Weather
Fair; Coolish

Evening Examiner
Peterborough

FINAL
LAKESHORE AND CITY EDITION

VOL. LXXXV. No. 90 | PETERBOROUGH, FRIDAY, APRIL 17, 1942 | ★★ | PRICE THREE CENTS

U.S. ARMY ABOUT READY FOR OFFENSIVE-STIMSON

All Allies To Use Empire Air School

US Summons Leahy From Vichy

Laval Said Hopeful Of Avoiding Break To Keep French Quiet

WASHINGTON, April 17—(AP).—Ambassador William D. Leahy has been called home from Vichy for consultation, the acting Secretary of State, Sumner Welles, said today, because of information that the new Vichy French Government would be dominated by Pierre Laval.

President Roosevelt ordered Leahy to return immediately, Welles told his press conference, because of events of the last few days, and Laval's emergence.

However, Mrs. Leahy is convalescing from an operation and their actual trip home will be deferred until she can travel, Welles said.

The counsellor of the United States Embassy in Vichy will be left in charge there.

In answer to questions, Welles said the United States had rejected yesterday's communication from Vichy because it was a communication which had been submitted to and received the approval of German authorities in France before it was sent.

Laval Fears Break

VICHY, April 27—(AP). — The Vichy Government cleared the way for assumption of power by Pierre Laval by submitting its resignation today to Chief of State Petain and at the old Marshal's request the retiring Vice Premier, Admiral Darlan became commander in chief of land, sea and air forces.

(A Berlin radio dispatch, datelined Vichy, said Laval presented to Petain at noon today an incomplete "list of persons he intends including in his government."

(Reuters at London heard Vichy reports through Zurich suggesting Laval would like to maintain "friendly relations with the United States as he realizes that a break would have a disastrous effect on Laval's control.")

A British Raid?

ROME (From Italian Broadcasts), April 17—(AP). — The Italian high command claimed today that "an attempt of the enemy to make a landing on one of our islands south of Crete was unsuccessful."

No further details were given. (Presumably such an attempt would be made by British sea-borne forces, but no word of any such action has come from British sources.

(The Berlin radio version of the Rome communique called the attack an attempted "coup de main.")

NabBowmanville Hun Prisoner Across Border

NIAGARA FALLS, N. Y., April 17 — (AP). — A German aviator who said he escaped from the officers' war prisoners camp at Bowmanville, Ont., "several days ago" was captured by Niagara Falls police today in Whirlpool State Park along the lower Niagara gorge.

Detective Sergeant Martin Considine, one of three policemen who apprehended th aviator, said the prisoner identified himself as Erich B. Boehle, 27, of Dusseldorf, Germany, and refused to disclose how he crossed the border.

The policemen were cruising in a prowl car when they noticed Boehle.

"We were attracted by the clothing he wore," Considine said. "It consisted of a suit of flimsy gray material which looked like a uniform, and heavy black shoes. We stopped him and asked his name. He spoke English quite well."

Boehle produced documents showing he was a Norwegian flying officer of the Fifth Free Norway Flying Corps of Little Norway, Toronto, but later admitted they were forged, Considine added.

Boehle told police he was shot down over England in September, 1940, and escaped once previously into New Brunswick.

Cut Camp Wire

BOWMANVILLE, Ont., April 17 —(CP).—Two German Air Force lieutenants cut their way out of the barbed wire around the officers' war-prisoners' camp here during the night, and were the objects of a province-wide hunt this afternoon.

They were identified as Erich Boehle, 28, and Peter Krug, 21, two of more than 200 Nazi Air Force and Naval officers who arrived at the camp from Great Britain last Thursday.

The break came on the eve of the first anniversary of the escape of 30 Germans from a northwestern Ontario camp, and just three days before Hitler's 53rd birthday. It was recalled that the mass escape, setting off one of the biggest manhunts in Canadian history, was timed as a gesture of defiance on the part of the imprisoned Nazis.

NAB BOWMANVILLE
(Continued on Page 2. Column 1)

Rich Burma Oil Field Set Ablaze

Sacrifice 6,000 Wells As Depleted British Units Retreat

NEW DELHI, April 17—(CP). — The rich West Burma oil field at Yenangyaung was sacrificed today to keep it out of the hands of the Japanese who unleased the fiercest onslaught of the Burma campaign in a new effort to crack the centre of the Allied line and split the Chinese 5th and 6th Armies from the British and Indian forces.

Fighting a still-stubborn holding action while the destruction by torch and dynamite was completed at Yenangyaung, the badly-outnumbered King's Own Yorkshire Light Infantry fell back to the north of Magwe, gateway to the oil fields, a communique announced.

The war bulletin added that other British forces still are holding their positions in the Taungdwingyi area of the Pegu Yoma foothills, midway between the British Irrawaddy front and the Chinese Sittang river front to the east.

Despite the determined effort to hold the Allied front intact, the Japanese advance up the Irrawaddy already was exposing dangerously the west flank of the southernmost Chinese positions near Tragaya, 30 miles north of Toungoo.

The communique paid tribute to the part played in the fighting by the King's Own Yorkshire Light Infantry, declaring "This regiment distinguished itself in this gallant action with great determination and bravery and suffered very little loss."

R.A.F. and U.S. fliers lending support to the ground forces destroyed 10 enemy aircraft in a series of sorties, with the loss of only one plane of their own. Japanese-occupied Toungoo airdrome and other points were effectively attacked.

EXTRA!

LONDON (CP)—The Moscow radio said tonight that in spite of fierce German resistance the Russions were taking "one great fortress after another" in the region of Demidovo, 18 miles northeast of Smolensk. Heavy fighting was reported also along the vital front between Lakes Ilmen and Ladoga, below Leningrad, with the Russians trying desperately to break the siege of Leningrad before the thaw turns roads into bogs and floods the rivers.

Down To Davy Jones

LONDON, April 17—(CP). — A British submarine has torpedoed and sunk a large Italian transport from a convoy in the Mediterranean, the Admiralty announced today.

The Admiralty said the ship was one of two Italian transports which were protected by "escort vessels."

Two torpedo hits sank the vessel in seven minutes.

Fall Of Bataan Gives Japs 65,000 Captives

WASHINGTON April 17—(AP)—The United States War Department announced to-day that more than 65,000 troops and civilians, including 16 general officers, had been unreported for more than a week on Bataan Peninsula and were "presumably in the hands of the enemy."

This figure included approximately 35,000 combat troops, about 5,500 sick and wounded, a number of supply and other non-combatant troops and some 25,000 civilians, a communique reported.

No reports of casualties in the last few days of fighting have been received, the communique said but it was believed likely that losses were heavy on both sides.

There were 68 army nurses on Bataan, and all of them were evacuated to Corregidor Island on April 9 along with a relatively small number of troops, the communique said.

Still Holding Iloilo.

American-Filipino troops were reported fighting off an attack on Iloilo, city of Panay Island.

A United States War Department communique yesterday said Japanese troops landing from eight transports were engaged by American-Filipino forces defending Iloilo and Capiz, the main Panay cities. The Japanese were estimated to number about 8,000. They came ashore under cover of naval gunfire and air bombardment.

It was considered likely the Japanese were depending on destroyers for naval support in the landing. The Iloilo River is too shallow for vessels drawing more than 15 feet.

The War Department communique gave no details of the fighting. It was not announced whether Panay was the site of the air base used by the American bombing force which attacked Japanese Manila installations in a flight from Australia.

Draft Setup At Ottawa Meet In May

Premier King, F.D.R. Arrange Parley, Plan 2-Year Program

WASHINGTON, April 17—(CP).—Enlargement of the Commonwealth Air Training Plan operations in Canada and inclusion within its scope of all United Nations with air training underway on the North American continent will be planned at a conference to be held in Ottawa early in May.

Arrangements for the conference were made by Prime Minister Mackenzie King and President Roosevelt during the conversations while Mr. King was a guest at the White House Wednesday and Thursday.

Mr. King told The Canadian Press this morning, when the official announcement was made from the White House, that it would be "one of the most important conferences of the war" and that chief delegates of the interested countries would be of ministerial rank.

F.D.R. To Come Later

America's delegates to the conference have not been named, but Mr. King said he was quite sure President Roosevelt would be unable to attend in person.

"But I have not yet given up hope that Mr. Roosevelt will come to Ottawa soon and possibly before the present session of Parliament is over," Mr. King said.

Co-ordination rather than integration of the air training operations on this continent would be the objective, Mr. King said, and he instanced Norway and China as two of the United Nations with air training operations now established in North America which would be included in the enlarged plan, along with the United States and the British Commnowealth.

Norway has an air school in Toronto and there is a Chinese air school in the United States. The way will be open for any others of the United Nations which might contemplate air schools on this continent to become a part of the co-ordinated effort.

Since the establishment of the Commonwealth Air Training Plan in December, 1939, Canada has been a central figure in the Allied war effort in the air, Mr. King said.

When this proposed enlargement of the scheme and of its scope is completed, Canada will become

DRAFT SETUP
(Continued on Page 2, Column 2)

Another Daughter

VICHY, France, April 17—(AP).—The German authorities announced today that 35 hostages had been shot in occupied France in reprisal for attacks against German occupying troops. A first group of 15 was shot April 14, according to a German announcement published at Calais. This followed alleged attacks on railroad lines March 25. A second group of 20 was shot the same day for attacks against German soldiers at Bruay, Mericourt and near Lens.

1,500,000 Nazis Kept Busy By R.A.F. Raids

LONDON, April 17 —(CP)—More than 1,500,000 German soldiers and civilians are "fully engaged in defence against the British air offensive conducted by the bomber and fighter commands," the air ministry news service said today.

"In effect," the news service said, "the bomber and fighter commands are compelling the enemy to maintain a long and purely defensive western front."

At least 750,000 Germans are being kept busy in passive defence — as wardens, fire watchers, demolition and bomb-disposal squads and ambulance and hospital staffs, it was estimated. Another 750,000, virtually all regular soldiers or airmen, are said to be engaged in the immense German active defence system.

A searchlight belt 200 miles long and 20 miles deep in places, with batteries of 10 to 20 searchlights every five miles, was said to be stretched across northwestern Germany. In addition every large German city has its own searchlights.

"Anti-aircraft guns are in their thousands," the news service added.

"Between them the guns and searchlights keep upwards of 600,000 troops busy in the west. At least 20,000 men are needed for the observer corps, 15,000 for air raid communications, 20,000 of the most skilled for night fighter squadrons, and 60,000 for headquarters and administrative staffs."

Besides this diversion of German strength, the news service said, R.A.F. fighter sweeps over northern France and the Low Countries "are responsible for keeping half of the fighter strength of the German air force away from the Russian front."

Things Beginning To Break And In Right Direction War Secretary Encourages

Just Bolstering Key Points Of Defences Many Scattered Far Out In World, Making Sure Resources Are Uninterrupted

WASHINGTON, April 17—(AP).—War Secretary Stimson said today that "so far as the army is concerned we are getting pretty near to the stage of being ready for an offensive, however difficult it may be."

In a review of American military progress since Pearl Harbor, given in general terms at his press conference, Stimson said:

"Things are beginning to move, and to move in the right direction.

"I am now more than ever convinced that we are going to get on the offensive and to do so at the earliest practicable moment."

He stressed that preparations for offensive warfare in a conflict which involved the entire globe was a long and difficult process.

"Before we can lead this nation into a long sustained offensive we must be as sure as possible that certain key points in our armor are as safe as possible," the War Secretary said.

"We must make sure that our resources and manufactures are protected against any interruption which would hold up or damage our offence.

"And when it is a world war with powerful enemies attacking us all around the globe, our key points of defence run far out into distant quarters of the world where some friendly nation is holding a post that is vital to us. That is what we have been trying to do during these difficult months and the task is not yet finished."

Soviets Sink 4th Transport In Barents Sea

MOSCOW, April 17—(AP).—Russian naval forces have sunk a 10,000-ton German transport in the Barents Sea, the fourth this week in that arm of the Arctic Ocean above North Cape, the Soviet communique announced today.

Land fighting on the Central and Leningrad front drew special mention.

Following an announcement that more tha 2,000 Germans were killed in 48 hours of fighting on the Leningrad front, the Soviet Information Bureau said, "Booty captured includes a number of machine guns and trench mortars, a large number of rifles and automatic rifles, and a considerable quantity of ammunition."

Capture of 34 machine guns was noted in an engagement on the Central front in which the bureau said "the bodies of about 200 enemy dead were left on the field."

Forty German soldiers assembled in their headquarters at Staraya Russa, south of Lake Ilmen, to receive iron crosses were reported by the Moscow radio to have been killed by guerillas who blew up the building.

Nazis Complain Of Mud

BERLIN, (from German broadcasts), April 17.—(AP)—The German high command today reported a powerful Russian attack on the central sector of the eastern front, but claimed it had been repulsed.

Berlin broadcasts have ceased to speak of a "spring offensive" and commentators regard June as the probable month of the Germans' greatest effort. References picked up by London listeners include:

"German troops have to fight in a sea of mire."

"German troops are wading up to their belts in mud."

Russian advices received in London said Soviet forces had captured a large fortified position in the vicinity of Staraya Russa, on the northwestern front and another on the highway between Dorogobuzh and Smolensk, west of Moscow.

See Vichy Giving JapsMadagascar

NEW YORK, April 17—(AP).—Madagascar, once the haunt of pirates who laid a heavy toll on rich cargoes sailing between England and the East Indies, again may serve as a raiding base should the Japanese seize the island.

In their hands, the Axis would have a vital naval base on the western end of the Indian ocean and thus multiply the complications of getting the Allied armies and material to the Middle East.

A Japanese mission was reported to be on the island more than a month ago negotiating for naval and air bases. London sources at that time remarked that since the fall of Singapore the importance of Madagascar, fourth largest island in the world, had doubled.

Japanese control would make it comparatively easy to cut the supply lines which run past the cape of Good Hope and the strategic Mozambique channel, which separates the island from the African mainland to the west.

While representatives of Vichy have insisted that no commitments have been made to Japan, there has been a feeling among the Allies that the same procedure might be followed as in Indo-China.

Remaking Uniforms

MELBOURNE, April 17—(CP).—Uniforms no longer serviceable for Australian and American military, naval and air forces in Australia are to be transformed into children's suits and frocks by the army salvage service, army minister Francis Forde announced today.

Canucks Plaster Le Havre Docks

By ALAN RANDAL
Canadian Press Staff Writer

LONDON, April 17—(CP Cable)—While the R.A.F. again crossed the Channel today in great force, the R.C.A.F. disclosed the important party played by Canadian air crews during the early hours of Wednesday over Le Havre.

The Canadians effectively bombed docks and harbor installations in the face of intense anti-aircraft fire.

Generalcy For McNaughton

Promotion Held Certain For Handling Army

By FRANK FLAHERTY
Canadian Press Staff Writer

OTTAWA, April 17.—(CP)—Promotion of Lt.-Gen. A. G. L. McNaughton to the rank of full general is considered a certainty now that his command overseas is being raised from the status of an army corps to that of an army.

The overseas commander will then be the first Canadian soldier ever to hold the rank of general while commanding a Canadian force in the field, although he actually will be the fifth Canadian to attain to the title, according to available records.

The rank of general goes with the command of an army which consists of two or more corps, just as the rank of lieutenant-general goes with command of a corps which consists of two or more divisions and that of major-general goes with command of a division.

Occasionally, however, the rank is conferred as a mark of honor on an officer's retirement from the service. Two other Canadians became full generals in this way while two earned the rank by climbing the scale of promotion in the British regular army.

Sir Arthur Currie who commanded the Canadian corps in the First Great War, served with the rank of lieutenant-general but was promoted to general on his return to Canada in 1919. He died in 1933.

Britons Demand Combined General Staff

Blame No Co-ordination As Lack Of Air Aid Brings Series Of Disasters

By DREW MIDDLETON
Associated Press Staff Writer

LONDON, April 17, — (AP)—Agitation for a combined general staff which would integrate Britain's three fighting services as one gigantic combat team is growing in influential London circles considering reserves in the Pacific war and successes in European coastal raids.

Observers said Britain is near the end of fresh manpower resources and the obvious answer is to employ more efficiently those already in the army, navy and Royal Air Force.

Commando thrusts against German continental bases are cited by informed sources as a model in their use of the three arms.

The London visit of Gen. George Marshall, United States Army Chief of Staff, and the appointment of Lord Louis Mounbatten, adventurous cousin of the King, to lead the invasion-trained Commandos focus attention on the British-American role in battles of 1942.

British naval losses in the Bay of Bengal following the fall of Singapore have aroused uneasiness in the House of Commons over an alleged lack of co-ordination in land, sea and air operations.

This is echoed by The Times. It pleaded editorially for a combined general staff to outline British strategy as simple logic which might reassure the country that risks assumed in the Indian Ocean "were not taken haphazardly, but were organically part of an articulated plan for the conduct of the whole campaign in Asiatic lands and oceans."

The Times declares that lack of air support had accounted for a "succession of military and naval disasters," adding:

"The conviction that something is fundamentally lacing in co-ordination of the three fighting services has steadily gained ground in the present war and was never more widely or firmly held than now."

The blueprint for an over-all staff was first outlined in an article written for the Times by Sir Edward Grigg, former Parliamentary Under-Secretary of State for War, who was dropped from office in the ministerial reorganization on March 4. It drew support from Viscount Swinton and Lord Hankey, former Cabinet members, and Cmdr. Robert Bower, member of Parliament.

Observers said the largest barrier between it and acceptance is a strong feeling of senior officers that autonomous services should be maintained.

The three chief staff confer daily. Prime Minister Churchill has stated that the chiefs of staff seldom disagree.

Sir Edward declared, however, that "if this is so then the recommendations must often be a matter of compromise, the lowest common denominator between incompatible ideas."

"This is certainly not a method which will win wars," he wrote.

He proposed appointment of a professional fighting man to:

1. Present plans of the combined general staff to a chief of staffs committee and thereafter to the Cabinet.

2. See that strategic plans take full account of what production and transportation authorities can do.

3. Arrange, above all, that the balance is maintained so commanders-in-chief in the various theatres can use all three services wherever necessary as instruments of a single plan.

As yet no specific officer has been advanced for such a task.

The Weather

Peterborough Temperatures:

To-day:
Night low..48 Noon.....66

Yesterday:
Highest....67 Lowest....43

One Year Ago:
Highest....53 Lowest....43

Sun—Rises at 6:33 a.m., Sets 8:03 p.m.

Weather Forecast:

Georgian Bay — Fresh winds; partly cloudy and cooler to-night. Saturday: Fresh winds; fair and comparatively cool.

Lower Lake Region — Fresh winds; partly cloudy and cooler to-night. Saturday: Fresh winds; fair and comparatively cool.

Ottawa and Upper St. Lawrence Valleys — Fresh winds; cloudy, with scattered showers. Saturday: Fresh winds; partly cloudy and cool.

MacArthur In Full Charge

Stimson Surprised Over "Tempest In Teapot"

WASHINGTON, April 17—(AP).—War Secretary Henry Stimson said today that Gen. Douglas MacArthur is in complete charge of the "strategic direction" of the United Nations' war effort in the southwest Pacific and the "practical co-ordination" of the campaign in that area to defeat the Japanese invaders.

The War Secretary told his press conference that Gen. MacArthur's authority had been fully agreed to by the Australians and the Netherlands and the agreement embodied in a former directive signed April 3.

Stimson said he was "frankly surprised" at statements credited to MacArthur's spokesman in Australia that MacArthur's authority had not been fully defined.

He termed "A tempest in a teapot" what he described as a flurry resulting from the statement.

"Stimson said MacArthur had the same type of command as exercised previously by Gen. Sir Archibald Wavell in the southwest Pacific and had the same general powers in the area as granted in another area in 1918 to Marshal Foch.

Stimson said whether New Zealand was included in MacArthur's command was a "military secret."

GERMANS HIT BACK AT BRITAIN AFTER HEAVY R.A.F. POUNDINGS

Bomb South Coast Town 2 Hrs.

British Thunder Anew Across France Over 400 In Raids

LONDON, April 17—(CP).—Wave after wave of Royal Air Force planes streamed across the channel today after overnight attacks in which bombers and fighters ranged occupied France and Holland in the face of bad weather.

The night attack kept alive a virtual non-stop aerial assault which had been going on for more than 70 hours when the day raiders hammered northern France this morning.

A large force of enemy bombers made a determined attack early today on a town on the English south coast.

The first large-scale raid on a British city in several months came on the first anniversary of Germany's most wanton attack of the war on London, when 1,000 persons were killed.

Today's attack lasted about two hours. German bombers flew over in successive waves, but were met by fierce anti-aircraft fire which kept them at such a height that few explosives fell within the city itself. Many bombs fell on the beaches and other open lands where they did no damage.

Rock Sub Bases.

The Nazi submarine base at Lorient and the docks at Le Havre were the targets of the R.A.F. night bombers, and enemy airfields in Holland and Northern France of the night fighters, the Air Ministry said.

Two bombers were lost, but the Germans also lost a bomber which was intercepted in the attack on one

BOMB SOUTH

(Continued on Page 8, Column 4)

Expect Laval To Provoke Sea Incident

Likely To Use Fleet To Hit De Gaulle Try To Take Syria

LONDON, April 17—(CP).—The United States' reaction to Pierre Laval's rise to power in Vichy may be the test of France's future, a Free French spokesman declared today.

"The French people," he declaed, "are waiting for the United States' stand and, by it, will make their own decisions.

"If Laval were placed in the same category as other quislings and branded by the United States as a tool of Berlin, the French people would be forced to take a stand either with Germany or the United States—and there is little doubt what their decision would be."

One of Laval's first acts, this source predicted, will be to send send French warships into the Mediterranean and Atlantic to try to provoke an incident with British naval forces in order to drive France into war on the Nazi side because he "would not dare to hand over the French fleet to Hitler outright . . . the people ould not stand for it."

By WADE WERNER

Associated Press Staff Writer

WASHINGTON, April 17 (AP)—The United States is expected to announce today how far it will go in breaking off relations with the Vichy Government headed by pro-Nazi Pierre Laval.

It was made clear by an authoritative source yesterday that no attempt would be made to maintain normal diplomatic relations with the collaborationist Laval government. The only question remaining was whether Ambassador William D. Leahy merely would be recalled from his Vichy post, leaving relations with that government the same as they were with Germany before the United States entered the war, or whether there would be a complete rupture.

Hinging on the outcome, is the possiblity of a shooting war between the French and Allied navies.

Sumner Welles, acting secretary of state, yesterday rejected the latest communication from Vichy — a verbal notice transmitted by the French Ambassador, Gaston Henry-Haye, refusing to accept an American note condemning "that small handful of Frenchmen" who would play Hitler's game.

Meanwhile it became known the United States is watching closely for Laval's first move in the sphere of grand strategy. A highly competent source said there is evidence that Laval is planning to throw the French fleet into a campaign to recapture French possessions now in the hands of Free French forces.

On a Nazi Run Campaign

He would not turn the fleet over to Germany, but employ it as an independent French force in campaigns dove-tailing with Hitler's wishes. It is expected he might attempt to drive the Free French and

EXPECT LAVAL

(Continued on Page 8, Column 6)

War—25 Years Ago

By The Canadian Press ... .

APRIL 17, 1917.—French made further gains on the Aisne front; heights south of Moronvillers captured with 3,500 prisoners. British hospital ships Lafranc and Donegal torpedoed and sunk without warnings in English Channel by German submarines; 75 drowned.

Laurier Returns To Mines Post —Reconsiders

TORONTO, April 17—(CP).—Hon. Robert Laurier was back in the Ontario cabinet as Minister of Mines today after a 70-day absence.

Announcement that the Liberal member for Ottawa East had reconsidered his resignation of February 5 and returned to the cabinet was made last night by Premier Mitchell Hepburn, whose support of Conservative Leader Arthur Meighen in a York South federal by-election campaign was the reason for Mr. Laurier's resignation.

Mr. Laurier attended a meeting of the cabinet yesterday and later Mr. Hepburn said his mines minister's resignation never had been accepted. The premier said he had asked that that resignation stand in abeyance, because "I wanted Mr. Laurier to reconsider."

Mr. Hepburn said that at the time of his resignation Mr. Laurier was in poor health, but had recovered "to the point that he is able to resume his duties."

"I have urged him to do so because of the critical days ahead and because of his prominent position as the French language representative in the government."

The by-election in which the Ontario Premier supported Mr. Meighen was won by J. W. Noseworthy, C.C.F

Labor Minister Peter Heenan had been acting mines minister since Mr. Laurier handed in his resignation.

Session Sees Cabinet Resign In Petain's Swan Song; France Glum Under Laval

Anti-Collaborationists Active In Paris; Italy Sees Herself Cheated In New Shuffle, Calls Loudly For Savoy

VICHY, April 17—(AP).—Admiral Jean Darlan has agreed to take command of French land, sea and air forces and has been designated as heir of Marshal Petain as chief of state, a communique announced today.

It said the Ministers in the present Cabinet had handed their resignations to the 85-year-old chief of state.

The communique was issued after a 30-minute final session of the Cabinet, presided over by Petain at Pavi"on Sevigne, his official residence.

Reports in London said the meeting was Petain's swan song as presiding officer of the Vichy Cabinet. Although it had been presumed that he would remain as a figurehead in it even though the actual power went to Pie re Laval, these reports said that Laval, as Premier, would replace him.

A Gloomy France

BERNE, April 17 — (AP). — Conquered France embarked glumly today on a new intimacy with the Axis, waiting to learn from collaborationist Pierre Laval just how fully her lot has been cast with her conquerors.

All that the French people knew so far of the behind-closed-doors transaction which left old Marshal Petain only as a figurehead chief of state and delivered actual rule to Laval as chief of the Vichy government was that the new regime was ready to take over.

By his selection of ministers and the number of portfolios he concentates in his own hands, Frenchmen expected to know how far they had been committed to partnership with Germany even before any statement by Laval on the problems of their unhappy country.

Laval, whose record of affection for the Axis reaches back to pre-Munich days, is understood to have taken the powerful post of minister of interior and reports reaching here from Vichy said he apparently intended to exert direct authority over several key ministries.

Little Love For Laval.

Reports of violence and the silence of 2,000 onlookers as Laval arrived at the Vichy Government offices yesterday indicated the reception the French were giving the swarthy new leader whose pro-Axis tendencies previously had caused his ejection from Vichy's high councils.

Anti-collaborationists are said to be on the march again in Paris where, it is reported, Nazi occupation authorities have made mass arrests of demonstrators in the past few days and executed 25 more prisoners. Three forest fires of mysterious origin are said to have broken out, one in the historic Fontainebleau Forest near Paris, and 40 German soldiers were reported killed in a train derailment.

The emphasis on the Berlin-Vichy moves have caused evident Italian misgivings over Italy's share in any benefits. One reaction was revival of the cry in the Fascist

SESSION SEES

(Continued on Page 8, Column 2)

Ten Men A Day Are Seeking To Join Rangers

With another week of recruiting for the Prince of Wales Rangers drawing to a close, officials counted approximately fifty applicants for the week up to a late hour this morning. This represents an average of ten men a day. It has been found that the larger number of applications are found on the first days of the week and towards the latter part of the week, the number drops off. Recruiting officials are expecting another splurge of applicants on Monday. Four men were taken on strength yesterday while eight promotions among the ranks are announced.

Second Lieut. C. E. G. "Cy" Whatley of the Prince of Wales Rangers reported today at the Canadian Officers' Training School at Brockville to take up a qualifying course. Lieut. Whatley is well known to Peterborough citizens. He was catcher and utility man for the Petes for many seasons in the Central Ontario loop.

STRENGTH INCREASE

Pte. JOHNSTON, Harold Lesly—Status: Married; Next of kin: Wife; Mrs. Mary Pearl Johnston, Frankfort, Ont.

Pte. LOWERY, Kenneth Walter—Status: Single; Next of kin: Father; Mr. George Lowery, Bancroft, Ont.

Pte. DAWSON, Jack Kenrick—Status: Single; Next of kin: Mother; Mrs. Bertha Dawson, 543 Gilmour street, Peterborough, Ont.

Pte. CONROY, John Matthew—Status: Single; Next of kin: Mother; Mrs. Margaret Conroy, 1182 Wellington St., Apartment 2, Ottawa, Ont.

APPOINTMENTS AND PROMOTIONS

A-Cpl. Clark, D. G. is to be A-Sergt.

L-Cpl. Castle, B. C. is to be A-Cpl.

L-Cpl. Cavanagh, P. is to be A-L-Cpl. Chine, F. E. is to be A-Cpl.

Pte. Boyle, J. B. is appointed L-Cpl.

Pte. Metcalfe, D. G. is appointed L-Cpl.

Pte. Sine, R. B. is appointed L-Cpl.

Pte. Webb, H. A. is appointed L-Cpl.

Enumerators Are Completing Work

The exact text of the plebiscite ballot is: "Are you in favor of releasing the government from any obligation arising out of any past commitments restricting the method of raising men for military service?"

There are two spaces for your vote: "Yes" and "No"; and you mark your choice with the usual "X".

Several of the enumerators told the Examiner they had completed their work of calling at houses, and had only some clerical details left.

"People asked me what it really meant?" one of the list compilers said. "My attitude was neutral. I didn't think it was part of my duty to try to explain things. We can't take sides in a political election, and that is the way I want along in those rounds. A few people seemed not to know clearly what they were being called upon to decide. But they were not many in my district."

MORE ABOUT—

Nab Bowmanville

Continued from Page 1

Twenty-six of the 30 were recaptured and four shot to death resisting the searchers.

Boehle was described as being five foot, nine inches tall, clean shaven, blond, curly hair, stockily built and bearing scars on the face and both hands.

Krug was described as being five foot, 8½ inches tall, clean shaven, blond wavy hair, medium build, and weighing about 157.

Trouble With Identification

Their escape was discovered about eight o'clock this morning but their identity was not established until several hours afterwards. Camp officials had to take roll call, explaining it was necessary to compare the prisoners with photographs to make certain of the correct identity of the two who escaped.

"You can be sure the prisoners are of no assistance in the check-up," an official said.

It was not known where Krug and Boehle obtained the tools to cut through the wire. They got through high, single strands first, then through or over the rolled barbed wire of some width that is the final protective barrier on the grounds.

Little more than a month ago two German airmen — Frederick Oeser and Bidward Fidieg—escaped from the camp but were captured the next day at nearby Oshawa. Oeser was found by an instructor on the field of No. 20 Elementary Flying Training School and he told camp officers he had hoped to steal a plane for a getaway.

The two escaped this morning brought to 31 the number from Canadian camps altogether since the first German prisoners were lodged in Canadian camps.

MORE ABOUT—

Draft Setup

Continued from Page 1

"more and more of central importance to the general united effort to defeat aggression," he said.

Leader In Air Training.

"Canada has led the way right along in air training and graduates of the schools there are fighting on every front," he said. "This conference will bring a new world aspect to Canada's central position in the great world struggle."

It was the opinion of himself and many with whom he conferred here that once the Axis powers are defeated the United Nations will have the responsibiliy of policing the world and that policing would be done largely by air, Mr. King said.

The fact gave an added significance to the work which has been centralized in Canada for the British commonwealth for the past two years and which now will be enlarged.

TIRE EASILY?

Take Gin Pills—the "relief or money back" kidney remedy—to help remove the excess acids that may be the cause of that lazy, logy feeling. Money back if not satisfied.

Regular size, 40 Pills Large size, 80 Pills

(In the U.S. ask for "Gino Pills") 304

Douro News

Word has come to relatives here of the death of Patrick Moher, son of Mr. and Mrs. Clarence Moher, of Sault Ste. Marie. His wife predeceased him and some small children are left orphans.

Little Marie Thompson, of Peterborough, is visiting Mr. and Mrs. Oliver Douglas.

Roy and Frankie Farley, of Peterborough, spent a week with their aunt, Mrs. Thomas Forsythe.

Mr. and Mrs. Charles McMullen, Amherst Island, spent a day with Mr. and Mrs. Frank Sullivan.

Miss Grisdale, of Peterborough, spent the weekend at the home of Mr. and Mrs. William Hayes.

LAGEFIELD

Anglicans Hold Informal Parish Supper

LAKEFIELD, April 17.—(ENS).—An indication of the community swing back to closer ties and the days when folks were 'more friendly,' a homey informal parish supper was enjoyed Thursday evening in St. John's Anglican hall.

Some eighty parish members sat down around the tables in the historic, picturesque little stone building now creeping near the century mark. There were no speeches, the rector, Rev. S. A. R. Wood, opening the gathering with the Doxology and the next ninety minutes were an enjoyable session of banqueting with the discussion ranging over tire shortage, spring plowing, family life and community war work.

The Women's Auxiliary catered under the presidency of Mrs. S. E. White with Miss Amy Watson convener and a committee of Mrs. C. Stenner, cashier, Mrs. Ernie Waldon, Mrs. William Armstrong, Mrs. Will Webdale, assisted by Mrs. J. Twist, Mrs. T. Junkin, Mrs. Waler Chappell and Mrs. S. E.. White.

Somewhat of an initial nature it is planned to hold another gathering of the same sort in the fall.

A School Party.

About sixty members of Lakefield's 'younger set' enjoyed a social evening in the Memoial Hall on Wednesday. Musical games under the capable supervision of the Rev. George S. Kelly, later assisted by Mr. Lloyd Minchal of the High school staff, provided real entertainment for several hours.

Lunch was served by the 'Fifth Formers' of the High school, after which dancing was enjoyed until midnight. Proceeds of the evening's fun were turned over to the junior Red Cross.

Mrs. James Smith, of Montreal, is spending the week with her danghter, Mrs. Archie Neilson and Mr. Neilson,

New Instructions For Knitted Goods

HAVELOCK, April 17.—(ENS)—All Red Cross conveners across Canada have received instructions regarding new knitting quotas, and it is of greatest importance that knitters adhere to the rules laid down. The present quota period is from May 1 to Sept. 1 and only specified articles are to be made with this supply of yarn; as there is only a limited quantity for each branch and nothing else will be accepted. Conservation of elastic and buttons wherever possible is urged by using draw-strings in tops of pyjama pants and making the pyjama coats in the pull-over head style.

T. P. Lancaster expressed his regrets at the salvage collection having to be postponed from last Saturday owing to the snow storm, but much had been picked up already and a complete clean-up will be made this Saturday, when 12 High school boys will assist the truck drivers. He also advised the secretary and treasurer to forward the invoices covering all local purchases, on which there will be an 8 p.c. sales tax refund.

Mr. Lancaster read an item regarding the prisoners of war, in which it stated tha these parcels were a direct God send to the boys, and already 120,000 parcels had been acknowledged.

Mrs. Roche presided for the business part of the meeting, which opened with the usual peace prayer. There were 27 ladies present. Two qnilts were completed, four quilts bound and a large amount of cutting done. Six beautiful quilts were brought in from the Belmont Institute and gratefully received.

Fresh Broilers Start Arriving

TORONTO, April 17 — (CP). — The dressed poultry market continues fairly steady, the Dominion Department of Agriculture reports.

Any chicken arriving here are stags, and fowl are scarce.

A few fresh broilers are arriving and moving satisfactorily.

There is a fair movement both locally and out-of-town, requirements being filled from storage holdings, Shipment have been in smaller volume than last week (mostly chicken) to northern and eastern points, approximately 20,000 lbs. going forward. Enquiries have been received from Montreal for a car of chicken. There are no fresh turkeys arriving and storage stocks of this kind of poultry are moving slowly.

Two cars of chickens from the Western provinces are due to arrive, consisting of grade A milk-fed, grade B milk-fed and grade B, costing: grade A milk-fed, 29c lb; grade B milk-fed, 27c; and grade B, 25c. for birds 5 lbs. and over, and ½c less on the half-pound average.

Dealers are quoting producers and country dealers (nominal):—

Broilers.—Grade A milk-fed, 29c lb; Grade B milk-fed, 28c lb.

Fowl.—Grade A, over 5 lbs., 20 to 23½c; 4 ½to 5 lbs. 19 to 23c; 4 to 4½ lbs., 18 to 22½c. Grade B over 5 lbs. 18 to 21½c; 4½ to 5 lbs. 17 to 21c; 4 to 4½ lbs. 16 to 20½c.

Carriers Sold $485 In Stamps In Past Week

Though not a record week in War Savings Stamps sales by the Examiner Carrier force, the past week produced a total of $485.00, still considerably over the average weekly sales since the campaign started. The high salesman for the week is Jack Harris, of 239 Princess street, whose name has appeared so many times in these notes. He deserves special mention because of his consistency in selling a large quantity of War Savings Stamps each week without let-up.

Since last November 22 he has sold $576.75, a splendid contribution to the War Effort for any individual sales man. The south end of the city, where Jack's route is located, has been very generous to the Examiner Carriers. In fact, this section of the city has contributed perhaps one-third of the total sold by all Examiner boys and girls since the campaign was instituted.

Jack Harris' friends will be pulling for him to win the gold Trophy for the month of April. He is away to a good start with the winning total for the week of $97.00. Next in order is the second prize winner of last month and the Trophy winner for February, George Clark, who is again in the groove with another $58.25.

Another familiar name, Keith Orde, just presented with the Examiner Trophy for March, is in the money again with a further $25.25. Bill Patterson of 629 Rubidge street is a newcomer to these columns and starts in with a weekly sale of $22. Victor Doughty is next with $21.75, and Donald Pagett, January's first prize winner, with $20.00. A young lady from the west end, Nancy Leith, making another steady contribution to the funds, comes through with her usual good week's effort of $19.75. Next is Wilbert Edgar with a good sale of $16.00 and Grant Finnie with $13.00. Ray Douglas and his brother Tom again made the grade with a splendid sale of $11.00 and $4.00 respectively. The south end again is the locale of these boys' routes. Wellie Borland is here again with $9.75 and close behind is Douglas Burrows of the north end with an even $9.00. Weldon Fanning has $8.00, Adrian Langhorne $7.00, Gerry Field $7.00, "Bud" Eakins $6.75, Alan Sage and Gerald Rose $6.00, Lewes Russell $5.75 and Bob Outram another $5.00.

Many smaller amounts were turned in by various carriers who are working hard evey week selling War Savings Stamps on their routes.

A.R.P. Organization Needs Light Trucks

Planning of Air Raid Precautions has been making strides of progress gratifying to the sponsors of this work, but City Engineer Parsons remarked this morning that the volunteering of light delivery trucks has been largely overlooked.

Divisional headquarters have not yet been located, Mr. Parsons said, and that has been a part of the cause of the delay in organizing the truck department of A.R.P. Owners are requested to call at the city hall and offer their trucks as part of the preparations for whatever emergency might have to be faced.

A new course in basic A.R.P. training begins May 3 and 4. Further announcement about it will be made later, but it may be pointed out that the number of volunteers for fire fighting is not up to needs and expectations.

Final lectures of the present course will be given Sunday afternoon and Monday night on transportation by Mr. Parsons and Laurie Mitchell, and a public utilities service talks by R. L. Dobbin and Capt. J. H. Eastwood.

Prospective truck drivers are reminded that A.R.P. arm bands are issued only to those who take the basic course, and it is hoped that the new course extending five weeks will bring out a large class.

Just Test Assaults

LONDON, April 17.—(CP)—Qualified observers said today the Axis attacks on the Russian front so far this spring had been only test forays and expressed the belief that the Germans would not attempt to unloose a full scale offensive on the central front until about May 15 when the weather and terrain conditions will be more favorable.

W.E.Franks

Guaranteed Values

ON DEPENDABLE MERCHANDISE

YOUR MONEY CHEERFULLY REFUNDED IF YOU FIND YOU CAN DO BETTER ELSEWHERE, WHEN GOODS ARE DELIVERED.

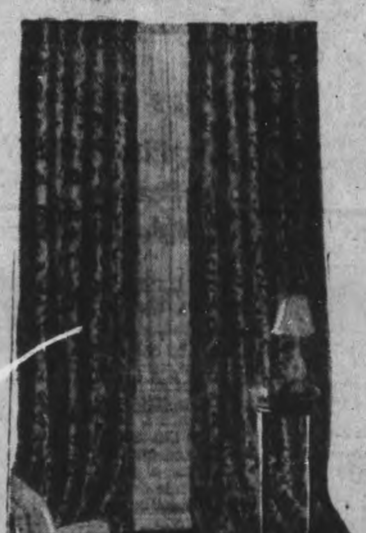

Overdrapes

Overdrapes, ready to hang, with either French pleated headings or shirred tops, made from Monks cloth, satin damasks or the more colorful cretonnes, in the season's newest designs, in lengths to fit any window. Our moderate prices will mean definite savings for you.

Shadow Cloths and English Cretonnes

Approximately 48 inches wide, in several color combinations, suitable for better quality slip covers and overdrapes. Regularly sold up to 1.25 per yd. .. 79c

TUSCAN NETS

36 inches wide, in ivory and ecru shades. Per yard 29c

MARQUISETTES

38 to 40 inches wide, in floral and colored spots, regularly sold up to 45c per yd. 29c

BEDROOM SUITES

In two modern designs, either natural or bleached walnut finish. Vanity, bed, chest of drawers and bench. 4 pieces 79.00

SOLID BIRCH BEDROOM SUITE

Bedroom suite, solid birch, in regular walnut finish, consisting of vanity, bed and chest of drawers. 3 pieces. 59.00

FLOOR COVERINGS

All No. 1 grade. We do not handle seconds.

4 YD. WIDE LINOLEUM, per sq. yd. 1.00

MOIRE INLAID LINOLEUM, per sq. yd. 1.10

REXOLEUM, 2 yds. wide, per sq. yd. 27c

We carry all patterns and all sizes in Congoleum Rugs.

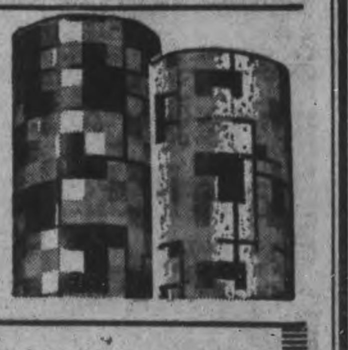

VISIT OUR 4 FLOORS, STOCKED WITH CHESTERFIELD, DINETTE, BEDROOM AND STUDIO SUITES, MATTRESSES, SPRINGS, BEDS, CARPETS AND OCCASIONAL CHAIRS AND TABLES.

We Guarantee to Please and Try To Help You Save

W.E.Franks

FURNITURE and HOUSEFURNISHINGS

FOR BETTER VALUES—ALL THE TIME

431 GEORGE ST. DIAL 5974

Grand Master Ontario East Is C. W. Hodson

COBOURG, April 17—(ENS).—Election of officers at the session yesterday and last night of the Loyal Orange Grand Lodge of Ontario East and the Provincial Grand Lodge L.O.B.A. concluded the activities of Orange delegates to Cobourg. The L.O.L. resolution yesterday expressed endorsation of an affirmative vote in the forthcoming plebiscite and affirming its desire to do all possible to influence a "Yes" vote.

Visitors at the session of the Grand Lodge were W. Carson, of London, Grand Master of Ontario West; L. Saunders, Toronto, P.G.M. Ontario West; R. Noakes, Toronto, P.G.M. of the O.Y.B.; Loftus Reid, Grand Secretary, British American and of the Imperial Grand Orange Council of the World; and Robert White, P.G.M. Alberta.

Following are the officers of the Grand Lodge of Ontario East elected yesterday:

C. W. Hodson, Haliburton, G.M.; Lieut. J. L Hodson, Camp Borden, P.G.M.; Creighton Devitt, Barketon, D.G.M.; J. Dawson, Belles Corner, jr. D.G.M.; Rev. F Beazeer Roslin, Grand Chaplain; D. G. Sutherland, Ottawa, Grand Secretary; C. Wood, Kingston, Grand Treasurer; Neil Porter of Orono, Lecturer; J. M. Carl, Stirling, Marshall; G. Reed, Corbyville and G. M. Marshall of Deseronto, Auditors; H. Leslie of Ottawa, Deputy Grand Secretary; C. Raaflaub, Perth, Deputy Grand Lecturer. The election of officers was conducted by Judge E. H. McLean of Picton and installed by Lt.-Col. Hon. T. Ashton Kidd.

Membership increased during the past year it was revealed at the closing session of the Grand Lodge L.O.B.A. last night.

The financial condition of the Association was shown to be in a strong position. Visitors at the session in the afternoon were Lt.-Col. T. Ashton Kidd of Kingston, Grand Master of British America; Loftus Reid, Secretary of British America; Most Worshipful Sister Ruth Day of Toronto, I.H.G. of Ontario West; Most Worshipful Sister L. Rowe of Toronto, P.G.M. of British America; Most Worshipful Sister Margaret Scott of Toronto, Director of Ceremonies, British America; and Right Worshipful Sister Rose Howell of Toronto, Grand Mistress of Ontario West.

Following were the officers elected at the close of the Grand Lodge L.O.B.A.: Grand Mistress, Mrs. A. T. Sick, Perth; D.G.M., Miss Anna Greer, Barretts Rapids; Chaplain, Mrs. A. Johnson, Trenton; Secretary, Mrs. Gertrude Campbell, Peterborough; Treasurer, Mrs. F. Pilling, Peterborough; Deputy Secretary, Mrs. L. Milligan, Cornwall; Deputy Treasurer, Mrs. Cora Johnstone, Janetville; Director of Ceremonies, Miss A. Chapman, Ottawa; Grand Lecturer, Miss E. Covert, Picton; Deputy Treasurer, Mrs. F. Dearman, Cobourg; Auditors, Ms. J. Moore, Lindsay and Mrs. Ethel Delong, Peterborough; Juvenile Director, Mrs. Ethel Navin, Cobourg. Mrs. M. Sword of Ottawa presided over the election and Mrs. M. Bevan, P.G.M. of British America, installed them.

Hugh Johnson Dead

Caustic critic of the Roosevelt government, Gen. Hugh Johnson, widely read U. S. newspaper columnist, is dead at the age of 59. He was first administrator of the N.R.A. but had resigned before measures under the act were declared unconstitutional.

Defective Flue Endangers Entire Family

HASTINGS, April 17.—(ENS).—Quick thinking on the part of June Scriver, 16, of Hastings, probably saved her mother, Mrs. Otter Scriver and seven younger children from suffocation, at 4.30 Wednesday moning.

Awakened by the smoke swirling in her bedroom, June opened several windows and quickly summoned her mother, who was sleeping downstairs. She in turn summoned Earl Clarke, a neighbour, and together they smothered the stove fire with salt and sulphur. A defective chimney caused the smoke, but no other damage resulted. Otter Scriver, father of the children, is employed at Peterborough and was not at home at the time.

"If June hadn't awakened when she did I think it might have been just too bad," Mrs. Scriver told the Examiner.

Returns To Army

SIMCOE, Ont., April, 17.—(CP).—C. R. (Rex) Bowyer, former Simcoe postmaster, who returned home on Monday night after being missing 10 years, reported yesterday to be medically fit for active army service and will be attested on Thursday.

Bowyer, veteran of the First Great War and a reserve captain at the time of his disappearance, enlisted in the 33rd Anti-Tank Battery here on Tuesday morning.

More Lakeshore On Page 5

Cheese Board Retains Weekly Sales

CAMPBELLFORD, April 17.—(ENS).—A move to cut the number of meetings to two or even one a month was made by members of the Campbellford Cheese Board at the inaugural meeting held in the board room of the St. Lawrence Hotel here last night. The suggestion came from George S. Vanvolkenburg, president and salesman for Woodland Cheese and Butter Company, and a former official in the County Association. He felt there was little practical value in from thirty to forty salesmen coming from over a radius of thirty miles every week just to sell cheese when the price is fixed. One or perhaps two meetings every month would be sufficient in his opinion to deal with any essential problems arising from the sale of cheese.

Agreeing with this viewpoint Harold B. Wood of Trent River declared he had felt for some time that something should be done in this connection, however the feeling of the meeting was that so long as the price was not yet established it would not be wise to adopt any change and this was incorporated in a motion which said in effect that they would meet weekly until further notice. An effort to have the hour of the meetings moved ahead to eight o'clock was made by one of the buyers but got no support from the farmer salesmen, one of whom made the remark that changing the hour would mean he would have to milk at either four in the afternoon or when he got home at eleven o'clock at night, and he didn't think the cows would like this.

The suggestion made by Canada Packers' buyer J. Bradbury of Peterborough got a much warmer reception. He thinks the buyers who get the best cheese should pay more money for it.

"I shouldn't pay the same price for 92 scoring cheese as the buyer sitting next to me who gets those made by another factory all 94s." This was a question which all were agreed might well be put into practice after the war (when Federal bonuses become a thing of the past).

Winter Production.

P. Murphy of Enterprise Factory told the cheese men there had been a large amount of cheese made during the winter months and so far as he knew, everyone was satisfied with the price they got. Like several others at the meeting he thought it might be a couple of weeks before the new price was established, and he added his voice to the many raised against having to wait so long before knowing what their product would bring this season. Twenty cents plus the Ontario bonus and Federal premium would make a fair price in his opinion.

The box problem was discussed by Dairy Instructor J. A. Murray, who told the gathering that in his district 17 of the 21 factories were back at work. From a recent survey of the district he concluded that the box situation was "a little better," but warned makers not to let their anxiety get their cheese shipped force them into using boxes with green heads. Mr. Murray passed out a timely hint to all factories which had overlooked the matter of renewing the licences. To any that have not got them he said now was the time to obtain them. With regard to the suggestion to sell cheese on a straight quality basis producers in this district would have nothing to worry about. The average score for the Campbellford district last season was 93.475, so the producers would certainly hold their own if and when the change came.

The retiring president, Earl McAdam, presided for the opening of the meeting and before turning the chair over to J. A. Murray, who presided for the election of officers, he expressed his appreciation for the co-operation he had received both from salesmen and buyers.

S. A. Maguire, secretary-treasurer of the board, gave what he called an interim report revealing that on the $203 annual banquet last fall the board had come within $17.95 of breaking even. A. J. Meyers moved a vote of thanks to the retiring president, and others to address the meeting were W. H. Bailey, W. D. Bedell, A. G. Thompson, J. D. Mills, George Elliott, Roy Walker. In the election Hector Arnold, salesman-president of Crow Bay Factory moved up from 1st vice-president to president for the year 1942, and the other officers named were: 1st vice-president, Arthur Orr of Ormonde Factory; 2nd vice-president, Fred Barnum, Rylstone secretary-treasurer, S. A. Maguire; executive committee, W. Weir, Beaver, F. Peake, Empire, H. B. Wood, Trent River; auditors, J. A. Murray and Marshall West.

Pot-Luck Supper

PORT HOPE, April 17.—(ENS).—The Willing Workers Group of the Baptist church held a successful pot luck supper on Wednesday night at the home of Dr. and Mrs. N. S. McKechnie on Barrett street.

After the supper Mrs. Dayman, the president, took charge and the regular monthly meeting followed.

COME TO
Lillico Motors
FOR
GOOD
USED CARS
WITH PRACTICALLY
NEW TIRES
225 Charlotte St. Phone 3566

April the Diamond Month

BLUE RIVER
Diamond Rings
A JOY FOREVER

Seal your love with a clear, pure jewel of rare perfection—a Blue River registered Diamond Ring.

Certificate of perfection and insurance policy with every Blue River Ring. Many other beautiful designs and prices from which to choose.

DIAMOND SET WEDDING RINGS ...... 17.50 Up
DIAMOND RINGS .... from $25 to 650.00
PURSES in all the New Shades .... 2.95 Up
Wonderful Selection of Costume Jewellery .. 1.00 Up

ELSIE BENNETT
YOUR GIFT SHOP
345 George St. Phone 7345

RUPTURED?
Do not neglect a rupture! All types of ruptures can be easily and comfortably supported with the new, modern
Masterform Trusses
ACT TO-DAY
PHONE
Miller's Drug Store
354 Charlotte at Downer
Phone 8734 for fitting appointment

REFRESH YOUR HOME
FOR SPRING...AND THE YEARS TO COME!

Floor Covering

REMNANTS—Suitable for small rooms or bedroom, 6' x 9' 1.50
BORDERLESS RUGS — Smart patterns, suitable for any room, 9 x 9 .... 4.95
DOMINION LINOLEUM—4-yd. wide .... Per Sq. Yd. 1.00
Gold Seal Congoleum Rugs in all sizes and Patterns.

Matching High-Back Chair
Extra chair with channel tufted back, upholstered in contrasting color, available for only 26.75

By popular demand we repeat our 2-piece special Suite representing

In this stunning living room suite you'll find all three ingredients for lasting satisfaction! Style—clever semi-modern design for a smart interior. Quality—finest materials and workmanship throughout. Comfort—deep, wide seats filled with resilient inner springs; plump, tufted arms and back for extra softness. Both pieces beautifully upholstered in rich acetate velour in your choice of colors, with neatly carved wood trim. Here, indeed, is a real value for your furniture dollars.

Plus Value
81.25
FOR DAVENPORT AND CHAIR

Complete Bedroom Outfit
Yours at an Extra Saving!—ALL 7 PIECES

Just picture this sophisticated modern waterfall bedroom suite in your own bedroom! The new harvest finish cleverly combined with pencil routing, to create the rich effect. Includes bed, chest and dresser or vanity with big, round mirrors—plus the other pieces pictured—and the entire group is yours at this thrilling low sale price!

78.50

ALL THESE EXTRAS
Along with the 3-piece Bedroom Suite, we include:
- Resilient cable spring
- Comfortable spring-filled mattress in attractive cover.
- Pair of plump feather pillows

CURTAINS and DRAPERIES
Spring calls for fresh new window treatments. Come in and see the new arrivals You'll get ideas galore. And prices are still low!

LOVELY DAMASK
DRAPERIES
Generously pleated to hang in rich folds. Tie backs included, choice of patterns and colors. Fine value! ... 6.95

RICH LACE PANELS
Coarse or fine weaves in exquisite patterns. Rich ecru shade. Adjustable length. Hemmed and headed, ready to hang! .... 1.85 to 4.95

QUALITY HOUSE FURNISHINGS
Cherney Bros
FOR BETTER VALUES
178-180 HUNTER ST. PHONE 8392

The Examiner

The Peterborough Examiner, published each evening by Peterborough Examiner Limited. Office: Hunter and Water Streets, Peterborough, Ont. Subscription Rates: 18c per week in City of Peterborough delivered by carrier; $6.00 per year by mail to outside points.
Members Canadian Press, Audit Bureau of Circulation; Canadian Daily Newspaper Association; Empire Press Union; Ontario Provincial Dailies Association.
RUPERT DAVIES, President; H. L. GARNER, General Manager; G. WILSON CRAW, Managing Editor.

TELEPHONE 4641
Private Branch Exchange to All Departments.

FRIDAY, APRIL 17, 1942

Racketeering On Large Scale

The charge that "racketeering on a scale never before known in Canada" is going on and is controlled by a man living in Toronto, was made by Col. George Drew, leader of the Opposition, in the Provincial Legislature, last Monday. It is possible that Col. Drew may be misinformed in matters of detail, but we do not believe that he would make such a statement unless he were entirely sure of his basic facts. The charge is a very serious one and we should like to hear more about it and would like to know what can be done and what is going to be done about it.

According to Col. Drew a man living not far from Queen's Park controls a widespread gambling organization which operates in the suburbs of the capital city; he is assisted by "armed thugs" who were forced to flee from the U.S. Furthermore, Col. Drew charges that large sums of this man's illegal gains are paid in income tax, so that the Government may be said to benefit indirectly from his nefarious business.

The Premier and the Attorney-General both took part in the debate which followed the charges made by the Opposition Leader, and neither one of them denied the truth of what he said. They held, however, that the Province had no power to act in the matter as the communities in which the gambling is said to take place have their own police forces and are supposed to deal themselves with matters of this kind. This is scarcely a satisfactory answer; if a racket exists it must be broken up, and if the job is too big for local police forces or if they do not know what is going on, it is the duty of the Province to interfere. We cannot believe that any insurmountable difficulty stands in their way.

The public will expect to hear more about this, and will not be content with evasions or shifting of responsibility. If Col. Drew is wrong, let us hear about it. If he is right, let us have some action in the matter. A charge of this seriousness cannot be permitted to drop without a satisfactory explanation.

• •

Spring Again

Not long ago we warned our readers against laying too much store by the signs of Spring which were then discernible. Not that we wanted to damp anybody's spirits, of course, but simply because our own experience with the vernal season has made us wary. Flora, we have found, is a thoroughly unreliable and flibbertigibbet young person who has stood us up many and many a time. We know too much about her to be fooled by any of her melting moods.

Boastful though it may appear to draw attention to it, we were quite right. The seeming early Spring was a trick, and in our opinion, a very dirty trick. The warm winds and blue skies were followed by as nasty a late snowstorm as we remember, and those gullible souls who had cast aside their winter coats and mufflers to greet the Spring were well soaked and frozen for their pains. That is Spring all over; she likes nothing better than to set a booby-trap for her admirers and then laugh at them.

We are now confident, however, that Spring has actually come. Don't ask us how we know. We just know.

• •

Statesmen And Business Men

From time to time we hear it said that Canada's war effort would be greatly improved if the government of the country were in the hands of a group of business men. Frankly, we do not believe that this is so; the abilities which are required to run a business successfully and those which are needed to run a country at war or at peace with even a measure of success are widely divergent. We were interested, therefore, to find some remarks on this subject in the Victoria *Times*, written by Bruce Hutchison, who recently published an admirable book on Canada. This is what he said:

"The job of statescraft in war is to give the people a lead, to hold them on a line. It is not a job for a businessman. He should be employed under the statesman to handle the details of administration but on top he is likely to prove a disaster. Britain was governed by businessmen almost continuously from about 1920 to the fall of France in 1940. It was only when it found a politician like Mr. Churchill that it began to feel safe. We have no Churchill but we shall not find him, I fancy, either in the army or at a directors' meeting."

Quite so. A country is not a business and cannot be run like one. Clamor for business men in high governmental positions recalls the demand in the United States for "a good sound business administration" which resulted in the election of Calvin Coolidge. Business men are experts, admirable in administering schemes and in preventing waste and complication in administrative machinery. But countries need statesmen.

A statesman is a rare creature, combining the talents of a first-rate actor with the intuitions of the Oracle of Delphi; he must be princely, commanding the admiration of his followers, but he must know how to unbend, and to whom; he should have a good general knowledge of history and a reasonable knowledge of political ideologies other than his own; he should be able to see both sides of a question without showing it; he should have the hide of a rhinoceros and yet be strongly sensitive to atmosphere; and above all he should regard his country as a lover regards his mistress. Such men do appear once in a while; both Sir John A. Macdonald and Sir Wilfrid Laurier filled the bill. There are always plenty of good business men; statemen, like poets, are born, and somewhat more rarely.

• •

Let's Tell The States

It is with approval and some hope that we hear Mr. King's declaration that he means to "sell" Canada to the United States. It is high time. At present there are many unfavorable rumors, many misrepresentations, and a few downright lies about Canada being circulated in the U.S. by Axis agents whose full-time job is to sow seeds of dissent and mistrust among the United Nations. Somebody should see that our friends to the south hear the truth, and we hope that Mr. King's remark means that a proper bureau of information will be set up in Washington or New York.

We Canadians are inclined to fumble anything which looks like publicity for our country. Our politicians seem to have no notion of what publicity is, even for themselves. We make the mistake of imagining that all civilized peoples everywhere have heard about us and are deeply interested in our doings; as a matter of fact anyone who has lived for any length of time in Great Britain or the United States — the two countries most likely to be interested in us—will tell you that the ignorance of Canadian affairs and the lack of desire for any further knowledge in those quarters is startling and somewhat humiliating.

But why should we expect anything else? Do we ever do anything to interest other countries in us? We do not. It is not as though we did not do many very interesting things here in Canada; it is rather that we expect other countries to be as interested in us as we are in ourselves, which is absurd. True, we have of late years bestirred ourselves to some extent to attract tourists, but Canada is something more than a tourist resort, and it would be sensible to dispell the idea prevalent in the States that we are a nation of hillbillies and Indian guides.

This matter becomes even more pressing in wartime. We are doing a man-size job among the United Nations and, although we do not want to be patted on the head for it, we cannot allow our great neighbor to be abused on this point by Axis troublemakers. We need an organization in the States to keep the record straight.

This does not mean that we want an office in the States to send out mimeographed ballyhoo to the press about our war effort; such confections find their way unerringly into the wastepaper baskets of all editors who do not keep them to scribble on. We want a representative with some prestige who will be able to get to the right people to spike rumors and untangle misunderstandings before they are spread abroad through the land by journalists who fail to check their facts. We want somebody whom Americans might conceivably invite to speak upon important occasions, and who would not disgrace us when he did so. We want somebody, in fact, to do all the things for Canada in the U. S. which our official Minister, by reason of his position, is prevented from doing. We need such a liason officer badly, and we hope that Mr. King is going to do something about it.

• •

Spare Our Ears, Or Else—

Our valued contemporary, the Brantford *Expositor*, recently published an editorial complaining of the slovenly speech and faulty grammar which are so unfortunately common in this country, and to form a basis for its argument it gives an account of something which it heard on the radio. We reprint this part of the editorial:

"A speaker, presumably a product of Canadian schools, gave a radio talk. In point of subject matter it was good. It was also noted for some consistent and, to the listener, aggravating peculiarities of mispronunciation. 'Mobilize,' for instance, became 'moobilize.' Less excusable were 'git' for 'got,' 'thot' for 'thought,' 'brot' for 'brought' and so on. 'Unnerstan' turned out, upon reflection, to be 'understand,' while 'Cana' was, presumably, 'Canada.' The speaker missed 'Tronna,' probably because he had no occasion to refer to the Queen City. But 'rebilling' may have been intended for 'rebuilding.' In short, what might have been an acceptable address was rendered unacceptable by sloppy pronunciation which had no support in either spelling, dialect or necessity."

We have heard speeches like that, too. The radio throws every fault of diction into striking prominence, and an ugly tone of voice may undo a speaker's argument in two minutes. How often we twirl the dial after a few seconds at the feet of one of these crow-voiced Gamaliels! Good speakers, who hope to hold their audiences, do not put our ears to any such trial. Winston Churchill and Franklin D. Roosevelt can neither one be charged with over-nicety of diction or grandiose elocution, but they speak clearly and pleasantly, and they use a variety of tones; as a result we can listen to them for a half an hour or more, taking in what they have to say, without wishing that they would stop to gargle or go back to school for another year's coaching in grammar.

Canadian speech can be pleasant to listen to. The characteristic accent of the Canadian is a mixture of Scottish and Irish, somewhat flattened by proximity to the U.S. and with an agreeable lilt of its own. Good speech is to be heard in the Maritimes and in many regions of the West; it is chiefly in Ontario that dropped syllables and maimed vowels are heard. We ought to do something about it, and probably we should begin in our Normal Schools; school teachers are obviously the people to give a lead in better speech.

A man who elects to speak to his fellows on a subject of any importance must have something to say, but that alone will not do; he must know how to say it. He should know how to speak clearly and pleasantly, without affectation. And when we say affectation we mean not only that he should avoid over-refinement, but that he should avoid bad grammar and slovenliness of speech assumed to prove that he is a plain man of the people and a reg'lar guy. Bad grammar is a sign of nothing but messiness of mind. The frontier days have gone, when a man was a suspicious character (probably a gambler or highwayman) if he showed signs of education. The raucous and ungrammatical speaker is wasting his time and money on the radio; it is too easy to thrust him back into the darkness of the night, whence he came and where he belongs.

• •

NOTE AND COMMENT

Pedestrians, in future, will be seen but not hurt.

•

The Canadian farmer is urged to declare war on rats. Some of us thought that we did that way back in 1939.

•

A cloth expert advises against beating rugs. We always pick ours up and blow through them.

•

The sense of honor is of so fine and delicate a nature that it is only to be met with in minds which are naturally noble, or in such as have been cultivated by good examples, or a refined education.—Addison.

•

The Germans are said to be hoarding currency, and reports also tell us that many of them are wearing paper as underwear. Can there possibly be any connection?

•

Ambassador Joseph Davies who formerly represented the U.S. in Russia, has some sage remarks on international experts: "If an opinion is expressed by a young man, it's called conceit," he says. "If the same opinion is expressed by someone older its' called self-confidence. And when it's expressed by someone of my age — then it's called mature judgment."

DESIRE

This my desire—when death shall close
 the door
Forever on the house wherein I dwell,
 Leaving it tenantless, an empty shell
Whose darkened windows stream their
 light no more—
This, the fond hope my soul would have
 in store:
 May I become a silver-threated bell!
 Towered and hung where only Heav'n
 can tell,
Yet Earth may hear me from her fog-
 bound floor.
And there shall be glad music in the
 night
 When songs that I have loved are
 pealed from me,
 The music of the stars and windless
 air
But this shall be my hope's ecstatic
 height:
That in the echo of my greatest glee
 Your golden voice, my love, may
 mingle there!

—Noreen Moore.

Winnipeg, Man.

Ontario's School On Wheels

Christian Science Monitor

THE schoolmaster and his wife and children are very busy. Into one third of the railway coach they are packing all that they will need for the next ten months. Clothes and extra bedding are folded into the drawers under the bunks; food is stowed into the small deep cupboards and the ice-box; pots, pans, and china are made fast in their racks.

In the other two thirds of the coach the schoolroom is ready. The desks are scoured and polished, the library shelves dusted and the books stacked. The globe has been hauled up to the ceiling by its string and pulley, and the picture of the King has been carefully hung on its accustomed nail.

In the shacks that stand by the railway lines, children are counting days to the coming of the School on Wheels. Gathering in twos and threes, they talk with shrill excitement. Far from the tracks, children are beginning to start for the spurs.

Thirty miles north of one of these, where the train will make a three-day call, a boy of nine is packing a week's food in a canoe in preparation for his journey down the waterways. His frail craft will be frozen in before he covers half his journey but he will load his food and blankets onto his back and finish the way on snow-shoes.

◇ ◇ ◇

TWO boys, one nine and one eleven, have been left to forage for themselves this winter. Their mother has passed away, and their father has to visit his fur traps far to the north and cannot get back until spring. Leaving the desolate shack, they, too, make their way to the spur, and, arriving before the school train and finding an old tent, they set it up, bank it with snow and roof it with hemlock boughs. Here they will live through a winter that has 55 degrees below zero on its temperature chart.

The first of September! The train will have started out on its 150-mile beat!

Last year's copy books are brought out, the least stump of pencil sharpened, the last patch and darn has gone into the worn clothes. The children begin to watch night and day, for there is no telling at what hour the engine bringing their school will come tooting up the spurs.

◇ ◇ ◇

IT IS long past midnight when the train pulls into the junction. Men uncouple the last coach, and the train roars off into the night. A waiting engine begins to glide slowly down the track; slowly and yet more slowly it approaches the solitary coach. The buffers meet with a soft clink.

The engineer, stoker, linesmen, and schoolmaster stand talking together with the ease of long custom. Glancing up at the sky and snuffing the cold purity of the air, one of the linesmen makes his contribution to the conversation; "Winter's coming early this year. You'll be wanting the plough and shovel pretty soon."

"Think you'll have to dig us out this week?" the schoolmaster asks.

"It wouldn't surprise me," is the final comment.

Curving away from the main line, the tracks of the spur run into the forest, and under the interlacing boughs the engine and the car jog leisurely into the wilderness. The cold deepens; the stars are like crossed swords. In the little schoolroom a clock chimes three. The schoolmaster, moving quietly so as not to disturb his wife and children, puts on his coat and slides open a door as the engine comes to a halt in a small clearing. Standing below him, their upturned faces partly lit by the glow from the engine fire, are the waiting children. He stills the cries of welcome with a finger on his lips and a nod towards the sleepers in the coach behind him. Bending down he calls quietly to those he knows by name. Those who have never seen the school before are hiding in the shadows, but as he beckons they are pushed and pulled forward by the others and stand bashfully looking at him.

"We start school tomorrow."

◇ ◇ ◇

ONCE again his upraised finger subdues the cries of excitement.

"It will be a long day of hard work, so you want all the sleep you can get. Go back to your beds now and we will all meet in the morning. Good night."

They scatter to the shacks. The engineer comes to see if the coal box by the stove is full.

"I'll be back for you on Thursday," he says as he climbs to the cab.

The engine gives a deep cough, sending clouds of billowy smoke among the tree tops; its piston rods rise, thrust forward, fall, pull back, and, gliding down the gleaming rails, the engine enters the tunnel of trees. Silence folds in behind its going like the closing of heavy curtains. The school stands in the solitude under the blazing stars.

◇ ◇ ◇

Tomorrow a sound will startle the wilderness—a sound that down the years has been symbolic of dreams, hopes, fulfillment. The schoolbell will ring in the forest clearing.

MALTA'S COMMANDER

The Ottawa Journal wonders how many people know who is the Commander of the Imperial forces in Malta. He is a man by the name of General Dobie and he is reputed to carry a Bible in one hand and an anti-aircraft gun in the other. The fact that every Sunday evening he conducts a Bible class suports this picture of his qualities.—St. Catharines Standard.

"THE RECEPTION COMMITTEE"

—Kansas City Star.

• Hitler the Plowman

THROUGHOUT much of the Northern Hemisphere the frost has left the ground. Even in the latitude of Moscow it will soon be gone. The green of new grass moves northward over all the fertile lands. The Spring plowing has begun.

But this year, as in several former years, it is the blood and bones of martyred humanity that are being plowed into the earth, and the seed that is being planted is the seed of doom. The paperhanger turned plowman walks abroad, as Jenghis Khan and Attila did before him, and where he walks the grass and grain no longer grow. He walks by preference in the Spring. He has taken that for his season.

He has suffered some dark months of eclipse, for which the Russians are responsible. The world's attention has been diverted to his ally and imitator in the Pacific. His proud spirit has been tortured. He is yearning for the spotlight of undivided attention. But he does not yet despair. By the slaughter of some hundreds of thousands of soldiers, by the burning of cities and the plunder of countrysides, by the murder of civilians, he will again compel us to think of him. His troops will soon be marching.

Springs come and Springs go, for him as for other men. Opportunities come and opportunities go, for him as for others. The Spring of 1941 had more promise for him than this one has. If three-fourths of humanity is still in arms against him at this season in 1943, he will have little promise left. He must work his deadly miracle before Autumn or work it never.

This is his Spring. He still can choose where he will direct his plowshare. His stallions are still strong and obedient to the whip. He will be at his plowing soon. But the harvest is less under his control. He cannot know what crops will come out of his seeds of hate, of bloodlust and of treachery. Those who now stand firm against him may do the reaping. They may reap liberty where he sows tyranny, peace where he sows war, life where he sows death. This is Hitler's Spring. It can be his last Spring. —New York Times.

• Hun Can't Wait In Russia

By KIRKE L. SIMPSON

WASHINGTON, April 17 (AP)—Until the military meaning of Pierre Laval's political resurrection in conquered France is clarified, its effect upon the approaching war crisis in Russia is difficult to fathom.

If Laval should turn France's depleted and long inactive Mediterranean fleet over to the Germans, it would be a grave handicap for Russia's war partners, Britain and the United States. It could not, however, greatly complicate Russia's own problem in the near future. And it is in Russia, perhaps within the next thirty days, that weather conditions will permit the launching of Hitler's new "annihilation" offensive.

London military observers fix mid-May as the earliest probable date when the oceans of mud and slush will dry up sufficiently for blitzkrieg operations. Russian advices as to an early thaw following the most severe winter in decades give the same impression.

GRIM LESSON OF 1941

Nor can Hitler and his generals forget the grim time lesson they learned last year. The weeks they lost in the Balkan War in April, May and June as a prelude to the attack on Russia proved their undoing. Starting too late, their great advance was turned into a costly retreat when winter intervened.

The Nazi High Command cannot again risk any such delay in striking at Russia. Even with French warships and Mediterranean bases at its disposal to alter ominously the odds against Britain on that front, it would take time to bring them into effective play, and there is no certainty as yet that the French fleet will be available.

The first hint of winter's intervention in Russia found its way into German war bulletins late last October. Freezing nights were officially admitted to have forced a "breathing spell." It was not until a month later, however, that Hitler, obviously at odds with his generals, gave up the effort to complete his "victory" and began his march to the rear with the surrender of Rostov.

That seven weeks from early October to late November was Russia's dark hour. Turning back to the Berlin and Moscow war bulletins of that period, the miracle of Russian recovery to wage a winter counter-offensive that has regained at terrible cost to the foe more than a sixth of the Russian territory lost in 1941, seems more astounding even than the escape of most of Britain's expeditionary force from Dunkirk.

PREMATURE SHOUT

On Oct. 9 last Otto Dietrich, Nazi press chief, returning from a meeting with Hitler at his Russian field headquarters, announced in Berlin that "for military purposes, Soviet Russia is done with."

The "last complete Russian armies" were locked in death traps at Bryansk and Vyazma, routed in the south or cooped up in besieged Leningrad by his account.

"The British dream of two-front war is dead," he added.

Just how premature that victory shout was today's war news from Russia makes crystal clear. Dangerously exposed German advance posts at both Bryansk and Vyazma are besieged, the Smolensk key to the vital junction triangle on the Moscow front is threatened. The siege of Leningrad had been definitely lifted. Its garrison is on the attack. Rostov is regained, and the Nazi forces still threatening it themselves are under attack. The Kerch bridgehead from the Crimea to the Caucasus is again in Russian hands.

For armies rated as done for only six months ago, that is an amazing comeback. It means Hitler has much of his work to do over again with war-weary and wasted forces which now have tasted defeat.

• Handicraft Opportunity

THERE should be more than usual interest in the Canadian Handicrafts Guild Exhibition which opens in Toronto on April 28. This will be the first opportunity for many people to witness the progress Canadian and European refugee craftsmen are making in producing many hand-made articles which we previously imported. Now all these fascinating goods are being produced in Canada, and out of local raw materials. In many instances, too, there has been a considerable improvement in design.

In addition to a natural sentimental interest in the growth of handicrafts, this country has a substantial commercial stake as well. If we hope to develop our lucrative tourist trade to maximum proportions then there must be a complementary development in handicrafts as tourists always have been the biggest buyers of local hand-made rugs, blankets, pottery and similar goods. And because these tourists act as unofficial salesmen on their return home there is also a big potential export market for Canadian handicrafts in the United States. This, Canadian handicrafts have already tapped.

Never in the 42 years of its history has the Canadian Handicrafts Guild faced an opportunity and responsibility such as that presented by the present situation. Previous imports of real and shabby imitation handicrafts have been cut off. Thus Canadian craftsmen are provided overnight with all of the domestic market and an export outlet in the United States. At the same time there has been an infusion of new skill from the refugees of Europe. And, finally, with the day coming ever closer when hundreds of thousands of workers must shift from war production to peace, an industry which creates such permanent, gainful and interesting employment will prove almost invaluable.—Financial Post.

Hard To Believe How Time Flies

APRIL 17

1912 A partial eclipse of the sun was visible in Peterborough around noon today.

After 19 years service as organist and choirmaster of St. Paul's Church, John Crane has resigned from that post.

The water in the Otonabee River is so high that fears are entertained that Riverside Park will be flooded and the Peterborough professional ball club will be unable to train there.

Under the command of Lieut.-Col. E. B. Clegg the 57th Regiment, 200 strong holds its first marchout of the year.

James Pilling, well known member of the Park Street Athletic Club dies at the age of 25 years from pneumonia.

1922 John Crane is elected president and V. J. McElderry vice-president of the Peterborough Rotary Club.

A staff of temporary fish and game overseas is on the job in this district. Their names are being kept secret.

The Kiwanis Club has decided to build a dining-hall at Jackson Park for the Health Association.

The Otonabee River is nearing its record high level. A depth of 18 feet 2 inches is recorded below the Peterborough lock.

Peterborough experienced its third heavy rainstorm of the month today. Over 4½ inches of rain has fallen so far in April.

1932 W. L. McGregor, president of the Canadian Chamber of Commerce, S. B. Gundy, past president and W. M. Birks, vice-president of the Federation of Chambers of Commerce of the British Empire are here conferring with Peterborough business men.

The citizens of Havelock have organized a Horticultural Society with R. W. Bonney chosen as president.

Margaret Skitch is elected president of the C.G.I.T. organization in this district.

The detour on the Lindsay-Peterborough highway has been re-opened at the drivers' risk.

Riley and Hickey basketball team wins the senior city championship.

IN WAR TIME

1917 Gunner A. G. Hann and Pte. Bert Aggis, of Peterborough, are officially reported killed in action.

The city council has sold $60,000 Patriotic Fund bonds to the Bank of Commerce for $56,820.

Plans for the reception to the Duke and Duchess of Devonshire are made by the reception committee and citizens.

Lieut. A. E. Brittain has accepted a post as adjutant of a Canadian Forestry draft.

Chief Thompson is authorized to add another man to the police force.

A Bible Message For Today . . .

The writing of Hezekiah king of Judah, when he had been sick, and was recovered of his sickness....I said, I shall not see the Lord, even the Lord, in the land of the living: I shall behold man no more with the inhabitants of the world....

Behold, for peace I had great bitterness: but thou hast in love to my soul delivered it from the pit of corruption: for thou hast cast all my sins behind thy back. For the grave cannot praise thee, death cannot celebrate thee; they that go down into the pit cannot hope for thy truth. The living, the living, he shall praise thee, as I do this day: the father to the children shall make known thy truth. The Lord was ready to save me: therefore we will sing my songs to the stringed instruments all the days of our life in the house of the Lord.—Isa. xxxviii, 9, 11, 17-20.

◇ ◇ ◇

Behold, he that keepeth Israel shall neither slumber nor sleep.... The Lord shall preserve thee from all evil: he shall preserve thy soul.—Ps. cxxi. 4, 7.

◇ ◇ ◇

Take heed, brethren, lest there be in any of you an evil heart of unbelief, in departing from the living God ....For we are made partakers of Christ, if we hold the beginning of our confidence stedfast unto the end. —Heb. iii, 12, 14.

SELF-DENIAL

A Scottish church held a self-denial week. At the end of the week, one of the members handed over a donation of 5s, 3d, all in threepenny-pieces.

"Tell me, Jock," said the parson, "how is it your contribution is in threepenny-bits?"

"Well, ye see, sir, it's my custom to have three whiskies and sodas every day, but as we were holding a self-denial week I felt I must give up something." Then, nodding towards the small coins: "These are the sodas, sir."

Oilers Advance To Finals Ousting Tigers

HALIFAX, April 17 — (CP). —The Western Canadian basketball champions, whoever they may be, will do well to keep a close watch on a pair of "shorties"—Slender Joe Richman and stocky Johnny Ferraro—when they meet up with Montreal Oilers in the Dominion finals.

With three western teams still in the midst of play for the western title, the Oilers ran off with the eastern championship with a pair of convincing wins over Dalhousie University's Tigers.

Oilers completed their conquest of the Maritime winners here last night with a 51-36 triumph. They won the first game of the best-of-three series the night before by an even wider range, 50-21.

Richman, captain of the Montrealers, is a short fellow as far as basketball players go, but he's speedy and a dead shot. Of the 101 points scored by the Oilers in the two games, he was good for 29 of them, 15 in the first game and 14 last night.

Ferraro, no taller than his captain and not a whit slower, although just about twice as heavy, scored almost as many points in the series—25. The thick-set former rugby star was high man last night with 17 points, and he scored eight others in the first game.

Sugar Robinson After 30th Win

DETROIT, April 17.— (AP).— Ray (Sugar) Robinson, pride of New York's harlem and whom admirers call the uncrowned king of boxing's welterweight division, goes after his 30th successive victory to-night at Olympia Stadium where he meets hard-punching Harvey Dubs of Windsor, Ont., in a 10-round bout.

Robinson, who was born Walter Smith in Detroit 21 years ago and sprang from the same fistic surroundings that produced Heavyweight Joe Louis, was undefeated in 80 scraps as an amateur and has gone unbeaten ever since.

While Dubs suffers by comparison with that record, he is a stiff puncher. He has knocked out 28 of 43 professional opponents.

Rebekah Lodge Holds Spring Tea

PORT HOPE, April 17—(ENS).— A most successful spring tea was held by the Ganeraska Rebekah Lodge in their lodge rooms on Walton street on Thursday afternoon, from 4 to 7 o'clock.

Much credit is due the general convener, Mrs. Sid Smith and her assistant, Mrs. Roy Williams, convener of the tea tables, which were beautifully decorated with spring flowers.

Mrs. Oliver Quemby and Mrs. S. Wakely were in charge of a well laden talent table, while Miss N. Wood had a display of fancy articles which were both ornamental and useful, for sale.

Those assisting in the tea room were Mrs. Bert Broadbent, Mrs. Elmer Smith, Mrs. Fedella, Mrs. Snell, Mrs Rawlings and Mrs. J. Rutter.

Several ladies took advantage of the delicious salad plate menu and entertained small parties at the tea hour.

Church Groups Hold Joint Meeting

CAMPBELLFORD, April 17 (ENS) —Lieut. Alex. Turnbull and members of the Salvation Army Young People's Group were guests of the Free Methodist Y.P. for a joint meeting held on Wednesday evening. The visiting group was in charge of the program for which the main feature was an address by Lieut. Turnbull, entitled "Youth Seeks Life." He emphasized the need for the spiritual things in life and pointed out the importance of choosing the right path when the all important cross roads was reached. The meeting opened with singing, while Charles Battman led in prayer and Ruth Clark gave the Scripture reading. Following a Bible quiz the meeting was closed by the leader of the Free Methodist Group, Arthur Price, who expressed his thanks to the visitors for their valuable contribution to the meeting.

Birth Increase.

The assessor's roll here shows a declining population but this certainly doesn't agree with reports emanating from the Campbellford hospital. From information received up there the stork is keeping pace with his trips last year when twenty new arrivals were checked in during the first three and a half months. During the past week there have been four new arrivals: To Mr. and Mrs. Alfred Wright, Seymour West, on April 9, a daughter; to Mr. and Mrs. Fred Brown, April 14, a daughter, Frances Winnifred; to Mr. and Mrs. Frank Garneau, April 15, a sister for Sharron; to Mr. and Mrs. Harold Petherick, April 15, a daughter, Gale Marie.

Leaves For Esquimault.

P.I.X. Lieut. Lloyd Richardson, C.D.C., who left on Wednesday of this week for Vancouver Island, where he has been posted to the naval station at Esquimault. He received his appointment immediately on graduation from Dental College in Toronto this month, when he won a scholarship in preventive dentistry. Lieut. Richardson is a son of Dr. H. O. and Mrs. Richardson in Campbellford.

27 Quilts Made

Members of the Tabernacle Church (English Line) Women's Association who since last fall have been engaged in an energetic quilt-making program, decided to make their initial contribution to the Salvation Army when they met for their regular meeting on Wednesday afternoon. The branch, which up to the present has been assisting both the local branch of the Red Cross and the I.O.D.E. with contributions of quilts decided to turn over the three which were taken off at their meeting to the Salvation Army. Twenty attended the quilting which began at eleven in the morning and following a pot-luck dinner resumed till late in the afternoon.

It was revealed that approximately 27 quilts have been completed since last September by the 24-30 ladies who met twice each month until the end of March. The president, Mrs. E. J. Mitchell, presided for the business and it was during this period members decided the impelling need for quilts should be met by holding another quilting May 20 despite the fact most of the ladies have had their work at home greatly increased at this season. Cancelled for the summer period, however, were the two meetings a month which were inaugurated in September. They will revert to this double program again in the fall.

Consider Tires First.

Evidence that the rationing of gas may have the ultimate effect of wiping out many of the social activities held in various parts of the country was seen by a report coming from the Stanwood Sewing Circle which met for its regular meeting on Wednesday afternoon. Members who have for several weeks been considering plans to hold an afternoon tea in an effort to raise funds for their war and church activities, decided to abandon the idea after considering the tire and gas situation. They felt that many of the people from the surrounding districts, who would normally attend such an affair, would in all probability consider their tires and ration books first. They nevertheless hit upon an idea which will add to their funds, and which members unanimously endorsed. Each one will contribute one dollar to the Circle and thereby, at least partially, offset the loss.

Arrangements were made to send a box overseas to one of the boys from the district and each of the ladies will bring one or more articles for it, such as jam, chocolate bars, canned meats, etc., to the next meeting. On May 20th the Sewing Circle has outlined a busy program which will begin in the morning when they will meet at the Orange Hall and then adjourn to the Church for a cleaning bee, later returning to the hall for a pot-luck dinner and quilting.

Lawn Bowling

With the holding of the annual meeting of the Central Ontario Lawn Bowling Association Thursday night in the Peterborough Lawn Bowling Club rooms, the lawn bowling season of 1942 was, as far as this district is concerned, officially declared open. Delegates were present from Port Hope, Cobourg and Peterborough.

In his opening remarks, Fred Dearborn, Peterborough, welcomed the bowlers and said he hoped that all would enjoy the coming season. He expressed the opinion that now that the war has altered conditions in no small way that all clubs would be advised to cut down the number of open tournaments.

He referred to the loss bowling has sustained by the death of J. T. Braund, and out of respect and in memory of Mr. Braund he asked the convention to rise and bow their heads in a minute's silence.

The secretary-treasurer's report was read by H. R. Martin and favorably received.

The meeting was thrown open for suggestions and many were forthcoming from all delegates.

It was decided tha for the duration of the war there will be no further Central Ontario play-offs, and also it was recommended that each club hold only two open tournaments. All this was done due to the tire and gas situation.

The entry fee for each club remains the same, $2.50, and on motion of Fred Brown, Peterborough, seconded by Bert Dawson, Port Hope, and carried, the Association donated $25.00 to the Evening Telegram's British War Victims Fund.

Towards the close of the meeting sub-committees met and struck the following dates for tournaments:

Cobourg—July 8th and Aug. 25th

Port Hope — Sept. 7th (Labor Day) and Sept. 16th.

Peterborough—June 10th and Aug. 3rd (Civic Holiday).

The following officers were elected for the 1942 season:

Hon. President—H. Rosevear, Port Hope.

President—Wm. Oke, Port Hope

Vice-President— E Hircock, Cobourg.

Sec.-Treas.—Mark Wickett, Port Hope.

Executive Committee—F Corbett, Cobourg; R. Hendry, Peterborough; F. Hodgett, Port Hope, and J. Baird, Peterborough.

Remember When–

By The Canadian Press

Harry Hill dethroned Frenchy Belanger of Toronto as Canadian flyweight champion at Montreal 13 years ago tonight. The Toronto battler piled up a big lead in the early rounds but the Briton fought back gamely to take the final decision.

Witnesses Tell Of Strychnine Purchased By Cobourg Councillor

COBOURG, April 17 — (ENS). — Charged with placing strychnine poison where it was readily accessible to animals, Councillor Joseph Delanty appeared in police court yesterday before Magistrate R. B. Baxter. Court adjourned for a week after the Crown closed its case and three of the defence witnesses had been heard. Mr. Delanty pleaded not guilty. Harry Deyman acted for the Crown and T. F. Hall, K.C., appeared for the defendant.

Fred Vagg of Cobourg told the court that his dog took sick on Januar 26 and recovered after the veterinary, Dr. J. Harrington, was called. The cause of the dog's sickness was strychnine poisoning, he said. Witness said that he lived three houses south of Councillor Delanty's home.

Robert Thompson testified that his dog also was poisoned, the date being January 30. It recovered also. Witness said that he lived three houses north of Councillor Delanty.

James Lister, another citizen whose dog was poisoned, testified that his dog also recovered after the veterinary attended. Lister said that he lived about a block and a half from Delanty's residence.

Keith Caldwell, Cobourg druggist, produced his poison book and read of an entry for Jan. 22, 1942, which read "J. E. Delanty, 10 grains strychnine, purpose of use, cats."

"I told him to be careful in putting it out that children did not get it. I understood him to say that it was to kill cats. Maximum safe dose for an adult is 1-16 of a grain. Any more than that is dangerous," Mr. Caldwell testified.

"Is it possible that Mr. Delanty said that he wanted the poison for rats and not cats when he asked you for the strychnine?" Mr. Hall asked.

Witness said that he might have.

"The purpose of the poison and the signature of the purchaser are together. Would the purpose column be filled in at the time of the purchaser's signature?" Mr. Deyman asked. Mr. Caldwell said that it would be. The witness referred to his poison book again and said that 10 grains had been sold to Mrs. Precious on September 17, 1941.

Second Purchase

Dennis Bergin, also a druggist of Cobourg, said that his poison book showed that Mr. Delanty had bought 20 grains of strychnine on January 28th. At the time, he said he wanted it for rats. Mrs. Precious also bought strychnine, the date being Oct. 7, 1941.

Dr. James Harrington told of treating Vagg's, Thompson's and Lister's dogs for strychnine. From the stomach contents the dogs had been eating a stew which contained carrots.

"How long will strychnine retain its strength?" asked Mr. Hall.

"If it were exposed to air, the water content would evaporate and it would become stronger with age," replied Dr. Harrington.

Chief Carey testified that he had checked the drug stores after he had received complaints of dogs being poisoned. One dog had died, he said.

"I saw Mr. Delanty and asked him if he had purchased strychnine and he said that he had, and had put it out for cats. I told him that it seemed as if he had poisoned nearly all the dogs in town. I said that last part in a jocular way. He replied that he had put the poison in a hole under the shed to get some cats which had been after some meat in his shed and he couldn't see how any dogs could get at it. In a later interview he said that it was rats he was after, and not cats," testified Chief Carey.

"How far is Mr. Precious' home from Mr. Delanty's?" asked Mr. Hall.

"They don't live very far apart," replied Chief Carey.

The next intersection north of the Delanty residence is University avenue. It would be practically in the same block, added Chief Carey.

Present In Court

Crown Attorney Deyman called Fred Precious, but as he was present in the court room during the hearing, and as the other witnesses had been excluded, the defence objected to his giving evidence. Mr. Deyman pointed out that he had only decided to call Mr. Precious when the evidence came up in regard to purchases of strychnine by Mrs. Precious. However the court ruled against it.

During court intermission, Mrs. Precious was sent for. When court resumed and Mrs. Precious took the stand, T. F. Hall took objection to her being called on the grounds that she had been talking about the case to her husband before coming into the court room.

"Did you discuss the case with your husband " asked the magistrate.

"Well, he came up for me and on the way down he said that I was to give evidence about the strychnine I bought," she replied.

"She cannot give evidence now," commented Mr. Hall.

Further questioned, Mrs. Precious said that her husband had not told her what to say at the trial but that she was to give evidence about where she got the poison and what it was for.

"I knew what it was for. It was to kill mice out at our summer cottage at Rice Lake. It wasn't used here," she said.

Thomas Guthrie, Belleville, rat exterminator, first defence witness

Continued on Page 12

HEADACHE AFTER HEADACHE

Now She's Free From Them

A woman writes:—"I would like everyone who suffers from headaches to try Kruschen Salts. Before taking Kruschen I was hardly ever free from a headache. But since I have been taking it regularly I have hardly had a headache, for which I am very thankful, for headaches can make one feel quite ill. I have been taking that small dose of Kruschen every morning in a glass of warm water, before my breakfast, and I feel so well."—(Mrs.) A. E.

Headaches can often be traced to a disordered stomach and to the unsuspected retention in the system of stagnating waste material which poisons the blood. Remove these poisons — prevent them forming again—and you're not likely to have to worry any more. And that is just how Kruschen brings lasting relief from headaches. Kruschen Salts aid Nature to cleanse your body completely of all clogging waste matter. Start on "the little daily dose" of Kruschen tomorrow.

Kruschen is a British product obtainable at all drug stores, 25c and 75c.

GOODYEAR'S TIRE LIFE EXTENSION *Plan*—will do it!

A GUARANTEED PREFERRED SERVICE

● Sure, you can make your tires last longer by observing the simple rules. But if your tires are to spin out the mileage you are going to want from them : : : you'll need the skilful, systematic services of the low-cost Goodyear TIRE LIFE EXTENSION PLAN. Drive in for details today!

J. J. DUFFUS CO.

PETERBOROUGH DIAL 5757

YOUR TIRES will determine how long you drive *your* car!

GOODYEAR

TIRE LIFE EXTENSION PLAN

for ALL makes of tires . . .

Here's what your Goodyear dealer does for you!

***Right* AWAY**

He rotates your tires, inspects them carefully inside and out, checks valve cores and caps, checks tubes for weak spots and leaks, scrapes rims free of rust, paints them and treats rim-well with graphite. He paints all tires with rubber preservative, inflates them to proper pressure ,and registers your tire serial numbers.

***Every* WEEK**

He checks the inflation of your tires with an accurate hand gauge. He uses a hand gauge because tests show that free air pumps can vary by many pounds. As the average tire loses about two pounds of air a week it is essential that he check your tires regularly every week!

***Every* MONTH**

He jacks up your car and examines your tires. He removes nails, bits of glass, imbedded gravel or grit . . . prevents the development of serious tire injuries. At the same time he checks for signs of faulty wheel alignment, improperly adjusted brakes . . . causes of excessive tire wear.

***Every* 2 MONTHS**

He paints your tires with special tire preservative to protect sidewalls from weathering too rapidly. At the same time he replaces valve caps when needed and checks valve insides and, if necessary, replaces them.

***Every* 4 MONTHS**

He removes *all* tires from the rims and thoroughly inspects them inside and out. He searches for any cuts or bruises that may develop serious trouble. At the same time he checks your tubes for weak spots and slow leaks. Scrapes rims free of rust, paints them, treats the rim-well with graphite.

***Twice* A YEAR**

He rotates your tires according to a scientific plan, reversing the direction of tire rotation to even and prolong the wear.. Scientific tire rotation can increase tread mileage up to 25%. The policy also includes three tube repairs during the year.

***Bonus* BENEFITS**

This policy includes the following FREE BONUSES: one *free* road service call, one *free* major vulcanized sectional tire repair, or two *free* vulcanized spot repairs, the *free* registration of all your tire serial numbers for easy identification in case of theft, and preferential treatment when and if present government regulations should be relaxed on new tires, recapping service or used tires. *In all ways, policyholders come first for all tire services.*

FLEET OWNERS Your local Goodyear dealer is completely equipped to give your fleet of cars or trucks (if equipped with passenger size tires) the full benefits of Goodyear's Tire Life Extension Plan . . . call him up, or drive in and see him for details, today!

Gives you a LOW COST, systematic plan of preferred, skilful service that may mean a year or more EXTRA SERVICE from your tires!

● *You are on your last tires now!* The Minister of Munitions, the tire companies and the Rubber Controller have all told you that you'll get no new tires until after the war.

Yet your car is a national asset. As a means of transportation it can relieve our already overloaded public services. It must be kept running as long as possible.

There is one bright star shining for most motorists.

Tires are built to give double, or treble the mileage car owners ordinarily get out of them. But driving habits have prevented most motorists from enjoying *all* the mileage built into their tires. The Goodyear Tire Life Extension Plan will help car owners get these extra miles.

Naturally Goodyear dealers can't promise big mileage from tires already worn-out : : : they aren't miracle workers! But fortunately most motorists have tires in good condition and can get *greatly increased mileages* from them, if this simple, easy, economical plan is put into effect : : : NOW! But remember! You must act quickly to get this guaranteed, *preferred* service! Only tire experts can give it to you. Read the details of this plan, then sign up with your nearby Goodyear dealer at once!

How this policy operates : : : WHAT IT MEANS TO YOU!

● Illustrated below is the policy you receive when you sign up for the Goodyear Tire Life Extension Plan. It covers the servicing of your tires, including certain repairs to tires and tubes, for a period of 12 months. It guarantees you *preferred tire service* . . . maximum mileage from your tires. It keeps your car rolling longer, much longer, than any other method of tire care you could choose.

The tire service and tire care guaranteed by this policy simply mean that your tires are given skilful, expert service with frequency and regularity. It means the carrying out of tested conservation methods *without fail.* It is true that you could perform many of these services yourself, but those needed services which you can't perform owing to lack of equipment would be costly if purchased singly . . . and doubly costly if not done at all. Remember that inexpert work or the following of hit-or-miss and untried methods will do immeasurably more harm than good.

Your part in the Tire Life Extension Plan is twofold. First you MUST follow the schedule of dates for tire inspection, servicing, rotation, etc. Second, you must observe tire-saving driving habits which are explained in detail in the policy.

WHAT WILL ALL THIS PREFERRED SERVICE COST?

While the year's services included in this plan are worth well over $30 . . . the cost to policy-holders is only $2 a month. An economical investment when you consider that your car is one of your most valued possessions, and, that laid up because of the premature failure of one or two tires, it becomes a useless, frozen asset.

DON'T DELAY . . . SERVICE FACILITIES ARE LIMITED!

Each dealer can properly service only a limited number of cars. See your dealer *today* and be sure of service. The sooner you start this plan, the longer you'll have the use of your car.

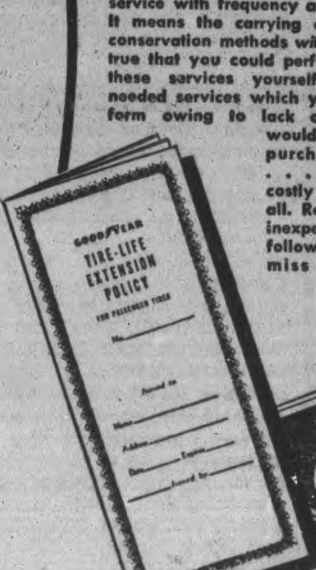

GOODYEAR

OUTLAWS WITH 3393 SCORE, WIN THIRD PLACE IN CITY LEAGUE

Fourth Place Won By Royal Yorks On Final Night Of Bowling

The final chapter of this year's Men's City League bowling schedule was completed in the heat at Duffus Bowling Alleys last night. Outlaws topped the team scoring with 3393 pins and won third place by defeating Old Timers 3 to 1. The Big Five fell apart as Royal Yorks nailed the fourth spot with a 3 to 1 victory. Jay's won 3 to 1 from Capitols and a tie in points was registered in each of the Huffman and Dunn's and Quakers and Freeman's tilts.

Holly Mowry chalked up a 777 score for the Outlaws, Jack Platt hit a 321 single, Bill Burford 313, Bill Harris 307, Nelson Routley 306 and Jack Playford 304.

There was a tremendous pile of hardwood tossed around since last October. It was a fairly successful season, featured by outstanding rolling in some quarters and the worst pin-spilling ever recorded in City League competition in other sections. The champion Jay's team were a clever, hard-hitting aggregation. The Fred Martin, Bud Weese, Tom Miller and Jack Playford foursome of other years took on Tom and Bill Martin this season and the new additions were right at home when things got tough.

Twice during the year the Jay men rolled up around the 3900 mark in team scoring. If they can strike together they are quite capable of making a spill at the C.B.A. in Toronto next week.

Fred Martin of Jay's turned in a remarkable 250 or better average while Tom Curvin of the Big Five won the high three score with 962. 'Buck" Guerin's 400 Quaker Oats single was never beaten by this year's City League crowd although it was threatened on several occasions. Bill Lewis topped it with a 425 game in the Westclox loop and Doug Abraham hit a 405 for the C.G.E.

During the season eighty-one different bowlers took part in the games played among the ten teams. Jay's stuck to their six starting men but Chief Gimblett beat them to a frazzle in that department. He never budged an inch from the veterans he asked to bowl on his Old Timers team, the same five names appeared on the score sheet during the 27 consecutive weeks of rolling.

Huffman's were rated the tough luck aggregation of the year and Quakers, last placers, had the distinction of rolling the highest single game team scoring of the year when they hit well over 1400. That score was made the night Guerin hit the high single of 400 while his teammate Bill Pallant was turning in 377.

The final standing: Jay's 79, Capitols 62, Outlaws 58, Royal Yorks 57, Dunn's 56, Freeman's 53, Old Timers 53, Big Five 52, Huffman's 42, Quakers 28.

Outlaws (4)		Old Timers (1)	
H. Mowry	777	M. Duffus	604
R. Pearson	656	T. Bagnall	548
J. Wade	560	G. Dodson	561
F. Woods	686	N. Routley	720
D. Abraham	714	G. Gimblett	609
	3393		3042

Jay's (3)		Capitols (1)	
F. Martin	716	B. Goodson	638
J. Playford	760	E. Johnston	701
W. Martin	541	F. Wor'croft	553
T. Martin	696	W. Harris	739
T. Miller	593	G Robertson	622
	3306		3253

Dunn's (2)		Huffman's (2)	
G. Walton	534	W. Milliken	677
B. McCarrell	658	T. McPhate	597
A. Mattucci	658	L. McIntosh	622
J. Platt	657	E. Kearns	686
W. Burford	748	R. Clifford	639
	3255		3221

Quakers (2)		Freeman's (2)	
H. Fisher	692	H. Freeman	597
W. Pallant	731	V. Rose	627
O. Perdue	549	W. Stanbury	616
W. Francis	603	L. Martin	571
A. Guerin	633	W. Firth	693
	3194		3104

R. Yorks (3)		Big Five (1)	
M. Holt	575	M. Cac'vella	525
W. Crary	639	G. Caird	562
J. Barnes	587	V. Fitzg'rald	452
J. Frost	665	F. Scates	658
V. Anthony	710	T. Curvin	599
	3176		2796

Reliable USED CARS

Buick Special Sedan, $1,175
Ford Tudor $680
G.M.C. Panel ... $550
Pontiac Sedan . $1,200
Chevrolet Coach . $720
Chevrolet Short Wheel Base Stake Truck, $250
Chrysler Sedan .. $775
Chevrolet Coach . $825
Pontiac Opera Seat Coupe $695
Pontiac Coach .. $950
Chev. ½-Ton Pick-up $425
Packard Sedan .. $950
Buick Sedan ... $1,400
Plymouth Sedan . $690
Pontiac Coupe .. $995
Pontiac Sedan .. $900
Plymouth Sedan . $125
Ford Long Wheel-base Stake ... $325
Hudson Sedan .. $175
Ford Tudor $465
Buick Special Sedan, $875

J. J. DUFFUS
DIAL 5757

Additional Sports On Pages 5, 7

SPORTS – DAY BY DAY

By FRED D. CRAIG

The Stanley Cup series is all tied up with Maple Leafs and Detroit Red Wings having three wins each. The argument will be settled Saturday night in Toronto, with the Leafs probably starting 8 to 5 favorites to take it all. In the cleanest and best-played game of the entire series in Detroit last night the Toronto club won 3 to 0 to pull up on even terms with a team that had had them down three games. The Leafs were full value for their win. They stood off a terrific Detroit attack throughout the first period, thanks to superb goal-keeping by Turk Broda who rose to the heights when anything less than that would have meant disaster to his team. Then the new Leaf hero, Don Metz, whipped in an Apps' pass with only 14 seconds of the second period gone and that counter was the ball game. The Red Wings, down a goal, had to open up wide and throughout the whole middle session and well into the third they put on the pressure in a vain effort to break through for a goal to tie the count.

* * * * * *

Listening to the broadcast story of the battle one could almost feel the last two Leaf goals coming. With Detroit having to take all kinds of chances, breakaways seemed to be inevitable, sooner or later, and finally they eventuated. Twice Sweeney Schriner set up teammates on clean breaks that carried them in on top of Mowers for goals, Bob Goldham doing the trick on the first occasion and Billy Taylor firing home the third marker. The Leafs played sound hockey, refused to crack under heavy pressure and finally put the game on ice by cashing in on breaks that were bound to come when the Wings had to toss caution to the winds.

* * * * * *

With the final contest scheduled for Toronto ice, the odds favor the Leafs to come through and win the historic old trophy. Detroit may stage a comeback but it is to be imagined that right now they are a discouraged lot. They had the series in the bag and the string almost tied when the Leafs upset all their calculations by coming from behind in the final period of the fourth game to win out and prolong the struggle. That totally reverse put the fight back into the Leafs and at the same time knocked the morale of the Wings for a loop. That is shown by the fact that the Red Wings have been outscored 12 to 3 in the last two games and were kept off the score sheet altogether in last night's tussle. Now they are faced with the task of beating the Leafs at home and that has never been easy for the Adams club, in spite of the fact that they did open the present series with two victories at Maple Leaf Gardens.

* * * * * *

Looks Rather Strange

With three days over there is rather a strange look about the big league standings. Up at the top of the National League appears the Boston Braves, with three straight wins and the only club in the senior loop to escape defeat. And on the upper shelf of the American loop appear the New York Yanks which is not so strange but tied with them are the Boston Red Sox, not surprising either and the St. Louis Browns, whose lofty standing is unusual. All three have won three straight games, cleaning up their opening series. The Yanks picked up their third in a row over Washington, winning 8 to 5 but it was not quite so easy a task as the first two victories had been. The New Yorkers had to come through with three runs in the ninth to take the decision. Lefty Gomez started for the Yanks but Bruer had to finish the job and got credit for the win. At Boston the Red Sox had a field day at the expense of the Philadelphia Athletics, winning 19 to 4 in a game in which the Croninites made 21 hits, including home runs by Ted Williams with a runner on the bases and Dom DiMaggio. Wagner was the winning pitcher and the Red Sox have made history by winning three games in succession and only using three pitchers to do the trick. Newsome, Dobson and Wagner have won in turn.

* * * * * *

The Browns kept pace with the Yanks and Red Sox by taking their third straight triumph from the Chicago White Sox. It was decisive, too, the St. Louis gang winning 13 to 3 behind steady pitching by Galehouse. Bill Dietrich started for the Pale Hose but was batted out by the up-and-coming Browns. Meanwhile the Detroit Tigers took the series from Cleveland by grabbing off the rubber game 5 to 4. It was a win for Tommy Bridges who held the Indians to eight scattered hits. Al Milnar started for Lou Boudreau's team but was replaced by Heving and finally C. Brown who got the credit for the loss.

* * * * * *

For the third day in succession the Boston Braves got super-fine pitching yesterday and once more nosed out Hans Lobert's Phillies. The final count was 2 to 1 and Lombardi's single in the tenth drove in the winning run. Early pitched for the winners and held the winless Phillies to six hits. Hughes for the losers only allowed five, at that. Cincinnati Reds finally won themselves a ball game but they had to go twelve innings and use three pitchers to nose out Pittsburgh 8 to 7. The Pirates had to call on five twirlers in an effort to save the game. Brooklyn Dodgers took a tight game from the Giants 4 to 2 in spite of the fact that Manager Mel Ott hit a homer for the losers. Head and Casey did the tossing for the Bums and Coslo worked for the Giants. In the other National League fixture St. Louis Cards triumphed over the Cubs 11 to 6 in a rather free-hitting affair in which each club came through with 14 blows.

* * * * * *

The basketball season will be wound up tomorrow night when Quakers and Dominions will meet in the second game of the final series for the City League title. Although Quakers have a big lead set up in the opening game last Saturday night and should hold it Dominions are confident that they can make a much better showing than they did last week and they will be out to make the Quakers earn their championship. It should be an interesting finish to the campaign. The Dominions have one victory this season over the Quakers to their credit and they would like nothing more better than to wind up the year with another win over the porridge team. Of course the Quakers have their own ideas on that subject and they hope to breeze through with another triumph tomorrow night. The game will be played in the Y.M.C.A. gymnasium at 8 o'clock.

* * * * * *

Oshawa Beaten Again

It looks as if the Portage La Prairie Terriers are carrying too much drive for the Oshawa Generals. Terriers, one of the highest-scoring outfits ever to appear in Memorial Cup finals won their second straight win over Oshawa last night, coming through with an 8-7 victory to go two games up on the final series. It was the 24th win in a row for the Western kids and to make it more remarkable they took Oshawa last night without any goals from their ace line, which is handicapped by the absence of scoring Joe Bell. Bill Gooden was the star for Portage La Prairie, scoring five goals himself and figuring in two others for a seven-point total while McDonald who set the pace in the first game came back with two more. The Bend-Love-Bell line will probably bob up with a goal-scoring spree in the third game tomorrow night to take the marbles.

* * * * * *

Sporting Chili Con Carne: Three Peterborough girls—Jean Metcalfe, Agnes Bowler and Florence Gynane all played for the Kingston C.W.A. team which defeated the London C.W.A. in the Military Basketball tourney at London yesterday....The Toronto ball club started its season with a loss at Syracuse but it's a little early to decide whether the Leafs are starting in where they left off or if the first game was just one of those things....Somebody threw a fish on the ice at Detroit last night and it was carried over and put into the press box. Andy Lytle is delegated to deal with that insult to the sport writers....Both teams at Ottawa last night when the Flyers defeated Port Arthur 7 to 4 agreed that the ice conditions were terrible. The Allan Cup shouldn't be settled on a cushion like that....Incidentally the Flyers came from behind to take the verdict, the Bearcats setting up an early lead....Dumart scored two and Schmidt one for the winners....Montreal Oilers are Eastern Canada cage champions taking the Dalhousie team in two straight games....Ted Williams is hitting at a .600 clip for the Red Sox and has driven in nine runs in three games....Grosso is still a point away from equalling the Stanley Cup scoring record....Apps should be tied with the Detroit star but the official scorer failed to record an assist for him last night.

Senior Girls' Basketball Champions For 1941-42

Here are the C.G.E. Generals, who won the senior section of the Ladies' Basketball League during the season just closed, defeating Quakers two games to one in the final series. The Generals have played fine basketball all season, showing a powerful attack that carried them through to the title. From LEFT to RIGHT the players are: B. Dundas, Carol Stalter, L. Norrad, M. Hodson, Edith Harte-Maxwell, Herb Galley (coach), Marg. Wood, Mildred Snowden, Audrey Craig. (Cripps' Studio Photo)

Meade Boots In 4 Winners At Jamaica

JAMAICA RACE TRACK, JAMAICA, N.Y., April 17.—(AP)—Diminutive Don Meade who carried off top riding honors in the United States last year, yesterday climaxed a week of brilliant riding that had previously accounted for three triples, by booting home four winners on the seven-event card here.

Meade started off on the right foot by piloting Persistant to an easy six-length victory in the opening five-furlong juvenile test and returned to push home Selmalad, a 9 to 1 shot, in the second race. It marked the second time at the meeting that Meade has won both ends of the daily double. The favored K. Dorko responded gamely to give Meade his fourth triple of the meet in the fourth event and he completed his "home run" aboard the heavily backed Portable after a stiff battle with Chatlet and Eric Knight in the next to last test of the card. His riding rampage was halted in the seventh race when Sweepalot failed to stand up under the torrid pace.

Thursday's efforts brought Meade's total winners to the meet to sixteen. He holds a commanding lead over his rivals in his bid for this year's leading jockey award.

Apache Cops Feature

William Woodward's Apache, regarded by man as the East's main reliance for the forthcoming Kentucky Derby, yesterday answered an important question when he essayed a distance for the first time and came through with an easy length-and-a-half triumph in the High Quest Purse.

Favorite in the field of three at odds of 2 to 5, the Belair color-bearer covered the mile-and-a sixteenth in 1:44 2-5 without fully extending himself as he led home Mrs. Ed. Mulrenan's First Fiddle, which carried 114 pounds and was in receipt of four pounds from the winner.

The Mill River Stable's Fair Call, making his first start since running a close third to Alsab and Bless Me in the Walden Stakes last fall, appeared far from that form and trailed First Fiddle by 15 lengths. A crowd of 15,335 witnessed the race, whcih served as a strong magnet despite the smallness of the field.

Fair Call carried equal weight with Apache, which recently inaugurated his 3-year-old campaign with an impressive score in the shorter Experimental Handicap. Apache, in defeating two other Derby nominees yesterday afternoon, doubtlessly could have won by a wider margin had Jimmy Stout elected to push him at any stage of the race. In addition, close observers thought Apache showed loafing tendencies once he got to the front in the stretch.

The favorite was first out of the gate, but Stout eased back going to the first turn. First Fiddle, showing the speed that marked some of his winter efforts in Florida, opened up a lead of a lengh or more and maintained that advantage until rounding out of the back stretch. Then Apache drew up on the outsider. After a brief duel, the Woodward representative gained command a furlong from home and, without doing his best, widened the margin in the run to the wire. Fair Call remained within several lengths of the pace to a point near the far turn, then faded rapidly.

New Directors Are Elected

Three new directors were elected at the meeting of the shareholders of the Peterborough Golf and Country Club on Tuesday night when reports of last season's activities were given and plans for this year discussed.

The new directors are three of the younger golfers, Hugh Waddell, Stanley G. Payne and Donald McIntyre.

Dr. J. M. McCulloch is president of the club with Alderman Herb. Bradburn vice-president and T. A. Mackay secretary-treasurer. The other director is H. T. Cranford.

The Peterborough club has decided to stage a drive for new members and in spite of the general situation a good season is expected.

The Sports Round-Up

By HUGH S. FULLERTON, JR.
Associated Press Sport Writer.

By HUGH FULLERTON, Jr.
Associated Press Sport Wrier

NEW YORK, April 17.— (AP).— After every inning, Ted Williams visits the scoreboard at Fenway Park to ask the keeper if anybody around the circuit hit any homers ....The turf committee of America, announcing that a goal of $2,000,000 has been set for racing's contribution to war relief, points out that this is to be "apart from such gifts as the public may choose to make, channeling through racing organizations." Presumably, then, that rules out the Narragansett idea of running an extra race and contributing what the public donates that way.

Odds—And Some Ends.

Robert Trent (not Bobby) Jones, the noted golf course architect, has turned his talents to designing army airports....He's doing away with hazards instead of creating them ....Al Sabath reports tha Alsab has put on 80 pounds "in the right place" since he ran in Florida and acts more like the eager to run colt of last summer.

SPECIAL SAT. ONLY
1940 Plymouth Coach $885
Late series car, deluxe two-door with large, roomy trunk and deep cushioned mohair interior. Has original chrome trim, golden beige and glistens like new. Mechanically it is in exceptionally fine condition, and we are sure you cannot find a cleaner cut automobile in the city. Epecial for Saturday only $885
J. K. Hughes
Chevrolet - Oldsmobile
340 Water Phone 3533

Arbor Presses

Bench and Floor Types at Prices that are Right
It pays to look over our big stocks of Machinery and Machine Tools.
L. S. TARSHIS & SONS Limited
450 McGill St. Montreal
Established 1898

COME TO
Lillico Motors
FOR
GOOD USED CARS
WITH PRACTICALLY NEW TIRES
225 Charlotte St. Phone 3566

SPRING COAT SALE!!

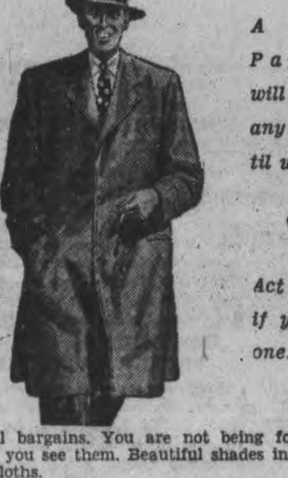

Give yourself a break. Save some money.
Don't buy a coat till you look these over
A Down Payment will hold any coat until wanted.
Act quickly if you want one.
These coats are real bargains. You are not being fooled. You will know this when you see them. Beautiful shades in the latest styles. Best quality cloths.
Regular Price 27.50 and 25.00
For Only 19.50 While They Last
HOWARD'S MEN'S SHOP
326 GEORGE ST. at CHARLOTTE PHONE 6634

A STYLE "Lift" FROM THE SKIES

A NEW BLEND OF BLUE FOR MEN
$42.50
Add snap and sparkle to your Spring turnout with a Skytone suit. An exclusive Society Brand origination.
ED. RILEY
Peterborough's Smartest Store for Men
Listen to our Sportscast Mon., Wed., Fri., 7.05 p.m., over CHEX
THE SKYTONE LABEL IDENTIFIES THE GENUINE PRODUCT

LEAFS SET PRECEDENT IN STARTLING COMEBACK TO TIE UP SERIES

13,153 See Their Red Wings Blanked 3-0

DETROIT, April 17 (AP)—On the most startling come-back in Stanley Cup history the courageous Toronto Maple Leafs have squared hockey's world series at three games each and are prohibitive favorites to defeat the Detroit Red Wings Saturday at Toronto for the prized trophy they last won 10 years ago.

Never before has a cup contender dropped the first three games and then come on to win, but the Toronto team looked every inch a champion last night before a sellout crowd of 13,153 fans as they blanked Detroit, 3 to 0, for the their third successive triumph.

The under-dog Wings, using rough and tumble tactics, swept the first three games, two on Toronto ice, and were leading the fourth with less than 14 minutes to play. Then something happened. Toronto's top forward line, bolstered by young Don Metz who was only a forgotten substitute when the series opened, scored twice in less than seven minutes.

The next time out Metz bagged three goals as Toronto won again. Last night he seized upon a great opportunity 14 seconds after the second period opened and fired the first goal into Johnny Mowers' cage. The rest was easy. Toronto wore down the Wings and then Bob Goldham and Billy Taylor scored 32 seconds apart in the third frame.

If Metz hadn't been hustling, he might have missed the scoring chance. Sid Abel of Detroit, skating behind his own cage, slipped and lost possession of the puck. Metz scooted in ahead of the Detroit defenders and rapped the disc through an astonished Mowers.

Toronto then slipped into a defensive shell while the Detroiters attacked futilely. Midway of the final period Leafs began to take the offensive again, and the two scores were their quick reward.

One Happy Spot.

The Toronto dressing room was the scene of hilarious delight, but Coach Clarence (Hap) Day kept pinching himself, unabe to believe that it wasn't a dream.

"I'm no master mind," he said simply, "my team just went out there and hustled."

Hockey insiders were lavish in their praise, however, to the Toronto boss who boldly benched one of his top scoring stars, Gordon Drillon, in the fourth game to make room for Metz.

Last night's game was unique in that there were no penalties. In the first five games Detroit players had spent 111 minutes in the penalty box, and Toronto had sat out 46 minutes.' The players must have been weary under the drawn-out playoff routine because there wasn't even a good fist fight.

Jack Adams, suspended Detroit manager who Sunday had touched off a near-riot by swinging on Referee Mel Harwood, placidly witnessed the rout from his seat behind the Red Wing bench.

Another sellout crowd probably will see the final game at Toronto. Thus far the series had drawn 83,559 customers, and the individual share on the winning team is estimated at $1,200, some $400 more than the losing players will receive.

MOVIE TIME TABLE

Capitol—"Sergeant York", 2.00, 4.25, 6.50, 9.20.

Regent — "Hands Across the Rockies", 1.25, 4.00, 6.40, 9.15; "Yank On the Burma Road", 2.20, 5.00, 7.40, 10.15.

Centre—"Let Freedom Ring", 2.30, 5.00, 7.30, 10.00; "Cracked Nuts", 1.30, 4.00, 6.30, 9.05.

Something New

Detroit, April 17 (AP)

STANLEY CUP hockey fans who have seen everything from milady's shoe to cigar butts thrown on the ice, rubbed their eyes in disbelief last night at the Toronto-Detroit game.

Out of the stands behind the Detroit cage tumbled a three-pound live perch.

Flyers Polish Bearcats 7-4 In Opener

By ALAN HARVEY
Canadian Press Staff Writer.

OTTAWA, April 17 — (CP). — Coach Bill Touhey's design for conquest — three fleet forward lines based on mobile defence formations —established Royal Canadian Air Force Flyers public favorites to-day to bring the Capital City its first Dominion senior hockey crown since 1908.

The theory that three forward units would give Flyers additional striking power has been a paying proposition from the start and it stood up again last night as the Airmen uncovered enough finishing kick to defeat Port Arthur Bearcats 7-4 in the first game of their best-of-five Allan Cup final series.

Flyers followed the familiar pattern, allowing Bearcats to steal into a 4-2 lead midway through the second period. Then they unlimbered the heavy artillery, firing three goals in the last half of the second period and two more in the third without a reply from the Western invaders.

Centre Milt Schmidt of the Kraut line scored his first goal in six games to touch off the spree and Flyers never looked back. Before that the Bearcats had gone in fits and starts, building up their two-goal margin on two tallies by Bill McKenzie and one each by Albert Kelly and Steve Woochy.

Two Each To Dumart, Hellyer

Schmidt was overshadowed in the Ottawa scoring summaries by Woody Dumart and Buddy Hellyer, who collected two goals apiece. Johnny Acheson and Al Campbell contributed the other Air Force goals.

The Lakehead representatives, challenging for their fifth Allan Cup in 17 years, sorely missed Bert Laprade, their 23-year-old defence star. The oldest of three Leprade brothers arrived from Port Arthur yesterday but was unable to play because of an injury suffered in the final minute of the Western final against Kimberley Dynamiters.

"We can play a lot better than we did," said Coach Hugh O'Leary of Bearcats after the game. "Part of it was the ice and part the fact Bert wasn't out there."

O'Leary classifed the defence star as a doubtful starter in the second game of the series here Saturday. The second contest orignally was billed for Toronto ice but was transferred here to prevent conflict with the Stanley Cup series between Toronto Maple Leafs and Detroit Red Wings.

The season's second largest crowd —8,328 paid admissions — watched last night's game as Flyers posted the 18th victory in their last 19 starts. The other ended in a tie.

Yesterday's Stars

(By the Associated Press.)

Ed. Head, Dodgers—Pitched five-hit ball until removed for pinch-hitter in ninth and himself knocked in one run in victory over Giants.

George Selkirk, Yankees — His pinch double scored two runs in the ninth for triumph over Senators.

Ernie Lombardi, Braves—Singled home both of Boston's runs, one of them in tenth inning to beat Phils 2-1.

Charley Wagner, Red Sox — Subdued Athletics with six-hit hurling while teammates staged 21-hit offensive.

Don Ross, Tigers — Hit eighth-inning home run for margin of victory over Indians.

Gerald Walker, Reds — Rapped home run to tie score in ninth inning and make possible triumph over Pirates.

Stan Musial, Cardinals — Collected three hits, including home run, to point way to victory over Cubs.

Vern Stephens, Browns—Hit second homer in two days and batted in three runs to lead assault on the White Sox.

KEEPS TO HIS OWN

The gorilla has an extremely limited habitat range of three degrees latitude near the equator.

BASEBALL RECORD

INTERNATIONAL LEAGUE

	Won	Lost	P.C.
Syracuse	1	0	1,000
Buffalo	1	0	1,000
Jersey City	1	0	1,000
Rochester	1	0	1,000
Toronto	0	1	.000
Newark	0	1	.000
Montreal	0	1	.000
Baltimore	0	1	.000

Thursday Results

Syracuse 5, Toronto 4.
x-Jersey City 3, Montreal 2.
x-Buffalo 5, Newark 4.
Rochester 12, Baltimore 6.
x—10 innings.

AMERICAN LEAGUE

	Won	Lost	P.C.
New York	3	0	1,000
Boston	3	0	1,000
St. Louis	3	0	1,000
Detroit	2	1	.667
Cleveland	1	2	.333
Philadelphia	0	3	.000
Chicago	0	3	.000
Washington	0	3	.000

Thursday Results

Boston 19, Philadelphia 4.
St. Louis 13, Chicago 3.
New York 8, Washington 5.
Detroit 5, Cleveland 4.

NATIONAL LEAGUE

	Won	Lost	P.C.
Boston	3	0	1,000
Pittsburgh	2	1	.667
Brooklyn	2	1	.667
St. Louis	2	1	.667
Chicago	1	2	.333
New York	1	2	.333
Cincinnati	1	2	.333
Philadelphia	0	3	.000

Thursday Results

St. Louis 11, Chicago 6.
Cincinnati 8, Pittsburgh 7.
Brooklyn 4, New York 2.
x-Boston 2, Philadelphia 1.
x—10 innings.

AMERICAN ASSOCIATION

	Won	Lost	P.C.
Toledo	1	0	1,000
Columbus	1	0	1,000
Minneapolis	1	0	1,000
St. Paul	0	0	.000
Milwaukee	0	0	.000
Louisville	0	1	.000
Indianapolis	0	1	.000
Kansas City	0	1	.000

Thursday Results

Columbus 13, Indianapolis 2.
Toledo 4, Louisville 1.
Minneapolis 3, Kansas City 2.

Portage Shades Generals 8-7 For Second Win

By MARSHALL BATEMAN
Canadian Press Staff Writer

WINNIPEG, April 17 — (CP). — Portage La Prairie Terriers, climaxing a 24-undefeated-game record, packed speed, fight and determination into a wild Memorial Cup game here last night to nose out Oshawa Generals 8-7 and take a two-game lead in the best-of-five series.

Victors 5-1 in the opener Monday night, the Western Canada junior hockey champions, a galaxy of homebrew stars, capitalized on a single period penalty to whip home three goals in 38 seconds. That splurge wiped out a 2-0 deficit and from then on Terriers never were headed.

Generals just couldn't stop left winger Bill Gooden who figured in seven of the goals and came out of a third-period mixup with defenceman Jim Galbraith with nothing more than a major sentence.

Bell Right On

Smart goalkeeping by Gordie Bell again figured prominently in the victory as Oshawa, like Terriers, bagged four goals while they held a man advantage. Generals, however, lacked finish around the goal on several close plays.

Red Tilson, 17-year-old Reginan, proved to be Generals' opportunist, scoring four goals and displaying stick-handling wizardry that kept Terriers at bay several times when a teammate was in the penalty box.

More than 5,000 spectators saw Generals move ahead early in the opener while Stefaniw was serving a tripping sentence and increase their margin when McNaught circled the Portage goal and outguessed Bell.

But while Mortimer was serving his second minor penalty, shortly after Jack McDonald and "Bep" Guidolin ended major sentences for fighting, the Terriers opened up.

Gooden backhanded the disc by "Rube" Waddell twice and flipped a pass to Stefaniw for the third Portage goal, all scored before the Generals' captain came back.

Three to Gooden

Gooden sent the winners up 4-2 with a goal early in the second and bagged his fourth and fifth as Portage took a 6-3 lead mid-way in the period. Other Terriers marksmen were McDonald, with two, and Stefaniw, who make up one line with the left-wing ace.

Tilson's fourth counter at 16.36 in the closing frame capped an Oshawa rally. Ken McNaught, Ron Wilson and Ken Smith got the others for the eastern champions.

A 10-minute misconduct penalty to Guidolin for pushing referee Jock Stirling near the end of the second frame left Generals short on reserves for the first seven minutes of the last period.

However, Oshawa gained a three-minute advantage when Gooden served a major for fighting and their own player Wilson took a minor for Galbraith. When Wilson returned Oshawa moved within a goal of Terriers, 7-6, only to have McDonald bag the winner for Portage on a breakaway with less than seven minutes to play.

Minor Loop Sees Triple Play Feature Opener

By The Associated Press

A triple play, something many baseball circuits don't see in a season and most fans don't see in a lifetime, bobbed up yesterday on opening day in the International League, oldest of the minor loops.

In addition to the triple killing, the league lifted the curtain on its 59th season with two extra-inning games, three one-run decisions and 11 home runs to thrill 77,222 customers.

Jersey City, Syracuse, Buffalo and Rochester got off on the right foot, but the only winner having anything like an easy time was Rochester, which also was the victim of the triple play.

Baltimore's infield turned in the spectacular defensive manoeuvre, although it didn't keep the Orioles from going down before the Red Wings, 12-6.

The triple play came in the fourth inning at Baltimore. With runners on first and second, Sam Narron grounded to Bob Lemon, Baltimore third baseman. Lemon tagged the runner going to third, tossed to Sammy Bell to force the runner at second and Bell relayed the ball to first to catch Narron.

Seven home runs, four of them by the Red Wings, were among the 28 hits of the game. Ira Hutchinson went the distance for the victors, although he gave up a dozen hits. The Wings banged six Oriole hurlers for 14 blows.

Bisons Upset Bears

Buffalo Bisons invaded Newark and spoiled the inaugural of the defending champion Bears with a 5-4 decision in 10 innings.

Bob Boken's single with two out in the 10th scored Ed Kobesky with the winning run for Buffalo after Newark had tied the score in the ninth on a homer by Frank Kelleher.

At Jersey City, where 55,218 paid admissions failed to top the record of 61,164 set last year, the little Giants came from behind to tie the score in the ninth inning and defeat Montreal Royals, 3-2, in the 10th.

Austin Knickerbocker saved the day of the Giants with a 350-foot home run into the left field bleachers in the ninth. Then in the 10th, Joe Orengo walked, stole second and came home with the winning run when Buster Maynard singled to left field.

At Syracuse, Charles (Red) Barrett pitched seven-hit ball to lead the Chiefs to a 5-4 victory over Toronto Maple Leafs.

The margin of victory was a run scored on an error by Joe Mack, the only bobble of the game. Bobby Adams led the Chiefs' eight-hit attack on Tom Drake and Bill Brandt with a double and to singles.

THEY GOT HIM SOMEHOW

MANCHESTER—(CP).— Stanley Smith, who boasted in court that he owned three cars and never had paid income tax, was sentenced to seven years imprisonment for receiving machine tools stolen from war factories.

Boston Larrups A's 19-4; Reds Win In 12

By JUDSON BAILEY
Associated Press Sport Writer.

Fantastic things happen during the first few days of every baseball season when the major league clubs are trying to shake out their spring kinks.

Take a day like yesterday.

Boston Red Sox scored 19 runs for what may stand all season as the largest score by one club. The victims were Philadelphia Athletics, who scored four runs just before exercise, certainly not for competition.

The Red Sockers, who had ripped out 24 hits in their first two games with the A's, made 21 yesterday and tallied in every turn at bat except the second inning. Ted Williams hit his second home run of the season and Dominic DiMaggio posted one.

This slugging was accomplished against nondescript pitching. Old Connie Mack started a young fellow named Fred Caliguiri, who pitched in a Class C league last year. After the Red Sox scored five runs in four innings, Mack sent out Lester McCrabb and when he couldn't stop the raid, the old gentleman simply refused to waste any more pitchers trying to keep down the score. Or maybe he was disciplining McCrabb for being a holdout a couple of months back.

Pirates Lose 8-7.

There were other wild games—in fact five of the day's eight encounters produced from 22 to 28 hits—but some extraordinary recognition ought to go to 12-inning struggle which Cincinnati captured 8-7 from Pittsburg to knock the Pirates out of their share of the National League lead.

At the end of the fourth inning the Pirates were leading 7-5. Gerald (Gee Gee) Walker finally tied the score, however, with a home run in the last of the ninth and the rivals rambled on into overtime with Manager Frank Frisch of the Buccaneers deploying his pitchers with customary abandon. Came the last of the 12th and Aldon Wilkie became the fifth Pirate flinger. He served a single to Frank McCormick and walked two men to load the base. When he sailed two wide ones at Eddie Joost, Frisch hastily rushed in big Max Butcher, who had outpitched Bucky Walters with a six-hit stint opening day. Butcher lost no time pitching two more balls and the game was over.

Going Great Guns

Brooklyn Dodgers won the rubber game of their series with New York Giants in the same fashion. Two rookies, Ed Head of the Dodgers and Lefty Dave Koslo of the Giants, were locked in a 2-2 tie coming into the ninth—chiefly because Manager Mel Ott had offset Koslo's wildness by personally knocking in both New York runs, first with a single and later with a home run. Koslo loaded the bases by giving two singles and a walk. Then forced across another run with a pass. Ace Adams relieved him and promptly yielded another walk and Brooklyn triumphed 4-2.

New York Yankees had a strange game—for the world champs. Managed Joe McCarthy gave the starting signal to Lefty Gomez, the veteran who led the American League in percentage last season with the help of Johnny Murphy. Washington wheedled one run out of Gomez in every one of the first five innings and the Yankee batters had to keep busy themselves to stay abreast the Senators. Marvin Breuer relieved Gomez and muzzled the Senators and in the ninth the Yanks set off their cannoncrackers—a single, two doubles and a triple—to win 8-5.

Rookie Vernon Stephens hit his second home run in two days as St. Louis Browns humiliated Chicago White Sox again 13-3. Rudy York hit his second round tripper in two days and Rookie Don Ress connected for one in the eighth inning to provide the margin of a 5-4 victory for Detroit over Cleveland.

St. Louis Cardinals won a track meet from the Chicago Cubs 11-6. Each team made 14 hits and three errors.

And who do you suppose had the tightest, best played contest of the day? Boston Braves and Philadelphia Phils. It went 10 innings and Boston triumphed 2-1 with old Ernie Lambardi driving in both the Braves runs with singles.

HOCKEY RECORD

STANLEY CUP FINALS
Best Four-out-of-Seven

	W.	L.	T.	F.	A.	Pts.
Detroit	3	3	0	18	22	6
Toronto	3	3	0	22	18	6

First Game

Detroit ....3 Toronto 2
Goals scored by:
Detroit—Grosso 2, Abel.
Toronto—McCreedy, Schriner.

Second Game

Detroit ....4 Toronto 2
Goals scored by:
Detroit—Grosso 2, Bruneteau, J. Brown.
Toronto—Schriner, Stanowski.

Third Game

Detroit ....5 Toronto 2
Goals scored by:
Detroit — Carveth, Brown, Bush, Howe Bruneteau.
Toronto—Carr 2.

Fourth Game

Toronto........ 4 Detroit 3
Goals scored by:
Toronto—Davidson, Carr, Apps, Metz.
Detroit—Bruneteau, Abel, Liscombe.

Fifth Game

Toronto........ 9 Detroit 3
Goals scored by:
Toronto—D. Metz 3, Apps 2, N. Metz, Goldham, Stanowski, Schriner.
Detroit—Howe, Motter, Liscombe.

Sixth Game

Toronto........ 3 Detroit 0
Goals scored by:
Toronto—D. Metz, Goldham, Taylor.

Remaining Game

Saturday, April 18—Detroit at Toronto.

ALLAN CUP FINAL

Ottawa R.C.A.F. 7 Port Arthur.. 4
First game of best-in-five series.

MEMORIAL CUP FINAL

Port. la Prairie. 8 Oshawa 7
Portage leads best-in-five series, 2-0.

Allan, Memorial Playoff

TORONTO, April 17—The Canadian Amateur Hockey Association's annual meeting opens here today and facing the delegates are some of the most serious problems ever to confront the organization which controls Canada's national game as played by the amateurs.

Paramount among all the deliberations will be the determination to help Canada's war effort in every possible way. At the same time, however, the delegates will have to decide how the association is to carry on in the face of ever-increasing problems arising from the war.

Player Registration Down

Registration of players dropped nearly 50 per cent this year, total registrations being 13,000 as compared with 24,000 in the previous year.

Without a doubt schedules will be curtailed next winter and there is even the suggestion that the national playoffs for the Allan Cup and the Memorial Cup will have to be suspended. In the event that such a drastic step is necessary the various branches, no doubt, will derlare their champions and let it go at that.

Some fifty delegates are expected to participate in the deliberations. In addition to those from the branches, the United States amateur hockey interests will be represented by Tom Lockhart, Atlantic City, and Walter Brown, Boston.

The sessions opened this morning under the chairmanhip of President George Dudley of Midland with the first meeting for the purpose of organization and dealing with resolutions.

CHEX Radio Broadcast

FRIDAY, APRIL 17

6.00—Canadian Press News
6.10—Interlude
6.15—Swing and Sway
6.30—Supper Club
6.45—Waltz Time
7.00—Canadian Press News
7.07—Sportscast
7.15—Music By Lombardo
7.30—Secret Service Scouts
7.45—Microphone, Piano and Celia Foster
8.00—Canadian Press News
8.05—Music By . . .
8.15—Donald Novis Sings
8.30—Barn Dance
9.00—C. P. News
9.05—Concert Hall
9.30—Jack Evans Orchestra.
10.00—C.P. News
10.10—War Commentary
10.15—Riding The Range
10.30—Make Believe Ballroom
11.00—News
11.10—Organ Interlude

SATURDAY, APRIL 18

7.30—O Canada
7.35—Farm Fair
7.45—On The Mall
8.00—Canadian Press News
8.10—Hit of the Day
8.15—Breakfast Varieties
8.45—Morning Devotions
9.00—Canadian Press News
9.05—Breakfast Varieties
9.30—Here Comes the Band
9.45—Southland Singing
10.00—Canadian Press News
10.05—Safety Club
10.30—Between You and Me
11.00—Canadian Press News
11.05—Organ Interlude
11.15—Port Hope Salute
11.45—Luncheon Dance
12.00—News of Hollywood
12.15—Songs For You
12.30—National News
12.40—In Tropical Mood
12.45—Farm Folks Hour
1.30—Song Shop
1.45—From The Classics
2.00—Canadian Press News
2.05—Tops In Pops
2.30—Victor Album
3.00—Canadian Press News
3.05—Melody Matinee
3.30—Sincerely Yours
3.45—A to Z In Novelty
4.00—Canadian Press News
4.05—Melodies
4.15—Marching To Victory
4.30—Make Believe Ballroom
5.00—Canadian Press News
5.05—Master Singers
5.15—Lindsay Salute
5.45—Melody Parade

They were made for each other

★ Matched in loveliness and delicacy of design, Bluebird Engagement Rings and Bluebird Wedding Rings were made for each other. They are brilliant, flawless, exquisite—See your Bluebird Diamond dealer, today.

Bluebird ENGAGEMENT and WEDDING RINGS

WARNE'S
JEWELLERY STORE
349 George St. Phone 5171

BOOKS - CARDS - GIFTS
TRY DEYELL'S FOR NEW BOOKS, GIFTS and CARDS

- Pen and Pencil Sets
- Leather Goods
- Bibles, Testaments
- Boxed Note Paper
- Zipper Cases
- Gladstones
- Dress Cases

This Above All $1.49
Out Of The Night $2.49
The Snow Goose $1.35
Burma Road $1.39
Winston Churchill $1.98
Punch and the War $1.39
Oracles of Nostradamus .$1.25
How Green Was My Valley $1.69
One Foot In Heaven $1.49

DEYELL'S BOOKSTORE
PHONE 9641
393 George St. Near Hunter

The Summer Gardens
PETERBOROUGH
OPENING DANCE
Saturday, April 18
PRESENTING
One Of Canada's Leading Bands
The MODERNAIRES
FEATURING
Lovely Mary Bates
Two Sensational Seasons at "Sea Breeze," Toronto
FOR ONE NIGHT ONLY
ADMISSION INCLUDING DANCING
LADIES 40c
GENTLEMEN 60c

TO-NIGHT ONLY
Jack Evans
And His Famous Swing Band
RYE'S PAVILION
This orchestra will be broadcasting from 9.30 to 10 p.m. Come down and dance during the broadcast.
ADMISSION
Including Dancing
Gents 60c Ladies 40c

A FAMOUS PLAYERS Theatre
CAPITOL Today
One of the greatest ever!
Gary Cooper as "SERGEANT YORK"
A NEW WARNER BROS. TRIUMPH
with WALTER BRENNAN · JOAN LESLIE

A YANK ON THE BURMA ROAD Today
LARAINE DAY
BARRY NELSON
STUART CRAWFORD
KEYE LUKE
Feature No. 2—Plenty of Action
"HANDS ACROSS THE ROCKIES"
"SEA RAIDERS"—COLORED CARTOON
Regent
ALSO SAT. MAT. 1.10

CENTRE
TO-DAY AND SATURDAY
Lusty Adventure! Daring Lovers in Blazing Action Drama!
Romantic Singing Star of "Sweethearts" with Galaxy of Stars!

LET Freedom RING
starring Nelson Eddy
VIRGINIA BRUCE · VICTOR McLAGLEN
LIONEL BARRYMORE · EDWARD ARNOLD
AND FEATURE NO. 2 "CRACKED NUTS"
With Stewart Erwin · Mischa Auer
Plus! "The Orphan's Benefit" Walt Disney Cartoon

2 Threats Sent Drew Over Gambling Move

TORONTO, April 17.—(CP)—Conservative Leader George A. Drew said in the Ontario Legislature Thursday that he had been threatened because fo his crusade to break up the organized gambling in the areas adjacent to Toronto.

Speaking on first reading of a bill, purpose of which is to padlock any place wherein gaming and betting is said to be carried on, Col. Drew said it had been intimated to him from two sources stemming from Manny Feder "that it would be wise for him if he did not continue to press for the suppression of vice in the community."

Feder was named by the Conservative leader as the man who controlled gambling and bootlegging and who had on his payroll men who had served time for armed robbery."

"I am a Canadian." continued Col. Drew, "and I will not stop in my attempts to rid Canada of rats of this type." There was an outbreak of applause following this remark.

The Conservative leader, who had previously suggested that such places, instead of being padlocked, be dynamited "and blown out of existence," said perhaps the attorney-general should have some provincial police officers stationed in the house.

Racketeers In Galleries?

"The galleries might be interested," he remarked.

"They might make a pinch right now and solve the trouble," Leopold Macaulay (Con., York South) interjected.

This remark caused the members to glance at the galleries overhead in search of any one identified with the gambling gangs. It has been rumored since the issue was first introduced three days ago that some of the gangsters would pay a visit to the Chamber.

Earlier Col. Drew charged that Benny Littman, alias Robert Raymer, a man responsible for "some of the most vicious armed robberies" in the United States, was on the payroll of Feder.

Littman, he said, had been sentenced to serve 20 years in Auburn penitentiary, had been released before his term was up and had been deported to Canada March 12, 1937.

Littman, he said, was one of the men arrested in the Combine Club raid, where tommy guns and blackjacks had been found, "yet a man with a record like his received only a few months in jail."

"These reptiles," he declared, "must be got rid of."

The bill, introduced by Attorney-General Gordon Conant, in addition to having the "padlock" clause also provided for the establishing of a special "vice or anti-gambling" squad by the Ontario Provincial Police. This squad will be empowered to enter any municipality where it is believed local police are not taking effective action in the matter.

Reducing Bus Lines

TORONTO, April 17.—(CP)—Norman D. Wilson, regional representative of Transit Controller G. S. Gray, announced here today that certain bus lines soon would be eliminated to conserve rubber.

"This will be done where it is found that service can be given by street car or railway lines," he said.

Mr. Wilson explained long-haul traffic probably would be most affected, naming the Toronto-Montreal route as an example.

MORE ABOUT—

Session Sees

Continued from Page 1

press of "Savoy! Nice! Corsica!" —with which Italy made an 11th-hour entry into the war against the French almost two years ago.

An editorial in the Tribune de Geneve pointed out that Laval's slogan, "Safeguard the integrity of the French Empire," does not square with the announced goals of Fascist diplomacy.

The Rome correspondent of another Swiss newspaper, the Corriere Del Ticino of Lugano, said some Rome circles are warning that France will suffer if Italy is left aside in an adjustment of Berlin-Vichy relations.

Must Sink Malta To Take It Says Captive

CAIRO, April 17—Fighter planes and anti-aircraft guns have shot down four more raiders over the British Mediterranean stronghold of Malta, it was announced last night, and a captured German pilot was said to have admitted, "The only way we can take Malta is to sink it."

(The London radio said that latest figures show nine Axis planes were downed in the Malta area Tuesday in addition to eight damaged. The fortress had five alerts Tuesday night, but the weather turned cloudy and enemy activity has been slight, the broadcast said.)

CAIRO, April 17—(CP).—After months of bombing, lately on a devastating scale, the Mediterranean island fortress of Malta and its military and civil population are unbowed. Axis planes that come over are still being shot down, morale is good.

Sir Walter Monckton, Acting Minister of State in the Middle East, returned from Malta and said:

"Our forces have their tails well up and don't appear unduly disturbed by the dive-bombing. They are far smarter and keener than any troops I've seen in a long time. They are all cheerful.

"The Malta civilians are hard put, of course, but are standing up to it very well. They are first class. One always heard the Maltese called 'mercurial,' but I think they can take it as well as London can."

Sir Walter told corresepondents that the German air force had caused great damage in Malta "but we have made it difficult for the Luftwaffe, too."

One day before dusk, he said, six large bomb craters were left on one air-field by the Germans. Before darkness set in the craters were filled in and the airdrome made useable.

"It takes a bit of doing," he commented.

The Maltese, he said, still like to dress up and parade the streets on Sunday. He saw the civilians emerge from shelters after a raid and parade as usual.

The R.A.F. announced successful attacks on enemy airdromes at Derna and Martuba in Libya. Objectives in the Bengazi and Barce areas were attacked. These operations cost the R.A.F. one plane, the communique categorically denying a German high command claim that nine British planes had been destroyed.

Sandstorms restricted activity on the ground in Libya.

Canadian Troops Open Vote On Plebiscite

By JAMES McCOOK
Canadian Press Staff Writer

Canadian active service voters, in four countries separated by thousands of miles of sea, begin marking their ballots in the manpower plebiscite on Thursday.

They are the first to vote "yes" or "no" to the question placed before the Canadian people by the Dominion Government: "Are you in favor of releasing the government from any obligation arising out of any past commitments restricting the methods of raising men for military service?"

Civilian voters within Canada mark their ballots April 27, or, if they are engaged in businesses which require them to be away from home on voting day, at advance polls April 23, 24 and 25.

Jules Castonguay, chief plebiscite officer, said all arrangements for the services' vote have been completed, with special returning officers at the ready in Canada, the United Kingdom, Newfoundland and Jamaica.

Mr. Castonguay announced the names of scrutineers for the service vote who will have the actual duty of counting ballots under direction of the special returning officers. The scrutineers were appointed on nomination of party leaders in the House of Commons. Six are required for each of the four divisions within Canada and for the United Kingdom and Newfoundland, and two for Jamaica where the number of Canadian troops is smaller.

Mr. Castonguay said the scrutineers in the United Kingdom, Newfoundland and Jamaica were appointed from among Canadian officers on service in these areas.

Vote Till April 25.

The service voters will continue marking ballots until April 25, casting their votes before commissioned officers designated for such duty by commanding officers.

Like the ordinary voter, the serviceman will make by a cross his affirmative or negative answer to the question presented on the ballot paper.

When the ballot is marked he will fold it and place it in a special inner envelope. This inner envelope is handed to the commissioned officer in charge of the poll, who, in full view of the voter, will place it in an outer envelope addressed to the special returning officer for the area.

The completed envelope, already stamped, is handed to the service voter who himself is required to see that it is mailed.

Every operation relating to receiving of the envelopes containing the ballot papers will be conducted, under supervision of the special returning officer and his chief assistant, by the scrutineers who will work in pairs, one representing the persons interested in promoting an affirmative answer to the plebiscite question and the other representing those interested in promoting a negative answer.

The ballots received at the special returning officer's office will be parcelled in separate lots of 500 and will be stored until 8 p.m. on April 27 when actual counting of the service vote will be started.

MORE ABOUT—

Bomb South

Continued from Page 1

of their airfields.

The numbers in the morning raids indicated that the sweeps were as large as yesterday's assault by more than 400 planes, and the drone of high-flying squadrons included the deep roar of heavy bombers.

Although the planes swept out too high to be identified, they could be heard passing overhead for almost 15 minutes and then explosions began rolling back from across the Channel. Some reverberations were strong enough to rattle doors and windows on this side.

Within 10 minutes after the main force had crossed to the French side in the direction of Boulogne, some of the fighters were roaring back at less than 1,000 feet.

A report that suddenly-changing weather halted R.A.F. attacks on Germany last night indicated the night operations were on a smaller scale than the recent heavy air thrusts. The weather over the Dover Strait today was fine with visibility of more than three miles.

Bad Day For London

It is recalled that just a year ago today German raiders smashed at London with explosives ranging up to the "super-bomb" calibre, subjecting the city to the most wanton night attack of the war.

The unrelenting dusk-to-dawn attack left a great section of the metropolitan area under a heavy pall of dense smoke and casualties totalled more than 1,000. The sky seemed filled with Nazi bombers which were chased after a time by R.A.F. Navy fighters. What few breaks there were lasted no longer than two or three minutes at a time.

Up until the time the break in the weather came last night, the air offensive had been carried on non-stop for 60 hours up to dusk.

Between dawn and dusk yesterday alone more than 400 fighters were over northern France.

A Daily Express writer termed this air armada "almost enough to take on plane for plane every German fighter in western Europe."

While the R.A.F.'s major striking force idled during the night, a small number of German aircraft attacked points in the south of England and one penetrated to the west.

"Bombs which were dropped at several scattered points caused a small number of casualties and a little damage," a communique announced.

Authorities added that a British fighter patrol destroyed a German bomber off the east coast early this morning.

Four Factories Board Cheese

CAMPBELLFORD, April 17 (ENS)—Only four of the thirty-six factories listed by the Campbellford Cheese Board offered cheese when the Board held the earliest opening in its history on Thursday evening. A total of 261 cheese of which 169 were white and the balance colored, were sold. Though seven buyers chorused the opening bid of 20 cents which was subsequently boosted a quarter for all of the colored and seventy white, only two of them got any cheese since A. J. Meyers, who buys for Flavell and Co. of Lindsay was given first choice and he took all of the colored and 70 white at 20¼c, while P. J. Murphy got the balance, 99 white, for Hodgson and Rosson, Montreal. Offerings were as follows: Empire 39c, Hoards 70w; Menie 31w, Rylstone 29w, Trent Valley 45w, 53c.

OBITUARY

DUNCAN MORRISON.

TWEED, April 17—(ENS).—Following a short illness, the death of Duncan Morrison, a well-known business man in Tweed, occurred in Hotel Dieu Hospital, Kingston, on Wednesday evening. Mr. Morrison had not been in the best of health for some years, and his condition necessitated his removal to that institution last week. Originally coming from Stratford, he had been in business in this village for many years and was, at the time of his death, probably the oldest merchant operating a store in Tweed. Of a quiet and retiring disposition, he made many friends during his lifetime.

Mr. Morrison was one of the most devoted followers of sport in the village, and while his health permitted, he was a regular attendant at all baseball and hockey games played. He was a member of St. Cathagh's Roman Catholic Church.

BABY KINLIN.

TWEED, April 17—(ENS).—The five months' old infant son of Mr. and Mrs. James Kinlin, township of Hungerford, died in Kingston on Wednesday evening. The child was taken ill this week and was taken to Kingston for treatment on Wednesday morning.

Cheese Boards

CAMPBELLFORD, Ont., April 17.—(CP).—Boarded: 169 boxes white, 92 colored; white sold at 20 cents, colored 20¼.

Cornwall—Boarded, 468 white, 210 colored; all sold at 20 cents.

Napanee — Boarded, 715 boxes white, 70 colored; all sold at 20 cents.

Alexandria—Boarded, 436 boxes white cheese; all sold at 20 cents.

A. A. McDougald was elected president of the local cheese board last night

MOVE TOWN FOR COAL

BERN—(CP).—The entire Polish town of Katowice, in upper Silesia, may be transferred 30 miles south as the Germans consider the rich coal deposits beneath it are worth the gigantic job of moving the 200,000 population.

Light Cattle Run Bids Lower On Toronto Mart

TORONTO, April 17.—(CP).—The cattle run was light on the livestock market here this week with 3,100 head reported. Trade was dull with bids lower from packers and with most of the sales made to small butchers at prices steady to 25 cents higher than last week. Veal calves, hogs, sheep and lambs were generally steady for the week.

Weighty steers sold at $9.75 to $11 in cattle trade with butcher steers mostly $9.75 to $10.50 and some common steers as low as $9. Heifers were mostly $9 to $9.85 with a few at $10. Fed calves sold at $10 to $11.50. Butcher cows sold from $6 to $8 with a few at $8.25. Canners and cutters were $4 to $5.50 Bulls sold mostly from $8 to $9 Light stockers of fair quality sold at $8.50 to $9.50 with feeders up to $9.75. Good milkers and springers were steady at $100 to $115 each.

Veal calves were steady at $14 to $15 for choice with common lights downward to $7.50. Bulk of calves sold between $9 and $13.50.

Hogs were unchanged at $15.15 dressed for the basic grade with B3 grades also selling at $15.15 (although B5 grades are selling for the basic price they are not eligible for the provincial hog subsidy). Sows sold at $10.75 to $11 dressed.

Sheep and lamb prices were steady with best quality lambs selling at $12.75 with common downward to $10. There were no spring lambs of any account offered. Sheep were steady at $4.50 to $7.50 cwt. according to quality.

STICKS TO MEIN KAMPT

RICHMOND—(CP). — Hitler is causing trouble again. This time it's a legal action taken by the Library Committee of this Surrey town against a man who borrowed a copy of Mein Kampf four months ago and forgot to return it.

MORE ABOUT—

Expect Laval

Continued from Page 1

British forces out of Syria, or send warships and troop transports to the African west coast to try to wrest control of equatorial Africa from the followers of Gen. Charles DeGaulle, or strengthen Vichy's hold on strategic Dakar.

Whatever Laval may be planning—especially if his plans involve the Western Hemisphere possessions of France (Martinique, Gaudeloupe, French Guiana—it is emphasized in high quarters here that the United States is ready for swift action and will not hesitate to act.

In making his calculations, Laval also must face the fact there is more than one French fleet.

There is the fleet composed of vessels actually under Vichy's effective control, consisting, at last reports, of five battleships, about a dozen cruisers, more than 50 destroyers and perhaps an equal number of submarines.

There are other French vessels, however, which are either serving alongside the ships of Britain's fleet, are demilitarized, or are lying in waters controlled by British or American guns.

If the Vichy fleet came into German hands or under German control Britain obviously would not hesitate to press into Free French service ships lying demilitarized at Alexandria, and the United States similarly could support a Free French seizure of French ships at Martinique.

Fewer Records

NEW YORK, April 17.—(AP)—Leading representatives of the phonograph recording industry in the United States said today that curtailment of shellac supplies from the East Indies probably would bring about tremendous drop in the number of records produced in 1942. Diversion of shellac to vital war industries has begun already, and the war production board is expected to issue further curbs on its use.

Dewan Opposes Beef Embargo In Address To Breeders

TORONTO, April 17—An embargo on Canadian beef cattle shipped to markets in United States would be a "most unfortunate solution" to the reported threatening shortage of beef for domestic use, Hon. P. M. Dewan, Ontario Minister of Agriculture, declared yesterday. He was addressing the Canadian National Live Stock Records Committee, which met in annual session at the Royal York Hotel.

A more flexible price ceiling for farm produce than the one now in force, was advocated by the Ontario Cabinet Minister. He maintained that if the present price ceiling remained rigid, there would develop a shortage in some farm commodities, because the growers would refuse to raise crops with a low selling value.

"I hope that you will not accept from the Wartime Prices and Trade Board or any other authority any prices which re not fair to our farm people all across Canada," he said.

F. S. Grisdale, Deputy Co-Ordinator, Food Administration, Wartime Prices and Trade Board, said some modifications of the price ceiling regulations had already taken place and that some produce had been taken out from under the price ceiling. He mentioned the case of lambs, the price of which had increased "considerably."

The problem connected with the sale of beef, he believed, could be solved either by the middle man or the distributor absorbing the "squeeze" or through Government bonuses similar to those now paid to farmers for milk.

James Douglas of Caledonia, Ont., representative of the Canadian Shorthorn Association, was elected chairman of the Canadian National Live Stock Records Board. P. J. McEwen of Wyoming, Ont., of the Canadian Swine Breeders' Association was chosen vice-chairman.

Others named to the committee were Lieutenant-Colonel Bartley Bull of Brampton, Canadian Jersey Cattle Club; S. J. Chagnon, St. Hyacinthe, Quebec, Canadian Cattle Breeders' Association; Gilbert McMillan, Huntingdon, Quebec, Canadian Ayrshire Breeders' Association; J. J. E. McCague, Alliston, Ontario, Canadian National Silver Fox Breeders' Association; W. J. Russell, Unionville, Canadian Shorthorn Association. R. G. T. Hitchman, Ottawa, was re-elected secretary, while A. R Dawson was renamed assistant secretary.

10 Days For Assault

CORNWALL, Ont., April 17 (CP)—Fined $5 and costs for not attending military parades, Pte. Claude Snider, second battalion, S.D. and G. Highlanders, in police magistrate's court today, poked his elbow into the face of Lieut. G. A. Haworth, Battalion Adjutant who had testified against him The blow was of sufficient force to make the officer's nose bleed.

An immediate charge of assault was preferred and the belligerent soldier is starting to serve a term of ten days in jail.

RECTAL SORENESS AND
PILE TORTURE
QUICKLY RELIEVED

If you are troubled with itching piles or rectal soreness, do not delay treatment and run the risk of letting this condition become chronic. Any itching or soreness or painful passage of stool is nature's warning and proper treatment should be secured at once.

For this purpose get a package of Hem-Roid from McDermid & Jury or any druggist and use as directed. This formula which is used internally is a small, easy to take tablet, will quickly relieve the itching and soreness and aid in healing the sore tender spots. Hem-Roid is pleasant to use, is highly recommended, and it seems the height of folly for any one to risk a painful and chronic pile condition when such a fine remedy may be had at such a small cost.

If you try Hem-Roid and are not entirely pleased with the results, your druggist will gladly return your money. —(Advt.)

Hog Quotations In Peterborough

FRIDAY, APRIL 17

Canada Packers quote:

Hogs.—$14.50 plus transportation.
Sows—No. 1, 10c; No. 2, 9½c.
Calves—Top, 12½c.
Butter.—No. 1 prints, 37c; No. 2, 36. No. 1 solids, 35½c; No. 2, 34½c.
Eggs.—A-large, 27c; A-medium, 25c; pullets, 22c; C's, 20c.
Cream.—No. 1, on truck, 36c; delivered, 37c.
Spring Chickens—2½ to 4 lbs. 17c; 4 to 4½ lbs. 18c; 4½ to 5 lbs 20c; 5 to 6 lbs. 21c; 6 lbs and over 22c; B grade chickens, 2 cents below A, and C grade 3 cents below B.
The Quaker Oats Company quotes: Ontario Winter Wheat: No. 1, $1.13; No. 2, $1.12; No. 3, $1.11. Milling oats, 50c.

TORONTO PRODUCE

TORONTO, April 17 — (CP). — Produce market prices here today as reported by the Dominion Department of Agriculture follow:

Eggs.—A-large, 32 to 33c; A-medium, 31 to 32c; A-pullet, 27 to 28c; B, 30; C, 27 to 28c.

Churning Cream, wholesale.—No. 1, lb. 36 f.o.b., 39c delivered; No. 2, lb., 33 f.o.b.; 36c delivered.

Butter, wholesale.—First grade solids, 35¼c; second grade solids, 33¾ to 34½c.

FRUITS AND VEGETABLES

TORONTO, April 17 — (CP). — Wholesale fruits and vegetables remained unchanged today.

TORONTO CHEESE

TORONTO, April 17 — (CP). — Wholesalers quoted cheese to retailers today at ½ cent lb. less for new cheese. Quotations were: New cheese, whole, 23½c lb; triplets, 24c; cuts 24½c.

Limber up
TIRED JOINTS AND MUSCLES

Rub Minard's generously into them, and get the blessed relief that this great rubbing liniment has been bringing to people for over 60 years. For all sprains, twists, aches and soreness of muscle or joints; for colds and ordinary sore throat; for dandruff and skin disorders, Minard's is excellent. Get a bottle today. 35c

124R

MINARD'S LINIMENT

DEVELOPED FOR PEACE
NOW GEARED TO WAR!

After fifty years of development, Aluminum in some shape or form, is found in service in practically every Industry or Home. When war broke, Aluminum became, over-night, the most essential metal in all-out war production because of its strength, lightness and durability.

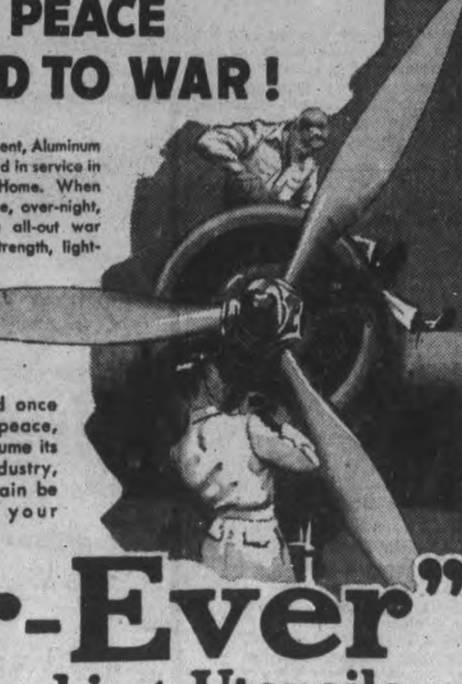

When the world once more reverts to peace, Aluminum will resume its former role in Industry, and you will again be able to stock your kitchens with

"Wear-Ever"
Aluminum Cooking Utensils

Highlight Features Saturday at Hall's

Toddlers' Coat Sets

Sizes 1 to 3 Years

5.95

Coat and Bonnet

Well made little sets of fine herringbone weave shetland wool materials. Fitted coat with small poke bonnet to match. Colors include Pink, Buttercup, Turquoise, Red. Trimmed with dainty embroidery in contrasting colors.

Clearing Foundation Garments

Odd clearing lines of counter soiled and broken size ranges. In the group are corselettes, sizes 32 to 42, girdles, sizes 25 to 32. Only a few garments in each size so SHOP EARLY. CLEARING PRICE 1.50

Crepe and Satin Slips

A special lot of lace trimmed styles in bias cut slips. Choose one or more for Summer wear now, while our stock is complete. Sizes 32 to 42. SPECIAL VALUE 1.59

Kiddies' Smocked Crepe Dresses

Lovely quality rayon crepe dresses. Neat style with pleated front section, bodice beautifully smocked in contrasting colors. Pink or blue in sizes 2 to 6 years 1.98

Crisp New Arrivals In
'Martha Washington' Frocks

Quality print dresses noted for their splendid wearability, full cut sizes, washability and flower fresh colorings.

1.79 - 2.29

These new arrivals come in a great selection of styles, some with frosty white trims, others button or contrast trims. Sizes from 12 to 52. Get yours to-morrow!

Flattering New Hats
Flower or Veil Bedecked

3.95-4.95

Look your smartest and prettiest wearing one of these gay little hats. Quality straws in black, navy and leading Spring colors, effectively trimmed with good looking flowers, lots and lots of veil, or snappy ribbon bows.

Out They Go! 39 Dresses at Half-Price

They've been here longer than we like, so we have drastically reduced the prices for quick clearance. In the group are light weight wools and quality crepes. All good wearable styles, nicely made and smartly trimmed. Colors include Black, Maroon, Rust, Brown, Blue and Green. Regular 6.95 to 14.95. OUT THEY GO AT HALF-PRICE!

Reg. .29 Kiddies' Ankle Socks

Sizes 5 to 8½ and 8½ to 10½

2 Pair .35

Only a large purchase some months ago makes such an offering possible. First quality and slight irregulars in plaited fancy. Plain and fancy weaves, stripes, checks and fancy cuffs. Buy your season's supply at this remarkable saving price.

'Harvey-Woods' Sample
Gowns and Pyjamas

25% Off The Regular Prices

Lovely quality garments, specially reduced because there's only small sizes. Tailored and embroidered styles in white and colors. SHOP EARLY FOR CHOICE!

See Our Windows

RICHARD HALL LIMITED

DIAL 5761

VOL. LXXXV, No. 90 PETERBOROUGH, FRIDAY, APRIL 17, 1942 PAGE 9

The Peterborough Examiner

MAIN STREET TOPICS

HEARD AT BORDEN.

Peterborough boys stationed at Camp Borden, 70 miles north of Toronto, and 15 miles from Barrie, report radio reception from CHEX as very good. Lieut. Don Weese of the Highlanders, home for the week-end, says he is a regular listener.

FRACTURES LEG.

Word has been received by Mrs. A. Coleman, 34 Western Avenue, that her son Gnr. J. P. Coleman of the 4th Battery, R.C.A., overseas has suffered a compound fracture of the left leg while on duty. Coleman is now in the hospital, and in a letter home, he states everything is coming along fine. All of his friends are requested to write him and thus help to while away the long hours in the hospital.

THEY WANT HELP.

Lieut. Bill Ovens of the 4th Field Batery, R.C.A., has requested that parents, friends, brothers or sisters of men who formerly belonged to the 4th Battery, but who are now serving in other units, turn in the names and addresses of these men to the 4th Field Battery Orderly Room, Peterborough Armouries. It is hoped to compile a complete list so that cigarettes can be sent regularly to these men, and a sum of money has already been obtained for this purpose. A great number are now serving in the anti-aircraft defences in England.

SAVE THE RUBBER.

Housewives engaged in the annual spring housecleaning are asked to place all old hot water bottles, rubbers, galoshes, rubber mats, pieces of auto tubes, tires, or any other rubber articles, even a nipple from a baby's bottle, in a carton, and save them for the local Salvage Corps. The truck is out every day collecting all kinds of salvage, but the need for rubber exceeds all others.

SALESMEN CHEER

Travellers, and guests at all hotels formed little galleries in semicircles of chairs around radios on Thursday night, and their cheers echoed through the hotels when Toronto players scored a goal in the Stanley Cup playoffs. The general view seems to be among the commercial men, that the Maple Leafs have the silverware in the bag.

NO POLICE COURT.

For the first time in weeks there was no session of police court this morning. Magistrate Langley, however, has a heavy docket at Campbellford this afternoon. Among the cases to be heard is one involving the recent theft of an automobile from J. L. McKeever, 516 Homewood Avenue, stolen from Murray Street on the night of the dog show in the Armories.

BICYCLE LICENSE HELPFUL.

Benefit of the Peterborough bicycle licensing system was realized this morning when a motorist reported to Provincial Traffic Officer McClure that he had picked up a bicycle that had apparently been dropped off a truck near the intersection of Highways 28 and 7A. The license number showed that the machine was the property of Wallace Finnie, 584 Charlotte Street. Without the markers the wheel might not have been identified for weeks.

ON THE JOB.

Mrs. Bob Shill and Mrs. A. C. Wolff were making the rounds with the Salvage truck this morning, and at 11 o'clock when they reached the Y.W.C.A. they had the truck piled high with papers, magazines, scrap metal and rubber. The women engaged in this work have worked up an efficient organization and their contribution to the war effort is a material one, not just a pocketful of dreams.

GETS COMMISSION

It was learned today that Sgt. Pilot John McMillan, son of Mr. and Mrs. Tom McMillan, Rubidge street, who received his wings a few days ago, has been awarded his commission as pilot officer in view of his high rating on the course. At the same graduation Bill White, of Scotland, whose father was a boyhood chum of Jack Smith, local barber, also received his wings and was posted to duties in Canada as an instructor. This young man recently visited the Smiths in Peterborough.

CARDS TO PRISONERS

Air letter cards are now available for correspondence with prisoners of war in Germany and Italy. A fee of ten cents prepaid by postage stamp will cover air conveyance in Canada, and so on to Lisbon and beyond.

TURNS BACK THE CLOCK.

Going back to the horse and buggy days of transportation is Dr. Arthur Johnston, local veterinary. He has purchased a rubber-tired cart of ancient vintage, and after a new paint job will harness a team to the outfit and get in a lot of mileage. Dr. Johnston had quite a hunt to get the kind of a vehicle he wanted, for not many of them are on the market now, and he finally came across the cart accidentally while making a business call in the country.

SWELL PAINT JOB

Reg. Turner is through bicycling. He tried it as a concession to the gasoline and rubber emergency, but a little of that pedalling about was plenty. He has turned back to the motor car, and as an economy he bought a 1927 jalopy for $15 and fixed it up with a shiny paint job that he thinks is a beauty. Thirty miles or more to the gallon, about twice the mileage of his own car! What if it is a bit noisy No one would think of complaining in a time such as this, and according to Mr. Turner he considers himself lucky to have the ancient Ford with tires and gas.

Police Are Asked To Watch Speeders

Peterborough city police as well as the provincial officers in this district have been requested by Attorney-General Conant to see that the 40-mile-an-hour speed limit which comes into force on May 1st is strictly enforced. Significant feature is the instruction that speeding charges are to be laid under the new Federal order-in-council, instead of under the Highway Traffic Act.

Under the Federal law the penalties are severe. A fine of from $15 to $50 or ten days in jail or both fine and imprisonment is the penalty for a first offence, while for a second offender, the fine is from $25 to $100 or 15 days in jail, or both fine and imprisonment. If anybody wants to try it the third time the fine is stepped up to a minimum of $50 and a maximum of $200 or 30 days in jail. On top of that the courts can cancel the driving permit of the speedster for a period not to exceed six months.

AND WITH WAR ON!

LONDON—(CP).—A safe containing $9,900 was stolen from a suburban post office.

COME TO
Lillico Motors
FOR
GOOD USED CARS
WITH PRACTICALLY NEW TIRES
225 Charlotte St. Phone 3566

AIR RAID PRECAUTIONS—
BASIC COURSE

The fifth and last lecture of the present basic course will be held on Sunday, April 19th at 2.15 p.m. and Monday, April 20th at 8.00 p.m. at the Lyceum (opposite City Hall).

Lecture will be "Transportation Services" by Roy H. Parsons, City Engineer and "Public Utility Services" by Ross L. Dobbin, Controller of Public Utility Services and Captain J. Hubert Eastwood.

Motion Picures of A.R.P. work will probably be shown. Both dates lectures will be similar.

If you have missed some lectures of the Basic Course or if you intend to take up A.R.P. work, watch for dates of new course.

Y'S MEN'S CLUB
B-I-N-G-O
MARKET HALL
Friday, April 17th
At 8 o'Clock
PRIZES—CHICKENS, HAMS, ETC.
TWO DOOR PRIZES
1st—1 Ton Coal; 2nd, $5 War Savings Certificate
5c A GAME

Gordon K. Fraser Urges Marking Of Ballot "Yes"

"Vote 'Yes' and put it right on the front door step of the Government to give Canada a total all out war effort," urged Gordon K. Fraser, member for Peterborough West in the Federal parliament in a radio address over station CHEX at noon today in support of an affirmative vote in the coming plebiscite.

"As perhaps many of you who are listening to my voice today know Parliament will be in session when the vote on the plebiscite is taken April 27th—and members of Parliament will not be home to vote—so—will have to vote in Ottawa," said Mr. Fraser. "Therefore I will not be able to get around the riding and tell the people just how I am going to vote. Which is a Yes Vote. I will tell you why I am voting Yes later on in this talk. Knowing that I would not be able to get around the riding I engaged this time on Station CHEX so that would have a chance to tell you just what I think of this plebiscite.

"I might say that on Monday afternoon there was an editorial in the Examiner in regards to the plebiscite saying: "Members of Parliament, mayors, and leading citizens are organizing in other ridings, what is the trouble with Peterborough West?" You know and I know that there is no trouble with Peterborough West and that every citizen of Peterborough West is a true and loyal subject of Their Majesties, the King and Queen—God bless them. And these loyal citizens I know are all for an all out war effort. They want no half way measures. They want a total war effort. An effort that will mean a great deal of sacrifice on their part, and they are willing and ready to make that sacrifice, however great. The greater the sacrifice now the sooner this war of survival will be brought to a victorious conclusion by England and her Allies."

Doesn't Favor Plebiscite

"I have never at any time been in favor of holding this plebiscite. I am not in favor of it now. I say this with all the emphasis and sincerity at my command. I feel that it is up to the Government to drop the plebiscite and face the responsibility which really belongs to Parliament. To me this plebiscite is objectionable and has been right from the time that it was first announced. I feel that it is evasion of responsibility. The Government however has stuck to its guns, or plebiscite whichever you wish, despite all protests from every part of Canada, and vigorous opposition in the House of Commons."

Personally I feel that if the Government would show as much foresight as they have backsight and forget the plebiscite the people of Canada would be a darned sight better satisfied. We are going to have it however and therefore we must make the best of it, and make it a success—in other words make it unanimous. The Government wants a yes vote, so why not a yes right across Canada?

"I feel that although we should not be put in the position today that we are, I can not take the responsibility of advising anyone to vote "No." That would help to tie the hands of the Government, and you and I wish the Government to have free hands so that we can have an unhampered all out war effort. We want no strings or red tape on that effort."

Our Lives Art At Stake

At the present time we have conscription or mobilization, whichever you wish to call it of manpower and resources, and with the present high taxes one might say mobilization of wealth. We are lucky however that we have these taxes and the money to pay, because if we were under Jap or German rule we would have no option. What we have would be taken away from us and instead of you and I working for salaries or wages we would be slaves, with no rights or privileges at all.

"We have at present conscription or compulsory service. You know that is true. The youth of Canada is drafted for training in military camps and stays in the army until this war is over, and you can rest assured that if men are needed in England, Russia, Africa or the U.S.A., these men will go—whether the vote on the plebiscite is an overwhelming Yes, or No.

Plebiscite or no plebiscite, they will go.

"However a yes vote will show our Allies that they are not fighting in vain. A yes vote will show them that we are with them body and soul. The Allies are giving their all. Why not Canada? Vote Yes, and put it right on the front door step of the Government to give Canada a total all out war effort."

Children Can Take It

LONDON, Ont., April 17—(CP).—In England children stand up best under bombings, women are next and men come last, Dr. Clarence M. Hincks, general director of the Canadian National Committee for Mental Hygiene, told a study group meeting of doctors here.

On a recent trip to England he found war neurosis scarce among civilians, and hospital wards for nervous patients practically empty. Exposure to bombing death seems to have produced a calming effect rather than a benumbed condition.

Orange Leaders Meet in Convention In Cobourg

The Grand Orange Lodge of Ontario East is meeting this week in annual convention in Cobourg, and in the UPPER picture there are the newly elected officers of the Provinical Grand Lodge, L.O.B.A. LEFT to RIGHT: Mrs. F. Pilling, Peterborough, Grand Treasurer; Mrs. A. Tsickof, Perth, Grand Mistress, and Mrs. Gertrude Campbell of Peterborough, Grand Secretary. In LOWER, Mayor John Burnett presents the 'key of the town' to C. W. Hodgson, of Haliburton, the Grand Master of Grand Lodge Ontario East.

20 Men Sought To Join Up With Rangers

With the publishing of the third list to-day of rejects men who have offered themselves for service with the Prince of Wales Rangers, the names of 20 more young men are made known to the public through the medium of the press.

Recruiting officials pointed out that the purpose in publishing the list is from the standpoint that these men offered themselves for service, thereby showing that they were willing to make the same sacrifices as those who have been accepted. However, in their individual cases, they are to be taken in every respect the same as those who now wear the uniform. They show their willingness and that is all any man can do, it was stated.

From the physical viewpoint, these men, because they have been rejected for active service, does not mean to say that they can not be of use in industry, or for that matter, at any of their respective trades. Medical examinations for entry into any of the branches of Canada's active service are thorough and complete. The services can use men of high physical standing to stand up to the rigors of warfare in its many phases. And for these reasons, the twenty men, whose names follow, were rejected.

Hard to Take.

Because these men were rejected it did not gladden their hearts that they must remain at home and read in the press the history that will be written by Peterborough's own regiment, The Prince of Wales Rangers.

The list follows (former members of the P.W.R. Reserve Regiment are designated by PWR):

Sergt. Walter R. Perry PWR, 447 George Street, Peterborough; Alexander Hunter Gawley, 227 Sherbrooke Street, Peterborough; Joseph James Devlin, 21 Cricket Place, Peterborough; Matthew Emile Didero, PWR, 573 Paterson Street, Peterborough; Harold Vincent Lavery, 413 Sheridan Street, Peterborough PWR; Leonard Everett Mahood, 175 Stewart Street, Peterborough; Freeman Fred Parks, 240 Simcoe Street, Peterborough; John Waldron, 100 Stewart Street.

John Gerald Cochrane, Campbellford; Edward John Corrigan, Downer's Corners, Peterborough; Burrell Charles Ball, Omemee; Ralph Alvin Butler, Sullivan Street, Port Hope; Harry Emanuel Dafoe, 554 Romaine Street, Peterborough; Robert Lawrence Hughey, 28 New Chamberlain Street, Peterborough; Allan Harold Lee, 175 Edinburgh Street, Peterborough; Walter Martindale 330 Water Street, Peterborough.

Dougald Campbell Brown PWR, 715 George Street, Peterborough; Arthur Copson, 390 E[illegible]on Avenue, Peterborough; William Robinson Halstead, 20 New Chamberlain Street, Peterborough; Percy Jobb, Bowmanville; William McMullen, 629 Rogers Street, Peterborough PWR; Leslie Sine Benedict, 32 Gettes Street Belleville; Percy Harold Maguire, R.R. 4, Frankford.

Sergt. Walter Perry, whose name appears at the top of the list, was one of the first members of the Prince of Wales (R.) Regiment to volunteer for active service. His record with the regiment has been one in which he demonstrated much ability and enthusiasm, but, unfortunately, his category was not sufficiently high to warrant his acceptance into the active regiment. He graduated from Upper Canada College in 1938.

Upon his return from Connaught Camp last summer, it was found he required a period of rest. It was hoped that his category would have come up when he applied for enlistment. However, members of the unit are still hopeful that he may yet be able to be with them when the Prince of Wales Rangers takes its place among the many fine units of the Canadian Active Army as a fully trained sergeant.

Sergt. Perry's record dates back to August 18, 1940 when he joined the regiment. He attended Exhibition Park Camp the same year and, in October, 1940, he was appointed lance - corporal. The following March, Perry was an acting corporal. A month later, he was a qualified sergeant Inf. M.G.

When the regiment went to Connaught Camp last summer, Sergt. Perry was appointed acting company sergeant-major for the period of camp and was reverted to the rank of acting sergeant on July 21, 1941. On January 1 this year, he was confirmed as sergeant.

Juicy Steaks Attract War Earnings

The shortage of beef is largely caused by an unusually high demand. More people with more money are eating more beef. That is virtually the way a high official of Wartime Prices and Trade Board explains the present shortage.

Production is said to be even better than normal, but the consuming public has more money to spend, and they like juicy steaks. They don't realize that they hold the well known middle position against which both ends will be played. And, if the present pressure of demand continues, the group who will suffer most will be the folks who like their steaks and are willing to dig down and pay for them. They could turn thumbs down on beef until the flurry passes, sacrifice their appetites to that extent remembering the fact that the people of England can get only an egg a month.

But, in this land of plenty the neighbors have been raiding the beef market with money flowing from the wartime munitions industry, and the danger is pointing in the direction of disrupting the whole experiment of price control.

United States meat prices are riding the unrestricted and unceilinged market, and a considerable quantity of Canadian beef has been crossing the line. Probably the government hestitates to check that production outlet.

Figures from Ottawa include these indications of market conditions: 20,000 head of cattle are being slaughtered weekly; 6,000 head are going to the United States. The American beef import quota came due April 1, and larger Canadian exports have cut into old storage stocks which were 5,200,000 pounds larger than at the same time last year.

Monthly Specials Cut By Railways

Both railways are suspending their monthly special rate offerings. Probably you won't read anything about that decision, but if you are wondering why nothing has been said about them this month the fact is that these features are being discontinued.

The weekend reduced fares will still be available. The Examiner was informed that one of the factors eliminating the half-fare specials was the demand they made on the locomotive pool. Some of the regular trains out of the big cities had to be run in two or three sections, both ways, and that meant a transfer of engines from the freight to passenger service for three or four days.

YOU CAN GET A $100 LOAN FOR $7.10
(TOTAL COST)
Repay in 6 Monthly Payments of $17.85 each

Cash Loan You Get	Choose a monthly payment plan: 6 paymts	10 paymts	12 paymts	15 paymts
$ 25	$ 4.46	$ 2.78	$ 2.36	
50	8.93	5.57	4.73	
75	13.39	8.35	7.09	
100	17.85	11.13	9.46	$ 7.78
125	22.32	13.92	11.82	9.73
150	26.78	16.70	14.18	11.67
200	35.71	22.27	18.91	15.57
300	53.56	33.40	28.37	23.35
500	89.26	55.66	47.28	38.91

Just come in, phone, or write us. $20 to $500 loans made on your own signature. No endorsers. Others not notified. Fair treatment in case of sickness or unemployment. Quick service. Payments include charges of 2% monthly as authorized by the Small Loans Act, 1939. No obligation if you do not borrow.

HOUSEHOLD FINANCE
Corporation of Canada
Established in Canada 1928
PETERBOROUGH, ONT.
Second Floor, Lansfield Block
177 Charlotte St., Opp. Loblaws
M. E. Holt, Manager Phone 5841

Rambling Reporter

NOT THAT BAD

"Heavens, Harley, is the tire situation so bad that you have started to sell horse-shoes." This was the surprised comment of one city dweller who walked into Harley Keefer's store on water street Thursday, but the man was wrong for the pair of horse-shoes on the counter were not actually horse-shoes at all but were quoits shaped like horse-shoes and used in that grand old game of barnyard golf. The staff got quite a chuckle out of this little bit of by-play, more amused by the fact that anyone would consider there was a horse in existence with a foot big ough to accommodate the over-size quoits.

Farmers Ready To Commence Spring Seeding

Peterborough farmers will begin next week a new season of production, and about all they are asking of fortune is a fair share of that element of chance and uncertainty commonly esteemed as the break.

Ralph Garbutt of Smith, told the Examiner this morning that he expected, to begin sowing oats tomorrow, and Roy Whittington of South Monaghan, is all set to get going early next week.

Fields on the higher lands have dried out and are nearly all ready to receive the grain.

Levelling off the furrows is one of the details of soil preparation, presumably discing the furrows that were left in last fall's plowing.

Then there is some harrowing and general cultivation, rolling meadows and so on, all routine finishing touches that are simply part of the job of farming, fundamentals about which city folks know next to nothing.

"The crop was all in before the end of April last year," Mr. Whittington recalled.

Farmers know that in one way and another the country is expecting much of them this year, and probably some of them feel they belong in the category Premier Churchill designated in the classic phrasing "so much expected of so few."

Farm labor is scarce, but there may be some kind of relief by the time of harvest. Right now the job is being started by the regulars, and by the end of the month they expect the bulk of the planting job will be done. Then, if there is no repetition of the prolonged dry season of last year, farmers are satisfied that some how or other they will get the harvesting done.

Throughout the district the spring campaign will be broadly under way next month, and the agricultural season of 1942 will be entrusted to the elements and the friendly soil.

Sub-Lieut. Breckon Is Reported Safe

NORWOOD, April 17—(ENS).—Word has been received by S. S. Breckon, Principal of Norwood High School of the safety of his son, Sub-Lieut. Wilson Breckon, rescued from H.M.S. Dorchester, sunk by enemy action last week.

JOINS AIR FORCE

Bob Hatton who has been employed at the Bank of Toronto for the past four years was accepted by the air force on Thursday. Recently he has been ledger keeper and he has gone into the radio ground section. Another member of the staff is taking his medical in a few days.

Penny Box Tota[l] Passes $900 For War Victim[s]

When the penny boxes were
made available through the help
the Canadian Sealright Co. Ltd.
D. D. C. Dawe printer, for
Peterborough and District Bri
War Victims Fund, it was imp
sible to estimate how much
they would be capable of doing,
that they might in time be
means of raising $1,000 for
fund. At the present with $906
raised to date from this source
would seem quite possible that
amount could be reached, with
than $100 needed to make this
established fact.
Naturally the placing and coll
tion of these boxes has meant c
siderable time and some expe
but the secretary of the fund wo
emphasize this has all been d
and given as a contribution to
cause, so that every cent finds
way to England.
To-day's list for the fund inclu
four collections from these box
notable among which are two tu
ed in by the fund's representat
Rev. R. M. Patterson of the Unit
Church in Omemee, from box
placed in the Supertest Service S
tion and McQuade's barber shop.
Other box collections were ma
at McMahon's Grocery Store
Crawford's Grove, and McLeod
Drug Store, which incidentally w
the first to institute this form
help for the fund.
Two personal donations are not
among which is one 'In thanks f
Prime Minister Churchill," a
with the approach of St. Georg
Day, next Wednesday, it would
seem out of place for the Church
Club to once again express its t
bute to this leader of the Briti
Empire in its dark days by bringi
its total above the thousand doll
mark, some fifty dollars being r
quired to attain that objective. N
warrior of old better exemplified t
courage of St. George in attacki
the traditional dragon of wicke
ness than does Mr. Churchill, a
no one can deny that that sam
monster is still existent, althoug
under a different name.
Another reason why this speci
effort should be made is that o
April 22, the Churchill Club wi
celebrate its first anniversary hav
ing started to function on that da
last year, with Ross L. Dobbin a
chairman of the local club.

Previously acknowledged	$39,803.8
A Friend B.L.	1.0
Box at McMahon's Store, Crawford's Grove	1.3
Box, McLeod's Drug Store,	1.7
Box at Supertest Service Station, Omemee, per Rev. R. M. Paterson	2.3
Box at McQuade's Barber Shop, Omemee	.5
In thanks for Prime Minister Churchill	2.0
Total to date	$39,812.8

SOLDIERS IDENTIFIED.

The group of Peterborough boys reading the Examiner they had received in England as shown in a recent photograph from overseas have been identified as Elmer Kelly, Carl Brown, Eddie Kearns, Charles McDermott and Wallie Agnew.

ATTENTION
INDIAN RIVER MILK PATRONS

A meeting will be held at 8 p.m. Monday, April 20th, at the Cheese Factory in Indian River, to discuss plans for the coming year.

SILVERWOOD DAIRIES LTD.

PETERBOROUGH BOARD OF EDUCATION

Tenders Wanted

TENDERS ARE WANTED FOR THE FOLLOWING:

COAL—For All Schools

REDECORATING—
Interior King Edward School
Interior Auto Mechanics Classroom South Central School
Interior Collegiate Auditorium
Part Interior King George School
Exterior and Part Interior Queen Mary School

PAINT FOR ABOVE

REROOFING—Queen Alexandra School
West Building Central School

Plans, Specifications, Conditions of Contract, and Form of Tender on all the above may be received from the office of the Secretary-Treasurer, J. E. Huggins, 246 Rubidge Street.

Personals and Social News

ir. and Mrs. T. J. Gillespie, of onto, formerly of Peterborough, quietly celebrating wedding on urday, April 18

❖ ❖ ❖

irs. Walter Forsythe is observing 67th birthday today at a family ty at the home of Mrs. Gladstone sythe, 183 Reid street.

❖ ❖ ❖

liss Lillian Harris and Mrs. Lois naghan are celebrating their respective birthdays today at the home Mr. and Mrs. C. Harris, Springe.

❖ ❖ ❖

Master Kenneth James Rea, son Mr. and Mrs. James Rea, 76 Aylr street, is two years old to-day d will celebrate the occasion th a party at the home of his andmother, Mrs. Robert Wilson, Thomas street.

❖ ❖ ❖

Mr and Mrs. W. J. Darling, Smith, ve announced the engagement of eir eldest daughter, Dorothy Marret, to Cecil Robson, son of Mr. d Mrs. C. J. Hancock, Smith. ie wedding will take place quietly rly in May.

❖ ❖ ❖

Among the out of town guests at e Ashmore-Dobbin wedding, were rs. W. J. Squires and Miss Sadie uires of Toronto, Mr. and Mrs. itcher of Toronto, Venerable rchdeacon Paul of Prince Albert, iskatchewan, Mr. and Mrs. J. Porr of Lakefield, Mrs. C. McLean of llston, and Mr. and Mrs. G. H. ly of Napanee.

❖ ❖ ❖

eriod Fashion Show

Mrs. D. A. MacTavish and Mrs. L. Pettit will pour tea at the tea and eriod fashion show to be held Saturday in the Green Room of the Y.W.C.A. under the auspices of the Junior Supper Club. In the fashion show, which begins at four o'clcok sharp, costumes will be shown from 1875 on; and contrasted with these will be modern costumes. Miss Lenore Skitch will play for the fashion show and the costumes will be modelled by the members.

❖ ❖ ❖

Music Teachers' Association

The April meeting of the Music Teachers' Association was held on Wednesday evening at the home of Mrs. Musa Cox. The early portion of the meeting was devoted to discussion of business. Following this, reports of the annual convention held in Toronto on April 8 and 9, were read. Refreshments were served by the hostess and the meeting adjourned.

❖ ❖ ❖

P.ck 50th Bale

The Local Chapter of Women of the Moose held open meeting last Tuesday, when they entertained the men's chapter and displayed their latest bale, which is complete and ready to ship to England. The bale contained 162 articles, including layettes and children's clothes. This is the fiftieth bale to be sent, besides 50 pairs of new boots and shoes sent last month.

A program of games was enjoyed and Mrs. Glaum, convener, spoke, thanking the women for the cooperation they had shown in the work. Refreshments were served by Mrs. James and her committee.

❖ ❖ ❖

Rowatt—Leduc

HAVELOCK, April 16.—'ENS).—A quiet but very pretty wedding took place in Midland at the Church of Our Lady of Perpetual Help, when Miss Mary Genevieve Leduc, daughter of Mr. and Mrs. John Leduc, Midland, was united in marriage to Private Douglas H. G. Rowatt, R.C.A.M.C., Camp Borden, formerly of Havelock, and third son of Mr. and Mrs. Leslie H. Rowat, Havelock. Rev. Father Brennan officiated The bride was given in marriage by, Corp. John G. Bownhill, V.R.C., and she wore a graceful gown of heaven blue tulle in bouffant style, with matching finger-tip veil. She carried a bouquet of daffodils. Her bridesmaid was Mrs. Evelyn Ewing, dressed in pale pink chiffon and carrying daffodils.

The groom was supported by Private James McDonald, R.C.A.M.C., Camp Borden. Pte. and Mrs. Rowat will reside at Camp Borden and local friends extend hearty congratulations.

War Work In Beauty Salons

The Junior Welfare League would like to draw the attention of the women of Peterborough to its new projects to give aid to Britain. A number of the local beauty salons have kindly given their co-operation and the League wishes to enlist the support of the patrons.

In the beauty salons the ladies will find red, white and blue boxes which contain set up knitted squares, to be completed by the kindness of the patrons. These squares will be made into afghans for Britain. with the patrons' help, the League hopes to be able to ship a substantial number of afghans.

Boxes will be placed in the following salons: Clare Althouse, Colin Althouse and Mrs. McDougall on George street; Downer's, Lewis, Paris, on Hunter street, and Kawartha, Madame Merriam, Moore's Milo, and Jean Jones on Charlotte street.

To help supply the need for wool, the league has a box placed on Lech's fur store on George street. "The Welfare Wood Box" is there to receive your donations of wool. Any amount of wool, large or small, will help.

Gwendolyn Dobbin Bride Of Rev. H. E. Ashmore

The wedding took place on Wednesday in All Saints' church of Gwendolyn Adele, daughter of Mrs. Dobbin and the late L. G. Dobbin, to Rev. Horace Edward Ashmore of Loon Lake, Saskatchewan, son of Mr. and Mrs. James Edward Ashmore of Peterborough. The ceremony was performed by Rev. Canon J. D Paterson of Toronto, assisted by Rev. W. A. Filer and the Venerable Archdeacon Paul of Prince Albert, Saskatchewan. The church was decorated with white stocks. Wedding music was played by Mrs. W. A. Logan and Miss Sadie Squires of Toronto, wearing wood violet chiffon sang "Beloved It Is Morn," and "Still as the Night."

Given in marriage by her brother, Mr. Gordon L. Dobbin, the bride was lovely in a dusty silk jersey gown with a long torso and full skirt, a matching hat with tulle veiling. She carried a white prayer book with pendant gardenias and sweet peas. The bride was attended by her sister, Mrs. G. N. Daly of Napanee, who wore a turquoise blue dress similar to the brides, a hat of tulle trimmed with yellow flowers, and carried a nosegay of daffodils and iris. The groom was supported by his brother, Mr. Bernard Ashmore, and the ushers were the bride's brothers, Mr. Jack Dobbin and Mr. Charles Dobbin.

After the ceremony a reception was held at the home of the bride's mother, where Mrs. Dobbin received wearing a black gown with a black straw and a corsage of talisman roses. The groom's mother, who also received, wore a black lace gown with a black straw hat and a corsage of talisman roses.

Later the bride and groom left on a motor trip. For travelling the bride wore a chartreuse green wool dress, a light bown harris tweed coat and mink furs. They will live at Loon Lake, Saskatchewan.

THE STARS SAY . . . .

By GENEVIEVE KEMBLE

For Saturday, April 18

Startling, peculiar, perhaps bewildering turns of the wheel of fortune may be expected from the predominant planetary configurations. It is difficult to predict what may be the nature of certain revolutionary and far-reaching adventures, but which by and large should be favorable, stabilizing and sound even though spectacular or breathtaking. Many avenues of experience may be open, with some

(Continued on Page 12)

FASHIONS

A SOFT-TAILORED SHIRTWAISTER.

Shirtwaister season is in full swing—and here's just the style you need. Marian Martin has given Pattern 9032 a jaunty, carefree air, with its smartly shaped revers, optional cuffs and single button that may contrast for a real dash of novelty. Try polka dots—so smart this spring. Shoulder darts and above-the-waist gathering hold nice softness through the bodice.

Pattern 9032 may be ordered only in misses' and women's sizes 16, 18, 20, 34, 36, 38, 40 and 42. Size 16 requires 3 yards 35-inch fabric and ½ yards contrast.

Pattern number ....

Size ....

My Name ....

....

Address ....

I enclosed 20c for postage

SALLY'S SALLIES

Local Council of Women Hears Talks On War Service Organizations

The Local Council of Women held its regular meeting in the Green Room of the Y.W.C.A. on Thursday afternoon, with the president, Mrs. E. Wand, in the chair. Two conveners, Mrs. H. Rehill and Mrs. W. H. Morton were appointed for the tea to be held on April 28. It was decided to procure a program of films on Women's War Work from the National Film Board, to be shown at the tea.

It was announced that the Children's Aid Society annual meeting would be held Tuesday, April 28 in St. John's Parish Hall, and that Hon. F. Oliver, Minister of Public Welfare would be the guest speaker.

It was also announced that the ladies of the Lily Lake Association would hold a public auction sale at the home of Mr. D. Wilson on June 3, and are asking for donations, which may be left at the home of Mrs. J. A. Middleton, 569 Park street north. Already a calf, two cords of wood, and a separator have been donated.

The semi-annual meeting of the provincial council of women, to be held in Hamilton May 25, was announced and possibility of any members attending was discussed.

Mrs. Wand made an appeal for a better attendance at the meetings of the W.C.T.U., stressing the importance of this work at the present time.

The meeting was addresed by the president of four war service organizations, who explained the aims and objects of their particular group of workers. The first speaker was Mrs. J. G. Wharry, who spoke on the Canadian Women's Voluntary services. Mrs. Wharry explained that the C.W.V.S. would serve as a supply depot, where help might be found to assist any war service group, or give their services wherever they were required. Each woman who enrolls with the C.W.V.S. gives a complete record of herself, giving a list of her abilities and training, the times when she is most likely to be free, and what courses she would like to take, if any. The enrollment made in 1939 of Canadian women has been found to be hopelessly out of date, although the C.W.V.S. has access to them, and women are being asked to register again.

Courses will be given as they are needed. The C.W.V.S. does not propose to give any other courses in First Aid and Home Nursing as these are already adequately covered by the Red Cross and St. John's Ambulance courses. Courses will be given in subjects which are demand but for which no organization has yet supplied a course.

The C.W.V.S. has already been useful in supplying workers for various purposes. Sorters and drivers have been sent to the Salvage Depot, typists have been supplied to the Armouries, and a group of women have, through the C.W.V.S., been sent to the Red Cross sewing rooms. The city council voted $200 to the C.W.V.S. on which to prove their worth to the community, and the Bank of Toronto has donated an office on its second floor.

Mrs. R. J. Kearns spoke on the work of the Salvage Committee stressing especially the salvage of all available scrap rubber and metal. The domestic use of rubber must be curtailed and all supplies of scrap rubber must be brought in. So important is this that a fine of $5,000 can be imposed for hoarding scrap rubber. All disused rubber articles are valuable, regardless of the size of their rubber content, since all the rubber in a mixture can be salvaged by means of electric magnets.

As to metals, Mrs. Kearns began by explaining that tin cans are not wanted in Peterborough because we have no means of processing them, as Toronto has. Apart from tin cans, however, all scrap metal is valuable and should be collected. Tin from old cars, old water tanks, old kitchen utensils, and all the old metal you can find, of any description, except tin cans, should be sent to the salvage.

Collecting is still a problem. The younger people who have worked on the salvage are gradually being called away, to industry or the armed forces, and the work is falling more and more on older people. Men are needed as well as women, for much of the work is too heavy for women.

Mrs. Kearns appealed to the members to approach their neighbors and have a system for collecting the neighborhood salvage at regular intervals, thus making some kind of collection system possible, and saving considerable time, gasoline and wear and tear on the tires.

Mrs. W. E. Dorrington, Sr., spoke on behalf of the Peterborough and District Auxiliary to the Navy. She explained that it was an association, that anybody who was interested in the Navy might join. As far as possible the work of this organization will go to the boys of Peterborough and district who are serving in the Navy. Ladies who wish to knit for the Navy may get wool at Duffus every Friday from 3 to 4 o'clock.

Mrs. George Graham spoke briefly on the newly formed Women's Auxiliary, R.C.A.F. This organization has an active membership of 46 relatives of men serving in the R.C.A.F. Those who are interested but who have no relatives in the Air Force, may become associate members. Already cigarettes have been sent to Peterborough boys in the Air Force. A tea and sale of home-cooking will be held in May.

"Open School" At Queen Mary Interests Parents

Many parents and guests took advantage of "Open School" on Thursday to visit the class rooms at Queen Mary School and view the work on display and discuss the progress of their children with the teachers.

Mrs. C. H. Crowe and Mrs. D. A. Loucks received the guests at the door while at the different rooms they were made welcome by class mothers, Mrs. V. Stanton, Mrs. W. S. Robertson, Mrs. C. B. Waite, Mrs. H. H. Dinsdale, Mrs. T. H. Taylor, Mrs. R. A. Baker, Mrs. G. Moncrief, Mrs. J. Fanning, Mrs. H A. Mitchell, Mrs. R. E. Hinton, Mrs. G. Reader.

The tea table, covered with a charming lace cloth, was centred with a potted plant whose pink blooms matched the tapers in the silver candelabra. Tea was poured by Miss E. Deyell, Mrs. D. Telford, Mrs. T. J. Carley, Mrs. L. H. Ingram, Mrs. C. L. Upper had charge of the tea table, assisted by Mrs. H. K. Clifton, Mrs. H. R. Sills, Mrs. F. H. Jobbitt, Mrs. B. Ottewell, Mrs. W. Derry, Mrs. J. Heffernan, Mrs. F. Leslie and Mrs. W. G. Fanjoy.

A home-cooking table which represented the culinary efforts of many members of the Queen Mary Home and School Association, yielded a good cash return. In charge of the home cooking were Mrs. O. Smith, Mrs. W. Archibald, Mrs. W. W. Head, Mrs. L. Vass.

A display of knitted articles by the war relief committee, as well as a collection of smart two-piece little girls' dresses with serviceable cloth skirts and printed blouses, attracted much attention. Mrs. G. H. Moore is war work convener.

Work of V.O.N. Increasing As Services Become Known

The monthly meeting of the Peterborough branch of the Victorian Order of Nurses was held in the council chambers on Wednesday evening, James Dutton presiding. The financial statement for the past three months was read and approved. Delegates were chosen to represent the Peterborough branch at the 44th annual meeting to be held in Ottawa on May 8th and 9th. Mrs. J. Lynch and Miss C. Maddaford, one of the nurses, are to attend Miss Rose was requested to attend the refresher course at the School of Nurses, University of Toronto, in May. Representatives were also chosen for the Board of Governors, National Office.

Miss Ross in her report emphasized the fact that during the past seven months there has been a decided increase in the work done by the nurses in our city. This increase has been especially marked in the medical and surgical field and in the service to mothers home from the hospitals with new babies During the past three months 261 residents have received 1,631 visits, an increase of 477 visits over the corresponding months of last year. Miss Ross brought out the fact that the work itself is the best advertisement and calls are being made on new homes every day. The Victorian Order have nursed in several of the war time houses, a number of these families being new residents in Peterborough. Some of these people have known of the services of the V.O.N. in other communities, while some calls have come directly through the doctors. "At almost any time," stated Miss Ross, "we are nursing in homes where we feel that our service, while perhaps not indispensable, is definitely to be desired and in the indigent case saves dollars for the city treasury as well as releasing hospital beds for more urgent cases. Several illustrative cases were cited where great help has been given to those who were unable to afford any nursing service; others who can pay only part of the nursing cost while many are able to meet the whole payment for the visit.

During the past monh visits totalled 590 with 64 new patients registered; two operations were assisted with in the home and 7 night calls were answered.

A demonstration of a pre-natal home visit in conjunction with the public health nurse was given by

(Continued on Page 12)

Elizabeth Arden

Elizabeth Arden's beautiful new red—your red badge of courage to wear proudly on your lips—your cheeks—your fingertips. The lipstick has a new, longer-lasting, satin-smooth base . . . the nail polish a formula that is easy to apply, quick to dry and highly chip-resistant.

Red Feather Lipstick, $1.60
Red Feather Rouge, $1.50, $2.25
Red Feather Nail Polish, 95¢
Red Feather Harmony Box, $4.00

GRETA GILES
190 Charlotte St. Tel. 9474

BARRIE'S FUR STORAGE

For Safe, Careful STORAGE
PHONE BARRIE'S
FURS: Scientifically cared for. Guaranteed safety against fire, theft, moths.
DIAL 7904
Our Driver Will Call
312 George St.
Barrie's
Manufacturing Furriers

If you suffer distress from Monthly FEMALE WEAKNESS

Which Makes You Blue, Cranky NERVOUS—

Modern women should welcome this advice! If you're troubled by cramps, headache, backache, a bloated feeling, nervousness—distress of "irregularities"—due to functional monthly disturbances—try Lydia E. Pinkham's Vegetable Compound! It's helped *hundreds of thousands* of women during such "difficult days."

Lydia Pinkham's Compound is *one* medicine you can buy today—*made especially for women*—to relieve monthly pain and its tired nervous feelings due to this cause. Taken regularly—Pinkham's Compound helps build up resistance against such distress.

Many women prefer easy-to-carry Lydia E. Pinkham's Vegetable Compound TABLETS (with added iron). Made in Canada.

KEEP CUTICLE Lovely!
Use CUTEX OILY CUTICLE REMOVER

Are the ravages of CONSTIPATION written on your face? Look better, feel better! Enjoy this delicious whole-grain cereal daily . . . and KEEP REGULAR

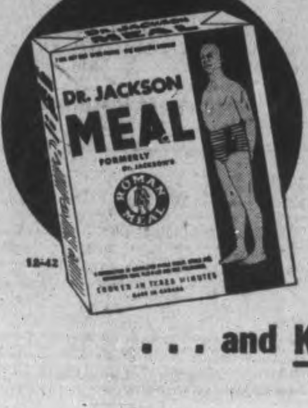

YOURS FOR YOUTH AND LOVELINESS
Arietta GOTHIC Cordtex

She thought her baby's dress was white . . .

You'll never be satisfied with anything else once you see RINSO WHITENESS

YOU have only to see the beautiful whiteness of a wash done with Rinso to be convinced that Rinso not only washes whiter, it gives the *whitest* wash. You'll say the only true standard of whiteness is Rinso whiteness.

Colors wash best in Rinso, too. Even after dozens of washings you'll see that they keep their fresh brightness. In fact you'll notice all the clothes wear longer because Rinso's rich suds float the dirt away—make hard rubbing and scrubbing unecessary.

However great your previous washing experience has been, once you use Rinso you will never again be satisfied with anything else for your wash. Use it this coming washday. Get the GIANT package at your store for extra economy.

A LEVER PRODUCT
Rinso -gives the whitest wash

FRANTIC WEEKEND

By EDMUND FANCOTT

THE STORY: Returning on a train to Montreal from a week-end vacation, Myra Mack, a plain, likeable young stenographer, strikes up conversation with a Canadian lieutenant. Their introduction is mutual admiration of a pretty girl on the station platform.

• • •

CHAPTER II

"I know where I've seen you!" said the soldier suddenly, snapping his fingers as his memory obeyed him. "You're the girl Ferdy Lorton painted, against a background of Laurentian hills."

Myrna stared at him. "Don't tell me you know Ferdy?"

"I do. He's a great friend of mine."

Myra nodded. "It doesn't surprise me. He's a great friend of most every man in Montreal."

"I'd better introduce myself. Nigel Monkhouse, lieutenant, Royal Canadian Artillery. I saw your picture first in the Spring Exhibition."

"Luckily most of my friends didn't recognize me," said Myra. "I'd never have lived it down. He had a crazy idea that there was some relation between all those bumps and hills in the Laurentians and my face." Myra laughed. "Maybe he was right at that."

"Ferdy thinks the world of you."

"In a purely platonic way, of course," said Myra. "Now if you really want to meet that rhapsody in blue, he is the man to help you. He not only knows every man in town, but sooner or later he seems to meet all the prettiest girls."

Lieutenant Nigel Monkhouse puffed at his cigaret. He nodded slowly. "It gets me. I don't know how he does it. With that sandy hair and that grin of his, I suppose. He's not tall, he's not dark, he's not even handsome, he looks at times as though he slept out all night on the tiles, and yet he always seems to have a pretty girl or two in love with him. There should be hope for me."

He said it half humorously but Myra took him up.

"I doubt it," she said. "You're a nice enough boy, but you've got no nerve. The ones that speak to me like you did are always the ones that would run a mile before speaking to a girl like Blue Hat on the station."

Nigel Monkhouse blushed and grinned. "Well there's something so comfortable about you . . . no nonsense and all that sort of thing."

Myra shook her head without the flicker of a smile on her face. "No. That's not it. I know your type. You look at a pretty face and fall for it and it frightens you so much you rush right into the arms of a motherly sort to tell her all about it. But that's the way it goes. You pay for your weakness in this world. Here we are at Montreal West and you could have been sitting with the redhead all this while in an aura of ecstasy, instead of with a deadpan like mine. That is if you'd had enough nerve."

There the incident might have ended. The conversation made the rest of the journey to Montreal go very quickly. Myra said a quick farewell to Lieutenant Monkhouse on the station station platform and made her way to St. James Street and the office.

The offices of Consolidated Steel were even more busy than usual with war work and Myra was soon plunged into the Monday thick of it. She was secretary to Mr. Macallum and the more his work grew the more hers increased. By eleven o'clock she had forgotten about the girl at the station and the shy young officer in the train. In fact she had forgotten all about the week-end by noon and it seemed as though she had never done anything but work.

But two interesting things intruded into the busy morning. Her young sister telephoned to say that her brother had arrived home suddenly from England. That was important news. He was Myra's favorite brother and had been overseas with the First Canadian Division since the first sailing; his return was unexpected. But apparently he had been commissioned in England and was one of a number of officers sent back for posting to the Third Division.

The other thing that happened was not so important.

"Miss Mack!" Mr. Macallum's voice startled her from a steep stack of papers she was sorting. "I want you to slip over to Ramsom's, the stockbroker! I want you to hand this to him personally. It is very important and I want it to get to him quickly."

He handed her a bulky envelope and in a few minutes she was out in St. James Street wondering how so many people managed to find time to walk about while she was spending all her days at a desk.

It was quiet in the stockbroker's office and she was told to go straight through to Mr. Ramsom's office. As she reached the door it opened and she bumped right into the girl who was coming out. She gasped and the girl gasped, then the girl apologized but Myra only stared. Miss Blue Hat—the girl on the station platform.

• • •

Myra went past her and delivered her envelope. Mr. Ransom asked her to wait outside for a return envelope which would be ready in a minute. In the outer office she saw the girl at a desk and crossed to to her.

"Sorry I banged into you so hard just now."

The girl smiled and Myra noticed that her eyes were a clear blue green. "That's all right. It was my fault."

Myra shook her head. "I saw you on the platform at Lakeside this morning."

"I remember," said the girl. "You were with that tall officer."

"Not exactly," said Myra, "but it seemed to work out that way because we were talking of you."

The girl blushed and Myra put that down to the credit side. She continued. "He thought you were the answer to a soldier's dream, but I decided you weren't interested in men."

The girl looked up in surprise. "Why not?" she said frankly.

Myra wrinkled her nose and looked down at the piquant face. A faint mist of freckles added definite attraction to the short nose.

"Why not?" echoed Myra slowly. "Well, if you ask me, I should say you make up to compete with women rather than to interest men."

A smile flickered for a moment on the girl's face. "You might explain."

"Simple," said Myra. "Look at your lips and your eyes. If you had a face like mine you'd need twice as much as that, but with a face like yours you need about a quarter of it."

There was no time to say any more because a boy had brought an envelope to Myra who smiled a farewell to the girl and moved to the door.

The girl watched her go with a faint smile playing about her lips. Then Mr. Ransom came out of his office and crossed to her.

"Well, Fay," he said to his daughter, "what does an office feel like after the hectic life?"

"Not so bad." She smiled up at him. "One meets as many strange people here as anywhere else. Who was that girl who came in just now?"

"That girl Oh, John Macallum's secretary. He thinks the world of her. I could use a girl like that myself."

"Won't I do "

"Temporarily, yes, my dear. Until we get some real work to do."

(To Be Continued)

Here's how to keep woolens dainty

However cold it is, a girl who wears woolen undies *must* be on her guard against perspiration odor because wool picks up perspiration so *easily*.

"Undie odor" spoils charm. So play safe! Dip your woolies in Lux regularly to keep them *fresh*. Lux whisks away odor, keeps woolens soft, cosy—helps them to wear far longer.

Sweaters, too, can be trouble-makers . . .

. . . because they, too, pick up odor. They need the same care you give wooly undies—frequent dips in Lux! Gentle, safe Lux keeps colors bright, precious sweaters shapely and good-looking.

DIP them often in— LUX

A LEVER PRODUCT

Needlecraft Pattern

307

by Laura Wheeler

Choose gay prints for this easy quilt Water Lily and you'll have a colorful decoration to transform your bedroom. One block makes a lovely pillow top. Pattern 307 contains a Block Chart; diagram of quilt; accurate pattern pieces; yardage chart; materials required.

DOROTHY DIX

STREAMLINED DISPOSITION BEATS STREAMLINED HEAD

Staying Qualities More Important Than Looks When Selecting a Mate

A correspondent asks: "In the case of a misfit marriage, which is the more to blame, the husband or the wife?"

I think the husband is, because in marriage men do the picking. They look the girls over and choose the ones who hit their fancies, while the girls have to take what is offered them. A man's wife represents his taste and judgment, good or bad, while a woman's husband is her opportunity. One of the major tragedies of life that we are daily forced to witness is that of a fine, intelligent man, tied to a peevish, fretful neurotic wife, who is too dull to give him any companionship and too lazy and trifling to even make him a comfortable home. Our hearts bleed for these poor domestic martyrs, but we could be a lot sorrier for them if we didn't reflect that they brought their sad fate upon themselves when they passed up all of the clever, well-educated, broad-minded girls of their acquaintance for little nitwits, because one girl had a saleratus biscuit complexion and the other had the sort of skin you love to touch. If the time ever comes when men select their wives by the inside furnishing of their heads instead of the outside ornaments, and when they pay as much attention to a girl having a streamlined disposition as they do to her having a streamlined figure, there is going to be a great falling off in the number of middle-aged married men hunting around for women who understand them.

Looks Often Deceiving

The first mistake that men make in marriage that brings disaster upon them is in choosing their wives by their looks, without reference to their staying qualities, or how they are going to stand the wear and tear of domestic life.

Without daubt the American husband is the best, the kindest, the most generous and the most unselfish husband in the world. He is the shining example that the women of every other country hold up to their husbands. But the trouble is he is too good for his own good and his wife's good, and out of his very effort to be kind to his wife he unintentionally works a great and terrible wrong upon her.

His goodness becomes a boomerang that flies back and annihilates the home, because in babying his wife he makes a baby of her. He keeps her in a state of perpetual infantilism. He makes a moron of her and prevents her from growing up into the full stature of a real wife.

Mistake Men Make

The average man thinks he is being an ideal husband when he takes away all work from his wife and keeps her in idleness. He thinks he is being good to her when he gives her all the money she can spend, and when he relieves her from all responsibility he pats himself on the back and feels that he deserves a gold medal because he exacts nothing whatever from her and lays no duties upon her.

There are plenty of men who think they are saving their wives when they never tell them of any of their business troubles, or any of their worries, and when they make all of the sacrifices when the money doesn't go around and somebody has to do without things. Then these same husbands feel ill-used later on because their wives have not kept step with them, but have stayed silly, babydolls that they get tired of playing with when their have outgrown their boyish toys, and at middle age want wives who are their mental and spiritual equals.

Of course, there are some women who are female Peter Pans who never grow up, but the great majority of wives could be developed into real women and worthwhile wives if their husbands would take the trouble to train them. They would read and study if their husbands demanded it of them. They would keep up with their husbands if their husbands kept hurrying them up.

We are always talking about the influence of a wife over a husband, but the influence of a husband over a wife is a thousandfold greater than her over him, and he is largely responsible for what she is at middle age.

STEPFATHER PROBLEM

Dear Dorothy Dix.—I am a girl of 16 and have a sister of 12. Our father died seven years ago and our mother remarried. Both my sister and I hate our stepfather. He isn't mean to us in a physical way, but he tortures us by saying cruel things to us behind mother's back. Mother becomes very angry with us when we tell her we don't like him. How can we get along with him? Heaven only knows we have tried hard enough to do so.

—TWO STEPDAUGHTERS.

Answer. — Your stepfather is probably jealous of your mother's affection for you, or he may resent having you around because you are a perpetual reminder that your mother loved some other man before she did him, or he may feel that having to support you is an inposition. A great many men feel that way about their stepchildren.

The only way you can get along with a cruel stepfather is to keep out of his way as much as you possibly can, and ask your mother not to caress you or make a fuss over you in his presence. Ignore his sarcastic speeches and he will quit making the mif he sees that he cannot get a rise out of you. Treat him with politeness because, after all, it is his bread you are eating. Work hard at school to fit yourselves to earn your own living, so you can get away from him and your unhappy home.

—DOROTHY DIX.

LISTEN TO

Your Favorite Songs By Donald Novis

Friday, April 17 – 8.15 to 8.30 P.M.

STATION CHEX

LYDA TELFORD | HAMILTON FURS

186 CHARLOTTE ST.

Each Monday and Friday at 8.15 P.M.

Don't Forget

NO WAITING IN THE STORE FOR MAXWELL HOUSE COFFEE

...For Maxwell House is already ground and waiting for *you*, in precisely correct grinds for each type of coffee-maker—Drip and Regular. And today in that famous blue Maxwell House tin you get more flavor for your money because ...

- There's more flavor in the Maxwell House blend—it contains highland-grown, extra-flavor coffees.
- *All* the flavor is brought out by the special roasting process that roasts every bean *evenly* all through.
- No flavor can escape—it's sealed, roaster-fresh, in the famous super-vacuum tin.

GOOD TO THE LAST DROP!

MH372

S-O-S

(SAUSAGE) (ON) (SALMON)

DINNER PLATE

WOMEN have come to the conclusion after trying many sauces, that thick, fruity H. P. is tops in flavour and economy.

"S.O.S." Dinner Plate or "Sausage on Salmon" is a new, appetizing dish. Break into small pieces and fry $\frac{1}{4}$ lb. of sausage. Remove from pan and set to cool. To the sausage fat in pan add 2 tablespoons of flour and blend with $1\frac{1}{2}$ cups of milk. Cook until thick, then add $\frac{1}{2}$ teaspoon of salt, $\frac{1}{8}$ teaspoon of pepper, 1 tablespoon H. P. Sauce and 1 teaspoon of chopped parsley. Pour over 2 well-beaten eggs. Drain and flake 1 can (1 lb.) of salmon and arrange in buttered casserole; dot with sausage. Pour sauce over fish and sausage and top with bread crumbs. Bake in moderate oven for 45 min.

H. P. Sauce adds appetizing flavour to your favourite dishes.

Look Around Your Home CHECK YOUR FURNITURE NEEDS

BUY NOW! BUY QUALITY FURNITURE FOR L-O-N-G SERVICE

Economy is TO-DAY'S watchword—and economy can best be served by prudent, well-thought-out buying, making sure that every dollar is wisely expended to give the maximum return on your buying investment! So we say to you—check your furniture needs—then let us help you get MORE for your money—more in terms of satisfaction, economy and terms!

NEW MODERN STREAMLINING

3 Pieces

119.50

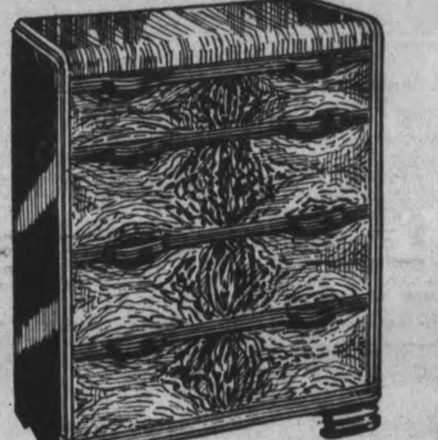

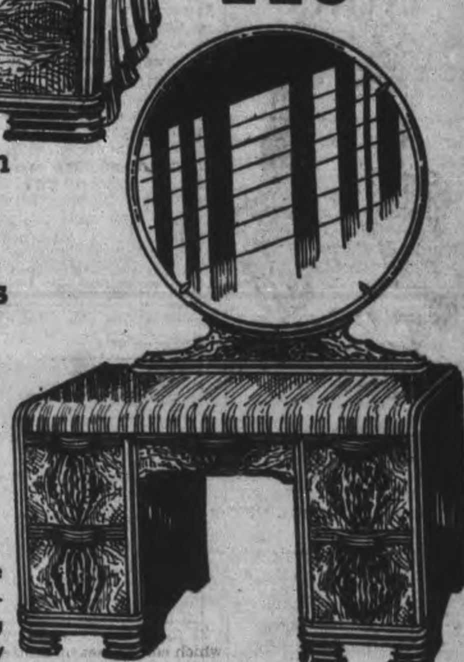

You'll Search Far To Find Better Values For Your Furniture Dollar

Choose this splendid, modern bedroom suite for long life, perfect appearance and lasting satisfaction! This is truly a "victory" suite — a "Victory in Values" — a perfect defense against extravagance! Three attractive pieces, Bed, Chest and choice of Dresser or Vanity. In a new golden tone of thrilling beauty and richness. The three pieces, now **119.50**

Luxurious – Graceful

4-PIECE CHESTERFIELD SUITE

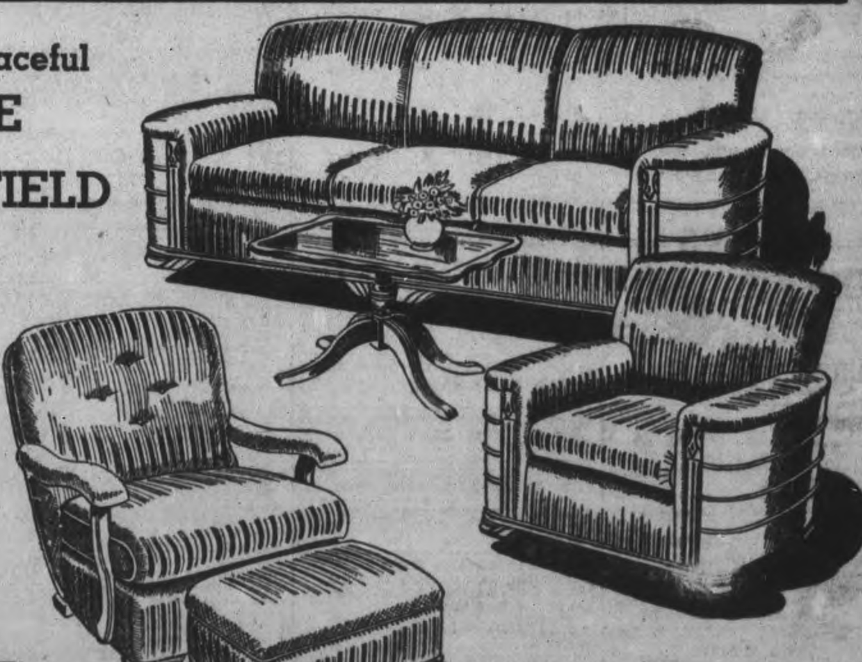

Note the fresh newness of this smartly designed 4-piece chesterfield suite by Kroehler, unusually striking in appearance, its beauty is combined with a solid comfort and soundness of construction, large and roomy, spring-filled throughout, 2 pieces upholstered in a high grade wine velour and one Kroehler recliner and foot stool in green velour. The 4 pieces ....

149.00

Conserve Pep and Energy! Rest In this Reclining Chair. Keep Up To Par for Victory

To-day's conditions demand that each of us keep mentally and physically fit for Victory! A comfortable chair like this will help you relax after trying days. Materials are unsurpassed—coverings are available in various patterns and colors. Priced at **23.95**

YOU CAN ALWAYS DO BETTER AT

H. FLORENCE

204-206 Charlotte St. FURNITURE COMPANY Phone 7651

USE THE EXAMINER CLASSIFIED COLUMNS FOR QUICK RESULTS

Bring or Phone your Ad - Dial 4641 - to the Ad Taker Before 1 o'Clock Daily and on Saturday, 10 o'Clock. Rates Low as 1½c per word

Births Marriages In Memoriam Card of Thanks Deaths

ENGAGEMENTS

Mr. and Mrs. W. J. Darling of Smith wish to announce the engagement of their eldest daughter, Dorothy Margaret, to Cecil Robson, son of Mr. and Mrs. C. J. Hancock of Smith. Wedding to take place quietly, early in May.

DIED

NEWELL, Thomas.—In Norwood, on Thursday, April 16, 1942, Thomas Newell, in his 77th year. Resting at his late residence, Norwood, for funeral service on Saturday, April 18, 1942, at 2 p.m. Interment, Norwood Cemetery.

FLORISTS

TURNBULL'S FLOWER SHOP Cut Flowers, Funeral Designs, Potted Plants Service at all hours 441 George St. 'Phone 7583—Nights 3257

THE PETERBOROUGH FLORAL CO Flowers Delicately Arranged For All Occasions 436 Water. Telephone 6912—Nights 6746

COMING EVENTS

First insertion, 20 words or less, minimum charge, 50c. Subsequent consecutive insertions, 40c per insertion All over 20 words, 2c per extra word per insertion.

BRANCH No. 52, Canadian Legion, B.E.S.L., District "E" Convention, Lindsay, Sunday, April 19. Meeting opens 10.30 a.m. All Legion members and ex-service men invited to attend. Cars will leave Legion Hall, Murray Street, 9.30 a.m. Bring your car if possible. Dress. — Arm bands, berets, medals.

HELP THE WAR by helping us in our Rag Collection, Saturday, April 18. Fourth Peterborough Scout Troop. Phone 7756.

BRITISH - ISRAEL LECTURE, "The Time of Visitation," by Rev. E. J. Springett, Dominion Commissioner, British-Israel World Federation (Canada), Collegiate Auditorium, Friday, April 17, 8.15 p.m. All welcome. Silver collection.

BINGO AT THE ORANGE HALL, Saturday, April 18, at 8.15. Good prizes. Come and bring your friends. Admission, 25c.

CARD PARTY — Auspices St. George's Evening Guild; Church basement, Monday evening, April 20; 8 o'clock.

PETERBOROUGH — WHITAKER Cricket Club Meeting at Chamber of Commerce on Monday, April 20, at 8 p.m. Full attendance requested.

JUNIOR SUPPER CLUB, Period Fashion Show and Tea; Green Room, Y.W.C.A.; Saturday, 4 o'clock. Admission, 25c. Proceeds, Mrs. Winston Churchill Fund.

PETERBOROUGH WORKERS and Unemployed Social Games Tonight, 8.15; Moose Hall. "An All-Blanket Night. "Yes," All Blankets, and of first-class quality. 13th game, $22 cash. Admission, 25c; 3 cards, 35c.

PERSONALS

MEN! WANT NORMAL PEP, VIM? TRY OSTREX TONIC tablets. Stimulants and oyster concentrates aid to normal pep, vim, vigor. Get special introductory size to-day, only 35c. For sale at all good drug stores everywhere.

SPIRELLA FOUNDATION GARMENTS. Mrs. H. Watson. Dial 3011.

Piano Tuning

WILLIAM POTTER, PIANO TUNING. (Formerly Heintzman). 220 King George. Dial 9462.

PIANO TUNING. ARTHUR COLLISON Dial 6765.

Custom Tailoring

DOES YOUR COAT OR SUIT NEED Altering? Have it done now Tony Pepe, Greene Building Dial 4295

3a Hairdressers 3a

LEWIS' BEAUTY SHOP, DIAL 4432 — Oil Permanents, $2.00 up. Ends $1.00 up.

SPECIALS — AT ROSANNE BEAUTY Salon — Shampoo and Set, 60c; Oil Permanents, $2.50 up. Suite 17-18, Kresge Building. Dial 8837.

SPECIALS — END PERMANENTS, $1.00 up. Oil Permanents, $2.50 up. Downer's. Dial 8874.

MARY MARINO BEAUTY SALON—WE are again offering our $5.00 Oil Permanent for $3.50. We feature Personality Hair-styling Dial 8663

PARIS BEAUTY SALON — MORNING Specials: $3.00 Permanent $1.95, including Shampoo, also Hairstyle. Hair Reconditioned by Steamer Treatment, with Finger Wave, $1.25. 184 Hunter West. Telephone 5311. Opposite Bell Telephone.

FOR SALE

4 Miscellaneous 4

MAN'S SUIT. APPLY 584 WATER Street.

OATS, ALASKA. W. A. ANDERSON, Peterborough, R. R. 8.

BARN FOR SALE, CHEAP, 16 x 18. 128 James.

SET OF GOVERNORS FOR FORDSON Tractor, $4.00. White Box 157, Examiner.

QUEBEC COOK STOVE. DIAL 4956.

SMALL EXTENSION TABLE, OAK. 357 Aylmer.

LADY'S BEIGE COAT, SIZE 40. 192 Dublin.

FOR SALE

4 Miscellaneous 4

MAHOGANY, APARTMENT SIZED Piano, with Bench. Sacrifice for quick Sale. Parks' Studio, 208 Charlotte Street.

PIANO ACCORDION, 12 BASE HONER. Reasonable. 327 Burnham.

IRISH COBBLER POTATOES. DIAL 7074.

GIRL GUIDE UNIFORM, SIZE 12. DIAL 5193.

COOK STOVE AND STUDIO COUCH. 163 Murray.

SEE OUR COMPLETE LINE OF

FRIGIDAIRES

SIZE AND PRICE TO MEET YOUR REQUIREMENTS

ONE 6½-CUBIC FOOT NORGE DELUXE ELECTRIC REFRIGERATOR carrying a Factory Guarantee. This Cabinet is practically new.

ONE HAND-POWER WASHER, Complete with Wringer, like new.

ONE VERY MODERN USED 4-BURNER GAS STOVE, Oven underneath.

ONE ENGINE-DRIVE CONNOR WASHER. Floor model. This is a Real Buy.

USED ROGERS' BATTERY RADIO.

ONE ONLY NEW 4-BURNER ELECTRIC STOVE; automatic oven; for $119.00.

For Special Values listen to our program on Station CHEX every Wednesday evening at 7.15.

One-third down and One Year to pay.

T. J. CAVANAGH
FRIGIDAIRE STORE
434 GEORGE ST. PHONE 3075

ORTHOPHONIC, EXTENSION TABLE, Small Table, Library Table. Telephone 8515.

TWO AUTOTRAC TRACTORS, ONE Horse, three-year-old, 1,400 lbs; Two Cultivators. 1 ring 4, Warsaw.

JUST RECEIVED — UPRIGHT PIANO, good condition, to clear at $29.50. Parks' Studio, 208 Charlotte Street.

FOUR-DRAWER ELECTRIC (WALNUT) Modern National Cash Register, like new. Drawer 190, Port Hope.

GENTLEMAN'S GREY SPORT SUIT, Grey Spring Coat, splendid condition, sizes 38. 207 Park Street.

LADY'S TAILORED SUIT (BLACK, Pin Striped), Dresses, sizes 38-40, in good condition. Telephone 7686.

Want The "BEST FOR LESS"

USED RANGES
$18.00 to $49.00
KITCHEN CABINETS,
BREAKFAST SUITES,
DAY BEDS,
STUDIO COUCHES,
Etc.,
ALL AT THE LOWEST PRICES

CHERNEY BROS.
Trade-In Store, 383 Water Street
Main Store: 178-180 Hunter Street

TWO WALNUT FINISHED STEEL PAnel Beds, also Dresser. 251 Prince Street.

WHITE GURNEY OXFORD RANGE, IN good condition. Apply corner Park and Howden, Evenings.

ALADDIN LAMP, ALMOST NEW, COLEman 2-Burner Gasoline Stove. Dial 7309.

ELECTRIC STOVE, 2-BURNER, CREAM Enamel. Price $18.00. Apply 423 Armour Road.

LIGHT GREY SUIT, ALMOST NEW, size 40. Schooley's, Water Street.

CEMENT URN FOR GARDEN OR CEmetery. Telephone 8271, or 885 Water Street.

NEW AND USED
Plumbing and Heating Supplies, Pipes Cut and Threaded to Measure. Electric Motors.
PETERBORO METAL CO
256 Simcoe Street. Telephone 8301. Belting, Pulleys, Shafting, Hangers.

HARD MAPLE TREES, 25c. TELEphone 8007.

SEVENTEEN-PLATE WILLARD BATtery, practically new. Telephone 3398.

GIRL'S GREEN TWEED COAT, SIZE 16. 418 Rogers Street.

BINOCULARS, 12 TIMES MAGNIFICAtion, Large Lenses, good condition; Leather Case. Telephone 9397.

STUDIO COUCH. APPLY 503 BOLIVAR.

TWO STEEL SHOW CASES, BATTERY Charger, all in good condition. Telephone 8029.

ICE-BOX, BIRD CAGE WITH STAND, Lined Drapes, all perfect. 274 Reid.

4a Seeds and Grains 4a

CERTIFIED IRISH COBBLER POTAtoes, Katahdin Seed, Certified Green Mountain Potatoes. H. F. Doig. Telephone 7814.

CERTIFIED SEED POTATOES, IRISH Cobbler, Warba, and Chippewa. Dial 5005.

5 Dogs, Cats, Birds, Etc. 5

PURE-BRED BEAGLES AND IRISH Setters, Pups, both sexes. C. A. Temple, Millbrook.

DOGS BOARDED HEDGLEY KENNELS Telephone 7038.

6 Fuel 6

DRY MIXED WOOD AND MIXED Slabs and Kindling. Curtin's Woodyard. Dial 8650.

FOR SALE

7 Livestock and Poultry 7

HIGH STANDARD JERSEY BULL. 24 ring 21, Warsaw.

TEAM OF HORSES; DURHAM COW, freshened. Dial 6020.

EIGHT PIGS, SIX WEEKS OLD. WES. Davis, Selwyn.

TEAM PERCHERON GELDINGS, RISing 5 and 6, Black and Chestnut, weight 2,900. Would sell separately. Ollan Leahy, 2 ring 32, Douro.

FLOCK OF SHEEP. TELEPHONE 4074.

18 CHOICE PIGS, SIX WEEKS OLD. Harold Thorne, South Monaghan.

TWO HORSES. LAKEFIELD 511 RING 12.

Baby Chicks

WE'VE PLENTY CHICKS FOR DELIVery now, but would advise immediate ordering. May Chicks should be ordered now, to avoid disappointment. Started Chicks and Pullets will get off to a good start. Bray Hatchery (Chicks on display), 364 Water. Dial 3634. H. M. Fowlds & Son, Hastings.

BABY CHICKS 10c. LEGHORNS, HAMPshires, and Rocks. Sexed Pullets 19c. Also Started Pullets. Brault Poultry Farm, Wolsley Street. Telephone 9659.

8 Real Estate 8

SIX-ROOMED HOUSE, SUNROOM AND Garage, close to C.G.E. Cash. Write Box 155, Examiner.

6 Roomed Brick, Stewart St. $2,500
7-Roomed Brick, Reid Street $3,200
6-Roomed Brick, George S. $3,500
5-Roomed Bungalow, South $3,500
2 New Modern Bungalows, North. Open for inspection.
A. E. THOMPSON REAL ESTATE
Kresge Building. Telephone 7284.

McDonnel, 4 Rms, sewer, $300 dn. $1,800
3 Ac., Frame House, water, lights, $1,800
Water St., 6 Rms, sewer, furnace. $2,000
Park St., 4 Rms, sewer, furnace.. $2,400
Rogers St., 6 Rms, Brick, modern, $3,500
Homewood, 6 Rms, very modern. $5,000
Buy, Rent, Sell, Exchange, through
J. A. GIBBS, 141 Hunter St. 3843.

BRICK HOUSE, EDISON AVENUE. Sacrifice to close Estate. Apply 63 Olive Avenue.

100 ACRES, 2½ MILES FROM CITY. Good Buildings, well watered. Will Exchange for House in City. Write Box 168, Examiner.

LOVELY HOME, WEST-END, SIX BEDrooms. Write Box 166, Examiner.

ALMOST NEW BEAUTIFUL 5-ROOM Bungalow, gumwood trim, hot water furnace, hardwood floors, fireplace, insulated, centre hall plan, garage, West residential. Inquire
H. J. McCANNAN - JACK SINCLAIR
140 Simcoe Street 'Phone 4246.

Brick, 7 Rooms, 3-Piece Bath, Furnace, hardwood, large lot, garage, No. 28 Highway $2,800
Bungalow, 5 Rooms, Sun Parlor, modern. Easy terms $3,600
Frame 7 Rooms, 3-piece bath, close to C.G.E. $2,100
37 Acres, close to City, House and barn $2,500
M. STOREY
374½ George Street. Telephone 6573

VERY LOVELY HOME, IN WEST-END, 7 Rooms, water heating, large lawn; ideal location and surroundings. Also Six-Room Brick House, very central, good location. Telephone 4433 for particulars.

W., 6 Rm. Brick, Newly Decorated, Oak floors throughout, fireplace, oil heating. A very modern home, city's best section. Inquire.
W., 7 Rm. Brick, complete plumbing, new furnace, garage Terms $3,500
S., 6 Rm. Brick, plumbing, good lot $2,300
S., 5 Rm. Brick Bungalow, modern. Immediate possession. Terms $3,500
N., 4 Rm. Frame, plumbing. $500 down $1,500
100-Acre Grass Farm to Rent.
Farms, Houses, Lots for Sale. Apply
O'TOOLE BROS.
Real Estate and Insurance
354 Water Street Telephone 9447.

HOUSE FOR SALE, REASONABLE, 342 Stewart, between Charlotte and Simcoe, to settle Estate. H. Florence, 204 Charlotte Street.

10 Used Cars 10

'31 FORD COUPE, RUMBLE SEAT, 5 good tires, new battery and brakes. Telephone 6122.

ADVERTISER HAS $500 FOR GOOD Used Car. Particulars, Box 167, Examiner.

1937 CHEVROLET MASTER COUPE, $465.00, finish in beautiful original dark Oshawa blue. Here's your opportunity to own an up-to-the-minute handsome, economical Car at a price that will astonish you. Your present Car taken in part payment. J. K. Hughes, 340 Water Street.

1939 FORD DELUXE COACH, $895.00 — It is a knock-out, nice dark, flashy green, turret top, built-in trunk; well tired; driven just a gew thousand miles. This Car would have to be driven to appreciate it. J. K. Hughes, 340 Water Street.

1936 CHEVROLET COACH, $495.00 — Don't let this low price mislead you. This Deluxe Model has straight axle, turret top, hydraulic brakes, etc, mechanically sound; new dark blue finish, tires and upholstery excellent, for only $495.00. Also Bargains in other makes. Apply J. K. Hughes, 340 Water Street.

1936 FORD CONVERTIBLE, GOOD tires. Telephone 5973.

'34 PLYMOUTH DELUXE COACH, MOtor overhauled, good tires and paint. '29 Plymouth Four Coupe, new licence, good tires. '29 Essex Sedan, cheap for cash. 615 Reid Street.

CHEVROLET 1940 COACH, TIRES, MOtor, etc., perfect. Owner on Active Service. Cheap for cash. 73 Robinson Street. Telephone 5964.

FORD COACH, '37, GOOD TIRES, needs rings. Also Chevrolet Coach '35 with as good as new tires, and in good running order. 53 Alfred Street, Telephone 4272.

10a Used Trucks 10a

THREE TRUCKS—1939 PANEL DELIVery, 1937 Dodge Panel Delivery, 1934 Chevrolet Stake Body Truck. 211 Rink.

CHEVROLET STAKED BODY TRUCK. Apply 493 Parnell Street.

TO RENT

11 Miscellaneous 11

GARAGE. 176 LOCK.

STORE, IN ROBINSON BLOCK, 224 Charlotte Street. Dial 3489.

11x Apartments To Rent 11x

HEATED APARTMENT, 4 ROOMS, KITchenette, bath, $45. Vacant June 1st. Write Box 173, Examiner.

THREE-ROOMED APARTMENT, ALL conveniences, newly decorated; adults only. Write Box 164, Examiner.

TO RENT

11xx Houses To Rent 11xx

10-ROOM BRICK HOUSE, ELECTRIC lights, good location, Queen Street, Norwood. Apply E. Hamblin, Norwood.

SIX-ROOMED FURNISHED HOUSE, central, adults, first-class references, May 9 to October 10. Dial 4542, Mornings, Evenings.

12 Rooms 12

THREE UNFURNISHED, HEATED Rooms, May 1st. 180 Perry.

TWO FURNISHED HEATED HOUSEkeeping Rooms at 159 Rubidge. Telephone 6884.

FURNISHED ROOMS, TWO LARGE Double Rooms, Two Single Rooms, all bright and clean, first-class beds, use of whole House. A real Home for Girls away from home. Dishes, icebox and gas supplied. Further particulars, Dial 5663.

LARGE DOUBLE BEDROOM. 167 AYLmer.

TWO UNFURNISHED ROOMS, LIGHT Housekeeping, Young Married Couple. 188 Dublin Street.

TWO BRIGHT ROOMS. 4 AYLMER.

TWO NICE BRIGHT ROOMS, FURnished or Unfurnished. 176 Lock.

FURNISHED ROOM FOR LADY; Board optional. 154 Wolsley.

LARGE FURNISHED ROOM, CENTRAL. Telephone 4548.

ONE FURNISHED OR UNFURNISHED Room, close to C.G.E.; Girls preferred. Dial 5611.

FURNISHED, HEATED BEDROOM AND Kitchenette, in North-end, suitable for Two Young Ladies. Dial 4775.

ROOM, PRIVATE ENTRANCE, GENtlemen preferred. 7411.

TWO FURNISHED BEDROOMS. TELEphone 9280.

TWO UNFURNISHED ROOMS. 607 Stewart.

ROOMS FOR GENTLEMEN, CENTRAL. Dial 5221.

LIGHT HOUSEKEEPING ROOMS, adults. 417 Stewart.

13 Cottages for Rent or Sale 13

FOR SALE — HOME FURNISHED COTtage, east side Chemong Lake, 7 miles from City. Write Box 167, Examiner.

WANTED

15 Miscellaneous 15

SMALL TRICYCLE. TELEPHONE 8622.

FOLDING GO-CART. TELEPHONE 9406.

BICYCLE THAT CAN BE REBUILT. Also Parts. Telephone 5894.

CANOE, FIRST-CLASS CONDITION. 154 Gordon Avenue S.

FEATHER TICKS — PAY HIGHEST Prices. M. Gishman. Dial 8298.

WANTED — TO BUY, PORTABLE VICtrola, any condition. Telephone 7596.

HOUSE, VICINITY C.G.; RELIABLE tenants. Write Box 171, Examiner.

YOUNG LADY DESIRES KITCHENette and Bed-Sitting-Room, in private home; central. Write Box 172, Examiner.

FURNISHED BED-SITTING-ROOM AND Kitchenette, central. Write Box 165, Examiner.

WANTED — CATTLE FOR PASTURE, on Concession 7, Lat 31, Otonabee. 524 Armour Road. D. Callaghan.

INVALID'S WHEEL CHAIR, SUITABLE for outdoors. Write or Telephone particulars to Mrs. James Bishop, R. R. No. 1, Keene. Telephone 5 ring 13.

TO BUY OR EXCHANGE FOR ONE IN Lindsay, House, with all conveniences. Write Box 162, Examiner.

BROODER STOVE. WRITE BOX 146 Examiner.

COLONY HOUSE. WRITE BOX 142, Examiner.

FOLDING CO-CART. TELEPHONE 4535.

TWO OR THREE UNFURNISHED Rooms, heated. Telephone 3788.

FOUR OR FIVE ROOMED HOUSE, Apartment, or Flat, by April 30. State rent. 634 Union Street, Upstairs.

TO RENT, MEDIUM-SIZED HOUSE OR Bungalow by responsible tenants; approximately one mile from C.G.E., preferably in North or North-west section. Telephone 3804.

LIVE POULTRY — PAY HIGHEST Prices M Florence Telephone 6823

LIVE POULTRY WANTED — MARKET Prices A Lantin Telephone 6297

STOVES FURNITURE ALF HUDSON, Lakefield Telephone 65

LIVE POULTRY — MARKET PRICE M. Katz 6850 342 Stewart

IRON, RAGS, FEATHERS, BOTTLES, Paper. Petersiel, Bethune and Hunter. Telephone 9403.

STOVES AND FURNITURE WANTED Telephone 4115, Nights 6294.

HIGHEST PRICES PAID FOR RAGS, Paper, Iron, and Metals. J. Burfield Dial 8368

17 Help Wanted Male or Female 17

EXPERIENCED HELP FOR LUNCH Counter. Apply 348 George.

18 Help Wanted, Female 18

CAPABLE GIRL OR WOMAN FOR General Housework; sleep in or out. Mrs. Buckland, 454 Weller Street.

GIRL FOR LUNCH COUNTER; GOOD hours, Sundays off; good wages. 124 Rubidge.

EXPERIENCED WAITRESSES AS EXtras, 30 cents an hour. Also Dishwasher, Man or Woman. Write Box 169, Examiner.

HOUSEKEEPER FOR SMALL FAMILY. 553 Romaine.

GIRL OR WOMAN FOR PART TIME Work. 47 Alfred. Dial 3097.

WIDOWER, NO FAMILY, DESIRES Practical, Economical Housekeeper for Farm, Spinster or Widow without family, between age twenty-one and forty. Protestant; willing to help milk; references exchanged; daily mail, village one mile, United Church. Wish to continue Farming as War effort. W. E. Forrester, Norwood.

OFFICE CLERK, WITH SOME EXperience in Factory Costs. Write Box 158, Examiner.

MIDDLE-AGED HOUSEKEEPER, PERmanent Position if suitable. Apartment 2, Lundy Apartment, George.

WANTED

18 Help Wanted, Female 18

GIRL FOR LIGHT MANUFACTURING. Salary and bonus. Apply Consolidated Optical, 169 Charlotte.

RELIABLE GIRL OR WOMAN FOR General Housework, Plain Cooking; good wages. 332 Rubidge.

COOK. SLEEP OUT. DIAL 8513.

GIRL FOR LIGHT HOUSEWORK. DIAL 3206.

HOUSEKEEPER FOR WORKING MAN'S Home; take charge two children. Write Box 156, Examiner.

WAITRESS. APPLY PAYNE'S GRILL.

GIRL OR WOMAN FOR GENERAL Housework; sleep in; every afternoon off. Telephone 5134.

YOUNG GIRL FOR HOUSEWORK. 553 Homewood Avenue.

19 Help Wanted, Male 19

BOYS WANTED. MUST BE UNDER 17 years of age. Apply at Clock House, between 9-10 a.m., Brinton-Peterborough Carpet Co., Limited.

MAN OR BOY TO WORK ON FARM, yearly job; good wages. Write P. J. Crowley, Hastings, Ontario.

HOUSEMAN — A PLAIN COOK, FOR One Adult for summer months; must be a capable driver. Write Box 159, Examiner

FRONT OFFICE CLERK. HOTEL Champlain.

20 Employment Wanted 20

YOUNG MAN, 3 YEARS HIGH SCHOOL, has Army Rejection, desires Position in Office or Hotel. Dial 9944.

COUNTRY GIRL, 15, DESIRES HOUSEwork; live in. Dial 9608.

CANADIAN LEGION HAVE LISTS OF Competent Returned Men to Fill Temporary or Permanent Positions Give the ex-Soldier a chance to work for you. Telephone 6203.

21 Boarders Wanted 21

GENTLEMAN BOARDER, CLOSE TO Westclox, $7.00. Telephone 6577

TWO GENTLEMEN BOARDERS, PRIvate home. 255 Rubidge Street.

GENTLEMEN BOARDERS. 64B AYLmer, Upstairs.

TWO OR THREE GENTLEMEN BOARDers. Dial 7674.

GENTLEMEN BOARDERS, REASONable rates, 5 minutes' walk to C. G.; clean and quiet. Apply 183 Stewart.

LADY OR GENTLEMAN BOARDER, IN Private Home, 10 minutes' walk from centre of City. Write Box 163, Examiner.

ONE LARGE ROOM, SUITABLE FOR Four, central. Dial 8637.

BOARDERS WANTED. 430 SHERIDAN.

TWO GENTLEMEN BOARDERS. 514 Water.

GENTLEMEN BOARDERS, TELEPHONE 5307.

GENTLEMEN, CENTRAL. 4350.

BOARDERS. DIAL 8727.

WHO CAN DO IT

22b Painters & Decorators 22b

EFFICIENT, SMART STYLING
for
HOME DECORATION
Interior and Exterior
"Elastica Quality Goods"
Telephone 9922. 336 George Street
HAROLD COLEMAN

COLEMAN BROTHERS — DECORATE with Confidence For Free Estimates, Telephone 4485. 447 George, north of Brock.

22f Miscellaneous 22f

STORM WINDOWS TAKEN DOWN. Apply 634 Union.

TRACTOR, CUSTOM WORK. IRVINE McIntosh. Dial 4043.

Rugs or Blankets
Look! Read!
Save Now!
Beautiful Reversible
Broadloom
Rugs may be made from your Worn Carpets and Clothing, in New, Smart Colors and Designs up to 13'
Seamless
by any length. Woven within a week. Wool is scarce. Rugs will be much higher. Telephone 5307 for appointment.

MOVING AND CARTING OF ALL Kinds. Dial 4989.

TRACTOR GASOLINE 16½c
Tax Extra.
Your Oil and Grease Requirements at the Lowest Prices
REPAIRS
WASHING MACHINES,
REFRIGERATORS
TIRES CARS
Save your Tires. A slight Repair may mean months of extra Service. Guaranteed Work.
DAWSON'S
SERVICE STATION
Corner of REID & McDONNEL
Telephone 4754

SHOW CARDS, SMALL SIGNS. D Batterbury over Lansfield's Cleaners Telephone 4633.

DUSTLESS FLOOR SANDING FLOORS Laid and Refinished Decorating William Higgins. Dial 8887

RUGS—BEAUTIFUL NEW REVERSIBLE Rugs made from Old Carpets Comforters Re-covered. Feather Ticks made into Attractive Down-proof Comforters. Telephone 7411.

DUSTLESS FLOOR SANDING, CHAMberlain Weatherstripping and Caulking J H Vance 773 Aylmer 7835

CHIMNEYS CLEANED FURNACES Vacuumed Telephone 3962

25x Dressmaking 25x

E MITCHELL, DRESS AND MANTLEmaking Alterations Telephone 4936 593 Harvey Street

Sell That Unnecessary Piece of Furniture Through a Classified Ad.

LOANS

New Campbell Plan Loans
On Any Security

Campbell Finance Corporation has a new loan plan. Now you can get from $20 to $1,000 cash on furniture, automobile or with co-signers—any way that suits you best. You choose your own repayment plan. You get the same quick and friendly service, the same expert advice. Every loan is strictly confidential. You can get complete satisfaction at Campbell Finance Corporation, a reliable all-Canadian firm.

Campbell Finance Corporation, Ltd.
Subsidiary of Industrial Acceptance Corporation, Ltd.
201 Barrie Building
K. H. MacDonald, Mgr. 'Phone 3520.

LOST

BOX OF CLOTHING, BETWEEN MAdoc and Norwood. Telephone 4969, collect.

PROFESSIONAL

44 Lawyers 44

P D. SCOLLARD, Barrister, Solicitor Bank of Toronto Building. Telephone 9939.

JOHN A BRADSHAW — Barrister and Solicitor. 380 Water. Telephone 6284

JOHN O. WELDON—Barrister, Solicitor, Notary. 355 George. Telephone 9230.

W. B. GORDON
Barrister, Solicitor
395 George Street.
Telephone 3577.

HON. G N. GORDON, K.C.
Law Office, 395-397 George Street.
Telephone 3577. Money to Loan.

JACOB LOW — Barrister, etc Mortgage Loans Suite 1-2, 435 George Street (over Toronto Savings and Loan Co.). Telephone 7423, Nights 6214

ELLIOTT, PHILP & CHANDLER—Barristers, etc. Money to Loan. Offices, Kresge Building. Telephone 6875. A. L. Elliott, K.C., M.P.P., W. R. Philp, B.A., R. J. Chandler, B.A.

PECK, KERR & McELDERRY—BARristers, Solicitors Money to Loan Offices: 415-417 Water Street Telephone 4681 E A Peck K.C. F D Kerr, K.C., V J McElderry K.C. Walter H Howell

Chiropractors

M C GOODWIN, CHIROPRACTOR and Physiotherapist, 108 Barrie Building, 312 George. Telephone 8795 and 5865.

Witness Held

Continued from Page 5

testified that he had been discussing Mr. Delanty's trouble with rats last January. He said that he had been at Mr. Delanty's house on another matter and heard the sound of scurrying rats in the ceiling. He advised him to get some strychnine and mix it with hamburg steak. He told him to put the poison in the corners of the back shed, inside the building and to lock it against the possibility of children getting the poison.

Told of Lock on Door

Tom Flanigan of Cobourg was called and told the court about the lock on the shed door. He said that he was familiar with the Delanty home.

"Did you discuss this case with the defendant during court recess?" asked the magistrate.

"No, I didn't," he replied.

"Well, it happens that I saw you," replied the magistrate. "Very well, I gave you your chance."

Jack Delanty, brother of the accused said that the door was kept locked on the shed and that no animal could have got in to get the poison. The door was also kept locked because meat was kept in the shed and some had been stolen before.

Mrs. Joseph Delanty testified that the poison had been placed in the shed for rats and that it had been kept locked.

"Do you use vegetables at your house?" asked the magistrate.

"Yes," she replied.

"What kind of vegetable do you prefer most?" was his next question.

"Carrots," replied Mrs. Delanty.

Court adjourned for one week at this point.

Work Of V.O.N.

(Continued from Page 10)

the nurses of the V.O.N. to the annual meeting of Registered Nurses when they assembled in March. Talks were also given to the undergraduate nurses in both our hospitals on the work of the Victorian Order.

In connection with a story contest sponsored by the publicity and education committee, Miss M. McGeary of the local staff wrote an article which was read at the meeting

The Stars Say

(Continued from Page 10)

aspect of public affiliation or connection with political, diplomatic, fraternal or corporation bodies. Change may be sudden and surprising, and duties or obligations justly assumed may bring rich rewards. Romance is not lacking.

Those whose birthday it is are on the brink of a year of high adventure, with sudden and dramatic turns in the tides of destiny. There may be decisive and revolutionary changes, with travel, adventure, romance or some sort of novel or unique experience to intrigue and gratify. Public affairs, or political, diplomatic or government relations may beckon and the assumption of duties or obligations may reap permanent and very real rewards. A great book or play may be written under such creative urge.

A child born on this day should have much versatility and unique scope for its unusual creative talents. A life of dramatic interest, strange experiences, but withal built upon sound principles and profound judgment is predicted.

AUCTION SALES

AUCTION SALE — HOUSEHOLD FURniture and Furnishings, at the Home of the late Miss Susannah Pulfer, 343 Rubidge Street, on Tuesday, April 21st, at 1:30 p.m. Terms: Cash.—Hancock, Auctioneers.

Dominoes Whip Flyers 47 to 43

SASKATOON, April 17 — (CP). — Victoria Dominoes, British Columbia champions tonight meet the Saskatoon flyers in the second game of the western Canada basketball best-of-three semi-final series.

The Dominoes went into the lead last night with a 47-43 victory over Flyers the Saskatchewan champions from No. 4 Service Flying Training School, Royal Canadian Air Force.

The winner of the series will move to Winnipeg to meet the Winnipeg St. Andrews, Manitoba champions, in the western final, opening April 22.

No Immediate Change

OTTAWA, April 17. — (CP). — Return of Pierre Laval to a place of power in the Vichy Government is not expected to result in any immediate change in Canada's relations with the Vichy Government, however grave a view may be taken of that development.

Canada is the only belligerent nation of the Empire to maintain diplomatic relations with Vichy. That government is represented in Ottawa by a minister, Rene Ristelheuber. A Canadian Charge d'Affaires, Pierre Dupuz, is accredited to Vichy and visits that capital of unoccupied France regularly from his headquarters in London.

4 Companies Fined

NEW YORK, April 17—(AP)—The Aluminum Company of America, Magnesium Development Company, three other corporations and six individuals were fined a total of $140,000 in Federal Court today on their plea of nolo contendere (non contest) to a series of Sherman anti-trust indictments alleging restraint of trade and monopolozing of the production and fabrication of magnesium.

At the same time, Thurman Arnold, assistant attorney general in charge of the anti-trust division, filed a consent decree which provides for the compulsory free licensing of patents held by the defendants for the production and fabrication of magnesium.

Red Cross Meets

HASTINGS, April 17.—(ENS)—Regular meeting of the Elgin Red Cross group was held Wednesday afternoon in Elgin school. Fifteen ladies were present and they completed 3 quilts for war refugee supplies.

The next meeting of this group will be held in Elgin school on April 22.

IMPORTANT CALLS

Police 3535
Fire Dept. 5711
'Nicholls Hospital. 4691
St. Joseph's Hospital 3561
Examiner 4641

Order Treatment Or Police Arrest

TORONTO, April 17. — (CP).— Health Minister Harold Kirby informed the Ontario Legislature last night that an amendment to Venereal Disease Act, under discussion by committee of the whole House, would permit the arrest of a patient who refuses to take necessary treatment.

Following arrest the patient would be placed in an institution and held until cure had been affected.

The bill passed through committee without amendment.

Conservative leader George A. Drew said the health minister had a great responsibility to see that a person found infected should not be allowed to pass from his doctor's hands until he had been properly cured.

Synthetic Germans

CAMBRIDGE, Mass., April 17.—(AP)—Post-war creation of a "synthetic race of German people" made up of non-Germanics from other countries of the world to replace the present stock in Germany was suggested today by Dr. Earnest A. Hooton, Harvard anthropologist, as "the only means of preventing a recurrence of world-wide conflict.'

"The Allied victory...would be meaningless unless we can completely drive from Germany the breed that tends only to militarism and nationalism, and replace it with a stock that will at last be calm," he said in an interiew.

Saving Molasses

OTTAWA, April 17.—(CP)—J. D. Lorimer, chemicals controller in the Munitions and Supply Department, announced today that Canadian distillers of industrial alcohol have agreed to use wheat as the base for their product, a move aimed at relieving the current molasses shortage

It was estimated officially that between 2,000,000 and 3,000,000 bushels of wheat will be needed annually to meet the distillers' needs.

NAZI RETRIBUTION

LONDON—(CP).—It is reported here that after the discovery of time bombs in the homes of Nazis, 500 Netherlanders were imprisoned, six were shot, two for espionage, two for participation in the killing of a German soldier, and two for possession of forbidden arms.

DAILY CROSSWORD

ACROSS
1. Kind of wood
4. Indian tree
7. Quote
8. Scorch
10. Flower part
11. Small tax
13. Ahead
14. Sailing vessel
16. At home
17. Fabulous bird
19. Turf
20. Undivided
21. Musical work
23. Branch
24. U. S. president
26. Feminine name
27. Beverage
28. Past
29. To ponder
31. Packs
34. Cautious
35. Auction
36. Land-measure
37. Crow's cry
40. Recent
41. Part of "to be"
42. Abalone
44. Exist
45. Poke
47. Widow's portion
49. Dregs
50. Departs
51. Insect
52. Piece out

DOWN
1. Trouble
2. Lower world river
3. Bewitches
4. Performed
5. Stylish
6. Head covering
7. A covering
9. German river (poss.)
10. French painter
12. Foe
15. Short for hobo
18. Civilization
20. Footstool
22. Shabby
23. Medieval stories
25. Beam
26. Light stroke
29. Country gallant
30. Ankle
32. West Point students
33. Conduit
37. Island off Greece
38. Part of day (abbr.)
39. V-shaped piece
42. Eye
43. Bird
46. Let bait dip and bob
48. Tiny

Yesterday's Answer

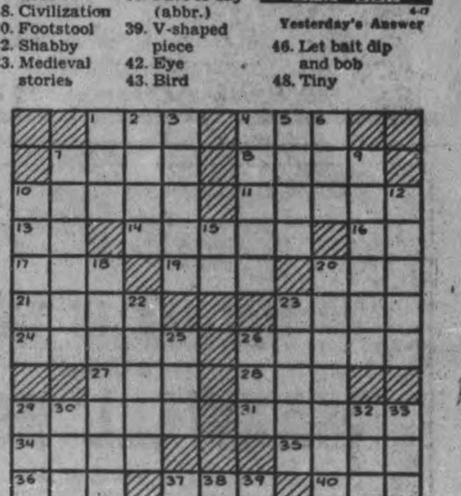

CRYPTOQUOTE—A cryptogram quotation

AJBC AKJA LMNO PMA NPL QP JPR CQPL MS JTAQMP QO UNAANV ●WX-XVNOONL JBAMYNAKNV—TJVBRBN.

Yesterday's Cryptoquote: WITHOUT FRUGALITY NONE CAN BE RICH, AND WITH IT VERY FEW WOULD BE POOR—JOHNSON.

Distributed by King Features Syndicate, Inc.

ROOM AND BOARD —By Gene Ahern

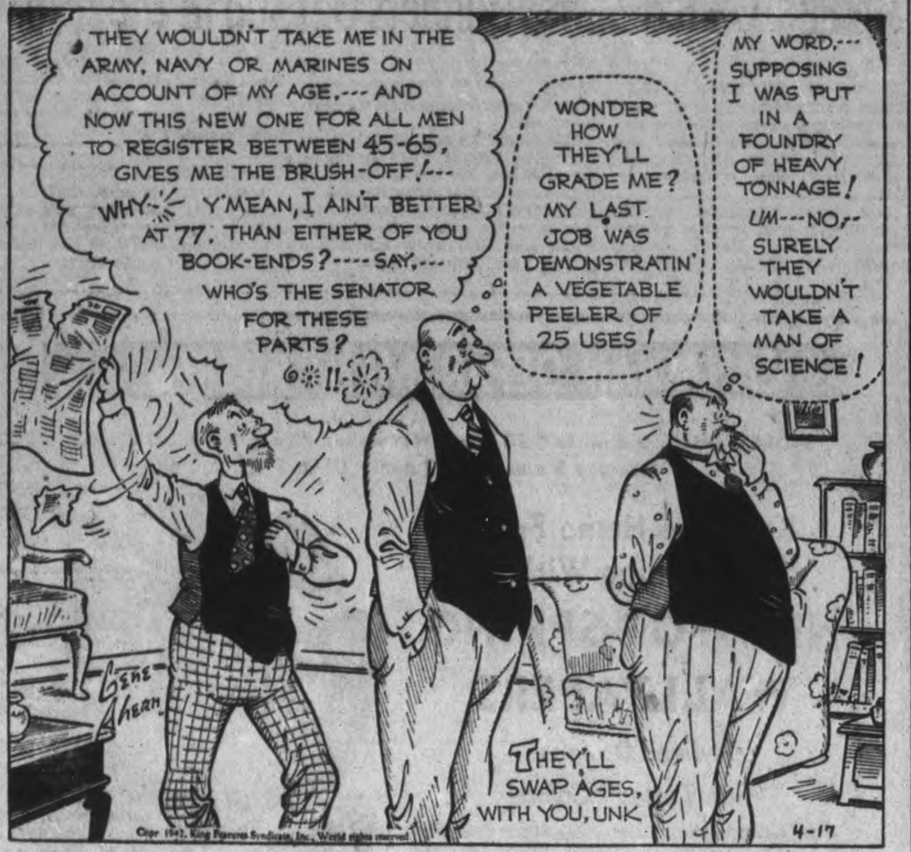

SCOTT'S SCRAP BOOK —By R. J. Scott

Copr. 1942, King Features Syndicate, Inc., World rights reserved.

Home Service

New Booklet on Quick Grooming

Beauty on a Few Minutes a Day!

"What a girl!" he thinks. "Works like a bee from 8 to 5, looks like a butterfly at 6."

No one can take lots of time to be lovely these serious days. There's too much to do! But loveliness, smart grooming is as important as ever.

The secret is to know how to use your time. If you schedule your beauty care, using time - saving short-cuts, you can keep your hair in place, your skin radiantly clear, your body immaculately bathed — all in 35 minutes a day.

For instance, the well-groomed girl never has rough elbows peeping out of short-sleeved dresses. You can keep yours smooth and soft by just dabbing on cream left over from your face-creaming at night.

For your special beauty treatments, such as shampoos and pedicures, know how to combine them in a beauty hour each week!

Our new 32-page booklet tells all about right make-up and quick grooming technique for the busy woman. Gives care of skin, hair, nails, hands and feet—and has time-saving routines for business girls and housewives.

NEW BOOKLET ON QUICK GROOMING

Send 15 cents in coins or stamps for your copy of "The Quick Way to Smart Grooming" to The Examiner Home Service, Peterborough. Be sure to write plainly your name, address, and the name of brooklet.

BARCLAY ON BRIDGE

WRITTEN FOR THE EXAMINER

By SHEPARD BARCLAY

"The Authority on Authorities"

WHERE IS YOUR POWER?

DURING the auction, you raised your partner's suit. After that your opponents made a No Trump bid and your partner doubled it. One of the opponents then took that out into a suit his side had bid previously, whereupon your partner passed. When your next turn comes, you must consider some positive action. Usually, if your high card strength is mainly in your partner's suit, bid it again, but if your strength is largely on the side, double.

West	North	East
	♠ A 6 5 3 ♥ J 7 6 ♦ 6 5 2 ♣ Q 7 4	
♠ 7 4 ♥ Q 10 2 ♦ Q 9 7 ♣ K J 10 6 2	N / W E / S	♠ J 8 2 ♥ A 8 5 3 ♦ A J 10 4 ♣ A 9
	♠ K Q 10 9 ♥ K 9 4 ♦ K 8 3 ♣ 8 5 3	

(Dealer: South. East-West vulnerable.)

South	West	North	East
Pass	Pass	1 ♦	1 ♥
1 ♠	2 ♥	Pass	Pass
2 NT	Pass	Pass	Dbl
Pass	Pass	3 ♠	Pass
Pass	Dbl		

Clear-cut logic is involved in the meanings to be attached to the action taken by East, in first making the vulnerable overcall, then a double and finally a pass. Unless East was prepared to play defensively against either of the opponents' suits, diamonds and spades, he should not have doubled the No Trump bid. Hence he had pretty good defense against anything, in view of the fact that his partner was strong enough to give him a single raise in hearts.

Remember, however, that he does not know whether the raise by his partner was based on any honor strength in side suits. If the raise was almost entirely because of the trump holding, then the prospects for a profitable defeat of spades would be slight. But if fair strength was held in side suits, then there was a good chance to beat the contract decisively.

As a consequence of this reasoning, Mrs. William E. McKenney, wife of the executive secretary of the American Contract Bridge league, doubled, and the contract was set three tricks by good defense, producing a top score on this deal, which was in the Eastern championships.

* * *

Tomorrow's Problem

West	North	East
	♠ K 7 4 ♥ A K J ♦ J 4 3 2 ♣ 10 9 2	
♠ 10 6 ♥ 7 4 3 ♦ K 6 5 ♣ A K 8 5 4	N / W E / S	♠ Q 3 2 ♥ Q 10 8 6 5 ♦ Q 7 ♣ Q 6 3
	♠ A J 9 8 5 ♥ 9 2 ♦ A 10 9 8 ♣ J 7	

(Dealer: West. North-South vulnerable.)

If West bids 1-Club on this deal, East 1-Heart, West 2-Clubs, and the next two players, passed, what should South do?

Distributed by King Features Syndicate, Inc.

Cottesloe News

Pte. Wilbert Cooper, R.C.A., has been transferred from Camp Borden to Ottawa. He was with his uncle and aunt, Mr. and Mrs. Everett Moore for the week-end.

Miss Lila Gee of Toronto spent the week-end at the Forsyth home. She also spent a few days with her cousin, Mrs. Lewis Freeburn at Norwood.

Miss Isobel Gallagher spent the week-end with her friend, Shirley Cuffe.

LI'L ABNER —By Al Capp

HENRY —By Carl Anderson

DONALD DUCK —By Walt Disney

BLONDIE —By Chic Young

MUGGS AND SKEETER —By Wally Bishop

BRICK BRADFORD —By William Ritt and Clarence Gray

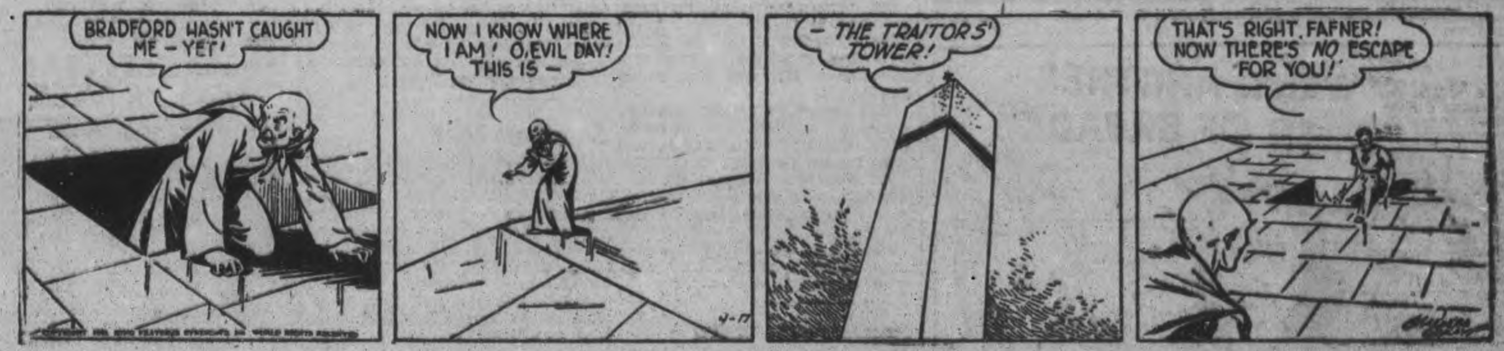

TILLIE THE TOILER —By Russ Westover

xpect Subsidy On Milk o End April 30

OTTAWA, April 17.—(CP—War-ne Prices and Trade Board offi-als said yesterday they anticipate 1 early announcement of a price ructure for milk, effective through-it the country.

They said it is expected the plan, sulting from studies conducted by special committee, will be in effect y May 1, and notice has been given at the existing subsidy on milk ill be cancelled at the end of this onth.

Officials estimated that milk sub-dy payments, announced last Dec. 9, represented a major part of the otal prices board outlays on subsi-lees, now estimated at between $1,-00,000 to $2,000,000 since the board tarted operations.

The special committee which re-iewed the milk supply situation rom coast to coast had the objective f stimulating increased production nd at the same time stabilizing the verage annual cost of milk and airy products to the Canadian con-umer.

The committee's report, now being tudied by the prices board was nderstood today to give recognition o the necessity of adjusting prices s between different localities and lifferent uses of milk.

Costs and methods of distribution vere examined with a view to find-ng all possible means of economy n this direction and recommenda-ions for certain changes in this espect were understood to have been nade.

Last fall various provincial milk control authorities conferred with the Prices Board on rates charged. In a number of areas increases in amounts paid the producer were approved by the provincial auth-orities before the Dominion-wide price ceiling came into effect on Dec. 1.

While the Prices Board recog-nized that areas where there had been no change in the price could logically seek increases, it ruled that the retail ceiling price should be maintained and decided to meet the situation in these areas by payment of subsidies.

On and after Dec. 2 the produc-tion of milk was encouraged by payment of a subsidy of 30 cents a hundredweight over and above the existing price to producers of fluid milk sold in all areas where no increase had taken place since Aug. 1.

A subsidy of 40 cents a hundred-weight over and above a maximum price of $1.70 a hundredweight, or the existing price, whichever was the higher, was paid producers of milk sold to manufacturers of con-centrated milk products.

Skunk And Perfume

OMAHA, Neb., April 17.—(AP).—A skunk strolled into an outlying drug store through the open front door and went to the perfume count-er. The animal was manoeuvred in-to the stock room and the humane society sent an officer who ended the skunk's shopping expedition with two bullets.

Sir Edward Inspects Gun Plant

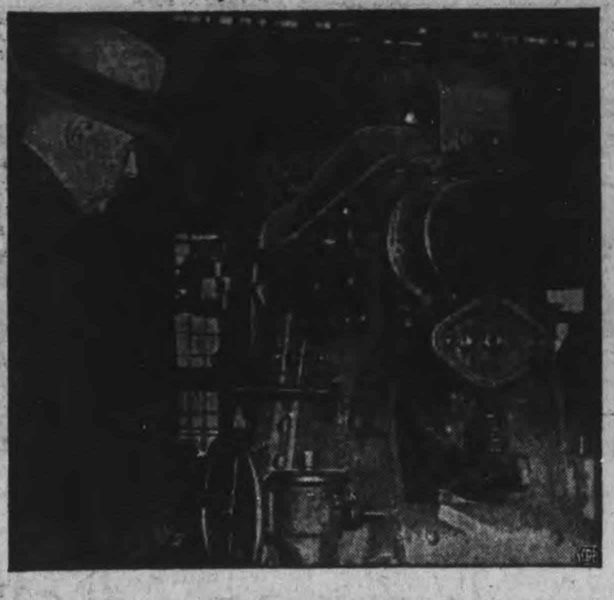

During a tour of a Western C. P. R. shop, Sir Edward Beatty, chairman and president of the Canadian Pacific Railway Company, stops to inspect a completed 12-pounder naval gun. The complete gun is being produced in this ordnance factory including the barrel, loading and firing mechanism and the heavy single mounting on which it rests. The plant employs more than 1,500 men.

MILLBROOK

Red Cross Plans To Present Play

MILLBROOK, April 17.—(ENS)—The play "Tillie's Tea Garden," being prepared to make money for the Red Cross, nuder the direction of Rev. A. R. Gibson, is well under way, with practices at least three nihgts in the week, the expectation being that it will have its initial presentation by the end of the first week in May. The chief difficulty with the three-act comedy lies in the fact that there are more male than female characters in the caste, and so many of the men originally taking part have since been called up for military service. However, it is expected that every place will be satisfactorily filled by the end of this week.

Thirteen members of a catechumen class conducted by the pastor, Rev. A. L. Sisco, during the past few weeks, were confirmed in membership previous to the Communion service at St. Andrews Church on Sunday morning. The rite of baptism was administered to Albert J. Henderson before the reception into full membership was carried through.

Word has been received by friends locally that A. A. Birchard, formerly manager of the local branch of the Lindsay Creamery, underwent a serious operation at St. Joseph's Hospital, Peterborough, this week, and is making as good progress toward recovery as could be expected.

Local young men who this week received their call for military service include John Lunn, Walter Challice, Henry W. Gray, Eric Clarke, Piercey Pitt, Nelson Davis, and Lynden Sanders.

The Municipal Council has decided to take stern measures to bring to justice the 'teen-age boys of the village who have been showing practically criminal tendencies in their destructive actions of the past few weeks. The latter include deliberate breaking of windows in the Council Chamber of the Town Hall, tearing off the outer door and otherwise destroying property at the men's public lavatory, and noisy misconduct at the Government showing of free war pictures in the hall on Monday evening. Steps are being taken now to prevent boys from going upstairs to the gallery on the occasion of any entertainment in the future. A watch is being kept, and when the culprits are found out they will be taken to Cobourg for trial before the magistrate. A severe punishment by the parents in the homes would be a deterrent in clearing up the whole matter of destructive and uncouth actions in the community.

WARSAW

Institute Discusses Poultry Raising

WARSAW, April 17.—(ENS)—The Institute meeting was held in the Institute rooms on Thursday afternoon. Plans were made for the annual meeting to be held on May 14 and will be in charge of the District Director.

The treasurer reported a balance of over $20. The annual "clean up" day will be held on May 6, and all persons are asked to have their junk ready for the truck to pick up.

Mrs. Hilliard Ray gave a very interesting paper on poultry raising and many expressions of appreciation were given for the fine points brought out.

Easter Party

The Mission Band held an Easter Party in the church basement on Thursday afternoon, under the leadership of Mrs. Snelgrove. An egg hunt caused much excitement. Rev. Snelgrove told the Easter story and Mrs. Snelgrove closed the meeting with prayer.

Play Presented

The Town Hall was well filled on Friday evening for the play "In the Moonlight" by the Douro Dramatic Club for the benefit of the local rink. Dancing was enjoyed after the play to music supplied by Wright's orchestra.

Personals

Miss Lila Burgess, Fenelon Falls, was a guest last week with Mr. and Mrs. Milton Drain.

Mrs. Jame Montgomery, Douglas and Phyllis, Hastings, spent the past week with her parents, Mr. and Mrs. Roland Macauley.

Mrs. Theo Douglas was in Orillia last week.

Irwin Hawthorne, Galt Air Training School, spent the weekend with his parents, Mr. and Mrs. James Hawthorne.

Miss Lenore Patterson, Cottesloe, is with Mr. and Mrs. John Morgan.

Pte. Wilbur Cooper, Ottawa, was home for the weekend.

Mr. and Mrs. Howard Bullock, Lakefield, were guests last week of their daughter, Mrs. Hilliard Ray and Mr. Ray.

Miss Laura Ashenhurst has returned after spending the holidays at her home in Uxbridge.

CHIMPANZEE'S STATUS

The chimpanzee is the animal most nearly approaching man in bodily structure and appearance.

Call On Canada For Another Million Sheep

OTTAWA, April 17.—(CP)—Agricultural officials assembled today for the closing sessions of a two-day conference on wartime farming problems with discussion of supply problems in relation to priorities one of the main items on the agenda.

Also on the agenda was a discussion of farm machinery quotas for 1943.

The conference, attended by Agricultural authorities from many parts of Canada, was called by the Agricultural Supplies Board chiefly to consider ways and means of increasing sheep production to meet expanded demands.

It was indicated yesterday, as the conference sessions began that provincial co-operation will be sought in a Dominion-wide campaign to increase the number of Canadian sheep by 1,000,000 to about 4,500,,000.

Last night's sessions were devoted to consideration of Canada's commitment for supplying Britain with farm products and of the Dominion's own domestic requirements for this year and 1943.

Need Extra Butter.

Figures on the Dominion's dairy products requirements, prepared by J. F. Singleton of the Dairy Products Board, were presented. Estimated requirements for 1942 of butter, cheese and milk showed an increase over 1941 of 4.95 per cent. converted to the milk equivalent these requirements showed an increase of more than 850,000,000 pounds was needed over 1941 requirements. The milk equivalent of 1942 requirements totalled more than 18,000,000,000 pounds.

The figures also showed that Canada in the 12 months ended last March 31 sent to the United Kingdom more than 115,000,000 pounds of cheese. The Agriculture Department's contract with Britain's Food Ministry called for a total of 112,-000,000 pounds.

Production of casein, a milk by-product, in 1941 amounted to 1,-277,600 pounds. Almost as large an amount was imported. Casein is important in connection with the manufacture of airplane frames, among other things. It is used in making glue, plastics, paint and for various other purposes.

1,500,000 Cases of Eggs.

The conference was told in a statement prepared by W. A. Brown of the Agriculture Department's Special Products Board, that contracts had been completed or were under negotiation for export of 1,-500,000 cases of eggs in the calendar year 1942.

Since February 7, shipments to Britain have been in the form of dried eggs instead of shell eggs. Six egg drying plants now are in operation at Saskatoon, Winnipeg, Belmont, Ont., Trenton, Ont., Gananoque, Ont., and Ottawa. Two others are under construction, one at Winnipeg and the other at Toronto.

A statement on Canadian hog marketings, showing how Canada was carrying out her contract to supply bacon to Britain, was presented by L. W. Pearsall secretary-manager of the Bacon Board. It showed that in the first 26 weeks of the 1941-42 bacon agreement period, ending April 4, approximately 326,-000,000 pounds of bacon had been purchased out of a contract total of 600,000,000 pounds.

Fail To Name Head Of War Services

Election of a chairman of Peterborough War Services and Community Fund was deferred at a meeting of the directors Tuesday afternoon.

W. Chris Hughes and W. A. Richardson were proposed for the position recently vacated by Judge Smoke, but both of them objected that business affairs prevented them from assuming the responsibility. The post was left vacant until the next meeting.

Mrs. H. R. H. Kenner and Mayor Hamilton were appointed vice-presidents; T. A. Mackay, treasurer, and E. J. Wolff, secretary.

John R. Corkery was appointed chairman of the budget committee. It was decided to refer the several requisition budgets to Edward Humpage, civic auditor, and when that detail is completed the executive will meet again.

Sees Less Milk

HAMILTON, Ont., April 17. (CP)—Unless Federal authorities take immediate action to compensate the producers in some other way for the revenue they will lose when payment of the subsidy on milk is discontinued at the end of this month, there will be sharp reduction in the milk supply in this area, J. S. Hyde, president of the Hamilton Milk Producers' Association, said today. Many would cut down their output while others would be forced out of the business.

Another Gas Slash

WASHINGTON, April 17—(AP).—A new, severe reduction in gasoline consumption became effective today in the Eastern United States and Pacific northwest, and petroleum industry sources said millions of motorists would have to get along with 40 to 50 per cent. less than their normal use of motor fuel.

Essential vehicles, including those necessary to health and safety, commerce, schools and government, will continue to get full supplies, and the gasoline used in non-essential driving thus will be curtailed by considerably more than one-third.

Legion Scores Mrs. Roosevelt

BUFFALO, N.Y., April 17.—(AP)—Mrs. Eleanor Roosevelt can contribute to the national welfare "by keeping quiet for the duration on subjects of which she knows but little, if anything," says New York's state American Legion commander.

Asserting Mrs. Roosevelt had "made the statement that the men who came back from the last war, in a sense, were responsible for this war," Jacob Ark, of Rochester, told a legionnaires dinner last night:

"As evidence of this she stated that they organized in blocs, in the American Legion and other organizations and lost the feeling of responsibility to their own communities."

Ark said the Legion had sought a military preparedness program "that would have been respected even by the Hitlers of this world," but that it had been decried by "the Mrs. Roosevelts of this nation and other well meaning people . . . on the ground that nations and people should be good and not prepare for war."

Mrs. Jakeman Hostess To Bethany W.A.

BETHANY, April 17.—(ENS)—The regular monthly meeting of the Women's Association of the United Church was held at the home of Mrs. H. Jackman on Tuesday afternoon, with 18 members present and several guests. Short Scripture readings were taken by Mrs. Harvey Fallis. The roll call was answered with an Easter thought.

Mrs. Wright, convener of Group 4, had charge of a short program, consisting of several short Easter readings by members present, and a very interesting contest on Bible characters.

Lunch was then served by the hostess and members of Group 4.

Sinking United States Gunners Get Sub In The 'Eye'

NEW YORK, April 17.—(AP).—A machine gun crew aboard a United States merchantman shot off one of the periscope of an attacking submarine which nevertheless sank their ship off the Atlantic coast, three of the ship's 38 survivors related today.

The sinking presumably cost the lives of seven men, listed as missing. One was believed killed by the first torpedo blast and six others probably drowned as two of the three lifeboats launched were sucked under after the second torpedo hit the starboard side.

The submarine apparently was not completely disabled by the ship's machine gun, for one survivor said that when he was struggling on an overturned lifeboat he saw the submarine on the surface. Naval authorities said that many submarines carried more than one periscope.

The machine gunners had only seven minutes to answer their attacker and save themselves before the ship plunged to the bottom of the Caribbean Sea.

MASKS OUT OF STYLE

MALDON, England—(CP). — A special prize was offered at a whist drive in this Essex village for civilians who brought their gas masks. No one was able to collect.

Omemee Y.P.S. Plans Operetta

OMEMEE, April 17.—(ENS)—The Young People's Union which met on Monday night in the church basement was in charge of Miss Hazel Wilson, recreation convener, assisted by Charles Huffman.

The early part of the evening was spent in promenades, and playing musical games. Each lady was asked to wear a hat which would be considered a chic one years ago. Then the men were provided with paper hats designed by the ladies.

Following the social part of the program, the president conducted the business. Arrangements were made for the operetta which will be presented in Coronation Hall on April 24. A committee was appointed to look after the stage scenery and furniture etc.

The evening's entertainment closed with a short worship service.

Miss Dorothy Brooks spent the Easter vacation with Mr. and Mrs. Stanley Darling of Peterborough.

Master John and Miss Ruth Wylie of Coldwater spent Easter week with their aunt and uncle, Mr. and Mrs. Frank Brown.

Corp. Harold Weir of Toronto spent the week-end with his parents, Mr. and Mrs. D. Weir.

Mrs. Minthorn of Lindsay spent the week-end with her daughter, Mrs. W. Everson.

EVERY DAY MORE PEOPLE DRINK MORE...

At your grocer's in 7- and 12-oz. packages—also in improved FILTER tea balls.

"WE WANT ANOTHER SLICE OF BREAD"

—OF COURSE THEY DO—
IT'S MADE WITH FLEISCHMANN'S FRESH YEAST

Everyone loves the wholesome goodness of bread baked with Fleischmann's fresh Yeast. That's why four generations of Canadian homemakers have preferred this yeast for baking bread at home. If you bake at home, it can be depended on every time to give a smooth-textured, sweet-tasting, delicious loaf. No chances of doughy, heavy failures with Fleischmann's Yeast. At your grocer's.

GET MORE VITAMINS—MORE PEP! Eat 2 cakes of FLEISCHMANN'S fresh Yeast every day. This Yeast is an excellent natural source of the B Complex group of vitamins!

MADE IN CANADA

COME TO
Lillico Motors
FOR
GOOD USED CARS
WITH PRACTICALLY NEW TIRES
225 Charlotte St. Phone 3566

DID YOU MACLEAN YOUR TEETH TODAY?

"WITHOUT A SHADOW OF DOUBT"

Yes, without a shadow of doubt Macleans Tooth Paste
cleans teeth thoroughly
to new, sparkling whiteness,
neutralizes mouth acid,
keeps gums firm and healthy,
leaves a pleasant breath.

Buy a tube from your druggist today and prove for yourself why Macleans has become the

LARGEST SELLING TOOTH PASTE IN GREAT BRITAIN

MACLEANS PEROXIDE TOOTH PASTE

THE CANADIAN DEPARTMENT STORES LIMITED

STORE HOURS: 9 a.m. to 5.30 p.m.; Wednesday, 9 a.m. to 12.30 Noon. Saturday 9 a.m. to 9.30 p.m. DIAL 5721

Keep the Home Front Charming With
NEW-FOR-SPRING WALLPAPERS

Stylized Designs!
"Sun-Tested" Colors!

See those sketched and many, many others fresh and new in our Wallpaper Department. Papers that will bring charm to any room with their lovely spring freshness, their pretty stripe and floral combinations—stunning stylized effects—demure flower clusters—spray leaf motifs—modernized stripes and handsome two-tone damasks and conventionals for lower rooms. Prices from .... .9 to .33 single roll

Colored Ceiling Paper, single roll .... .12

White or Cream Ceiling Paper, single roll .... .11

—Basement, C.D.S

Hallmark Kalsomine

For walls and ceilings. Walls should be sized before applying. Colors: White, Cream, Buff, Light Blue, Ivory, Pea Green, Light Green, Pink, Canary, Orchid, French, Grey. 5-Lb. Pkge... .55

Sealtex Wallcoating

Is self-sizing, can be washed with mild soap and water. Simply mix with cold water, according to directions. Colors: White, Ivory, Cream, Buff, Tan, Green, Pink, Blue, Grey. 5-Lb. Package .... .98

DIAMOND "E" WALLPAPER PASTE
1-lb. pkg. .20—2-lb. pkg. .35
PATCHING PLASTER, 2-lb pkg .35
—Basement, C.D.S

Staples - Bedding

WHITE FLANNELETTE BLANKETS
Colored Borders
Size about 54 x 80 ins. .... Pair 2.19
Size about 64 x 80 ins. .... Pair 2.49
Size about 70 x 90 ins. .... Pair 2.98
81" UNBLEACHED SHEETING, yd. .48
36" COTTON PRINTS, yd. .... .34
CIRCULAR PILLOW COTTON
About 40 in. .... yard .35
About 42 in. .... yard .37
About 44 in. .... yard .39

"Esmond" Baby Blankets

Plain Cream With Colored Border
Size about 30 x 40 ins. .... Each .49
Size about 36 x 50 ins. .... Each .79
Nursery Patterns
Size about 30 x 40 in. Each .49 and .59
Size about 36 x 50 ins. Each 1.00
Boxed For Gifts
Size about 36 x 50 ins. Ea. 1.29 - 1.79
—Second Floor, C.D.S

Men's Eatonia Work Shirts

Fine quality, coat style, work shirts made to stand the demands of rought work. Cotton chambray in navy and medium blue, cotton covert cloth in blue only. Sizes 14 to 17½. EATONIA value, each 1.00

Clearance! Work Gloves

Excellent for gardening. Leather palms and canvas backs. Good medium size. Special, pair .... .27

Shirts and Shorts

Good weight cotton rib material, cut on good fitting lines.
BREVETS
EATON'S Thrift, pair .... .45
EATONIA, pair .... .67
SHIRTS, each .... .45 and .59
COTTON BROADCLOTH SHIRTS—Fancy stripes and button and dome fasteners, pair .... .50
EATONIA quality, pair .... .75
—Main Floor, C.D.S

"THE HAPPY GANG" BOOK OF WAR SONGS
Compiled By Bert Pearl

Words and music to 14 popular wartime songs including "Carry On," "There'll Always Be an England", "Ma, I Miss Your Apple Pie," "The King Is Still in London". Each ...... .75

Hear Velma McClennan
This popular radio piano stylist will play your favorite numbers on request.

Popular Dance Records
Bluebird, Columbia or Decca—Each .... .50
—Main Floor, C.D.S.

"DR. WALKER" Trade Name SHOES FOR WOMEN
Special, Pair 1.95

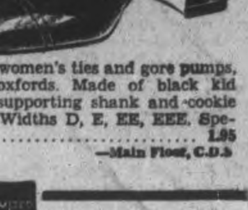

A wide selection of women's ties and gore pumps, including nurses' oxfords. Made of black kid leather with steel supporting shank and cookie arch. Sizes 4 to 8. Widths D, E, EE, EEE. Special, pair 1.95
—Main Floor, C.D.S

CANADIAN DEPARTMENT STORES LIMITED

Weather
Fair; Cool

Evening Examiner
Peterborough

FINAL
LAKESHORE AND CITY EDITION

VOL. LXXXV, No. 91 PETERBOROUGH, SATURDAY, APRIL 18, 1942 ★★ PRICE THREE CENTS

BOMB TOKYO, YOKOHAMA

RAF Strikes Near Adolf's Lair

Finns Suffer Major Setback

Lose Strong Point 1,000 Men In Russ Assault

MOSCOW, April 18—(AP)—Soviet forces on the northern front have captured a centre of resistance whose fall constitutes a major defeat for the Finns, Tass said today in a dispatch broadcast by the Moscow radio.

In two days of fighting the Finns have lost more than 1,000 officers and men and an important defence line, the Soviet news agency declared. It said that Soviet troops had consolidated their positions and now are continuing pursuit of the Finns.

The Soviet Information Bureau told of phases of other action in a communique broadcast by the Moscow radio.

"On the western (central) front our men in one sector smashed enemy resistance and occupied a number of enemy defence points," it said. "Hundreds of enemy dead were left on the field."

Kalinin front fighters destroyed 35 German blockhouses, 10 earthworks, two tanks and various weapons in a day's operations which cost the invaders more than 800 men and officers killed.

A Tass report from the southern front declared Red Air Force squadrons had fought German fliers to a standstill in extensive engagements over the sea of Azov coast, frustrating a Nazi effort to gain aerial superiority there.

(A Norwegian Telegraph Agency dispatch said 70 Russian bombers recently attacked the German barracks at Vardo, Norway, where 2,000 soldiers were quartered, and killed at least 200.)

Keep Calm Or British Will Clap, Laugh At Us Official Tries To Reassure Bombed Tokyoans

TOKYO (From Japanese Broadcasts), April 18—(AP).—Domei News Agency today quoted Mamoru Shigemitsu, adviser to the Foreign Office, as counselling the Japanese people not to lose their composure as the result of air raids.

"Mr. Shigemitsu, who had a good deal of experience of German raids as Ambassador in London, said in comment here that the Japanese nation need not become worried over 'enemy raids on Japanese cities,' Domei reported.

"'The British,' he said, 'have endured deluges of bombs for more than two full years. If we lose our composure the Americans and British will clap their hands and laugh at us.

"'After all it is very important for the people to be fully prepared mentally against raids and recognize the indubitable fact that air raids cannot be completely warded off, no matter how much we are on our

KEEP CALM OR BRITISH
(Continued on Page 2, Column 1)

Ottawa Curbs Retail Deliveries Urge Merchants Cut Wrapping

OTTAWA, April 18—(CP).—A Wartime Prices and Trade Board order curtailing retail deliveries, pick-ups, exchanges, refunds and sales on approval was made public by the Board today.

"Co-operation from all branches of business has been so excellent," the Board said in a statement, "that the order largely formalized practices already prevailing on a voluntary basis in many retail outlets."

The restrictions were described as part of a campaign to conserve rubber, gasoline, motorized equipment and other materials urgently needed for war purposes.

"Merchants are urged to follow the British method of conserving wrapping paper by handing across the counter or delivering unwrapped a number of commodities already packaged for carrying," the Board said.

"No deliveries may henceforth be made on parcels valued at less than $1.00 except fresh meat and fish or when illness of physical disability confines the purchaser to his home.

"Deliveries of freight, express and parcel post are not affected.

Regarding Pick Up.

"No retailer is permitted to pick up from a customer goods for exchange or refund unless the articles are defective or were delivered in error. Goods too bulky or heavy to be returned by the customer in person and the pick-up of empty containers or bottles are exempted from this provision.

"Refunds or exchanges will not be allowed after six full business days from the date of delivery. But this order does not apply to instances where the goods are found to be defective, or delivered in error, or to any item of house furnishings priced at $10 or over.

"Approval sales or deliveries have been banned except on house furnishings costing more than $10. Exchanges or refunds for goods made to order, altered at the customer's

OTTAWA CURBS
(Continued on Page 2, Column 1)

Mayor Appeals For Yes Vote

Mayor Hamilton to-day appealed to all citizens to give deep consideration to the importance to Canada of the results of the plebiscite to be taken on Monday April 27.

"I am satisfied," stated Mayor Hamilton, "that if the citizens of Peterborough sit down quietly and think through to the far-reaching importance of giving a strong "yes" vote at the plebiscite, then an overwhelming number of "yes" ballots will be rolled up here. Let us on this occasion forget politics and just remember we are Canadians faced with the great responsibility of winning this war. We know Hitler would not have a plebiscite on this occasion, but let us remember, too, that if Hitler wins there will be a great many ideals and practices of free men that Hitler will not let us have.

"If the vote is negative or is not a great 'yes' majority Hitler and his Nazis will believe, and with some basis, that Canadians do not value their religious and democratic institutions," continued the Mayor.

"Peterborough citizens have given generously of their finances to the war. Now let us give it our full voting support by marking our 'yes' vote in the plebiscite. Let nothing keep us away from the polling booths on Monday, April 27. Thousands of our boys have gone forth valiantly to fight the Nazis with machine-gun and bomb, in the air, on the sea, and on the ground; it is up to us to go out and vote 'yes' so that these boys will know the people of Peterborough are with them all the way in seeing this war through to a finish.

"I am writing to the managers of our local factories asking them to give their employees the necessary time to permit them conveniently to mark their ballots," concluded the Mayor. "I know they will be glad to arrange this because the very continuance of successful manufacturing in Peterborough is another thing that depends upon us winning this war."

40 Grocery Items May Get Subsidy

OTTAWA, April 18—(CP).—The Wartime Prices and Trade Board today announced a list of more than 40 grocery items on which manufacturers will be entitled to subsidy payments if necessary to reduce their prices to not more than the levels charged during June, 1941.

By a board ruling dated April 9, manufacturers were required to reduce their prices on and after April 15 to the level of the highest prices charged last June.

The board said that manufacturer's prices had increased between June and the period Sept. 15-Oct. 6 last year which was used as the basic period for installing the price ceiling. When the price ceiling was applied, many wholesalers and retailers had based their pricees on the cost of purchases made previously and were not able to pay the highest price established by manufacturers during the basic period.

The items covered by this order were announced today as follows:

Evaporated apples, household brooms, baking powder, pearl barley, pot barley, breakfast cereals (cooked or uncooked), sweetened processed cocoanut, roasted, packaged and prepared coffee and coffee substitutes, baking chocolate, cream of tartar,

40 GROCERY ITEMS
(Continued on Page 2, Column 4)

Suspect Laval To Grab For Syria

Use Fleet And Army Curb Opponents Out To Unseat Him

WASHINGTON, April 17—(AP)—Informed sources expressed fears today that Vichy Premier Pierre Laval might launch a military campaign to wrest Syria or French Equatorial Africa—vital link in the United States bomber ferry line to the middle east—from the Free French.

The collaborationist premier was thought to be considering some such gamble with French armies and warships to get the jump on opponents within France, who already were reported planning to unseat him. Reliable informants said Laval now is prepared to go the limit in forcing the French people to collaborate with the Nazis.

If Vichy warships and troops attack Free French Syria and Equatorial Africa, it is pointed out, the Allies will have to divert strength from other fronts to defend these strategic areas. Thus Laval would help the Germans almost as much as if he gave them the French fleet, perhaps avoiding some of the chance of revolt which might accompany such action.

An authoritative source said that Hitler exerted tremendous pressure to put Laval into the premiership, even threatening Marshal Petain with complete occupation of France. This pressure was not brought to bear because of any confidence in Laval's ability to maintain himself in power, the source said, but rather as a test of strength between Berlin and Washington.

Berlin has won the first round of this test. Laval has come back; but he still has to demonstrate he can stay there.

EXTRA!

WASHINGTON, April 18—(AP).—Chairmen of the House of Representatives Military and Naval Committees said today that the bombing of Japanese cities, as described by Tokyo, meant the start of an offensive war by the United Nations in the far Pacific. "It is the beginning of a general offensive," asserted Rep. Andrew May (Dem. Ky.), chairman of the military committee.

Assuming Tokyo to be telling the truth, there are several explanations of the lack of confirmation. If the raiders operated from an aircraft carrier, there would be no reports from the United States forces until their radios could be operated without disclosing ocean positions the enemy would like to know.

LONDON, April 18—(CP)—Eight British bombers, striking by daylight into the heart of southwestern Germany, about 100 miles from Berchtesgaden, plunged heavy bombs from low level into the Diesel Engine Works at Augsburg, the Air Ministry announced today. Three planes were downed there by German anti-aircraft fire.

The eight bombers which reached the target were the survivors of a force of 12 which lost a third of its strength in an encounter with German airmen south of Paris near the start of the outward journey.

This assault and the 89th R.A.F. raid on Hamburg during the night in which many fires were planted in the northwestern port city were the high spots of the last 24 hours of action by the rampaging R.A.F.

But a submarine base at St. Nazaire and docks at Le Havre, German-held strong points in coastal France, also were bombed in the night operations in which a total of nine bombers were missing.

Stroke of Daring

The attack on Augsburg, 150 miles inside southern Germany and 30 miles northwest of Munich, was one of the boldest ventures of the R.A.F. thus far. Lancaster bombers, which necessarily operated without fighter protection, were assigned this task.

Augsburg is northwest of the Berchtesgaden "eagle nest" of Hitler—the Berghof—where many a Nazi scheme has been hatched. The Diesel works at Augsburg, a plant of the M.A.N. (Maschinen - Fabrik Augsburg Nuremberg), is credited with turning out half the engines used by the German submarine fleet as well as other important war material.

The Lancasters took off yesterday afternoon in four sections and encountered enemy fighters almost at the start of their outward journey and four of the bombers were shot down south of Paris.

"But the force pressed on to its objective through a cloudless sky," said the Air Ministry communique. "The attack was made shortly after eight o'clock.

"All the aircraft bombed from low level, two diving to 300 feet and heavy bombs were seen to burst on the target.

"The factory was very strongly defended and three of our Lancasters were brought down by intense anti-aircraft fire after making their attack. The five remaining aicraft landed safely at their bases well before midnight.

The attack on Hamburg was carried out by a strong force of Stirling, Wellington, Manchester and Hampden bombers.

1,00 Planes in 2-Day Blow.

The overnight pounding of Ham-

R.A.F. STRIKES
(Continued on Page 14, Column 6)

Great Seaport Of Kobe, Nagoya Also Struck In Surprise For Cocky Nipponese; Damages, Casualties Slight—Says Tokyo

U.S. Plane-Carrier Sunk Claims Berlin Fishing For News

LONDON, April 18—(CP).—A claim by DNB, German news and propaganda agency, broadcast from Berlin today and heard by Reuters said "that according to an unconfirmed report in Tokyo an American aircraft carrier was sunk off the east coast of Japan today."

(No similar report had been heard from the Tokyo radio which was engaged in giving numerous versions of air raids on the Tokyo-Yokohama region, Nagoya and Kobe.

(Frequently in the past the Axis has claimed the Japanese have sunk American aircraft carriers, claims almost without exception traceable to attempts to fish for information.

(At the time the DNB report was transmitted, there was no information from any source on the actual nationality of the planes which raided Japan, let alone that an American aircraft carrier was sunk by the Japanese).

Joy In Britain.

LONDON, April 18—(CP).—Britain's jubilation over the first air raids on Japan was splashed today across the front pages of early afternoon newspapers.

"And now Tokyo—noon raid by Allied planes" said a two-line banner in Lord Beaverbrook's Evening Standard which published a large map of Japan with its story of the raids.

The Evening Standard, the Star and the Evening News all gave subordinate treatment to Britain's own around-the-clock air offensive against Germany and German-occupied territory.

Best News Of the War

CHUNGKING, April 18—(AP).—Word of the bombing of Japan spread through this Chinese war capital today with a profoundly exhilerating effect and was cheered as the "best news of the war."

"Now they are getting their own medicine," said Chinese who have had their own homes battered by Japanese bombs.

Official quarters withheld comment pending further reports.

Just Schools, Hospitals Hit, Japs Report "People Very Calm"

TOKYO (From Japanese Broadcasts), April 18—(AP).—The Japanese command announced that hostile warplanes bombed Tokyo, Yokohama, Nagoya and Kobe today and caused air raid alarms to run through three of the four main islands of Japan. Observers said the raiders over Tokyo bore the insignia of the United States Air Force.

These were the first air raids in Japan's experience, and warnings sounded for 7 hours.

(Thus in one tremendous sweep, the attackers struck at the heart of the Japanese Empire: At Tokyo, the capital, population 7,000,000, the world's third largest city; Nagoya, 1,400,000, centre of the aircraft industry; Kobe, 1,200,000, chief port of the empire, shipping point for supplying the Japanese armed forces in the southwest Pacific; Yokohama, 950,000, the port for Tokyo).

Raid alarms were in force for varying periods from the northern tip of Hokkaido to Shikoku in the south, include most of the main island, Honshu. (This embraces a sweep of more than 1,000 miles.)

In Broad Daylight

Imperial headquarters announced that raiders which "approached from several directions" came over the Tokyo-Yokohama area half an hour after noon and that two hours later two planes raided Nagoya and a single raider dropped incendiaries on Kobe. The latter is 375 miles west of Tokyo.

Official announcement said that "it is confirmed thus far that nine enemy planes were shot down" in the Tokyo-Yokohama area and that in all cases the damage was light.

(The claim of nine raiders destroyed suggests a raid by a total of many times that number.)

"Observers declared that without doubt the planes which bombed the Tokyo-Yokohama region were United States machines," said the Tokyo radio. "They said the American blue star ensign could be seen clearly from the ground."

The long reaches of Honshu, Japan's major island; Skikoku, which nestles in the lower arm of Honshu; and Hokkaido to the north, were under alerts or the bombsights of the raiders for hours, Japanese announcements disclosed.

Fires, casualties and damage were left in the wake of the squadrons, from which it was claimed nine planes were shot down.

Broadcasts in Japanese, Chinese and English reported the details.

A Chinese-language announcement said the raiders flew "American airplanes."

(This might mean that the crews were from the United States. However, American-built craft have been assigned to British, Netherlands, Australian and Chinese forces, as well as to Soviet Russia, technically a neutral in the Pacific war).

"The Imperial family is safe," a communique said.

HOSPITALS, SCHOOLS
(Continued on Page 14, Column 7)

TORONTO— (CP). — Toronto's famed Canadian National Exhibition, a civic institution for more than a half-century, will not be held this year, it was decided today at City Hall conferences between Toronto and Ottawa officials.

India's Prestige Slips Badly In United States

WASHINGTON, April 18—(CP)—Judging by representative United States newspapers, India has lost considerable prestige and a fair measure of popular sympathy in the United States as a result of representatives of the predominant political parties turning down the British formula for political freedom in return for fulltime war effort.

When Sir Stafford Cripps, British negotiator, announced in New Delhi that his mission had failed and that he was returning to London, the American press, practically without exception, placed the blame for the breakdown on the Indian political parties.

Early this week, editorial columns discussed the breakdown at length and since then, despite the great public interest in the United States in the fabulous, glamorous land of extremes, have paid no more attention to it.

The Washington Post, for instance, said "the responsibility for the failure of the negotiations must be placed squarely at the door fo the All-India Congress Party, the most important political body in India."

"Its leaders have made it clear to the world that they are men deficient in statesmanship, lacking in realism, petty when the situation demands largeness of spirit, confused in mind when straight thinking is called for," said the Post.

The New York Times conceded that Britain made an 11th-hour concession only when the Japanese were at India's gates instead of recognizing the urgency of the Indian problem, at the very latest, when the war with Germany started.

Then the Times went on to say: "Whatever questions may be raised regarding their details, no one can question the sincerity of the proposals brought by Sir Stafford Cripps....common sense would dictate their acceptance on at least a provisional basis."

Although the American people as a whole have had a curious interest in India for years, particularly in Mohandas Gandhi and his struggles against the British Raj it is apparent that the All-India Congress Party and the Moslem League, in rejecting the Cripps proposals, have caused India to lose sympathy and support in the United States.

Bus Hits Truck Injuring Eleven

KEMPTVILLE, Ont., April 18 — (CP)—Eleven persons were injured, one gravely, today when a Colonial Coach Lines Bus bound from Toronto to Ottawa struck a parked truck.

Visibility was poor at the time of the accident.

The injured were taken to Ottawa for hospital treatment.

Some of the accident victims were Toronto residents and others lived in Ottawa.

Details of the accident were not available immediately.

The accident occurred about 5:30 a.m. E.D.T.

Most critically hurt was Zeta McDonald of Toronto, daughter of Mrs.

BUS HITS TRUCK
(Continued on Page 2, Column 4)

Deluxe Pearl Harbor Coup for Siberia?

Experts See Hitler So Bogged In Russia Call For Jap Stroke At Red Rear Sure

By J. F. SANDERSON
Canadian Press Staff Writer

WASHINGTON, April 18.—(CP).—A sudden Japanese attack on Siberia, a Pearl Harbor on a bigger scale, is regarded by many informed military and diplomatic observers here as a direct possibility.

The suggested it might either come as a prelude to a German drive against the Caucasus oil fields or coincide with a campaign of that sort. It would be an Axis attempt to smash Russian resistance this year by simultaneous attacks on widely separated fronts with its attendant dilution of Soviet military strength.

Although the Russian campaign now is in its 10th month and has been perhaps the most costly and the most brilliantly contested military operation at al ttimes, it is believed that neither the Germans nor the Russians today stand in position for a knockout punch against the other.

Germany, it is admitted, is still in a fair position for an offensive against the prime objective of the Caucasus but, because the Russians, by their winter counter-offensive have carved central-front salients which they might develop as wide flanking operations against Nazis in the south, it is believed in some quarters here the Germans may seek the assistance of the Japanese in drawing off Russian strength from the whole eastern front.

The strength of Russian forces in Siberia is unknown but Premier Stalin and his military advisers, realists every one of them, are not likely to be caught napping on he Pacific side of the Soviet Union, despite the fact they were forced to draw troops from the Siberian garrison this winter to reinforce the eastern front.

As far as Japan is concerned, there are at least two reasons why an attack against Siberia might appeal to her war lords. The first is that Siberia, particularly the Kamchatka peninsula and the heavily fortified area surrounding Vladivostok, provide ideal bombing bases against Japan, within easy flying distance of her vulnerable and teeming cities and she might wish to put them out of business while the Germans are still comparatively strong and fresh on the European side of Russia.

Secondly, Japan can never hope to consolidate her "co-prosperity sphere" in Asia, most of which she has over-run since Dec. 7 as long as Russian armies and Russian bombers stand poised within that loosely defined sphere of influence.

Tre biggest imponderable is the degree to which Russia has rebuilt her industrial machine in the interior to counteract such known facts as the loss of Kharkov, her steel centre. While industries have been transplanted to the Urals and beyond but only the Russians know how they are producing.

The Weather

Peterborough Temperatures:

To-day:
Night low..34 6 a.m......36

Yesterday:
Highest....67 Lowest....42

One Year Ago:
Highest....63 Lowest....34

Sun—Rises at 6:31 a.m., Sets 8:04 p.m.

Weather Forecast:

Georgian Bay — Fresh winds; cloudy and moderately cold, with light scattered showers or snowflurries, Sunday: Fair and cool.

Lower Lake Region — Fresh winds; partly cloudy and cool to-day and on Sunday.

Ottawa and Upper St. Lawrence Valleys— Fresh winds; cloudy and moderately cold, with light scattered showers or snowflurries. Sunday: Partly cloudy and cool.

Escaped Hun Here A Week

Arrived With Group Of 200 From Britain

BOWMANVILE, Ont., April 18 — (CP). — Erich Boehle, a Nazi airman, was back behind the barbed wire of an internment camp here to-day after a brief period of freedom in which he reached Niagara Falls, N.Y., before being captured. His companion in the escape, Peter Krug, is still at large.

Boehle, a blond thick-set air force lieutenant, was captured in Niagara Falls carrying forged papers of a Royal Norwegian Air Force officer. He and Krug, also an air force lieutenant, were with a group of 200 prisoners brought from Britain last week. The pair cut their way through several layers of wire fencing.

Meantime Royal Norwegian Air Force headquarters in Toronto said in a statement last night that "The R.N.A.F. would like to make this point clear, the papers found on Boehle were completely fraudulent and not even similar to our identification papers, so they could not have been copies. We wish to correct any impression that this German could have had access to Norwegian papers in the forging of the ones he carries."

On The Powder Keg

VICHY, April 18—(AP).—German occupation authorities announced today that a new attack against Nazi headquarters at Arras, in the occupied zone, took place April 15.

Reprisal measures against the civilian population in Pas de Calais department, have been ordered by the Germans the announcement said.

Cabinet Troubling Laval

Includes Lindbergh Aide On Mechanical Heart

VICHY, April 18.—(AP).— Admiral Jean Darlan, anti-British but none too sympathetic with the Axis, assumed command of all French land, sea and air forces to-day while France's new premier-designate, pro-German Pierre Laval, manoeuvred to complete his collaborationist cabinet.

Informed sources indicated anew that Laval was having difficulty in filling several posts and cited a Vichy radio report that announcement of the government's ministerial list would be delayed again until later to-day.

Darlan, meanwhile, took over his new job to which Marshal Petain nominated him yesterday by publication of a decree in the official journal naming him to be commander in chief of the three armed services.

Reports reaching Vichy to-day said a German no-commissioned officer at Bordeaux had been stabbed to death by the husband of a French woman, apparently in family argument heightened by jealousy.

A newcomer in the government was reported to be Dr. Alexis Carrel, collaborator with Charles A. Lindbergh on the mechanical heart. He was mentioned as the new health minister.

WORLD'S LARGEST SUBMARINE CONSIDERED LOST BY FREE FRENCH

Surcouf Overdue Giant Sub Is Feared Lost

LONDON, April 18.—(CP).— The Free French announced to-day that the submarine Surcouf is considered lost.

The Surcouf, a vessel of 2,880 tons, was the largest submarine in the world and accommodated a seaplane in a small deck hangar.

Free French naval headquarters issued this communique:

"Free French naval headquarters regret to announce that the submarine Surcouf is considerably overdue and must be considered lost."

The Surcouf, carrying a normal complement of 150 men, participated in the Free French seizure last Christmas of the Vichy-ruled islands of St. Pierre-Miquelon off the Newfoundland coast.

The largest known submersible—some believed her extra size was a disadvantage— was 361 feet long, and was launched at Cherbourg Nov. 18, 1929. She mounted two eight-inch guns.

When France sued for an armistice she was in a British port and in a fight between French and British seamen one Briton was killed, two officers and another seaman wounded and one Frenchman slain. Less than two months after the war began in 1939 the French crew aboard her captured a German merchant ship 1,000 miles at sea.

The Surcouf underwent repairs at the Portsmouth navy yard in September, 1941, and again at Boston a month later.

MORE ABOUT—

Keep Calm

Continued from Page 1

guard. The enemy aims at weakening our morale and we should not fall into the trap.

"'Compared with the German raids on London today's raid would not even be worth mentioning as an air raid'."

No damage was done in the immediate neighborhood of the Imperial Palace, Domei reported.

An imperial headquarters communique said the raiders dropped incendiary bombs weighing about four pounds. These were described as not capable of causing serious damage."

MORE ABOUT—

Ottawa Curbs

Continued from Page 1

request worn by the consumer or specially cut from any bolt of cloth or other material have been forbidden unless the goods are found to be faulty."

No "Short Circuiting"

The Board said its restrictions crack down on the practice known as "short-circuiting" by forbidding manufacturers or wholesalers from selling consumer goods direct or on the order of a purchasing agent to any consumer unless the manufacturer or wholesaler has an established retail outlet.

Sales direct to employees for their own use of any good manufactured or distributed by their employer have not been touched.

"The Wartime Prices and Trade Board is permitting manufacturers, wholesalers and retailers to discontinue giving premiums and coupons with goods sold, but they must continue to give additional quantities of the same goods or allowances of any price discount which they customarily allowed," the Board said.

An order of Services Administrator James Stewart of Toonto already prohibits any retailer from making more than one motorized delivery a day over the same route, or in the same area, except in the case of doctors' prescriptions, fuel orders, newspaper deliveries and deliveries to hospitals, steamships, railways or the Departments of Munitions and Supply and National Defence.

Many retailers have voluntarily restricted their delivery services or instituted a system of pooled deliveries. Nothing in the order prevents the maintenance or establishment of restrictions more severe than those provided in the order, the Board said.

Insurance Is Necessary

Every four minutes, on an average, fire attacks some dwelling in Canada and the United States, year in and year out.

It costs, on ar average, less than 1 cent a day for each $1,000 of fire insurance on dwelling house property.

BE SURE and INSURE through

Davis-Thompson Co.

Insurance and General Agency

433 GEORGE ST. DIAL 4724

SPAHR'S REMEDY

A LEADER **40** YEARS

Treating SORE THROATS, Colds, Cough, Bronchitis, Tonsil Troubles and other kindred ailments.

SPAHR'S on TOP of the list. First for quick action. First for Safety. First for value and results, or money refunded — at all Drug Stores. Try Spahr's.

An Excellent Children's Remedy.

Christian Stewardship

"A conference on Christian Stewardship, and what is that?" So asked a practical business man. And no wonder. A word that had almost fallen into disuse, has been revived recently in religious circles and used as though it were self-explanatory. Into the word "stewardship" is compressed a definite view of life. Nothing that we have is really our own; all comes from God. "What hast thou that thou didst not receive?" Life itself, our particular abilities. a clever mind, a musical voice, skilful fingers. A familiar parable bids us think of ourselves as entrusted with talents in varying degrees, to some five, to others two, to some only one. But each must give account of the use made of the talents. The best known picture of stewardship in the New Testament is, by strange coincidence. the parable of the Unjust Steward, a story that asks us to learn some good lessons from the example of a bad man. Dr. Moffatt, in his rendering of this parable, betrays Scottish antecedents, but fails to simplify "stewardship" by translating it "factorship." The word in common use to-day for this occupation is "manager." But steward is a good English word, and, once we understand its implications, is best retained. There are other references to stewards besides the "Unjust" in the New Testament. It is the grand name that Saint Paul claims for himself and for all clergy since his day. "Let a man so account of us as of the ministers of Christ and stewards of the mysteries of God. The chief thing required in stewards is that a man be found faithful."

The idea of stewardship has a definite and searching application to our possession and use of money. It is imposisble to show that Christianity favors, much less prescribes, one economic system rather than another. But it is plain that the Christian must apply the principle of stewardship to money as to all else in life. Money is never our own; we are the stewards and not the owners of whatever money passes through our hands. We hold it in trust for God and have the opportunity so to handle it as to serve the best interests of God, our fellowmen and ourselves. There is something both romantic and solemn in looking on the dates of coins in our pockets. They may be older than ourselves. Could they but speak, what stories they could tell. Our paper currency is lacking in this eloquence, dollar bills are short-lived. But the dimes and quarters can talk. They have been in the pockets of rich and poor. They will be ashamed to tell you how often they have been placed in the church offering and who put them there. Sometimes they saved the hungry from starvation and then were squandered by thoughtless spendthrifts. Some of their stewards compelled them to serve evil ends, others redeemed them to good purposes. We shall die, but some coins we have handled live on for many a year to bring joy or sorrow to the unborn. We never own them, we could only use them. We cannot take them with us, for shrouds have no pockets. The last thing they procure for us is a casket. What we must take is the selves we have made by our use or abuse of money. Perhaps selfishness, greed, cruelty? Perhaps kindness, generosity, compassion? These are the sort of friends or foes we make by our stewardship of money. A man and wife had this epitaph carved on their tombstone: "What we spent we had. What we kept we lost. What we gave we have."

Roseneath W.M.S. Meets In Church

ROSENEATH, April 18—(ENS)—— The regular meeting of the W.M.S. was held on Friday afternoon in the church. Mrs. A. Halstead, second vice-president, presiding.

Reports of the annual Presbyterial meeting held at Campbellford were presented by Mrs. Andrew Brown, Mrs. M. Davey, and Mrs. A. Nill. Mrs. R. Crego delivered an address bearing on Christian leadership for youth. The subject was "God's Will."

Plans were worked out for the annual Easter thankoffering service to be held on Sunday morning April 26.

"The Church is Christ Living Throughout the Centuries" was the theme of an inspiring Easter program, led by Mrs. Halstead, with every member taking a part. to present the church moving forward through the ages in an unbroken line. This program concluded the meeting.

Centenary W. A. Meets.

A fine Easter program featured the April meeting of Centenary United Church W.A. on Friday afternoon in the church. The meeting was in charge of the president, Mrs. D. Timlin, and the program conveners were the secretary, Mrs. Arnold Elder and Mrs. Frank Dowler. Miss Velma Elder opened the program with an Easter message. Little Misses Lois and Blanche Arthur sang a duet "At Easter Time." Mrs. N. Lean read a story, "The Guiding Light," and additional readings and readers were: "Our Queen," Mrs. E. Burrison; "Little Things," Miss Hilda Arthur; and "A Secret," by Miss Emma Sherwin.

Mrs. Staples Hostess To Springville W.M.S.

SPRINGVILLE, April 18—(ENS). —Twenty-five ladies were present for the Easter meeting of the W. M.S. held at the home of Mrs. S. S. Staples.

Mrs. J. F. Everson, the president, occupied the chair

Mrs. J. Whitfield had charge of the worship period. Mrs. A. Hunter, leader of Group IV was in charge of the meeting. Mrs. E. Kimbal gave a reading, 'Our Blindness.' Joy Preston sang very sweetly 'Tell Me the Old, Old Story.' 'Easter—Sunday of Joy,' was a reading given by Mrs. Dunn. Mrs. Preston brought thoughts on temperance.

After Mrs Dunford's reading, 'The Book of Easter,' Mrs. Grandy sang 'I Gave My Life For Thee,' with all joining in the chorus. Mrs. Staples gave a reading, 'Immanuel' and Mrs. Hunter brought thoughts on the subject, 'Our Possessions Are Not Our Own.'

Miss Staples gave a reading; 'It Cannot Be Done.' Mrs. Hunter reviewed a chapter of the study book.

W. A. Meets.

In the brief W. A. meeting which followed, Mrs. Murray read a letter of appreciation from G F. Clarke for the fruit sent him.

Also, on Mrs. H. Rowan's suggestion, it was decided to donate a number of books to the Presbyterial library.

Refreshments were served and a social time enjoyed.

East Emily News

Mrs. Stanley Magee spent a couple of days this week with her sister, Mrs. Tom Franks, in Peterborough.

Miss Ruth Casey spent last week visiting with her cousin, Miss Olive Rodd, of Mariposa.

Miss Doris McCarrell spent last week visiting with her aunt, Mr. and Mrs. H. Sanderson, of Smith.

Mr. Bruce Carew and sister, Miss Lulu, of Omemee, spent last week visiting with their grandparents, Mr. and Mrs. George Carew.

Mr. Glen Connelly, of Toronto, spent Sunday visiting with his grandmother, Mrs. S. Mills.

Some Of Laval's Men

VICHY, April 18 — (AP). — An authoritative indication of the make-up of the important military section of the new Vichy Cabinet of Pierre Laval was contained in a German broadcast of dispatches from that capital.

This broadcast said it was regarded as certain that Rear-Admiral Rene Platon, resigned Secretary for Colonies, would become Secretary of State for Air; Vice-Admiral G. A. Auphan, Naval Chief of Staff, Secretary of the Navy; and Gen. Henri Dentz, who fought the Allies in Syria and Lebanon, where he was High Commissioner, Secretary of War.

LONDON—(CP).—Nazis in Denmark are clamoring for the internment of Youth Leader Hal Hoch and Christmas Moller, the Conservative Leader who resigned as Minister of Commerce under Nazi pressure in German occupied Denmark.

SALLY'S SALLIES

Registered U. S. Patent Office

FASHIONS

SIMPLE IN-AND-OUTDOOR PATTERN.

There's a gay "hello" to the sunshine months just ahead in this 'round-the-clock Marian Martin cotton style. Even a beginner will find Pattern 9033 an easy task, with the ever-helpful Sew Chart on hand. There's no waistline seaming — just front and back darts for smooth fit. The pretty curved yokes and flower-pockets may contrast; the sleeves may be short and straight or in pert caps.

Pattern 9033 may be ordered only in misses' and women's sizes 14, 16, 18, 20, 23 34, 38, 40 and 42. Size 16 requires 3¼ yards 35-inch fabric.

Pattern number ....

Size ....

My Name ....

....

Address ....

I enclosed 20c for postage

MORE ABOUT—

40 Grocery Items

(Continued from Page 1)

clothes pins, cocoa and chocolate with added malt in paste or powder form for beverage purposes.

Flavoring extracts, floor wax, furniture polish and shoe polish, zinc fruit jar rings, jam, jelly and marmalade, jelly powders and pudding powders, bottle maple syrup, macaroni products, mayonnaise and salad dressing, prepared mustard and dry mustard, canned meats other than poultry and canned beef, mincemeat, canned molasses, rolled oats and oatmeal.

Cooking oil, peanut butter, pickles and relishes, split peas, canned pork and beans, table salt soap (laundry and toilet; cakes flakes and powders) liquid ammonia, household cleansers, household lye and washing soda.

Canned soup, canned spaghetti, spices, corn starch and laundry starch, corn syrup, tapioca and vinegar.

Board officials said that subsidies were not being paid on all these items and such assistance might not be required.

Total board outlay on subsidies to maintain the price ceiling have been estimated at between $1,500,000 and $2,000,000, and the largest single amount has been paid under a subsidy to encourage milk production.

Other subsidy payments have been made for tea, leather, footwear, prunes and uncleaned rice.

MORE ABOUT—

Bus Hits Truck

Continued from Page 1

D. T. McDonald. She suffered a a possible fractured skull, internal injuries and broken legs and little hope was held for her recovery.

The other injured:

Sgt. James C. Scobie, 20, of the Cameron Highlanders of Ottawa, lacerations to the right leg and possible ankle fracture.

Aircraftsman Joseph Guindon, 20, of Ottawa, injured leg.

Mrs. Martha Sparling, 35, of Kingston, Ont., scalp lacerations.

Pte. Earle Tuele of Vimy Barracks, Kingston, leg injuries.

Aircraftman Glenn Smiley, Trenton, Ont., air station, lacerations to the face, head and legs.

Lieut. Lawson Williams of Kingston, head injuries.

Mrs. Lawson Williams, 27, of Kingston, shock, bruises and leg injuries.

Mrs. Annie Rush, 56, of Buffalo, N.Y., bruised legs. (Mrs. Rush was on her way to visit a daughter, Mrs. James Shea, of Bell's Corners, Ont.)

Pte. Peter Montroy, 23, son of Mr. and Mrs. Charles Montroy of Swan, Ont., near Kemptville, broken leg. He received medical attention at Kemptville.

A Canadian army officer, whose left leg was injured, was not identified immediately by Ottawa hospital authorities.

WHEN ON DEFENSIVE

The chimpanzee overcomes the leopard by biting its paws.

Secretary Of State Hull

Personal Limning of United States Secretary of State

By William A. Breyfogle

William A. Breyfogle dodged a speaking engagement with the Kiwanis Club Friday, possibly due to diffidence in address, but he sent along a character sketch of Cordell Hull, United States Secretary of States, that was stamped with the Breyfogle quality of authorship.

CORDELL HULL

Peterborough's only contributor of fiction to the big magazines must surely have appreciated the sharp impression his article made upon the Kiwanians, and also to have acknowledged its lucent reading by L. J. Pettit.

And as the writings of Mr. Breyfogle for home consumption are infrequent favors, his sketch of Mr. Hull is published in full.

"Mr. Hull has been referred to as a saint in blue serge. The blue serge is demonstrable; the saintliness somewhat less than obvious. Certainly, Mr. Hull has served his ideals with patient and selfless devotion. Just as certainly, he has been a hard-headed and shrewd politician. It is this mingling of the visionary and the man of affairs that makes him the effective figure he is.

As Secretary of State, Mr. Hull has worked consistently and hard and well for the cause of peace. He sees peace as dependent upon economic factors, chiefly of the freedom of trade, and his first task was to undo as many as possible of the iniquities of the Smoot-Hawley Tariff Act. He had to fight against the bitterness that this short-sighted policy had caused abroad, and he had to make the governments and peoples of the other Americas believe that he meant to make his end of the Good Neighbor policy work. The dispute with the Cardenas government of Mexico over the expropriation of American-owned property was a striking example of Mr. Hull's forbearance. He spoke softly, but he ignored the other half of Theodore Roosevelt's injunction. There was no big stick. At a time when a good legal case could have been made out for drastic intervention, Mr. Hull tackled the problem in a way that he believed to be slower, possibly, but much less costly and much more effective. The United States had sent armies into Mexico before, and it was by such acts that the legend of "Yanqui" imperialism had spread throughout Latin America. This time, Mr. Hull tried negotiation and made it work. An agreement with Mexico is in sight, and all Central and South America have had a demonstration of the fact that the Colossus of the North can be a reasonable Colossus.

Of Tennessee's Democracy

Mr. Hull has had a wide and varied experience in dealing with all sorts of people. He was born in 1871, and grew up in the rough, working democracy of the Tennessee of those days. He has been a raftsman of the Tennessee rivers, a soldier, a lawyer, a judge and a politician. The informality of his early days is still strong in him. Experts in protocol were horrified to see him dropping in unannounced to visit delegates from other countries at Pan-American conferences. He would shake hands and say, 'I'm Hull, from the U.S.' That this might be a perfectly natural impulse with him did not lessen its startling effect upon those he visited, more accustomed to the impeccable correctness of such trained diplomats as Mr. Sumner Welles. Mr. Hull, it appeared, was not impressed by the fact that he was the senior delegate from the greatest power represented at the conference. He wanted to meet these people with whom he had matters of importance to discuss, and he did it just as he would have done it in Tennessee when he was a young man. He went to call on them and sat down to have a talk.

His record in Washington before Franklin Roosevelt appointed him to the cabinet was not particularly colorful. He never had the eloquence of Borah or the colorful personality that multiplied the stories told about Carter Glass. Mr. Hull came to the House of Representatives after four years in the Tennessee Legislature. Except for two years, he served in Congress from 1907 to 1931, and for twenty years of that time, he served on the all-important House Ways and Means Committee. In 1931 he was elected to the Senate for a six-year term, but resigned to become Roosevelt's Secretary of State. In the House, he was best known for his grasp of difficult fiscal matters. He was the author of the Federal Income Tax Law in 1913 and of the revised Act of 1916, as well as of the Federal Estate and Inheritance Tax law of the latter year. This would seem to indicate a willingness to work hard at thankless tasks, and to leave the limelight and the publicity to those who cared for such gauds and vanities. He is a democrat, without the capital 'D'. To him, party politics have always been a means to an end, not an end in themselves, and one of his best friends and advisers was Colonel Stimson, his predecessor as Secretary of State under Hoover and now Secretary for War in Roosevelt's cabinet. It is legitimate to wonder just how much Mr. Hull had to do with the surprising appointments of Colonel Stimson and Colonel Knox.

Eclipsed Moley

It has often been said that Mr. Hull's greatest asset in public life is his ascetic and somewhat mournful apparance. It covers a righteous stubbornness. When Raymond Moley made his spectacular and ill-advised dash to the World Economic Conference in London, sure of his position as head of the 'Brain Trust' and favorite of Presidest Roosevelt, detractors said thtat Mr. Hull had been superseded, thtat he might as well go home. But it was Moley who lost his place as chosen adviser, and presently returned to private life. As saints go, Mr. Hull has a surprising way of getting rid of his opponents.

Indeed, this has always been characteristic of him. He demonstrated it in a small way as early as the Spanish-American War, when Captain Hull returned from his stay in Cuba with something like two-third of the money in the whole regiment. A sadder and wiser comrade said it was because Hull could sit at the poker-table sadly and timidly meeting every raise, like a man convinced that his low straight has scarcely a chance of winning, when all the time he had four aces in his hand. Somewhat unbecoming in a saint, this ability hs its uses in a attesman."

A vote of thanks to Mr. Breyfogle was moved by John Troke with the request that John McKone write the letter of the Club's appreciation.

WCTU Members To Adopt Sailor

PORT HOPE, April 18.—(ENS)— The regular meeting of the Women's Christian Temperance Union was held at the home of Mrs. Fred Oke, 93 Ontario street, on Wednesday afternoon at 3 p.m. with about fifteen in attendance.

In the absence of the president, Miss Margaret Ferguson, Mrs. G. V. Strong was in charge of the meeting.

Several items of business were discussed, among these the adopting of a sailor on the H.M.C.S. Port Hope, by the W.C.T.U. and the filling of a ditty bag for the same.

A sum of money was allotted to the W.C.T.U. of Canada to be used toward the entertainment centre which the Canadian Women's Christian Temperance Union are donating to the military camp at Barriefield.

First Aiders Crowd Red Cross Class

PORT HOPE, April 18.—(ENS)— Some seventy eager listeners again crowded the library when the group of first aiders in the Red Cross emergencies in war class met for the fourth of their series of lectures given by Dr. W. Tucker.

Dr. Tucker's lecture covered fractures, sprains and dislocations, and what to do in case of a car accident were fully explained. Evidence of fracture and detailed emergency treatment of fracture was given in full detail. Dr. Tucker explained several types of bandaging while the general demonstration of bandaging was given by Mrs. E. G. Britton using St. John Ambulance bandages on Master Murray Snelgrove as the victim. The demonstration was most instructive and each of the members was given a St. John Ambulance bandage as he left class.

Dr. Tucker will have charge of the lecture again next Thursday night which will be on haemorrhage the causes and classification, correct approach and general care.

Marmora Kinsmen Present Show

MARMORA, April 18—(ENS).— A variety show sponsored by the Kinsmen Club of Marmora, was held in the Maarmora Town Hall on Wednesday evening and a large crowd was in attendance. Mr. A. W. Drew acted as master of ceremonies and Miss Madeline Waldon of Belleville, was guest artist,

The program was as follows:

Song and dance, Sergeant Major—Miss Madeline Waldon.

Quiz contest, contestants—W. Barker, S. Green, C. Cronkright, Mrs. W. Brown.

Song, "The White Cliffs of Dover" —Miss Grace Hemphill.; encore, "Lady Moon."

Balloon Blowing Contest, contestants—Mrs H. W. Sabine, Mrs. R. Neal, Miss John Shannon, Miss Frances Leal; winners, Joan Shannon and Frances Leal tied.

Questions and answers Prince Kickapoo—W. Hilton and D. Marett.

Song, "There's a Loveknot in My Heart"—Isobel Leal; encore, "You Are My Sunshine."

Double or Nothing Quiz, winners—A. M. Jones, slang; Mr. Leggett, nursery rhymes; Glen Phillips, etiquette; Pat Bertrand, sport.

Byplay, "Flea Circus"—M. Corrigan.

Quartet, "Bless 'Em All"—Ford Woodhouse, Frank Leaf, Howard Linton, Roy Smith.

Milk drinking contest from baby's bottle, contestants — W. L. Rigg (winner), T. E. Pritchard, J. E. Rice, T Hannah.

Step dance—T. Hannah.

Pianoforte due, "Nola" — Mrs. J. Aicheson and Miss Grace Hemphill.

Pianoforte solo, "Holiday"—Mrs. J. Aicheson.

Quiz contest on Marmora, contestants—C. H. Buskard, Mr. Davidson, James Crawford, Lois Buskard.

Song, "The Bird on Nellie's Hat—Jack Baker; encore, "Pass it Along to Dad."

Contest, Marmora Business Places —won by Mrs. T. E. Pritchard.

Song and dance, "Our Sergeant"—Miss Madeline Waldon.

The program was interspersed with amusing byplay by Wally Hilton, Don Marett, Roy Smith, Percy Gray, Jo Murray, M. Corrigan, F. Woodhouse, H. Linton, G. Murray and F. Leal.

The Kinsmen gave unsparingly of their time to put on this entertainment, the proceeds of which go to the playground project, and much credit is due them for the fine entertainment and the interest they are taking in the children of the village and community.

Cheese, Produce and Livestock

MONTREAL GRAIN

MONTREAL, April 18 — (CP). — Wheat: No. 1 Northern, 91c; No. 2, 88½c; extra No. 3 C.W. oats, 61c; No. 2 feed barley, 74c; a bushel track basis.

Spring Wheat Flour.—First patents, $5.15 to $5.35; broken lots, $5.70 to $5.90; seconds, $4.50 to $4.70 per barrel in carlots delivered Montreal freight points; less 10 cents for cash.

MONTREAL PRODUCE

MONTREAL, April 18 — (CP). — Produce market prices here yesterday, as reported by the Dominion Department of Agriculture, follow:

Eggs.—Graded shipment selling: A-large 30 to 30½c; A-medium, 28½c; pullets, 24 to 24½c; B, 26½ to 27½c; C, 24½c. Receipts: 1,737 cases.

Butter. — First grade creamery prints, jobbing price, 36 to 36½c; first grade solids, jobbing price, 35½ to 36c; wholesale, Quebec No. 1 pasteurized storage, 35¼c; No. 2 storage, 34¾c. Receipts: 600 boxes.

Chese.— Current receipts, fo.b shipping point, white and colored, Western, 20c; delivered Montreal, Quebec, 20¾c wholesale, white and colored Western, 21 to 21¼c nominal; Quebec, 20¾c nominal. Receipts: 133 boxes.

Potatoes.—Quebec Whites, No. 1, $1.65 to $1.70; No. 2, $1 .25 to $1.50; N.B. Mountain, No. 1, $1.75 to $1.80; P.E.I. Mountain, $1.80 to $1.90; white, $1.75 to $1.80.

WINNIPEG GRAIN

WINNIPEG, April 18 — (CP).— Feature of the market news in early trading on Winnipeg Grain Exchange today was a report that a substantial export business in flour had been worked presumably to the United Kingdom. Wheat futures here were unchanged with May at 79¼ cents a bushel and July at 80⅝. Chicago futures were reported ⅞ cent higher.

Scattered trades occurred in oats in the early stages of business.

Yesterday's Quotations.

	Open	High	Low	Close	Prev. Close
Wheat—					
May	79¼	79¼	79¼	79¼	79¼
July	80⅝	80⅝	80⅝	80⅝	80⅝
Oats—					
May	51⅜	51½	51⅜	51⅜	51⅜
July	50¼	....	....	50¼	50½
Oct.	49¼	49¼	49⅛	49¼	49½
Barley—					
May	....	....	....	64¾	64¾
July	64⅜	....	....	64⅜	64⅜
Oct.	....	....	....	62¾	62¾

BACON-HOG PRICES

TORONTO, April 18 — (CP). — Prices were unchanged at bacon-hog markets reporting today.

Liveweight—Chatham, $10.75.

Dressedweight. — Hamilton, $15, delivered; Hull, $14.50 plus transporation; Brantford, $14.60 plus transportation; Peterborough, $14.50 plus transportation; Barrie, $14.85.

Stratford later reported, no hog quotations today, the same as for the past week, and added, "Price all week around $15 plus transportation."

Hog Quotations In Peterborough

SATURDAY, APRIL 18

Canada Packers quote:

Hogs.—$14.50 plus transportation.

Sows—No. 1, 10c; No. 2, 9½c.

Calves—Top, 12½c.

Butter.—No. 1 prints, 37c; No. 2, 36. No. 1 solids, 35½c; No. 2, 34½c.

Eggs.—A-large, 27c; A-medium, 25c; pullets, 22c; C's, 20c.

Cream.—No. 1, on truck, 36c; delivered, 37c.

Spring Chickens—2½ to 4 lbs. 17c; 4 to 4½ lbs. 18c; 4½ to 5 lbs 20c; 5 to 6 lbs. 21c; 6 lbs and over 22c; B grade chickens, 2 cents below A, and C grade 3 cents below B.

The Quaker Oats Company quotes: Ontario Winter Wheat: No. 1, $1.13; No. 2, $1.12; No. 3, $1.11. Milling oats, 50c.

War Charities Thriving In Port Hope

PORT HOPE, April 18.—(ENS)— Mrs. Howard Jordon's primer class held a very successful afternoon tea in aid of their ditty bag fund for the sailor which they are adopting on the H.M.C.S. Port Hope.

For weeks past the class has been preparing a display of coloring work, designing, cutting and pasting achievements which were on display at this tea for their mothers and the teaching staff of the central school.

This was called a ditty bag party and a large crowd of interested parents attended, while the class made $6 for their fund.

Tea was poured by Miss Netta Brownlee with Miss Agnes O'Neill assisted by two girls chosen from her class, Marion Kellough and Nathalee Jordon doing the serving.

Each room in the schools having adopted a sailor different methods have been used to raise the funds for their ditty bag. Mrs. Saunders' grade six made an afghan on which tickets were sold and the sum of $40 raised which was divided between the different funds for war work.

Miss A. O'Neil's class had a candy sale at which they realized around $9 while Miss Smith's class made about $5 from a hot dog sale to the children one recess.

Miss Dorothy McElroy and Miss Haydon combined their class efforts on an afghan which netted the funds $16.

Miss Scott and Miss Long's class collected about $5 each in donations while the other clases are still working. Miss Saunder's class are making an autograph quilt, Miss Brownlee's are selling tickets on an afghan, Mr. Dowler's girls are making felt name pins. Mrs. Jordon's class are having a hand craft sale and Miss Thompson's girls realized over $40 on an afghan.

TORONTO PRODUCE

TORONTO, April 18 — (CP). — Produce market prices here today as reported by the Dominion Department of Agriculture follow:

Eggs.—A-large, 32 to 33c; A-medium, 31 to 32c; A-pullet, 27 to 28c; B, 30; C, 27 to 28c.

Churning Cream, wholesale.—No. 1, lb. 36 f.o.b., 39c delivered; No. 2, lb., 33 f.o.b.; 36c delivered.

Butter, wholesale.—First grade solids, 35¼c; second grade solids, 33¾ to 34½c.

FRUITS AND VEGETABLES

TORONTO, April 18 — (CP). — Wholesale fruits and vegetables remained unchanged today.

MONTREAL POULTRY

MONTREAL, April 18 — (CP). — Poultry prices per lb: Chickens, milkfed Grade A, 28 to 30c; B, 26 to 28½c. Fresh fowls, 23 to 25c. Turkeys, 33 to 35c. Ducks, domestic, 28c.

BUFFALO LIVESTOCK

BUFFALO, N.Y., April 18—(AP). —Hogs, none; cattle, 200; barely choice steers and yearlings, $14.50; bulk steers and heifers, $11.50 to $13; Canadian steers and heifers approximately 1,200 head, $11.50 to $13.50; late sales largely upward from $12.25; beef cows to $9.50; cutter and common, $7.75 to $8.90; canners, $6.21 to $7.50; sausage bulls, $10.25.

Calves, none; sheep, none.

"Gee Dad... I just gotta have a clubroom!"

There's waste space in your Basement for a "Rumpus Room." Dusty, forgotten nooks in many homes can be transformed into lovely, useful recreation or work rooms with the aid of Donnacona Insulating Board. The cost is low and the increased livability and comfort of your home will be immeasurable.

Consult your Donnacona Dealer or write us for details and suggestions for Home Improvements under the new Government Plan.

A Donnacona basement room measuring 12' x 18' with a 6'6" ceiling can be installed complete for as little as $60.00.

Alexander MURRAY & Company Limited

Montreal - Toronto - Halifax - Saint John - Winnipeg - Vancouver

DONNACONA INSULATING PRODUCTS

BEAVER LUMBER COMPANY LIMITED

George St. Wharf Phone 4638

ATTEND THE SERVICES IN YOUR CHURCH TO-MORROW

Jesus Speaks Strongly Against False Leaders

By NEWMAN CAMPBELL

(The International Uniform Lesson on the above topic for April 19 is Luke 11:14-54; 13:31-35, the Golden Text being Luke 11:23, "He that is not with Me is against Me; and he that gathereth not with Me scattereth.")

TODAY'S LESSON is a little difficult—in part, at least—to explain to younger persons. In it Jesus steps out of his role of gentle teacher, and speaks out to the Pharisees and Scribes whom He knows to be His enemies.

Jesus had just cast a dumb spirit out of a man and the man, freed from the evil thing, was talking. Everyone was amazed at his fluency. The evil minded ones among them were, however, saying among themselves that it was undoubtedly through Beelzebub, chief of the devils, that Jesus cast the spirit out. Others insisted that Jesus show them a sign from heaven.

Jesus knew what they were thinking, and said to them, that a house divided against itself would fall; and if Satan also was divided against himself, how shall his kingdom stand? His kingdom was sure to be destroyed if his followers were divided. And if the Lord cast out devils by the power of the evil one, by whom did their sons cast them out? The Jews believed that their chief men could cast out demons. Through whom were they doing this? asked the Master.

On the other hand, "If I with the finger of God cast out devils, no doubt the Kingdom of God is come upon you."

Strength Will Prevail

Then Jesus said that a good man who was strongly armed could keep his palace and goods; but if a stronger were to appear he would be overcome and lose all. In other words Satan is strong and his followers are his goods. God is stronger, however, and Jesus, working with God to cast out evil spirits, would bring the Kingdom of God, defeating Satan.

Then Jesus laid down the law concerning His friends and followers and His enemies. He said: "He that is not with Me is against Me." Again He spoke of a man out of whom an evil spirit had been cast. The evil spirit, he said, having been cast out of the man, walked through dry places seeking rest and finding none, so he said, "I will return unto my house whence I came out."

When this demon came again to the man he found that he was clean and whole, but alas, the evil one not only entered himself, but took seven other spirits with him, and the man was worse off then than he had been before. You see, Jesus' point was that although the man had been rid of the demon and had reformed, he was not strong enough to withstand another onslaught. He did not try hard enough to live the Christian life and to keep close to the Master who had helped him overcome the evil which was in him.

As Jesus finished saying these things a woman in the crowd spoke, exclaiming how blessed was His mother above all women. But Jesus answered, "Yea rather, blessed are they that hear the word of God and keep it."

Even hearing the Lord speak in person was not enough. They should hear, but must also keep the word of God.

An Evil Generation

Probably wearied with the growing tension and opposition of the leaders of the Jews, Jesus burst out: "This is an evil generation: they seek a sign; and there shall be no sign given it, but the sign of Jonas the prophet." Jonas was sent to warn the Ninevites, but the Son of Man, a "greater than Jonas," was with them, and they would not hear.

The "queen of the south" (Sheba), came from the uttermost parts of the earth to hear the wisdom of the Jews' great king, Solomon, but his listeners had a greater than Solomon with them but they still demanded a sign.

If their eyes were open and not closed or "full of evil," they would see and recognize their Lord and so save themselves.

A certain Pharisee then invited Jesus to dine with him. As the Lord sat down to the meal, the Pharisees marveled that Jesus had not washed before eating. Possibly Jesus did not wash purposely because He wanted to show these people their faults. At any rate, He said, "Now do ye Pharisees make clean the outside of the platter; but your inward part is full of ravening and wickedness."

"Woe to you Pharisees," exclaimed the Lord. He called them hypocrites, and told them they were more concerned with keeping old written laws than with doing good and living righteously. Then a lawyer or scribe said, "Master, thus saying, Thou reproachest us also." So Jesus' righteous wrath was turned on this class of men, too, who magnified the importance of laws and thithes, and earthly things, and neglected charity and the things of the spirit.

The ancestors of these men had persecuted the prophets, said Jesus, and they built the tombs in which to lay them. And well did the Master know that these were the men who were planning His death.

The Golden Text

Jesus converses with the doctors of law.

"He that is not with Me is against Me; and he that gathereth not with Me scattereth."—Luke 11:23.

United Church Moderator To Conduct Anniversary

Dr. Aubrey S. Tuttle, moderator of the United church of Canada, will visit St Andrew's church on Sunday, April 26th, for the 109th anniversary and conduct both services.

Dr. Tuttle was born in Pugwash, N.S. He entered the ministry in 1897 as a student missionary in the former Methodist church and served for three years at Bridgetown, New Harbor and Truro.

He graduated from Mount Allison University in Arts and Theology in 1905, obtained his Master of Arts degree from Mount Allison University in 1907 with first-class honors in Philosophy.

Transferring to the Alberta Conference, he was pastor of Grace church, Edmonton, for four years. He also served in three other pastorates: Wesley church, Calgary, Fifth Avenue church, Medicine Hat, and McDougall church, Edmonton. During his term at Wesley church, Calgary, the present church building was built.

In 1919 he was appointed Principal of Alberta College South, which college was amalgamated with Robertson Presbyterian College at the time of Union as St. Stephen's College, Edmonton. Since Union he has been Principal and Professor of Christian Theology and Philosophy of Religion at St. Stephen's College.

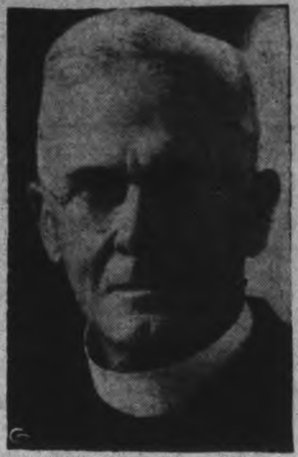

REV. AUBREY TUTTLE.

Dr. Tuttle was President of the former Alberta Methodist Conference in 1918 and of the Alberta Conference of the United church in 1934.

From Mount Allison University in 1920 he received the honorary degree of Doctor of Divinity and the degree of Doctor of Laws from the University of Alberta in 1936.

What Will New Russia Be Like After the War?

The Dean of Canterbury, The Very Rev. Hewlett Johnson, has written a book recently entitled "Soviet Power", in which he discusses every aspect of life in Russia. This great church man tells us why the Russian leaders abandoned Christianity at the time of the revolution. He takes us into the heart of that movement, shows the condition of the people under the Czarist government, and contrasts that condition with the present regime.

Probably the greatest surprise that the war has given is the revelation of the strength of Russia as an ally in the struggle against Germany. All have little sympathy with Communism because of its materialistic outlook, yet people must acknowledge facts when they meet them. One of the questions that arises is, what will the new Russia be like after the war The democratic nations will exert a tremendous influence over her future, and the crucible of suffering through which she is passing will punify her life. It should determine that our attitude in the future towards Russia should be one of Christian tolerance and sympathy. There have been profound misunderstandings and mistakes in the past, they must never occur again.

The Christian attitude towards Russia will be the subject of the address in St. Andrews church on next Sunday night.

Unusual Service To Be Held In St. James' United Church

A group of soldiers now serving in England with the 14th Canadian Hospital unit have sent a request to Rev. Fred Craik of St. James' United Church to hold a special service of prayer and thanksgiving remembering the soldiers, sailors, airmen, nurses, and prisoners of war on Sunday evening. The complete order of services has been carefully arranged by an officer in the hospital unit who has been overseas for more than a year. This request service will include: Flags of the Empire deposited at the altar. Congregation will read the 91st Psalm. The sailors' hymn, "O Lord Be With Us When We Sail the Lonely Deep." Soldiers' hymn, "Onward Christian Soldiers." Airmen's hymn, "Hear Thou O Lord for Thy Crusaders of the Air."

Sergt. W. N. Peterkin, M.M., requests, "What A Friend We Have in Jesus" Pte. Ian Carswell asks for "O Love That Will Not Let Me Go." Pte. Robert Merry requests the singing of his favorite hymn, "Art Thou Weary, Heavy Laden." Pte. William Mounds has requested the solo, "In the Hour of Trial Jesus Plead For Me," with special thought of the prisoners of war.

Mr. and Mrs. E. Budge of Crowethorne, Berkshire, England, in whose home these Canadian soldiers have found hospitality request the well-known selection, "Land of Hope and Glory."

Citizens of Peterborough interested in the spiritual welfare of the men and women in the armed forces will appreciate such a service being held in the hour of national need.

Rock of Christianity Is Founded On Resurrection

By REV. E. R. JAMES

The Lord is risen indeed.
St. Luke 24; 34

These words are uttered in a tone of absolute surprise. It is the evening of the first Easter Sunday. Ten men are gathered in that upper room which is full of the memories of their Master's last words and acts on that Thursday night. Three days and nights full of agony and tragedy have passed.

When you read the Gospels carefully one thing strikes you. The Apostles are sure that Jesus of Nazareth is indeed the Jewish Messiah, the Servant of the Lord, anointed for the work of delivering the Jews from the Roman yoke. Their minds are full of the approaching triumph and their own rewards. "Who should be the greatest in the Kingdom" is their primary thought. Yet the Master tells them that He is to suffer horrible disgrace and die on the Cross.

They enter Jerusalem on Palm Sunday full of joy and expectation. They expect Him to announce His mission. One of His Apostles through disappointment and avarice betrays Him. His words of suffering and death cannot enter their minds so full of earthly rewards and triumphs. They are expecting thrones—He a Cross.

The arrest comes like a thunder clap. All His disciples leave Him and flee. His cause was lost. Trial after trial followed through the night. The ecclesiastical authorities brought Him early to the Roman Governor and forced Him to order His execution. "If thou let this Man go thou art not Caesar's friend". He is led out of the Holy City bearing His Cross. He is crucified with the title: "The King of the Jews".

With His last breath He cries: "Father, into Thy Hands I commend My Spirit". He is buried in a rock hewn tomb and a great stone is rolled to its mouth. He is dead. His followers are scattered. His enemies have triumphed. God has apparently failed Him. He has gone into the silence of death.

That Good Friday night there is sorrow and despair in the hearts of His followers. It is the end, they say. "We trusted that it had been He which should have redeemed Israel". They are unwilling to accept the news of His ressurrection. "They are idle tales"—utter nonsense.

Then something happened. Otherwise how can you explain what you read in the succeeded chapters and in the Acts of the Apostles. These broken hearted, despairing men, assembled behind barred doors "for fear of the Jews", are changed. They are full of joy, full of enthusiasm and full of courage. They face bitter criticism, savage scourgings and the loss of all things gladly; "rejoicing that they were counted worthy to suffer shame for His "name".

Something had happened. "The Lord is risen indeed". "God raised Him from the dead". This is the rock of Christianity.

His modern enemies claim that the Apostles has seen a vision; they were deceived through their expectation of the resurrection. Is it likely that men for the sake of a vision would suffer such horrors? Above all we have the testimony of Saul of Tarsus, the bitterest persecutor of these men. He never saw the Lord in the days of His flesh. He claims to have seen the risen Lord at the gate of Damascus. It is important to remember that Saul, afterwards called Paul, is the greatest spiritual genius of the ages. He is a man of wide reading and ability. He is not likely to be deceived by a vision seen by a handful of fishermen and similar folk. His Gospel is that Jesus Christ rose from the dead and ever liveth. He is perfect God and perfect Man, the only begotten of the Father.

This is the creed of the Christian Church. It means that a new life enters into you because He lives. "Because I live ye shall live also". Jesus Christ is the Head of the new creation. Through faith in Him men become new creatures, changed men. Through His Spirit they conquer sin and reveal Christ being formed in them. In every generation this is the proof seen of all men. Transformation of character is the proof to your friends that Christ is risen indeed. Are you bearing this witness?

I know in whom I have believed.

MARK STREET

"House of Friendship"

Rev. E. W. Rowland, Minister

11 A.M. ..Morning Worship and Junior Congregation
Reception Service.

3 P.M. .... Sunday School

7 P.M.......15 Minutes' Singing
Subject "TRUE VALUES"

Harry Northrop, A.T.C.M., Organist and Musical Director.

CHRISTIAN ALLIANCE BETHANY TABERNACLE

11 A.M and 7 P.M.

See Second Front for Church Ad

REV. W. McARTHUR, Pastor

ALL SAINTS'

Corner of Rubidge and Sherbrooke Streets

Rector, Rev. W. A. Filer

11 A.M. ..Morning Prayer
"Great News"

3 P.M. ... Sunday School and Bible Classes.

7 P.M. .. Evening Prayer and Holy Communion.

"A Message For To-day"

The Rector will preach at both services.

ST. JOHN'S

HUNTER ST. W. OPPOSITE QUEEN

Rector:
Rev. Canon W. P. Robertson B.A., B.D.

Assistant:
Rev. H. N. Bracken, B.A.

Organist and Choirmaster
F. G Mann, L.Mus.

8.30 A.M. .... Holy Communion.

11 A.M. .... Matins
Preacher: Canon Robertson

3 P.M. .... Sunday School
Boys' Confirmation Class

4 P.M. .... Baptisms

7 P.M. .... Evensong
Rev. H. N. Bracken

Daily Intercessions 5.15 p.m.

Wednesday, 10 A.M.—Holy Communion.

Friday, 4.30 P.M.— Girls' Confirmation Class.

GEORGE ST. UNITED CHURCH

Rev. H. L. Roberts, M.A., B.D., Minister

Mrs. C. Renaud, Organist   Mr. C. Renaud, Director

11 A.M. ...."Seeing the Kingdom of God"
The Sacrament of Baptism of Children

11.30 A.M. Junior Congregation; 3 P.M. Church School

7 P.M. .... "Hidden Among the Stuff"

Inspiring Music By Our Large Choir at Both Services

TRINITY UNITED CHURCH

Rev. G. S. Easton, M.A., D.D., Minister

11.00 A.M. .... Public Worship and Children's Church

"THE SOUL OF A PEOPLE—ENGLAND"
(Honoring St. George's Day)

3.00 P.M. .... Church School and Bible Study Groups

7.00 P.M. .... Evening Service

"A ROMAN CROSS AND A CROOKED CROSS"

Miss Mabel Clarry, Organist and Choir Directress
Mrs. Eric Stephenson, Soloist.

ST. JAMES' UNITED CHURCH

Rev. Fred Craik, Minister

Cecil Lapp, Organist

11 A.M. ...."The Great Crusade"
To inspire youth to greater appreciation of spiritual values.

3 P.M. .... Sunday School and Brotherhood

7 P.M. .... Unusual Patriotic Service—
This service has been arranged and requested by a group of Canadian soldiers serving in England with the 14th Canadian General Hospital Unit.

1—Favorite Hymns.
2—Special Prayers For All in Armed Forces.
3—Address—The Voices of Britain.

ST. ANDREW'S UNITED CHURCH

Rev. E. W. Young, M.A., B.D., D.D., Minister

(RUBIDGE AND BROCK STREETS)

R. B. Harle, L.L.C.M., A.T.C.L., Organist and Director of Music
Mrs. Ross Williamson, A.T.C.M., Soloist

11 A.M. ......Subject, "Quietness and Confidence"

3 P.M. ....Sunday School and Bible Classes

7 P.M. ....."What Should Be Our Attitude Towards Russia?"

"109th Anniversary Next Sunday"

NAZARENE GOSPEL SERVICE

Orange Hall (Brock, Near George)

Rev. Clayton Kidd

1.03-1.30 P.M. ....RADIO STATION CHEX
2 P.M. .... SUNDAY SCHOOL
3 P.M. ...."HOW GOD MADE A SAINT"
7 P.M .... "GOD'S ARROWS"

A Friendly Place With Friendly People—Welcome.

GOSPEL HALL

McDonnel Street, near Water Street

11 A.M. .... Breaking of Bread
3 P.M. ....Sunday School and Bible Classes
3.45 P.M. ....Assembly Missionary Work
7 P.M. .... Gospel Service. Speaker:

Mr. John Smart of Toronto

8 P.M. ....Coloured Slides on World Wide Mission Fields.

Other Speakers Expected Are

Mr. Stuart Peterson, Dr. Sommacal of Toronto

A Warm Welcome Await You

Full Gospel Pentecostal Church

370 Water Street, Peterborough

Geo. A. Chambers, Pastor

10 a.m. - - - - - Sunday School
11 a.m. - Devotional, "The Lamb"
7 p.m. - - - - - - Evangelistic
2.30 P.M...."GLADTIDINGS" BROADCAST, CHEX. DIAL 1430

CHRISTIAN SCIENCE

183 CHARLOTTE STREET
All Are Cordially Invited to Attend
SUNDAY CHURCH SERVICE - 11:00 A.M.
Subject For Sunday, April 19th, 1942:

DOCTRINE OF ATONEMENT

SUNDAY SCHOOL - 9:30 A.M.
Wednesday Evening Meetings are held at 8:00 o'clock, which include Testimonies of Healing through Christian Science.
FREE PUBLIC READING ROOM.

ST. PAUL'S PRESBYTERIAN

Rev. James D. Smart, M.A., Ph.D.

Organist and Choirmaster - Martin B. Chenhall, A.R.C.O.

11.00 A.M. .... Morning Worship. Subject:

"THE DAY OF SMALL THINGS"

The Sacrament of Baptism will be administered at the close of the morning service.
Solo—Trust Ye the Lord—John Pringle Scott
Soloist—Mrs. Jessie Spencely
Anthem—The Ninety and Nine—Adamson

3 P.M. .... Church School
7.00 P.M. .... Evening Worship Subject:

"THE CUNNING OF THE PARABLE"

Solo—The Lord's Prayer—Malotte
Solist—George Coleman, Jr.
Anthem—Thou Knowest, Lord—Dr. Allum
A Cordial Welcome Awaits You at These Services.

KNOX

Rev. H. J. Mahoney, B.A., B.D.
Wm. R. Potter Musical Director

11 A.M. ....Things Unshaken Remain"
Anthem—"Come Unto Me"—Bowles
Solo—Henry Batten

3 P.M. .... Sunday School

7 P.M. . C.G.I.T. Rally. Dedication of flags in honour of those who have enlisted from Knox.

BETHEL BAPTIST CHURCH

(INDEPENDENT)
NEW ROMAINE AND MERVIN AVENUE

Rev. L. E. Jones, Pastor

11.00 A.M. .... Bible Study in Exodus
3.00 P.M. .... Bible School
7.00 P.M. .... "Bought By Blood"

"Ye were not redeemed with corruptible things....but with he precious blood of Christ."—1 Pet. 1:18, 19.

A Hearty Welcome!
Your New Church on the Old Foundation.

THE SALVATION ARMY

CORNER AYLMER AND SIMCOE

11 A.M. .... Mrs. Adjutant Buckley
3.15 P.M. ....Enrolment of Junior Soldiers
7.30 P.M. . TAKE PART IN A BROADCAST LED BY ADJUTANT NORMAN BUCKLEY. Speaker, ADJUTANT ART WELLS. 7.30-8 P.M.—CHEX.

10.15, 2.15, 6.45—Young People's gatherings, with classes for all all ages at 2.15.

Coming Events—May 3rd and 4th—Annual Songster Week-end

Thought For the Week—Man is rich in proportion to the number of things he can afford to let alone.—Thorean.

PARK STREET BAPTIST

Rev. C. C. Boyter, B.Th., Pastor

Stanley Northrop, A.T.C.M., Organist

11 A.M. .... Unified Church and School Service

"The Faithful Steward"

7 p.m. - "Try Me," Saith The Lord

"What Way Does Your Example Vote?"

MURRAY STREET BAPTIST

Rev. Joseph H. Sutcliffe, M.A., B.D., Minister

Mr. Arthur Collison, L.R.S.M., A.D.C.M., Director of Music

11 A.M. ....Worship Service and Church School

SERMON SUBJECT:

"Two Forces In Conflict"

7 P.M. .... Sermon Subject:

"Jesus, The Cleanser"

Growing Tension With False Leaders ILLUSTRATED SUNDAY SCHOOL LESSON By Alfred J. Buescher

Scripture—Luke 11:14-54; 13:31-35.

It is told in Luke 11 that Jesus cast a dumb devil out of a man, and that when the man began to talk, the people marvelled.

Then some of the people whispered to one another that it was through Beelzebub, or Satan, that the Master cast out the evil spirit.

Jesus knew what they were thinking and answered them that every house divided against itself falls, and those who were not with Him were against Him.

Blessed is your mother, a woman in the crowd told Jesus, but He answered, rather blessed are they that keep the word of God. (Golden Text—Luke 11:23)

The Examiner

The Peterborough Examiner, published each evening by Peterborough Examiner Limited. Office: Hunter and Water Streets, Peterborough, Ont.
Subscription Rates: 18c per week in City of Peterborough delivered by carrier; $6.00 per year by mail to outside points.
Members Canadian Press, Audit Bureau of Circulation; Canadian Daily Newspaper Association; Empire Press Union; Ontario Provincial Dailies Association.
W. RUPERT DAVIES, President; H. L. GARNER, General Manager; G. WILSON CRAW, Managing Editor.

TELEPHONE 4641
Private Branch Exchange to All Departments.

SATURDAY, APRIL 18, 1942

Keep In Step, Canada

There remains but one week before the plebiscite, and it is high time that every Canadian decided what he means to do on April 27, if he has not made his decision already. This community was given its lead yesterday by Gordon K. Fraser, M.P. for Peterborough West, in his broadcast from CHEX. Mr. Fraser took the line that as Canada was committed to the plebiscite the only course was to make a success of it, and success will only be achieved if there is an overwhelming Yes vote. This paper has been asking for local leadership in this matter, and Mr. Fraser has provided that leadership by his emphatic plea that the Government be released from its present commitments; the matter now rests with the electorate.

* * *

We have not the slightest doubt that the consensus of the people of this district favors releasing the Government from its pledge. But there is a gap between agreement in principle and accomplishment, and that gap can only be bridged by action on the voting day. Have you given any real thought to the matter? Do you know where you are to vote? Do you know the wording of the ballot and are you sure that you know how to fill it in?

* * *

Three courses are open to you. The first, and the only proper one, is to go to the poll early on April 27 and mark your ballot with an X beside the Yes which is printed on it. That is your inescapable duty as a loyal citizen of this country. It is necessary that Canada keep in step with Great Britain and the United States as this war progresses, for disunity or inequality of sacrifice may lose us the victory. Nobody likes the idea of conscription; coercive methods are repugnant to democratic people, but others have taken this step in order to defend democracy as a whole, and we must not lag behind.

The second course is that you may mark your ballot No. Nobody will know that you have done so, and you will have struck a blow in person for Axis victory, if that is your desire. For personal reasons, and without wishing harm to this country you may be tempted to follow this course; you may feel that you are serving your own best interests, or you may feel that you are protecting someone whom you love. Think again. Will Axis victory serve your interests, and will those you love fare well in a Canada dominated by the Axis? The decision may be a bitter one, but there is only one wise and patriotic course for you to follow.

* * *

There is a third course. You may not vote at all. You may take this line either because you do not want to vote Yes and yet cannot bring yourself to vote No, or you may do nothing because you are so sure that the Yes vote will triumph that you see no need to incommode yourself. Do not take this evasive attitude, for it may betray you. There is no absolute guarantee that the Yes vote will have a majority at the polls. There will not be a single No voter who will fail to register his vote; he is determined to have his way if at all possible. And, as we have repeated in these columns, the Yes majority must not merely be sufficient; it must be overwhelming in order that our allies to the south may not think us half-hearted in our support of the war.

* * *

This is no time for Canada to be out of step with her allies. Although the war situation now is grave we are able to see light far ahead, and our progress toward that light will be rapid in direct proportion to our determination. A Yes vote is not necessarily a vote for conscription but a vote that will place in the hands of the government the power to do as it sees fit.

Peterborough Women Register

One of the most valuable of the many secondary war organizations in Canada is the C.W.V.S.—The Canadian Women's Voluntary Services. It undertakes to supply women for any tasks which they may be asked to perform; its function is executive. As an instance of the work of the C.W.V.S. in Peterborough, it was they who supplied the typists necessary for the Prince of Wales Rangers recruiting campaign. Fifty volunteers in all were needed, and they were supplied promptly.

At present more than 200 women in this district have registered with the C.W.V.S., saying what they can do, when they are free and declaring their willingness to undertake tasks of national importance. This reserve of power is drawn upon for all sorts of tasks, and is of course available if any sudden emergency should arise.

This is everybody's war, and anyone who can help is patriotically bound to do so. The women of this community have made a fine response to the call of the C.W.V.S. and are doing work now, and are being trained for further work, which will be of real importance in this country's war effort. There is plenty of room for any more women who wish to join, and their interest will be appreciated.

The Guinea Stamp

For how many years have we been accustomed to hear Bobbie Burns' lines quoted:

"The rank is but the guinea stamp,
The man's the gowd, an' a' that…"

and now in this age of social revolution they are beginning to take on a meaning which would have surprised the Scottish poet. He meant that a plain man, if he were upright and God-fearing, was as good as any nobleman; nowadays many a nobleman is anxious to prove that he is as good as a plain man. The wheel has come full circle.

The particular instance which brings this to mind is the recent notable exploit of Lord Louis Mountbatten, a member of the Royal House, in planning and bringing off the highly successful raid on St. Nazaire. In this war he has had two ships torpedoed under him, and fought well both at Norway and at Crete; he was in command of the aircraft carrier Illustrious until he was summoned back to Britain for special duty. He co-ordinates forces of the three services, and is at once a Vice Admiral, a Lieutenant-General, and an Air Marshal; he is, apparently, one of the most imaginative and daring officers in the British forces.

He is also the Kings' cousin and, if we are not greatly mistaken, received his education at one of England's most distinguished institutions of learning. He may not wear it, but we suppose that he has an Old School Tie somewhere in his effects. Like Winston Churchill, he is a living proof that not all members of the British upper classes are quite worthless.

We make this point, not because we have any special affection for noblemen as such, but because we like to see fair play. Since the outbreak of war, and since the discovery that many highly born and expensively educated persons in the British Civil Service were incompetent, there has been a great outcry against the Old School Tie, and a general condemnation of British aristocracy generally. Unfortunately this cry has been taken up on this side of the water by persons who know very little about the matter, but who have considerable resentment of the aristocratic principle. They know nothing of the Old Schools which they condemn so roundly, and they would not recognize their Ties if they saw them. We do not think that this is fair. A nobleman or a man of aristocratic lineage is what he is by an accident of birth, and should not be condemned therefor. As well as Lord Louis Mountbatten it would be possible to list many other Britons who have done valiant work in this war, and who have not in any way been impeded by the special circumstances of their education or the eminence of their ancestors. The rank, we repeat, is but the guinea stamp, and there are many Englishmen of noble birth who can hold their heads high, even in an assemblage of Labor leaders.

Inevitable Montague Norman

Before the last war no man was ever Governor of the Bank of England for more than two years. But since that time Mr. Montague Norman has been Governor for 22 years, and has just been re-elected for his 23rd term. Mr. Norman is that romantic figure, "an international financier" and just such a one as would delight the heart of E. Phillips Oppenheim. He is reclusive in his life, he wears a decidedly international beard and he is in the habit of travelling incognito under the name of Professor Skinner.

There are a great many people in England who do not admire Mr. Norman. They do not like him because he was a financial appeaser of Germany before the outbreak of war; they do not like him because he was a close friend of Dr. Hjalmar Schacht, former president of the Reichsbank and Hitler's chief financial operator, rigging Europe's finances for the benefit of Germany; they do not like the fact that Mr. Norman allowed British financiers whom he advised to lend heavily to Germany, and did nothing to reduce Germany's heavy bank debt; they remember with resentment that Mr. Norman was the prime moved in Britain's ill-fated return to the gold standard in 1925; and they remember also that he was strongly against the Government's policy of "cheap money" before the war and managed to have that policy discontinued. Not long ago an article appeared in *Picture Post*, the popular British magazine, making even more disagreeable charges against Mr. Norman.

But the people of Britain have nothing to say in the matter. The Bank of England is not, as many people imagine, a Government concern; it is simply a bank like any other, and its directors may elect what Governor they will. Although a year over the retirement age, Mr. Norman will direct Bank policy for another term. There are great changes going on in England today, but they have not yet reached the Bank of England.

Bitterness In Brittany

According to information disseminated by the Free French, the Germans are having trouble in Brittany and have even threatened to declare a state of seige in Brest. This is because the Breton shipbuilders think that the Germans should have provided shelters for the men who worked on the Scharnhorst and Gneisenau, who were in continual danger of bombing by the R.A.F. It is estimated that over 3,000 tons of bombs were dropped on the ships while they were under repairs there, and in all that time no provision was made for the workmen, nor were their families compensated in any way when they were killed. Now that German troops have had to be withdrawn from France to help in Russia the situation in Brittany threatens to become serious.

We are not surprised. The Breton people are Celts, more closely akin to the Welsh than to any other European peaple; indeed, during the Great War Lloyd George and Aristide Briand used to converse in their own tongue, greatly to their own delight and the mystification of their colleagues. Breton regiments fought brilliantly against the Germans then, particularly on the Yser river. Anyone who knows these Brythonic peoples knows that they are easy to lead but hard to drive, that they are independent and impatient of tyranny, and that when they are roused they will cause trouble out of all proportion to their numbers. Like all Celts they are implacable haters and are reckless in pursuit of vengeance. If the Germans are having trouble with the Breton folk we are glad, for they have infinite trouble in store for them. The irascibility and reckless violence of an aroused Brythonic Celt is just what we would wish for our worst enemy.

NOTE AND COMMENT

One-seventh of Russia is desert, we learn. The Nazis would probably put the percentage even higher.

Sir Thomas Beecham says: "The world is out of tune." But you can't say that the news is flat, Sir Thomas.

The Kingston *Whig-Standard* observes: "One of the proudest feathers in Canada's cap in this war was the part played by Canadian airmen in rendering the Japanese raid on Colombo, Ceylon, futile. The enemy planes were first spotted by Canadian-manned aircraft, and the early warning made possible the war's most successful single defence operation.

Now that bicycles are coming back into popularity it would be as well for cyclists to realize that the ordinary traffic laws apply to them as well as to motor cars. The tendency of cyclists to run lights and to see how close they can come to pedestrians without actually knocking them down needs curbing. And cycling on the sidewalks and without a light after dark should disappear too. In fact, we suggest a wholesome reform of cycling ethics, assisted, if necessary, by the police.

DRIFTWOOD

Today the sea is calm, the wind is still,
and yet this driftwood clinging to the shore
Stirs fretfully with every ebb and flow
endeavoring to break away once more.
Tonight, perhaps, high-winds will ride the cape
to sweep the sand and set these captives free
And when the storm abates they shall be
gone like vagabonds, wind-driven, out to sea.
But all tomorrows offer nothing more;
a moment's respite from the stress and strife
And then another storm, another shore.
and on and on until the end of life.

—J. Twomlow-Britt.
Fort William, Ont.

Have You Seen Any Of These

By SAMUEL MARCHBANKS

IN these days of expensive books the Modern Library is a refuge and a delight for the omnivorous reader; since it has been taken over by Random House this collection of reprints of fine books has become quite the best thing of its kind on the market; the volumes are handsome, well-bound, and are printed in type which is easy to read, even by artificial light. The list of titles is a long one and it includes some of the best of the classics as well as the best writing of the past forty years. In an era when the purchase of a novel eats the heart out of five dollars the Modern Library is a godsend; almost every modern American book of any real merit turns up in it eventually.

◊ ◊ ◊

The latest addition to the list of titles is an anthology called "Sixteen Famous American Plays"; it is one of the Modern Library Giants. The selection is a good one, covering the period between 1924 and 1939. How many of these plays, I wonder, have you seen? Here in Canada we see very little of the drama unless we happen to live in Montreal or Toronto, and lovers of the theatre exist in a perpetual state of malnutrition. Still, we can always read, and thus anthology provides a rich repast for the drama-lover.

◊ ◊ ◊

THE first play in the book is "They Knew What They Wanted," by Sidney Howard. This simple tale of how an Italian wine-grower living in California bought himself a wife, as it were, by mail-order, only to have her stolen by his foreman, was immensely popular in its day, and recently appeared as a movie, with Charles Laughton and the late Carole Lombard playing the chief parts. Regarded from the third year of a war its philosophy that "people should not fight; people should try to make each other happy," seems a little naive, but it was good stuff in its day. Another play from this book which made an excellent movie is "The Front Page," by Ben Hecht and Charles MacArthur, and this drama has probably done more than any other single piece of writing to convince the public that all newspapermen are unkempt lunatics, wildly bent on 'scooping' one another, and that all managing editors are ready to commit mayhem and arson in order to get an exclusive story. Neither of these things is really true, but they make for plenty of excitement on the stage.

◊ ◊ ◊

Marc Connelly's delightful play about negro Christianity, "The Green Pastures" is in the book too; described by the author as "an attempt to present certain aspects of a living religion in the terms of its believers" this play caused a furore in 1931. Its negro God and its presentation of Heaven in terms of a Harlem fish-fry scandalized the Pharisaical, but the simple sincerity of the piece and its actors won the hearts of a more generous part of the public. Unlike many plays, "The Green Pastures" reads almost as well as it acts.

◊ ◊ ◊

EUGENE O'NEILL is the only living American dramatist who may fairly be called great, and his name is associated by the public with plays of gloom and complex emotion. But "Ah, Wilderness" is undoubtedly the tenderest and deepest comedy written in America since the last war, and it is his work. Its theme is adolescent love, and it contains one of the most beautifully written love scenes in modern drama. This work of O'Neill's gives new life to the hackneyed dictum that it takes a great writer of tragedy to write a really fine comedy. After O'Neill, Robert Sherwood is probably America's most gifted dramatist, and of his works "The Petrified Forest" is reprinted in this collection. It was the first of his plays to bring him general recognition; Leslie Howard played in it with distinction and it gave Humphrey Bogart his first part as Duke Mantee, the desperado.

◊ ◊ ◊

The American theatre has been particularly rich (if indeed it is riches and not dire affliction) in tendentious plays, and of these some have been good and some very bad. In this book Sidney Kinsley's "Dead End" is reprinted; this famous play gives a gruesome picture of juvenile delinquency and its causes, driving its message home without mercy, but always remaining dramatic in form. Also included is "Waiting For Lefty" By Clifford Odets, a play which I personally dislike very much. When it appeared in 1935 New York critics fell over themselves in their efforts to pat Mr. Odets on the back; he was, they gave us to understand, the champion and the voice of the oppressed workers. Seven years have gone by and Odets' voice has grown weaker as he has grown more and more prosperous. This may be tough on the oppressed workers, but it is a lucky break for the theatre, which is never at its happiest when it is used as a propaganda platform.

◊ ◊ ◊

THE book includes several comedies; there is the hilarious skit on Hollywood life, "Boy Meets Girl," by Bella and Samuel Spewack, and there is "The Man Who Came To Dinner," by Hart and Kaufman, which has recently had a second blossoming as an excellent movie; there is Howard Lindsay's "Life With Father" which is still doing very well on the stage, and deservedly so, and there is S. N. Behrman's "Biography," a somewhat undistinguished work; there is also, if you like it (and thousands of people did) Clare Booth's bitter and cynical piece, "The Women," which I personally find detestable. There is Lillian Hellman's "The Little Foxes," (now a splendid movie) and William Saroyan's brilliant and unusual "The Time of Your Life," which is certainly one of the most original plays to appear in a quarter of a century. Finally, there is Thornton Wilder's interesting novelty, "Our Town," and Arthur Kober's pleasing commentary on the Jewish race, "Having Wonderful Time."

◊ ◊ ◊

It is, as you see, a generous collection containing many good things and giving a fairly comprehensive survey of the best and most popular new plays to appear in America in the past twenty years. If you like reading plays, you will find that this book is cheap at its price of under two dollars; if you do not know whether you like reading plays or not, this is the very book to make you a confirmed and happy play-reader for the rest of your life.

"OF COURSE, HE FIGURES IT'S FOR THE OTHER FELLOW"

—Philadelphia Inquirer.

Darlan the Key Man Now

By KIRKE L. SIMPSON

WASHINGTON, April 18 —(AP)— Pierre Laval, willing tool of the Nazis, comes back into power at Vichy under circumstances that seem to cast him for a backseat driver's role unless and until he can prove his case to French public opinion.

The first official outgiving of the reconstituted Vichy regime commits a definite veto power to other hands. Admiral Jean Darlan, Laval's great rival, emerges from the shakeup not only as announced heir-designate to Marshal Petain as Chief-of-State, but also as commander-in-chief of French fighting forces. The French fleet, army and air force will take its orders from him.

Laval must reckon with Darlan if his intentions involve direct or indirect use of French armament to aid the conqueror of France. It is the essence of totalitarianism that he who commands the fighting forces controls all.

EYE ON WASHINGTON

There can be little doubt that whoever conceived the procedure at Vichy did so with an eye on Washington. Grave fear is reflected that drastic American action might follow if France became a complete Nazi puppet.

The extent to which Washington-Vichy tension has been eased is only conjecturable. Darlan's formal promotion as successor-designate to supreme power, backed by his control of the army, navy and air force, makes him for the moment at least a more important figure than Laval in American and British eyes.

Hostile as he has been toward Britain, Darlan stands committed not to yield to the Axis. He proclaimed that by radio broadcast following his elevation to the Vice-Premiership last May in succession to Laval, ousted by Petain. At the time he was explaining his own conversations of that date with Hitler. The German leader had not asked him "to hand over our fleet," Darlan then said, adding:

"Every one knows—and the English better than any one—that I will never hand it over."

Assuming that Darlan is of the same mind now—and there is every argument of personal political ambition to urge his retention of the fleet in his own control and under his own selected crews and commanders—its surrender to Germany at an early date seems wholly improbable. That fleet is the admiral's political anchor to windward. Without it he would fade from the political scene in Vichy and cease to be a factor in the war.

What Hitler actually hopes to gain out of forcing Laval back into so limited a degree of power at Vichy must remain a mystery until Laval shows his hand. It seems obvious, however, that Hitler had to accept Darlan's veto power to attain some other ends—possibly greater French industrial co-operation with the Nazi war effort or recruitment of French skilled labor.

Both probably would be coupled with assurances of French readiness to resist a British or British-American invasion of the Continent to strike at Germany from French soil. Darlan likely would concur in that.

Whatever greater French collaboration Hitler is seeking through Laval it seems clear that he could hardly expect important results if he sent Laval back to Vichy empty-handed. Berlin almost certainly has commissioned Laval to disclose Nazi relaxations of the occupation regime to induce general French acceptance of the program. Laval's impending broadcast will be searched for indications of that.

QUITE TRUE

Tom had just put one over on Jim. The latter, out to even things, leant across the table to ask, with a grin.

"Do you know that of the 50,000 people in this town, three-fourths are clergymen?"

"Rot," snapped Jim.

"It's true. The Rev. Fourth and his two parson sons!"

A Bible Message For Today . . .

Jesus saith unto them, Come and dine. And none of the disciples durst ask him, Who art thou? knowing that it was the Lord….This is now the third time that Jesus shewed himself to his disciples, after that he was risen from the dead.

So when they had dined, Jesus saith to Simon Peter, Simon, son of Jonas, lovest thou me more than these? He saith unto him, Yea, Lord; thou knowest that I love thee. He saith unto him, Feed my lambs. — John xxi. 12, 14, 15.

◊ ◊ ◊

Now Peter and John went up together into the temple at the hour of prayer, being the ninth hour. And a certain man lame from his mother's womb was carried, whom they laid daily at the gate of the temple which is called Beautiful, to ask alms of them that entered into the temple; who seeing Peter and John about to go into the temple asked an alms….

Then Peter said, Silver and gold have I none; but such as I have give I thee: In the name of Jesus Christ of Nazareth rise up and walk. And he took him by the right hand, and lifted him up: and immediately his feet and ankle bones received strength. And he leaping up stood, and walked, and entered with them into the temple, walking, and leaping, and praising God.—Acts iii. 1-3, 6-8.

BOUND BUT ALIVE

Blum and Daladier have more than held their own at the Riom trial and shown the world that the soul of France may be bound in shackles but it is not dead.—Hamilton Spectator.

Hard To Believe How Time Flies

APRIL 18

1912 Alonzo A. Hainsworth of Batavia, N.Y., has been selected as general secretary of the Y.M.C.A. here.

The McDonald and Peterborough Lumber Company saw mills will be opened at once.

Riverside Park is now half under water and there is little chance of the Peterborough professional ball club training there.

A. W. Patterson is elected rear admiral of the C.G.E. Anglers' Club.

Ald. G. N. Gordon suggests to the council that all the city's bylaws should be consolidated.

1922 Leonard Grime, Bert Giroux and Oren Roberts are the top pupils at the Easter examinations of the Collegiate Upper School.

Ald. M. A. Morrison recommends a thorough cleaning of the market hall, declaring that the conditions there should not be tolerated.

Considerable damage has been done to boat houses and to the floating bridge at Chemong by the ice going out.

Miss Katherine E. Wallis, Peterborough sculptress, has presented a marble group "Fleur et Racine" to the Children's Memorial Hospital at Montreal.

Albert Smoke, Peterborough Indian, has been installed as favorite to win the Boston Marathon.

1932 Harold Archer, Smith township, claims to be among the first farmers in the district to start his spring plowing.

Trinity Choir wins the competition for choirs at the Music Festival promoted by the Kiwanis Club.

Allan Gallagher, 32, is fatally injured when a shotgun discharged as he is climbing a fence in Dummer township.

The citizens of Omemee have decided not to proceed with plans for an Old Home Week celebration.

Dr. N. H. Sutton is elected president of the Peterborough Curling Club. A movement to secure artificial ice is launched.

IN WAR TIME

1917 Sergt. Fred Bradfield of Peterborough and Ptes. P. G. Fairbairn of Lakefield and J. Johnston of Chemong are officially reported wounded.

Pte. M. Massala, Peterborough Italian who enlisted with the 80th Battalion and was wounded in France is invalided home.

A. E. Webster is the first recruit to be examined and attested for the 57th Regiment, Canadian Defence Force.

A cable from Lieut. Martin Dunsford of Peterborough indicates that he passed through the battle of Vimy Ridge safely.

Hon. W. D. McPherson talks on votes for women at a meeting held in the Grand Opera House.

A Bit of Nonsense

The Ghost Bell

A man revisited his old home, which he had had to sell to a rich man because the expenses were too heavy.

"And how is my ancestor, the ghost, who used to walk up and down the stairs all night?" he asked.

"Oh, 'im," said the new owner, who had had the place modernized. "'E don't give us a wink of sleep, ringing for the lift!"

True Meaning

The teacher had been explaining the poem, "Excelsior." "Now," he said, "what is meant by the line, 'The shades of night were falling fast'?"

"It means," said Tommy, "the shop windows were being shut up at closing time!"

They Can Tell You What Insulation Means!

Only those whose homes are insulated, fully appreciate the amazing difference it makes! In broiling summer weather, they are cool and comfortable in every room in the house. In winter they are snug and warm and they save dollars on their fuel bills.
You can have it put into your old home as well as in a new home with the minimum amount of mess and litter, so why not come in and have us tell you the whole story!
SAVE FOR VICTORY—SAVE FOR THE FUTURE!
BUY WAR SAVINGS STAMPS OR CERTIFICATES!

ESTABLISHED 1840 — TELEPHONE 4655
The PETERBOROUGH LUMBER CO., LTD.

$170,000 Railway Bond Burden Grief To Peterborough, Rescued In 1861 By City Trust

Figure the interest on $90,000 at 6 per cent for 85 years, then add the principal, and you get the present amount of a loan the town of Peterborough made to the Port Hope, Lindsay and Beaverton Railway and did not collect. The total is $549,000, but it is just one of those credits which you forget about knowing that it has been invalidated by time long ago.

And in that investment back in 1857 when small communities like Peterborough, a full day's walk from the lake front, were pleading with fortune for railway connection with the big outside world, it was then that the City Trust Commission originated. The Commission was not authorized until four years later as a financial safeguard for the taxpayers of Peterborough, but the genesis of this continuing body traces directly to the town's first subscription of railway bonds and a subsequent embarrassing experience in meeting the payments of interest.

Vincent Eastwood, chairman of the Commission, recalled these circumstances to-day in a tangential reference to the appeal of district municipalities to C.N.R. executives here on Wednesday not to abandon the Peterborough-Port Hope railway south of Millbrook after the end of this month.

"The old loans made to the first railway north from Port Hope have nothing to do with our present problem," Mr. Eastwood said, "but they retain a local and community interest, especially in the light of the transportation needs of those early days and of the difficulties which had to be overcome in establishing adequate railway connections."

$170,000 Bond Deal.

Briefly, then, because there were many chapters in those records of early railway building through Peterborough, the town decided in 1857 to subscribe $120,000 of the stock of the Port Hope, Lindsay and Beaverton Railway. In the following year the company was still short of funds for their project, and Peterborough bought another block of $60,000 of the bonds. The town then took a mortgage for $80,000 on the road, the company agreeing to pay back $1,200 a year with interest at 6 per cent.

"Eventually Peterborough got back the full amount of that mortgage, $80,000, and probably it may be of further interest to citizens to know that the last $7,000 we received was spent in building the public rest rooms on the Market Square," Mr. Eastwood Stated.

But, that is a long stretch ahead of the brief story about the town's buying of bonds of the railway extending north from Port Hope. The two blocks of stock purchased by Peterborough amounted to $170,000, of which the $80,000 mortgage was repaid, leaving a balance of $90,000 which simply lapsed.

To invest these moneys the town had to obtain the assent of the Government of the Province of Upper Canada, legislative forerunner of Ontario, and that assent involved to a certain extent the endorsement of the province.

Assessment Under $60,000.

Well, Peterborough had raised the money which it had invested in the railway company at a stage in Peterborough's development indicated by its total assessment of less than $60,000, and then it faced the problem of paying the interest on its debentures and providing for a sinking fund for the ultimate liquidation of the debt. Incidentally, the fact that the obligation in that purchase of bonds, assuming a liability of more than three times the total assessment or valuation of the town, is a reflection of the eagerness of the community to obtain railway transportation.

The Council began laying aside sums to meet the interest and sinking fund of the investment, properly intending to lay the money on the line when it became due, but before long the municipal fathers were using those ear-marked funds for the ordinary current expenses of the municipality. And that improvident and actually irregular practice overtook the local administrators, some eighty years ago, just as inevitably as it would now if it were attempted.

"Peterborough got hard up," was the expression Mr. Eastwood used. Troublesome days and probably nights harassed the townspeople. Community services were exceedingly simple, but such as they were they had to be maintained, police and other officials had to be paid, and on top of that was the big interest bill, an inescapable demand on the town's finances.

Commission Set Up.

In their extremity the representatives of the town approached the Government of Upper Canada with their plight, and the outcome of that old necessity and its grief was passing of a special bill authorizing the establishment of the Peterborough City Trust Commission. That was in 1856. The town's municipal debts were consolidated, and the trustees were authorized to requisition from the Council whatever annual amounts were required to provide for the yearly interest on the debt and provision for the sinking fund, an amount to be collected every year which in its accumulation would retire the outstanding debentures, virtually the community's promissory notes. Such in a sketchy outline was the beginning of the City Trust Commission.

From Want to Wealth.

The Commission was authorized in its inception to borrow required sums on the security of the town, and as time passed and levies were made annually for the purposes of meeting and at length retiring the debts of the municipality, the lean years were left behind. Sound financing put money in the hands of the Commission for its various obligations. A surplus of earnings resulted from the investment of sinking funds, and during the last few years the City Council has been drawing upon that surplus for the amounts which are used to lessen the tax levy thereby completing that financial cycle which began in community penury and ended with a large sum to the credit of the city and its ratepayers.

One other detail of the financial eventualities of that time, Mr. Eastwood also mentioned. In 1861 the Grand Trunk Railway took over the Midland which had succeeded the Port Hope, Lindsay and Beaverton Railway Company, and the continuing company acknowledged the $80,000 mortgage which Peterborough held.

Principal and interest were paid by the company, as mentioned at the beginning of this story as Mr. Eastwood told it to the Examiner to-day.

Cobourg Hears About C.L.W.S.

COBOURG, April 18—(ENS).—"If we are willing to pay the price of victory, carry our responsibilities and rise to the heights of our privileges, God will use us as an instrument in His hand to destroy the force of tyranny," declared Rev. Maxwell Allen, field officer of the Canadian Legion War Services, in an address at the Opera House here. Comrade James Collings, president of the Legion Post, presided. His Worship Mayor Burnet introduced the speaker.

Rev. Maxwell Allen said the Canadian Legion was formed following the last war to provide a unified service for the veterans and their families so that the position of both might be made as happy as possible. In the present conflict, he said, the Legion is playing a leading role in stimulating interest in the war as well as catering to the amusement and welfare needs of the men in training camps and overseas.

He stressed the fact that what the democracies do in 1942 may determine the destiny of mankind. He expressed the belief that when the year ends we will know if we are to be free or enslaved. The audience was asked to cast aside the selfishness and greed which are sapping the life blood of the nation. Everyone must recognize there are those who are willing to sell their country and have no desire to face the realities of war, he said.

The audience was asked to forget politics for a day and vote "Yes" in the plebiscite. The past was strewn with the broken promises of politicians and since the Government had been frank enough to ask to be released from its pledge, Canadians as a free people should free the parliament. Canada, the speaker said, must tell the world we are willing the Government should take whatever action is necessary to assure victory. An affirmative vote would be a vote for democracy and a vote for victory.

Speaking of the war effort, Rev. Maxwell Allen said Canada is now getting into her stride. While the Canadian navy was once almost a myth no one today would think of talking dispairingly about it. At present it consists of four hundred ships on the seven seas.

DOCTORS CHECK KIDNEYS FIRST

Because they know that healthy Kidneys remove from the blood the waste matter—the excess acids and poisons, formed by the ever-changing human body as it decays and rebuilds itself. But if the Kidneys fail, illness surely follows. Backache, Rheumatic Pains, Impure Blood, Lack of Energy, Too Frequent Urination, Sleeplessness, Headaches—all may result from faulty kidneys. As a health safeguard—as a wise precaution—regulate your kidneys frequently with Dodd's Kidney Pills—for over fifty years the favorite Kidney remedy—non-habit forming. 108

Dodd's Kidney Pills

CONTINENTAL LIFE FOUR SQUARE

Financial Independence with Four S[illegible] Protection

. . . you can have immediate protection with a definite assurance of Future Financial Independence.

Branch Offices Throughout Canada

PETERBORO BRANCH
LORNE C. BATEMAN - Branch Manager
387A George St. North
A Purely Canadian Company — Established 1899

Springville News

There was keen disappointment in the community last year when it was learned that there would be no presentation by the Young People's Dramatic Society For that reason, their play for this year "Only Sally Ann," which is to be presented in Springville United Church on Friday evening, April 17, is being eagerly looked forward to.

This is a lively comedy-drama in three acts full of interesting situations and built along lines that will enable all the players to appear to good advantage.

The case of "Only Sally Ann" includes most of the former members of the Dramatic Club and the directress was particularly fortunate in adding three new members, Miss Jean Fairbairn, Miss Marjorie Galbraith and Jack Preston who show surprising aptitude for dramatic work.

Throughout the entire three acts the rapid action brings about one situation after another in which are mingled thrills, laughs and surprises.

CobourgMountie Adresses Lions

PORT HOPE, April 18—(ENS)—The regular meeting of the Port Hope Lions Club was held on Thursday night at Seaton Hall with a good attendance.

The guest speaker for this meeting was Mr. Carl Lockwood, now stationed at Cobourg and a member of the Royal Canadian Mounted Police. Lion E. Bruce Hyne introduced the speaker who gave a most interesting talk on the founding of the Northwest Mounted Rifles in 1873 as a protection in the west at that time when the Canadian Pacific Railway was being built and how its name was later changed to North West Mounted Police and the wonderful strides that this organization has made in its methods of the discovery and dealing with crime.

At the close of this very interesting and instructive address Lion Carmen Davey moved a vote of thanks to the speaker on behalf of the club.

PORT HOPE

Athletic Night Draws Crowd

PORT HOPE, April 18—(ENS)—An Athletic Night was held by the students of the Port Hope High School on Friday night, April 17 in the High School Gymnasium.

The students put on a fine display of gymnasium work and dancing as well as outstanding displays of badminton and table tennis.

The boys who owe much to the fine coaching of Mr. Comfort gave a splendid display of mat tumbling and high bar work, while the girls showed the result of much training under the capable leadership of Miss K. Eaton.

The program consisted of a mixed doubles badminton game by Helen Brown, Bob Minaker, Gracie Kembo and Albert Martin.

Grade nine girls came next on the program with a Naas March while grade nine boys gave a fine showing in Danish Gymnastics.

The fourth item was a relay race by different groups of grade 11 girls followed by pyramids and tumbling by Grade 10 boys.

Six cadets took part in full cadet uniform of a precision drill which was given with good military style, these cadets were Jim Poynton, Bob Minaker, Bob Porteous, Bill Luer, Art Trott and Ken Lloyd.

At intermission a splendid exhibition of table tennis was given by Robert Sculthorpe and Keith Staples.

An outstanding display of mat tumbling and team work was given by Chub Downey, Joe McGillis, Ernie Austin, Jimmy Watson and Paul Correlly.

Number 10 on the program was ballroom dancing by grades 12 and 13. These girls all dressed in skirts and blouses looked most attractive and as if they were really enjoying themselves.

Grades 11, 12 and 14 boys took part in the high bar display and showed the fine coaching which they had received.

Horseplay by three horseless riders made much laughter with their comical antics, those taking part in this comedy were Joe McGillis, Ernie Austin and Jim Watson.

Stunts of all kinds were given by Grade 10 girls, while Grade 11 girls gave a pretty Peasant Dance.

The gymnasium was crowded with interested spectators and the comments were most encouraging to those in charge, while the finances were gratifying.

Girls' Class Selling Summer Knitting Bags

HAVELOCK, April 18—(ENS).—The April meeting of the Girls' Class of Knox Presbyterian Church was held on Tuesday evening with [illegible] members present and the first vice-president, Miss Violet Scott, presiding. The usual devotional period of a hymn, Scripture lesson, prayer and roll call followed. The class decided to make summer knitting bags of the washable type and offer them for sale amongst their friends, also their spool racks. A special meeting will be held next Thursday for quilting and a pot-luck supper will be served. Meeting closed with a hymn and the Mizpah benediction, after which refreshments were served by Mrs. Ted Watson and Miss Francis Thompson.

P.C.V.S. Presents - - -

Special The Examiner By a P.C.V.S. Student

The war sales graph hit the highest peak since March 10 this week and it was a total sale of $541 that did the trick. An increase of $115 in Stamps was noted and Certificates shot from zero to $176 as students settled down to the task again after the exams.

From September 1941 to date a total of $13,843 in Stamps and Certificates has been sold; $6,311 of this sum was tallied up before Christmas and the remainder — $7,532—in 1942. This shows a substantial upward trend and should influence sales considerably in this closing term. Now for one last figure to climax this review—total for complete sales of War Savings Stamps and Certificates in the Collegiate from the very beginning of the campaign is approximately $36,798. If that isn't enough to spur us to even greater efforts we feel incapable of supplying the solution. Can YOU help on Monday?

Gridiron Anti-Climax

Official and lasting recognition was bestowed on the members of the champion P.C.V.S. Senior Rugby Team—C.O.S.S.A. 1941 conquerors — by the Board of Education this week in the form of a delayed presentation of garnet and gray gabardine windbreakers to the 22 stalwarts.

H. G. Walker, chairman of the Board, made the presentation after a short congratulatory speech in which he emphasized the importance of team-work in all fields of endeavour in military and civil life. Mr. Walker mentioned the fact that several of the boys had already enlisted for active service and that the ranks would probably be depleted still more next season.

Coach Bamforth assisted in the presentations and undoubtedly recalled with pride the achievements of his champs. A season of eight straight wins in which the team overpower their opponents by 194 points to 14 . . . these would be some of the memories.

Hearty clapping broke out as the following boys received their awards—Gordon Matthews, Murray Dewart, Gord Beatty, Max Graham, Gerald Ackford, Lloyd Routly, Bill Cuppy, Gord Burns, Rob Roy, Ed Geraghty, Harold Mather, Ken Murray, Leslie Graham, Tom Lillico, Tom Craig, Stu Saunders, and the faithful water boy—Jim "Squeak" Fallon. Manager Bill Loomis and J. Allen are in the army but will receive their windbreakers. Absent from the hero parade was Captain Harold Matthews, J. Giardino, and B. Menzies.

There are the boys responsible for the honors brought to the school last fall. They hope to repeat the triumph next term if conditions warrant the fielding of a team. To coach and team alike go once again the thanks of all P.C.I.'ites and the best wishes for a successful season this year.

Cadet Preview

The decks have been cleared for action—or the campus has dried out. From now until May 8, the campus will resound with the thud of marching feet and the roll of drums as the cadet corps whips into shape for the annual inspection. An organization parade was held on Wednesday and a semblance of order achieved under the watchful eyes of the instructors. Several changes have been made this year as H. L. Bamforth replaces H. A. Craig now acting adjutant of the Rangers. Bob Crocker was to have assisted with the cadet training but he also has enlisted for active service. Sergeant Griffin now takes the bulk of the load so be prepared for the best. Drill will be held five times a week—from 3.30 to 4.00 on Monday, Wednesday, and Friday, and from 3.00 to 4.00 on Tuesday and Thursday. Don't forget to bring books for five periods in the morning on these two days. Extra training time will be taken in the P. T. periods so there will be no lack of drill.

The Bugle and Drum Corps plays an important part in every inspection and this year is no exception. The band has the jump on most of the cadets since the boys have been in constant practice since last September. A number of route marches were made with the Rangers during the holidays and Drum Major Routly's charges were out strutting their stuff again on Wednesday.

Another group that trains throughout the year is the Headquarters Company. The Signallers and First Aiders retire in solitude until the day of inspection and then drop like a bomb with all the color and action of their displays.

No statements can be made yet regarding the ranks of individual officers but we hope to have this information for you next week. The guard, color party and Stores department have been more or less filled but students leaving for farm work may bring about some changes. Whether or not the cadettes will appear this year is somewhat of a mystery. Last year the inspector expressed the opinion that the girls humbled the boys completely so the girls should try to repeat in this inspection.

Several boys have been getting army haircuts but it is not suspected that the forthcoming inspection has influenced their actions in this regard.

A camp is to be held this year for cadets from high schools throughout Ontario and quite a number of students from the Collegiate have applied for admission. Military training and organized sports will be the order of the day and wise were the pupils who took advantage of this splendid opportunity.

Teasettes

A new teacher joined the staff this week in the person of F. W. Casserly. Mr. Casserly is filling the position left vacant by Mr. Craig and on behalf of the students we wish him the best of luck.

Provincial Inspectors from Toronto were roaming the corridors this week and had a favourable report to leave with the school. The only black mark was the whistling in the school so students are requested to curb their exuberance until out of the building.

A letter was received by the Students' Council, March 26 from E. W. Stapleford in Ottawa to whom the draft for the mobile kitchen was sent. Mr. Stapleford expressed his appreciation of the gift and reported that the draft had been forwarded to England. A duplicate was sent two weeks later to ensure safe delivery. It is not yet certain to which city the kitchen will be presented but details will be published as soon as received.

Barring any unforeseen difficulties "The Echoes" should be on sale next Friday or the first part of the following week. Co-operation is asked in order that students who left school will receive their copies in good time. Don't forget.

Midland Soldiers Home From The West

PORT HOPE, April 18.—(ENS).—Many of the boys are home on a fourteen day furlough from 'C' Co'y 1 Midland Regiment now stationed at Edmonton, Alberta. Some of these are: Lieut. F. E. Southby, Lieut. L. N. Carr, L. Sgt. Smith, W.T., Cpl. Taylor; E. C.; Cpl. Harwood, E. W.; Cpl. Pemberton, G; L. Cpl. Lock, A. A.; L. Cpl. Bothwell, H. R. H.; L Cpl. Everett, W. J. R.; L. Cpl. Best, A. G.; Pte. Smith, D. H.; Pte. Cancilla, D.; Pte. Cancilla, V. P.; Pte. Morgan, G; Pte. Taylor A. W.; Pte. Palmer, J. H.; Pte. Walton, J. A.; Pte. Thompson, J. E.; Pte. Brown, A. G.; Pte. Acorn, L. O.; Pte. Hawlesworth, T.; Pte. Masterson, H. E.; Pte. Anderson, P.; Pte. Smith, A. G. H.; Pte. Horsefield, R. J.; Pte. Davis, T. R. R.; Pte. Davis, E. J.; Pte. Mercer, H. W.; Pte. Wilton, C. R.; Pte. Clarke, P. W.; Pte. Williamson, B. E.; Pte. Lawrence, R; Pte. Lawrence, M. C.; Pte. Guerin, J. G.; Pte. Kemp, M. L. S.; Pte. McGuire, J. A.

FROM CRIMEA'S GUNS

LONDON — (CP). — Victoria Crosses, the Empire's highest war decoration, are still manufactured from the metal of guns captured at Sebastopol in the Crimean War.

HEALTH CHATS

By D. B. AVISON, M.D., D.P.H., Medical Officer of Health

TOXOID WEEK, APRIL 19-25

Under the aegis of the Health League of Canada and sponsored by the Dominion and Provincial Departments of Health, many municipalities throughout the country will be putting on a special campaign for immunization against Diphtheria. This campaign, lasting from April 19th through the 25th, will be called "Toxoid Week."

Though a great deal has been accomplished in lowering the diphtheria incidence throughout Canada and especially in some municipalities, however, the fact that there were 8,071 cases reported in Canada during the past three years with 800 deaths (over 10% has made it apparent to the Health League that we are far from reaching our easily attainable ideal of no diphtheria. The importance of further effort should be manifest to us here with the memory of several cases and one death in Peterborough only last summer and the knowledge that Toronto, quite near to us, had quite an epidemic just recently.

It is my belief that the people of this city are intelligent enough to take the simple steps necessary to insure that their children are immune to diphtheria without any special campaign carried on with a fanfare of trumpets or a loudspeaker car parading our streets. A great many newcomers in Peterborough may not realize that most of the folks here have their children toxoided against diphtheria as a matter of course both for their own protection and for the protection of others. For their benefit and for the few sleepy folks who have not yet wakened up to this dual responsibilty, I am writing to inform and to remind them that every doctor in Peterborough will be glad to give the necessary treatments and that these can also be had free of charge at either of our weekly Child Welfare Clinics held each Wednesday afternoon in All Saints' Church Sunday School rooms on Rubidge street, or each Friday afternoon in the kindergarten room of Central School on Murray street. It is our belief that such year-round service is much better than sporadic campaigns and all that is necessary for an intelligent community is an occasional reminder of the facilities available.

The toxoid treatment against diphtherai consits of three small injections given three weeks apart. Reactions are very rare and the younger the child the less likely are they to occur. Six months is none too young and it is never too late to get it done. Every child that has been immunized before entering school should have what we call a "step-up" dose after entering school to insure permanence of protection.

More babies have been born in Peterborough since January than have ever been born before in a corresponding period and also more children have been brought into the city than ever before. This means that there are more potential cases of diphtheria and therefore we should have a larger number appearing for immunization either at the doctors' offices or at our Child Hygiene centres than ever before. We believe that our people are more conscious of the need and value of preventive treatment than ever before. Come on citizens and show to us that our faith is not unfounded. Let's make it our boast that in Peterborough every child is given that protection against diphtheria that every child has a right to expect of intelligent parents.

Spring Tea Held At St. John's Guild

PORT HOPE, April 18.—(ENS)—A successful spring tea was held by the ladies of the St. John's Anglican Parish Guild on Friday afternoon, April 17.

From a beautifully arranged center table two of the oldest members of the guild, Mrs. Stratton and Mrs. Dench poured tea. The table was centred with a silver basket holding yellow daffodils and white narcisses while silver candle holders held tall green candles.

Mrs. R. Duke, the president of the Guild received while Mrs. Jamieson was convener of the kitchen and Mrs. H. Hills, convener of the tea tables. A number of the guild members assisted in serving.

A well laden talent table was in charge of Mrs. Lawson and a bazaar table with many novelties was in charge of Mrs. Watson and Mrs. Facey.

The receipts were looked after by Mrs. Ford at the door and the tea which was enjoyed by all those attending proved to be a financial success.

Lions Entertain Forty Brownies

PORT HOPE, April 18.—(ENS).—The Port Hope Lions Club entertained over forty Brownies of the Port Hope pack, number two, at the theatre on Saturday afternoon. The Brownies enjoyed Judy Garland and Mickey Rooney in "Babes On Broadway."

The Brownies in full uniform, paraded from the town hall to the matinee on Saturday afternoon. After enjoying the picture they were taken to Tickell's ice cream parlour for a further treat of ice cream.

These Brownies have collected from fifty to one hundred names each week and given them to the Lions Club, who pick up the salvage at the names and address given them by these Brownies twice a week. During February alone these Brownies brought in enough names tha the salvage collected from them netted the club almost $100.

Strike At Midland

MIDLAND, Ajril 18 — (CP). — Precipitated, they claim, by the dismissal of one of their fellow-workmen, 300 employees of the Midland Ship Yards went out on strike yesterday. A mass meeting of the employees has been called for this afternoon.

Friends Pay The Fine

KAPUSKASING, Ont., April 18—(CP). — E. Stephenson, editor and printer of the Northern Tribune, a weekly newspaper here, who pleaded guilty on Wednesday to a charge of neglecting to file a census of industry report and elected to serve a 30-day sentence, found friends had paid the alternative fine of $20.00, and costs.

Many Citizens, Friends Attend Funeral Service Of J. T. Braund

The Salvation Army Temple was crowded to its vestibule for the funeral service in memory of John T. Braund Friday afternoon.

Friends of his long associations of nearly fifty years in Peterborough were united with many others from across the province, united in a common bond of mourning for a man who had held a high place in their esteem, and whose respect and affection for him deepened with the years.

Prominent in that large assembly were men of the elder sports of curling and bowling who had often seen the test of his character in that close but unbound fraternity of friendly competition on the ice and the grass. Many of the members of those clubs were with "J. T." as figuratively he played his last "end" while in their silence they counted the score and whispered their final elation in his winning.

The simple service was conducted by Adjutant Buckley, including prayer by Mrs. Buckley, two choral hymns, "The Better World" and "Lead Kindly Light," and a solo by Gerald Routly, "Some Day the Silver Cord." Mrs. Routly played the organ accompaniments and the recessional music.

Adjutant Buckley quoted a text from Micah: "He that showed thee, O Man, what is good; what doth the Lord require of thee but to do justly, and to love mercy and to walk humbly with God." As a man of business whose work had different aspects to success, Mr. Braund had acquired a reputation which signified to everybody that he had done justly, and he had left behind him a name unsullied by any devious practice, Adjutant Buckley said. He was a man of kindness in his words and his acts; and he walked humbly all down the way of life. The laurels which came to him he wore worthily and modestly. He was a man of sincere nature whom so many others trusted, and that confidence was one of the fine rewards of his fidelity in all things.

The pall bearers were J. J. Cunningham, Sergeant of the Salvation Army Corps; F. H. Dearborn of the Peterborough Bowling Club; T. F. McArthur and James Harkness of the Curling Club; Nelson Routley and Garth Braund, nephew.

All the members of Mr. Braund's family were present, his widow and their children, including his son, Dr. Eldon Braund and Mrs. Braund of Toronto and his daughter, Miss Phyllis Braund also of Toronto; and his sister, Mrs. Thomas Stacey of Oshawa.

Others who attended from out of the city were: Mr. and Mrs. James Carnwith, Oshawa; Mr. and Mrs. Charles Bellamy, Chatham.

Mrs. Nora Heard, Oshawa and Mrs. Elsie Pomeroy, Toronto. Dr. Norman Found and Mrs. Found, Toronto. Mr. and Mrs. James McArthur, Toronto.

Officers of the Salvation Army were: Colonel and Mrs. Wallace Buntin, Captain Jean Bunton; Colonel and Mrs. Jennings, Adjutant Jennings, Toronto; and Mrs. (Brigadier) McElhinney, Ottawa.

Mr. and Mrs. William Found, Mr. and Mrs. Cecil Found, Mrs. Charles Found, Mr. Arthur Found, Mrs. William Lymer, all of Bowmanville.

John Braund, nephew, and Mrs. Braund of Oshawa; Mrs. Ralph Braund, Oshawa, and Miss Dorothy Braund, niece, Oshawa.

A. J. Reynolds of Toronto, former manager of the Peterborough branch of the Bank of Commerce; W. P. Fess, president, and William Sykes, secretary, of the Toronto General Insurance Company, with Alderman Thomas Mark of this city.

Many beautiful floral offerings contributed their beauty to the deep sentiment of the service in the Temple. The funeral proceeded to Little Lake Cemetery.

Scout Heroes On Tour

An East Coast Canadian Port, April 18 (CP).—Four "blitz trained" British Boy Scouts are in Canada to tour the Dominion and describe air raid precaution work in the Mother Country. Their tour will start at Vancouver. They are Stanley Newton, 18, London, Roy Davis, 16, Southampton, Hugh Bright, 17 and John Bethel, 17, who wears the Scouts' highest award, the Bronze Cross, for "acts of courage at grave personal risk" in repeated raids on Birkenhead. He rescued 12 persons buried in debris.

Help the Young People To Health - Happiness

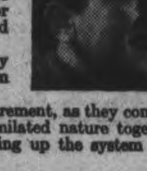

What a common sight to see a young person whose bloodless face and feeble frame are evidences of poor circulation and weakness where bounding health and rosy cheeks should reign.

Young people in such a condition are generally of an anæmic nature and require a preparation containing iron to improve the blood content.

Milburn's Health and Nerve Pills meet this requirement, as they contain three concentrated forms of iron of an easily assimilated nature together with other valuable ingredients indicated for building up the system and helping to improve the blood content.

Price 50c a box, 65 pills, at all drug counters.

Look for our trade mark a "Red Heart" on the package.

The T. Milburn Co., Limited, Toronto, Ont.

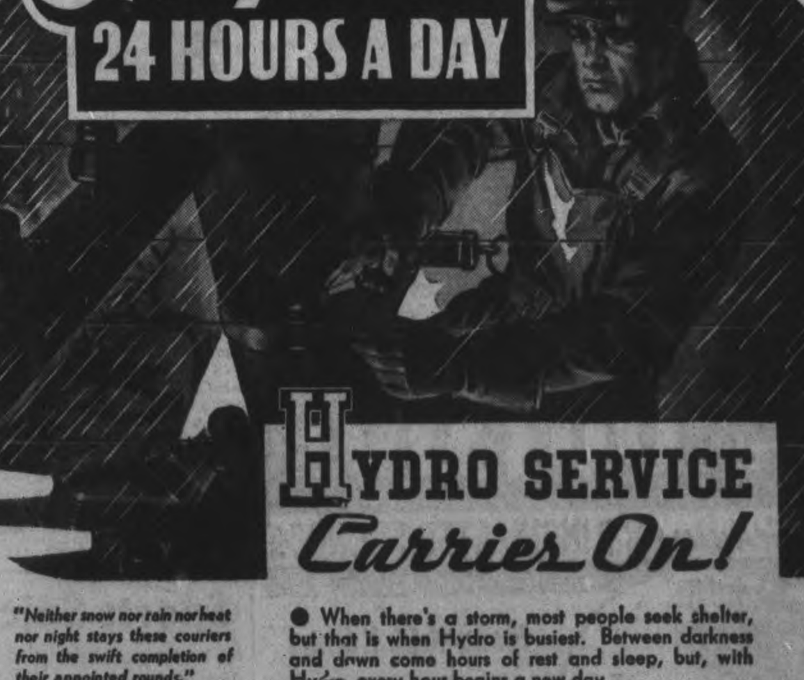

"Neither snow nor rain nor heat nor night stays these couriers from the swift completion of their appointed rounds."
Herodotus.

● When there's a storm, most people seek shelter, but that is when Hydro is busiest. Between darkness and dawn come hours of rest and sleep, but, with Hydro, every hour begins a new day.

Light for homes, hospitals and factories—heat for blast furnaces—or to cook meals in your home—energy to turn thousands of motors in factories, mines, shipyards—this is the work of your Hydro.

Hydro is helping to shorten the war. Over 1,000,000 Hydro-electric horsepower is at work on war materials.

Let us all be thrifty in our use of Hydro. New war plants must be energized and existing plants are constantly being harnessed to the war effort. Let war needs come first.

AN APPEAL TO THE HOUSEWIFE

You can do so much to save electricity. Don't let the kettle over-boil. Watch the switches on your electric range—turn out all lights when not needed. Resolve to save some current every day to help Ontario's war industries.

REMEMBER—it's YOUR HYDRO SYSTEM—

PICTURE AT RIGHT SHOWS A HYDRO CONTROL ROOM

Where the doors never close. Every hour of the day and night, every day in the year, watchful attendants are on the alert studying meters, keeping records and regulating the flow of Hydro current to consuming areas.

THE HYDRO-ELECTRIC POWER COMMISSION OF ONTARIO

TRICKY BOB PASTOR IS GIVEN A DECISION OVER JIMMY BIVINS

Pastor Floored Twice, Whips Bivins In Ten

CLEVELAND, April 18 (AP)—Bob Pastor of New York got up from the floor twice in the first round last night and, wearing his man down with jolting blows, carved out a firm ten-round decision over Jimmy Bivins. The victor scaled 183, the Clevelander 176¼.

The Cleveland Negro tossed his heaviest dynamite in the first round, flooring the hevyweight contender for a count of two with a left-right-left to the face and again a half-minute later with two jarring lefts for a count of three.

But just when the 12,742 customers got the scent of a potential upset the Saratoga Springs, N.Y., battler came back to save himself the prospect of a third shot at Joe Louis' heavyweight crown.

Twelfth Win in Row

It was the twelfth triumph in a row for tricky Robert, although the official verdict was not unanimous, Referee Joe Sedley's ballot being needed to break a deadlock between the judges.

On The Associated Press scoresheet, Pastor had an easy edge, dropping only the first two rounds and taking all the others except the fifth, which was even.

The victor started to rally in the third, catching Jimmy in a corner and pummelling him on the ropes for a full ten seconds. Concentrating constantly on the Clevelander's mid-section, Pastor forced the fight most of the way in the last five stanzas.

By the seventh Bivins' punches had lost their zoom and Pastor was taking all he was offering and whamming away at the loser's stomach. The tired Clevelander was glad to call it a night after making a desperate try for a knockout in the tenth. Pastor came in and slammed away, too, for as good as he took.

After the fight, Pastor said he twisted his right ankle in the fourth or fifth round and as a result was not able to put full weight on this foot. However, he added, this threw Bivins off as much as it bothered him.

"I wasn't hurt in the first round," Pastor added. "I was just surprised, and I knew then I'd have to fight faster. I guess I just wasn't warmed up."

Yesterday's Stars

By the Associated Press.

Johnny Allen, Dodgers— Pitched six-hit ball and rapped three singles to lead way to 7-1 victory over Phils.

Bob Johnson and Bill Knickerbocker, Athletics—Their home runs in the ninth and tenth innings beat Senators, 5-4.

Rip Sewell, Pirates —Limited the Cardinals to seven hits in winning 3-2 duel with Lon Warneke.

Charlie Keller, Yankees — Drove in only run in 1-0 victory over the Red Sox.

Frank Demaree and Eddie Miller, Braves — Collected four of six Boston hits to pace 4-3 win over the Giants.

Ted Lyons White Sox—Shut out the Indians, 1-0, on seven hits.

Vern Stephens, Browns — Drove in three runs in 7-6 triumph over Detroit.

Lennie Merullo, Cubs — Got two hits and two runs in 3-2 victory over Reds.

M. RAWLINSON LIMITED
Established 53 Years
Specialists in MOVING, STORING, PACKING, SHIPPING.
Experienced, Efficient Movers to anywhere in Canada or United States. Covered padded vans. Also seven up-to-date warehouses for storing household effects.
610 YONGE ST. TORONTO
Telephone Kingsdale 5125.

Red Sox Lose Him

Regular catcher of the Boston Red Sox, Frankie Pytlak, ABOVE, has quit the team to enlist in the navy. Pytlak, who broke into pro baseball with Buffalo in 1928, hopes to serve as a physical instructor. He had been classified in 1-A by his draft board.

Ball Clubs Plan Funds For Army

NEW YORK, April 18 — (AP).— Baseball is in the war now—with a unified fund raising program for United States Army and Navy relief and a double-decker all-star series.

Every major league club has agreed to set aside the entire receipts of one home game to be divided equally btween the Army Emergency Relief Fund and the Navy Relief Society, and as many minor league clubs as are financially able will join in the movement.

These same service charities also will receive everything over $100,000 that is taken in at the two all-star games, the first of which will be the usual clash between the best players of the National and American Leagues at the Polo Grounds in New York on July 6 and the second of which will watch this winner with a service team at Cleveland's Municipal Stadium on July 7.

These arrangements were agreed upon during three days of conferences between Commissioner Kenesaw M. Landis, major and minor league executives, and representatives of the Army and Navy.

Power Credited For Fliers Entry In League

By DICK SHERIDAN
Canadian Press Staff Writer

TORONTO, April 18.— (CP). — Canada's hockey-minded Minister of Air had a lot to do with the fact Ottawa RC.A.F. Fliers are now playing off with Port Arthur Bear Cats for the Allan Cup. In fact if Hon. C. G. (Chubby) Power, an old pro himself, hadn't used his influence it is doubtful if there would have been a team such as the Fliers

Lorenzo Lafleur, K.C., a delegate to the Canadian Amateur Hockey Association annual meeting in progress to-day and president of the Ottawa City Hockey League, tells the story.

"The Fliers had entered a club in our League but a month before the season opened we were advised they had to withdraw their entry," Mr. Lafluer said.

"The powers that be, it seems, had decided too much time would be necessary for the players to gather for workouts and games from Uplands, Rockcliffe and Headquarters."

Mr. Lafleur said he went to see Mr. Power, who played professional with Quebec in his younger days and the Minister, unaware of the club's withdrawal, promised to do what he could.

Later Mr. Power called Mr. Lafleur, explained reasons for the steps taken and said he did not wish to over-rule his advisors.

"However, just six days before our schedule opened and just when we had given up hope of obtaining a replacement I was advised the Fliers would operate as originally planned," continued Mr. Lafleur. "Credit for the change I give to Mr. Power."

While he didn't mention it, the Ottawa prexy no doubt had in mind the fact the Fliers got a "windfall" when the Boston Bruins' Krault line of Milt Schmidt, Porky Dumart and Bobby Bauer were taken in the Air Force and then got on the Flyers' team. The club hasn't lost a game since this trio joined it.

Famous Umpire Quite The Game

By WHITNEY MARTIN
Associated Press Sport Writer

NEW YORK, April 18 — (AP).— You've probably seen the last of Bill Klem on a baseball field. The old arbitrator is strictly front-office now; just a grandstand quarterback sitting up there on the concrete terrace every day gazing blandly in slack-jowled content at the performance of his underlings.

Not that the 68-year-old supervisor of umpires thinks he couldn't work a good game any more.

The old arbitrator maintains that his eyes are as sharp as ever, but he says eyesight is greatly over-rated as an umpire's chief attribute. The chief factors are courage and decisiveness, he says.

He explains for the umteenth time his famous "line" originated accompanying the explanation with vivid imitations of the parties involved.

"It was at Milwaukee in 1904, the year before I came to the National League," he says. "They told me there was one player there I couldn't handle a big outfielder.

"On the first close decision this fellow came rushing in. I didn't see him. I just felt him. I was out by the pitcher's box and I just drew a line in the dirt with my back to the plate. I didn't say what the line was for, but he knew it, and everybody in the park knew it. He just came up to the line and stopped, and that was all there was to it. It was the most natural thing I ever did in my life.

"Sometimes after that I'd never even draw a line. I'd start walking away and then turn and say, 'Don't cross that line or yer outa the game,' and they'd stop."

Sports Spice

By HUGH FULLERTON, Jr.
Associated Press Sport Writer

NEW YORK, April 18 — (AP).— Any of you guys who think baseball won't go right on through the season may be interested to hear that Jedge Landis already has been dickering with the radio folks on World Series broadcasting rights....On his new estate at Rumson, N.J., Mike Jacobs has a swimming pool that cost $75,000—and Mike never goes into the water because of his sinus trouble.....New York turf writers, who have been blasting the race tracks for not contributing their own money instead of the public's to war funds, will contribute $1,000 to the war chest. The boys probably will be playing longshots for a week trying to get their dough back from the public.

One-minute sports page.

Since baseball players are supposed to be collecting 10 per cent of their salaries in war bonds, it is noteworthy that the bonds presented to Leo Durocher and Joe McCarthy at the opening-day ceremonies were for $1,000 each.... Manufacturers say they can't understand why the rebuilt golf balls tested at Augusta by Sam Snead and Gene Sarazen, travelled just about as far as new ones. Our idea is that those guys could get plenty of distance hitting rocks....Ben Goetz and Bob Brickman, the Cleveland fight promoters, gave the war stamp selling drive a great sendoff when they promised Director Ed Bang that they would buy a 25-cent stamp to match every customer at last night's Bob Pastor-Jimmy Bivins scrap.

Insulate your home on the OUTSIDE
WITH Genuine B.P. INSUL-ATED SIDING 5/8

Make ALL Rooms Useful

You can put wasted rooms to work the year round, serving your family or renting to others who need housing, by insulating right over the outside wooden walls with Genuine B.P. Insul-Ated Siding.

Any good carpenter can insulate a house on the outside by applying Genuine B.P. Insul-Ated Siding. You can save fuel, cut expense for heating, eliminate painting and secure years of expense-free property protection.

Ask your dealer for "Armoured Walls" Booklet

BUILDING PRODUCTS LIMITED BP

SPORTS – DAY BY DAY

By FRED D. CRAIG

Leafs are pronounced favorites to take tonight's Stanley Cup final game. Apparently the Toronto gang have the Red Wings on the run and should grab off the decisive battle on their own ice. But the Leafs had better not be too confident. The Detroit team is liable to come up with a desperate effort tonight to take the silverware that a week ago they thought was a gift from Santa Claus. The last time the two clubs met in the finals for the historic trophy, it shouldn't be forgotten, the Red Wings took the first two games of the best-of-five series on Toronto ice. The Leafs, as on this occasion fought back from the brink of elimination, won the third and fourth games played in Detroit and everybody arrived at the conclusion that with the Red Wings' morale shot the fifth and deciding game would be a pushover for the Toronto gang. There were a lot of red faces when the Detroiters, battling desperately, outfought the Leafs in that all-important battle and took the Stanley Cup.

* * * * * *

Although most fans seem to have forgotten the other occasion this was not the first time that a club down three straight games in a Stanley Cup series fought its way back by taking the next three fixtures. The New York Rangers did that stunt against the Boston Bruins in the cup series at the end of the 1938-39 season. It was in the first round of the playoffs. Boston opened the series with a 2 to 1 win over the Rangers in New York, the game going 59.25 minutes overtime before the Bruins finally sank the winning marker. Then the teams moved to Boston for two games. Boston grabbed off the second with a 3 to 2 score after 8.24 minutes of overtime and when they took the third 4 to 1 in regulation time it looked to be all over but the cheering. Rangers got back into the running by winning the fourth game, played at New York by 2 to 1. Back in Boston for the fifth game the fighting New Yorkers picked off another 2 to 1 victory, this one taking 17.19 minutes of overtime and then evened up the series by a 3 to 1 triumph in the sixth game, played in New York. The seventh game was in Boston and Rangers after having staged one of the most gallant comebacks in the history of hockey finally had to admit defeat, dropping the final struggle 2 to 1 after the teams had battled 48 minutes of overtime. That was probably the closest series in the archives of the Stanley Cup. In the seven games Bruins scored 14 goals as against 12 by the Rangers and the teams had to play two hours, 23 minutes and 8 seconds of overtime during the series to get a winner.

* * * * * *

One way and another the blurbs in the Toronto sport columns are good for a chuckle or two. Here is a comparison of two recent sentences from the typewriter of one Andy Lytle: "We have been plugging a bunch of bums all season"—Mr. Lytle after the third game of the series with Detroit. "You can beat the drums for every member of the Leafs. They were all superb."— Mr. Lytle after the sixth game of the same series. We can hardly wait until Monday to get the final verdict from Mr. Lytle as to whether Hap Day's men are to be definitely listed as heroes or bums.

* * * * * *

Some Great Pitching

Friday's doings in the big show were featured by two great pitching duels in the American League and by the fourth straight win of the Boston Braves in the National loop. Hero for the day in our book was the great old veteran of the Chicago White Sox, Ted Lyons, who strode out to the hill top after his club had taken it on the chin three times in a row and weaved a magic spell around the bats of the Cleveland Indians to take the Tribe into camp 1 to 0. The lion-hearted Lyons kept seven Cleveland hits well scattered and although the Pale Hose could only manufacture one run for him that was enough in the face of the Indians' inability to solve the puzzling delivery of the grand old man of the White Sox. There was another 1 to 0 battle in the American circuit yesterday Ernie Bonham of the Yanks shutting out the Boston Red Sox by that score. It was a tight duel with Oscar Judd who allowed the Yanks only five hits but they bunched two of them to put together their solitary run. Bonham picking up where he had left off last season was touched for only six hits.

* * * * * *

At that we imagine Joe Cronin of the Boston Red Sox would be almost as tickled over the pitching performance of Judd as if the Sox had taken the verdict. The pitching problem has been a pain in the neck for so long that the performance of his hurling staff so far this season must have the Boston pilot smiling all over. Newsome, Dobson and Wagner have each turned in a winning effort and Judd came through with a performance that would have meant victory 99 out of 100 times. Meanwhile the surprise team, the St. Louis Browns remained on even terms with the Yanks by taking their fourth straight win, beating Chicago White Sox yesterday 7 to 6. Connie Mack's Athletics said it with home runs to win their first triumph of the season over Washington. Bob Johnston's circuit clout in the ninth with a man on sewed up the game and Bill Knickerbocker's homer in the tenth gave the A's a 5 to 4 win.

* * * * * *

The End Of The Season

In the National League the Boston Braves remained out in front by taking their fourth game in a row, nosing out the Giants 4 to 3. It was a loss for Hal Schumacher who was the starting pitcher for the New Yorkers. Manager Mel Ott hit his second homer of the season in a losing cause. The Brooklyn Dodgers won an easy victory over the Phillies, who dropped their fourth game in succession. Allen pitched for the Bums who won 7 to 1. The Pittsburg Pirates triumphed over the Cards 3 to 2, defeating Lon Warneke who was touched for nine hits as against seven allowed by Sewell. Bill Lee, although he allowed 10 hits pitched the Chicago Cubs to a win over the Cincinnati Reds, despite the fact that Johnny VanderMeer allowed only half the number of safeties. Altogether the pitching in both leagues so far has been surprisingly good considering the earliness of the season.

* * * * * *

The final basketball game of the season will be played at the Y.M.C.A. gymnasium tonight when the Quakers and Dominions will clash in the second game of the final series for the City League championship. Quakers finished the regular schedule at the top of the heap and Dominions took second slot, after a playoff battle with the Collegiate and Vocational School team. In the first game of the final round last Saturday Quakers turned on a hot attack to pick up a big margin on their opponents to carry into tonight's game but in spite of that setback the Dominions hope to give the league leaders much stouter opposition in tonight's battle. It should be quite a lively affair as there is keen rivalry between the two squads.

* * * * * *

Sporting Chili Con Carne: The Kingston Canadian Women's Army Corps basketball team with three Peterborough girls, Jean Metcalfe, Agnes Bowler and Florence Gynane on the lineup won the provincial cage title in that division by defeating a Toronto team in the London tourney 20 to 13....The season is just nicely started but already Leo the Lip Durocher has been fined $100 for brawling with umpires....Bob Pastor had a tough time beating Jimmy Bivins of Cleveland last night, getting up off the floor twice to finally earn the decision....Joe DiMaggio went hitless again yesterday for the second day in succession....Quebec had more hockey players registered this season than Ontario....The total for Canada dropped from 20,751 to 13,038....A contest between the Leafs and Ottawa Flyers is mooted, assuming that both outfits will win their respective playoffs....Perhaps Detroit and Port Arthur may have something to say about the matter....Bobby Bauer will not play for the Ottawa Flyers tonight.

GOLD COAST DONATION

ACCRA, Africa—(CP).—The legislative council of the Gold Coast unanimously voted an interest-free loan of about $13,500,000 to Great Britain.

Score As Leafs Tie Stanley Cup Series

Don Metz, Bob Goldham and Billy Taylor, who scored the three Leaf goals in the sixth game of the Stanley Cup finals, are pictured with Sweeney Schriner, who set up the play for Goldham and Taylor to score. Schriner was badly cut and bruised during the hard fought battle which saw the Leafs tie up the series with the Red Wings.

OBA Playdowns Net $6,825 Attract 35,788

HAMILTON, April 18 — With President J. C. McDonald of Chesley in the chair the twenty-fourth annual meeting of the Ontario Baseball Association opened here last night. The agenda as presented by Secretary Bill Snyder of Hamilton was a short one. The longest item was the secretary's report in which he reviewed the happenings of the past year and revealed that playoff games in all series from senior "A" down to bantam had attracted 35,788 people and brought the sum of $6,825.80. The biggest money makers were the senior "A" and the intermediate "B", the former drawing slightly more than 10,000 people for twelve games with a total gate of $2,667.02, while the latter attracted 5,168 spectators for seventeen games and the "take" was $1,647.66. This was in keeping with 1940.

The report also revealed that in 1941 a total of forty-one leagues, comprising some 180 clubs, made up the O.B.A. membership, but this was much smaller than in the 1940, the decrease being brought about by the loss of several legues, including Huron and Perth, Lake Shore, Halton County Central and other intermediate leagues and the decrease in the number of clubs affiliated with organizations such as the inter-County and Haldimand.

During the 100 playdown games the secretary was called upon to deal with only two protests and both were dealt ith without a great deal of trouble. In his lengthy report Mr. Snyder thanked the members of the association for the always ready support, the press for their reports of O.B.A. meetings and games.

Application of J. Tudor, Hensall, Ont., for re-instatement was refused. Tudor played with the London Pony League team during the latter part of 1941, and the O.B.A. constitution reads that he must remain out of amateur sport for one year.

Permission granted Max Samuelly of Brantford to workout with Toronto Maple Leafs of the International League came up for discussion and the ruling was that if Samuelly was back in amateur company by July 1 he would be allowed to compete with the Simon Pures this season

Little Giants Cop 4-1 Win From Royals

By The Associated Press

They debated the question "resolved that it pays to have a big league trial" in the Jersey City baseball park yesterday and John Wittig and his Little Giant mates won the verdict easily from Al Sherer and Montreal Royals.

Wittig, big righthander who was a member of the New York Giant pitching staff last summer, allowed only two hits in subduing the Royals, 4-1. Sherer, equally as big and also a righthander but who got his test with Brooklyn Dodgers, was clouted for 10 blows.

It was the second victory of the young season for the Jersey City team and kept them at the top of the ladder with Rochester Red Wings, who downed Baltimore Orioles for the second straight time, 10-8.

The Orioles finished the contest with a seven run splurge that hurried Max Surkont to the showers. George Dockins came in and was touched for only one hit — a three run homer.

The Toronto-Syracuse contest was postponed because of weather while Newark Bears mastered Buffalo Bisons, 5-1, behind the nine-hit pitching of youthful Tommy Byrne. The Toronto-Syracuse game will be played as part of a doubleheader May 3.

How well Wittig learned all the answers in his argument with Sherer is demonstrated by the fact that he struck out four and did not allow a hit until the eighth inning when Tom Tatum, another player who had a trial in the big time, doubled.

He issued four bases on balls, however, and three of them were combined with Homer Howell's fly for the lone marker.

The Little Giants bunched their blows, getting three in the first frame for two tallies and duplicating their efforts in the sixth.

RODEO COW MILKING

Wild cow milking is gaining popularity as a rodeo sport.

WE DO ALL KINDS OF
WELDING
COPPING MARINE SALES
439 Water St. Phone 6703

Player's Please

RADIO CHART **The Peterborough Examiner** SATURDAY April 18

RADIO PROGRAM FOR ENTIRE WEEK, STARTING SUNDAY, APRIL 19TH

Wallpapers
For The Latest Designs and Largest Selection
See Our 1942 Display
ROUTLEY'S
Phone 4786 341 George

VICTORY

RADIO TUNE-UP Service ANY MAKE JOHNSTONS
GEORGE at McDONNEL 4697

The Birthstone For April

Blue River Diamonds
We Carry an Exceptional Wide Range
Priced from 25.00 to 650.00
ELSIE BENNETT GIFT SHOPPE
345 George Phone 7345

Serve!
BUY CANADA'S WAR SAVINGS CERTIFICATES
Now!
Complete information and application forms at BANKS, POST OFFICES, DEALERS

FRIDAY, APRIL 24

8:00 CBL—CBC News
CFRB—News, Jim Hunter
WEAF—News; Studio X
8:15 CBL—Morning Devotions
CFRB—Breakfast Rendezvous
WJZ—Radio Rendezvous
8:30 CBL—March Past
WJZ—Strike Up the Band
8:45 CFRB—Troubadors
CKCL—Elwyn Owen, organ
WABC—Woman's Page
9:00 CBL—News; Happy Jack
CFRB—Melodic Moods
9:15 CBL—Knights of the Road
CHEX—Morning Devotions
CFRB—School of the Air
9:30 CBL—Rhythmic Melodies
WJZ—Breakfast Club
WEAF—Morning Market Basket
9:45 WABC—Thus We Live
CBL—Maple Leaf Duo
CFRB—Homespun Harmonies
WEAF—Richard Liebert, organ
10:00 CBL—Food Facts
WJZ—Dance Band Parade
WABC—Valiant Lady
CKCL—Musical Headlines
10:30 CFRB—Mrs. Aitken
WEAF—Help Mate
WJZ—A House in the Country
CBL—Melody Strings
10:45 CBL—The Bartons
WJZ—String Time
WABC—Woman of Courage
11:00 CBL—Monica Mugan
WABC—Vivtory Begins at Home
CFRB—Homecrafters
WJZ—Orphans of Divorce
11:15 WEAF—Vic and Sade
CFRB—Down Brush Creek Way
WJZ—Honeymoon Hill
11:30 CBL—Story of Dr. Susan
CFRB—Deep Purple
WABC—Bright Horizon
WJZ—John's Other Wife
11:45 CBL—Lucy Linton
CFRB—Musical Make-up
WABC—Aunt Jenny's Stories

AFTERNOON

12:00 CBL—BBC News
CFRB—Twin Keyboards
WJZ—Get-Together
WABC—Kate Smith Speaks
12:15 CBL—Big Sister
CFRB—Luncheon Music
WEAF—Words and Music
12:30 CBL—Ontario Farm Broadcast
CFRB—The Goldbergs
CKCL—Melody Lane
WEAF—Vi and Velma
12:45 WEAF—Market Reports
CFRB—Lucky Listening
CHEX—Farm Folks Hour
1:00 CBL—News
CFRB—News and Farm Broadcast
WJZ—From Washington
WEAF—Mary M. McBride
1:15 WJZ—Gospel Singer
CBL—The Happy Gang
1:30 CKCL—Circle Bell Ranch
WJZ—The Plasma of Courage
CFRB—Vic and Sade
1:45 CFRB—Road of Life
CHEX—Talking Drums
CBL—Toronto Trio
2:00 CBL—Mary Marlin
CFRB—Our Gal Sunday
WJZ—Music Appreciation Hour
2:15 CBL—The Right to Happiness
WEAF—Grimm's Daughter
WABC—Joyce Jordan
2:30 CBL—Front Page Farrell
CFRB—Life Can Be Beautiful
WEAF—Guiding Light
2:45 CFRB—Woman in White
WABC—The Goldbergs
WEAF—Betty Crocker
CFRB—Lone Journey
3:00 CBL—Against the Storm
WABC—David Harum
WJZ—Prescott Presents
CFRB—Romance of Helen Trent
3:15 CBL—Ma Perkins
CFRB—Dr. Susan
3:30 CBL—Pepper Young
CFRB—British-American Festival
CHEX—Sincerely Yours
WJZ—Men of the Sea
3:45 CBL—Road of Life
WEAF—Vic and Sade
WJZ—Southernaires
CFRB—Lucy Linton
4:00 CBL—News; "Doing Without"
WABC—Walter Gross Orch.
WJZ—The Street Singer
4:15 WABC—Exploring Space
WJZ—Club Matinee
CFRB—Big Sister
4:30 CBL—Club Matinee
WEAF—Lorenzo Jones
WABC—Joey Kearns' Orch.
WEAF—Lorenzo Jones
4:45 CFRB—Waltz Time
WEAF—Young Widder Brown
CKCL—Sunset Time
5:00 CBL—Front Line Family
WABC—Are You a Genius?
WEAF—When a Girl Marries
WJZ—Moods for Moderns
5:15 CFRB—Time to Dance
WEAF—Portia Faces Life
5:30 CBL—Orphan Annie
WEAF—The Andersons
WJZ—Flying Patrol
5:45 CFRB—Young Canada Club
WABC—Scattergood Baines
WEAF—You and the War
WJZ—Secret City.

EVENING

6:00 CBL—Relax and Enjoy
CFRB—Dinner Music
WEAF—Funny Money Man
6:15 CBL—Farm Market Reports
WJZ—Sports To-day
WABC—Hedda Hopper's Hollywood
CFRB—Claire Wallace
6:30 CFRB—Jim Hunter, news
WEAF—Studio Club
CBL—Toxoid Week
6:45 CBL—BBC News
WEAF—Bill Stern's Sports
WJZ—Lowell Thomas
7:00 CBL—The Ontario Show
CFRB—Amos and Andy
7:15 CFRB—Lanny Ross
CHEX—Music by Lombardo
7:30 CBL—Newbridge
CFRB—Vic and Sade
WABC—Bob Hawk Quiz
WEAF—Grand Central Station
7:45 CBL—Recital Series
CFRB—Rex Battle, pianist
WJZ—Jimmy Dorsey's Orchestra
8:00 CBL—Cities Service Concert
CFRB—Song Styles
WJZ—Old Gold Program
WABC—Kate Smith Hour
8:30 CBL—Songs for Marching Men
WEAF—Information Please
WJZ—Meet Your Navy
CFRB—Sports Club
9:00 CBL—Prime Minister Mackenzie King
CFRB—Green Hornet
WABC—Philip Morris Play House
WJZ—March of Time
9:30 CBL—Theatre of the Air
CFRB—Steeplechase
WEAF—Plantation Party
WJZ—Celebrity Theatre
WABC—First Nighter
10:00 CBL, CFRB—Voices of Victory
WABC—Glen Miller's Orch.
WJZ—Elsa Maxwell's Party Line
WEAF—People Are Funny
10:30 WEAF—Night of April 24
WABC—Olga Coehlo and Burl Ives, songs
CBL—Romanelli's Orch.
11:00 CBL—CBC News
WABC—News Analysis
WJZ—News; Little Jack Little
11:15 CBL—World Affairs
WEAF—Music You Want
11:30 CBL—BBC Radio News Reel
WEAF—Reflections in
12:00 CFRB—News Bulletins
WEAF—News; Mystery Drama
WJZ—Hawkins' Orchestra.

SATURDAY, APRIL 25

8:00 CBL—News
CFRB—Jim Hunter, news
WEAF—News Summaries
8:15 CBL—Morning Devotions
CFRB—Louise Wilcher, organ
WABC—Sparker-Upper
8:30 CBL—March Past
CFRB—Christian Science Devotions
WEAF—Richard Liebert, organ
WABC—Missus Goes a-Shopping
9:00 WJZ—Miniature Quiz
CBL—Happy Jack
9:15 CBL—Morning Market Basket
CFRB—Caucasian Melodies
WJZ—Breakfast Club
9:30 CBL—Knights of the Road
CFRB—The Garden Gate
CKCL—Soup to Nuts
9:45 WJZ—Breakfast Club
10:00 CBL—Encores
CHEX—Safety Club
WJZ—Continentals
CFRB—U.S. Marine Band
10:15 WJZ—Treasury Star Parade
CKCL—Victory Club
10:30 CBL—Over to You
CFRB—Jones and I
WEAF—The Wife Saver
WJZ—Billy Moore Trio
10:45 WEAF—Betty Moore
11:00 CBL—The Band Played On
CFRB—Quiz and Talent Show
WABC—National Hillbilly Champions
11:15 WABC—God's Country
11:30 CFRB—Let's Pretend
WJZ—The Little Blue Playhouse
11:45 CBL—Dance Varieties

AFTERNOON

12:00 CBL—BBC News
CFRB—Red, White and Blue
WJZ—Four Belles Quartette
WABC—Theatre To-day
12:15 CBL—Peter Dawson
WEAF—Consumers' Time
WJZ—The Troubador
12:30 WABC—Stars over Hollywood
WEAF—Luncheon Date
CBL—Children's Scrapbook
1:00 CBL—CBC News
CFRB—News
WEAF—Whatcha Know, Joe?
WABC—Serenade from Buffalo
1:15 CFRB—Better Business Bureau
CBL—Khaki Scrapbook
1:30 CFRB—Adventures in Science
WEAF—All Out for Victory
WJZ—The Show Shop
1:45 CFRB—Golden Gate Quartette
CBL—Topicalities
2:00 CBL—The Nightingale and the Rose
CFRB—Of Men and Books
WJZ—Fantasy in Melody
2:30 WABC—Brush Creek Follies
WJZ—Elwood Gary Sings
3:00 CBL—R.C.A.F. Band
CFRB—Country Journal
WEAF—From New England to You
3:30 CFRB—F.O.B. Detroit
CBL—Southern Symphony
WEAF—Campus Capers
4:00 CFRB—Four o'clock News
CBL—Club Matinee
4:15 CFRB—Matinee at Meadowbrook
CBL—Club Matinee
4:30 WABC—News and Matinee at Meadowbrook
WEAF—Your Number, Please
CHEX—Ballroom Music
5:00 CFRB—Library of Congress Concert
WEAF—Doctors at Work
CBL—Gentlemen with Wings
WJZ—Jimmy Dorsey's Orchestra
5:30 CBL—Ricardo Time
WEAF—You and the War
WJZ—Ernie Hawkins' Orch.
5:45 CFRB—Sports Club
CKCL—Evening Varieties
WEAF—To be announced

EVENING

6:00 CBL—Letters from Britain
WEAF—Golden Melodies
WABC—Frazier Hunt, news
6:15 CBL—CBC News
WJZ—Dinner Music
CKCL—Supper Serenade
6:30 CFRB—News and Rex Frost
CBL—Jean Cavall, songs
WEAF—Religion in the News
6:45 CBL—BBC News
WEAF—Three Suns Trio
WABC—The World To-day
7:00 CBL—Troop Time
CFRB—Dance Time
WABC, WJZ, WEAF—This Is War
CHEX—Sportscast
7:15 CKCL—Melody Parade
CFRB—Sportviews
7:30 CBL—Salon Orchestra
WJZ—Message of Israel
CFRB—Bandwagon
WEAF—Ellery Queen, detective
WABC—Tillie the Toiler
7:45 CBGL—Elmer Davis
8:00 CBL—With the Troops in Britain
WEAF—Able's Irish Rose
WJZ—The Green Hornet
CFRB—Guy Lombardo's Orchestra
8:30 CBL—Share the Wealth
CFRB—Stars of To-morrow
WEAF—Truth or Consequences
WJZ—Swop Night
WABC—Hobby Lobby
9:00 CBL—Melodies by De Mello
WEAF—Barn Dance
CHEX—Leahy Bros. Barn Dance
WJZ—The Call of the West
9:30 CBL—"Over the Rainbow"
CBL—Believe It or Not
10:30 CBL—Stag Party
WEAF—Ted Steele's Studio Club
CFRB—Voices in the Night
11:00 CBL—CBC News
CFRB—McIntyre's Orch.
WEAF—Story Dramas
11:15 CBL—Wings Abroad
WJZ—Carlton Hotel Orch.
11:30 CBL—BBC Radio News Reel
CFRB—Freddy Martin's Orchestra
WEAF—Riverboat Revels
12:00 WJZ—Tommy Tucker's Orchestra
WEAF—Best of the Week

Lovely
NOW - AND THROUGHOUT THE YEARS
COMMUNITY
DISTINCTIVE SILVERPLATE
Happy young couples are thrilled when they receive COMMUNITY! Come and see the four lovely COMMUNITY patterns ... in complete sets from $34.75 up.
The "VOGUE DRAWER" Chest
contains 8 each of Teaspoons, Dessert Spoons, Forks, H. H. Knives DeLuxe Stainless Blades, Salad Forks, 5 O'clock Teaspoons, Butter Spreaders; 1 Butter Knife, 1 Sugar Spoon.
Buy on Budget Terms
SAVE $15.00
Open Stock Price with Chest $84.75

FEATURE VALUE 58-PIECE SERVICE FOR EIGHT PEOPLE $69.75
SCHNEIDER'S JEWELLERY
367 GEORGE ST. DIAL 7184

Fumigators
Sure, quick way to get rid of rats, mice, moths, fleas, bugs, etc. Licensed male operators. Give us a ring for information.
Dial 7835
J. H. VANCE & CO.
773 Aylmer St., City

WAR SAVER

RADIO CHART **The Peterborough Examiner** SATURDAY April 18

RADIO PROGRAM FOR ENTIRE WEEK, STARTING SUNDAY, APRIL 19TH

GRANT & LOUCKS CO., LTD.
ELECTRICAL SUPPLIES
418 George St.
PHONE 5745
For Your Electrical Work

Complete Assortment of Corn Flower Crystal
Suitable gifts for any occasion ..... 1.00 Up
BERT AUSTIN'S JEWELER
196 Charlotte St. Phone 5451

The sign of the newest Dance Hits
VICTOR RECORDS
NO PARTY IS COMPLETE WITHOUT THESE
Sullivan's
Charlotte St. Opp. Loblaw's

RADIO TUNE-UP Service ANY MAKE JOHNSTONS
GEORGE at McDONNEL 4697

IT'S A PLEASURE
It's a pleasure to eat fine food, cooked right, in pleasant surroundings. Why not try it, at the
MAYFAIR CAFE
380 GEORGE ST.

This Week In Radio

The people of Canada will go to the polls to vote on the plebiscite which is designed to free the Governments hands at any past commitments made in regard to the method of raising men for overseas service. During the week of April 19 the three Opposition leaders will speak over CBL and the C.B.C. chain, with the Hon. R. B. Hanson, Conservative chieftain, leading off on Monday at 10 p.m.; J. A. Coldwell, M.P., will speak for the Co-operative Commonwealth Federation on Tuesday at 10 p.m., with a rebroadcast at 11.00 p.m., and John Blackmore, M.P., will speak for the Social Credit party on Wednesday at 10.00 o'clock, with the rebroadcast at 11.00. A final address by Prime Minister King has been scheduled for Friday at 9.00 and 11.00 p.m.

Sweet singing Georgia Dey who sings in the "Ontario Show" Fridays at 7.00 and also "Blended Rhythm" on Tuesday at 8.30, CBL.

The Earl of Athlone, Governor-General of Canada, will give a talk on behalf of the anti-toxin campaign being sponsored by the Health League of Canada on Sunday at 5.30, CBL—Jack Benny will star in "The Amazing Mr. Williams" on Silver Theatre Sunday at 6.00 p.m., WABC — Monte Wooley, whose bitting tongue was graphically illustrated in both stage and screen editions of "The Man Who Came to Dinner," will match epithets with Charlie McCarthy on Sunday at 8.00, CBL.

Martha Scott and Fredric March, top ranking Hollywood screen stars, will play the same rolls they portrayed in the screen version, 'One Foot In Heaven,' CFRB, Monday, at 9.00 p.m.

May we draw your attention to the change in scheduling of programs from Canadians on active service overseas. Beginning Saturday, April 25, "Letters From Britain" will exchange places with "Khaki Scrapbooks," and the latter a miniature newsreel of the Canadian army at work and at play, with interview with men on interesting jobs will be extended to half an hour, from 1.15 to 1.45. Letters from Britain will now be heard at 6.00 p.m., Saturday. Both programs may be heard over CBL.

At 2.00 p.m. Saturday, April 25, CBL will present the first performance of an opera, "The Nightingale and the Rose," based on the story by Dean Wilde. The orchestra will be under the direction of Dr. Frank Black.

A new series will be premiered on Saturday night at 9.30, CBL, when "Over the Rainbow," the story of a young doctor who has just hung out his shingle will be heard.

SUNDAY, APRIL 19

9:00 CBL—Violin Recital
CHEX—CP News
WABC—News of the World
9:15 CBL—The Eton Boys
WJZ—The White Rabbit Line
WABC—From the Organ Loft
9:30 CBL—Words and Music
10:00 CBL—News with Andy Clarke
WEAF—National Radio Pulpit
WABC—Church of the Air
WJZ—Fantasy in Melody
10:30 CBL—I Deal in Gems
CFRB—Wings Over Jordan
WEAF—Children's Hour
11:00 CBL—Metropolitan United
WABC—Milestones in Music
WJZ—News; Moments of Harmony
CFRB—Christian Science Service
11:30 WJZ—Revue in Miniature
WEAF—Sunday News Highlights

AFTERNOON

12:00 CBL—BBC News
WABC—Syncopation Piece
WEAF—Freedom's People
WJZ—Foreign Policy Association
CFRB—Interlude
12:15 CBL—Radio League
WJZ—First Piano Quartet
CFRB—Paul Fredericks
12:30 CFRB—Ken Soble's Amateurs
WABC—Salt Lake City Choir
WJZ—Radio City Music Hall
12:45 CHEX—Chapel Chimes
1:00 CBL—Hello, Children
WABC—Church of the Air
WEAF—The Far East
CFRB—Gemstones
1:15 CBL—Just Mary
CFRB—British Israel Federation
WEAF—Dog Stories
1:30 CBL—Ernest Seitz Musicale
WABC—What's New at the Zoo?
WEAF—The Anzac Nations
CHEX—Organ Memories
CFRB—The Sunday Hour
1:55 CBL—Toxoid Week
2:00 CBL—News; Old Country Mail
WABC—Spirit of '42
WEAF—Sunday Serenade
WJZ—Blue Theatre Players
CFRB—Academy Award
2:30 CBL—Religious Period
WJZ—Yesterday and To-day
WEAF—Round Table Discussion
CFRB—Columbia Workshop
3:00 WEAF—To be announced
WJZ—Wake Up, America
CFRB—New York Philharmonic
CBL—The Americas Speak
3:15 WEAF—H. V. Kaltenborn
3:30 WEAF—The Army Hour
CBL—Greetings from the Beaver Club
CHEX—Victor Album
4:00 CBL—Musical Program
CKCL—Music in Waltz-time
WJZ—National Vespers
4:30 CFRB—Pause That Refreshes
WEAF—Listen America
WJZ—Behind the Mike
CBL—Church of the Air
5:00 CBL—News and Organ Recital
CFRB—The Family Hour
WEAF—Ports of the Pacific
WJZ—Moylan Sisters
5:30 CBL—Earl of Athlone
CHEX—Hit Parade
WEAF—Plays for Americans
WJZ—Musical Steelmakers
5:45 WABC—William Shirer
CFRB—Newscast

EVENING

6:00 CBL—World's Honored Music
WEAF—Catholic Hour
WJZ—Sweet and Mello
WABC—Edw. Murrow from London
6:30 CBL—Call to Youth
WABC—Melody Ranch
WEAF—Great Gildersleeve
CFRB—How We See
WJZ—News and Predictions
6:45 CBL—BBC News
WJZ—Ink Spots Quartette
CFRB—Pictures for Your Home
7:00 CBL—Jack Benny
WJZ—Weekly War Journal
CFRB—St. Stephen's Anglican Church
7:30 CBL—Week-end Revue
WABC—We the People
CHEX—Salvation Army
WJZ—Alias John Freedom
7:50 CBL—The Legion Views the War
8:00 CBL—Charlie McCarthy
WABC—World News To-night
WJZ—Sunday Evening at Tommy Dorsey's
CFRB—Invitation to Learning
8:30 CBL—To be announced
CHEX—Memories and Melodies
WEAF—One Man's Family
CFRB—The 'Teen-agers' Show
WJZ—Mystery Drama
9:00 CBL—Guest of Honor
CFRB—Fred Allen
WEAF—Manhattan Merry-Go-Round
WJZ—Walter Winchell
9:30 CBL—Familiar Music
WJZ—Irene Rich, drama
10:00 CBL—Whiteoaks of Jalna
WABC—Take It or Leave It
WEAF—Hour of Charm
10:30 WABC—They Live Forever
CFRB—Reverie
WEAF—Joe and Mabel
11:00 CBL—CBC News
WABC—Headlines and Bylines
CFRB—On Wings of Song
11:15 CBL—Britain Speaks
CFRB—Johnny McGee's Orchestra
WEAF—Behind the Headlines
11:30 CBL—Radio News Reel
CFRB—Ray McKinley's Orchestra
WEAF—Three Sheets to the Wind
WJZ—Buddy Franklin's Orchestra
12:00 WABC—Glen Gray's Orch.
WEAF—Francis Craig Serenade
WJZ—Cab Calloway's Orch.
CFRB—News Bulletins

NOTE—Radio Chart carries the programs of the major radio stations in the Peterborough Listening Area. All Programs are as accurate as the radio station program departments and the radio chart can make them. Programs subject to change without notice.

Copyrighted and Registered U.S. Pat. Office. All rights reserved.

Where You Will Find the Key Stations

CBC				NATIONAL (Red)			NATIONAL (Blue)			COLUMBIA			MUTUAL	
CBL	CBO	CBM	CKCL	WEAF	WBEN	WLW	WJZ	WHAM	KDKA	WABC	CFRB	WGR	WOR	WGN
740	910	940	580	660	930	700	770	1180	1020	880	860	550	710	720

Supreme In Quality
CANADIAN JERSEY CATTLE CLUB QUALITY PRODUCT APPROVED
The Trade Mark of Better Milk
• HOMOGENIZED
• TRADE MARKED JERSEY MILK
• STANDARD MILK
Campbell's Dairy Products
PHONE 4677
Park & Sherbrooke

PLAY WITHOUT RESTRAINT though ruptured
EXPERT TRUSS FITTER
PRIVATE FITTING ROOM
Elliott's REXALL DRUG STORE
Dial 3549
399 GEORGE ST.

Chocolates
Fancy Packages
Neilson's, Willard's, Lowney's, Moir's ....lb. 50c
Smokers Supplies, Magazines
Toasted Hamburgs and Hot Dogs
SUGAR BOWL
452 George St. Dial 3895

THERE'S DANGER AHEAD!
There's danger ahead if you neglect nervous fatigue and headaches due to eye strain. Find eye comfort in lenses fitted to your features.
PHONE 6795
FOR APPOINTMENT
FLORENCE M. LEACH, R.O.
Eyesight Specialist
390 GEORGE ST.

RADIO CHART **The Peterborough Examiner** SATURDAY April 18

RADIO PROGRAM FOR ENTIRE WEEK, STARTING SUNDAY, APRIL 19TH

IN THE NATIONAL INTEREST

Paint

To Protect Your Property Use Only Good Quality Products. It's the Essence of Thrift.

Elastica Paint Products For Best Results

HAROLD COLEMAN

House of Color Styling

PHONE 9922 336 GEORGE ST.

Rear Entrance on Market

A Treat For Your Wife

Show the "little woman" how much you appreciate her. Treat her to a "Paris" Dinner This Sunday — why not?

PARIS CAFE

415 GEORGE STREET

HOPKINS' Shoe Rebuild

We specialize in Repairing Corrective Shoes. Invisible half-soling.

WE CALL AND DELIVER

Hopkins' Shoe Rebuild

292 Charlotte St. Dial 6323

THE NEW

Churchill Restaurant

George St. at Hunter

NEW - SMART MODERN

Featuring an up-to-the-minute service. Come in and try our food and service.

Have Your Tried Our Special SUNDAY DINNER

Bring the family in this Sunday and treat them to one of our Special Sunday Dinners.

RADIO TUNE-UP Service ANY MAKE JOHNSTONS 4697

MONDAY, APRIL 20

8:00 CBL—CBC News
WJZ—News Roundup
CFRB—News; Live Stock Review
8:15 CBL—Morning Devotions
WABC—Sparker-Upper
CHEX—Varieties
CFRB—Organ Moods
8:30 CBL—Musical March Past
WABC—Missus Goes a-Shopping
9:00 CBL—News; Happy Jack Turner
CFRB—News: Musicale
9:15 CFRB—School of the Air
9:30 WJZ—Breakfast Club
WEAF—Morning Market Basket
9:45 CBL—Maple Leaf Duo
WABC—Harvey and Dell
CFRB—Homespun Harmonies
WEAF—Music Room
10:00 CBL—News; Clark Dennis
WABC—Valiant Lady
CFRB—Voice of Memory
WJZ—Dance Band Parade
10:15 WEAF—Bachelor's Children
CFRB—Wife Preservers
CBL—Cugat's Orchestra
WJZ—To-day's News with Helen Hiett
10:30 WEAF—Help Mate
WJZ—A House in the Country
CFRB—Mrs. Aitken
10:45 CBL—The Bartons
WJZ—Chaplain Jim
WABC—Woman of Courage
11:00 CBL—Monica Mugan
WJZ—Orphans of Divorce
WABC—Victory Begins at Home
CFRB—Beauty Talk
11:15 CFRB—Down Brush Creek Way
11:30 CBL—Dr. Susan
11:45 CBL—Lucy Linton
CHEX—Band Parade

AFTERNOON

12:00 CBL—BBC News
WABC—Kate Smith Speaks
WJZ—Get-Together
12:15 CBL—Big Sister
CFRB—From A to Z
WJZ—Nancy Craig
12:30 CBL—Farm Broadcast
WABC—Romance of Helen Trent
CHEX—CP News
WEAF—Vi and Velma
12:45 CHEX—Farm Folks Hour
WEAF—Market Reports
1:00 CBL—CBC News
CFRB—News; Farm Broadcast
WEAF—Mary M. McBride
CKCL—Beverly Mahr, songs
1:15 CBL—Happy Gang
CKCL—Farmers' Forum
WJZ—Gospel Singer
1:30 WJZ—"Grey Hair"
CFRB—Vic and Sade
2:00 CBL—Mary Marlin
CFRB—Our Gal Sunday
2:15 WEAF—Grimm's Daughter
CBL—Right to Happiness
WJZ—Ted Malone
2:30 CBL—Front Page Farrell
WABC—We Love and Learn
CFRB—Life Can Be Beautiful
WEAF—Guiding Light
2:45 CBL—Dance Parade
CFRB—The Lone Journey
WJZ—In Care of Aggie Horn
WABC—The Goldbergs
3:00 CBL—Against the Storm
WABC—David Harum
WJZ—Prescott Presents
CFRB—Helen Trent
3:15 CHEX—Melody Matinee
CBL—Ma Perkins
3:30 CBL—Pepper Young's Family
WJZ—Men of the Sea
CFRB—Col. Concert Orch.
3:45 WJZ—Southernaires
CBL—Road of Life
4:00 CBL—News; Education for Life
CFRB—Four o'clock News
WJZ—Street Singer
WABC—The Troubadours
4:15 CBL—Musical Program
WJZ—Club Matinee
CFRB—Big Sister
4:30 CBL—Club Matinee
WABC—Golden Gate Quartette
4:45 CFRB—Stars of the Week
5:00 CBL—Front Line Family
CFRB—Sweethearts of the Air
WABC—Are You a Genius?
WJZ—Music by Bovero
5:15 WEAF—Portia Faces Life
CKCL—Prelude to Dinner
5:30 CBL—Orphan Annie
CFRB—Refreshment Time
WEAF—The Andersons
5:45 CBL—News
CFRB—Young Canada Club
CKCL—The Story Man

EVENING

6:00 CFRB—Dinner Music
CHEX—CP News
WJZ—Interlude in Melody
WEAF—Funny Money Man
6:15 CBL—Farm Market Report
CFRB—Claire Wallace
WABC—Hedda Hopper's Hollywood
WJZ—Joe Hasel, sports
6:30 CFRB—News
WJZ—Lum and Abner
CBL—Blind Institute
6:45 CBL—BBC News
WJZ—Lowell Thomas
WEAF—Bill Stern's Sports
CFRB—Did I Say That?
7:00 CBL—As a Matter of Fact
CFRB—Amos and Andy
WEAF—Pleasure Time
WJZ—Hollywood Gossip
7:15 CFRB—Lanny Ross
CBL—Piano Recital
WJZ—Belen Ortega, songs
7:30 CBL—Newsbridge
CFRB—Vic and Sade
WEAF—NBC Symphony
WJZ—Here and Abroad
WABC—Blondie
7:45 CBL—Bettina Vegara, violinist
CFRB—Rex Battle, pianist
CHEX—Microphone Piano and Celia Foster
8:00 CBL—Willson Woodside; Serenade for Strings
CFRB—Vox Pop
WJZ—I Love a Mystery
WEAF—Cavalcade of America
8:30 CBL—Labor Forum
WEAF—Voice of Firestone
WABC—Gay Nineties Revue
CFRB—Double or Nothing
9:00 CBL—Music by Cable
CFRB—Radio Theatre
WEAF—The Telephone Hour
WJZ—Your Blind Date
9:30 WJZ—Boxing Bout
10:00 CBL—Hon. R. B. Hanson
WEAF—Contented Hour
WJZ—To be announced
WABC—Freddie Martin's Orchestra
CFRB—It's a Woman's World
10:30 CBL—Concerto Series
WEAF—Hot Copy
CFRB—Romance of Latin America
WJZ—Most Honored Music
11:00 CBL—CBC News
WABC—News Analysis
WJZ—News; Little Jack Little
11:15 CBL—Britain Speaks
WEAF—Music You Want
11:30 CBL—BBC News Reel
CFRB—Guy Lombardo's Orchestra
WEAF—The Story of the Undiscovered Minds
12:00 CFRB—News
WJZ—Buddy Franklin's Orchestra.

TUESDAY, APRIL 21

8:00 CBL—CBC News
CFRB—News
WEAF—News; Studio X
8:15 CBL—Morning Devotions
CFRB—Organ Moods
WABC—Sparker-Upper
8:30 CBL—Musical March Past
CFRB—Christian Science Devotions
WABC—Missus Goes A-Shopping
8:45 WABC—Woman's Page
CHEX—Morning Devotions
9:00 CBL—News: Happy Jack
WJZ—Woman of To-morrow
9:30 WJZ—Breakfast Club
CFRB—Let's Listen to Lesser
9:45 WABC—Betty Crocker
WEAF—The Music Room
10:00 CFRB—Voice of Memory
WABC—Valiant Lady
10:15 CBL—School of the Air
CFRB—Betty Moore
WEAF—Bachelor's Children
WJZ—To-day's News with Helen Hiett
10:30 CFRB—Mrs. Aitken
WJZ—A House in the Country
10:45 CBL—The Bartons
WABC—Woman of Courage
WJZ—Chaplain Jim
11:00 CBL—Monica Mugan
CFRB—Musicale
WABC—Mary Lee Taylor
WJZ—Orphans of Divorce
11:15 CBL—Sweet Hour of Prayer
CFRB—Down Brush Creek Way
11:30 CBL—Story of Dr. Susan
WJZ—John's Other Wife
CFRB—Dora Dean
11:45 WABC—Aunt Jenny's Stories
CBL—Lucy Linton

AFTERNOON

12:00 CBL—BBC News
CFRB—Twin Keyboards
WABC—Kate Smith Speaks
12:15 CBL—Big Sister
CHEX—Music Hall Varieties
WEAF—"Nell Vinick"
12:30 CBL—Farm Broadcast
CFRB—The Goldbergs
WEAF—Vi and Velma
12:45 WEAF—Market Reports
CHEX—Farm Folks Hour
1:00 CBL—News
CFRB—News; Farm Broadcast
CKCL—Brad Reynolds, songs
WEAF—Mary M. McBride
1:15 CKCL—Farmer's Forum
WJZ—Gospel Singer
CBL—Happy Gang
WABC—Woman in White
1:30 CFRB—Vic and Sade
WJZ—New Sources of Energy
1:45 CFRB—Road of Life
CBL—Toronto Trio
2:00 CBL—Mary Marlin
CFRB—Our Gal Sunday
WJZ—U.S. Army Band
2:15 WJZ—Ted Malone
CBL—Right to Happiness
2:30 CBL—Front Page Farrell
CFRB—Life Can Be Beautiful
WEAF—Guiding Light
2:45 CFRB—Lone Journey
WEAF—Hymns of All Churches
WJZ—In Care of Aggie Horn
WABC—The Goldbergs
3:00 CBL—Against the Storm
WABC—David Harum
CFRB—Helen Trent
WJZ—Prescott Presents
3:15 CBL—Ma Perkins
CFRB—Dr. Susan
WJZ—To be announced
3:30 CBL—Pepper Young's Family
WJZ—Men of the Sea
CFRB—Home Folks Frolic
3:45 CBL—Road of Life
CFRB—Lucy Linton
WJZ—Continentals
4:00 CBL—News; Our Wartime Health
WJZ—Club Matinee
CFRB—Four O'clock News
WABC—Tunes from the Tropics
4:15 CKCL—Sweethearts
CFRB—Big Sister
WEAF—Stella Dallas
4:30 CBL—Club Matinee
CHEX—Make Believe Ballroom
CFRB—Stowe's Guests
WEAF—Lorenzo Jones
4:45 CFRB—Stars of the Week
WEAF—Young Widder Brown
5:00 CBL—Front Line Family
WEAF—When a Girl Marries
WJZ—Songs by Sonia.
5:15 CFRB—Walter Cross Presents
WEAF—Portia Faces Life
5:30 CBL—Orpnan Annie
WJZ—Flying aPtrol
5:45 CBL—News
CFRB—Sports Club
WABC—Scattergood Baines
WJZ—Secret City.

EVENING

6:00 CBL—Relax and Enjoy
CFRB—Dinner Music
WEAF—Funny Money Man
6:15 CBL—Market Report
CFRB—Claire Wallace
WJZ—Sports To-day
WABC—Voice of Broadway
6:30 CBL—Blind Institute
CFRB—News; Wes McKnight
WJZ—Lum and Abner
CHEX—Laugh Parade
6:45 CBL—BBC News
WABC—The World To-day
WJZ—Lowell Thomas
WEAF—Bill Stern's Sports
7:00 CBL—That Brewster Boy
CFRB—Amos and Andy
WEAF—Pleasure Time
7:15 CFRB—Lanny Ross
CHEX—On the Bandstand
7:30 CBL—Newsbridge
CFRB—Vic and Sade
WEAF—Burns and Allen
WABC—American Melody Hour
7:45 CBL—Psychology and You
CFRB—Easy Aces
WJZ—Fun with the Jesters
8:00 CBL—R. O. McFarlane Friendly Music
CFRB—Hoedown by Ogden
WJZ—Rhumba Revue
WEAF—Johnny Presents
WABC—Are You a Missing Heir?
8:15 CFRB—Lum and Abner
CHEX—A Young Man and a Piano
8:30 CBL—Blended Rhythms
WJZ—Three Ring Time
CFRB—Fun Parade
WABC—Bob Burns' Show
9:00 CFRB—Name the Tune
WABC—Duffy's Tavern
CBL—John and Judy
WEAF—Battle of the Sexes
WJZ—Famous Jury Trials
9:30 CBL—Fibber McGee and Molly
WJZ—NBC Symphony
WABC—Report to the Nation
10:00 CFRB—To be announced
WEAF—Bob Hope Variety Show
CBL—M. J. Coldwell, M.P.
10:30 CFRB—Reverie
WJZ—Military Analysis of News
WEAF—Red Skelton, comedy program
11:00 CBL—CBC News
CFRB—Musical Interlude
WJZ—News; Little Jack Little
WABC—News Analysis
11:15 CBL—Britain Speaks
CFRB—Lapp's Orchestra
WEAF—Music You Want
11:30 CBL—BBC News Reel
WABC—Woody Herman's Orchestra
WEAF—St. Louis Serenade
WJZ—Biltmore Hotel Orch.
12:00 CFRB—News
WJZ—Savoy Ballroom Orchestra.

CASH FOR OLD GOLD

- GOLD COIN
- GOLD FILLED PIECES
- DENTAL GOLD
- SILVER

NEW HIGH PRICES OFFERED — VALUATION FREE

WARNE'S JEWELERY

349 GEORGE ST. DIAL 5171

The Examiner Carriers have volunteered to do their bit for the Defense Program by bringing War Savings Stamps right to your home.

25c WAR SAVINGS STAMPS

This Makes It Easy For You To

SAVE ENOUGH MONEY TO BUY A WAR SAVINGS CERTIFICATE

Buy War Savings Stamps Now!

To those who ask, "What can I do to help in the present emergency" the Government answers—"Make the continued purchase of War Savings Stamps a regular part of your budget. Start now to invest in the future safety of your country." In offering these Stamps, our Carriers are co-operating with the Government—without profit or remuneration. For your convenience, you may buy one or more stamps each week—they are 25c each. You will be given an Official Folder that will hold 16 twenty-five cent War Savings Stamps that can be exchanged, for a $5.00 War Saving Certificate.

EACH WEEK you can buy from your Carrier one or more 25c War Savings Stamps. You pay him when he delivers the Stamps to you.

Fill in this Coupon and give it to your Examiner Carrier.

Order Blank for War Savings Stamps.

THE EXAMINER CARRIER:—

I want to do my bit for Canada by buying War Savings Stamps regularly. Bring them on your regular collection day.

I would like to have......War Savings Stamps each week.

Name ....

Address ....

....

RADIO CHART **The Peterborough Examiner** SATURDAY April 18

RADIO PROGRAM FOR ENTIRE WEEK, STARTING SUNDAY, APRIL 19TH

WEDNESDAY, APRIL 22

8:00 CBL—CBC News
CFRB—News, Jim Hunter
WEAF—News; Studio X
8:15 CBL—Morning Devotions
WABC—Sparker-Upper
8:30 CBL—Musical March Past
WABC—Missus Goes a-Shopping
CFRB—Nat. Barn Dance
8:45 CFRB—Waltz Time
CHEX—Morning Devotions
WABC—Woman's Page
9:00 CBL—News; Happy Jack
WJZ—Woman of To-morrow
CFRB—News and Musicale
9:15 CFRB—School of the Air
WEAF—Knights of the Road
9:30 WJZ—Breakfast Club
WEAF—Morning Market Basket
CHEX—Here Comes the Band
9:45 CBL—Piano Duo
WABC—Betty Crocker
CFRB—Homespun Harmonies
10:00 CBL—News; Clark Dennis
CFRB—Voice of Memory
WJZ—Dance Band Parade
10:15 WABC—Stories America Loves
CFRB—Wife Preservers
WJZ—News with Helen Hiett
10:30 CFRB—Mrs. Aitken
CHEX—Stars Over Hollywood
WABC—Stepmother
10:45 CBL—The Bartons
WJZ—String Time
11:00 CBL—Monica Mugan
WABC—Victory Begins at Home
CFRB—Homecrafters
WJZ—Orphans of Divorce
11:15 CBL—Master Musicians
WJZ—Honeymoon Hill
CFRB—Down Brush Creek Way
11:30 CBL—Story of Dr Susan
WABC—Bright Horizon
CKCL—Morning Varieties
11:45 CBL—Lucy Linton
CFRB—Musical Make-up

AFTERNOON

12:00 CBL—BBC News
CFRB—Twin Keyboards
WABC—Kate Smith Speaks
12:15 CBL—Big Sister
CHEX—Musical Sketches
WJZ—Nancy Craig
WEAF—Words and Music
12:30 CBL—Ontario Farm Broadcast
WEAF—Nellie Revell Presents
CFRB—The Goldbergs
12:45 CFRB—Lucky Listening
WEAF—Market Reports
CHEX—Farm Folks Hour
1:00 CBL—News
CFRB—News and Farm Broadcast
WEAF—Mary M. McBride
1:15 WJZ—Gospel Singer
CBL—The Happy Gang
1:30 CKCL—Circle Bell Ranch
WJZ—"But If Not"
1:45 CFRB—Road of Life
WEAF—John Vandercook, news
2:00 CBL—Mary Marlin
CFRB—Our Gal Sunday
WEAF—Light of the World
2:15 CBL—The Right to Happiness
WEAF—Grimm's Daughter
WJZ—Ted Malone
2:30 CBL—Front Page Farrell
CFRB—Life Can Be Beautiful
WEAF—Guiding Light
2:45 CFRB—Lone Journey
WEAF—Hymns of All Churches
WJZ—In Care of Aggie Horn
3:00 CBL—Against the Storm
CFRB—Romance of Helen Trent
WJZ—Prescott Presents
3:15 CFRB—Dr. Susan
CBL—Ma Perkins
3:30 CBL—Pepper Young
CFRB—Keyboard Concert
WJZ—Men of the Sea
3:45 CBL—Road of Life
WJZ—Southernaires Quartette
4:00 CBL—News; How to Buy a Good Figure
WJZ—The Street Singer
WABC—Walter Gross Orch.
4:15 CFRB—Big Sister
WEAF—Stella Dallas
WJZ—Club Matinee
WABC—Children Are People
4:30 CBL—Club Matinee
WABC—Golden Gate Quartette
WEAF—Lorenzo Jones
4:45 CFRB—Musical Magic
WEAF—Young Widder Brown
CKCL—Voice of Memory
5:00 CBL—Front Line Family
WABC—Are You a Genius?
WJZ—Music by Dant
5:15 CFRB—Music
WEAF—Portia Faces Life
CHEX—Lindsay Salute
5:30 CBL—Orphan Annie
WABC—Sing Along
WEAF—The Andersons
5:45 CBL—News
CFRB—Young Canada Club
WJZ—Secret City.

EVENING

6:00 CFRB—Dinner Music
WEAF—Funny Money Man
CBL—Relax and Enjoy
6:15 CBL—Farm Market Report
CFRB—Claire Wallace
WABC—Hedda Hopper's Hollywood
WJZ—Sports To-day
6:30 CBL—Toxoid Week
WJZ—Musical Appetizer
WEAF—Hollywood News Girl
CHEX—What Shall We Call It?
WEAF—Bill Stern's Sports
WABC—The World To-day
7:00 CBL—As a Matter of Fact
CFRB—Amos and Andy
WEAF—Pleasure Time
7:15 CBL—Piano Recital
CFRB—Lanny Ross
WEAF—News of the World
WJZ—Tracer of Lost Persons
7:30 CBL—Newbridge
CHEX—Fashions in Music
WABC—That Brewster Boy
CFRB—Vic and Sade
7:45 CBL—Recital Period
WJZ—Sylvia Marlowe
CFRB—Easy Aces
8:00 CBL—Wilson Woodside Canadian Grenadier Guards Band
WEAF—Adventures of the Thin Man
WJZ—Quiz Kids
CFRB—Power House
8:30 CBL—Canada and U. S. To-day
CFRB—Public Opinion
WABC—Dr Christian
WEAF—Uncle Walter's Dog House
WJZ—Manhattan at Midnight
9:00 CHEX—Quiz Show
WEAF—Time to Smile
WJZ—Chamber Music Society
CFRB—Shirley Temple
9:30 CFRB—Treasure Trail
WJZ—Cab Calloway's Quizzicale
CBL—Sweet and Low
WABC—Ransom Sherman
10:00 CBL—J. H. Blackmore, M.P.
WEAF—Kay Kyser's Musical Quiz
WJZ—To be announced
CHEX—Dance Music
10:15 CFRB—Great Moments in Music
10:30 CBL—Romanelli's Orch.
WJZ—Military Analysis of the News
11:00 CBL—CBC News
CFRB—Musical Magazine
WJZ—News; Little Jack Little
11:15 CBL—Britain Speaks
CFRB—Glen Gray's Orch.
WEAF—Music You Want
11:30 CBL—BBC Radio News Reel
WEAF—Author's Playhouse
CFRB—Freddy Martin's Orchestra
12:00 CFRB—News Bulletins
WABC—Hal McIntyre's Orchestra.

THURSDAY, APRIL 23

8:00 CBL—CBC News
WEAF—News; Studio X
CFRB—News, Jim Hunter
8:15 CBL—Morning Devotions
CFRB—Ambassadors of Note
WABC—Sparker-Upper
8:30 CBL—March Past
WEAF—Do You Remember?
CFRB—Christian Science Devotions
8:45 CFRB—Stewart Entertains
WABC—Woman's Page
CHEX—Morning Devotions
9:00 CBL—News; Happy Jack
CFRB—News and Music
WJZ—Woman of To-morrow
9:15 CFRB—School of the Air
CBL—Knights of the Road
WABC—Chasing the Blues
9:30 CFRB—Let's Listen to Lesser
WEAF—Morning Market Basket
WJZ—Breakfast Club
9:45 CBL—Piano Duo
WABC—Thus We Live
10:00 CFRB—Voice of Memory
WABC—Valiant Lady
WJZ—Dance Band Parade
10:15 CBL—School of the Air
CFRB—Music Box
WJZ—News with Helen Hiett
10:30 CFRB—Mrs. Aitken
WEAF—Help Mate
WJZ—A House in the Country
10:45 WABC—Woman of Courage
CFRB—Musical
WJZ—String Time
11:00 CBL—Monica Mugan
CFRB—Homecrafters
WJZ—Orphans of Divorce
WABC—Mary Lee Taylor
11:15 CBL—Sweet Hour of Prayer
CHEX—Port Hope Salute
WJZ—Honeymoon Hill
CFRB—Down Brush Creek Way
11:30 CBL—Story of Dr. Susan
CFRB—Dora Dean

AFTERNOON

12:00 CBL—BBC News
CFRB—Twin Keyboards
WABC—Kate Smith Speaks
12:15 CBL—Big Sister
WEAF—Nell Venick
12:30 CBL—Ontario Farm Broadcast
CFRB—The Goldbergs
WEAF—Vi and Velma
12:45 CHEX—Farm Folks Hour
WEAF—Market Reports
1:00 CBL—News
CFRB—Newscast
WJZ—From Washington
WEAF—Mary M. McBride
1:15 CBL—The Happy Gang
WJZ—Gospel Singer
CFRB—Farm Broadcast
1:30 CFRB—Vic and Sade
CHEX—Chapel Chimes
WJZ—"The Glory of Faith"
1:45 CFRB—Road of Life
WJZ—Vincent Lopez' Orch.
WEAF—News with John Vandercook
2:00 CBL—Mary Marlin
CFRB—Our Gal Sunday
2:15 CBL—The Right to Happiness
WJZ—Ted Malone
WEAF—Grimm's Daughter
2:30 CBL—Front Page Farrell
WEAF—Guiding Light
CFRB—Lone Journey
2:45 CBL—Dance Parade
WJZ—In Care of Aggie Horn
WABC—The Goldbergs
3:00 CBL—Against the Storm
CFRB—Romance of Helen Trent
WJZ—Prescott Presents
WABC—David Harum
3:15 CBL—Ma Perkins
CFRB—Dr. Susan
CKCL—For Music's Sake
3:30 CBL—Pepper Young
WJZ—Men of the Sea
CHEX—Words and Music
WABC—Cincinnati Conservatory Orchestra
3:45 CBL—Road of Life
WJZ—Earl Wrightson
4:00 CBL—News; Monologues
WABC—Walter Gross Orchestra
WJZ—Club Matinee
4:15 CBL—Program Bulletins
WEAF—Stella Dallas
WABC—Highways to Health
4:30 CBL—Club Matinee
CFRB—Lesley Stowe's Guests
WJZ—Indian High Commissioner to U. S.
4:45 CFRB—Waltz Time
WEAF—Young Widder Brown
WJZ—Face of the War
5:00 CBL—Front Line Family
WJZ—Sweet and Low
WABC—Are You a Genius?
5:15 CFRB—Musicale
WEAF—Portia Faces Life
5:30 CBL—Orphan Annie
WABC—Sing Along
WJZ—Flying Patrol
5:45 CFRB—Sports Club

EVENING

6:00 CBL—Relax and Enjoy
WEAF—Funny Money Man
CFRB—Dinner Music
6:15 CBL—Farm Market Report
CHEX—Old Timers
WEAF—H. V. Kaltenborn
CFRB—Claire Wallace
6:30 CBL—Blind Institute
WABC—Vera Barton, songs
WJZ—Lum and Abner
6:45 CBL—BBC News
WEAF—Bill Stern, sports
WABC—The World To-day
CHEX—A Voice and a Song
7:00 CBL—As a Matter of Fact
CFRB—Amos and Andy
WEAF—Pleasure Time
7:15 CFRB—Lanny Ross
WJZ—Tracer of Lost Persons
CHEX—Design for Moderns
CBL—Piano Recital
7:30 CBL—Newbridge
CFRB—Vic and Sade
WEAF—Al Pearce and His Gang
7:45 CBL—In the News
CFRB—Easy Aces
8:00 CBL—R. McFarlane; CBC String Orchestra
CHEX—Number Please
WABC—Death Valley Days
WEAF—Maxwell House Coffee Time
8:15 CFRB—Lum and Abner
8:30 CBL—The Aldrich Family
CFRB—Studio Program
WABC—People's Platform
WJZ—Sur Les Boulevards
8:45 WJZ—Dorothy Thompson
9:00 CBL—The Music Hall
CFRB—K-Plus College
WJZ—Town Meeting of the Air
WABC—Major Bowes' Amateurs
9:30 WABC—Big Town
CFRB—Flying for Freedom
10:00 CBL—Penny's Diary
WABC—Glen Miller's Orch.
WEAF—Rudy Vallee Show
WJZ—Bats in the Belfry
10:15 WABC—The First Line
10:30 WEAF—To be announced
CBL—St. George for England
CFRB—Organ Reveries
11:00 CBL—CBC News
CFRB—Musical Interlude
WJZ—News; Little Jack Little
11:15 CBL—Britain Speaks
WEAF—The Sounding Board
CFRB—McGee's Orchestra
11:30 CBL—BBC Radio News Reel
CFRB—Scott's Orchestra
WEAF—Bob Armstrong's Orchestra
12:00 WABC—Linton Wells, news; George Olsen Orch.

Come in and have us examine your eyes! If you need glasses, we'll fit them to you quickly, accurately, scientifically. You'll enjoy the comfort of unstrained eyes and you'll actually enhance your appearance with properly fitted frames.

Lewis

OPTICAL CO.

345 George St. Phone 8843

Keep Your Pledge To Buy War Savings Certificates Regularly

RADIO TUNE-UP Service ANY MAKE JOHNSTONS GEORGE & McDONNEL 4697

You too can SERVE— by SAVING!

BUY WAR SAVINGS STAMPS

ARMY OR WAR PLANT PLACE FOR HOCKEY 'TOURIST' SAYS DUDLEY

CAHA Head Sees Clubs Of 10 In Senior Loops

By DICK SHERIDAN
Canadian Press Staff Writer.

TORONTO, April 18 — (CP). — Reports of the rules and resolutions committees will be submitted to the annual meeting of the Canadian Amateur Hockey Association to-day for disposition by the delegates at large.

Both committees met yesterday following the opening session of the three-day meeting and drafted their reports. Neither report is expected to advance anything that might prove contentious.

Only 10 resolutions have been received, Frank Sargent, chairman of the committee and first vice-president of the association, said following his meeting.

Any change in the rules, of necessity, would have to have the approval of the National Hockey League because both organizations collaborate in this respect.

Some delegates privately have expressed a dislike for the scrambly "fore-checking" style of hockey which has gained ascendancy of recent years. It has been suggested that the accent on this type of play could be lessened if some means were devised to stop a club from dumping the puck into the other team's defence zone and then tying up their rivals with slap-bang tactics of boarding and bumping.

In his presidential address yesterday, George Dudley of Midland hit out at the "tourist" in hockey—the player who peddles his services to the highest bidder and does nothing else but play hockey during the season. Such a practice no longer can be condoned with the country facing such a serious situation as regards to manpower.

"This association cannot countenance clubs composed of men who play hockey only for a living," Mr. Dudley declared. "Young men capable of playing hockey are capable of either being in the armed services or in necessary industries."

The president said this necessarily brought up the question of curtailed schedules and smaller groupings to reduce the time spent in travelling.

"If necessary the senior series may have to be revamped; long schedules curtailed and groupings arranged so as not to have an adverse effect on men in war work."

Mr. Dudley believed that another eventuality would be a reduction in team personnel. He visualized clubs of 10 men—a goalie, three defencemen, and six forwards—rather than the 13 now allowed.

"We must carry on without affecting the military or industrial operations yet in such a way as to give relaxation and recreation to the public," he said.

HOCKEY

STANLEY CUP FINALS
Best Four-out-of-Seven

	W.	L.	T.	F.	A.	Pts.
Detroit	3	3	0	18	22	6
Toronto	3	3	0	22	18	6

First Game
Detroit ....3 Toronto 2
Goals scored by:
Detroit—Grosso 2, Abel.
Toronto—McCreedy, Schriner.

Second Game
Detroit ....4 Toronto 2
Goals scored by:
Detroit—Grosso 2, Bruneteau, J. Brown.
Toronto—Schriner, Stanowski.

Third Game
Detroit ....5 Toronto 2
Goals scored by:
Detroit — Carveth, Brown, Bush, Howe Bruneteau.
Toronto—Carr 2.

Fourth Game
Toronto........ 4 Detroit 3
Goals scored by:
Toronto—Davidson, Carr, Apps, Metz.
Detroit — Bruneteau, Abel, Liscombe.

Fifth Game
Toronto........ 9 Detroit 3
Goals scored by:
Toronto—D. Metz 3, Apps 2, N. Metz, Goldham, Stanowski, Schriner.
Detroit—Howe, Motter, Liscombe.

Sixth Game
Toronto........ 3 Detroit 0
Goals scored by:
Toronto—D. Metz, Goldham, Taylor.

Remaining Game
Saturday, April 18—Detroit at Toronto.

Remember When—

By The Canadian Press

Bob Feller, Cleveland Indians ace pitcher, beat Carl Hubbell in an exhibition game with the Giants five years ago today at New York. In eight innings Feller struck out nine, gave up five hits and two runs. Hubbel allowed eight hits and four runs.

Follow The "SKYWAYS" Trail

Yes, if you want to add to your smoking enjoyment step in to your favorite tobacco store and ask for a pouch of "SKYWAYS." This new pipe tobacco, although recently introduced, has already won a host of friends. That's because it offers something a little different in the way of flavor. Made from the finest Ontario-grown burley tobaccos, it is so processed as to retain its full tobacco flavor without bite or sting, while its subtle aroma is pleasing to a degree. Be sure to ask for "SKYWAYS" in the 15c flavor-protecting pouch. You'll enjoy every pipeful.

Ott, Two Players Ousted, Giants Lose 4-3

By AUSTIN BEALMEAR
Associated Press Sports Writer

If there's a more startling sight in this young baseball season than Boston Braves on top of the National League, it's Melvin Ott of New York Giants being bounced from a game for arguing with an umpire.

It took Ott only four days to crash the circle once dominated by Leo Durocher and Frankie Frisch, and that amazing manoeuvre kept the Braves in their unfamiliar position at the head of the parade.

The score was 1-1 at Boston yesterday afternoon, with Hal Schumacher of the Giants and Dick Errickson of the Braves locked in a pitching duel.

Ott's home run in the top half of the fourth inning had tied it up after Manny Fernandez had sent the Braves out in front with a four-bagger of his own, one of the two hits of Schumacher in three frames.

Then the Braves came to bat and Fernandez led off with a walk. Paul Waner forced the runner at second, but Umpire Ziggy Sears ruled that Waner reached first base ahead of the throw on the attempted double play, a decision with which Ott did not agree.

As 4,043 fans gasped in surprise, Ott charged in from his right field post and was joined by Schumacher and shortstop Billy Jurges, the Giants captain, in a three-ply argument that had the usual chance of victory.

Sears jerked his thumb toward the clubhouse and the Giants' brand new boss, who had been tossed out of only three games in 16 years as a major leaguer, headed for the showers—the loss of the first debate in his managerial career.

Sear then gave Jurges the heave-followed by chasing Schumacher. Harry Feldman, with no warmup whatsoever, replaced Schumacher on the mound and before he could withdraw he was thoroughly chilled.

Three hits and a walk produced three runs and that was the ball game. Johnny Mize whittled the margin down for the Giants with a sixth-inning home run and a trio of blows added another tally in the seventh, but rookie Johnny Sain arrived on the scene in time to save the 4-3 decision for the Braves.

Yanks Blank Sox 1-0

New York Yankees and St. Louis Browns continued along their unbeaten ways in the American league. The world champion Yanks dropped Boston Red Sox out of the ranks of the undefeated with a 1-0 shutout.

Two hits and an error produced the only tally, with Charlie Keller's single scoring the payoff run. It was the fourth in a row for the Yanks.

The Browns kept pace with the champions by nosing out Detroit Tigers, 7-6 although they were outhit, 12-10.

In fact, every winner in the American League and two of those in the senior circuit got fewer hits than their opponents yesterday. And seven of the eight games were decided by a single run.

At Cleveland, Ted Lyons pitched Chicago White Sox to a 1-0 decision over the Indians. Bill Knickerbocker's 10th-inning home run gave the Athletics a 5-4 victory over Washington Senators at Philadelphia after Bob Johnson had brought the A's from behind with a tying homer in the ninth.

Brooklyn Dodgers downed Philadelphia Phils 7-1, with a 12-hit attack as Johnny Allen hurled six-hit ball and Pittsburgh Pirates stayed even with the league champs by tripping St. Louis Cardinals, 3-2.

Chicago Cubs cashed in on Johnny Vander Meer's wildness to squeeze out a 3-2 victory over Cincinnati Reds.

BASEBALL

INTERNATIONAL LEAGUE

	Won	Lost	Pct.
Jersey City	2	0	1.000
Rochester	2	0	1.000
Syracuse	1	0	1.000
Buffalo	1	1	.500
Newark	1	1	.500
Toronto	0	1	.000
Montreal	0	2	.000
Baltimore	0	2	.000

Friday Results
Rochester 10, Baltimore 8
Newark 5, Buffalo 4
Jersey City 4, Montreal 1
Toronto at Syracuse—postponed.
Games Saturday—Toronto at Syracuse; Montreal at Jersey City; Buffalo a Newark; Rochester at Balimore.
Games Sunday: Toronto at Jersey City (2); Montreal at Newark (2); Buffalo at Baltimore; Rochester at Syracuse (2).

NATIONAL LEAGUE

	Won	Lost	Pct.
Boston	4	0	1.000
Pittsburg	3	1	.750
Brooklyn	3	1	.750
St. Louis	2	2	.500
Chicago	2	2	.500
New York	1	3	.250
Cincinnati	1	3	.250
Philadelphia	0	4	.000

Friday Results
Brooklyn 7, Philadelphia 1
Boston 4, New York 3
Pittsburg 3, St. Louis 2
Chicago 3, Cincinnati 2
Games Saturday—New York at Boston; Philadelphia at Brooklyn; St. Louis at Pittsburg; Cincinnati at Chicago.
Games Sunday—New York at Boston; Philadelphia at Brooklyn; St. Louis at Pittsburg; Cincinnati at Chicago.

AMERICAN LEAGUE

	Won	Lost	Pct.
New York	4	0	1.000
St. Louis	4	0	1.000
Boston	3	1	.750
Detroit	2	2	.500
Cleveland	1	3	.250
Philadelphia	1	3	.250
Chicago	1	3	.250
Washington	0	4	.000

Friday Results
St. Louis 7, Detroit 6
xPhiladelphia 5, Washington 4
New York 1, Boston 0
Chicago 1, Cleveland 0
x—Ten innings.
Games Saturday—Chicago at Cleveland; Detroit at St. Louis; Washington at Philadelphia; Boston at New York.
Games Sunday—Chicago at Cleveland; Detroit at St. Louis (2); Washington at Philadelphia (2); Boston at New York.

AMERICAN ASSOCIATION

	Won	Lost	Pct.
Columbus	2	0	1.000
Minneapolis	2	0	1.000
Milwaukee	1	0	1.000
Toledo	1	1	.500
Louisville	1	1	.500
St. Paul	0	1	.000
Indianapolis	0	2	.000
Kansas City	0	2	.000

Friday Results
Milwaukee 6, St. Paul 5
Columbus 6, Indianapolis 5
Minneapolis 5, Kansas City 3
Louisville 4, Toledo 3
Games Saturday—Toledo at Louisville; Columbus at Indianapolis; St. Paul at Milwaukee; Minneapolis at Kansas City.

Requested And Alsab Entered

HAVRE DE GRACE, Md., April 18 — (AP).—Alsab and Requested, two of the Kentucky Derby's big "name" horses, and twelve other 3-year-olds were entered yesterday in Saturday's Chesapeake Stakes the traditional trial for the May 2 classic.

Although six other Derby candidates were named for the twenty-third running of the Chesapeake, chief interest centres in the performances of Mrs. Albert Sabath's Alsab and Ben F. Whitaker's Requested, which at present are quoted at about 5 to 1 in the Derby.

Other Derby eligibles entered for the $15,000-added mile and one-sixteenth race, were Mrs. Ralph McIlvain's Bright Willie, Mrs. E. du Pont Weir's imported Hyancinthus, Foxcatcher Farm's Baby Dumpling, and Fairy Manah, C. H. Jones' Phar Rong, and T. D. Buhl's Sweep Swinger.

Completing the field are R. Sterlink Clark's Colchis, Cedar Farm's Grey Wing Mrs. S. S. Zell's Incoming, Whitaker's Eternal Peace, J. J. McIntyre's Redthrown, and Mrs. W. M. Jefford's Seamanlike.

Leafs And Wings Strategy Close Secret

TORONTO, April 18 — (CP). — The reason hasnt been explained, but officials of the Detroit and the Toronto hockey clubs no longer formulate their strategy for the morning paper trade. Usual pre-game announcements are missing to-day as the clubs wait for the seventh and deciding game to-night of their Stanley Cup final.

Both coaches said last night that lineups would not be decided until a few hours before the game. Ebbie Goodfellow of Detroit said "any lineup changes will be decided at a meeting on Saturday morning with Jack Adams," and Hap Day of Toronto parried questions with: "I won't know myself until to-morrow (Saturday) afternoon."

There is almost certain to be a switch in the Detroit lineup, although the principals are not known definitely. It is likely that players to figure in any lineup change are Adam Brown and Eddie Bush, who were taken from the lineup for Thursday night's game, and Gus Giesebrecht and Doug McCaig, who replaced them.

Eddie Bush, aggressive defenceman who picked off four assists and one goal when Detroit won the third game, was benched because of his defensive weaknesses. Brown because of general deficiency. As Giesebrecht was one of the stars of Detroit's losing cause on Thursday he likely will remain. It's a toss-up whether McCaig will hold his spot or Bush will be sent back into action.

Detroit's Main Hopes.

Goodfellow said last night that much will depend on Don Grosso and Syd Abel in Detroit's attempt to crack Leafs' three-game comeback record to-night. Grosso and Abel were leading lights in Wings' first three victories in the series, but faded in effectiveness as Toronto took the fourth, fifth and sixth contests. Goodfellow said both are tired.

There was little likelihood that Gord Drillon, Hank Goldup, and Bucko McDonald, Toronto regulars benched to make way or spare forward Don Metz and rookies Ernie Dickens and Gaye Stewart, would find themselves back in the lineup. They worked out yesterday, while the rest of the club had a light skate. Wings rested, without even going htrough the formalities of a workout.

Probable starting lineups:

Detroit.	Position.	Toronto.
	Goal.	
Mowers		Broda
	Defence.	
Orlando		Kampman
Stewart		Stanowski
	Centre.	
Grosso		Apps
	Wings.	
Wares		D. Metz
Abel		N. Metz

Dominoes Meet St. Andrews Next

SASKATOON, April 18 — (CP). —Victoria Dominoes, British Columbit champions, will meet the Winnipeg St. Andrews, Manitoba titleholders, in the Western Canada basketball finals.

Dominoes left here to-day for Winnipeg after victory in the semi-final round over the Saskatoon R.C.A.F. Flyers, Saskatchewan representatives.

The coast champions beat the Flyers two straight in the best-of-three series, winning the second game last night 43-26. They took the first 47-3.

MOVIE TIME TABLE

Capitol—"Sergeant York", 2.00, 4.25, 6.50, 9.20.

Regent — "Hands Across the Rockies", 1.25, 4.00, 6.40, 9.15; "Yank On the Burma Road", 2.20, 5.00, 7.40, 10.15.

Centre—"Let Freedom Ring", 2.30, 5.00, 7.30, 10.00; "Cracked Nuts", 1.30, 4.00, 6.30, 9.05.

Win By Flyers May See Tilt With The Leafs

OTTAWA, April 18 — (CP).—The Cinderella-like rise to hockey prominence of Ottawa's Royal Canadian Air-Force Flyers swings into its final phases tonight when they oppose Port Arthur Bearcats here in the second game of a best-of-five series for senior hockey's Allan Cup.

Flyers won the series opener 7-4 here Thursday. A victory tonight and another in Montreal Monday would complete their rendezvous with destiny and bring the Capital City its first Dominion senior crown in 34 years.

But the youthful Bearcats loom as a serious obstacle in Flyers' path, with the western champions counting heavily on the return of defence star Bert Laprade to swing the tide in their favor during the remaining games.

If they do win the Allan Cup, however, Flyers may play at least one additional game before hanging up their togs for the season. This possibility emerged last night when Flyers' manager, Sqdn. Ldr. Jimmy Campbell, disclosed the Airmen, as senior champions, would challenge the Stanley Cup winners to a challenge match for war charity.

Toronto Maple Leafs and Detroit Red Wings wind up their Stanley Cup series tonight. Campbell said he has been assured Toronto Maple Leafs would be agreeable to the benefit contest. But Tommy Emmett, spokesman for the Wings, said in Toronto today "Win or lose, Detroit plays its last game of this season . . . tonight."

Manager Art Ross of Boston Bruins proposed the amateur-professional challenge game Feb. 17, the day before Milt Schmidt, Woody Dumart and Bobby Bauer of Boston's Kraut Line played for the first time with the Air Force. It would be the crowning climax of a rags-to-riches season for Flyers, undefeated in their last 19 starts.

Whether Bert Laprade will be able to join his brothers, Edgar and Remi in the Port Arthur lineup will be decided today. He is still bothered by an eye injury suffered in the western final series against Kimberley Dynamiters.

If the ailing defence star is kept out of action Coach Hugh O'Leary's lineup will be unchanged from the first game. Flyers planned one shift, Coach Bill Touhey electing to send Jack Seymour in to replace Hank Blade on Ottawa's third line with Vic Haneberry and Johnny Acheson.

Probable starting lineups:

Port Arthur	Position	Ottawa
	Goal	
Dartell		Pinke
	Defence	
Maki		Cain
Gordon		Murray
	Centre	
Kelly		Schmidt
	Wings	
McDougall		Snell
McKenzie		Dumart

Officials—Curly Wheatley of Trail, B.C., and Bert McCaffrey of Toronto.

WILL MEET ARMY TEAM.

NEW YORK, April 18.—(AP)—Baseball's leaders, headed by High Commissioner Kenesaw M. Landis, decided at a conference Friday that the winning team of the all-star game at New York July 6 would meet a team composed of major leaguers now in the United States military service at Cleveland July 7.

Cricket Club Meets On Monday

A meeting of the Peterborough-Whitaker cricket club will be held at the Chamber of Commerce on Monday night at 8 o'clock.

At the annual meetings held last fall it was decided to carry on under the name of the Peterboro-Whitaker Club, with A. H. Radford as secretary-treasurer.

The important appointment of a captain was left over until this spring and will be one of the matters to be considered at Monday's meeting.

Under present conditions it is uncertain whether the old game can be carried on. The secretary will report to the meeting in regard to his efforts to obtain matches under present difficulties as to transportation. Any newcomers interested in cricket are invited to attend Monday's meeting, especially cricketers who have the inclination and the time to play the game.

In this connection it is pointed out that cricketers are carrying on in the Old Country, although of course to a limited degree. For matches have been arranged to be played at Lords, all but eight of them one-day games and the season will close with a match between the Army and the Air Force both of which can put into the field elevens composed of first class county players.

Petawawa Cage Champions Edge Kingston

LONDON, Ont., April 18—(CP).—Petawawa's army basketball team today is tthe first Ontario military cage champion.

Victory over Kingston, 43-37 in the final game of a two-day tournament here gave the crown to Petawawa last night. Kingston's Canadian Women's Army Corps team won he C.W.A.C. title with a 20-13 triumph over Toronto.

Personal fouls cost Kingston a good deal of effectiveness in the men's final. The squad drew a total of 16, with Barbasin, one of the outstanding players, forced from the game in the second half. The half time score was 22-22.

In semi-final games played earlier Petawawa defeated Ottawa 35-3[illegible] and Kingston swamped North Bay 39-23.

The basketball tournament was fourth in a series of athletic events for military units stationed in Ontario. Previously, a boxing tournament was held at Kingston, a hockey tournament at Toronto and a track and field meet at Hamilton.

CENTRE

LAST TIMES TO-DAY
NELSON EDDY - VIRGINIA BRUCE
EDWARD ARNOLD - VICTOR McLAGLEN
in "LET FREEDOM RING"
Feature No. 2—"CRACKED NUTS"
With STUART ERWIN - MISCHA AUER
EXTRA! "ORPHAN'S BENEFIT" - CARTOON

MONDAY - TUESDAY - WEDNESDAY
2—Swell Features—2
JAMES STEWART
and MARGARET SULLAVAN
in "THE SHOP AROUND THE CORNER"
And Hit No. 2
LA CONGA NIGHTS"
With HUGH HERBERT - CONSTANCE MOORE
PLUS! LATEST NEWS EVENTS

STARTS MONDAY

The Vanishing VIRGINIAN
with
FRANK MORGAN
KATHRYN GRAYSON
Spring Byington - Natalie Thompson

Also ON THE SAME PROGRAMME
HENRY ALDRICH FOR PRESIDENT
Plus! All the Latest News
Here is a Turly Swell
Program—Don't Miss It

Today Only!
"A Yank on the Burma Road"
"Hands Across the Rockies"
Plus! Cartoon, Serial

Regent
WE OFFER $390.00
ON FOTO-NITE
Be Sure To Register

Starts Monday

When a man is in love with both his wife and his wife's gay "twin" sister . . . look out for laughs. "TWO FACED WOMAN" has one hilarious situation after another to the surprise ending.

SHE RHUMBAS
SHE SKIS
SHE SWIMS

GARBO
MELVYN DOUGLAS
TWO-FACED WOMAN
CONSTANCE BENNETT - ROLAND YOUNG
Robert STERLING

Last Day!
GARY COOPER in
"SERGEANT YORK"

Extra! ON THE SAME PROGRAM
The Latest in the "CANADA CARRIES ON" SERIES
"Food—Weapon of Conquest"
and
Up to the Minute News

CAPITOL
A FAMOUS PLAYERS THEATRE

The Summer Gardens
PETERBOROUGH

OPENS TONIGHT
PRESENTING
One Of Canada's Leading Bands
The MODERNAIRES
FEATURING
Lovely Mary Bates
Two Sensational Seasons at "Sea Breeze," Toronto
FOR ONE NIGHT ONLY

ADMISSION INCLUDING DANCING
LADIES 40c
GENTLEMEN 60c

CAPITOL TAXI

SIX MORE CARS ADDED TO THIS FLEET
MAKING A TOTAL OF ELEVEN CARS FOR YOUR CONVENIENCE
Dial 3539—For Prompt, Courteous Service—Dial 3539

You may have one of several of the above fine fleet of cars at your immediate disposal by dialing 3539. Our constantly expanding business has been built on prompt and efficient service, and we are doing our utmost to maintain that service. Government War Regulations make it impossible for us to add new cars to our taxi fleet, however we are installing a city wide telephone service which will help us to give more efficient service to our ever increasing clientele.

CHEX Radio Broadcast

SATURDAY, APRIL 18

6.00—Canadian Press News
6.10—Interlude
6.15—At The Console
6.30—Laugh Parade
6.45—Strictly Sweet
7.00—Canadian Press News
7.05—Sportscast
7.15—Shall We Waltz
7.30—Through the Years
7.45—Young Man and a Piano
8.00—Canadian Press News
8.05—Music By . . .
8.15—Vocal Varieties
8.30—Barn Dance
9.00—C.P. News
9.05—Leahy Bros. Barn Dance
9.30—As You Like It
10.00—News
10.05—War Commentary
10.15—Riding the Range
10.30—Make Believe Ballroom
11.10—Organ Interlude
11.15—God Save the King

SUNDAY, APRIL 19

9.00—Canadian Press News
9.15—Military Band
9.45—Southland Singers
10.00—Canadian Press News
10.05—Sunday Song Service
10.30—Boston Pops
11.00—Canadian Press News
11.05—Strictly Sweet
11.30—Words and Music
12.00—Canadian Press News
12.15—Songs For You
12.30—War Commentary
12.45—Chapel Chimes
1.00—Canadian Press News
1.05—Nazarene Gospel Service
1.30—Organ Memories
2.00—Canadian Press News
2.05—Salute To Britain
2.30—Pentecostal Tabernacle
3.00—Canadian Press News
3.03—Dance Parade
4.00—Canadian Press News
4.05—Symphony of Melody
4.30—Salon Strings
5.00—Canadian Press News
5.05—Bethany Tabernacle
5.30—Hit Parade
6.00—Canadian Press News
6.05—Eyes Right
6.15—Melodies For You
6.45—To Be Announced
7.00—C.P. News
7.05—Interlude
7.15—Music At Dusk
7.30—Salvation Army
8.00—Canadian Press News
8.05—Accordiana
8.15 Music By . . .
8.30—Memories and Melodies
9.00—Canadian Press News
9.05—Patterns In Black and White
9.15—Gracie Entertains
9.30—Concert Hall of the Air
10.00—Canadian Press News
10.15—Familiar Melodies
10.30—Tunes For Tonight
11.00—C.P. News
11.10—Organ Interlude

MONDAY, APRIL 20

7.30—O Canada
7.35—Farm Fair and News
7.45—Morning Cheer
8.00—C.P. News
8.10—Hit of the Day
8.15—Breakfast Varieties
8.45—Morning Devotions
9.00—C.P. News
9.05—Breakfast Varieties
9.30—Here Comes the Band
9.45—Southland Singing
10.00—C.P. News
10.05—Accordiana
10.15—Petite Musicale
10.30—Stars Over Hollywood
10.45—Between You and Me
11.00—C.P. News
11.05—Organ Interlude
11:15—Port Hope Salute
11.45—Parade of Bands
12.00—News from Hollywood
12.15—Musical Sketches
12.30—C. P. News
12.40—In Tropical Mood
12.45—Farm Folks Hour
1.00—C.P. News
1.05—Farm Folks Hour
1.30—Song Shop
1.45—Talking Drums
2.00—C.P. News
2.05—Tops in Pops
2.30—Presenting
3.00—C.P. News
3.05—Melody Matinee
3.30—Sincerely Yours
3.45—A to Z Novelty
4.00—C.P. News
4.05—Melodies
4.15—Marching to Victory
4.30—Make Believe Ballroom
5.00—C.P. News
5.05 Master Singers
5.15—Lindsay Salute
5.45—Melody Parade

Personals and Social News

Miss Ida Whimsett, Sherbrooke Street, is spending the week-end in Cobourg.

◆ ◆ ◆

Mr and Mrs. C. C. Parsons of Barrie are the guests, of their daughter, Mrs. B. A. More, Barnardo Avenue.

◆ ◆ ◆

Cpl. J. D. Whelan of the S.D. and G. Highlanders and Mrs Whelan, will celebrate their ninth wedding anniversary tomorrow, Sunday, April 19.

◆ ◆ ◆

Gunner Edward J. Crowe has returned to his unit after spending his two weeks furlough with his parents Mr. and Mrs. J. Crowe.

◆ ◆ ◆

Friends of Billy Burke, Chemong road, will be pleased to know that he is progressing favorably in Nicholls Hospital after his recent operation.

◆ ◆ ◆

Dolores Black, who was eleven on Friday, and her brother, James Black, who will be ten on Sunday, celebrated their birthdays at a joint birthday party ttoday.

◆ ◆ ◆

Pte. Jack M. Donald of the 1st Midland Regiment, stationed at Edmonton, is spending two weeks' furlough with his parents, Mr. and Mrs Arthur Donald of Campbellford.

◆ ◆ ◆

Among those who were in the city to attend the funeral of the late Mr. J. T. Braund were Mr. and Mrs. J. M. Greene of Toronto, Mr. Keith Braund of the Dental Corps, Ottawa, Mr C. Doty of Oakville, Mrs. Major Warrender of Toronto.

◆ ◆ ◆

Miss Lottie Ball, president, was in the chair at the regular monthly meeting of the Nicholls Hospital Alumnae Association held at the Nurses' Residence, when plans were discussed for the bingo which is to be held on April 18 at the Legion Hall.

◆ ◆ ◆

The engagement has been announced of Martha Miller, daughter of Mr. and Mrs. Walter Eby Reesor, of Lindsay, to Second-Lieutenant Donald Lockstone Mumford, son of Rev. W. J. Mumford, D.D., and Mrs. Mumford of Toronto, the marriage to take place in Lindsay early in June.

◆ ◆ ◆

After the George Street Church choir concert on Friday evening the choir and guest artists, Charles Dobias and Evaleen Kilby, were entertained at a reception held in the basement of the church where lunch was served by the ladies of the church. Speeches of appreciation of the fine entertainment were made by Rev. H. L. Roberts, Rev. Mr. Sutcliffe, Mr. V. R. Henry and Mr. Charles Renaud.

Needlecraft Pattern

COPR. 1941, NEEDLECRAFT SERVICE, INC.

by Laura Wheeler

These smart monograms definitely settle that, what's his is "His.... what's hers is "Hers." Embroider them on towels and pillow slips. Pattern 2931 contains a transfer pattern of 12 motifs averaging 4 x 6 inches; materials required; illustrations of stitches.

Agnes Logan Green Recital For Art Association

A treat all too rare in Peterborough's musical season was enjoyed by members of the Women's Art Association and their friends when Agnes Logan Green, distinguished Canadian pianist, gave a recital on Friday afternoon at the Y.W.C.A.

Acclaimed by critics as a truly fine concert pianist, Mrs. Green has an artist's sensitive appreciation of the great works of music and her performance has a delicacy and attentiveness that make it seem a service of love. Her interpretations are marked by sincerity and a careful technique. That we in Peterborough hear her all too seldom is perhaps because we, in our Canadian way, have unappreciative of the treasure in our midst.

The program, which was, everyone agreed, too short, included an early Sonata by Beethoven, Opus 27, No. 1 in E flat, the Mendelssohn Variations Serieuses in D Minor, and a group of three short numbers, first, three Harpsichord pieces by the English composer, Henry Purcell; exquisite jewels of music which Mrs. Green played with grace and skill; a waltz by the modern English composer, Cyril Scott, the lovely and popular "Clair de Lune" by Debussy, and an exquisite Bach chorale. For encores she played a waltz by Schumann, and Brahms ever-beautiful "Cradle Song" as arranged by Percy Grainger.

When the too brief concert was over the hope was expressed on all sides that this fine artist would be heard soon, and often. Pianists of Mrs. Green's skill and artistry are few and far between and we of Peterborough should be proud of her.

Mrs. C. S. Thompson, president, was in the chair for the meeting and announced that Miss Gertrude Cox, a member of the Association, would hold an exhibition of her paintings at the Y.W.C.A. beginning next Friday. The annual meeting of the Association will be held in the Green Room next Friday afternoon.

Tea was served in the Green Room, where a beautiful tea-table, centred with a huge bouquet of sweet peas and fern in a crystal bowl, with slender pastel colored lighted tapers among the flowers.

THE YOUNGEST OLD MAN IN B.C.

C. C. Reynolds

Mr. C. C. Reynolds, 82 years of age, walked from Chilliwack to his farm 16 miles away. He also walked to Abbotsford, a distanct of 21 miles. Feeling so fit and vigorous, instead of taking the train or bus, he could not resist the pioneer urge to walk. Six years ago at the age of 76, Mr. Reynolds was in such a critical state of health he could not walk upstairs, due to serious ailments and advanced years. Here are his own words:

"While three score and ten is the alloted span of life for man, I have entered my five score period — still enjoying the blessing of health and vigor. I can safely say that I owe my last six years' health and happiness to LANG'S MINERAL REMEDY, which meant a new lease of life to me — with new hope and sound health taking the place of misery and despair." Mr. Reynolds is one of those fine old Canadian pioneers whose word is as good as his bond.

Mrs. Richard Irvin writes: "I was afflicted with Arthritis over ten years. For a long period I was unable to walk, and my hands were so crippled I could do nothing to help myself, all treatment having failed. It was a fortunate day for me when a friend told me about LANG'S MINERAL REMEDY. I now walk anywhere and do my own house work. I thank God for the day I heard of this Mineral Remedy. I am 78 years of age."

We do not pretend to claim that Lang's Mineral is any miracle worker. It is simply a product of nature from the earth and our only claim is that the Minerals it contains assist nature through the blood stream in relieving weakness or disease in certain forms, and building new health and vitality, for which the two bona-fide cases quoted above speak for themselves. It has helped a great many and may help you. Lang's Mineral has been used over half a century — simple to us and inexpensive. Several months' treatment is necessary in chronic cases.

Those afflicted with Arthritis, Rheumatism, Stomach Ailments, Kidneys, Nerves, Piles, Colitis, Eczema, Female Ailments, Weakness, Run-down, etc., we will gladly refer you to responsible men and women who have proven the merit of Lang's Mineral Remedy to their own satisfaction. Write us for free information, we don't ask you to buy anything.

LANG'S MINERAL REMEDIES
Sole Canadian Distributors
946 Robson St. Vancouver, B.C.

Jean Dorris Wins Quilt In Club Draw

The draw for the applique quilt, the proceeds of which are to be donated to the woollen blanket fund of the Red Cross, was held on Friday afternoon in Mr. Harold Coleman's store, by members of the Hill-top Neighbors' Club: Mesdames K. Kingston, H. Coleman, J. Willey, R. Waldorf, J. Roberts, J. L. Smith and Ed. Johnston.

Prior to the draw, Mrs. Johnston thanked all those friends who assisted in the sale of tickets, the proceeds of which, the club is proud to announce, exceed $77. Mrs. Johnston referred especially to Mrs. J. Tinney, who took charge of the quilting, and to Mr. Coleman, for his generosity in donating display space for the quilt, and to Miss Evelyn Hill for her able assistance with the tickets and money.

Little Miss Dorothy Kingston, daughter of Lieut. Ken Kingston of the Glengarry Highlanders, overseas, drew the winning ticket number 214, which bore the name of A. Jean Dorris, 535 King Street.

This Is Everybody's War

By MOLLY BROWN

It is to be hoped that all you ladies are planning to use your franchise on April 27. Men and women lived lives of unceasing sacrifice; suffered imprisonment and torture; died on the scaffold and the field of battle to give you the right to vote. Today, again, men die in battle or before the firing squad, and dare death and torture in concentration camps the ancient, beloved cities of the world are laid in ruins, women and children die or are maimed for life because the franchise you hold and all that it stands for are things too precvious to be lost. If you fail to use that franchise—and use it honestly and intelligently—you betray the faith and trust of every man and woman, who down through the centuries, has sacrificed everything freedom. You are unfaithful alike to the heroic dead of Thermopylae, Yyres and Dunkirk. You are, in your small way, a traitor to Democracy. Why? Because rights and privileges thrive on use and if we do not use them we wake up one day to find that they are gone. We have no right to insist on the continuance of privileges which we are too lazy, too complacently self-satisified to use. How you vote is your own business. If you don't vote it is a fairly clear indication that Democracy means nothing to you and that you'd just as soon have a dictator to do your thinking for you......No matter what you read in the Toronto papers, the Peterborough Salvage committee doesn't want and won't take tin cans.... Treasure every drop of the syrup from canned fruits for use in sweetening fresh-fruit mixtures, tart fruit juices, pudding sauces and so forth, in your plan to save sugar.... The Kingsway Workers are having a tea and sale of Home cooking at the home of Mrs. A. H. Straton on Park street a week from Friday ....Draw for the beautiful quilt made by the Hilltop Neighbours Club will be made a week from Friday....Helps is still needed at the Salvage Depot. What's the matter, ladies? Afraid of getting your hands dirty? War is neither a clean nor a pretty business, and before this one's over you'll suffer more than dirty hands and broken finger nails....Bruce Hutchison's book, "The Unknown Country," is one that all Canadians should read and see themselves, not as others see them, but as they appear to the eyes of a discerning fellow countryman....It seems some people still don't tie up their newspapers for the Salvage. How many times do you have to be told, anyway? There's a war on, and it's yours as well as everybody else's. If you can't or won't go and help you might at least make the work as easy as you can.

Week's News Of Peterborough Red Cross Branch

The Red Cross Society is interested in nutrition as in all worthwhile enterprises and the Peterborough Red Cross branch has its own nutrition program, as well as its many other activities.

A famous nutritionist once said: "We are what we eat," and in wartime this is brought home to us more fully than at any other time. War brings added strain on health and endurance; and good nutrition is as vital a part of our war effort as the production of ships, planes and guns. The Canadian Government has recognized this and has formed a national nutrition committee to carry to all parts of the Dominion the knowledge of proper and adequate foods. The Red Cross Soviety has always had its nutrition program and is working in close cooperation with the government's committee.

Since the war started thousands of young men have volunteered their services to their country, hundreds have been rejected and 40% of these rejections have been traced to conditions arising from faulty nutrition. Surveys across Canada show that faulty nutrition is general and occurs in higher income groups as well as in groups with lower incomes.

By helping families to obtain larger quantities of more nourishing foods, and using to the best advantage the surplus now on our market, the homemakers of Canada are definitely helping their country.

A nutrition committee was formed in Peterborough last fall and under its sponsorship two courses were given in "War Economy Nutrition." Each course consisted of eight lessons and approximately seventy ladies enrolled for these classes. Attendance certificates were given to those who attended seven of the eight classe. One coure was conducted on the Y.W.C.A., while the other was held in the household science kitchen of the Collegiate

Last year when the call came from the Provincial Red Cross for jams, jellies, etc. to be shipped overseas Peterborough shipped to Toronto 448 pounds. This was made up of donations form the following:

St. Paul's Friendly Group, 48 pounds of jam; Lily Lake Red Cross, 16 pounds of jelly; Lakehurst, 48 pound of jelly and 144 pounds of honey; Benfort, 96 pounds of honey; P.C.I.V.S., 96 pounds of jam.

This year the call will come again and it is hoped that the response will be even greater. These jellies jams and honey are all shipped in 4 pound tins which are provided by the Red Cross Society.

Peterborough's Nutrition committee has a larger and more extensive program under consideration, and hopes everyone in Peterborough will protect themselves against disease by eating the proper kinds and amounts of foods. In addition, good health enables wage earners to stay on the job.

We have a war to win. We must be fit for whatever task is required of us. Every housewife can do her bit, and help others to do theirs, by keeping her family's health at a high level.

East Emily

Mr. Alvin Casey of the R.C.A.F., Trenton, spent the week-end with his parents, Mr. and Mrs. Allie Casey.

Mr. Clifford Miles spent the week-end at his home at Stoney Lake.

Pte. Jack Carrol of Niagara was called home over the week-end owing to the death of his mother, Mrs. Wilfred Carrol.

Mrs. M. Sherin is spending the week visiting with her mother, Mrs. George Fee, in Omemee.

Smith–Moncrief Bridal Party

Bridal party of Mr. and Mrs. G. C. Smith, whose marriage was solemnized by Rev. F. W. Craik of St. James' Church. Standing, LEFT: Pte. G. C. Smith, son of Mr. H. Smith, R.R. 1, Peterborough, the groom; Pte. MacLaren Dennis Logan, best man. Sitting, LEFT: The bride, formerly Dorothy May Moncrief, daughter of Mr. and Mrs. W. G. Moncrief, R.R. 3, Peterborough; bridesmaid, Miss Myrtle Marguerite Moncrief, sister of the bride.

George Street Choir Aided By Assisting Artists Present Beautiful Concert

Unmistakable evidence of fine training and plenty of hard, enthusiastic work were present in the fine concert presented on Friday evening by George Street Choir under the direction of Mr. Charles Renaud, assisted by Charles Dobias, violinist, and Evaleen Kilby, contralto.

The choir started well and grew better as the program progressed, singing with a skill and enthusiasm under the very able direction of their leader. The chief qualities of their performance were careful attention to detail, clean cut phrasing, and surprisingly good enunciation. They sang with confidence, in themselves as individuals and in the choir as a whole; and they gave wholehearted attention to their singing. They had none of the drag which often characterizes church choirs, in fact in one or two numbers, notably "The Sleigh" by Kountz, they were inclined to go a shade two swiftly. Miss Lenore Skitch and Mrs. Charles Renaud shared the honors of accompaniment.

Outstanding numbers by the choir were "Two Temples" by Eichoran, sung by the ladies' chorus, Psalm 150, in a musical setting by Cesar Frank and "Sheep and Lambs" by Homer, sung by the whole choir; "Jesus Tender Shepherd" by Strickland and "Flower of Dream" by Clokey, two gentle, exquisitely lovely lyrics, sung with grace and delicacy, and a rollicking number, "County Fair" by Kanitz, all sung by the Ladies' Chorus; and the negro spiritual arranged by Christy, "Joshua Fit the Battle of Jericho" and "Goin' Home" by Dvorack by the whole choir. The last mentioned number was a particularly fine piece of work.

It is to be regretted that the audience did not show more appreciation of the truly fine work of the choir. Painstaking care and loving artistry are the same, whether it lives in your home town or is imported from outside, and deserves the same recognition.

The assisting artists were fine indeed. Charles Dobias, young Czechoslovakian violinist, plays with a fine appreciation of the music and his playing gives rich promise of finer things to come, for, somewhat naturally it lacks the quality which maturity and experience alone can bring. His technique is excellent, though in some of the more spectacular pieces, his execution seemed not quite smooth enough. In addition to his talent, Mr. Dobias is gifted with a charming and self-possessed platform manner. In the last number of the first group his "E" string broke and he was able to finish the number on three strings and apologize gracefully to the audience. It seemed, however, as if the incident had affected his playing, for he showed definite signs of nervousness in the next group of pieces, but recovered his poise for an encore, a lively and vivacious "Czardas" which he played with spirit and grace.

Charles Dobias' numbers included Air on the G String," by Bach, "Hejre Kati" by Hubay, "Tambourin" by Smith, "On the Wings of Song" by Mendelssohn, Slavonic dances by Dvorak, and "Hora Staccato" by Heifetz.

Evaleen Kilby, contralto, has a voice of exquisite purity in its upper register and of caressing sweetness in its lower register. Not overly powerful, it is delicately lovely, a joy to listen to. She sings fastidiously, with flawless technique and perfect enunciation but without any apparent effort, naturally, and with grace and dignity. Her choice of numbers showed discernment; Haydn's "The Spirit's Song," Torelli's "Well Thou Knowest," Peri's "Invocation Orpheus," Mary Turner Salter's "The Cry of Rachel," which she sang with telling dramatic effect; "Silent Noon" by Williams, and "Yarmouth Fair," a swift rollicking ballad by Peter Warlock which displayed her fine technique admirably.

Charles Dobias was accompanied by his sister, Gabrille Dobias, and Miss Kilby was accompanied by Nan Shaw. Gabrille Dobias showed herself not only a skilful accompanist, but a fine musician in her own right.

Lillian J. Roche Bride Of Sidney Armstrong

PORT HOPE, April 18.—(ENS)—The wedding took place in St. Paul's Presbyterian Church on Saturday, April 18, at 2:30 p.m. of Lillian Josephine, daughter of Mr. and Mrs. Melville Roche to Sidney Earl Anderson of Toronto, son of Mrs. W. Anderson and the late W. Anderson of Cobourg, Ont.

The officiating clergyman was Rev. G. Rowland, B.A., B.D. The church was prettily decorated with roses, spring flowers and ferns. Mrs. Lenore Greer of Cobourg supplied the wedding music and during the signing of the register.

Miss Aileen Russel sang, "All Joy Be Thine" accompanied by Mrs. Greer on the organ.

Given in marriage by her father the bride looked charming in a white crepe gown, with sweetheart neckline, tight bodice and bouffant skirt with which was worn a full-length veil and carried talisman roses and bovardia. The bride was attended by Miss Irene Baxter in pink tafefta with sweetheart neckline, tight bodice and long, full skirt and carried a bouquet of spring flowers.

Little Miss Marilyn Darling acted as train bearer in a floor-length blue taffeta gown.

The groom was attended by Private Wesley Roche, brother of the bride and the ushers were Mr. Art Smith and Mr. Sherwood Haydon.

After the ceremony a reception was held at "Seaton Hall" for 75 guests, where the bride's mother received in a black crepe frock with turquoise blue trim with hat to match. The groom's mother who also received wore black with matching accessories.

Later the bride and groom left for a trip to western points, the bride travelling in turquoise blue afternoon dress under a beige top coat with dark brown hat and brown accessories.

Mrs. W. J. Scott Of Norwood Honored at Party

NORWOOD, April 23—(ENS). — The home of Mr. and Mrs. John Marks was the scene of a lovely party on Thursday evening, when Mrs. Marks and Mrs Harry Peters were joint hostesses to the neighbors and friends who met to bid Mrs. W. J. Scott farewell before she leaves to take up residence in Peterborough.

An enjoyable time was spent playing games and contests, which were arranged by Miss Florence Nevins, after which a dainty lunch was served by the hostesses. An address read by Mrs. Marks, expressing the regret felt at losing their neighbor, was followed by the presentation by Mrs. Peters of a beautiful chenille bedspread to Mrs Scott. The guest of honor, although taken completely by surprise, replied, thanking everyone for the handsome gift and the kind words of the address, and expressing appreciation of the followship she had enjoyed in their midst.

THE STARS SAY . . . .

By GENEVIEVE KEMBLE

For Sunday, April 19

Sunday's horoscope holds testimonies of the sudden, surprising, spectacular and sensational, but at basis it should be safe and sane, the denouement depending on which course is pursued to gain the adventure, romance and unique experience indicated. Overdoing in any direction may have its penalties and regrets, so shun extravagance of act, expenditure, emotions and general behavior.

Those whose birthday it is may have a year of great if not sensational adventure, which may result in substantial growth, returns and general stability if the spirit of romance, adventure and novelty be directed into safe channels. The great danger is from peculiar friends, strange persons or situations rather than the dramatic urges of themselves.

A child born on this day although fond of the unusual and good things of life yet may possess many solid traits. Its peculiar urges should turn to creative expression and it may attain secure and worthy position in life.

For Monday, April 20

Monday's astrological forecast is for a continuance of the surprising and unforeseen developments of the affairs, with the promise of a stabilizing result if reason, good judgment and not emotionalism are allowed to hold sway. There may be menace of cheating, treachery, and designing associates.

Those whose birthday it is may enjoy a thrilling and romantic year, with unpredictable adventures, probably romantic. But be vigilant as to false persons and circumstances in both business and domestic affairs. Shun extravagance, doubtful intrigues.

A child born on this day may have much ingenuity and skill, with many solid traits but may be easily led away by false values and associates.

DOROTHY DIX

WIFE'S SUSPICIONS OFTEN DRIVE HER HUSBAND AWAY

Show Trust in Them and Nine Out of Ten Times They Remain Faithful

Dear Miss Dix.—I have a friend who constantly harps on the idea that all men are philanderers and that no husband can be trusted. She will never leave her husband for even a week-end because she says that when the cat is away the mice will play. She tags her husband everywhere he goes as far as possible, but I don't think he looks very happy. Now, I never thought about not trusting my husband until this woman put the danger of leaving him into my head, but she has said so much about it and what he might do if I left him alone that I have gotten jittery and am thinking of giving up a three weeks' trip I was about to take to visit my relatives. I know I need the change and I want to go very badly, but I don't want to risk losing my husband either. What shall I do?—Undecided.

Answer.—Go along and have your visit; have a good time, come back rested and refreshed and with a lot of new and interesting things to tell your husband, and you will have a second honeymoon. Nothing does so much to put pep into domestic life as for a husband and wife to be parted occasionally. A three-weeks' trip, such as you are contemplating, would save many a divorce. For, no matter how much a man and woman may love each other, no matter how congenial they are, if they are together day after day, week after week, month after month, seeing the same people, doing the same things, they are bound to bore each other in the end. They have talked out. Each knows what the other is going to say before he or she says it, and they sit up in dead silence, or else take to fighting and quarreling just to put a little spice into the conversation.

Absence is Good Thing

It is a good thing for a wife to leave her husband occasionally for a short period, because it makes him appreciate her more and realize how completely his happiness is in her hands. When she is at home he takes the comforts of his home for granted, but when she is away he finds out what an amount of work and worrying and planning it takes to turn a house into a home and keep it clean and orderly, with good food on the table, and a light in the window to welcome him when he comes home of an evening.

Also the wife's short absences give her husband, who is perhaps too busy to have a vacation himself, a little change that he needs. He can slip the domestic yoke a bit and eat around at restaurants and visit old friends and stay out a few nights with the boys and discover that, after all, he has lost his taste for bachelorhood and wants to get back to home and mother.

Not All Philanderers

But the wife's absence, like everything else in life, should be taken in moderation and not too often. She should go away just long enough to make her husband miss her, but not long enough for him to find that he can get along without her.

As for your silly friend's idea that all men are philanderers, that's nonsense. Otherwise there wouldn't be anything but broken homes in the community.

—DOROTHY DIX.
(Leger Syndicate)

Bancroft News

Mr. and Mrs. Cecil Wiggins, of Belleville, arrived in town Saturday night and will spend their holidays visiting with relatives in town and Baptiste.

Mr. and Mrs. Lawrence Leedy and family and Mr. Rodney Robinson, all of Peterborough, spent the week-end visiting at the home of Mr. and Mrs. R. W. Robinson of Bancroft.

Many of the teachers returned to town over the week-end preparatory to commencing their last term of teaching prior to the summer vacation.

Sergeant and Mrs. Harry Plumley of Peterborough, are spending a few days in Bancroft visiting with relatives.

Bancroftand district experienced a change in the weather Friday and Saturday when a snowfall of five inches was officially announced by the local forestry office in Bancroft. Many of the farmers were seen using sleighs on the roads and the Department of Highways were busily engaged Friday and early Saturday clearing the main highways. Saturday afternoon the sun's re-appearance diminished most of the fall and made the motoring very sloppy.

Speed Up Spring Cleaning With
Fuller Brush Products
Low Prices Still Prevail
Do Not Wait For Man to Call
Phone Bill Laine at 9376
For Immediate Service

To Our Customers

We have had the pleasure of doing business with you a number of years and we are gratified in the feeling that we have served you at all times to your satisfaction.

During the past season, however, through circumstances beyond our control and due to our vast increase in business, it has been utterly impossible to maintain our usual high standard of service. The slow delivery of materials, labour shortages, and many other items, have been factors in retarding our usual service.

We extremely regret if, at any time you have been inconvenienced, but knowing the unusual circumstances we had to contend with, we trust you will overlook it and appreciate our predicament.

We thank you most heartily for the co-operation you have given us.

Respectfully Yours,

LEVINE'S LADIES' WEAR
369 GEORGE ST.

The Peterborough Examiner

VOL. LXXXV, No. 91 — PETERBOROUGH, SATURDAY, APRIL 18, 1942 — PAGE 9

MAIN STREET TOPICS

FISHING SEASON "OPENS."

"I don't need to worry about meat for Sunday," a certain man about town told the Examiner today. "A friend of mine brought me a fish this morning. That was his good deed for the week. Charlie Kingan would not think so, of course, especially as this fish was probably speared. As to where this good samaritan got the it!—I didn't ask, he didn't say—so I don't know."

NO CUFFS ON DRESS SUITS

"Do you see officers of the Air Force with cuffs on their trousers? The first time you see an officer with cuffs bringing him in and I'll give you a suit. D'je ever see cuffs on the trousers of dress suits, the morning stripes, you know, or you should? Of course you never have and never wil. So why should there be any fuss about cuffs for everyday sack suits? Seems to be quite a lot of men here and there who do a lot of cheap kicking about everything the government is trying to do, with one exception, — and that's kicking Germans and Japs." That's a quotation from a men's wear dealer.

GRENFELL MISSION

The Grenfell Labrador Medical Mission is making its annual appeal for funds. Mrs. Gordon R. Langley, 239 Burnham street and the Examiner office are receiving the subscriptions.

TOUGH GOING.

Pte. Frank O'Leary, Mark Street, and Pte. Ron. Horton, George Street, are finding that gas and tire shortages are making hitch-hiking a heart-breaking business. They left Ottawa at six last night and did not reach Peterborough until ten this morning, despite the fact they travelled by way of No. 2 highway. There is very little traffic on the road, they say.

REMANDED FOR TRIAL.

Arrested on Monaghan Road last night by Officers Gordon K. Hardy and Gordon Trennum, A. E. Pammett faced a charge in police court this morning of driving a motor truck while intoxicated. At the request of Crown Attorney V. J. McElderry, K.C., the accused was remanded until Monday for trial, bail being set at $400.

MAKING A GOOD RECOVERY.

Business men and customers of Eric Howard, popular young men's wear merchant, will be glad to know he is getting along fine. He was seriously injured in a skiing accident on February 25, but is now home from hospital and has been walking around for several days. He expects to be back to work in about two weeks.

WIN AT BINGO

R. Gamble, 267 Park street is winner of the ton of coal, and H. Bannon, 271 Perry street won the War Savings Stamps, draw prizes at the bingo held in the Market Hall by the Y's Men's Club on Friday night. Stan Darling, chairman of a committee of ten men from the Lions Club who assisted in the bingo drew the prizes, and this morning Roland Krant of the Y's Men voiced appreciation for the fine co-operation from the Lions.

McDermid & Jury's Drug Store
OPEN SUNDAY
DIAL 8801

WE STAY OPEN EVERY SUNDAY
10 a.m. to 11 p.m.
MYRTLEBUCHANAN
DRUGGIST
318 Charlotte St. Dial 6662

Be Sure To Try One Of Our Giant Hot Dogs
Specially Prepared For Us
Or a Tasty Sandwich
CORN BEEF ON RYE
PASTROMI ON RYE
BOLOGNA, ETC.
THE SANDWICH BAR
460 George St. Phone 9326

W. R. TURNER
Phone 4971 — 195 Simcoe St.
Heating—Plumbing Tinsmithing
CONTRACTING, JOBBING, REPAIRING
"CRANE" PLUMBING FIXTURES
"HECLA" FURNACES
"IRON FIREMAN" STOKERS

ANNUAL DINNER
Peterborough Chamber of Commerce
Empress Hotel, 6.30 P.M.
Monday Apr. 20
Guest Speaker
REV. G. P. GILMOUR
Chancellor McMaster University
INFORMAL — TICKETS 1.00
Tickets obtainable Chamber of Commerce, Empress Hotel, Grafton's Store.

MILK FOR BRITAIN DRAW
20 Prizes – $5.00 to $25.00
Draw Tickets Are Now On Sale—10c Each, $1 Per Strip
PRIZES TO BE DRAWN FOR FRIDAY, MAY 1ST
During the Radio Variety Show Over Station CHEX, 8 to 11 P.M.
In Great Britain to-day the available supply of milk is sufficient for only 1/3 the proper nourishment required for each growing child. They need more milk. Help Us to Help Them. Buy your draw tickets to-day.
THE KINSMEN CLUB OF PETERBOROUGH.

Patriots Active

MENTION some commodity temporarily in shortage immediately all the patriots from Halifax to Vancouver, and including Peterborough, reach out and try to grab.

This week it has been beef. When the disturbed market was mentioned toward the end of last week, the meat-eaters rushed to the shops and cleaned up the remnant stock.

"There is a small supply," G. S. Matthews of Canada Packers said today. "I believe all the stores have some, but not as much as they want."

Rangers Vote Monday On Plebiscite

The officers, N.C.O.'s and men of the Prince of Wales Rangers go through all the trials and pleasures of army life. Dental parades continue daily to the Training Centre. Those who come back say they are indeed thorough. Hidden talent in the shape of a barber has also been discovered. His chair is now set up and scissors and clippers are at work each morning and afternoon. The sergeant's mess has made Monday morning the deadline for close-cropped hair and C.S.M.'s Walsh and Poole are ready to try their latest patterns on any tardy Rangers.

Monday is the day, too, for the Rangers to vote on the national plebiscite. The forms have been posted to inform the men and the voting should go through smoothly.

Gas and oil and tires are precious in the army too. A group of six N.C.O.'s returned from district headquarters today with four trucks for the use of the regiment. In the meantime, Part 1 orders have placed a careful check on the use of all regimental vehicles, so that they may not waste precious rubber and gasoline.

Lieut. J. Nichols completed his adjutant qualifications course at St. John, Quebec, and attained a very high standard of efficiency in his tests. He returned to the regiment last Saturday and proceeded to his O.T.C. course at Gordon Head, B.C. on Monday.

Eight new applications for enlistment have come in since yesterday morning. Five men have been added to strength.

STRENGTH INCREASE

Pte. HOWARTH, Douglas. Status: Single. Next of Kin: Mother, Mrs. Elizabeth Howarth, 20 New Chamberlain St.

Pte. DENOBLE, Donald Joseph—Status: Single. Next of Kin: Mother, Mrs. Carmella Denoble, 563 Chamberlain St.

Pte. O'BRIEN, Joseph Maurice—Status: Married (separated). Next of Kin: Mother, Mrs. Laura Scott, 560 Water street.

Pte. MASON, Thomas William—Status: Single. Next of Kin: Mothder, Mrs. William Thomas Mason, 100 Cannifton Road, Belleville, Ont.

Pte. HOLDEN, Winston Randall—Status: Married, Next of Kin: Wife, Mrs. Grace Ellena Holden, 1 Dunlop St., Peterborough.

LEAVES ARE NOT GARBAGE

Householders have been busy raking up their lawns of old grass and leaves for some days. This material is not strictly garbage and it is optional with the garbage collector whether or not he will remove it.

Frankly the garbage collector has not the wagon space to take away such raked up material, nor has the incinerator sufficient capacity to burn it.

It is urged that householders co-operate by hiring carters to remove this material to the dumps.

Chairman Property Committee
City Council

Fund In Aid Of War Victims Tops $40,000

The most recent objective for the Peterborough and District British War Victims Fund has met with success in a decided manner, for not only has it reached the 440,000 mark, but it has gone beyond that by a substantial margin, due to the splendid results obtained from the pet dog show held in the Peterborough Armouries on April 8, and sponsored by dog fanciers of the city.

From the success which this effort met with, the first of its kind in some time there can be no doubt that it aroused considerable public support, and the amount of money raised testifies to that in no uncertain manner, for with returns from one small lot of tickets yet to come in, the total proceeds as credited in to-day's list for the fund amounted to $267.75.

There were no expenses in connection with the event, the printing and prizes, both for the door prize and raffle, were donated, and all the prize ribbons, special prizes, and the special advertising were given in the same manner. To sum up, the dog fanciers of the city, together with all those who contributed in any way by the giving of prizes or services are to be congratulated on the success of this effort.

As a class the printers of the city have been very good to the fund, and in connection with this particular event we pay due tribute to the Commercial Press, George C. Scott of King Street, and the Peterborough Printing Company, Ltd., for the help they gave, with Jack Lewis, manager of Kresge's adding an assist by supplying the ribbon for the prizes. Specials were donated by R. Dale, Merritt's Dairy Co., Stock Bread Co., Stan. Braund, George Cunningham, A. Ward Smith R. Knox, Men's Style Shop, Peterborough Pet Shop, Empress Hotel, Robert Kingdon, W. J. Welch, Canada Packers Ltd., Gains Dog Food Co., Master Dog Food Co., Monarch Dog Food, Ross Miller Dog Food, Farmers' Co-operative Co., Dr. King, Dr. H. Worton, Dr. C. A. Temple, Millbrook, Mrs. A. Spicer, a Big Ben from a Friend, a traveller's alarm clock from a Friend of Dogs, H. S. Routley, and A. C. Wolfe, while door prize was donated by Mrs. W. J. Welch, and the raffle prize by A. C. Wolfe with H. S. Routley contributing the advertising; the judges, who gave their services for the cause, were Rev. Canon W. R. Robertson, Mrs. J. McMartin, Mrs. H. Smith, Mrs. W. Thompson, Mrs. J. Stuart, Miss Larch, and Mrs. A. N. Pomeroy of Port Hope; and Major R. Honey also added to the success by his donation to help things along.

Assisting with their services, credit also goes out to the workers, composed of Mrs. L. Maguire, Miss Sheila Maguire Mrs. H. Smith, Mrs. W. Thompson, and Messrs. W. Thompson, H. S. Routley, F. J. Pymm, A. Ward Smith, Dr. H. Worton, Dr. King, L. F. Dyer, J. McMartin, R. Kingdon, R. Runnett, D. C. Grant W. J. Dyer, and W. J. Welch, while A. C. Wolfe was superintendent, and L. Maguire and A. H. Radford were the efficient secretaries for the occasion. Contributing in no small way to the success of the evening was the floor show given by Harold Howay and his trick dog, which brought applause from the large gathering present.

A previous report of the winners having appeared, they are not repeated here except to add that in the Pekinese class for females Miss Large took first, H. Long second, and H. J. Smith third prize, while in the Boston terrier female class, Mrs. A. N. Pomeroy of Port Hope took first, Mrs. R. Knox second, and Mrs. W. Jones the third prize

Previously acknowledged	$39,812.85
Proceeds of Pet Dog Show, sponsored by the dog fanciers of the city	267.75
Total to date	$40,080.60

SPEAKS ON CONSTRUCTION.

Rotarian Hubert Eastwood, one of the newer members of the Peterborough Rotary Club, will be the speaker at Monday's luncheon. His address will be a talk on his classification as a building contractor. Rotarian Fred Roy will speak briefly on the second object of Rotary.

Killed Overseas

Flight-Sgt. Mac Atkinson, R.C.A.F., son of Mr. and Mrs. Harry D. Atkinson of Campbellford, is reported killed in an air accident overseas. He is the first Campbellford soldier to give his life in World War 2. He enlisted a year ago last September, obtained his wings at Dunnville last August and was 23 years of age. He was well-known as one of Campbellford's outstanding athletes, and was a graduate of Campbellford High School. His father is a grocer in Campbellford, and "Mac" was an only son.

Cobourg Club Plans Tourneys

COBOURG, April 18 — (ENS). — Cobourg Lawn Bowling Club is going to stress club tournament for local members in its program for the coming season on account of gasoline rationing and rubber shortage, it was decided last night at the annual meeting here of the club. C. P. Jones, retiring president announced that the club was now free of all debt. Fred Chalk, who gave the treasurer's report, stated that the club finished the season with a small balance after paying all liabilities. It was decided to divide the sum of $16 collected in jitney tournaments among the auxiliaries of the 14th and 47th Batteries units for smokes for the boys.

The following officers were elected for the 1942 season: President, E. A. Hircock; vice-president, Frank Corbett; treasurer, T. F. Chalk; assistant treasurer, A. S. McLean; secretary, George W. Taylor; games committee, Messrs. F. Corbett, T. F. Chalk, E. Wiggins, W. H. Dandas and N. F. Kingsbury. The skips for the season will be elected at a later date.

Prizes, consisting of War Savings Stamps, were presented by Judge O'Connor to the winning rinks in the inter-rink competition last season. The winning rinks were: Don McKinnon, James McKinnon, John Henley and Murray Smith; Frank Corbett, J. J. Stewart, E. Wiggins and E. F. McFadyn; Dr. W. E. Wilkins, W J. Corbett, Percy Pogue and J. H. Westington; J. J. McTague, F. F. Chalk, W. H. Dundas and M. Daigneault.

Carnival Prizes To Be Victory Bonds

Arrangements for the annual Rotary carnival have been practically completed. The event, this year under the management of Al. Lewis, with J. H. Seels assisting until May 1, will be held at Riverside Park on the evenings of June 26 and 27, with the usual games and features and some new ones.

The prizes this year will feature Victory Bonds. The first draw prize will be a $1,000 bond, the second $300, the third $50 and the fourth $25.

George A. Gillespie is in charge of the draw program. G. H. Roper is secretary, and Wm. Eastwood and J. Fred Reed are assisting Al. Lewis in the preliminary work.

NEAR FREEZING.

Chills returned to the market this morning with reports that the thermometer was down to one degree above freezing. (See weather column for official figure). The touch of Spring was missing from the vending of pigs and potatoes, maple syrup. Anyway, farmers are now concerned about work after a winter of comparative marking time in the less exacting routine. On the lighter land along the western highway some of the neighbors nearer the city were kicking up dust this week from the first action of the year.

Income Tax Returns
We can offer you excellent service in the preparing of your tax returns in accordance with the latest regulations.
THE PETERBOROUGH AUDITING SERVICE
Office No. 5 Bridgeway Bldg.
184 Charlotte St.
Phones: Day 6731; Night 9745

An Inter-Church Conference on Stewardship
An Inter-Church Conference on Stewardship will be held in GEORGE STREET UNITED CHURCH On
Tuesday, April 21, 1942
Two Sessions Will Be Held — in the Afternoon at 3 P.M. and in the Evening at 8 P.M.
The Speaker, REV. DR. JOHN E. SIMPSON
United Presbyterian Church, Oak Park, Illinois
This Conference is sponsored by the Anglican, Presbyterian, United and Baptist Churches. The following will take part in the program: Rev. Dr. H. H. Bingham, general secretary of Baptist Convention; Rev. H. G. Watts, field secretary of Mission Society, Church of England; Rev. George Williams, field secretary of missionary and Maintenance committee of the United church; Rev. Dr. W. A. Cameron, general secretary of Presbyterian Board of Mission.

Taken For Nazi Young Swiss Hides In Swamp

When he was stopped on Highway 28 Friday night by a party of Peterborough men who suspected him of being the German prisoner who escaped from Bowmanville Thursday night and is still at large, Franz Bishof, a young Swiss-Canadian living near Oshawa, believed that he was being held up and bolted off the road into the swampland, a short distance south of Kendry station.

Although police searched for him for several hours afterward to assure him that there was no need of his hiding, Bishof was afraid to come out to the highway and spent the night in the bush, coming into the police station this morning to report.

The young Swiss left Oshawa yesterday on a bicycle, intending to ride to the farm of Alfred Sturzenegger, another Swiss who for some time has been farming on part of the Sanderson land on the Chemong Road. Bishof had worked in that district himself some time ago and was planning to purchase some land so he carried $300 on his person.

After he had passed through Bewdley last night, a garagemen who had noticed Bishof's foreign accent and his appearance believed that the rider might be the missing German airman and accordingly telephoned his suspicions to the police here. Traffic Officer L. A. McClure and Detective Sergt. W. E. Meagher met Bishof near Fraserville, questioned him closely, checked on his story and gave him a clean bill of health and the Oshawa Swiss resumed his journey toward Smith township.

Unfortunately for him, however, the Bewdley garageman had told a party of Peterborough citizens who passed through Bewdley that he thought the missing German prisoner was riding a wheel toward Peterborough. They did not know that the police had already examined the man and accordingly when they caught up to the cyclist near the farm of Victor Sweeting they stopped him. Bishof was being questioned when he suddenly bolted off the highway into the bush land to the west, leaving his bicycle on the road.

Later Provincial Officers McClure and Price Morris tried to locate the frightened Swiss and Alfred Sturzenegger also visited the vicinity early this morning and called the young Oshawa man in the Swiss language. However, Bishof failed to appear and could not be found by the officers. He turned up at the police station this morning, declaring that he had remained hiding in the swamp because he was afraid he might be robbed if he came out. He said that he had seen the lights of the police cars but did not know what they were at that time.

$5,000 FOR SPITFIRE FUND.

Inspector James F. Reid, Dominion secretary of the Canadian Police Spitfire Fund, announced today that he had received a cheque for $5,000 from the Toronto Police Athletic Association, the biggest single donation yet received for the second Spitfire Fund. Inspector Reid also reports that the Peterborough Workers' and Unemployed Association has made a donation of $25 to the fund and that the proceeds of the local effort will yield more than $500 for the Spitfire drive.

YOU CAN GET A $100 LOAN FOR $7.10
(TOTAL COST)
Repay in 6 Monthly Payments of $17.85 each

Cash Loan You Get	6 paymts	10 paymts	12 paymts	15 paymts
$ 25	$ 4.46	$ 2.78	$ 2.36	
50	8.93	5.57	4.73	
75	13.39	8.35	7.09	
100	17.85	11.13	9.46	$ 7.78
125	22.32	13.92	11.82	9.73
150	26.78	16.70	14.18	11.67
200	35.71	22.27	18.91	15.57
300	53.56	33.40	28.37	23.35
500	89.26	55.66	47.28	38.91

Just come in, phone, or write us. $20 to $500 loans made on your own signature. No endorsers. Others not notified. Fair treatment in case of sickness or unemployment. Quick service. Payments include charges of 2% monthly as authorized by the Small Loans Act, 1939. No obligation if you do not borrow.
HOUSEHOLD FINANCE Corporation of Canada
Established in Canada 1928
PETERBOROUGH, ONT.
Second Floor, Lansfield Block
177 Charlotte St., Opp. Loblaws
M. E. Holt, Manager — Phone 5841

War–25 Years Ago

By The Canadian Press ... .

APRIL 18, 1917 — Turkish 18th Army Corps defeated by British at Istanbul in Mesopotamia. Chavonne, Chivy and Ostel captured by French in further advance along the Aisne on the Western Front. Gen. Von Bissing, German Governor of Belgium, died.

APRIL 19, 1917.—United States Government seized docks and piers of the Hamburg-America and North German Lloyd Lines at Hoboken, N.J. French took German postions east and west of the Vregny Salient.

John A. Rowland Dies In Toronto

TORONTO, April 18—(CP)—John Albert Rowland, K.C., prominent in business and Masonic circles, died at his home here today after an illness of seven months. He was 67 years old.

Mr. Rowland was first vice-president and joint general manager of the Canada Permanent Mortgage Co.

From 1926 to 1927 he was Grand Master of the Grand Lodge of Canada (Ontario) A.F. and A.M. and at tthe time of his death he was Supreme Grand Commander of the Supreme Council of the Scottish Rite.

Mr. Rowland was born in Scott township, Ontario County, Feb. 18, 1875. After receiving his early education in Mount Albert, Ont., public school and the high schools at Markham and Kincardine, he entered University of Toronto, where he graduated with honors in classics in 1806.

He attended Osgoode Hall law school and the University of California where he held a fellowship in Latin and Greek in 1898. H was called to the bar of Ontario in 1900 and the bar of British Columbia five years later. In 1904 he married Evelyn, daughter of the late Samuel Weaver of Kitchener.

ATTENTION
INDIAN RIVER MILK PATRONS
A meeting will be held at 8 p.m. Monday, April 20th, at the Cheese Factory in Indian River, to discuss plans for the coming year.
SILVERWOOD DAIRIES LTD.

60 Men Apply To Join Canadian Navy

More than sixty men applied for enlistment in the Royal Canadian Navy on Friday when an officer and two ratings from Kingston set up a recruiting office in the city building for nine hours, and came close to setting a record for navy recruiting in Eastern Ontario.

Lieut. E. M. Bassingthwaight, who was in charge of the recruiting described the response as magnificent and he added that on the whole they were a keen bunch of boys who applied. Sixteen of them were given transportation warrants to Kingston for immediate enlistment, while the applicants of the others are being given consideration, and each one will receive notification on the final decision.

Several recruits with specialized training which will enable them to fit right into the Navy program were taken on, and the officer was particularly glad to get this type of man. A few others were too young but will be able to re-apply in a short time. Two of the men accepted are boys of Italian parentage indicating that here again the Italian population of this city is making a splendid contribution to the war.

Actually it was an overflow response as the officer had to close ing officer will be back in the near the boys to wait a short time while he slipped out for a bite of lunch as he had been unable to get away during the noon hour. It is not known whether or not the recruiting officer wil be back i nthe near future.

FOOD SCARCE IN RUMANIA

BUCHAREST—(CP).—Every Rumanian, city-dweller to schoolboy, has been ordered to take part in a cultivation plan aimed to offset an anticipated food shortage here next winter.

BINGO
Friday, April 24
8 P.M.
MARKET HALL
Three Special Games and Freeze Out
25 games 25c
PRIZES — CHICKENS, GROCERIES, CANNED GOODS and CASH, Etc.
Sponsored by Peterborough Kinettes for MILK FOR BRITAIN

PETERBOROUGH BOARD OF EDUCATION
Tenders Wanted
TENDERS ARE WANTED FOR THE FOLLOWING:
COAL—For All Schools
REDECORATING—
Interior King Edward School
Interior Auto Mechanics Classroom South Central School
Interior Collegiate Auditorium
Part Interior King George School
Exterior and Part Interior Queen Mary School
PAINT FOR ABOVE
REROOFING—Queen Alexandra School
West Building Central School
Plans, Specifications, Conditions of Contract, and Form of Tender on all the above may be received from the office of the Secretary-Treasurer, J. E. Huggins, 246 Rubidge Street.

REV. C. C. ELLENBERGER
French West Africa

REV. J. I. PERKINS
of Thailand

MISSIONARY CRUSADE
Bethany Tabernacle
GEORGE STREET
11 a.m. Sunday 7 p.m.
SPEAKERS
REV. C. C. ELLENBERGER, REV. J. I. PERKINS
REV. DAVID MASON
10 A.M. Rev. J. I. Perkins speaks to Sunday School
Also showing pictures
Tune in Young People's Church of the Air from Bethany Tabernacle Auditorium, Sunday, 5:05, CHEX.
REV. W. McARTHUR, PASTOR

USE THE EXAMINER CLASSIFIED COLUMNS FOR QUICK RESULTS

Bring or Phone your Ad - Dial 4641 - to the Ad Taker Before 1 o'Clock Daily and on Saturday, 10 o'Clock. Rates Low as 1½c per word

Births Marriages Deaths

In Memoriam
Card of Thanks

BORN

HICKEY.—To Mr. and Mrs. Vincent Hickey, Lakefield, on Saturday, April 18, 1942, at St. Joseph's Hospital, a son.

DIED

MONAHAN.—Infant daughter of Private and Mrs. Gerald Monahan, 43 Monaghan Road, at St. Joseph's Hospital, on Friday, April 17, age 3 months. Burial will take place on Saturday afternoon, April 18, at 2.30, in St. Peter's Cemetery.

BRACKENRIDGE, John Gordon.—At his home, 746 Aylmer street, on Friday, April 17, John Gordon Brackenridge. Private funeral announcement later.

IN MEMORIAM

DARTNELL.—In memory of a loving wife and mother, Mrs. George Dartnell, who passed away April 18 (Good Friday), 1930.
—Ever remembered by Husband and Family.

FLORISTS

TURNBULL'S FLOWER SHOP
Cut Flowers, Funeral Designs, Potted Plants Service at all hours. 441 George St. 'Phone 7583—Nights 3257.

THE PETERBOROUGH FLORAL CO.
Flowers Delicately Arranged For All Occasions.
436 Water. Telephone 6912—Nights 6746

FUNERAL DIRECTORS

J. J. DUFFUS
FUNERAL SERVICE
WATER AND CHARLOTTE STS.
Telephones, Day and Night:
OFFICE - - - - - - - 5757
J. J. DUFFUS (residence) - 6443
ORVILLE J. FALLS - - 5618

COMING EVENTS

First insertion, 20 words or less, minimum charge, 50c. Subsequent consecutive insertions, 40c per insertion. All over 20 words, 2c per extra word per insertion.

GRENFELL LABRADOR Medical Mission. Contributions received by Mrs. G. R. Langley, 239 Burnham, or Examiner Office.

OTONABEE CHAPTER, I.O.D.E. Tea, at the home of Mrs. A. E. Edmonds, 191 Sherbrooke, on Wednesday afternoon, April 22. Dresden Plate Quilt to be drawn for.

BINGO, MARKET HALL, Friday April 24. Miscellaneous prizes including cash prizes, groceries, chickens, canned goods, etc. Three special games, and freeze-out. Twenty-five games, 25c Sponsored by Peterborough Kinettes for Milk for Britain.

PUBLIC LECTURE. — "United States Advancement Into the New Economic System," by Robert MacNaught of Boston, Mass. (in the absence of Mr. J. S. Eason, Toronto); Assembly Room, Y.M.C.A., Tuesday, April 21; 8 o'clock. Collection.

Y.W.C.A. GYM. REVIEW, Thursday, Friday, April 30, May 1. Tickets, 25 cents, from Gym, members, or at "Y".

BRANCH No. 52, Canadian Legion, B.E.S.L., District "E" Convention, Lindsay, Sunday, April 19. Meeting opens 10.30 a.m. All Legion members and ex-service men invited to attend. Cars will leave Legion Hall, Murray Street, 9.30 a.m. Bring your car if possible. Dress. — Arm bands, berets, medals.

PETERBOROUGH — WHITAKER Cricket Club Meeting at Chamber of Commerce on Monday, April 20, at 8 p.m. Full attendance requested.

PERSONALS

YOU CAN RUN A HOME KINDERGARTEN with our help. Canadian Kindergarten Institute, Toronto 10, Ontario

SPIRELLA FOUNDATION GARMENTS. Mrs. H. Watson. Dial 3011.

Piano Tuning

WILLIAM POTTER, PIANO TUNING. (Formerly Heintzman). 220 King George. Dial 9462.

PIANO TUNING. ARTHUR COLLISON Dial 6765.

Custom Tailoring

DOES YOUR COAT OR SUIT NEED Altering? Have it done now. Tony Pepe, Greene Building. Dial 4395.

3a Hairdressers 3a

LEWIS' BEAUTY SHOP, DIAL 4432 — Oil Permanents, $2.00 up, Ends $1.00 up.

SPECIALS — AT ROSANNE BEAUTY Salon — Shampoo and Set, 60c; Oil Permanents, $2.50 up. Suite 17-18, Kresge Building. Dial 8837.

SPECIALS — END PERMANENTS, $1.00 up. Oil Permanents, $2.50 up. Downer's. Dial 8874.

MARY MARINO BEAUTY SALON—WE are again offering our $5.00 Oil Permanent for $3.50. We feature Personality Hair-styling. Dial 8863.

PARIS BEAUTY SALON — MORNING Specials: $3.00 Permanent $1.95, including Shampoo, also Hairstyle. Hair Reconditioned by Steamer Treatment, with Finger Wave, $1.25. 184 Hunter West. Telephone 5311. Opposite Bell Telephone.

FOR SALE

4 Miscellaneous 4

QUEBEC COOK STOVE. DIAL 4956.

LADY'S BEIGE COAT, SIZE 40. 192 Dublin.

SPRING OVERCOAT, SIZE 37. Schooley's, 350 Water.

LACE CURTAINS AND DRAPES, Brown Tweed Coat, Tailored Suit, size 16. Dial 7629.

EVINRUDE MOTOR, TWIN 1941, A1 shape, used one month. Used Outboard Skiff. Write Box 185, Examiner.

ONE CATERPILAR TRACTOR, 4 SECtions Spring-tooth Harrows, 200 Bushels (Seed) Mixed Grain. Apply International Harvester Dealer at Roseneath, Telephone 10 ring 11.

GIRL'S BLUE SPRING COAT AND HAT 10, Wicker Baby Carriage, High Chair. 43 Orpington.

SMALL VIKING SEPARATOR, GOOD condition, cheap. 13 ring 24, Keene.

COUCH, SMALL ANTIQUE WALNUT, covered in Blue Mohair, $10. Dial 7391 Evenings.

PIANO ACCORDION, 12 BASE HONER. Reasonable. 327 Burnham.

IRISH COBBLER POTATOES. DIAL 7074.

GIRL GUIDE UNIFORM, SIZE 12. DIAL 5193.

COOK STOVE AND STUDIO COUCH. 163 Murray.

ORTHOPHONIC, EXTENSION TABLE, Small Table, Library Table. Telephone 8515.

FOUR-DRAWER ELECTRIC (WALNUT) Modern National Cash Register, like new. Drawer 190, Port Hope.

WHITE GURNEY OXFORD RANGE, IN good condition. Apply corner Park and Howden, Evenings.

ALADDIN LAMP, ALMOST NEW, COLEman 2-Burner Gasoline Stove. Dial 7309.

ELECTRIC STOVE, 2-BURNER, CREAM Enamel. Price $18.00. Apply 423 Armour Road.

LIGHT GREY SUIT, ALMOST NEW, size 40. Schooley's, Water Street.

HIGH SPEED DRILLS

Jobber's straight shank, 1/16" to ½", letter size A to Z, wire gauge 1 to 60. Sold by dozen or in sets, one of each size. Send for list.

Tarshis & Sons, Ltd.
450 McGILL ST., MONTREAL.
Est. 1898.

HARD MAPLE TREES, 25c. TELEphone 8007.

SEVENTEEN-PLATE WILLARD BATtery, practically new. Telephone 3398.

GIRL'S GREEN TWEED COAT, SIZE 16. 418 Rogers Street.

NEW AND USED
LUMBER
BRICK, DOORS, WINDOWS,
BUILDING MATERIALS.
Electric Motors.
PETERBORO METAL CO.
256 Simcoe Street. Teelphone 8301

BINOCULARS, 12 TIMES MAGNIFICAtion, Large Lenses, good condition; Leather Case. Telephone 9397.

STUDIO COUCH. APPLY 503 BOLIVAR.

TWO STEEL SHOW CASES, BATTERY Charger, all in good condition. Telephone 8029.

ICE-BOX, BIRD CAGE WITH STAND, Lined Drapes, all perfect. 274 Reid.

4a Seeds and Grains 4a

CERTIFIED IRISH COBBLER POTAtoes, Katahdin Seed, Certified Green Mountain Potatoes, H. F. Doig. Telephone 7814.

CERTIFIED SEED POTATOES, IRISH Cobbler, Warba, and Chippewa. Dial 5005.

5 Dogs, Cats, Birds, Etc. 5

PURE-BRED BEAGLES AND IRISH Setters, Pups, both sexes. C. A. Temple, Millbrook.

DOGS BOARDED. HEDGLEY KENNELS Telephone 7036.

6 Fuel 6

DRY MIXED WOOD AND MIXED Slabs and Kindling. Curtin's Woodyard. Dial 8650.

7 Livestock and Poultry 7

HORSE, 5 YEARS. DIAL 6064.

EIGHT HEAD OF TWO-YEAR-OLD Durham Cattle. Fred Paterson, Norwood, No. 3.

HIGH STANDARD JERSEY BULL. 24 ring 21, Warsaw.

TEAM OF HORSES; DURHAM COW, freshened. Dial 6020.

EIGHT PIGS, SIX WEEKS OLD. WES. Davis, Selwyn.

TEAM PERCHERON GELDINGS, RISing 5 and 6, Black and Chestnut, weight 2,900. Would sell separately. Ollan Leahy, 2 ring 32, Douro.

FLOCK OF SHEEP. TELEPHONE 4074.

TWO HORSES. LAKEFIELD 511 RING 12.

Baby Chicks

NEVER TOO LATE TO BUY BRAY Chicks—especially Bray Started Chicks and Pullets. A big year is ahead. Don't wait till the last minute. Your May Chicks should be ordered now. Tell us what you want—and when. Bray Hatchery (Chicks on display), 364 Water. Dial 3834.

BABY CHICKS 10c. LEGHORNS, HAMPshires, and Rocks. Sexed Pullets 19c. Also Started Pullets. Brault Poultry Farm, Wolsley Street. Telephone 9659.

8 Real Estate 8

ARE YOU THINKING OF BUILDING a New Home This Year?
National Housing Loans and Company Loans at 5% are still available.
For further particulars, see
WALTER NUGENT
187 Charlotte Street. 'Phone 3040.

6 Roomed Brick, Stewart St. $2,500
7-Roomed Brick, Reid Street $3,200
6-Roomed Brick, George S. $3.500
5-Roomed Bungalow, South $3.500
2 New Modern Bungalows, North. Open for inspection.
A. E. THOMPSON REAL ESTATE
Kresge Building. Telephone 7284.

FOR SALE

8 Real Estate 8

FOR SALE—
Edinburgh, 6 Rms, 2-Piece Plumbing—$300 down $1,500
West, 5 Rms, Bung.—$300 down ... $3,800
South, New Bung.—$1,000 down ... $3,600
West, 6 Rms, Semi-Bung, good ... $4,800
Central, Large Brick House $4,000
King W., 7 Rms, Brick $4,500
WALTER NUGENT
187 Charlotte Street. Telephone 3040.

FOR SALE — 8-ROOM BRICK HOUSE, all modern, large lot, garage, East City. Bargain $2,900
7-Room All Modern Brick House, central, South of Charlotte Street, terms $3,000
7-Room Brick, central, all modern. Snap $2,600
5-Room Frame Bungalow, full plumbing, central, North, good buy .. $2,200 $1,000 cash.
Nice Room to Rent, central, Gentleman. Vacant now.
P. E. RUTHERFORD
146 Hunter St. Dial 3602.

McDonnel, 4 Rms, sewer, $300 dn. $1,800
3 Ac., Frame House, water, lights, $1,800
Water St., 6 Rms, sewer, furnace. $2,000
Park St., 4 Rms, sewer, furnace .. $2,400
Rogers St., 6 Rms, Brick, modern, $3,500
Homewood, 6 Rms, very modern. $5,000
Buy, Rent, Sell, Exchange, through J. A. GIBBS, 141 Hunter St. 3843.

BRICK HOUSE, EDISON AVENUE. Sacrifice to close Estate. Apply 63 Olive Avenue.

100 ACRES, 2½ MILES FROM CITY. Good Buildings, well watered. Will Exchange for House in City. Write Box 168, Examiner.

LOVELY HOME, WEST-END, SIX BEDrooms. Write Box 166, Examiner.

ALMOST NEW BEAUTIFUL 5-ROOM Bungalow, gumwood trim, hot water furnace, hardwood floors, fireplace, insulated, centre hall plan, garage, West residential. Inquire
H. J. McCANNAN - JACK SINCLAIR
140 Simcoe Street 'Phone 4246.

Brick, 7 Rooms, 3-Piece Bath, Furnace, hardwood, large lot, garage, No. 28 Highway $2,800
Bungalow, 5 Rooms, Sun Parlor, modern. Easy terms $3,600
Frame 7 Rooms, 3-piece bath, close to C.G.E. $2,100
37 Acres, close to City, House and barn $2,500
M. STOREY
374½ George Street. Telephone 6573.

VERY LOVELY HOME, IN WEST-END, 7 Rooms, water heating, large lawn; ideal location and surroundings. Also Six-Room Brick House, very central, good location. Telephone 4433 for particulars.

W., 6 Rm. Brick, Newly Decorated, Oak floors throughout, fireplace, oil heating. A very modern home, city's best section. Inquire.
W., 7 Rm. Brick, complete plumbing, new furnace, garage Terms $3,500
S., 6 Rm. Brick, plumbing, good lot .. $2,300
S., 5 Rm. Brick Bungalow, modern. Immediate possession. Terms $3.500
N., 4 Rm. Frame, plumbing. $500 down $1,500
100-Acre Grass Farm to Rent.
Farms, Houses, Lots for Sale. Apply
O'TOOLE BROS.,
Real Estate and Insurance
354 Water Street Telephone 9447.

HOUSE FOR SALE, REASONABLE, 342 Stewart, between Charlotte and Simcoe, to settle Estate. H. Florence, 204 Charlotte Street.

10 Used Cars 10

'31 FORD COUPE, RUMBLE SEAT, 5 good tires, new battery and brakes. Telephone 6122.

FORD COACH, '37. GOOD TIRES, needs rings. Also Chevrolet Coach '35 with as good as new tires, and in good running order. 33 Alfred Street. Telephone 4272.

10a Used Trucks 10a

THREE TRUCKS—1939 PANEL DELIVery, 1937 Dodge Panel Delivery, 1934 Chevrolet Stake Body Truck. 211 Rink.

CHEVROLET STAKED BODY TRUCK. Apply 493 Parnell Street.

TO RENT

11 Miscellaneous 11

GARAGE. 176 LOCK.

STORE, IN ROBINSON BLOCK, 224 Charlotte Street. Dial 5489.

11x Apartments To Rent 11x

HEATED APARTMENT, 4 ROOMS, KITchenette, bath, $45. Vacant June 1st. Write Box 173, Examiner.

11xx Houses To Rent 11xx

10-ROOM BRICK HOUSE, ELECTRIC lights, good location, Queen Street, Norwood. Apply E. Hamblin, Norwood.

12 Rooms 12

ROOM AND BOARD FOR GENTLEman, in quiet home. Telephone 4898.

COMFORTABLE FURNISHED BEDroom for Gentleman, Modern House, adjacent bathroom with shower, private garage. West-end. Interested party give telephone, or address Box 184, Examiner.

THREE UNFURNISHED, HEATED Rooms, May 1st. 180 Perry.

TWO FURNISHED HEATED HOUSEkeeping Rooms at 159 Rubidge. Telephone 6884.

FURNISHED ROOMS, TWO LARGE Double Rooms, Two Single Rooms, all bright and clean, first-class beds, use of whole House. A real Home for Girls away from home. Dishes, ice-box and gas supplied. Further particulars, Dial 5663.

LARGE DOUBLE BEDROOM. 167 AYLmer.

TWO BRIGHT ROOMS. 4 AYLMER.

TWO NICE BRIGHT ROOMS, FURnished or Unfurnished. 176 Lock.

FURNISHED ROOM FOR LADY; Board optional. 154 Wolsley.

LARGE FURNISHED ROOM, CENTRAL. Telephone 4548.

ONE FURNISHED OR UNFURNISHED Room, close to C.G.E.; Girls preferred. Dial 5611.

ROOM, PRIVATE ENTRANCE, GENtlemen preferred. 7411.

TWO FURNISHED BEDROOMS. TELEphone 9230.

TWO UNFURNISHED ROOMS. 607 Stewart.

ROOMS FOR GENTLEMEN, CENTRAL. Dial 5221.

13 Cottages for Rent or Sale 13

FOR SALE — HOME FURNISHED COTtage, east side Chemong Lake, 7 miles from City. Write Box 167, Examiner.

WANTED

15 Miscellaneous 15

ROOM AND BOARD FOR C.G.E. GIRLS. 241 Stewart Street.

LADY'S BICYCLE, GOOD CONDITION. Dial 7748.

FRIGIDAIRE, 60 CYCLE, IN EXchange for Frigidaire of 25 Cycle. 3 Bruce Street.

TO BUY, ACETYLENE WELDING Equipment Norman Graham, Lakefield. Telephone 65.

TO RENT OR BUY, A 5 OR 6 ROOMED House, with a small deposit down; large garden preferred. Write Box 183, Examiner.

CHEAP HORSE. TELEPHONE 24 RING 41, Warsaw.

GENTLEMAN DESIRES FURNISHED Room, with Board. Write Box 181, Examiner.

SMALL TRICYCLE, TELEPHONE 8622.

FOLDING GO-CART. TELEPHONE 9406.

BICYCLE THAT CAN BE REBUILT. Also Parts. Telephone 5894.

CANOE, FIRST-CLASS CONDITION, 154 Gordon Avenue S.

FEATHER TICKS — PAY HIGHEST Prices. M. Gishman. Dial 8298.

WANTED — TO BUY, PORTABLE VICtrola, any condition. Telephone 7596.

HOUSE, VICINITY C.G.; RELIABLE tenants. Write Box 171, Examiner.

YOUNG LADY DESIRES KITCHENette and Bed-Sitting-Room, in private home; central. Write Box 172, Examiner.

WANTED — CATTLE FOR PASTURE, on Concession 7, Lot 31, Otonabee. 534 Armour Road. D. Callaghan.

INVALID'S WHEEL CHAIR, SUITABLE for outdoors. Write or Telephone particulars to Mrs. James Bishop, R. R. No. 1, Keene. Telephone 5 ring 13.

TO BUY OR EXCHANGE FOR ONE IN Lindsay, House, with all conveniences. Write Box 162, Examiner.

FOUR OR FIVE ROOMED HOUSE, Apartment, or Flat, by April 30. State rent. 634 Union Street, Upstairs.

TO RENT, MEDIUM-SIZED HOUSE OR Bungalow by responsible tenants; approximately one mile from C.G.E., preferably in North or North-west section. Telephone 3804.

LIVE POULTRY — PAY HIGHEST Prices. M Florence. Telephone 6823

LIVE POULTRY WANTED — MARKET Prices. A. Lantin. Telephone 6297

STOVES, FURNITURE. ALF HUDSON, Lakefield. Telephone 65.

LIVE POULTRY — MARKET PRICE M. Katz. 6850. 342 Stewart

IRON, RAGS, FEATHERS, BOTTLES, Paper. Petersiel, Bethune and Hunter. Telephone 9403.

STOVES AND FURNITURE WANTED Telephone 4115, Nights 6294.

HIGHEST PRICES PAID FOR RAGS, Paper, Iron, and Metals. J. Burfield. Dial 8368.

17 Help Wanted Male or Female 17

NOW IS THE TIME TO QUALIFY FOR a Government job as Clerk, Postman, Customs Clerk, Steno., etc. Six Dominion-wide exams held since war began. Free booklet. M. C. C. Schools Ltd., Toronto 10. Oldest in Canada. No Agents.

EXPERIENCED HELP FOR LUNCH Counter. Apply 348 George.

18 Help Wanted, Female 18

EXPERIENCED GIRL FOR GENERAL Housework; sleep in; good home, one child; $20.00 per month. Telephone 3062.

HOUSE PARLORMAID FOR PRIVATE Home in Toronto, Experienced; references; wages $45.00. Write Box 187, Examiner.

CAPABLE GIRL OR WOMAN FOR General Housework; sleep in or out. Mrs. Buckland, 454 Weller Street.

GIRL FOR LUNCH COUNTER; GOOD hours, Sundays off; good wages. 124 Rubidge.

EXPERIENCED WAITRESSES AS EXtras, 30 cents an hour. Also Dishwasher, Man or Woman. Write Box 169, Examiner.

HOUSEKEEPER FOR SMALL FAMILY. 553 Romaine.

GIRL OR WOMAN FOR PART TIME Work. 47 Alfred. Dial 3097.

WIDOWER, NO FAMILY, DESIRES Practical, Economical Housekeeper for Farm, Spinster or Widow without family, between age twenty-one and forty, Protestant; willing to help milk; references exchanged; daily mail, village one mile, United Church. Wish to continue Farming as War effort. W. E. Forrester, Norwood.

MIDDLE-AGED HOUSEKEEPER, PERmanent Position if suitable. Apartment 2, Lundy Apartment, George.

RELIABLE GIRL OR WOMAN FOR General Housework, Plain Cooking; good wages. 332 Rubidge.

COOK. SLEEP OUT. DIAL 8513.

GIRL FOR LIGHT HOUSEWORK. DIAL 3206.

WAITRESS. APPLY PAYNE'S GRILL.

GIRL OR WOMAN FOR GENERAL Housework; sleep in; every afternoon off. Telephone 5134.

YOUNG GIRL FOR HOUSEWORK. 553 Homewood Avenue.

19 Help Wanted, Male 19

BOY, 15 OR 16, TO LEARN PHOTOgraphic Business; must have two years High School or equivalent. Write Box 186, Examiner.

SALESMEN FOR ROOF CEMENT AND Paints. Selling plan allows you to beat competition. Canadian made. Shipped from Toronto. United Builders Co., 6007 Euclid, Cleveland, Ohio, U.S.A.

JANITOR. WRITE BOX 182, EXAMiner.

BOYS WANTED. MUST BE UNDER 17 years of age. Apply at Clock House, between 9-10 a.m., Brinton-Peterborough Carpet Co., Limited.

MAN OR BOY TO WORK ON FARM, yearly job; good wages. Write P. J. Crowley, Hastings, Ontario.

19x Agents Wanted 19x

GIRLS. WOMEN WANTED.
A Folder Showing Products in Natural colors, and an ABC explaining the 208 Familex Necessities will help you sell in your neighborhood, and earn a salary during your leisure time. Each Housewife buys Cosmetics, Remedies, Essences, Spices, Household Products, etc. No obligation. Write Familex Products, 570 St. Clement, Montreal

WANTED

19x Agents Wanted 19x

PATENTED DEVICE SAVES GAS Amazingly. Improves performance. Demonstrated in 30 minutes, any car, truck, tractor. Guaranteed harmless. Attractive agency proposition. Victory Mfg. Company, Cornwall, Ontario.

GET READY NOW FOR SPLENDID Spring Business with the Jito Line. Sell Guaranteed Household Necessities. Our proposition offers a real opportunity. No Risk under Thirty-Day Trial. Catalogue and details sent Free upon request: Jito, 1435 Montcalm, Montreal.

20 Employment Wanted 20

YOUNG MAN, 3 YEARS HIGH SCHOOL, has Army Rejection, desires Position in Office or Hotel. Dial 9944.

COUNTRY GIRL, 15, DESIRES HOUSEwork; live in. Dial 9608.

CANADIAN LEGION HAVE LISTS OF Competent Returned Men to Fill Temporary or Permanent Positions Give the ex-Soldier a chance to work for you. Telephone 6203.

21 Boarders Wanted 21

GENTLEMEN BOARDERS. DIAL 3007.

GENTLEMEN BOARDERS, ALL CONveniences. 166 Dublin.

GENTLEMAN BOARDER, CLOSE TO Westclox, $7.00. Telephone 6577

TWO GENTLEMEN BOARDERS, PRIvate home. 255 Rubidge Street.

GENTLEMEN BOARDERS. 64B AYLmer, Upstairs.

TWO OR THREE GENTLEMEN BOARDers. Dial 7674.

GENTLEMEN BOARDERS, REASONable rates, 5 minutes' walk to C. G.; clean and quiet. Apply 183 Stewart.

BOARDERS WANTED. 430 SHERIDAN.

TWO GENTLEMEN BOARDERS. 514 Water.

GENTLEMEN, CENTRAL. 4350.

BOARDERS. DIAL 8727.

WHO CAN DO IT

22b Painters & Decorators 22b

EFFICIENT, SMART STYLING
for
HOME DECORATION
Interior and Exterior
"Elastica Quality Goods"
Telephone 9922. 336 George Street
HAROLD COLEMAN

COLEMAN BROTHERS — DECORATE with Confidence For Free Estimates, Telephone 4485. 447 George, north of Brock.

22d Contractors and Builders 22d

GOVERNMENT LOAN HOUSES TO Build. Dial 9407.

22f Miscellaneous 22f

STORM WINDOWS TAKEN DOWN. Apply 634 Union.

TRACTOR, CUSTOM WORK. IRVINE McIntosh. Dial 4043.

Rugs or Blankets
Look! Read!
Save Now!
Beautiful Reversible
Broadloom
Rugs may be made from your Worn Carpets and Clothing, in New, Smart Colors and Designs up to 13'
Seamless
by any length. Woven within a week. Wool is scarce. Rugs will be much higher. Telephone 5307 for appointment.

MOVING AND CARTING OF ALL Kinds. Dial 4989.

TRACTOR GASOLINE 16½c
Tax Extra.
Your Oil and Grease Requirements at the Lowest Prices
REPAIRS
WASHING MACHINES,
REFRIGERATORS
TIRES CARS
Save your Tires. A slight Repair may mean months of extra Service. Guaranteed Work.
DAWSON'S
SERVICE STATION
Corner of REID & McDONNEL
Telephone 4754

SHOW CARDS, SMALL SIGNS. D. Batterbury over Lansfield's Cleaners. Telephone 4633.

DUSTLESS FLOOR SANDING. FLOORS Laid and Refinished. Decorating. William Higgins. Dial 8887.

RUGS—BEAUTIFUL NEW REVERSIBLE Rugs made from Old Carpets. Comforters Re-covered. Feather Ticks made into Attractive Down-proof Comforters. Telephone 7411.

DUSTLESS FLOOR SANDING, CHAMberlain Weatherstripping and Caulking. J. H. Vance. 773 Aylmer 7835

CHIMNEYS CLEANED FURNACES Vacuumed. Telephone 3962.

25x Dressmaking 25x

E. MITCHELL, DRESS AND MANTLEmaking. Alterations. Telephone 4936 593 Harvey Street.

LOANS

LOANS ON NEW AND OLD HOMES
5% and 5½% Interest. Repayable Monthly, Quarterly, and Half-Yearly. We will find and arrange to finance a Home for you. Call and see us—
O'TOOLE BROS.
Real Estate and Insurance
354 Water St. Dial 9447. Resid. 3111

Tragedy In Indies

MELBOURNE, April 18—(CP).—Aneta, Netherlands News Agency, reported today that two Netherlands women who reached here from the East Indies said 300 Europeans were dying amid appalling conditions of dysentry and fever in a concentration camp of the Japanese-captured island of Ambon, site of a destroyed Netherlands naval base.

LOANS

NEW CAMPBELL LOAN PLAN
Offers Cash
On Any Security
FURNITURE
AUTOMOBILES
COMMERCIAL VEHICLES
BUSINESS EQUIPMENT
OR WITH CO-SIGNERS
On Any Recognized Repayment Plan
Now you can get from $20 to $1,000 cash from this reliable all-Canadian company and choose the terms and security that suit you best. Quick, confidential, and friendly service.
Campbell Finance Corporation, Ltd.
Subsidiary of Industrial Acceptance Corporation, Ltd.
201 Barrie Building
K. H. MacDonald, Mgr. 'Phone 3520.

LOST

LADY'S GOLD BRACELET WATCH, Wednesday. Keepsake. Reward. Telephone 5676.

FRANTIC WEEKEND

By EDMUND FANCOTT

THE STORY: Returning to Montreal from a summer resort, Myra Mack shares a train seat with Lieut. Nigel Monkhouse. They discover a mutual friend in Ferdy Lorton, artist, and a mutual admiration of a pretty girl aboard the train. Back at her stenographer's job Myra makes a business call, sees the pretty girl behind a desk.

* * *

CHAPTER III

That evening Myra dropped in to see Ferdy Lorton on her way home. It was a peculiar friendship that drew the two together, a friendship that owed more to frankness than to good looks. Ferdy had an amused cynical outlook towards the world and knew everybody in town, Myra had an outspoken bluntness and was thoroughly capable at everything she undertook. Ferdy was a confirmed bachelor who seemed to be particularly attractive to attractive females, whereas Myra was more or less resigned to the fact that her face was not her fortune and that she was by necessity a career girl.

She found Ferdy alone buried in a book.

"Hullo," he said, pleasure registering under his casual tone. "Have a cocktail. You've been neglecting me."

Myra looked around the studio. "Not painting?" she asked.

Ferdy rummaged in his cupboard for the makings of a cocktail. "No," he answered over his shoulder. "The weather is too good. I'm thinking of packing up and hieing me to the hills."

"Some frivolous people get all the luck," sighed Myra, throwing a hat that she disliked onto the comfortable settee.

Ferdy grinned. "All work and no play?"

"Too much work. By the way, I had a weekend on the lake shore and met a friend of yours."

Ferdy shook up the cocktail with a professional vigor.

"Name?"

"Nigel Monkhouse."

"Thought he was up in Petawawa."

"So he was," said Myra. "But now he's on leave before going overseas."

"Nice chap," said Ferdy. "I must give him a call."

"Is he married?" asked Myra.

Ferdy poured out a cocktail and looked at her with a suspicious grin. "No. You haven't any designs?"

Myra grunted. "I'd have as much chance there as I would with a plaster statue. Besides, he was looking pretty hard at a peaches and cream something on the train."

"Poor Nigel," said Ferdy. "Plenty of money. Charm. But he had a bad time with one of our Montreal debs a year or so ago."

"Then he's recovering nicely," said Myra.

"Not thinking of doing more matchmaking?" asked Ferdy. He sat down by her side on the settee and disposed himself in lazy comfort.

"Not me. I'm tired of fixing up other people's love affairs and leaving myself on the shelf. Every time I go down to the office these days I think what a blessing a nice comfortable husband would be. You know the kind—no flowers and chocolates, just good honest bread and butter. Then I could sit at home and read a book for a change."

Ferdy grinned. "You need a holiday. So do I. I'm going up to my place in the Laurentians this weekend. Why not come up? We'll make a small party of it. Let's see — what about your father?"

"Cut Danny out. I love him, I obey him when he isn't unreasonable, I respect him. But I see him every weekend in the year and I'd rather see a new face or two."

"Good," said Ferdy. "We'll ask Nigel Monkhouse. Haven't you got a few more sisters in the family?"

"There's Peggy, but she's dynamite."

"That's the young one I haven't met. Who do you mean, dynamite?"

"Well she's only 17, the kind of poison that puts frogs in your bed and burrs in your pyjamas."

Ferdy nodded. "She'll do."

"No," said Myra. "My brother has just come home from overseas. We can't go."

"Ask him too. That's three men, two girls. I'll find another girl."

"No," said Myra firmly. "No more weekends for me at your place with any of your social friends. Remember the last time. Society and Myra Mack are like oil and water. They don't mix, even at high temperatures."

"All right," said Ferdy. "We'll take peaches and cream. Has she a face worth painting?"

Myra sat up. "If you think I am going to go and pick up a strange female to make a Lorton weekend, you're mistaken."

"But think of Nigel!"

"Sorry," said Myra firmly. "Peaches and cream is wrong. I should have said, mascara and lipstick."

"I like them both," said Ferdy. "That is, at the proper place and time."

"Exactly," agreed Myra. "That's just what I meant."

* * *

That night at the Mack household in Notre Dame de Grace it was an evening of celebration. Michael Mack, the eldest son, had been overseas for more than a year, and it was not likely that he would have many more leaves before going overseas again with the Third Division. Something had happened to him in that year of absence. He had filled out. There was new firmness to the set of his lips and his eyes were thoughtful. Some of the things he had seen had matured him more than his 23 years in Canada. Michael had lost none of the bantering ways and happy-go-lucky carelessness that his father had tried vainly to cure him of, but he had with it a clear cut self-possession. His dark hair waved thickly from his brow just as gently as it had always done but there was a fine line drawn across his forehead, and bronzed cheeks now hollowed slightly gave him a lean, hard look.

Myra, when she first saw him, realized at once that the boy she had always regarded as "kid brother" had suddenly, swiftly grown up. Peggy, her younger sister, had been not quite 16 when he had gone overseas, and Michael was obviously just as surprised to see what changes 18 months had made in her as she was rapt with brother-worship over the changed young man who had come back again.

* * *

Myra made no mention of the projected weekend.

She had had enough experience with her family to suggest things quietly to each member separately rather than drop any proposal, mild or bombshell, into the family circle. She took her sister aside quietly later in the evening and told her what was proposed. Peggy was delighted. She had heard so much about Myra's friend Ferdy Lorton, and knew his reputation as an artist, but she had never yet met him and was consumed with curiosity.

More important, she had not yet had much opportunity to escape from the family circle. Peggy, as Myra had told Ferdy, was "dynamite." She yearned to meet interesting people and see something of the world beyond school and home and teen-aged friends. She had a healthy curiosity, an idle young lady's penchant for intrigue, irrepressible energy, and a gay beauty that was just the percussion cap these spirited traits needed to set them off.

"Fun!" Peggy exclaimed to Myra. And I'll see that it's exciting, too, she added to herself.

(To Be Continued)

PROFESSIONAL

44 Lawyers 44

P. D. SCOLLARD, Barrister, Solicitor Bank of Toronto Building. Telephone 9939.

JOHN A. BRADSHAW — Barrister and Solicitor. 360 Water. Telephone 9284

JOHN O. WELDON—Barrister, Solicitor, Notary. 355 George. Telephone 9230.

HON. G. N. GORDON, K.C.
Law Office, 395-397 George Street.
Telephone 3577 Money to Loan.

JACOB LOW — Barrister, etc. Mortgage Loans. Suite 1-2, 435 George Street (over Toronto Savings and Loan Co.). Telephone 7423, Nights 6214

ELLIOTT, PHILP & CHANDLER—Barristers, etc. Money to Loan. Offices, Kresge Building. Telephone 6675. A. L. Elliott, K.C., M.P.P., W. R. Philp, B.A., R. J. Chandler, B.A.

PECK, KERR & McELDERRY—BARristers, Solicitors. Money to Loan Offices: 415-417 Water Street. Telephone 4681. E. A. Peck, K.C., F. D. Kerr, K.C., V. J. McElderry, K.C. Walter H. Howell

Chiropractors

M. C. GOODWIN, CHIROPRACTOR and Physiotherapist, 108 Barrie Building, 312 George. Telephone 8795 and 5865

IMPORTANT CALLS

Police	3535
Fire Dept.	5711
Nicholls Hospital .	4691
St. Joseph's Hospital	3561
Examiner	4641

AUCTION SALES

AUCTION SALE — FARM STOCK AND Implements, Wesley Webster, April 21, Township Otonabee, 6 miles East of Peterborough, off Highway No. 7: 5 Good Horses, 35 Cattle, 16 Pigs, 1,500 Bushels Grain, Full Line of Good Implements.— Harry Redmond, Auctioneer.

AUCTION SALE — HOUSEHOLD FURniture and Furnishings, at the Home of the late Miss Susannah Pulfer, 343 Rubidge Street, on Tuesday, April 21st, at 1:30 p.m. Terms: Cash.—Hancock, Auctioneers.

Euchre Party Held By Mrs. H. Young

YOUNG'S POINT, April 18. — (ENS)—Mrs. Harold Young entertained the weekly euchre party sponsored by St. Mary's Roman Catholic Church at her home on Tuesday evening.

Three tables of progressive euchre were played, the prize being won by Mrs. D. Darling, who held the highest score for the evening.

The hostess, Mrs. Young and the committee served lunch, which brought to a close a very social evening.

Personals

Pte. and Mrs. T. Nicol of Quebec were recent guests with the latter's grandparents, Mr. and Mrs. William Hatton.

Friends of Mr. C. Young and his daughter, Mollie, are glad to know they are back at their cottage for the summer season.

Pte. Fred Coones of Camp Borden spent the week-end with his sister, Helen Coones.

Captain Scollard, who has been away during the winter months, returned to his home in the village this week.

DAILY CROSSWORD

ACROSS
1. Aperture
5. Tree of apple family
9. Dominant feature
11. Strong fastening piece
12. Consumer
13. Silly
14. Root of taro
15. Devoured
17. Fate
18. Pointed arch
20. Keep
23. Comrade
27. Excessively
28. [illegible]bstance in a honeycomb
29. A stanza
30. Seize
32. Sea eagle
33. Not ornate
34. Worry
36. Biblical name
37. Uneven
39. Glide over snow
42. To make choice
43. Babylonian god
46. A state
48. Rent
50. Infirm
51. Stories
52. Aim
53. Golf ball mounds

DOWN
1. Pintail duck
2. Burden
3. Masculine name
4. Fasten
5. Japanese coin
6. Elliptical
7. Nevada city
8. Decay of fruit
10. Delicate
11. Russian city
16. Small
18. Rowing implements
19. Type measure
20. Wanders
21. Turn inside out
22. Coat with alloy
24. Afloat in the water
25. Sample
26. Eject
30. Horrible
31. Speed contest
33. Whip handle
35. Pronoun
38. Flower
39. Male deer
40. Form of lotto
41. Plant of iris family
43. Empty
44. Serf
45. Not so much
47. Entire
49. Corrode

Yesterday's Answer

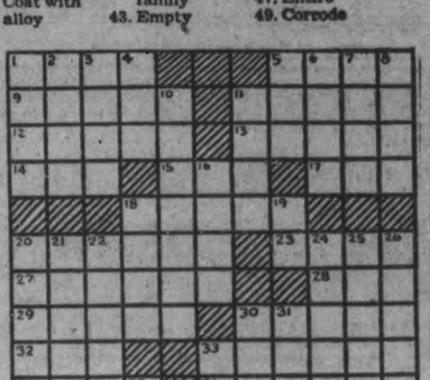

4-18

CRYPTOQUOTE—A cryptogram quotation

CKK JBA LAM JANKO JPQ RNTS TBCUV PS-BCWWPQVTT JCT XAUQ C SJPQ—XMUAQ.

Yesterday's Cryptoquote: TALK THAT DOES NOT END IN ANY KIND OF ACTION IS BETTER SUPPRESSED ALTOGETHER—CARLYLE.

Distributed by King Features Syndicate, Inc.

ROOM AND BOARD
—By Gene Ahern

LI'L ABNER
—By Al Capp

HENRY
—By Carl Anderson

SCOTT'S SCRAP BOOK
—By R. J. Scott

Copr. 1942, King Features Syndicate, Inc., World rights reserved.

DONALD DUCK
—By Walt Disney

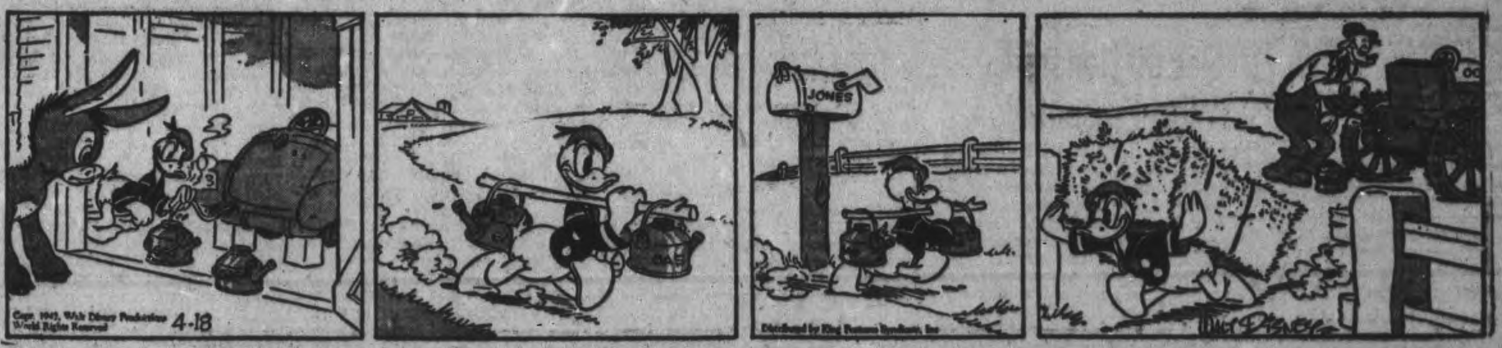

BLONDIE
—By Chic Young

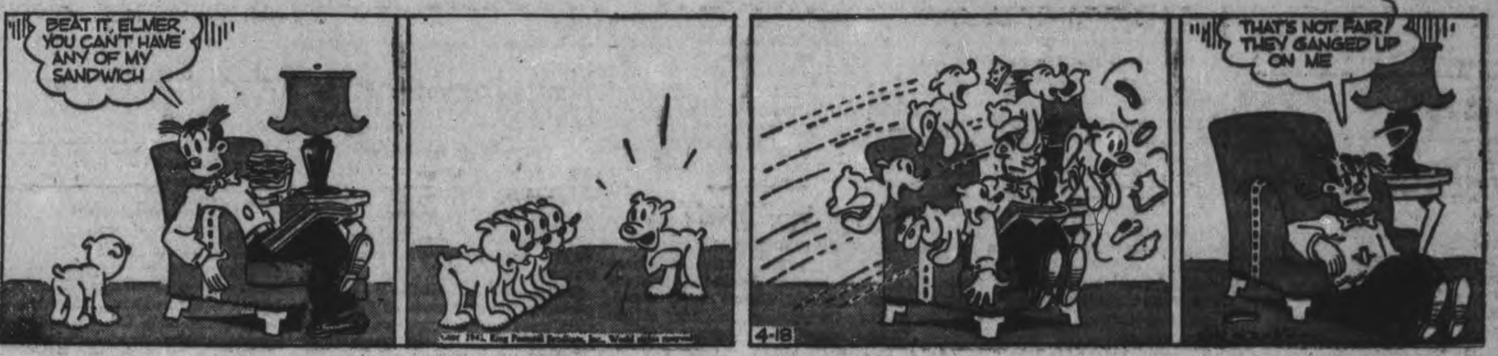

MUGGS AND SKEETER
—By Wally Bishop

BRICK BRADFORD
—By William Ritt and Clarence Gray

TILLIE THE TOILER
—By Russ Westover

Home Service

Cowboy Songs for Pleasant Hours

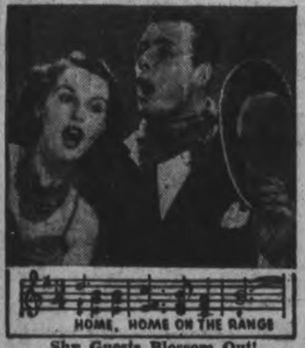

Shy Guests Blossom Out!

If your party guests are shy, open a songbook of cowboy ditties and see how joyfully everyone falls to warbling.

"Home On the Range" is a favorite no one can resist:

"Oh give me a home where the buffalo roam,
Where the deer and the antelope play—
Where never is heard a discouraging word
And the skies are not cloudy all day."

What to sing next? That gay ballad, "The Border Affair." It begins:

"I learned Spanish from a girl
Who lived down Sonora way,
Sparkling eyes as black as jet,
Hair as fine as softest spray."

Singing that plaintive cowboy lament, "The Texas Song," you get pretty soulful:

"I'm going to leave old Texas now,
For they've no use for the longhorn cow.
They've plowed and fenced my cattle range,
And the people there are all so strange."

On you go, singing the many other hits in our songbook. Has 18 cowboy songs complete with words and music; some with guitar diagrams. Includes "Goin' Down to Santa Fe Town," "Git Along Little Dogies."

COWBOY SONGS FOR PLEASANT HOURS

Send 15 cents in coins or stamps for your copy of "Popular Cowboy Songs" to The Examiner Home Service, Peterborough. Be sure to write plainly your name, address, and the name of songbook.

BARCLAY ON BRIDGE

WRITTEN FOR THE EXAMINER
By SHEPARD BARCLAY
"The Authority on Authorities"

ENOUGH TO BID HIGHER

THERE ARE times when your hand does not justify your entering the bidding with an overcall at the range of one, but is good enough to bid two at a later stage. If your partner had done nothing but pass when your chance to bid one arrived, and the last call had been made by the opponent at your right, the bidding still is open. It is then possible that the opponent at your left has all of the remaining strength and your partner is blank. But, if a suit bid by the man at the left is then passed by the one at your right, you know the opponents are not extra strong, and that therefore your partner has something.

North: ♠K 7 4 ♥A K J ♦J 4 3 2 ♣10 9 2

West: ♠10 6 ♥7 4 3 ♦K 6 5 ♣A K 8 5 4

East: ♠Q 3 2 ♥Q 10 8 6 5 ♦Q 7 ♣Q 6 3

South: ♠A J 9 8 5 ♥9 2 ♦A 10 9 8 ♣J 7

(Dealer: West. North-South vulnerable.)

West	North	East	South
1♣	Pass	1♥	Pass
2♣ (	Pass	Pass	2♠
Pass	3♠	Pass	4♠

Leonard J. Wyeth, of the Union club in New York, sitting in the South position, gave a very splendid example on this deal of the advisability of making a bid based on deductions that his partner had a certain amount of strength.

After East had bid 1-Heart over his partner's 1-Club, it would have been highly dangerous for Mr. Wyeth to call 1-Spade in the South while vulnerable. The opponents might have been in a position to double him and hold him to about four tricks, perhaps setting him 800 points. But after West bid 2-Clubs and East passed this, he knew the other side could not be very strong. Hence he knew his partner had a fair amount of strength, so he then bid 2-Spades without trepidation.

Sure enough, his partner had some strength and raised to 3-Spades, being sure the suit was a five-carder, and Mr. Wyeth took it to 4-Spades.

The reward was a nice game, as only two tricks were lost in clubs and one in diamonds, since the trump finesse worked.

* * *

Your Week-End Lesson

If you have in the dummy four cards of a suit headed by the A-9-7, and in your own hand four headed by the K-8, what should you try to do in order to give yourself the best chance to avoid losing two tricks in the suit?

Distributed by King Features Syndicate, Inc.

Bailieboro News

Mr. and Mrs. Jack Smith and little daughter, who have been in England for the past two years, returned home Monday and are staying with Mr. Fred Waterman.

Mr. and Mrs. Montjoy of Toronto, have re[illegible]d Mrs. Harold Beebee's house on Main street. Mr. and Mrs. Meredith Perrin, who are occupying it at the present intend moving to Port Hope the first of the month.

Mr. and Mrs. Wilbert C. Jewison are visiting in Toronto

Misses Joyce and June Snowell, of Bowmanville, returned home Wednesday after spending the past ten days with Mr. and Mrs. James Roddy.

Mr. and Mrs. Percy Barnard have moved to Newcastle, where Mr. Barnard is manager of a farm in that vicinity.

Millbrook Agriculture Society Makes Plans For Spring Fair

MILLBROOK, April 18—(ENS).—Reorganization of the Millbrook Agricultural Society continuously in existence since 1875, was effected at a meeting held in the Town Hall on Wednesday afternoon, with the retiring president, I. W. Larmer, in the chair, and with representatives of the various live stock breeders' clubs of the district now included on its board of directors.

The matter of holding a spring fair came up for considerable discussion, and it was finally decided to have this event at the local Agricultural Grounds some time in June, with all classes of live stock competing in the several sections of the prize list.

Representatives of live stock breeders' clubs promised substantial backing for the undertaking. The matter of financing the spring fair was discussed at some length, possible sources of revenue being the gate receipts, which in the case of the Clydesdale Field Day held here last summer was between $60 and $70, as explained by S. S. Staples; grants from the Municipal Council of Millbrook and surrounding district; the Government grant; and possibly anything that might be contributed by the breeders clubs interested, and the Agricultural Society.

Grant Is Sought

Since Government grants have been slashed owing to war conditions, it was felt that some definite action should be taken to find out what amount is likely to come from this source, and at a directors' meeting, immediately following the organization gathering, R. McCamus and S. S. Staples were appointed a delegation to go to Toronto and personally interview J. J. Carroll regarding this, and other details.

The election resulted in the following slate: President, Robert McCamus; vice-presidents, L. C. McNeil and S. S. Staples; directors, Robert and Gerald Larmer representing the younger men; Stuart Donaldson, the beef ring; Roy Ferren, the Percheron Club; Roy Armstrong, the Jersey Breeders; J. Whittington, the Clydesdales; Walter Moncrief, the sheep breeders; H. A. Fallis, light horses; and for the Holstein breeders the secretary was instructed to write the Durham Club for suggested names.

Associate directors: G. A. Fair, A. J. Henderson, L. W. Smith, R. O. Larmer, I. W. Larmer, T. W. McCamus, J. J. Powell, R. I. Fallis, Garnet Shield, W. E. Ball, P. Stinson, V. R. Hunter, N. Belch, H. Tate, Harry Campbell, Percy Donaldson.

Honorary presidents: W. F. Rickard, M.P., Cecil Mercer, M.P.P., J. F. Staples, Harry Patterson, Dr. C. A. Temple.

At the directors' meeting, J. N. McGill was re-elected secretary, treasurer, with Reg Fallis as assistant, and delegations were appointed to wait on the Millbrook, Cavan, Manvers and South Monaghan councils to solicit grants toward making the spring fair an assured success.

In his address, the retiring president, I. W. Larmer, thanked the directors for their support, and purged co-operation and willingness to work as two essentials for the successful carrying on of the society. Mr. Larmer also mentioned that during his three-year term of office (one more year than usually accorded a president), the debt under which the Millbrook society had labored for some years, had been wiped out. This fact was also mentioned with appreciation by the sponsors of the vote of thanks to Mr. Larmer for his faithful services, the mover and seconder being L. C. McNeil and N. Belch.

The new president, R. McCamus, made a brief inaugural address, and L. W. Smith spoke appreciatively of the fine record of service left by the late Thomas Donaldson, for over sixty years connected with the Millbrook Agricultural Society, and also that of the late J. L. McCamus, likewise the past president. The loss sustained by the death of these two men during the past year has been keenly felt by the organization, and the secretary was instructed to send letters of sympathy to their respective families.

Recruit Honored With Presentation

FAIRVIEW, April 18—(ENS).—A most enjoyable evening was spent on Saturday at the home of Mr. and Mrs. Albert Armstrong when over fifty friends and neighbors gathered to honor Thomas Moore who has recently joined the army.

Carman Bell in a neat little speech spoke of Tom's willingness to always help in young people's work and with any worthwhile community effort. He expressed the sentiments of all present for his future success, then presented Mr. Moore with a lovely gold signet ring. Mr. Moore expressed his deep appreciation for the lovely gift. He is at present stationed with the Royal Rifles in Quebec City.

The evening was pleasantly spent playing cards after which lunch was served.

Personals

Miss Alfreda Milligan has resumed her duties as teacher of No. 11 school following the Easter vacation spent at her home in Enterprise.

Miss Mary Golden, teacher of S.S. No. 4, Smith, has resumed her duties after spending the Easter vacation at her home in Burnt River.

Miss Etta Van Allen, student at the Peterborough Normal School is spending this week at Miss Milligan's school.

Kenneth and Clarence Tully of the R.C.A.F. at Belleville and Trenton respectively spent the week end with their parents, Mr. and Mrs. Peter Tully.

Miss Wilma Armstrong was a week-end guest at the home of Miss Dorothy Wilkinson of Lindsay.

STRONG IN THE JAW

The hyena's jaws are strong enough to crush almost any bone.

with this

FAMOUS ENGLISH OINTMENT

No home should be without GERMOLENE —the proven, award-winning treatment for wounds, chapped skin, burns, sores and other skin ills. Try it tonight!

Germolene ASEPTIC OINTMENT

Ca8/40

Returns To Canada

Shown ABOVE is Sergeant Malcolm (Mike) Mallory, son of Mr. and Mrs. Robin Mallory, Cobourg, who has returned from England for a stay in Canada during which time he will act as instructor in anti-aircraft. He went overseas last September.

Roseneath Red Cross Holds Euchre Party

ROSENEATH, April 18—(ENS)—Fourteen tables of progressive euchre were in play at the monthly social and business meeting of the local Red Cross branch on Monday night in the town hall.

Eleanor Brown, with a score of eighty-five points, Bruce Timlin and Ivan Thackeray tied for the men's prize with a score of eighty-two points. In a draw Ivan Thackeray won the prize. The prizes were War Savings stamps.

A sale of tickets on two fancy baskets donated by Alderville, netted the society $10.00. The greatest number of tickets were sold by Doris Robins, who made the draw. Mrs. A. Halstead and Mrs. A. J. Campbell held the lucky tickets.

Mrs. Frank Brown, quilt convener, announced fifteen quilts on hand, donated by the W.A.'s of St. James Anglican church of Roseneath and Centenary United church, and the Women's Institute.

Mrs. A. J. Campbell, convener of the women's work committee, reported work proceeding on a large quota of refugee clothing.

President Silas Sherwin presided over a brief business period and the committee in charge of recreation included Rae Brown, H. J. Davidson and Mervin Smith. A committee named to arrange details for the May meeting includes W. Halstead, Earl Braithwaite and James L. Timlin.

Facing Jap 'Quiz'

SAN FRANCISCO, April 18.—(AP).—A Domei Japanese news agency broadcast said last night that Lt.-Gen. Hein Ter Poorten, former Commander in Chief of the Netherlands East Indies army; Tjarad Van Starkenbourg, former Governor General of the Indies, and 44 former N.E.I. officials, are to be cross-examined by the Japanese for the party they played in the war.

The broadcast, datelined from Batavia and picked up here by the CBS short-wave listening station, said the two officials "arrived there today by train from Bandung, under escort, and immediately were interned in a war prisoners' camp."

Mrs. Blodgett Is Hostess To W.A.

ROSENEATH, April 18 — (ENS).—Mrs. Herman Blodgett was hostess on Wednesday afternoon when the regular meeting of the W.A. of the Roseneath United Church was held. Mrs. A. Nill had charge of the devotional period and gave a talk entitled "The Sepulchre in the Garden." Mrs. C. Grigg told a story describing death as sleep, and Mrs. L. Sherwin read the Scripture lesson.

Mrs. L. Tucker, vice-president, conducted the business period. A letter was received from Mrs. Curtis Washburn of Plainville consenting to present her lecture and moving pictures on Java, under the auspices of the society on April 24 in the Town Hall.

It was decided to hold a bazaar in the Town Hall on Saturday, May 2. Department conveners were appointed thus: Home cooking, Mrs. Clark Sandercock; Farm table, Mrs. E. Sandercock; Needlework, Mrs. H. Hugh and Mrs. Fred Norris; Novelty Table, Mrs. L. Brisbin; Afternoon Tea, Mrs. A. Nill

Mrs. Fred Norris offered her home for the May meeting and Mrs. Chas. Sandercock and Mrs. Ella Brown volunteered as a program committee.

The brief program of four readings announced by Mrs. Norris, convener was "Toast to the Girls in the Army" by Mrs. C. Thackeray; two numbers, "Easter Basket" and "A Male's Lament" by Mrs. M. Davey, and the poem by Walter Toss. "Let me live in the House by the Side of the Road" by Mrs. Tucker.

A vote of thanks was tendered the hostess, the national Anthem sung, and afternoon tea served by the hostess enjoyed.

Pte. Hilton Down of Hamilton, on leave, is visiting his father, Harry down and Mrs. Down.

Easter Program Of Gore's Landing WMS

GORE'S LANDING, Apjril 18.—(ENS).—The Easter meeting of the W.M.S. was held at the Manse. Besides 14 members responding to the roll call, those present were pleased to have Mrs H. Zufelt and Patsy, also Mrs. Zufelt of Peterborough, whose husband, Rev. V. Zufelt, is somewhere in England, and who later spoke to the W.M.S. briefly.

The treasurer reported having sent to Presbyterial $30.80 for the first quarter. 2 quilt tops were then displayed and are being quilted for an outside lady at once.

Mrs. E. MacFarland was program convener and played an Easter piano selection. Mrs. Joe Harris read the scripture lesson from Mark 16th and prayer was offered by Mrs Ames.

Miss Emily Pratt sang a solo, "There is a green hill far away," and Mrs. MacFarland read a short story of the betrayal of Judas. Mrs. Fisher gave an interesting reading on 'My Easter Thankoffering.' Mrs. M. S. Ames as temperance secretary gave another astounding report on the evils of beer Mrs. Geo. Harris, Mrs. H. Hastings and Mrs Fisher each gave interesting reports on the Presbyterial at Campbellford for which Mrs J. Harris moved a hearty vote of thanks.

The meeting was dismissed by Mrs. Fisher with prayer. The program committee served refreshments and a pleasant half hour was enjoyed.

Cadet Summer Camp

TORONTO, April 18 — (CP). — Two weeks' training period for High School Cadets will be conducted at an Ontario Army Camp this summer, and it is expected 3,000 members of Toronto area's 22,000 High School Cadets will take the course. The training is on a voluntary basis.

Car Hits Washout Turns Completely Over

GORE'S LANDING, Apjril 18.—(ENS)—Driving down the hill above the Library on Friday afternoon, a car driven by Mrs. R. J. Meggs, went into a tail-spin and struck the washout on the west side of the county road. Crashing on it's side and then turning completely upside down, the occupants were given a severe shaking without any serious injuries.

Tom McKinlay of Plainville was in the back seat as he was taking the car back to the garage for repairs. Miss Mary Alice Harris was also in the back and Mrs. Meggs and two sons Bob and Billy were in the front seat. Mr. McKinlay was able to crawl into the front and open the door on the driver's side releasing the occupants. Miss Harris bruised her hand; Mr. McKinlay had a large lump on his head and was dizzy from the shock and Mrs. Meggs' left leg was severely bruised.

The car was righted by some of the village men and Mr. McKinlay was able to drive it back to Plainville. A dent in the top of the car was the only damage done to the car.

Havelock Home, School Officers

HAVELOCK, April 18 (ENS)—The April meeting of the Home and School Association was held on Tuesday evening with a good attendance. In the absence of the president, Mrs. Taylor, the vice-president, Mr. Sutherland presided.

Treasurer, Mrs. Harry Pollock reported a bank balance of $36.56. A rare treat on the program was the first appearance of the Men's Choir composed of Rev. J. W. Wilkinson and Messrs. H. Roche, F. Rogers, E. Chiles, B. McBurney, B. Harriett, J. Watson and H. Hunter. A unique backwards tap-dance was given by Wallace and Wayne Young, accompanied by Bertram Harriet and Ralph Young on the violins. An old English ballad was sung by R. W. Goheen with phonograph accompaniment.

A picturesque set of pictures of Perennial Borders in colors was shown and explained by D. C. Drinkwalter. These were loaned by the Publicity and Extension Branch of the Department of Agriculture at Ottawa.

R. W. Goheen presided for the election of officers which resulted as follows: President, Mrs. Harry Pollock; vice presidents, Mrs. R. W. Goheen and Mrs. D. C. Drinkwater; secretary, Mrs. Fred L. McKenzie; treasurer, Mrs. John White; program committee, Mrs. Harry Watson and Mrs. Charles Taylor; social convener, Mrs. W. Woodbeck; membership convener, Mrs. Donald Holdcroft; executive committee, Mrs. Walter Nobes, Mr. D. C. Drinkwalter, Miss McNeely and Miss Watson.

The shield for the month was won by Miss Watson's room. Refreshments consisting of doughnuts and coffee were served by the ladies.

New Grand Master

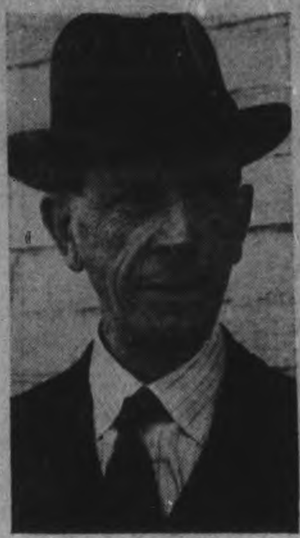

D. J. Sutherland of Ottawa, who was this week elected Grand Master of the Orange Grand Lodge in Ontario East.

MORE ABOUT—

R.A.F. Strikes

Continued from Page 1

burg followed swiftly upon a two-day series of raids in which more than 1,000 planes rained tons of explosives on Nazi targets stretching from the coastal rim of France into the heart of Germany.

Augsburg is also the site of a Messerschmitt plant.

Only two planes, a fighter and a bomber, were lost in the bold stabs yesterday which found bomb-carrying fighter planes attacking throughout Northern France as well.

"Little opposition" was encountered from Nazi airmen, a communique last night said, and this was taken as indicative of Germany's increased problem of fighting vast aerial wars on two fronts.

A shell-filling factory was hit at Marquise on the Cherbourg Peninsula, a main railway line struck at Calais, a power station at Rouen, and shipyards and fuel tanks at Cherbourg, the communique said.

The Germans retaliated only sporadically last night, dropping a few bombs at several places in Southern England where slight damage was caused, but at least 10 persons were killed and others injured the Air Ministry said. All except one of the casualties were caused by a direct hit on one home.

Fires started by Nazi oil bombs were extinguished quickly. One Nazi raider was shot down.

The Daily Express, to emphasize what 600 attacking planes mean, printed tiny figures of that many aircraft—eight rows of 75 each — across the top of page one over an eight-column banner line "Runstedt Front Blitzed."

2 New Destroyers

BOSTON, April 18 — (AP). — In a double launching, the destroyers Bennett and Fullam took to the water yesterday at the Boston Navy Yard. After the launchings, keels were laid immediately for two new destroyers, the Hall and the Connor.

NO BEEF SUBSIDY?

OTTAWA, Ajril 18—(CP).—Indication that the Wartime Prices and Trade Board does not proposed the payment of a subsidy to help keep beef prices below the price ceiling were seen today in the statement of an official that the beef problem has been referred to the Government by the Board.

Lindsay Air Gunner Describes Fire Of Germans In Raid Over Kiel

LINDSAY, Ont., April 18—(CP).—(CP).—As a sergeant wireless-air gunner, Perry D. Teatro, 21, has had many thrilling experiences recently over Germany, with the bomber command of the R.A.F.

"Last week we were over Kiel and it was a hectic trip," he wrote his parents, Mr. and Mrs. Stafford Teatro. "Searchlights caught us. In trying to get away from them we came down from 12,000 to 800 feet. Our ship was riddled with holes and I think that every gun at Kiel was on us."

"None of us was hurt. On the way down I was firing at searchlights and put out several of them. When we got back the other fellows said they saw us and that we deserved the Victoria Cross for getting out of that fire. Earlier in the week we were twice over Essen."

MORE ABOUT —

Hospitals, Schools

Continued from Page 1

Tokyo radio announcers, alternating Japanese and English-language broadcasts, claimed that nine raiders were destroyed; that a number of bombs were dropped, but that the total of damages and casualties was slight.

(Axis capitals habitually minimize the effects of Allied thrusts. Destruction of military and industrial establishments normally draws no comment.)

Greater Tokyo, embracing industrial and transportaiton areas at the heart of the Empire, has a population of more than 7,000,000, about one-tenth of the people of the islands. In Yokohama a major Pacific port 18 miles away, live 865,000.

"Just After Hospitals."

A Japanese-language announcement claimed the raiders did not attempt to hit military establishments and "inflicted damage on grammar schools, hospitals, and cultural establishments."

"These planes were repulsed by a heavy barrage of our defence guns," the announcer said. "I wish to reveal that our losses were extremely light."

Further broadcasts piled up details. Some announcements called the planes "Allied," others said they were unidentified.

"Metropolitan Tokyo experienced its first taste of an enemy invasion shortly past noon on Saturday when a small unit of unidentified planes appeared shortly following the alert warning," it was announced..... "They batted about releasing a few bombs on the outskirts of the city.

"Japanese interceptor planes immediately took chase. The hostile planes were seen winging at high sped, but were made easy prey for the Japanese pursuit planes.

"Ironically enough, the bombs dropped struck several homes, while other reports indicated that a school and a hospital were hit.

"Military authorities disclosed that none of the military establishments were made targets of the raid.

Claim Nine Downed

"First official reports of the raid from the eastern army headquarters revealed that nine enemy planes had been shot down."

The boadcast closed with a statement that "mounting indignation over the indiscriminate bombing is being felt among the people."

(The announcement that the planes converged from several directions suggested a combination of operations by long-range bombers and carrier-based craft.

(That such a feat is entirely possible was shown by the destructive raid by a United States naval-air force March 4 on Marcus Island, within 1,000 miles of Japan, and the 13-bomber attack against Philippine bases this week which involved a 4,000-mile round trip from Australian bases.

(While Japan had never before felt the jar of aerial bombs, Chinese fliers made pamphlet raids on various populous centres of the islands in 1938. Tons of literature were dropped in an effort to influence the Japanese people against the invasion campaign their military leaders started in 1937.)

Domei, the Japanese news and propaganda agency, pictured the people as unperturbed throughout the raiding.

"As the enemy aircraft appeared for the first time over the Tokyo-Yokohama region people remained calm and unruffled," Domei said. "Unperturbed housewives and civil defence units closed windows and checked anti-air raid equipment with the same cool efficiency shown in practice.

"Children peered into the sky for hostile craft.

"In the downtown districts of the Ginza and Narunouchi business flowed on as usual with buses, street cars and other vehicles running without interruption.

"While the Japanese air defence smashed down the invaders, lunch-hour crowds unhurriedly finished their meals and returned to their offices satisfied that defence workers were doing their jobs well."

50 Bombs n Moresby

MELBOURNE, April 18—(CP).—Five Japanese bombers, escorted by five fighters, raided Allied-held Port Moresby, New Guinea, this morning, a report from that advanced base said.

It estimated 50 bombs were dropped, causing neither damage nor casualties. United Nations fighters engaged the formation.

WESTMINSTER HOTEL

Best Hotel Value in Toronto

★ SINGLE.............. $2.00
★ DOUBLE.............. $3.00
★ Every Room Private Bath
★ Newly Furnished Rooms
★ Centrally Located
★ Fireproof Building
★ Free Car Parking

SPECIAL ATTRACTIVE RATES FOR PERMANENT GUESTS

Westminster Hotel
240 JARVIS ST., TORONTO AD. 9681

YOU CAN STILL BUILD!

Essential Building Materials Are Still Available—

Building Costs Are Only Slightly Increased

Over recent months there has been a great deal of mis-information circulated about the cost of building and whether or not contractors can complete houses for civilian occupation—

HERE ARE THE FACTS—

1—You can still build homes under $5,000 without a license from the Controller of Construction—over $5,000 a license is necessary.

2—A contractor can still get all materials necessary for home construction

In addition to the foregoing, any building which you do will help to relieve the housing shortage and thus allow out-of-town workers to find accommodations.

Building Loans Under The National Housing Act Are Still Available

BUILDING A HOME

Mr. O. J. Hayward, prominent builder and contractor, in discussing the advisability of building a home this year, states "that costs of building have not advanced unduly, but the larger demand of building products in the coming years would indicate a rise in price. Up to the present time 99% of building materials are available for the average home and we have the assurance that this condition will continue for the coming year at least."

Mr. Hayward stated that in his opinion New Real Estate at the present time was one of the soundest investments that any person could make.

It is a truly patriotic venture to build a home now, because when you vacate your present house or apartment you automatically help to relieve the housing shortage in this city.

See the Following Dealers for Your House Building Essentials

PETERBOROUGH LUMBER CO. LTD.
Lumber and Building Supplies
163 HUNTER W. PHONE 4656

ADAMSON & DOBBIN
Plumbing, Heating, Sheet Metal
175 SIMCOE ST. PHONE 7342

HUBERT CHOWN HARDWARE
General Hardware
417 GEORGE N. PHONE 6186

GRANT & LOUCKS CO. LIMITED
Electrical Supplies
418 George St. Phone 5745

THOS. A. REHILL
Builder's Supplies
210 WOLFE ST. PHONE 5498

BEAVER LUMBER CO. LTD.
Lumber and Building Supplies
AT GEORGE ST. WHARF PHONE 4638

J. A. GIBBS
Real Estate — Money to Loan
141 HUNTER ST. PHONE 3843

O. J. HAYWARD
Builder and Contractor
195 O'Carroll St. PHONE 3120

SCARFE & CO. LIMITED
Paint Dealers
160 HUNTER W. PHONE 5466

Weather
Fair; Coolish

Evening Examiner
Peterborough

FINAL
LAKESHORE AND CITY EDITION

VOL. LXXXV, No. 92 PETERBOROUGH, MONDAY, APRIL 20, 1942 ★★ PRICE THREE CENTS

BIG RUSSIAN GUNS LINE UP IN RANGE OF SMOLENSK

Claim Tokyo Raiders Went to China

By The Canadian Press

Japan broadcast a new version today of bombing raids Saturday on Tokyo and three other great cities, implying that the assault was launched from three United States aircraft carriers in the Pacific and that some of the planes raced on to safety in China after loosing their bombs.

Tokyo imperial headquarters issued this announcement:—

"A hostile navy unit centring around three aircraft carriers appeared April 18 at a distant point off the eastern coast of Japan proper but, fearing Japanese counter-attack, fled without approaching Japanese shores.

"On the same day approximately 10 enemy aircraft of Northern American B-25 type appeared over Tokyo and other areas, flying singly or in pairs.

"Hostile planes which managed to escape being downed appeared to have escaped to China.

"Damage caused was extremely light."

The world still was dependent on Japanese accounts or other Axis versions originating in Japan for news of what occurred Saturday, when the Japanese declared that planes bearing the insignia of the United States Air Force bombed Tokyo, the capital; Yokohama and Kobe, the two chief ports, and Nagoya, Japan's third city and centre of aircraft production.

Nothing From U.S.

There was no word of such a raid from Washington or any other United Nations capital and if the raids were launched from a task force such as the Tokyo announcement describes, it may be 10 days or longer before the American version is published. Washington's policy is to permit all units to return to their bases before publishing results.

As if to support the Tokyo thesis of a carrier-based attack with the raiders continuing on to China, a Reuters dispatch from Chungking said the United States planes which struck home at Japan had arrived safely at their destination. Quoting "well-informed quarters" in the Chinese provisional capital, the dispatch gave no details as to this destination. Chungking had reported earlier that the attack was not launched from Chinese soil.

The North American Aviation Incorporated's B-25 is a twin-engine medium bomber with a top speed of more than 300 miles an hour and a cruising range of 2,650 miles.

However, either the Japanese identification of the raiding planes or the implication that they were carrier-launched seemed in error.

Too Heavy For Carriers?

The B-25, an army plane, is too heavy for carrier use. Navy car-

CLAIM TOKYO
(Continued on Page 2, Column 1)

2 Allied Raids Wreck 40 Jap Airplanes

Rabaul Base, Docks Left In Ruins, Japs Shy Of Food

By C. YATES McDANIEL
Associated Press Staff Writer

U.S. Army Headquarters, Australia, April 20 (AP)—Allied airmen, racing through tropical rainstorms in one of their attacks, were reported today to have destroyed 40 Japanese bombing and fighting planes on the ground in two raids on Rabaul.

While these continuing attacks indicated American and Australian determination to press the Japanese in their outer rim bases and perhaps force them to relax their grip, Gen. Douglas MacArthur's new high command in the southwest Pacific began a swift mapping of plans to carry out instructinos to prepare an offensive.

As an initial step, Prime Minister John Curtin met with Gen. MacArthur and other Allied service chiefs in a conference on a "highly confidential" subject.

The attacks on Rabaul in New Britain were made Saturday and Sunday. Thousands of pounds of high explosive were said to have been dropped on Lakunai airdrome Saturday, wrecking runways, blasting to pieces at least four navy zero fighters with direct hits and wrecking many others with flying steel.

Moored flying boats were set on fire by another wave of raiders, while in a heavy attack Sunday at least one Japanese ship in Rabaul harbor was reported damaged by bomb blasts.

The pilots at Lakunai swooped out of low clouds, fought their way through a heavy anti-aircraft barrage and turned loose their bombs and machine guns. The operation was described as highly successful.

Reports from Japanese-occupied Rabaul, New Britain, said that Australian prisoners were being employed as dock workers but that their morale was high.

The Japanese were said to be suffering from an acute shortage of food, owing to the sinking of supply ships.

U.S. Chief Of Staff Arrives Home

General George C. Marshall, chief of staff of the U.S.A. army, arrived in Washington over the week-end with Mr. Harry Hopkins, U.S.A. lease-lend administrator. General Marshall had been in London for a conference with British leaders. General Marshall is pictured with Mr. H. Hopkins outside the U.S. Embassy in London.

30 Hostages To Be Shot For 1 Wreck

Ditched Troop Train, Order Civilians Aboard In Future

VICHY, April 20 — (AP).—German occupation authorities at Rouen have ordered the execution of 30 French hostages for bombing of a German troop train in which a "large number" of Nazi soldiers were killed, it was announced today.

Eighty more hostages will be shot if those guilty of attacking the train are not turned over for punishment by April 23 a German notice said.

In addition, 1,000 "Communists, Jews, and sympathizers" were ordered deported to Eastern Europe.

From now on, the Germans said, a number of French civilians will be forced to accompany German soldiers on all troop trains to assure the later's safety.

Coughlin Takes Responsibility

ROYAL OAK, Mich., April 20.—(AP).—The Rev. Charles E. Coughlin, Royal Oak priest, in a public statement to-day assumed personal responsibility for control of the magazine "Social Justice," its policies and its contents "if social justice, as Atorney General Biddle is reported to have declared in his press conference, is 'clearly seditious'."

"Time and again I have said, and here repeat, that I am neither the editor, publisher, or owner of Social Justice magazine. However, I do here and now publicly state, that I alone am responsible for and do control the magazine, its policies and contents."

15 Years, Still On

MARKDALE, Ont., April 20. —(CP).—Two Markdale mail carriers are still using tires that were on their cars at the time of their purchase 15 years ago. T. H. Wilson still has one of the originals and W. Littlejohns is using two of the tires that came with his car. Neither claims there is any secret to his success.

Chinese Swoop Saves British Units In Burma

CHUNGKING, April 20—(AP).—Chinese troops which swooped down from the northeast have recaptured Yenangyaung, in the heart of the west Burma oilfields, after two days of bitter fighting, and have released a British force of several thousand men from encirclement by the Japanese, a Chinese communique said today.

(British headquarters announced yesterday that "Chinese forces are now operating with our troops on the Irrawaddy front" where the Yenangyaung oil fields ere destroyed last week before the Japanese could fight their way into that area.)

Chinese headquarters said the troops which won back Yenangyaung attacked from Kyaupadaung, 30 miles to the northeast.

Japanese casualties in the ensuing fight were more than 500, the communique reported. Chinese losses were placed at more than 100.

(A military spokesman in London, without giving any details of the battle along the Irrawaddy, said that fighting continued heavy and that British forces at Taungdwinyi, midway between the Irrawaddy and the Salween, were holding their position guarding the flank of Chinese troops to the east.)

The Chinese said yesterday that their advanced forces on that flank had been forced to withdraw from Myohla some 20 miles north of the vicinity of Ela. It is 10 miles south of the important town of Pyinmana on the Rangoon-Mandalay road.

Another Slowdown

WASHINGTON — (AP).— A Department of Justice official to-day accused two United States firms of participating with German and British firms in an international cartel which, he said, had resulted in rigid restrictions on production of a plastic glass widely used in military aircraft.

Launching Furious Assaults To Crack Northern Front Before Ice Crossings Slip

Hun Throw All Air Might Into Battles To Prevent Russians Cutting Behind Siege Ring South Of Leningrad

LONDON, April 20—(CP).—Soviet long-range artillery was reported today to be drawn up within range of Smolensk, 230 miles west of Moscow.

Furious new Russian attacks were reported launched along the Volkhov River front south of Leningrad, and against the Finns on the Svir River, between Lakes Ladoga and Onega.

The Germans were reported throwing all the available might of their air force into support of counter-attacks to prevent the Red army from gaining a solid foothold west of the Volkhov before the ice melts and the stream becomes a great barrier protecting the flank and rear of the German siege forces before the old Czarist capital.

The Russians said they had advanced two miles against the Finns at one point after battering down new defence works.

18 Miles Off the City

The Russians and Germans both were silent about the precise situation in the Smolensk region, but Reuters dispatches said Gen. Gregory Zhuov's troops were advancing from the northeast and were within 18 miles of the city.

The reports possibly referred to that section in which the Berlin radio said a reinforced Russian division had managed to penetrate between two German advanced points. The Germans claimed the line was "straightened out later," despite difficulties of fighting in mud.

The Red army appeared to have little time remaining to take full advantage of ice crossings on the northern front. Kuibyshev dispatches said that the thaw was now general throughout Central Russia and that ice was breaking along the headwaters of the Volga and

LAUNCHING FURIOUS
(Continued on Page 2, Column 3)

Japanese Loose Dive-Bombers Upon Corregidor

WASHINGTON, April 20 (AP)—Opening of an intense Japanese effort to batter the Philippine Island fortress of Corregidor into helplessness by bombs and siege guns was reported today by the United States war department.

From new positions on the Bataan Peninsula and from the south shore of Manila Bay the foe began an intense artillery bombardment Sunday and for the first time dive-bombing raids were made on Corregidor.

Defending gunners replied effectively to the new attack, silencing at least three batteries, a communique reported, and breaking up three motor truck and troop concentrations on Bataan.

Five dive-bombing raids were made on Corregidor and in addition Japanese light bombers attacked Corregidor and Fort Hughes several times from high altitudes.

One bomber was hit by anti-aircraft fire, the war department reported.

Meanwhile near Zamboanga, on the island of Mindanao more than 500 miles to the south, an American-Filipino patrol ambushed two bus loads of Japanese troops and inflicted numerous casualties.

The three enemy batteries silenced by the fort's guns were in addition, officials said, to at least four and possibly five which it was announced yesterday had been put out of action in the past few days.

The bombing attacks on the besieged island forts have been confined thus far to high altitude level bombing, officials noted.

The dive bombers operated on the Bataan Peninsula before defences there were overcome, they were particularly deadly after anti-aircraft defences had been reduced.

2nd Hun Escape False Alarm

BOWMANVILLE, Ont., April 20—(CP)—Authorities at a nearby prison camp for German officers said today that two prisoners reported to have escaped the camp last night had been unable to get outside of the wire enclosure before they were recaptured.

First reports of the escape were made when two men were missing at roll call last night. Ontario Provincial Police and city police in Ontario were notified by the notification later was withdrawn.

The spokesman for camp authorities gave no details of the incident beyond the assurance that no one had escaped.

He said there had been no further reports on Peter Krug, 21, who escaped in a two-man break last week. Eric Boehele, 28, who broke out with Krug, was recaptured in Niagara Falls, N.Y., last Friday. Both were German air force officers. Their escape was reported early Friday but the time of their actual break was not known definitely.

SECOND HUN ESCAPE
(Continued on Page 2, Column 3)

Kingston Yard Backs Midland

KINGSTON, Ont., April 20—(CP)—About 275 employees of the Kingston Shipbuilding Company failed to report for work to-day, striking in sympathy with the workers at the Midland Shipyards Ltd., who left work last Wednesday in a dispute over dismissal of an employee and wages and working conditions.

A spokesman for the strikers here

KINGSTON YARD
(Continued on Page 2, Column 3)

Vichy Setup No Gift To The French Hun Strategy To Rule Their Empire

LONDON, April 20—(CP).—The existence and maintenance of the Vichy Government is not a concession made by the Germans to France. It is a weapon by which Germany can impose her will on the French empire, claims Rene Cassin, Free French Justice and Education Commissioner.

If the Vichy Government had not been brought into being, continental France would have been entirely invaded by the German armies. But they would not have been able to impose their will in the overseas territories.

By installing the Vichy Government, the nearest and richest part of the empire has the illusion that the government of France remains independent.

Without Vichy, the entire French Empire would have followed Gen. De Gaulle but by supporting and maintaining the Vichy Government, the Germans have taken the greater part of the empire under their wing.

The reaction of the French to this carefully-planned partition has been unanimous—the greater the effort toward dismemberment in any one region, the more its inhabitants have shown their attachment to France.

Savoy Holds Out.

In the unoccupied zone it is in Savoy, which the Italians have claimed for many years, that the greatest patriotism has been shown. In the occupied regions, in Alsace and Lorraine, more than 225,000 inhabitants preferred to leave their country rather than submit to German laws. Those who did remain show their disdain for the Germans and their opposition to all measures of assimilation.

In the prohibited coastal zone, the Bretons have already distinguished themselves by their resistance to the

VICHY SETUP
(Continued on Page 2, Column 1)

Gift For Adolf

Berlin (From German Broadcasts), April 20 (AP)

HITLER today spent his 53rd birthday at his headquarters "in immediate charge of operations," DNB dispatches said.

The only difference in the routine was a slightly more elaborate luncheon with Field - Marshal Goering, Admiral Raeder, Air Marshal Erhard Milch and Col.-Gen. Franz Halder, chief of the general staff, as his guests.

(The Berlin correspondent of the Swedish newspaper Tidningen reported that Hitler received, as a birthday gift, a 1350 globe of the world on which the Western Hemisphere does not appear.

French Distrust Fly in Laval Ointment

Assassination , On Another Collaborator Looms As New Rule Begins

By DE WITT MACKENZIE
Associated Press War Analyst

Dark-visaged Pierre Laval, reinstated chief of the Vichy Government under Marshal Petain, threw his rebuilt pro-Nazi machine into gear today and started out on the tortuous and dangerous road of service to his German master.

There can be no doubt that this fresh Vichy crisis is a momentous development and one fraught with perils for the Allies. However, it still has to be demonstrated that Herr Hitler won't in the long run have done himself a far-reaching disservice by forcing his camp-follower back into a position of power in an effort to obtain the all-out collaboration Berlin so long has sought.

The real answer rests in the reaction of the defeated but increasingly insurgent French people, for Laval's value to Germany is likely to be small unless he can carry public opinion along with him. One wonders whether it was a bird of ill omen for Laval which came fluttering out of Rennes, France, today in the form of a Nazi report that an attempt had been made to assassinate Jacques Doriot, French advocate of collaboration with Berlin. That's a nasty reminder that a bullet all but ended Laval's own life last summer.

Hitler knows the position as well as the next fellow, and it therefore is interesting to see him try the experiment of imposing on the uneasy people a man whom they thoroughly dislike and distrust. It's doubl interesting in view of the fact that every move of the Fuehrer indicates his fear that retribution may boil up among these tortured folk while he is in the midst of his great trial by fire on the Russian front.

Undoubtedly the Nazi leader has been impelled by the intractibility of Petain and Darlan. Laval obviously has proved tractible thus far — and he is crafty. That's what Hitler wants—somebody who can bamboozle the French pepole.

However, the weakness of all this is the French distrust of the acrobatic Laval on his flying political trapeze. It is questionable how far he can go in delivering the goods to Hitler without causing a public upheaval, of which there have been numerous violent signs recently. An attempt to hand the French navy or colonies over to Germany might be expected to draw fire under any circumstances.

In any event, the moment Laval throws down the gauntlet to the Allies, that automatically releases them from any further kid-glove handling of the Vichy Government.

The question will then arise whether the French people on the whole will regard such action sympathetically as calculated to be in their own interest.

EXTRA!

VICHY—(AP). — Pro-Axis Pierre Laval in a broadcast to-day called France's 1939 declaration of war on Germany a "crime" and said that "rapprochement between France and Germany is the condition for peace in Europe."

Laval asked: "Do you accept that with British help you will be submitted to a system which will bring you into misery, or do you want to be integrated into new Europe where our honor and vital interests would be respected?"

The Weather

Peterborough Temperatures:

To-day:		
	Night low..39	Noon.....49
Yesterday:		
	Highest....52	Lowest....35
One Year Ago:		
	Highest....78	Lowest....53

Weather Forecast:

Lower Lake Region and Georgian Bay—Fair to-day and Tuesday; cool to-night; fresh winds to-day, becoming moderate on Tuesday.

Sun—Rises at 6:29 a.m., Sets 8:07 p.m.

No Industrial Cartels

Bevin Sees End To Exploitation After War

OTTAWA, April 20.—(CP).—The National War Finance committee to-day announced new war financing measures aimed at doubling, or more than doubling, the amount being invested by Canadians in victory bonds and war savings certificates and stamps.

The committee announced these steps:

1. Bonds of $50 and $100 denomination will be made available for public sale between the large periodical drives for victory loans.

2. "New impetus will be given to the sale of war savings certificates and of war savings stamps."

3. It is "probable" that war saving certificates will be made available for sale over the counter in banks and other places of business.

4. A "systematic selling" of war savings stamps will be pressed in retail stores throughout the Dominion.

Chairman G. W. Spinney told the committee that from now on Canadians, in order to meet the borrowing requirements of the government, would need to double, or more than double, the amount of current savings at present being invested in victory bonds, war savings certificates and war savings stamps."

Must Double War Savings

New Call On Canada To Meet War Borrowings

LONDON, April 20—(CP)—Labor Minister Ernest Bevin declared today that the world could not have a "decent civilization" if its peasants were left cold, underfed and in poverty.

"It must be a people's peace," he told an emergency meeting of the International Labor Office, speaking for the war cabinet.

"The budgetary position of the world," he said, will be such at the end of the war that the "idea of permanent fortunes being made out of it is impossible."

The post-war world, he added will not be able to afford industrial cartels or trust-fixing arrangements, listing them among "devices" which he said would mean "suicide for the industrialist himself."

Mr. Bevin warned that the order would bring "danger of a tremendous reaction" and declared the leaders of mankind must "hold on to some form of controls while the foundations of peace, stability and orderly development are being worked out."

He declared the world must "accept certain fundamental principles such as those expressed in the Atlantic charter" which he said means "an end to exploitation as we knew it in the 19th century."

MYSTERY OF HOW BOMBERS GOT THERE IS GREAT WORRY TO JAPS

US Silence Upsetting Tokyo Raiders At 'Destination' Is Report From Chungking

Believe Bombers Too Big For Carriers, 2 Alarms Scare Nipponese Sunday Damage Heavier Than Revealed Says Berlin

By The Canadian Press.

The air raids which bore home total war to Japan for the first time Saturday dealt her a jolting blow both materially and spiritually, it became increasingly evident today despite her efforts to belittle them.

As effective, perhaps, in mangling the enemy's nerves as the unforeseen, startling bombardment itself, was the mystery of how the bombers got there.

What Japan would most like to learn, no doubt, is that the attacking planes are back aboard aircraft carriers hurrying at top speed out of flying range.

The Japanese radio, perhaps wishfully, has suggested the air raiders were sea-based but the only indications so far have been contrary to such a thesis.

"Martin bombers" were said by the Japanese to have swept 1,000 miles of their shores. Presumably, what were meant were the United States army's B-26 medium bombers—army rather than navy planes and too large to be launched from carriers.

Furthermore, a Reuters news agency report from Chungking today said the planes had reached their "destination" safely. This evidently meant their return to bases.

Neither was there comfort for Japan in the United States' unbroken silence on the attacks, still concealing their origin, and her jittery week-end indicated how insecure she felt about the possibility of a return visit to her capital and great ports and industrial centres.

2 Scares Sunday

Twice yesterday air-raid alarms put central Japan, including imperial Tokyo itself, on the alert, each time for about two hours—once in darkness starting at 2 a.m. and again in daylight at 1 p.m.

These may have been precautions against hostile planes, real or imagined, or merely rehearsals.

The radio listener of the London Daily Mail quoted a Tokyo broadcast announcing that air observers who failed to give timely warning of Saturday's unwelcome visitors would be court-martialled.

Berlin, whence has come reports of destruction in Japan on wider scale than was acknowledged at first, gave conflicting versions of yesterday's alarms. One broadcast said no enemy planes were sighted but another said reconnaissance planes and fighters crossed over Tokyo without dropping bombs.

"The Japanese government," said

U.S. SILENCE

(Continued on Page 8, Col. 1)

FASHIONS

"It's smart to look feminine . . . casual . . . young this season", says Marian Martin with Pattern 9985. The long-waisted bodice lines are softened by a tapering, pointed panel and side gathers. Those simple revers give a tailored note.

Pattern 9985 may be ordered only in misses' and women's sizes 14, 16, 18, 20, 32, 34, 36, 38, 40 and 42. Size 16 requires 3¼ yards 39 inch fabric.

Pattern number ....

Size ....

My Name ....

....

Address ....

I enclosed 20c for postage

MORE ABOUT—

Vichy Setup

Continued from Page 1

separationist movement, artificially created by the Germans. The clergy have condemned the movement without hesitation.

In the provinces of the north, local opposition was so energetic that a part of the administration created by the Germans had to be dissolved and certain administrative services are now carried out in Paris instead of in Brussels. In the unoccupied zone, the Vichy Government can only justify its obedience to German orders by a regime of strict police supervision.

MORE ABOUT—

Claim Tokyo

Continued from Page 1

rier-borne bombers are single engine planes which are lighter and can take off from a shorter runway than the B-25 would require.

Either the B-25 or new longer range navy single engine bombers would have sufficient range, however to strike from several hundred miles east of Japan and still be able to speed on 1,400 miles southwest of Tokyo to the Lishui section of southeast Chekiang province. The Japanese, in announcing recent air raids on that part of Chekiang, said their targets were airfields they believed were being prepared for use against Japan by American-made planes.

In London, the possibility that the American bombers raided Japan from advanced bases in the Aleutian Islands and then flew on to China continued to be discussed widely. This would require a range of about 4,000 miles.

British experts said that if carriers were used and the planes continued on to China, Japanese pursuit planes would be unable to trail them back to their carrier and the ship would have a better chance of escape.

Now Claim 1 Came Down

The new announcement from Imperial headquarters made no reference to claims previously broadcast by the Tokyo radio that nine attacking planes were shot down.

Despite the official assertion that raid damage was "extremely light" other Axis broadcasts suggested that industry and transport vital to the war effort had suffered and that there had been numerous casualties.

The Berlin radio told of government grants to rebuild factories and other structures in the Toyko area; Domei, the Japanese news agency, reported a meeting of five ministers to discuss raid destruction and control of "baseless rumors"—suggesting that public reaction was not all the government desires—while Premier Hideko Tojo conferred with Emperor Hirohito, and then summoned the home and railways ministers, officials who deal with construction and transport.

One broadcast recorded by CBS said that one of the raiders was forced to land in mountainous Central Japan because of engine trouble, that its crew of five had been captured and were under close examination.

Still another version was offered in the Italian press: The newspaper La Gazetta Del Popolo of Turin expressed belief that the raiders started from bases in Soviet Russia secretly ceded to the United States.

That, of course, would be no solace to Japan.

IMPORTANT NOTICE
DEAF AND HEAD NOISES
Now Hear With The New
VACUUM TUBE VICTOR V4
A wearable inconspicuous Crystal Vacuum Tube Hearing Aid Works in all positions. Clear reproduction of music. Hear easily in church, theatre or group conversations. True perception for beyond range of average aid. Fingertip individual tone and volume control. Excellent for nerve deafness.
AT THE EMPRESS HOTEL WED. & THURS., APR. 22-23
Inquire for Mr. Dale at Desk
NO MATTER WHAT YOU HAVE TRIED....
NO MATTER WHAT YOU ARE NOW USING....
COME IN—TAKE ADVANTAGE OF THIS OPPORTUNITY
YOU WILL BE UNDER NO OBLIGATIONS!
Hours: 10 a.m. till 8 p.m.
Do not miss this opportunity of testing the very latest and best in hearing devices. You are also invited to test the new English Vibraphones—No batteries and no wires.
INSTRUMENTS $10.00 UP.
Crystalear & Victor Ear Phone Co.
121 King St. W (Opp. Lyric Theatre) KITCHENER, ONT.
Phones 6-6777 - 2-3011 — Permanent Office Upstairs

MORE ABOUT—

Kingston Yard

Continued from Page 1

said they had no dispute with the management of the Kingston Shipbuilding Company and said company officials had been informed of the reason for their action.

The walkout here was planned at a mass meeting on Saturday and in a statement issued last night the workers participating in the protest requested the Federal Labor Department "arrange settlement on the basis of the reasonable demands of the Midland workers."

About 100 workers reported to the shipyards here to-day.

MORE ABOUT—

2nd Hun Escape

Continued from Page 1

The search for the two men reported to have escaped last night had at least one false alarm. A railroad brakeman at Cobourg told police there he saw two men who resembled German prisoners run from the platform at Cobourg about four a.m. An intensive search of the Cobourg area was made until police were notified there had been no escape.

MORE ABOUT—

Launching Furious

Continued from Page 1

other rivers in the Kalinin area northwest of Moscow.

The Finns were said to have thrown tanks, motorized units and heavy artillery into the fray in a futile attempt to halt the Russian attack, apparently launched in a determined effort to deliver a crushing blow to Germany's little ally and to relieve Leningrad.

Actions in which more than 1,600 Germans were killed on the northwest and central fronts were announced in the mid-day communique of the Soviet information bureau broadcast by the Moscow radio.

300 Cornered, Slain

More than 1,200 of the total, it said, were killed on the central front while 300 German automatic riflemen were killed on the northwestern front when they were surrounded as they sought to knife through the Soviet line and attack the Red Army forces from the rear.

On another sector, the communique said, 35 German automatic riflemen broke into woods behind the Red Army lines but the Soviet forces watched them closely and in a sudden raid wiped out the foe.

A guerilla detachment of Poles was credited with destroying large quantities of fuel and food at a German army dump in an operation in which they also killed 68 Germans.

Despite the intensified German aerial activity, Russians said there were no large-scale Nazi land attacks indicating the invaders were about to launch their long-heralded spring offensive.

Soviet communiques said Russian planes were countering the German aerial blows with heavy attacks on Nazi lines of communication. Fifty German motor trucks loaded with troops and supplies, 15 carts loaded with ammunition and many pieces of artillery were destroyed in one such raid alone.

Pravda, Communist party organ, said Russian parachute troops had landed in the German rear in one sector and predicted Soviet prachutists would be used increasingly as the year advances.

School Reports

S. S. NO. 1, DOURO.

Names are in order of merit:

Grade VIII—Mark Jenkins, Rosemarie O'Brien

Grade VII—Mary O'Brien, B; Allan Jenkins, B.

Grade VI—Louis Carveth, B.

Grade V— Kenneth Jenkins, A; Paul O'Brien, B.

Grade IV—Genevieve OBrien, A; Gus Sheehan, B.

Grade III — Harold Foley, A;; Jackie O'Brien, C.

Grade II—Vincent O'Brien, Ronnie Fitzgerald, Carl Sheehan.

Grade I—Mary Sheehan.

Teacher, John Devlin.

A, 75-100; B, 64-75; C, 50, 64.

S. S. NO. 3, OTONABEE.

The following is the result of the Easter examinations at S.S. No. 3, Otonabee:

A excellent B good. C fair.

Grade 9—Charles Hayes B.

Grade 8—Arthur Elmhirst 3, Jean Clark A, Jean Walsh B, Vincent Hogan B.

Grade 7—David Hayes A, Esther Borland A, Marigold Elmhirst A, Gordon Sargent B, Joan Shearer C. Joe Dunford C.

Grade 6— Madeline Elmhirst A, Floyd Dunford A, Billie Brealey B, Paul Lenmoir C.

Grade 4—Alice Hogan and Leslie Cameron A equal, Margaret Hayes B, Marie Dunford C.

Grade 3—Karen Shearer A, Harry Clark A, William John Deen A.

Grade 2—Helen Hayes A, Philip Elmhirst A.

Mary E. Moloney, Teacher.

S.S. NO. 5, DUMMER.

A—75-100

B—66-74.

C—60-65.

Grade VIII—Barbara Little A.

Grade VII — Royden Cooper A, Doris Clysdale B.

Grade VI—Hilliard Little C.

Grade V—Earl Cooper A, Morris Little B, Maxwell Little, absent.

Grade IV—Grant Taylor B, Vernon Little B.

Grade III — Joyce Freeburn A, Ralph Payne A, Alvin Freeburn B. Douglas Little C.

Grade II— Barbara Hampton A, Delmer Cooper A. Gerald Hampton B.

Grade I—Wilma Freeburn A.

Teacher, Clella Hopkins.

Needlecraft Pattern

These bluebirds say that happiness is right at home! Let them add a cheery note to all your linens. They're fun to embroider. Pattern 245 contains a transfer pattern of 8 motifs ranging from 3 x 3½ to 6½ x 16 inches; illustrations of stitches; materials required.

Send 20 cents in coins or stamps for this pattern to Examiner, Needlecraft Dept., Peterborough. Write plainly PATTERN NUMBER, your NAME and ADDRESS.

U.S. Army Chief Reports From UK

WASHINGTON, April 20—(AP). —Gen. George C. Marshall, United States Army Chief of Staff, and Harry L. Hopkins, lend-lease adviser, brought directly to President Roosevelt to-day a report on their war conferences in Great Britain.

The two officials who returned from London yesterday, were luncheon guests at the White House. State Secretary Hull, who has just returned to Washington after several weeks in Florida, and John G. Winant, Ambassador to Britain, also were invited to the luncheon conference.

Four unidentified persons, described as three senior British naval officers and a British civilian, accompanied the General and Hopkins on the return flight across the Atlantic.

IT'S THE CATS

True members of the cat family are characterized by power to retract their claws, rendering their footsteps harmless.

SALLY'S SALLIES

Registered U. S. Patent Office.

Bowlers Quit League To Save Gas

CAMPBELLFORD, April 20 (ENS) —Local bowlers who have for several years been flirting with the idea of dropping the Trent Valley League from their schedule did just this when they met for their annual meeting here on Friday evening.

Their decision to dispense with the league this season was made for two reason: to save on tires and gas rationing coupons (there will be no more weekly trips to Havelock, Norwood, Hastings, Warkworth and Brighton) and to salve the feelings of some of the less experienced players who took no part in these tourneys and will now have apportunity to play against members of their own club at local tournaments which will now be larger. However, away from home games are by no means "out" for the duration since members were advised the dates for district tournaments had already been named and these will count for many away from home games. Date of the initial local tournament, a men's doubles fixture, will be on June 10.

The weather will be the determining factor in the opening of the bowling season, but if last year was to set the timing, members could smile in recalling the club had enjoyed the longest season in its history from 28th of April to December 3rd.

J. D. Mills presented the annual financial report showing the club had weathered the second year of the war ending with a balance of $31.55 and an increased membership. Reasoning that the club had done well under its present system of fees they decided to make no change this year. Officers were named as follows: Honorary president, J. F. R. Douglas; president, H. J. Taylor; 1st vice-president, W. A. Kingston; 2nd vice-president, C. H Calver; secretary, J. P. Archer; treasurer, J. D. Mills; business committee, H. J. Taylor, Dr. O. C. Watson, C. W. Palliser, A. J. Meyers, W. H. Brady, W. S. Wiggins; tournament committee, J. P. Archer, A. J. Meyers, L. B. Glover, T. L. Diamond, W. H. Brady, W. S. Wiggins; local games committee, A. D. Bennett, C. H. Calver, H T. Scott, A. E. Wragg, L. B. Glover.

Five Charges Follow Scrap In Monaghan

As a result of an early Sunday morning episode in North Monaghan township, there were five charges aired in police court this morning.

Gerard Devlin, East City, charged Pte. Edward Johnston and Ray Johnston, North Monaghan, with assault occasioning actual bodily harm.

The two were defended by John A. Bradshaw who intimated that a jury trial would be preferred by the accused.

The charge against Ray Johnston was enlarged for a week and the other will likely proceed this afternoon.

Devlin in turn was charged by the Johnstons, with being drunk in charge of a car and with assaulting the two Johnston brothers. He was represented by W. J. Arthur Fair and pleaded not guilty to all three charges.

Delayed 34 Days

Washington, April 20.

JAPAN had planned its treacherous attack on Hawaii and the Philippines for Nov. 3, it was announced today in a Japanese controlled broadcast heard here, but was unexpectedly forced to defer it for another thirty-four days.

According to the Hsinking radio, which quoted an unnamed "Japanese divisional chief of the military staff who has returned from the front" as saying, "In consideration of the various factors we were compelled to set Nov. 3 of last year as the opening day of operations. But the opening was affected by an unexpected event, so the greater East Asia war started on Dec. 8."

Midland Strike Hangs On, Kingston Next?

MIDLAND, Ont., April 20—(CP). —Clarification of a Dominion Labor Department edict that striking Midland shipyards workers return to their jobs or have the case referred to the Department of Justice for prosecution under the Industrial Investigation Act was awaited by strikers to-day after week-end conferences failed to settle the strike.

Workers, idle since last Wednesday in a dispute they said hinges on reinstatement of a semi-skilled worker, decided at a mass meeting yesterday to ask that the edict of Bryce M. Stewart, Dominion Deputy Minister of Labor be clarified. W. A. Paterson, chairman of the Workers' Committee, said that because "of the ambiguous wording of the Deputy Minister's message" the clarification request would be made to the Labor Department.

Paterson added that many of the employees were of the opinion that a proper interpretation of the message might result in an immediate return to work. Stewart's message called the walkout "not only illegal but also subversive of Canada's war effort." It promised the Department would make every effort to settle the points at issue without delay "but not until the men return to work."

George McLean of Orillia, Liberal member of Parliament for Simcoe East, sought unsuccessfully for a settlement at week-end conferences.

At yesterday's mass meeting, Mayor O. H. Smith, head of a Citizen's

MIDLAND STRIKE

(Continued on Page 8, Column 2)

Missionary Givings Exceed Pledges

Missionary givings at Bethany Tabernacle during the past year exceeded pledges by $107, Rev. W. McArthur remarked to the Examiner this morning in a comment on the success of the annual missionary week which ended on Sunday night.

"It is very encouraging to know that our members pledged $1,801 last year, and their actual contributions amounted to $1,908.22," Rev. Mr. McArthur said.

"For the new year of 1942-43, the pledges for mission work have been increased to $2,219.60. This was an entirely voluntary undertaking by our people. There was no canvass. The responsibility for carrying on our mission work was left entirely to them. It was a most inspiring response."

Mission week closed on Sunday night with an address by Rev. C. C. Ellenberger, who spent more than twenty years in French West Africa. It included a description of the Mohammedan in prayer and gave other aspects of the native peoples in that part of the continent to which the Allied Nations are now looking with deep concern since Laval's return to Vichy.

Obituary

MRS. EARNEST WALKER

Elizabeth Gertrude Pavy, wife of Ernest Walker, 163 Fradette Ave. died in the hospital at Peterborough on Monday, April 20. The late Mrs. Walker was born in Wiltshire, England and has lived in Peterborough for 34 years. She was a daughter of Edward Pavy and Mary Ann Galpin.

She was a member of St. James' United Church, and is survived by two sons, and two daughters, Arthur Walker, Toronto; Edward Walker, Petawawa, Mrs. R. Simpkins, and Doris Walker, both of Peterborough. Five sisters, and six brothers also survive. Mrs. E. Armstrong, Mrs. Roy Northey, Mrs. William Meredith, Mrs. O. Kelly, of Peterborough and Mrs. Arthur Bunn, Winnipeg; William Pavy, Edward, Harold and Fred Pavy all of this city, and Wesley of Guelph.

The funeral will be held on Wednesday afternoon at 2 o'clock from the funeral home of A. Comstock and Son, Water street. Interment will be in Little Lake Cemetery. Rev. F. W. Craik will officiate.

TORONTO LIVESTOCK

TORONTO, April 18 — (CP). — Cattle trade was fairly active at prices mostly steady with last week's close up to mid-session on the Livestock Market here today. Veal calves were generally 50 cents lower. Lambs were 25 cents stronger. Sheep were steady. No price was established for hogs.

Receipts reported by the Dominion Marketing Service were: Cattle, 1,700; calves, 625; hogs, 700; sheep and lambs, 350.

Weighty steers sold at $10 to $11, butcher steers, $9 to $10.50; butcher heifers, $9 to $10; fed calves strong mostly $10 to $11.50, with a few sales as high as $12; butcher cows, $6 to $8, with a few at $8.25; Bulls from $9 downward; stockers firm at $7.75 to $9.80, with a few light stock calves up to $10.

Veal calves sold at $14 to $14.50 with only a few as high as $14 for good to choice, with common lights selling downward to $7.50; a few grassers brought $8.50 to $9.50.

Lambs sold at $15 for good westerns, with a few medium quality locals at $12.50.

Sheep sold at $5 to $7.50.

Hogs closed previously at $15.05 to $15.15 dressedweight at yards or plants.

COAST REDWOODS GOING

The giant redwood trees of California are being felled for lumber at a rate of 500,000,000 board feet annually.

Cheese, Produce and Livestock

MONTREAL PRODUCE

MONTREAL, April 20 — (CP). — Produce market prices here yesterday, as reported by the Dominion Department of Agriculture, follow:

Eggs.—Graded shipment selling: A-large 30 to 30½c; A-medium, 28½c; pullets, 24 to 24½c; B, 26½ to 27½c; C, 24½c. Receipts: for week: 15,535 cases. Same week last year :13,224 cases.

Butter. — First grade creamery prints, jobbing price, 36 to 36½c; first grade solids, jobbing price, 35½ to 36c; wholesale, Quebec No. 1 pasteurized storage, 35¼c; No. 2 storage, 34¾c. Receipts: for week: 4,701 boxes. Same week last year, 10,411 boxes.

Cheese. — Current receipts, f.o.b. shipping point, white and colored, Western, 20c; delivered Montreal, Quebec, 20¾c wholesale, white and colored Western, 21 to 21¼c nominal; Quebec, 20¾c nominal. Receipts: for week, 11,082 boxes. Same week last year, 1,255 boxes.

Potatoes.—Quebec Whites, No. 1, $1.65 to $1.70; No. 2, $1.25 to $1.50; N.B. Mountain, No. 1, $1.75 to $1.80; P.E.I. Mountain, $1.80 to $1.90; white, $1.75 to $1.80.

FRUITS AND VEGETABLES

TORONTO, April 20 — (CP). — Wholesale fruit and vegetable prices here today (supplied by White and Company) follow:

Domestic. — Radishes, 30 to 35c; Leamington cooking onions, 50-lb. bag, No. 1, $2.50; No. 2, $2; beets, hamper, $1.25; carrots, hamper, $1.50 to $1.65; parsnips, $1.50 to $1.65; turnips, hamper, white, 75c; yellow, 50c; B. C. Winesaps apples, combination pack, $3.00 to $3.25.

Imported.—California Navel oranges, $4.00 to $4.75; Florida Valencia oranges, $4.25 to $4.50; Florida grapefruit, Black Diamond, $4.00 to $4.25; Arizona grapefruit, $3.75 to $4; Wash. Delicious apples, extra fancy, $3.50; Wash. Winesaps, extra fancy, $3.50; Calif. lemons, all sizes, $4.75 to $5.

Calif. lettuce, 6's, $4.75 to $5; 5's $5.00 to $5.50; Calif. grapes, lugs containing 28 lbs. $5; Argentine grapes, Elmiras, 20-lb. boxes, $4.75; Maryland sweet potatoes, $2.50; Jersey sweet potatoes, $2.75; Texas yams, $2.25; Eatmore cranberries, $5 to $5.25; Louisiana shallots, 75c doz.

California cauliflower, $2.65 to $2.75; California carrots, $4 to $4.25; Texas spinach, $1.25 to $1.35; Texas broccoli, $5.00; Texas radishes, $3.75; Texas new peas, $3.75 to $4.00; Texas new beets, 4 doz. to case, $2.25; Texas new cabbage, large crates, $3 to $3.25; green peppers, 75c doz.; parsley, $2.50; Calif celery, green or white, $3.50 to $3.75; Florida celery, green, $3.50 to $3.75; Calif. endive, 5 doz. to crate, $4.50; Mexican tomatoes, $4.75; Washington asparagus, 12 lb, boxes, $2.50; 30 lb. boxes, $5.75.

WINNIPEG GRAIN

WINNIPEG, April 20 — (CP).— There were reports of a substantial export business in wheat, presumably worked over the week-end to the United Kingdom, in the early stages of trade on Winnipeg Grain Exchange today. No figures were disclosed and the business did not reflect in the pit where transactions were local and routine. July wheat was unchanged at 80⅝ cents a bushel. Chicago futures were reported ⅝ cent lower.

Trade was exceedingly listless in the coarse grain pit with only one trade reported in October barley in the first half hour. Oats and rye were not opened.

Saturday's Quotations.

	Open	High	Low	Close	Prev. Close
Wheat—					
May	79¼	79¼	79¼	79¼	79¾
July	80⅛	79¼	79¼	80⅛	80⅝
Oats—					
May	51⅜	....	....	51⅜	51¾
July	....	....	....	50⅝	50½
Oct.	49¼	49⅜	49¼	49¼	49¾
Barley—					
May	....	....	....	64¾	64¾
July	....	....	....	64½	64⅜
Oct.	62⅞	63	62⅞	63	62¾

MONTREAL POULTRY

MONTREAL, April 20 — (CP). — Poultry prices per lb: Chickens, milkfed Grade A, 28 to 30c; B, 26 to 28½c. Fresh fowls, 23 to 25c. Turkeys, 33 to 35c. Ducks, domestic, 28c.

BACON-HOG PRICES

TORONTO, April 20 — (CP). — Prices were unchanged at bacon-hog markets reporting today.

Liveweight—Chatham, $10.75.

Dressedweight. — Hamilton, $15, delivered; Hull, $14.50 plus transporation; Brantford, $14.60 plus transportation; Peterborough, $14.50 plus transportation; Barrie, $14.85.

BUFFALO LIVESTOCK

BUFFALO, N.Y., April 20—(AP) —Hogs, 1,700; bulk good and choice 180 to 250 lb. averaging over 200 lb. $14.60; few, $14.65.

Cattle, 2,300; including approximately 1,400 Canadians; very choice yearlings, $14.50; most steers and heifers, $11.50 to $13.25; plainer kinds downward to $10 and below; little done on Canadians; moderately covered steers and heifers sold $11.25; thick-meated strong weight steers held above $13; cutter and common cows, $7.75 to $8.90; canner, $6.25 to $7.50; strong weight sausage bulls, $10.25 to $10.50.

Calves, 500; good and choice, $12.50.

Sheep, 1,500; good to choice 85 to 97 lb. $13 to largely $13.25.

LOTS OF JADE

Excavations at Cerro de las Mesas, Mexico, last year uncovered nearly 800 specimens of jade.

Aussie Chiefs Speed Offensive

MacArthur's Crusade To Mean Much To Future World

U.S. ARMY HEADQUARTERS, Australia, April 20 — (CP). — The new Allied command in the Southwest Pacific moved swiftly to-day to map the offensive to which it was committed during the week-end following formal appointment of Gen. Douglas MacArthur as Commander-in-Chief of all land, sea, and air forces.

As the initial step, Prime Minister John Curtin met with MacArthur and other Allied service chiefs in the first of a series of conferences which the Australian Government hoped would enable it to meet the requirements of the armed forces with a minimum of delay.

Mr. Curtin, who said his Government had joined with Great Britain, the United States, New Zealand and the Netherlands in granting MacArthur a charter as supreme commander in this vital war theatre, attended the conference in his new role as Defence Minister.

Informed quarters said the defence portfolio had been created by the Australian War Cabinet to eliminate red tape and provide a channel through which the Allied command could swiftly advise the Government of its needs.

Good Will and Support.

During the conference, they said, Mr. Curtin reaffirmed in more personal terms assurances of his Government's good will and support

AUSSIE CHIEFS

(Continued on Page 8, Column 1)

Hog Quotations In Peterborough

MONDAY, APRIL 20

Canada Packers quote:

Hogs.—$14.50 plus transportation. Sows—No. 1, 10c; No. 2, 9½c.

Calves—Top, 12½c.

Butter.—No. 1 prints, 37c; No. 2, 36. No. 1 solids, 35½c; No. 2, 34½c.

Eggs.—A-large, 26c; A-medium, 24c; pullets, 22c; C, 20c.

Cream.—No. 1, on truck, 36c; delivered, 37c.

Spring Chickens—2½ to 4 lbs. 17c; 4 to 4½ lbs. 18c; 4½ to 5 lbs. 20c; 5 to 6 lbs. 21c; 6 lbs and over 22c; B grade chickens, 2 cents below A, and C grade 3 cents below B.

The Quaker Oats Company quotes: Ontario Winter Wheat: No. 1, $1.13; No. 2, $1.12; No. 3, $1.11. Milling oats, 50c.

Banana Mystery

Halifax, April 20 (CP)

YES, we have plenty of bananas here, but no one knows where they come from.

Found by the thousands littering the shores of the harbor and the north west arm here, the bananas were still in good condition and today and Sunday Haligonians flocked to tidewater to reap this sea harvest.

Origin of the banana bonanza is a mystery. It was not believed the stalks had been thrown from a fruit boat as refuse as the stalks were in perfect condition. However, R. W. Hendry, port manager, said an investigation is underway aimed at uncovering the mystery.

RHEUMATIC?
Try This For Quick Relief From Nagging Pain and Aches
When you've tried almost everything you can think of and nothing seems to even relieve the pain and soreness, don't give up hope. Just go to McDermid & Jury or any good druggist and get a bottle of Allenru. Take as directed and in about 24 hours you should see real improvement. Allenru acts in three ways—1) to relieve the pain 2) to regulate the bowel action 3) as a gentle diuretic for the Kidneys—flushing out excess acids.
So don't be discouraged—start today.
Allenru Must Help or Money Back.

BUY CANADIAN
MACHINERY
Made by M. Moody & Sons Co.
Established 1845

High speed 6¼" capacity Power Hack Saws, at HALF THE PRICE OF IMPORTED MACHINES. Can supply with motor drive or pulley drive.
L. S. TARSHIS & SONS Limited
450 McGill St. Montreal
Established 1890

Red Cross Rooms In Port Hope Shows Activity

PORT HOPE, April 20.—(ENS).—The Red Cross rooms was the scene of much activity on Saturday afternoon with some twenty ladies busy in the sewing room, where on a side table was a small display of some of the results of this month's quota. Among these articles were thirty coats beautifully tailored in all wool brown tweed with skirts to match and contrasting blouses to fit sixteen year old girls.

Next to this was a group of clothing to fit eight year old girls, consisting of twenty sweaters, skirts and blouses and a hospital quota of 60 Turkish towels, 50 surgical towels, 160 gauze handkerchiefs, 25 pyjama suits with extra trousers to each suit and 25 dressing gowns.

In the tea room the Canton unit served afternoon tea to over one hundred.

This tea was advertised and the proceeds were planned to be put toward a buttonhole attachment for the sewing room which the committee feels will be a most useful piece of equipment.

Mrs. W. Barrie, Mrs. Percy Carrol, Mrs. Walter Herne, Miss Loraine Barrie and Mrs Barraclough were tea hostesses from Canton, and the sum of $12.15 was realized.

Other tea hostesses for this week were Mrs. E. Wynn, Mrs. J. S. Smart, Mrs. J. Y. Ormsby, Mrs. Boulden Mrs. Baxter, Mrs. Oliver, Mrs. J. D. Willis, Mrs. Price, Mrs. H. B. Wilson Mrs. Briden, Mrs. Chisholm.

Farmer Flung From Buggy Into Ditch

CAMPBELLFORD, April 20. — (ENS).—George Pearson, 65, Brighton township farmer, is in Belleville hospital suffering from scalp wounds and shock following an accident at Wooler on Friday afternoon. Pearson was seated in a horse drawn vehicle on the side of the road talking to a rural mail carrier, James Manner of Wooler, when a car attempting to pass between the two vehicles, caught the left rear wheel of Pearson's wagon with its right fender, hurling the wagon into a four foot ditch and throwing him out. Joe. Valleau of Brighton township, near Codrington, was the driver of the car that struck Pearson's vehicle and with him were Mrs. Valleau and William Campbell. Provincial Constable D. M. Carruthers investigated.

Three Fire Calls

Firemen here had their busiest day in several months on Saturday. They answered three alarms on Saturday afternoon and by coincidence all were on Front street and all were chimney fires. The first was at H. Wannamaker's, early in the afternoon and following this they were called to the Herald office and to the residence of Duncan Clarke. There was no damage in any of the three.

Study Signalling.

Instruction in semaphore signalling which is part of their 2nd class work, was taken up by members of the local Boy Scout troop at their regular meeting on Friday. In addition to signalling Acting Scout Master Jack Connor also reviewed knot tieing with the group and Mr. T. Gilibrand directed a period of physical training.

FRANTIC WEEKEND

By EDMUND FANCOTT

The Story.—Ferdy Lorton, artist, has invited Myra Mack, her soldier brother Michael and her 17-year-old sister, Peggy for a week-end at his country house near Montreal, Nigel Monkhouse, also a soldier, will be another guest. Myra thinks of asking a pretty stenographer whom she and Nigel has seen on a train.

◇ ◇ ◇

ENTER FAY RANSOM

CHAPTER IV

Peggy's excitement over the week-end suddenly faded to dismay, and her gamin-pretty face melted into a pout.

"But Myra!" she wailed. "I've got nothing at all to wear!"

"If you've got glamorous ideas about this house party, check them at the lipstick counter," replied her sister. "You won't need anything more fetching than your swim suit — especially if the weather is as cooking as it's been today."

But Myra's glance was gentler than her words. Here was another "baby" of the family suddenly grown up, just as Michael seemed to have done. And this no-longer-child, if not exactly beautiful, was certainly dangerously attractive. And more. She had a kind of vitality that made one feel she was charged with electricity. Her dark hair fell in natural curls about the nape of her neck, and with her blue-green eyes there was more than a suggestion of the piquancy of Vivien Leigh.

It was odd, thought Myra, that she had never noticed that resemblance before. It boded no good for some man—or men. She wondered what went on behind that lively face. One got so much in the habit of thinking of one's own family as just a collection of younger brothers and sisters that one often forgot they had lives of their own and were living their own thoughts and feelings independently of the rest of the family.

"No," said Myra, wondering whether it would be wise after all to take her sister away, "you needn't worry about clothes. The place is buried miles away from anywhere."

"That just shows how little you know about anything," replied Peggy, with a toss of the head.

◇ ◇ ◇

The next day Myra was sent again to the office of Mr. Ransom. And again she saw the copper-headed girl at a desk. There was something familiar about her that puzzled Myra and she could not place it. Something that made the girl seem out of place at a desk. However, she greeted her with a smile and the girl was equally cordial.

Myra stopped on impulse.

"Do you remember that officer you saw me with on the train yesterday?"

The girl blushed faintly and Myra decided that she did.

An irresistible urge toward matchmaking was upon Myra and she pressed her question. "We are going up to Ferdy Lorton's place this week-end. The artist, you know. I was wondering if you would care to join us? It's all very informal, but he has an aunt up there who looks after the place and your aprents are the anxious kind. your parents are the enxious kind.

Again the girl smiled slightly and again Myra wondered what it was about her that she could not place.

"Don't bother to let me know now," said Myra. "Telephone me at the office if you would care to join us."

That afternoon Myra telephoned Ferdy.

"I've hooked her," she said. "She called half an hour ago to say she would come."

Ferdy laughed. "What is her name?"

"Fay Ransom, daughter of the stockbroker."

Ferdy whistled at the other end of the telephone. "Fay Ransom?"

"Do you know her?" asked Myra. But Ferdy was in a puckish mood. He laughed aloud and rang off.

"Darn you," mumbled Myra into the buzzing telephone. "What are you up to, Ferdy Lorton?" She shrugged and replaced the receiver. Wasn't Fay likely to be enough of a problem, without adding mystery to the plot?

◇ ◇ ◇

Ferdy's place in the lovely Laurentians was just 60 miles from Montreal, yet as secluded as if it had been built upon the highest crag in the Canadian wilds. Tucked away off the beaten track in a countryside of dirt roads, lakes and wooded hills, it was a fairly large estate and had a home farm complete with a French-Canadian family who did the chores for Ferdy.

The house itself was a low, sprawling affair which had grown charmingly as extra space had been added to the original cottage. It was set on a great outcrop of rock at the very top of a low hill, and its windows gazed out on every side over the treetops of thickly-wooded hillsides.

It was comfortably furnished and equipped because Ferdy spent a great deal of his time there, working outdoors or painting in the studio built onto the house, while his aunt attended to the housekeeping.

He arrived there alone a day before he expected his guests and announced to his aunt that she could expect a houseful of guests for the week-end.

She looked at her favorite nephew with a quizzical smile. "Well, it's nice to know in advance. Usually you arrive unannounced bringing hordes of strange people with you."

She was a small woman, so completely composed under all circumstances that it seemed as if the calm of the Laurentian country had become an essential part of her nature. Conveniently, too, she was thoroughly conditioned to Ferdy's whimsies in the way of guests.

"Do I know any of the people who are coming up?" she asked.

Ferdy wandered around the wide lounge, across to the plate glass window that filled an alcove and gave an uninterrupted view of a great sweep of the country.

"Yes. There is at least one you like. Myra Mack."

"Ha," replied his aunt. "I hope nothing is going to happen then."

"What on earth do you mean?" asked Ferdy with a grin.

"You know very well," said his aunt. "She is a very nice girl with a lot of character, but every time she comes here something extraordinary happens. Who else?"

Ferdy listed the others. His aunt listened patiently.

"Must you always be asking complete strangers up here?"

Ferdy grinned. He turned back to his aunt and lifted a cautioning finger at her. "You know very well you are as bad as I am. You always say that nothing is so fascinating as the latest crop of young things. I'm merely pandering to your curiosity, and bringing up a fair selection."

She smiled her admission of what he said. "True. All the same, that Mack girl has a flair for complications. We'll have anything from a circus to a triple wedding before this week-end is over."

(To Be Continued)

WOULD you willingly place too heavy a burden on your wife's shoulders? Care of the family and management of the home are tasks that are naturally hers as a partner. Yet if she were suddenly left without you, burdens that are heavy when shared by both would be hers alone. How could she face them without an income?

There is a way to make sure that she would not have the added, crushing responsibility of earning money to provide the family with food, clothing and shelter. It is to put as much of your income as you can into Life Insurance and to increase the amount as your circumstances permit.

Life Insurance can be arranged to provide a non-cancellable monthly income that will never be uncertain—that fluctuating values or market upheavals can never reduce. Thus your heaviest burden will not fall on shoulders ill-fitted to carry the load.

THE
MANUFACTURERS LIFE
INSURANCE COMPANY

HEAD OFFICE (Established 1887) TORONTO, CANADA

Branch Office: Barrie Building, Peterborough.
Marvin H. White, Branch Manager

(Mail this coupon to local address given above)

Without placing myself under any obligation, please give me information to plan a Life Insurance estate.

Age.................. Married or Single..................

Name..................

Address..................

Three Playlettes By Burnbrae Girls

CAMPBELLFORD, April 20 — (ENS)—Three short playlettes were a feature of the concert sponsored by the Burnbrae Mission Band before a fairly large gathering at the church on Thursday evening. The program was the initial undertaking of the group this season and the proceeds amounting to over $13 will be used to further the band's work.

Rev. Donald McKay was chairman of the program which began with a welcome song by the band and recitation by June Craighead. Following a second number by the Mission Band Chorus, a recitation "Who Gives the Grain" was presented by five little girls, Shirley Baxter, Myrtle Fry, Marian Wallace, Lorraine Fry, Ruth Bedford.

Another song, "Daffodils," and a recitation by Jean Third preceded the first of the playlettes "Fountain of Youth" with a cast comprising Miss Edith Gibbons, Mrs. D. McKay, Mrs. Victor Taylor, Misses Hazel MacKenzie, Myrtle Fry, Marjorie Wallace, Isobel Lynn.

Six girls took part in the next skit, Jean Wallace, Jean Ingram, Bernice Baxter, Elaine Ingram, Dorothy Billen, Lorraine McCrory. The band then sang "The World's Children For Jesus"; Mrs. D. McKay gave a reading and the concluding number was the skit "Every Girl" with a cast including Misses Jean Murray, Ruth Fry, Doreen Pollock, Helen Nelson, D. Eagleson, Marjorie Wallace, Thelma Wallace, Eileen Craighead, Enid Hay.

HOW TO COMBAT
Rheumatic Pains

Rheumatic pains are often caused by uric acid in the blood. This blood impurity should be extracted by the kidneys. If kidneys fail, and excess uric acid remains, it irritates the muscles and joints causing excruciating pains. Treat rheumatic pains by keeping your kidneys in good condition. Take regularly Dodd's Kidney Pills—for half a century the favorite kidney remedy. 109

Dodd's Kidney Pills

Broader Field For Women In War Action

CAMPBELLFORD, April 20 (ENS) —Some practical suggestions as to just how Canadian women could play an even greater part in Canada's war effort were given by Mrs. H. M. Aiken of Toronto in an address here on Friday evening. Mrs. Aiken, who spoke to over two hundred ladies at the annual mother and daughter banquet arranged by the Woman's Association of St. John's United Church, disclosed that she knew more than cookery in her remarks that not only gave much valuable information to her listeners but also a very comprehensive picture of Canada at war.

Turning first to Halifax which she characterized "a drowsy city in peace time but a hive of activity in war," Mrs. Aiken related that she had personally contacted several of the crews of torpedoed merchant ships who were hospitalized there and found them in good spirits despite their harrowing experiences. Greatly interested in the welfare of sailors, the speaker remarked that there never seemed to be enough books in the Magazine Depot to go around. One group that remained unthumbed on the shelf just where they had been placed on being received by some well intentioned but thoughtless donor was the "Elsie" series. She asked one sailor who she had known prior to the war, what books he preferred while on shore leave and she was nearly floored by his reply, "Eaton's Catalogue."

Meals Expensive

In addition to more books, the Sailors need two items: 1, a good thirty-five cent dinner. There are few places for the boys to go and few things to amuse them partly due to the fact that the city of Halifax has coralled any services, and profit therefrom, for its own citizens keeping outside organizations out by city ordinance. The only place they can get a good dinner is at one of the two leading hotels and there they must pay a $1.25 which is practically one day's pay. Item No. 2 needed by the sailors is mitts. Mrs. Aiken said the sailors were not issued with mitts by the Government "and though they need them badly they only get the ones we send to them." The speaker declared not one of the boys who reached out for a book at the magazine depot, but did not have a cracked hand.

On the subject of 'shortages' the speaker remarked Canada had "tons and tons of some of the minerals we have been getting from abroad." One of these is tungsten which lies in abundant quantities in the slag piles outside Canadian gold mines. A gold mining company in Noranda was several years ago offered two million dollars for its slag pile by a German syndicate which intended to retrieve the tungsten in it. Fortunately the offer was turned down but Canada continued to buy abroad since it was more economical than salvaging it from the slag. Another surplus taken up since the war is lard. Prior to the war imported vegetable oil shortening was the primary requisite of good cookery but since then with a cutting down of importations for domestic consumption housewives (not knowing it) are using a blended shortening which was unthinkable a couple of years ago, and "it is so good that actually ten per cent less is used than would be required of vegetable shortening. It contains 70 per cent domestic lard and 30 per cent imported vegetable oil, is sold as 'blended' shortening, and slipped on the market early in March without any-one noticing it.

Child Problem

One of the biggest problems arising out of the war is juvenile delinquency, according to the speaker. It is by no means unusual for a public school child in the city of Toronto to arrive with a key tied round his neck on a piece of string. The explanation is that the child is probably the oldest of a group of four or five with the youngest still pre-school age. The mother, who is working at a large munitions plant "because she has to and not because she wants to," said the speaker, "because her husband is in the armed forces and the dependent's allowance and children's allowance she gets won't go all the way around" after paying $35.00 a month rent, leaves for work at eight in the morning after getting breakfast. She puts the key around the neck of the oldest who locks his little brothers and sisters in the house for the day and then goes to school. Lacking time to prepare them a proper lunch to take to school the mother hands the one or two who go a dime, and with this they buy a bottle of pop and a hot dog for lunch. What is happening to the youngsters left at home is anybody's guess. The mother doesn't re-unite with her family till after five o'clock. Even communist Russia does better than this by its children. Where parents work in factories provision is made for them in a day nursery at the factory an they are left in charge of competent nurses. The mothers and their well cared for daughters, were just recovering from the indictment of the social and economic system here and when Mrs. Aiken launched out in another direction. She told the story of a youth she met while conducting cooking school at a northern Ontario town several years ago. The background was a drought stricken Western farm, a large family, the family savings exhausted and the oldest boy in his teens setting out to look for the elusive job in industrial Ontario where there were several thousand others doing the same thing. He never got the job he looked for, but chopped some wood here, mowed a lawn there and did another job in the next town. Mrs. Aiken said she met the boy in uniform in September, 1939, and recognizing him asked how he liked the army. His answer was something to think about. With clothes on his back, three square meals a day and a good bed to sleep in the boy felt he was literally "living the life of Riley." During the past summer the same boy who had subsequently transferred to the air force by studying nights to obtain the necessary qualifications, sent word back to Mrs. Aiken through another airman to the effect he was getting along fine and was not in the least disturbed about ever returning. He feared that coming back would once again return him to jobless roaming. Said Mrs. Aiken, "It is the great job of the women's organizations of Canada to help in making Canada a country that the boys are proud to die for but also to return to live for."

In appreciation of her remarks Margaret Nelson presented the speaker with a bouquet of Spring flowers and a vote of thanks was moved by Mrs. R. E. Fox and Mrs. J. D. Mills expressed thanks to all those who had assisted in making the affair a success. The banquet began with community singing and following the toast to the King proposed by W.A. President, Mrs. W. F. Scott, who presided, other toasts were proposed: to the Empire and our Allies by Mrs. Harold Twigg and Mrs. W. Johnston; to the Armed forces by Mrs. F. Pearce and Mrs. Wib Ward; to the Church and Home by Mrs. E. H. Greig and Miss Nellie Striker; to the Mothers, Mrs. D. Cochrane and Mrs. Morley Petherick; to the Daughters, Mrs. Howard Clark and Miss Leila Mitchell. Other items included a piano duet by Misses [illegible] and [illegible] Ironside; a vocal solo by Mrs. A. G. Watson; and a violin solo by Mrs. H. M. Fowlds.

Spend $2,700 On Roads In Trent Town

CAMPBELLFORD, April 20 (ENS) —Council will spend $2,600 and $2,700 on re-surfacing roads inside the corporation this spring it was revealed by Road and Bridge Chairman P. H. MacMillan following a special meeting when street oil and receiving the tax roll were the principal items on the agenda.

The clerk read quotations from three different companies, two of which sent personal representatives to the meeting—Gil Putnam of Imperial Oil and Bruce Wallace of B.A. Oil. Councillors held a lengthy and for a time, hot discussion, over just who would supply the oil, with Councillor Fowlds strongly contending the purchase should, if not in entirety at least in part, be made from the B.A. Company rather than the Imperial, who filled the contract a year ago. He failed in his effort to swing the rest of the council to this viewpoint since they felt engineer Putnam from his previous knowledge of local streets, was in the best position to advise them.

The surfacing will require a 6,000-gallon car of light oil plus 6,000 of heavy oil combined with pea gravel to go over all the streets needing repair and in addition re-surface all leading streets which had not received this treatment a year ago.

Included in the motion to purchase from Imperial Oil by Deputy Reeve MacMillan, was authorization to have spraying, rolling and brooming done by the E. Irven Construction Company and to get stone chips and pea gravel from Consolidated Sand and Gravel. All of the work will be done under supervision of G. Putnam.

In taking over the tax roll from Collector J. C. Birmingham it was pointed out that 1941 arrears, amounting to $6,000, were approximately one-half of the unpaid taxes the corporation had to worry them in 1936. Roughly $64,000 of the $70,000 tax roll has been paid and the collector expressed the opinion that the uncollected amount was practically "one hundred per cent collectable." Old arrears (prior to 1941) added another $5,000 to the amount chalked another $5,000 to the amount However, it was regarded unlikely that any property would be up for tax sale since any of the delinquents in arrears will pay up once this threat becomes real. The collector was authorized to continue collecting arrears under supervision of the town treasurer and for his services he will be paid according to by-law.

Problems regarding the condition of auto wrecking yards, which have for several years been an annual problem before council, were also considered at the special meeting. The clerk put this item on the agenda at the insistance of the Mayor following several new complaints. However, by the time the question got to the meeting the local police had already dealt with the matter and the grounds for complaint had been removed.

One thing which did draw the ire of the road and bridge chairman was the habit of citizens who raked the refuse from their yard into the street leaving it there for the town to clean up or, worse still, burning it on the asphalt pavement. He felt that persons doing this sort of thing, were entirely lacking in consideration for town property as the heat from these fires was likely to do great damage to the roads. Reeve Calver made a motion seconded by Councillor Mason that the Council should advertise to the effect that rubbish is not to be deposited on the streets and left there and further that no leaves or other refuse material is to be burned on the pavement and that all rubbish put on the streets by private citizens, is to be removed.

Plan Sale Of Plants

OMEMEE, April 20 — (ENS). — The Women's Guild met on Thursday afternoon in the church basement, with 15 members present. The president had charge of the business. Arrangements were made for the annual spring tea and sale of plants to be held in the church basement on Friday, May 1.

The remainder of the afternoon was spent in quilting.

CAMPBELLFORD

Memorial Service For Air Casualty

CAMPBELLFORD, April 20 (ENS) —A memorial service for this town's first war casualty, Flt. Sgt. Mac Atkinson has been arranged for next Sunday afternoon it was revealed yesterday. The service will take place at Christ Church, of which he was a member, at three o'clock in the afternoon and will be conducted by Rev. A. C. Herbert, of Hastings. Mac, who was killed on active service at Hallavington, Wiltshire, England, on April 16, will be buried at London Road Cemetery, Chippenham, Wiltshire, Tuesday, April 21 at 2 p.m. according to information receive by cable from England on Sunday evening by his parents, Mr. and Mrs. H. D. Atkinson.

Unusual Patriotic Service Is Held In St. James' United Church

The unusual patriotic service held in St. James' United Church was well attended Sunday night when the program was arranged and requested by a group of Canadian soldiers serving in England with the 14th Canadian General Hospital Unit.

Opening with the call to worship and the responsive Psalm 91, the order of service was led by the pastor, Rev. Mr. Craik, as prepared by his brother-in-law, Sergeant Peterkin, who has been serving overseas in this unit for over a year, and who served in the first Great War for three years.

The hymns and solos used in the service were all chosen by the soldiers overseas, and were interspersed by special prayers for those in the navy, in the army, in the Air Force, and for those who are sick, wounded or are prisoners of war.

"In the Hour of Trial," was the beautiful message in song by Mrs. E. R. Frost, while Mrs. H F. Doig, in "Land of Hope and Glory", sang this stirring hymn of battle with fine effect in honor of Mr. and Mrs. Budge of Berkshire, England, who have lent their home to this hospital unit on many occasions and who chose this hymn for the special service here tonight.

In a short but uplifting message of a patriotic nature the pastor based his remarks upon the theme "Voices of Britain". From these many voices the speaker emphasized three: First, the voices of the children who cry across the sea for the right to live and develop and for our interest, prayers and gifts. Next, the young men and women speak to us in bewildered voices as to the cause and end of this war, while the aged speak of courage and determination.

The voices of Britain call not only for tools of war, but the devotion and prayers of Christian people everywhere. Almighty God must help civilization to end war or war will end civilization. The pastor concluded with the promise "Not by might, nor by power, but by My Spirit saith the Lord of Hosts."

Prayer for the Empire was followed by the singing of the National Anthem and the benediction, and with the congregation remaining seated the organist, Cecil Lapp, played as a postlude "Abide With Me". The Sea Scouts acted as ushers for this interesting service.

COBOURG ROAD

Red Cross Plans Salvage Campaign

HASTINGS, April 20.—(ENS). — Ladies of the Cobourg Road Red Cross Society have tentatively set the early part of May for a monster salvage campaign.

Plans are now being worked out whereby the society will collect all materials, so vital to Canada's war effort. These will be completed and a definite date for the above will be set at the next regular meeting of the society, to be held at the home of Mrs. Joseph Trotter on May 5.

Mrs. Daniel Petherick Hostess To Zion YPU

CAMPBELLFORD, April 20 (ENS) —Members of Zion Y.P.U. held a largely attended meeting on Wednesday evening when Mrs. Daniel Petherick loaned her home for the evening. The vice-president, Miss Norma Arkles was in charge of the business period and Mrs. Aylmer Petherick was assisted in presenting the devotional period by Mr. Thomas Fry. The highlight of the program was a group of three children from Petherick school, Ferne Tinney, Harriet Fry and Billy Petherick, who sang four songs during the evening and Miss Arkles playing the accompaniment. Rev. J. R. Bick gave a devotional talk on the subject "Being in the Atmosphere of God." Next Wednesday the group will hold their regular meeting at the church.

Three Cases Are Set Down In Cobourg

COBOURG, April 20.—(ENS)—Three cases were on the docket of the non-jury sittings of Supreme Court which opened this afternoon. The first case listed is an action brought by Mrs. G. McMillan of Hope Township against her father, James Beatty, and Kenneth Trew, the latter an employee of James Beatty. Plaintiff asks that a conveyance and mortgage entered into between James Beatty and Mr. Trew been declared null and void. She also asks judgment for sale of the premises in her father's name and an accounting from both of the monies received by them since the conveyance and mortgage. Plaintiff states in her statement of claim that on October 10, 1941, she recovered judgment on a promissory note for $2,931.28 and costs but judgment was returned. It was found, she claims, that on April 30, 1940, Mr. Beatty mortgaged certain lands to Mr. Trew for $2,000. She alleges that an attempt was made to prevent her from obtaining payment of the lands of Mr. Beatty.

Cunningham Wells Ltd., transport company, ask $1,163.34 in an action for damages brought against Harvey Austen and Thomas Lingard of Port Hope, outcome of an accident which occurred in Port Hope. Plaintiff claims that a truck owned by the company was proceeding east on Walton street in Port Hope when a truck driven by Austin, going south on Ontario street, collided with the first vehicle.

The final case on the docket is a divorce action which is brought by Ernest Arthur Allin of Bowmanville against his wife, Margaret Cecilia Allin.

Ready For Action

Marmora, April 20 (ENS)

IN these days when we are called upon to be wide awake, anything is likely to happen. A cat belonging to Mr. and Mrs. Thomas Quackenbush gave birth to three kittens on Saturday and each of the trio was born with its eyes open.

Are You a Sufferer From Rheumatic Pains?

These pains come from an inflammation in the muscles and are generally caused by a deposit of poison in the blood called uric acid which produces the irritating and painful effect that causes many days and nights heavy with pain.

During the past 60 years Canadian people have found that by purifying the blood stream, Burdock Blood Bitters aids them to enjoy freer body movement with less rheumatic pain, as B. B. B. helps to tone up the system and clear up the uric acid in the blood, and probably help fortify the system against future attacks.

Price $1.00 a bottle at all drug counters.

The T. Milburn Co., Limited, Toronto, Ont.

FOOT TROUBLE?

AN UNUSUAL OPPORTUNITY FOR FREE CONSULTATION

WITH

Mr. O. A. McKerihen

FROM THE FAMOUS

Dr. M. W. Locke Clinic
(WILLIAMSBURG, ONTARIO)

AND THE

Lockwedge Shoe Co. Ltd.

Mr. McKerihen is an outstanding foot expert and skilfully competent in the science of shoe fitting. We invite you to take advantage of his wealth of experience and consult him on your foot troubles.

Wednesday, Thursday, Apr. 22-23

And Remember Wednesday is a Half Holiday

PHONE 8493 FOR APPOINTMENT

Mr. McKerihen Will Be Here For Only Two Days

M. W. LOCKE SHOES EXCLUSIVE TO NEILL'S IN PETERBOROUGH

X-RAY FITTING

R. NEILL LTD.

350-345 GEORGE ST.

The Examiner

The Peterborough Examiner, published each evening by Peterborough Examiner Limited Office: Hunter and Water Streets, Peterborough, Ont
Subscription Rates: 18c per week in City of Peterborough delivered by carrier; $6.00 per year by mail to outside points
Members Canadian Press, Audit Bureau of Circulation; Canadian Daily Newspaper Association; Empire Press Union; Ontario Provincial Dailies Association.
W. RUPERT DAVIES, President; H. L. GARNER, General Manager; G. WILSON CRAW, Managing Editor.

TELEPHONE 4641
Private Branch Exchange to All Departments.

MONDAY, APRIL 20, 1942

Crumbs Of Comfort

Although the war continues to go badly for the United Nations in the East, there are some signs of improvement in the West. The raids, so wide and extensive, which the R.A.F. has been making over Occupied France and the Rhineland, have been of a ferocity equal to those with which Germany, in the past, wrecked Coventry and Plymouth. We no longer expect air attack to be decisive in this war, but it would be foolish to discount it entirely because it has not done all that was expected. And there is a difference between our raids upon German territory and the raids which Germany made upon Britain: Germany was assured that she would suffer no raids, upon the authority of Goering himself; Britain expected raids, and knew that they would be bad. The flight of the R.A.F. bombers over Germany is a constant reminder of a broken pledge, made by a much-admired and supposedly infallible leader.

The battle for Russia continues to go unfavorably for the Nazis. They lose men in great numbers, and their Spring offensive has been postponed. Although it is unwise to attach too much importance to the remarks of captured men, the morale of the German troops in Russia appears to be in decline.

There is, more than ever, unrest in the occupied countries. The sudden reorganization of the Vichy government, putting Pierre Laval in virtual charge of French policy, may prove to be a bad move; the wave of sabotage which broke out directly after his appointment was made known shows clearly what the French think of him.

Again, there is news of Mussolini's broken health. For months he has been of no account in Axis affairs, but his breakup means the end of any workable Fascism in Italy. That country is added to the list of those which Germany must police.

These are straws in the wind, and we cannot derive any great comfort from them. But they reflect a slow change in European affairs which should make our eventual victory sure. In 1940 and 1941 the Axis had things very much its own way in Europe; those days have gone forever.

Transport Troubles In Germany

The visitor to Germany before the outbreak of war was always deeply impressed by the magnificent arterial roads, called Autobahnen, which linked all the principal cities of the Reich. Few roads in the U.S. could compare with them; in Canada only the Queen Elizabeth Way gave a faint idea of what they were like; in Britain only the Great North Road served a similar purpose. They stretched, as straight as surveyors could make them, like broad ribbons of concrete across the plains of northern Germany, through the depths of forests, and through the mountain passes of the south. They were the pride of Adolf Hitler's stony heart. Great feats of engineering, he knew, had always distinguished great peoples at the peak of their greatness: Egypt built her fabulous pyramids, Greece her temples which were prodigies of mathematical skill and beauty; Rome built aqueducts across the Italian plains, and the Holy Roman Empire left monuments in cathedrals which were miracles in stone. And had not the Third Reich its Autobahnen?

It had, and it still has, but they are bleak reminders of unfulfilled promise now, for there is no gasoline to make motor travel possible. And the railroads of Germany are in very bad condition. Depending upon the Autobahnen for transport the Germans neglected to keep their roadbeds, rails and rolling stock in good shape, and when war broke out they were unsatisfactory. What the strain of three years of war has done to them need hardly be asked. The requisitioning of all available engines and cars in Belgium, France and the Low Countries gives the answer.

Travel by railway in Germany is restricted to those who are able to prove that they are helping in the conduct of the war. The distribution of food is said to be as bad as it was in 1917. Foodstuffs and commodities such as coal for civilian use are delayed for weeks and sometimes for months, and potatoes, which form a great part of Germany's diet now, often reach their destinations rotten or frozen from long waiting. Germany is feeling the strangulation which results in a modern country when communications are in poor repair.

But the magnificent Autobahnen still sweep across the countryside, untravelled save for an occasional government car, and as the pyramids and the Roman aqueducts stand as symbols for dreams which were dreamed out in past ages, the Autobahnen grow more and more to look like the first portents of a dream which has changed to chaos, futility and nightmare.

Men About To Die

A man who is practically certain to lose his life whatever happens has certain advantages; the greatest of these is that he is free to say what he likes, and indeed he may even go so far as to tell the truth, the whole truth and nothing but the truth. He has nothing to lose, and death can be experienced but once.

For this reason we doubt if the newly organized trial at Riom will give Adolf Hitler as much satisfaction as he thinks it will. The first part of the trial, with Judge Pierre Caous presiding, was entirely unsatisfactory from the Fuehrer's point of view. He wanted Frenchmen to lay the guilt for war with Germany at the door of France; he wanted them to eat dirt and confess that they had been very wrong and very wicked in provoking Germany; he wanted the spirit of France (which is not to be confused with the spirit of the Third Republic) dragged in the mud, disgraced and reviled. When he did not get what he wanted he was angry. "The characteristic of this trial is that not a single word of guilt of those responsible for the war is mentioned and nothing but inferior preparation for war is being talked about," said the Fuehrer, pettishly. Now that Laval is in the saddle he doubtless expects revelations and grovellings more to his taste.

But as we have said, men who know that they have little chance to live are capable of a calm and an integrity impossible to those who must fawn upon a conqueror—impossible indeed to a conqueror himself. Blum and Daladier can have very little use for their former associates; politics rarely makes for great friendships. But they have shown a love for France, and a trust in the future of France which makes us doubt that they will give the answers that Hitler wants. They will continue to say uncomfortable things. They have shown themselves greater in adversity than they ever were in prosperity, and having but one life to lose they will certainly choose to lose it in the manner most satisfactory to themselves. They will see no reason why they should oblige Hitler at the expense of France. Men about to die can afford the ultimate in heroism.

Why So Many Insane?

In the course of a debate in the Legislature the Minister of Health, Mr. H. J. Kirby, gave information that mental hospitals in this Province were badly overcrowded; there is said to be a waiting list of 1,500 at the Orillia hospital and the conditions at Fort William are said to be "terrible." There are already 1,900 patients at Orillia. Details concerning other hospitals were not given.

The problem of overcrowding is one for which a solution must be found, but the revelations in the Legislature bring up an older problem and one which we feel to be pressing: Why are there so many mental patients in Ontario and in Canada generally? Our national incidence of insanity is very high and there seems to be no honest attempt made to find the cause for this and to remedy it. There must be a cause. People do not go crazy for nothing. Why has Canada, with plenty of space for everyone (except, apparently, in the insane asylums) and a standard of living which, with that of the U.S. and New Zealand, is accounted the highest in the world, so much insanity?

Our own feeling is that this country needs a carefully planned program of mental hygiene; such a program would take ten years or more to put in effect but its benefits would be lasting. In this country we tend to combine a high standard of living with a low standard of thinking; an observer of daily life in this country cannot but be impressed by the evidences of neurosis and obsessive fear which he sees everywhere in public and private life. The general atmosphere in all except the larger centres tends to be repressive, and there is widespread ignorance in matters of sex which does great harm to the mental life of the country as a whole. Anyone who doubts these things should look about him; particularly he should look at our crowded asylums. If we do not do something to check the appalling incidence of insanity in this country within the next twenty years, the problem will be past all checking. The only cure lies in education designed to broaden and cleanse our whole national pattern of thinking and it should be one of the very first problems to be considered after the war.

The Eastern Pharmacopoeia

The herbs and simples which generally and somewhat misleadingly go under the name of "drugs" are not used in modern medicine to anything like the extent that they were fifty or sixty years ago. Physicians no longer feel obliged to give every patient a bottle of medicine and a few pills, and the public has learned not to depend upon such aids, which were often of slight benefit. The belief in the curative powers of mixtures and nostrums and boluses of fairly harmless herbs dates from the time of the great physician Galen, and for a long time these mixtures were called "galenicals" after him. The belief in the efficacy of medicine of whatever kind during the nineteenth century is well illustrated by the story of Thomas Carlyle—an unusually enlightened man—who, when his friend Henry Taylor fell ill hastened to his house with a part of a bottle of medicine which had been prescribed some time before for Mrs. Carlyle; the philosopher did not know what was wrong with Taylor; he simply knew that his friends was ill and assumed that medicine—any medicine—would do him good!

The hundreds of drugs employed in the nineteenth century pharmacopoeia have been considerably reduced in number, and now comparatively few are used. But these, like the others which have been discarded come principally from the East, and supplies are now largely cut off. Quinine, for instance, came from the East Indies, and it is a very necessary drug, as is squills, which comes from the same source. Supplies of senna come from Egypt, and although this source is not wholly cut off it is difficult to count on supplies from there. Camphor and menthol, used in great quantities, come from Japan. Belladonna, useful in many ways, came from the East, but comes no more. Antimony, cantharides, wormwood, ginger, nux vomica and gum arabic will also be scarce, and they are needed in many ordinary remedies. Even castor oil will be hard to get after a time, though there are plenty of substitutes for it as a cathartic, though not for some of its other purposes. From now on drugs must be used with care. There is no reason for extreme alarm on this score, however. As has already been said, physicians do not depend on mixtures as much as they once did, and few people have died for lack of squills and menthol. If the shortage should continue for long it is not impossible that modern medicine may find itself independent of all but a few of the drugs once imported in large quantities from the East.

NOTE AND COMMENT

"White Paper Likely on Cripps' Mission" says a headline. To replace the crape?

We have no intention of casting our clout before May is out; we confess, however, to a strong disposition to open it a little at the neck.

Two armed robberies took place recently in Queen's Park, Toronto. Rumors that this is a new method of tax collection, however, are without foundation.

A report says that Dr. Josef Goebbels has declared May "politeness month" in Germany, when there will be competitions in politeness and good humor. No doubt the ever-courteous R.A.F. will leave cards during this happy season.

One of the peculiar things about Pierre Laval is that he invariably wears a washable white tie. There seems to be no reason for this unless perhaps he means it to be the outward and visible sign of an inward and completely invisible purity.

Paper in U.S. banknotes now contains nylon instead of silk. One of the most remarkable things about this war is the way in which substitutes have been discovered for commodities which have hitherto been regarded as necessities. And the really surprising thing is that many of the substitutes are better than the originals!

THE BLADE

Reflect upon the razor blade
And its effect on man and maid.

A man expects a pack of trouble
When wooing from behind a stubble.

The stubble rouses sales resistance,
And makes a lady keep her distance.

But even so, I think a beard
Is not to be unduly feared.

We'll take it on the chin and like it
Love conquers all—no war can spike it.

—*Margaret Fishback*
(New York Herald Tribune).

Farming News And Views For Ontario Farmer

By HON. DUNCAN MARSHALL

KEEPING in mind that we need larger crops of feed in Canada this year we must plan them as far as possible so as not to deplete the fertility of our soil. If there is a field or two that has been cropped overmuch it is a good plan to seed it to barley if the land is at all suitable. Barley can be speeded up with commercial fertilizer better than almost any other crop. Don't stint the fertilizer, use plenty of seed to get a good stand, and seed it to a good mixture of clover and grasses. Barley is a good crop to seed to grass with, and it will then further improve the field to pasture it, as the cattle will drop a good deal of fertilizer over it. If it is inclined to be weedy, raise your mower bar on wheels, or castors, four or five inches and cut off these weeds before they go to seed. What you cut will lie on the field and made additional fertilizer and some humus as it rots down. In this way you will return to the soil some of the growth on it when you mow it. This means putting back some of the fertility which caused that growth. It is good farming practice to return to the land as much as you can of what it has produced, whether it be in the form of muck or green crop. Just now our business is to keep plant food in our soil to grow further crops. With present prices it will pay Ontario farmers well to improve the fertility of their farms. What is far more important than immediate profits, however, is for farmers at the end of the war to have their assets, which is their land, unimpaired to meet the agricultural demands of that time, which we can only speculate on now, but which would seem to be the requirements of a world, a good deal of which will be on the edge of starvation.

At the present time it looks like earlier seeding and earlier grass than was have had for two years at least. Last year I saw very few seed drills at work in Peel County on April 24th. Easter Sunday was on April 13 instead of April 5 this year. Last year we had a week of sunshine similar to this year but no day as warm as Easter Sunday of this year. I left on 13th last year for Chicago then on to Oklahoma but when I returned for the Shorthorn sale, at the farm of the late T. A. Russell, spring was not coming along very rapidly and the winds were cold. I drove up to Bruce on May 7 and there seemed to be a seed drill in every field.

In 1940 we had a good snow storm on April 11. I was in Wellington county on April 15 and there was no sign of getting on the land. Saw a plow on the land in Bruce, north of Chesley on 20th, but only one. I did my first seeding on May 19 and the grass was getting quite good.

The snow storm on the tenth made a splendid blanket over the wheat and grass and as the sun banished this wet snow the vivid green of the fields of grass and wheat was delightful.

I have a memo of 50 years ago, 1892 when I was teaching school and seeding began in Bruce county on April 6. There was some spring wheat grown in that county in those days. Easter was later that year being on April 17, but the length of the growing season has varied very little in fifty years.

At an auction sale of 300 work horses held in Stettler, Alberta, on March 21, one team, well broken, brought $315 being sold to [illegible] Peacock, an Ontario buyer. The highest price for a single animal $135 was paid by a Manitoba buyer. Most of the horses came East and bidding was quite keen.

◇ ◇ ◇

BRITISH breeding livestock continues to bring top prices. Breed from the best and so improve your farm animals, has been the practice of the British farmer and has placed him in the very forefront of livestock improvers, and in this business the Scots farmer has excelled everyone. At a sale of pure bred pigs at the Whittingham Mental Hospital, in England a yearling gilt brought 230 guineas (about $1035), the purchaser being MacKnight Cowper of Gogar Mains, Edinburgh, Scotland. Two other gilts brought 80 guineas and 50 guineas each. These were large whites, Yorkshires in Canada. At another sale at the Wall, the farm of W. W. and W. J. Ryman, in Strafford-shire, a young boar brought 105 guineas and gilts sold for 90 guineas, 72 guineas, two at 65 guineas, 62 guineas, 60 guineas, three at 50 guineas and two at 48 guineas each, large whites. We should have some of these pigs coming to Canada. When the war is over the supply of bacon from both Canada and the United States will have reached amazing amounts, and the only way in which we will hold the British market, the world's best for bacon will be by supplying a quality product, and the quality of our bacon then will be determined by the class of breeding pigs we have in this country. It will be quality not quantity that will count.

The green harvest of broccoli and other vegetables was in full swing in the first days of March in the south of England. It is expected that 30,000 tons of broccoli alone will be grown in Cornwall this year. The acreage of flower bulbs has been reduced by 50 per cent to enable more vegetables to be grown.

The Minister of Agriculture in Britain is voicing genuine alarm over the food situation in Britain for the winter of 1942-43. The British farmers have to produce an increased volume of food this year with less labor than they had last year. It is almost making bricks without straw but the British farmers are not letting down and purpose making a record year.

British farms still bring good prices. Computing pounds to dollars at the rate of $4.40 a 60 acre farm in Shropshire sold for $17,160. An estate of 733 acres, partly on the Isle of Ely, brought $161,780 at public auction. This is fen land and very rich in its production of food. A farm near Rugby, England, 130 acres sold for $26,400. A small holding in Herefordshire, of 18 acres of pasture and orchard brought $17,400 probably with good buildings.

The cattle markets in Canada have been somewhat upset recently as a result of what appears to be a refusal of the Packers to pay prices which farmers feel they must have. Fortunately there is a market in the United States for some of our cattle and they are going there in considerable numbers. There seems to be a sort of implied threat that beef may become scarce if the Packers refuse to process the cattle. We are at least having a good example of what the Packers would likely do if we had no market across the line. Discussions on this question indicate that some people, doubtless on the outside, have suggested an embargo might be placed on Canadian cattle going to the U.S. It is rather difficult to imagine anyone wanting to embargo foodstuffs to prevent its going from one country where they have too much of it to another country where it is needed, and these two countries at the same time allies in a World War. Beef is much in demand for soldiers. We are producing 14 to 15 million dollars worth of beef each year more than we need and the United States stands ready to buy it, what a tragic mistake it would be to refuse to sell it to one of our allies.

The result of such a move would do what? It would [illegible] cattle on to the market here at sacrifice prices, the packers could then process the live cattle and sell the beef in the U.S. as there is much more than we need. I would not think there was any grave danger of this being done, but all interested in the cattle trade had better be on the alert.

Pigs come under another heading. Britain wants Canadian bacon, the United States is a pig country, the corn states are fairly abounding in pigs, and their bacon is going the same way as ours, when they have any to spare, and they are getting quite a surplus now. Fats are much needed in the war effort and record production of hogs are needed in Canada and the United States.

"SEA WAR CAN BE WON ON LAND"

—London Daily Mirror.

• Bombs May Alter Jap Plans

By KIRKE L. SIMPSON

WASHINGTON, April 20 (AP)—The bombing of Tokyo, Yokohama and other Japanese cities raises a question as to whether the planes involved were carrier-based or struck from land bases on the northern tip of Luzon.

Until that question is answered in official statements from Washington the full meaning cannot be clear.

If four-engined bombers made up the attacking groups, that would indicate that they came from land bases, presumably in the Philippines. That is possible, but not probable. It is certain, however, that if bombers of such size were involved they came from land bases, not from airplane carriers.

Assuming that the planes were carrier-based, it would mean that a powerful naval task force had penetrated to within 600 miles or less of the Japanese coastline. Supporting ships such as cruisers and destroyers to protect the carrier or carriers would be essential in that case.

It would put a strong American naval and air unit perilously close to Japanese China Sea communication lines, the most vulnerable sector of the whole Japanese war front.

MAY REVISE STRATEGY

If that be the case Tokyo's war lords may have cause to reappraise their strategy in sending powerful Japanese fleet units from home waters to the Indian Ocean.

By the recent account of Prime Minister Churchill to Parliament, the Japanese have at least three battleships, five plane carriers and many light craft in the Bay of Bengal. That represents about half of her known carriers and perhaps a third of her battleship strength.

Aside from its boost to morale in the United Nations, the bombing attack might serve the strategic purpose of leading Tokyo to recall a part of that force nearer home, thus easing the threat to India.

There can be no doubt, in any event, that Japan is destined to feel the force of American air power increasingly from now on.

On Saturday Flying Fortresses taking off from India bases pounded Japanese-held Rangoon. A continuance of such aerial attacks on the Japanese-held cities in Burma and on the roads leading north to the Allied lines would do much to relieve pressure on the front there.

Behind that front are the few remaining oil wells which the retiring British forces have not yet wrecked.

6,000 WELLS BLASTED

Another great oil reservoir, the lush and high-test field in Western Burma, has been destroyed to keep it out of Japanese hands, and some 6,000 wells in the Minbu-Yenangyaung area on the upper Irrawaddy the heart of the Burma field, are officially reported blasted.

The Irrawaddy field probably had all but ceased to function for Allied supply purposes before it was put to the torch. Japanese planes from close-up bases made any substantial oil traffic virtually impossible even though the wells themselves have not been bombed.

It is to be hoped the British troops did an effective job of destroying the wells, even though lack of them may some day become a handicap reclaiming Burma from enemy hands. Netherlands spokesmen have given graphic accounts of the methods of oil destruction carried out in Sumatra and Borneo and elsewhere in the Netherlands East Indies. They estimated it would take the Japanese many months to tap oil anew in those regions, even if undisturbed by United Nations air forces.

Nevertheless, destruction of the main Burma oil wells is a heavy blow to the United Nations. Their loss supplements the loss of the Netherlands fields and the drain on tanker tonnage because of Axis submarine raiding in the Atlantic. And all this makes oil deliveries at the fighting fronts the current major problem of the Allies.

A Bit of Nonsense

Still Cross

A raw recruit had had a real good dressing down from the young lieutenant. Next day he passed the lieutenant without saluting. He was stopped.

"Why didn't you salute me?" demanded the officer. "W-well, sir," said the rookie, "I thought you were still cross with me."

Once bit, Twice....

A travelling showman with a portable projector made a tour of remote villages. His films were silent, and the main attraction was an interesting film called "Deer-Stalking."

At the first village he was packed out at the first performance, but on the second night the hall was empty. He stood outside and extolled the virtues of the show to a gasping crowd.

"What's the matter with you?" he demanded at last, exasperated.

"You don't catch us a second time," said the village postman. "The deer never said a word!"

Hard To Believe How Time Flies

APRIL 20

1912 The county bridge over the Otonabee at Nassau is ordered closely indefinitely by J. H. Garbutt, chairman of the roads and bridges committee. This order is due to the shifting of the centre pier.

Water commissioners decide to lay mains on Cedar and King Edward streets.

The Public Library Board will approach the County Council seeking a grant for the library.

Harold Hills wins the speaking contest at the Collegiate Institute. Other contestants are Meredith Huycke and Ernest Langford.

J. W. Cook is elected president and P. G. Webb secretary of the Church Football League.

1922 The city's unemployment relief scheme which has already distributed $18,000 is formally discontinued.

The annual motor show in the local armouries has a gala opening, featured by a huge parade.

A. A. McIntyre is chosen as the city's representative on the board of arbitration which will deal with an action from the estate of the late W. A. Austin for damages done by the erection of the Hunter street bridge.

Joseph Wearing of Peterborough is elected president of the Graduates' Association of McMaster University.

Albert Smoke of Peterborough runs third in the Boston Marathon with Clarence DeMar of Melrose, Mass., the winner.

1932 The North Monaghan home of V. Caban is destroyed by fire and the family is homeless.

The eighteenth annual convention of the Ontario Provincial Women's Missionary Society of the Presbyterian Church is being held in St. Paul's Church.

Victor Coleman takes first place in the class for unchanged voices at the Kiwanis Musical Festival.

The annual banquet of the Cognawaga Athletic Club does honor to the hockey and baseball teams.

The Rotary hockey team, junior City League champions are banqueted at the Empress Hotel.

IN WAR TIME

1917 Pte. W. J. Carruthers, formerly reported as wounded, is now officially reported as having died of wounds.

Ptes. Harold Mollon, Chas. Wiggins, Robert Sproats, N. H. Rodgers, Lance Corp. J. S. Thompson and Gunner Arnold Thompson are all reported wounded.

E. R. Rogers, formerly of Peterborough, and inspector of public charities for Ontario is dead in Toronto.

Potatoes were selling at $4 to $4.50 a bag today and orders could not be filled.

A Bible Message For Today . . .

O Lord God of hosts, who is a strong Lord like unto thee? or to thy faithfulness round about thee?.... The heavens are thine, the earth also is thine: as for the world and the fulness thereof, thou hast founded them.—Ps. lxxxix, 8, 11.

◇ ◇ ◇

The Lord is good to all: and his tender mercies are over all his works. All thy works shall praise thee, O Lord; and thy saints shall bless thee. They shall speak of the glory of thy kingdom, and talk of thy power; to make known to the sons of men his mighty acts, and the glorious majesty of his kingdom.

Thy kingdom is an everlasting kingdom, and thy dominion endureth throughout all generations.—Ps. cxlv, 9-13.

◇ ◇ ◇

Thou are worthy, O Lord, to receive glory and honour and power: for thou hast created all things, and for thy pleasure they are and were created.—Rev. iv, 11.

THE LEAFLET NUISANCE

At a conference of the Toronto district trades and labor council, attention was drawn to the considerable wastage of paper in this and probably in other communities, in the many circulars, leaflets, and other printed materials which are thrown into homes and which are found littering lawns and streets. Householders, too, are a party to this waste, as testified by the slowness of the salvage campaign.—Toronto Star.

NOTICE RE SALVAGE

RESIDENTS OF TOWNSHIPS OF CAVAN, SOUTH MONAGHAN and VILLAGES THEREIN

Take any salvage materials to the depot nearest your home immediately. Collection by truck from the depot to the railway is sponsored by your local councils, but will not be undertaken until the quantity warrants it.

RUBBER - METAL - RAGS - PAPER - BONES
FAT - GLASS

Tie up the paper. Put glass and rags in boxes or bags. Tin cans not required.

DEPOTS

Fletcher's Shop at Bensfort and Bailieboro S.S. No. 14; Church sheds at Marsh, Centreville, Fairmount, Fraserville, Fallis Line, Zion, Carmel. Springville Garage, Whitfield's School, Sharp's School, Cavan School, Mt. Pleasant School.

H. OUELETTE,
Chairman of Salvage

Personals and Social News

Hendren–Coles Bridal Party

Wedding party of Mr. and Mrs. Gordon Hendren, whose nuptials were solemnized last Tuesday in St. Paul's Manse. Reading from LEFT to RIGHT: The groom; the bride, formerly Alice Coles, daughter of Mr. and Mrs. Fred Coles of Hastings; bridesmaid, Miss Rosie Coles, sister of the bride; best man, Pte. Harold Hendren, brother of the groom. (Parks' Studio Photo.)

Miss Josephine Rowatt, of Peterborough, spent the week-end in Havelock with her parents.

Mr. Kenneth Chapman of this city, spent the week-end in Trent River at the home of his parents.

Lieut. Doris Routley has returned to Hamilton after attending the funeral of her uncle, Mr. J. T. Braund.

Donald Board, son of Mr. and Mrs. Fred Board, leaves on Tuesday for Kingston, where he will begin training for active service with the R.C.N.V.R.

Mr. H. C. Hood of St. Lambert, Quebec, spent the week-end in Peterborough, because of the illness of his son, Mr. R. S. Hood, who is at present in Nicholls Hospital.

Pte. Ernest Fairbairn of the R.C.A.S.C., of Hamilton, has returned after spending his furlough with his parents, Mr. and Mrs. Gordon Fairbairn, McLennan avenue.

2nd Lieut. Cameron A. Craig of 585 Sherbrooke left recently for an advanced course at Petawawa.

Joe Dorrington of Toronto, spent the week-end with his parents Mr. and Mrs. W. E. Dorrington, Sr., Victoria avenue.

Miss Dorothy Stevenson of Bedford, Ohio, spent the week-end as the guest of Mr. and Mrs. W. E. Dorrington Sr., Victoria avenue.

Robert E. Jackson, S.B.A., R.C.N.V.R., son of Mr. and Mrs. G. F. Jackson, 177 Dublin street, has returned to his station, after spending a leave at his home.

Mr. and Mrs. S. G. Slight have announced the engagement of their elder daughter, Leona Margaret, to Herbrt Francis, son of Mr. James and the late Mrs. Griffin. The wedding will take place quietly, early in May.

The engagement of Loretta Mary, daughter of Mr. and Mrs. Carmine Giardino, Parnell street, to Mark James, son of Mr. J. F. Collins and the late Mrs. Collins, has been announced. The wedding will take place April 28 in Sacred Heart Church.

The engagement has been announced of Catherine Ethel, eldest daughter of Mr. and Mrs. Stanley White, to Joseph Claire Sullivan, eldest son of Mr. and Mrs. John E. Sullivan. The wedding will take place Monday, May 11 in St. Peter's Cathedral.

Cpl. Bertram Howden spent his furlough at his home at 201 Romaine street.

Out-of-town guests at the Martin-Batterson wedding included Mr. and Mrs. Leslie Barringer and Sandra and Karin, and Mr. Eric Batterson, of Windsor; and Miss Florence Reed of Toronto.

Among the out-of-town guests at the Dunphy-Cowling wedding were Mrs. K. Dunphy and Roderick and Helen of Winnipeg, Mr. and Mrs. William Ackhurst, Mr. and Mrs. Jack Hole and Miss Shirley Tomlin of Toronto.

In connection with the inter-church conference on stewardship, to be held in George Street United Church Tuesday, April 21, devotional exercises will be conducted in the afternoon by Rev. J. D. Smart, M.A., Ph.D., minister of St. Paul's Presbyterian Church, assisted by Rev. J. H. Sutcliffe, M.A., minister of Murray Street Baptist Church; and in the evening by Canon W. P. Robertson, M.A., rector of St. John's Anglican Church, assisted by Rev. G. S. Easton, minister of Trinity United Church. Dr. Easton is chairman of the local committee and will explain the object of the conference.

Shower For Bride

The Misses Erma Jackson, Olive and Margaret Boate were hostesses at a miscellaneous shower held in honor of Miss Norma Jackson prior to her marriage on Saturday. During the evening a prettily decorated basket of gifts was presented by her cousins, Blanche Boate and Lillian Franks, after which a dainty lunch was served to a large number of friends.

Serve In Canteen

Members of the C.W.L. gave their services in the canteen at the training centre on Sunday. The ladies who served were Mrs. P. J. Burke (convener), Mrs. F. J. Lynch, Mrs. Graham, Miss Mary Clancy, Mrs. J. F. Roach, Mrs. A. Monahan, Miss Agnes Grant, Mrs. A. C. Wolff, Mrs. E. Finn, Mrs. Margaret O'Brien, Mrs. E. Riley, Miss Hilda Sullivan, Mrs. James Torpey, Miss Theresa Hurley, Mrs. G. Stabler, Mrs. John Cameron, Miss Theresa McNamara, Miss L. Hurley, Miss A. Dorris, Miss Myra Hickey, Miss G. McFadden, Miss Helen Carson.

Bride-Elect Honored

Mrs. L. M. Heath entertained at a shower in honor Miss Viola Mooney, a bride-elect of this month. Gifts were carried in a pretty decorated flower basket by Miss Phyllis Heath and Miss Bernice Gosselin. The guest of honor thanked her friends for their kindness. A buffet luncheon was served. The guests were Misses G. Heath, E. Gosselin, M. Stratford, M. Gosselin, P. Shaughnessy, E. Gosselin, I. Fallis P. Heath, J. Dennie, Mrs. C. McKane, Mrs. F. Neary, Mrs. H. Corrin, Mrs. J. Gosselin, Mrs. Ed. Hickey, Mrs. V. Shaughnessy, Mrs. A. Coss, Mrs. H. Andrews, Mrs. M. D. Heath, Mrs. P. Gosselin, Mrs. F. Burke, Mrs. L. Enright, Mrs. L. T. Harris, Mrs. Q. Meagher, Mrs. Hill.

Range Pals Meet

The Range Pals met for the first meeting of their new year at the home of the Misses Audrey and Dorothy Larmer on Friday evening. Due to the Easter activities and the condition of the country roads, the group had not met for several weeks, but a number of finished knitted infants' garments showed that the members had not been idle. During the business meeting notes of appreciation from Mrs. Howard Quinn and Reta Butler for flowers sent during their illness were read. It was decided to have a theatre party for the members on Friday, April 24. The rest of the evening was spent in musical and other games arranged by the hostesses. There will be no regular meeting this week because of the theatre party.

Wark—Barrowman

HAMILTON, April 20.—At a pretty candle-light ceremony in the drawing-room of Mr. and Mrs. William Barrowman's home, 58 Cheoke Avenue, Hamilton, their daughter, Rosena Martha, became the bride of Mr. James Thornton Wark, son of Mr. and Mrs. James F. Wark, on Saturday afternoon, April 18. Rev H. C. Priest, of Toronto, a friend of the groom, performed the ceremony

The bride, given in marriage by her father, wore a white sheer crepe gown in classic style, with a finger-tip veil, and carried pink carnations with baby's breath. Her sister, Mrs. O. J. Frisken, Peterborough, was matron of honor, and wore a sheer crepe gown in St. James' pink, with a powder blue hat of tulle with pink trimming. She carried a nosegay of pink sweetpeas and blue forget-me-not. Miss Norma Stewart of Toronto played the wedding music. Mr. Stuart Tulk attended the groom a best man.

The guests from out of town were Mrs. H. C. Priest, Mrs. C. Rogers, Mrs. J. Harris, Mrs. M. Rigg, Miss Frances Pond, Mr. and Mrs. Hume Mallory, Miss Fertrude Fenn, all of Toronto, and Mr. O. J. Frisken, Peterborough.

After the wedding trip, Mr. and Mrs. James Thornton Wark will reside in Hamilton.

Flags Dedicated at Knox To Men In Services

At a large C.G.I.T. rally at Knox United Church on Sunday evening two beautiful flags were dedicated in honor of those men who have enlisted in the active forces of the Dominion The choir loft was filled with the girls of the local organization while many visitors from other groups in the city sat in a body in the auditorium.

Two choral numbers were rendered by the special choir, an anthem "Let the Lower Lights be Burning," and a quartette composed of the Misses Marion Williamson, Helen Ward, Marjorie Lewis and Gertrude Lancashire, who sang, "Give Peace O God in our Time." The minister, the Rev. H. J. Mahoney was assisted in the service by the Misses Velma Stewart and Jean Darling.

At an impressive moment in the service the minister read the names on the Honour Roll, saluting the memory of one, Pilot Officer D. Ross Allen who gave his life in supreme sacrifice. Following a minute of silence the minister then said, "Dulce est gloria, pro patria mori," being interpreted, "It is a sweet and glorious thing to die for one's country." Standing at the salute the congregation then recited the following pledge, "We pledge allegiance to our flag, and pray Thy Kingdom come in our land and throughout the world, one brotherhood uniting all mankind in love and service."

In a stirring sermon based on Esther 4:14, "Who knoweth whether thou art come to the Kingdom for such a time as this," the minister challenged the girls to live courageously. Let each be seized with the importance of her task. You may think yourself small but no one else can fill your place. Why not believe like Queen Esther that you are raised up of God for a purpose. Do not be misled because you have not been assigned some special role in this struggle for freedom. 'This time we are all in the front line.' Do not think that your contribution may be too slight to be of value to so great a cause. Even an old rubber you may retrieve from the scrap heap is precious in the salvage so urgently needed by our government. Each must play her part in the world struggle for freedom, truth and honour. Quoting from Tennyson's "Passing of Arthur" the minister concluded his message with the story of Sir Bedevere who was one of King Arthur's most courageous knights, strong in battle, but when faced with a mighty conflict of the soul twice weakened, finally to conquer.

Honour Roll

D. Ross Allen, James W. Marchen, John James Ireland, Lorne Henry Robertson, T. W. J. Battle, John Parsons, Reuben M. H. McDonald, Robert Ian McKenzie, J. Donald Charlton, John A. Archibald, Maxwell W. Graham, Stuart C. Laing, James Harold Charlton, Victor E. Smith, Walter H. Hargreaves, W. A. Masters, Kenneth C. Sanderson, Ernest L. Burnham, Robert Ormond Benson, Rev. V. E. R. Zufelt, Fred Watson, Donald Dale, K. W. Dale, Robert L. Dale, R. W. Park, Jack Welbourne, R. N. Langton, G. W. Huggins, A. M. Le Clair, Frank Dunford, G. S. Langton, D. R. Langton, C. Andrew, Arthur Watson, W. A. Morrison, Earl Huffman, J. A. Weyer, R. E. Huffman, K. D. Cash, Stanley Mahood, George Spicer, Tom Wallace, Cameron A. Craig, Hiram A. Burkholder.

Helen Nicholson Wed In Vancouver To LAC. J. Potter

CAMPBELLFORD, April 20. — (ENS). — A pretty wedding took place at Christ Church Cathedral in Vancouver, B.C., on April 11, at 7:15 p.m., when Helen Catharine daughter of Mrs. Etta Nicholson and the late Albert Nicholson of Campbellford was united in marriage to LAC. Jack Potter, R.C.A.F., Sea Island, Vancouver, son of Mr. and Mrs. Harry Poter Stirling, Ontario. R.C.A.F. Chaplain J. M. Roe officiated. The bride was gowned in pale blue with beige accessories, and she wore a corsage of pink Talisman rosebuds with blue hyacinth. Miss Eunice May of Vancouver, who was her only attendant, chose beige with brown accessories and corsage of pink carnations with white hyacinths.

LAC. T. H. Drever (formerly of Toronto), now stationed at Vancouver, assisted the groom. Mr. and Mrs. Potter will reside at 1221 Pendrill Street, Vancouver, B.C.

Mable Eva Walden Becomes Bride of George Wm. Forbes

COBOURG, April 20 — (ENS).— A pretty wedding took place on Saturday at St. Andrew's Presbyterian Church, Rev. O. Nugent conducting the ceremony, when Mabel Eva, daughter of Mrs. John Walden and the late Mr. Walden of Cobourg became the bride of Mr. George William Forbes, son of Mr. and Mrs. William Forbes of Cobourg. The bride, who was given in marriage by her brother, Mr. John S. Walden of Cobourg, wore a gown of heather rose faille, with bands of matching insertions, square neckline, softly-draped bodice, fitted midriff of lace insertions and full boufant skirt with bands of lace. Her finger-tip heather rose veil was caught with a halo of lace. She was attended by Mrs. Wilfred Walden of Hamilton, matron-of-honor, who wore a replica of the bride's gown in twilight blue taffeta, with a headdress of flower wreath in shades of twilight blue. The bride's flowers were sweet peas and roses, and the matron-of-honor carried a bouquet of roses and white flowers.

Mr. James Forbes of Montreal, brother of the groom, was best man, and the ushers were Mr. Alfred Walden of Toronto and Mr. Wilfred Walden of Hamilton, brothers of the bride.

After the wedding a reception was held at the Lakeview House, with about 50 guests in atendance. Mrs. Walden, mother of the bride, received in a gown of grey faille with black accessories and a corsage of roses. The groom's mother wore a navy and white ensemble with matching accessories and a corsage of roses.

After the reception, the newly-wedded couple left on a motor trip for Western points, the bride wearing a Scottish tweed suit, turquoise hat and a stonemarten fur. On their return they will reside on King Street West.

Ethel M. Baker Marries Mr. Joe Elliott

A quiet wedding was solemnized on Friday afternoon, April 17, in the Baptist Parsonage, Norwood, when Ethel Marguerite, youngest daughter of Mr. and Mrs. Richard Baker, became the bride of Joe Elliott, son of Mrs. and the late Mr. J. Elliott of Warsaw.

The bride wore a street length frock of bridal rose crepe, with matching off-the-face hat, and a corsage of pink roses. The matron of honor, Mrs. E. Blodgett, sister of the bride wore a gold crepe dress with matching turban, and a corsage of yellow roses. The groom was attended by his younger brother, Mr. George Elliott.

A reception was held at the home of the bride's parents, Mrs. Baker receiving in an afternoon frock of grey printed crepe. The groom's mother wore royal blue with touches of white.

For travelling the bride wore a black tailored suit with black and white accessories. After a short motor trip to London, Ont., the happy couple will reside on Mark street, Peterborough.

Greta E. Reynolds Wed To Sydney B. Heard

FAIRVIEW, April 20.—(ENS)—A very pretty Spring wedding was solemnized in Bridgenorth manse at 2 o'clock Saturday afternoon, April 18, when Greta Elizabeth, youngest daughter of Mr. and Mrs. Albert Reynolds of Smith became the bride of Sydney Bruce, youngest son of Mr. and Mrs. Fred Heard, also of Smith. Rev. J. R. Trumpour of Bridgenorth officiated.

The bride looked charming in a daytime frock of dusty rose triple sheer over taffeta with matching hat of flowers and blue accessories. She wore a corsage of blue iris and white poetas.

The bride's only sister, Mrs. Alex Thomson of Keene was bridesmaid and wore a lovely daytime frock of Queen's blue crepe with black hat, matching accessories, and a corsage of pink roses. Mr. Alex Thompson of Keene assisted the groom.

Following the ceremony a reception was held at the bride's home for immediate friends of the family.

The young couple then left by motor for points east. For travelling the bride chose a herringbone tweed suit of skyline blue with blue hat and beige accessories topped with a red fox fur.

One their return the young couple will live in Smith.

Verna Tompkins Is Wed To Charles Gambles

MARMORA, April 20.—(ENS)—A pretty wedding was solemnized at St. Andrew's United Church parsonage, Marmora, on Saturday afternoon when Verna Theodoira, daughter of Mrs. G. A. Tompkins of Marmora Township, became the bride of Sergeant-Major Charles R. Gambles, son of Mr. and Mrs. C. W. Gambles, Toronto. The ceremony was performed by Rev. D. N. P. Fletcher.

The bride was prettily attired in a street-length dress of romance blue crepe and matching hat, with corsage of pink carnations and lilies of the valley. Her sister, Mrs. Vera McCoy was her attendant, wearing a crepe dress of Windsor rose, with matching hat and corsage of snapdragons.

The best man was Sergeant Charles Keeble of No. 6 Repair Depot, Trenton.

Following the ceremony a reception was held at the Royal Hotel, Marmora, when members of the immediate families and Rev. D. Fletcher and Mrs. Fletcher were present.

The happy couple left for Toronto and western points, the bride travelling in camel's hair coat with fur trim, blue hat and black accessories.

Upon their return they will take up residence in Montreal, where the groom is stationed with the Royal Canadian Air Force.

Jean Batterson Marries Thomas A. Martin

All Saints' Church, decorated with spring flowers, was the scene on Saturday of the marriage of Jean, daughter of Mr. and Mrs. Fred Batterson, to Thomas Alexander, son of Mr. and Mrs. J. Martin. Rev. W. A. Filer officiated and wedding music was played by the organist, Mrs. W. A. Logan.

Given in marriage by her father, the bride was charming in a street length dress of pale blue sheer with lace insets, worn with a matching hat and blue net veil. She carried a bouquet of red roses. The bride was attended by her sister, Miss Hazel Batterson, who wore old rose sheer in the same style as the bride's with a matching lace hat, and carried a bouquet of mixed flowers. Mr. Adam Sands attended the groom.

After the ceremony a reception was held at Hooper's Palm Rooms, where the bride's mother received, wearing a gown of aqua green with matching hat and wearing a corsage of yellow roses. The groom's mother, who also received, wore a gown of queen's blue with a matching hat and a corsage of red roses.

Later the bride and groom left on a trip to Toronto. For travelling, Mrs. Martin wore a powder blue dress with a silver fox cape. On their return they will live in Peterborough.

The gift of the groom to the bride and bridesmaids were gold lockets and chains; to the best man, a pen and pencil set.

Norma Jackson Is Bride of David Lawson

In the presence of immediate family and friends a quiet but pretty wedding was solemnized in Christ Church, Omemee, when Norma Margaret Eileen, only daughter of Mr. and Mrs. Arthur Jackson of Emily became the bride of David Hamilton, eldest son of Mrs. Lawson and the late J. H. Lawson of Mount Pleasant. The ceremony was performed by the Rev. Pooley.

The bride looked lovely in a street length frock of midnight blue fashioned with a long torso and pleated skirt. She wore a corsage of Bettertime roses and navy blue accessories. The bride was attended by her cousin, Miss Erma Jackson of Peterborough who wore a dusty-rose crepe dres swith a corsage of roses and black accessories. The groom was supported by his brother, Mr. William Lawson of Peterborough.

After the ceremony a reception was held at the home of the bride's parents where Mrs. Jackson received in a black gown with white gardenias and Mrs. Lawson, mother of the groom, who also received, wore a wine crepe gown. A buffet luncheon was served to about thirty guests.

For going away the bride donned a navy blue military coat with matching accessories.

Jr. Supper Club Presents Fashion Parade

A nostalgic atmosphere of older and more gracious days hung over the Green Room of the Y.W.C.A. on Saturday afternoon, when members of the Junior Supper Club modelled the gowns that might have been worn by their grandmothers and great-grandmothers, not to mention their mothers, in a period fashion parade and tea. The dresses ranged in period from 1870 to 1942, and were arranged in groups to show the contrasted styles of various periods.

The models were introduced by Jean MacTavish, president of the club, who also received the guests, wearing what must have been the height of elegance at the beginning of the Gay Nineties. Mrs. L. J. Pettit helped the girls arrange the show and gave valuable advice about coiffeurs. Music for the fashion parade was played by Miss Lenore Skitch, who was presented with a gift by the club in gratitude for her assistance.

Goodness knows what attics were invaded, what trunks ransacked to bring forth these relics of bygone days. There was a nightie, and night cap, of a fashion popular in the 1880's; the gown, a voluminous garment with long sleeves and an exquisitly embroidered yoke and the cap an engaging bonnet affair which must have been hard to keep on. These were contrasted with a modern miss ready for bed, complete with pink and blue cotton crepe pyjamas, curlers, and a chenille housecoat.

The dresses that probably aroused the most memories were two survivals of the late lamented "Roaring Twenties," those days when your dress was shaped like a rectangle and not like you. Almost all the spectators could remember wearing dresses like that, and the laughter was tinged with wonder that it could really have been.

Those taking part in the fashion parade were: Barbara Stewart, Eleanor Shirley, Lenore Edwards, Nancy Sootheran, Dorothy Hicks, Betty Lou Braund, Shirley Whittaker, Madelaine Russell, Evelyn Roberts, Vivian Sills, Barbara Cook, Helen Weddell, Mary Bolton, Lois Heffernan, Merrill Hartley-Wright, Helen Hall, Margaret McIlroy, Roma Williamson, Agnes Weddell, Margo Spicer, Dorothy Saunders, Nancy Eastwood.

Tea was poured by Mrs. L. J. Pettit and Mrs. D. A. MacTavish, and served by members of the Club.

Ashmore–Dobbin Wedding

Bridal party of Rev. and Mrs. Horace E. Ashmore, whose nuptials were solemnized in All Saints' Church on Wednesday, April 15. Reading from LEFT to RIGHT: Mrs. George H. Daly, matron of honor, sister of the bride; the groom, Rev. Horace E. Ashmore, of Loon Lake, Saskatchewan; the bride, formerly Miss Gwendolyn Dobbin; the best man, Mr. Barnard Ashmore, brother of the groom. (The Roy Studio Photo.)

Jean Cowling Bride Of Kenneth Dunphy

The marriage took place in Trinity Church on Saturday of Jean Elizabeth, daughter of Mr. and Mrs. A. M. Cowling, to Kenneth Ray Dunphy, son of Mr. and Mrs. Kenneth Dunphy of Winnipeg. Rev. George Easton officiated, and wedding music was played by the organist, Miss Mabel Clarry. During the signing of the register, Miss Shirley Tomlin of Toronto sang "At Dawning." The church was decorated with stocks, snapdragons and daffodils.

The bride, who was given in marriage by her father, wore a grey tailored suit with matching hat and shoes and a veil of grey net, and carried a bouquet of gardenias and sweetpeas. She was attended by Mrs. William Ackerst of Toronto, who wore a turquoise blue suit with matching hat and carried a bouquet of yellow roses and sweetpeas. Mr. William Ackerst was best man, and the ushers were the bride's brothers, Charles and Leslie Cowling.

After the ceremony, a reception was held at the home of Charles Cowling, 15 Anne Avenue, where the bride's mother received, wearing a gown of navy blue triple sheer with matching hat and a corsage of briarcliffe roses. The groom's mother, who also received, wore a gown of rose crepe with a black picture hat and a corsage of Bettertime roses.

Later the bride and groom left on a wedding trip to points West. They will live at 110 Tyndall avenue, Toronto.

CHILE BUILDING ART

A recent Chilean law requires that 10 per cent of al building construction costs be devoted to sculpture and decorative art.

CECIL LAPP
Interior Decorations
Slip Covers, Draperies, Rugs, Venetian Shades, Linoleums, Furniture.
PRICES REASONABLE
185 Charlotte St. Phone 7973
Residence Phone 7179

How Much SUGAR Should Children Have?

Children need sugar. It helps provide energy for active little bodies. But too much sugar does more harm than good. Sweets between meals tend to dull children's appetite for the foods they need for growth.

Satisfy their sweet tooth with these, instead: Fresh fruits, fruit juices, dried fruits such as prunes, raisins, dates, figs, apricots. (50% to 75% of dried fruits are natural sugar.) They're much better for youngsters ... and they help save sugar for Canada and our allies.

The lawful allowance of sugar is ¾ pound per person per week. No one is allowed to have more than two weeks' supply on hand at any time, except in remote areas.

Retailers have the right to refuse to sell or to limit sales to any person they believe is attempting to disobey the law.

Penalties provided for breaking the sugar ration law are imprisonment for as long as two years and a fine up to $5,000.00.

YOU MUST OBEY THE LAW

THE WARTIME PRICES AND TRADE BOARD, OTTAWA SN-5

IMPROVED ANTALGINE

is a safe remedy, which acts promptly, reduces fever, soothes the nerves and stabilizes the system in general.

ANTALGINE does not affect the heart nor digestion. It is a specialized prescription, in small capsule shape, easy to take with a glass of water.

ANTALGINE is the medicine highly recommended in cases of: headaches, neuralgia, backache, lumbago, stiff neck, rheumatic pains; toothaches, colds, grippe, sleeplessness, fatigue, nervous depression, overwork; also to relieve pains before and after tooth drilling and extraction, female complaints, PERIODIC PAINS and other cases where a sound pain reliever is advisable.

If you have never used ANTALGINE try it and you will be delighted with the real effectiveness of this well known scientific remedy.

Buy a 25c box, sold everywhere, and read the circular enclosed in each box. Do not accept substitutes.

Insist on Antalgine (58)

It's DIFFERENT! Mildly medicated super-soft talc with fragrant Oriental bouquet. All druggists. Made in Canada. CUTICURA TALCUM POWDER

COSTLY RUNS PREVENTED

Join the LUX DAILY DIPPERS

Stocking runs are terribly hard on a dress budget, 'specially when you're trying all you can to save.

Besides, nice stockings are so scarce that a run these days is a real tragedy! That's why every bright girl today is a Lux Daily Dipper. Take their tip—and dip your stockings in Lux every night when you take them off.

Lux keeps stocking threads e-l-a-s-t-i-c so that they stretch under strain instead of popping into runs. Removes perspiration acid which rots silk, causes runs and holes when left in stockings overnight. Stockings wear longer, look lovelier. Start your daily dipping tonight!

TONIGHT— dip your stockings in— LUX

A LEVER PRODUCT

Most WOMEN of "MIDDLE AGE" 38-52 yrs. old Suffer Distress At This Time—

If this period in a woman's life makes you cranky, NERVOUS, blue at times, suffer weakness, dizziness, hot flashes, distress of "irregularities"—

Try Lydia E. Pinkham's Vegetable Compound — made especially for women—to help relieve distress due to female functional disturbances. Taken regularly—Pinkham's Compound helps build up resistance against such symptoms. Thousands upon thousands of women benefited! Made in Canada. WORTH TRYING!

TO-NIGHT AT 8.15
CHEX
Listen To DONALD NOVIS Sing
OLD FAMILIAR SONGS, OLD FAMILIAR TUNES
HAMILTON'S FURS
And
LYDA TELFORD SHOPPE
186 Charlotte St.

QUAKERS CAPTURE CITY LEAGUE TITLE IN FREE-SCORING GAME

Nelson Takes Masters' Tourney After Tie With Hogan

Ben Hogan, RIGHT, of Hershey, Pa., made up a 3-shot deficit to finish even at 280 with Byron Nelson, LEFT, in the final round of the Masters' golf tournament at Augusta, Ga. They are being congratulated by Sammy Byrd, former Yankee outfielder, who finished fourth with 285. In a play-off Nelson defeated Hogan by a one-stroke margin.

Jack Adams Gives Hap Day Full Credit For Win

By HAL WALKER.

TORONTO, April 20. — "Hap did a great job."

In those words did Jack Adams laud Happy Day coach of Toronto's Stanley Cup-winning Leafs, immediately after the bell had sounded to end what may be the last big-time hockey show until after the war.

Adams, storm centre of one of the most bewildering and emotional world hockey championship series on record, was crestfallen. But he hid his disappointment well as he nervously paced the floor of the Red Wings' dressing-room. Leafs were winning 3-1 and only three minutes remained.

Suddenly the pudgy little man darted from the dressing-room and went directly to the Maple Leaf players' bench. He put one hand lightly on Happy Day's shoulder, grabbed the Toronto coach's hand, and quickly hurried away. He had conceded defeat to the Leafs with two minutes left to play. Day, absorbed in the scene on the ice, hardly seemed to notice his rival.

Gives Hap Full Credit.

Back in the dressing-room Adams continued his fretful pacing of the room. A radio blared, and through the loudspeaker came Foster Hewitt's voice detailing the fleeting seconds which remained. The Detroit leader, suspended for an attack on Referee Mel Harwood in Detroit last Sunday, turned from the radio to this writer and said:

"Hap did a great job."

This was in recognition of the daring of the Toronto coach in benching such players as Gord Drillon, Bucko McDonald and Hank Goldup and gambling with virtually untried youths like Ernie Dickens, Don Metz, and Gaye Stewart. "They deserved to win, I guess," Adams added.

Ebbie Goodfellow, who took over the coaching of the Wings when Adams was banned by President Calder, was one of the first of the Detroit camp to get to the dressing-room.

"Leafs deserved to win," he echoed, "but I think they were a little bit lucky." As an afterthought he added: "However, any team that can come back and win four straight deserves a lot of credit.'

Adams had a good word for all his players as they trooped wearily into the room. Don Grosso was first one to get to his locker. He came in slowly shaking his head, and Adams went up to him and put an arm around him, yelling: "Never mind, Count, you had a hell of a good year."

Too Good For Us—Abel.

Generally speaking, the Detroit players had praise for the Leafs. Syd Abel said they were "simply too good for us." Carl Liscombe said: 'We just missed our goals. They got theirs."

Johnny Mowers was the most melancholy of the crowd. The Detroit goaltender, tears in his eyes, sat down slowly on a chair and hung his head. He didn't speak to any one for a few minutes. Teammates tried to cheer him up, but he responded slowly. Almost savagely he stripped off his hockey gear, throwing it to one side for Trainer Honey Walker to bundle up.

Out in the corridor as the hands of the clock moved, oh so slowly, it seemed, an amusing pantomime was going on. Trainer Tim Daly, his portly figure framing the Leaf dressing-room door, stole away four times in a minute to sneak a glimpse at the clock. Three minutes was left but each time Timid Tim came back mutteringly: "Only thirty seconds left, only thirty seconds." Joe Primeau, Busher Jackson, and Baldy Cotton, members of the 1932 Stanley Cup champion Leafs, were nervous as prospective bridegrooms as they watched the clock ticking away the final seconds. "Look at Daly," Primeau chortled to Cotton. "he's ready to cry." And Daly looked like it, too.

Daly, incidentally in his doubling in brass as trainer of the hockey and baseball Leafs, revealed that this was the first year since 1908 that he had missed the opening ball game of the Fleet Street athletes.

As soon as the game ended there was a mad rush for the Leaf dressing-room door. Daly wouldn't allow any one in before the game ended. "Might 'jinx' us," he said. Joe Primeau beat his way past him to be the first to enter the room. He was quickly followed by Busher Jackson, Baldy Cotton, Hank Goldup, Nick Knott, Frankie Eddolls, Gus Marker and Jack Church.

Lou Scholes First Canadian To Win Diamond Sculls, Is Dead

TORONTO, April 20—Lou Scholes, the first Canadian to bring the coveted Diamond Sculls to Canada, died here yesterday after a lingering illness. Toronto-born, Lou was in his sixty-third year.

Only two other Canadians have won the Sculls, Joe Wright Jr., in 1928 and Jack Guest, in 1930.

Lou first sought the Sculls in 1902, but it wasn't until 1904 that he succeeded in taking down the honors. He came through four torrid heats to win, giving his backwash in one heat to Kelly, an Australian, then an Oxford student and at that time regarded as one of the fastest scullers ever to compete at Henley.

Eddie Durnan, the famous Islander, was Lou's coach in his hour of victory.

Lou tried for Olympic honors in 1906 at Henley, but was beaten in his first heat.

Previous to taking to the singles shell he coupled with Frank Smith to win the United States Nationals at Lake Worcester. That was in 1903.

Although he was strictly a "water" man, Lou did step out of his role occasionally. At one time he held the Dominion heavyweight title.

During the first Great War he achieved a captaincy with the Sportsmen's Battalion. Later he transferred to the Siberian Expeditionary Force.

The deceased has two sons now serving with the fighting forces, Pilot Officer John F. Scholes with the R.A.F. in England and Sergeant Lewis Scholes, air-gunner with the R.C.A.F.

The Sports Round-Up

By HUGH S. FULLERTON, JR.
Associated Press Sport Writer.

NEW YORK, April 20.—(AP). — When an announcer was broadcasting the Dodgers' first home game of the season, he put in an appeal from the Red Cross for blood donors....Before the game was over there were 157 telephoned offers from Brooklyn fans...Suppose they figured they might as well shed blood for the Red Cross since they've done it so often before for them bums."

Monday Matinee.

Report says Walt Disney's prelude for the Lou Gehrig picture will feature "Goofy"—with Murphy relieving in the sixth, we presume.... Dr. Arnold Fenton, the 'kicking parson' of Ansonia, Conn., opens his spring coaching season at the University of Delaware soon. M. Ehsan, manager of Beys training camp for beak busters, has just bought 60 White Leghorn chickens to provide fresh eggs for the mob....When Lew Jenkins ran out of change the other day, he wired Manager Willie Ketchum one word—"short." Willie replied no less economically. "You're an ex-champion."

During the late unlamented pro tennis tour, Bobby Riggs became annoyed at a spectator who was 'riding' him and slammed a ball up into the gallery, removing the heckler's hat....The customer, about twice Bobby's size, stood up and apparently was undecided whether to make a 10-foot leap down to the court....Riggs strolled over to the sidelines nad shook hands with Olin Parks, Notre Dame player who stands six-feet-two and weighs 230 pounds...."I just want to show that guy up there that we're good friends," Bobby explained. 'Stand up a minute, will you?" Parks stood up and the spectator promptly sat down.

Yesterday's Stars

By the Associated Press.

Phil Marchildon, Athletics—Pitched six-hit ball to win first game of double-header with Washington.

Ned Harris and Charley Fuchs, Tigers, and Chet Laabs Browns—Laabs hit two-run homer to beat Tigers 2-1 in first game and Harris hit ninth-inning homer to give Fuchs victory in second game on four-hit, 1-0 shutout.

Dixie Walker and Curt Davis, Dodgers — Walker drove in four runs on three hits, one a two-run homer, and Davis pitched five-hit ball in triumph over Phils.

John Beazley, Cardinals—Pitched four-hitter to beat Pirates 3-2 although he had to be rescued in the ninth.

Heber Newsome, Red Sox—Pitched his team into league lead by beating Yankees for his second victory in two starts.

Cliff Melton, Giants—First Giant pitcher to go nine innings. He limited the Braves to five hits in 5-2 victory.

Complete Auto Service
Motor Repairs,
Body Bumping, Re-Painting
J. J. DUFFUS CO.
Telephone 5757

ENJOY GOOD FOOD
FULL COURSE DINNER
25c Up
Breakfast ... 6 to 10 a.m.
Dinner ... 11 a.m. to 8 p.m.
Open ... 6 a.m. to 2 a.m.
NEWS LUNCH
256 Charlotte St.

SPORTS – DAY BY DAY

By FRED D. CRAIG

Toronto Maple Leafs made hockey history in a couple of ways Saturday night. For the first time in the long history of Stanley Cup hockey a team that lost the first two games of the final series came on to take the title. And the decisive game was played before the largest crowd that ever saw a hockey fixture in Canada. The final Toronto triumph was not a surprise. The feat of the Leafs in roaring back from virtual elimination to tie up the series at three games each was the handwriting on the wall and most folk could scent a Toronto victory coming. The only surprise feature was the fact that the Detroit Red Wings staged a real battle before yielding the hoary old cup to the Leafs. In fact Jack Adams' men gave Toronto fans a bad scare until the middle of the last period by scoring the first goal early in the second session and protecting it successfully until well on into the last period. It was not until a penalty to Orlando that gave the Leafs a chance to stage a successful ganging play with Schriner doing the shooting that the shadow of defeat was lifted off the Toronto banners.

* * * * * *

Sweeney Schriner was the Toronto hero in the final battle. It was Schriner who fired the tieing goal past Mowers nearly half way through the final session and again it was Schriner who tossed in Toronto's third goal and cinched the verdict just at a time when the Red Wings, fighting desperately were storming in time after time in a last effort to pull the game out of the fire. Mister Schriner also had a lion's share of the glory in the sixth game for it was he who set up perfect scoring plays for Goldham and Taylor to give Toronto a safe lead in that fixture. A decidedly useful hockey player is the former New Yorker and deserving of more credit than he sometimes gets. As for Detroit there does not seem to be doubt as to the Red Wing star. The veteran Sid Howe, always dependable and always dangerous, and a player who goes both ways equally well scored the only Detroit goal and gave a great exhibition of all-round hockey. Howe, it will be remembered figured in all three Detroit goals on Thursday night, so that he had a hand in the last four counters scored by his team to climax a fine playoff performance.

* * * * * *

Nobody seems to know whether the series just played was the last Stanley Cup competition until after the war or not. A lot can and probably will happen before next winter but at the present writing there does not see many insurmountable obstacle to prevent the National Hockey League from functioning. Many of the star players may be lost to the armed forces before the next campaign, it is true, but it should be possible to fill the gaps with veterans or rookies and put up a good front. The hockey might not be quite so stream-lined but at least it should be interesting and continue to serve as an antidote for war nerves.

* * * * * *

Boston Out In Front

If those Boston Red Sox continue to get the pitching they have uncorked since the season opened the experts may have to revise their predictions. Over the week-end the Croninites took two games from the New York Yanks and climbd into first place in the league standing. And in both encounters the Red Sox pitching had the world's champs pretty well hogtied. In fact in the three games of the series the Yanks were able to put together only four runs and the one game they managed to win was a 1 to 0 affair. Boston won the Saturday game 5 to 1 with Yank Terry, last season with San Diego holding the McCarthyites to three hits while the Sox collected nine off Atley Donald. On Sunday Heber Newsome annexed his second win of the young season as Boston won 5 to 2. Newsome allowed eight hits but kept them well scattered while the Yanks did not help their cause much by coming up with three errors. The double loss sent the New Yorkers down to third place as St. Louis Browns who were also beaten Saturday 4 to 0 by the White Sox broke even with the same club in a Sunday double-header.

* * * * * *

Incidentally that Sunday twin-bill was responsible for two of the best pitching duels of the campaign. St. Louis won the first game 2 to 1 with Eldon Auker opposed by Rube Benton. Auker permitted only five hits and Rube Benton on the mound for Detroit yielded one less but one of the four was a homer by Chet Laabs with a runner on the sacks and that was enough to do the trick. In the second game Fuchs, last season with Buffalo shut the Browns out with only four hits and the Tigers won by the smallest possible margin 1 to 0, with Harris also a Bison last year driving in the winning run. Phil Marchildon, the Penetang boy with the A's picked himself up a win yesterday at the expense of Washington, winning 5 to 1 and allowing the Senators only six hits.

* * * * * *

There were some nice pitching performances in the National loop over the week-end, too. Melton of the Phillies held the Brooklyn Dodgers to four hits Saturday and the Philadelphia team defeated the Bums 2 to 1 on the strength of homers by Etten and Northey. Heintzelman of the Pirates tossed five-hit ball to shut out the St. Louis Cards 3 to 0. White for the Cardinals only allowed six hits but his teammates bobbed up with five errors. Rookie Beasley pitching for the Cards Sunday allowed only four hits in an impressive debut, St. Louis winning 4 to 2. Beasely did not yield a run until the final frame when the Pirates broke through for a pair of counters.

* * * * * *

Quakers Are Champs

Quakers won the championship of the City Basketball League on Saturday night by taking the second game of the final series from Dominions by 66 to 48. The uncanny marksmanship of Jimmy Thorburn and Joe Jakafby for the Quakers was entirely too much for the Dominions who had a lot of the play but could not find a scoring touch to equal the shooting feats of the Quaker pair. Thorburn looped in 15 field baskets and two free throws for a total of 32 points and Jakafby added 22 to the total. Burns with 14 points and Craig with 13 were the high-scorers for the losers. The Quakers in winning the championship went through the entire season with only one defeat, losing a close game to the Dominions early in the campaign. With five stars of the Outboard Marines on their lineup the porridge men have been too strong for their competition all season and the chief interest in the loop has been the battle for second place.

* * * * * *

Sporting Chili Con Carne: Peterborough Ladies' Softball League has again entered the Provincial Women's Softball Union, the annual meeting of which was held on Saturday....Ottawa Flyers are only a game away from winning the Allan Cup but they had to go all out Saturday night to defeat the battling Port Arthur Bearcats 8 to 7 in overtime. Bert Laprade, the losers' star defence man was still unable to play. He might have made the difference in that tightly-fought game....16,218 fans saw the Leafs triumph Saturday night....Oshawa Generals moved back into the Memorial Cup picture at Winnipeg Saturday night when they outplayed and outskated Portage La Prairie to win the third game of the series 8 to 4. It was the first loss for the Terriers in 25 games. They still lead the final series 2 games to 1....Boston Red Sox haven't had to use a relief pitcher in six games. That's a record so far as the modern Boston club is concerned....Death of Lou Scholes will be generally regretted. He was the first Canadian to win the Diamond Sculls....C.A.H.A. has cut down the allowances for living expenses to teams in the junior and senior playoffs. But the parent body will continue to take as big a cut of the gate receipts as ever.

Swimming Meet Scheduled For Friday Night

Arrangements are complete for the interscholastic swimming championship meet for the Examiner Trophy at the Y.M.C.A. Friday night. The city schools will all be represented and the various events will all be well filled. The program will get under way at 7:30 o'clock sharp.

The record holders in the various events are as follows:

In the 10 an under 20 yards free style, 14 3-5 seonds; 1 land under 40 yards free style, 32 seconds, and 11 and under 20 yards back stroke, 18 3-5 seconds, Paul Welsh, King George School.

In the 11 and under 20 yards breast stroke, 18 2-5 seconds Gray Zavitz, Queen Alexandra.

13 and under, 40 yards free style, 27 4-5 seconds, J. Harrison, Confederation and May's.

13 and under, 40 yards back stroke, 38 seconds, Doug. Plunkett, Prince of Wales.

13 and under, 40 yards breast stroke, Jim Shields, Prince of Wales.

14 and over 40 yards free style, 24 seconds, Jack White, Confederation and May's and Don Pinch, King George.

14 and over, 40 yards, breast stroke 31 4-5 sceonds, Don Pinch, King George.

Open 100 yards free style, 1 minute 10 3-5 seconds, Don Pinch, King George.

Inter-chool medley relay, Central, 1 minute 32 3-5 seconds.

Inter-school free style relay, 1 minute, 49 seconds, Central.

Phil Marchildon Whips Senators

BOSTON, April 20 — (CP). — Phil Marchildon, the Penetanguishene boy who has earned a regular place on the Philadelphia Athletics mound staff, turned in a star performance Sunday to beat Washington Senators 5-1 in the first game of a double-header. The A's lost the second 5-4.

Marchildon went the distance, yielding only six hits and did not allow any earned runs. Behind him the Athletics garnered 12 blows off Sid Hudson and Walter Masterson, climbing into a 2-1 lead in the third and increasing it from there on.

Lawn Bowling

Now that the hockey season is over, and the baseball season has begun, we might as well go all around the clock and do a little for lawn bowling.

When we made the remark the other day in this column that the lawn bowling season had been officially declared open, we did not mean that the boys were actually tossing the bowls up and down the grass; we were referring mostly to the organization of our club.

In lawn bowling, the same as any other sport, the organization plays an important part and on this organization depends the success or failure of the season's activities.

Our club is divided into two sections, the ladies and the gents. Our members are acting as membership committees and it is their duty to sell lawn bowling to the public.

We have, without a doubt, the finest layout for lawn bowling in the Province of Ontario and we would like to see more of our citizens avail themselvees of its opportunities.

It has always been the aim of our club to have our schedule books released on May 24th. And we hope this year will be no exception, but before this can be accomplished there is a lot of work to be done. Just now the important part is that of preparing the rinks and this job falls to George Gimblett, chairman of the membership committee. Just at the moment we are not prepared to say how far advanced this committee is, but we will say that if all the appointed skips will please contact the Fire Chief at the Fire Hall it will help the cause greatly, and if these skips will do some missionary work as well, it would also be a great help.

Every year about this time we hold a get together meeting in our club house, and Thursday, April 23rd, has been set aside for this. Come on out and bring a friend. You will hear all about lawn bowling and you are at liberty to take part in all of the discussions.

Stanley Cup Scoring

Following are the leading scorers in the Stanley Cup playofs:

	G.	A.	Pt.	Pen. in Min
Grosso, Detroit	8	6	14	19
Apps, Toronto	5	8	13	2
Liscombe, Detroit	6	6	12	2
Taylor, Toronto	2	8	10	4
Schriner, Toronto	6	3	9	8
Stanowski, Toronto	2	7	9	2
N. Metz, Toronto	4	4	8	12
Howe, Detroit	3	5	8	0
D. Metz, Toronto	4	3	7	0
McCreedy, Toronto	4	3	7	6
Bush, Detroit	1	6	7	23
Bruneteau, Detroit	5	1	6	4
Langelle, Toronto	3	3	6	2
McGill, Boston	4	1	5	6
Abel, Detroit	4	1	5	8
Carr Toronto	3	2	5	6
Shibicky, Rangers	3	2	5	2
Drillon, Toronto	2	3	5	2
Bruce, Boston	2	3	5	4
Watson, Rangers	1	4	5	6
N. Colville, Rangers	0	5	5	6

C.A.H.A. Plans To Save $8,000

TORONTO, April 20—A program of stringent wartime economies that will effect a saving of some $8,000 annually as adopted by the Canadian Amateur Hockey Association as it continued its annual sessions Saturday.

The recommendations, submitted by President George Dudley, Midland, as chairman of the finance committee involve reduction in players' travelling allowances, elimination of the $500 grant to the International Ice Hockey Association and placing of a maximum upon the extent of financial assistance to injured players.

Eliminate Unprofitable Series

It was also recommended that the officers be empowered with the necessary authority to eliminate series which it is definitely known will prove to be unprofitable.

Previously the clubs, both senior and junior, were allowed $100 a day when travelling and $130 when staying at hotels. The allowance was to cover fifteen persons.

Senior clubs now will be allowed $90 a day when travelling and $120 while registered at hotels. Junior teams will be granted $80 a day while travelling and $100 while stationed at one place.

E. Vic Johnson, Winnipeg Manitoba delegate moved a motion to place the junior teams on the same allowance basis as the seniors, but the meeting voted it down.

Mr. Dudley said the economics in this respect are expected to net a saving of $2,000.

Fix Medical Fees

The amount to be spent on medical fees and hospitalization for injured players was set at $1,000 annually. It was decided the $1,000 should be charged against the Allan Cup and Memorial Cup playdowns and this sum set aside annually to provide for such items.

The finance committee's recommendation, which was adopted, provides that the following amounts be paid for medical accounts and time lost from work through injury: Alex Pringle, Lethbridge, $100; Mike Shabaga, Saskatoon, $75; Stan Robertson, Hamilton, $100.

Assistance to minors will be limited to $9,000, slightly lower than what was granted last year.

Mr. Dudley's suggestion that subsequent meetings, whether semi-annual or annual, be held at points between Montreal and Winnipeg, was approved. This action precluded acceptance of A. W. McDonald's invitation to hold the next annual gathering at Vancouver, Mr. McDonald, president of the British Columbia branch, is from Trail.

Cut Publications

Another saving will be effected in reducing the number of rule books and copies of the constitution to be printed. Last year 12,000 rule books and 5,000 copies of the constitution were published. Mr. Dudley said in view of the fact the registration was down 50 per cent it would be quite in order to reduce the number of books printed by one-half, which would result in a saving of $300.

In conclusion, after tabling his report and recommendations, the president urged the delegates to exercise restrain in the use of telegraph and long-distance telephone facilities.

"The branch officers have been asked not to put through calls unless the urgency warrants it," Mr. Dudley added.

Porridge Makers Have Big Edge On 2-Game Series

With Jimmy Thorburn and Joe Jakafby hitting the target repeatedly in one of the best sniping exhibitions of the year, Quakers won the championship of the City League Saturday night by defeating the second-place Dominions in a free-scoring affair 66 to 48. It was the second game of the final series. Quakers also won the first feature a week ago and took the round by a margin of 118 to 74.

In Saturday night's game they were always in front and at the half way mark had a lead of 34 to 22. Dominions kept on battling and in the last half when the scoring tempo stepped up they managed to make it considerably closer than in the opening period but at that were outscored six points, Quakers scoring 32 and Dominion 26 after the half time rest. The losers had a lot of the play but they blew far more chances than the Quakers, whose marksmanship was on on the beam all the way through the fixture. Thorburn hit the hoop for 15 field baskets and two free throws, while Jakafby, who was on the target from all angles, tossed in 10 baskets and also cashed in on two foul shots. The two snipers were responsible for 54 points.

Dominions might have closed the gap considerably had their shooting been more accurate. Gordie Burns led the losers' attack with 14 points and Craig was next in line with 13.

Quakers converted four of seven free throws into points while Dominions sank six out of 11 tries.

Quakers have been good value for their win. They went through the regular schedule with a loss of only one game, a close decision early in the season to the Dominions and their wins were usually decisive. In the playoffs they swept through the Dominions in two straight games to take the City League honors.

Quakers — Thorburn 32, Jakafby 22, McArthur 8, McPherson, McIntyre, K. Gillespie 2.

Dominions—Burns 14, C. Gillespie 8, Craig 16, Grose 2, Johnston, Rogow 7.

Referee—Nels. Stanger.

Ward Elected O.B.A. President

HAMILTON, April 20.—(CP).—W. G. Ward of Niagara Falls, Ontario, was elected president of the Ontario Baseball Association Saturday at the anual convention. Delegates were welcomed at a luncheon by Mayor William Morrison.

Other officers elected are: First vice-president, Herb Berscht, Hamilton; second vice-president, A. M. Southerst, Windsor; secretary-treasurer, W. J. Snyder, Hamilton.

Executive members are: H. H. Berscht, Hamilton; R. S. Broatch, Toronto; Ken J. Colling, Belleville; H. W. Dane, Owen Sound; M. W. Leeson, Merritton; Bruce Oliver, Sunderland; R. M. Phin, Hespeler; A. E. Southerst, Windsor; Jack Watson, Toronto.

Delegates discussed Sunday baseball and the part baseball can play in maintenance of morale during wartime Transfers and other business were handled during the afternoon.

In the absence of Treasurer C. V. Hilmer, Mr. Snyder presented the treasurer's report showing a deficit of $989. Dominion of Canada bonds worth $2,000, held by the association, will be held to cover the deficit, it was decided.

No Bite—No Sting

One of the things you'll notice when you smoke your first pipeful of "SKYWAYS" tobacco is its freedoom from bite or sting. You'll observe, too, the real burley tobacco flavor and the subtle fragrance of this new brand. Yes, "SKYWAYS" is new (and different) yet the way it is winning friends shows that it is making a big hit wherever it is introduced. For your own satisfaction—if you've "tried them all" and are still looking for the ideal pipe tobacco—just say "SKYWAYS" to your tobacconist. It costs only 15c but every pouch is packed with supreme smoking pleasure.

PLEBISCITE DAY IS YOUR DAY

Democracy speaks on April 27th. It is your day. Your voice will be heard in the life of the nation.

You must be sure your opinion is recorded by going to your poll at any time between 8 in the morning and 8 in the evening, Daylight Saving Time, and

VOTING

Use your ballot. Plebiscite Day is your day. Surely you can find the time to vote on Monday, April 27th.

★ Polls open from 8 a.m. to 8 p.m., Daylight Saving Time

Issued under authority Dept. of the Secretary of State, Ottawa

P3

MAPLE LEAFS STANLEY CUP CHAMPIONS WIN SEVENTH GAME 3-1

Dave Schriner Scores Two Goals In Thrilling Toronto Drive After Red Wings Took Early Lead

By WILLIAM H. DUMSDAY
Canadian Press Staff Writer

TORONTO, April 20 — (CP).—A little man who once did a great job managing the Maple Leafs and now does a greater job in Canada's active army wasn't taking any bows today but the players he once led to battle will tell you he had a lot to do in bringing Toronto its first Stanley Cup in 10 years.

Scored Two Goals

Dave Schriner, who spent five seasons with the struggling New York Americans before he joined the Maple Leafs, sparked the Toronto team to their first Stanley Cup in ten years when he scored two of the Toronto goals in the seventh game on Saturday night.

The Leafs were trailing Detroit Red Wings here Saturday night when Major Conn Smythe stalked into their dressing room after the second period and talked to them quietly. What he said is still a secret but the Leafs came out fighting mad to score three goals and win hockey's world title.

After the 3-1 victory, Captain Syl Apps refused to accept the cup at centre ice until Maj. Smythe joined him. The Major obliged but he also moved an amendment to the plans and before the trophy was finally handed over, Coach Happy Day joined the select group.

Jimmy Orlando, husky Detroit defenceman who was the badman of the playoffs with 43 minutes in penalties, elected himself as "goat" of the deciding game of the best-of-seven series. Jimmy felt pretty blue about it all but cracked a big smile as he told his mates he planned to join the Royal Canadian Air Force.

"I don't think I should have got that penalty for riding off Apps," said Orlando. "I was reaching for the puck and he fell. While I was off the Leafs really turned it on and as I stepped on the ice Schriner scored the goal that tied it up."

16,218 Saw Game

The largest crowd ever to witness a hockey game in Canada—16,218 fans—saw the Wings take the lead early in the second period and hang on desperately until the eighth minute of the closing period.

Dave Schriner, who spent five seasons with the struggling New York Americans before he joined the Leafs in 1939, was elated at finally being on a Stanley Cup club. He had reason for rejoicing for the big left winger sparked the Leafs all night and fired two of their three goals.

Syd Howe scored on a backhander on a perfect passing play with Syd Abel and Orlando to put the Wings in front. The Wings seemed to have the Leafs stopped when Schriner drifted a slow shot across the Detroit goal line just as Orlando completed his penalty.

The payoff goal by Pete Langelle two minutes later was somewhat of a freak. Goalie Johnny Mowers moved out of his net to check Johnny McCreedy and the puck sailed high into the air. The puck came down to rest on Langelle's stick and all he had to do was push it home.

Jack Stewart, Detroit defenceman, went into the net as Mowers moved out but he was unable to reach the high puck because his stick was attached to his wrist by a rubber band. Stewart was playing with an injured wrist and didn't have enough strength to lift both his stick and his arm to bat at the puck.

The Leafs had nothing but praise for the game stand of the Wings who won the opening three games only to drop four in a row. In the Detroit dressing room coach Ebbie Goodfellow said: "They had a little better club but it could have gone the other way with a few breaks."

Pitching Duels Feature Games

By The Associated Press

It is customary in the spring to explain the wild slugfests that pass for games in organized baseball with the phrase "the hitters are far ahead of the pitchers." But that wasn't the case in the International League Sunday.

The hurlers had the swatsmiths breaking their backs in virtually every contest and pitching duels were common.

Syracuse and Rochester swapped well-pitched victories, the Chiefs taking the first 5-0 behind Tom Delacruze's mound mastery and the Red Wings annexing the nightcap 9-2 with Ira Hutchinson giving up only four blows.

Jersey City had a pair of moundsmen in top condition and took two games from Toronto to set up a deadlock with Rochester for first place in the standings.

The Little Giants grabbed the first battle, 6-2, with Warren Pickell limiting the Leafs to four hits and came back to take the second 1-0 with Rube Fischer getting the decision over the veteran Bill Brandt. Jersey City got only two hits in the second game but a two-base error by Catcher Bill Jackson brought the Giants the deciding run in the final frame.

Slugging Bee.

Newark's tussle with Montreal was an old fashioned slugging bee with the Royals fashioning a run in the 10th inning to win 8-7 but the second encounter was all Joe Hatten.

Even before Hatten threw a single pitch he was out in front by seven runs and the Canadians went on from there to win 13-0 behind his six hit curve ball magic. George Washburn, the Bear starter, walked five players and got another on base by an error before Charlie Gelbert swatted a homer with all traffic stations jammed in the first.

Some of the best pitching was on display at Baltimore where the home club took both sections of the bargain bill from Buffalo 4-2 and 6-1.

The first game was decided in the ninth inning by Bob Lemon's home run with a mate on the paths. Bob Boken's two errors at second allowed five unearned Oriole runs to trickle over the counting station in the second affair.

In Saturday's games, Rochester scored three runs in the ninth inning to defeat Baltimore 8-6. Montreal scored a 5-3 victory over Jersey City and Newark walloped Buffalo 10-3. Toronto at Syracuse was postponed on account of the weather.

CO-OP DANCE
at the
CO-OP HALL
Tuesday, Apr. 21
9 p.m. E.D.T.
Music By
GALLOWAY'S ORCHESTRA
Admission
Gentlemen 40c - Ladies 25c

Promising Rookie

Paul Campbell, outfielder, Boston Re Sox...Campbell, a Charlotte, N.C., boy, is · infielder being tried in the outer gardens by Manager Joe Cronin...He played with Montreal last year, batting .285 in 154 games. Left-handed batter...He is a speedy base runner.

HOCKEY

STANLEY CUP FINALS
Best Four-out-of-Seven

	W.	L.	T.	F.	A.	Pts.
Toronto	4	3	0	25	19	8
Detroit	3	4	0	19	25	6

First Game
Detroit ....3 Toronto 2
Goals scored by:
Detroit—Grosso 2, Abel.
Toronto—McCreedy, Schriner.

Second Game
Detroit ....4 Toronto 2
Goals scored by:
Detroit—Grosso 2, Bruneteau, J. Brown.
Toronto—Schriner, Stanowski.

Third Game
Detroit ....5 Toronto 2
Goals scored by:
Detroit — Carveth. Brown, Bush, Howe Bruneteau.
Toronto—Carr 2.

Fourth Game
Toronto........ 4 Detroit 3
Goals scored by:
Toronto—Davidson, Carr, Apps, Metz.
Detroit—Bruneteau, Abel, Liscombe.

Fifth Game
Toronto........ 9 Detroit 3
Goals scored by:
Toronto—D. Metz 3, Apps 2, N. Metz, Goldham, Stanowski, Schriner.
Detroit—Howe, Motter, Liscombe.

Sixth Game
Toronto,....... 3 Detroit 0
Goals scored by:
Toronto—D. Metz, Goldham, Taylor.

Seventh Game
Toronto........ 3 Detroit 1
Goals scored by:
Toronto—Schriner 2, Langelle.
Detroit—Howe.

ALLAN CUP FINAL
o-Ottawa Fliers... 8 Port Arthur. 7
Fliers lead best-in-five series, 2-0.

MEMORIAL CUP FINAL
Oshawa....... 8 Portage la Pr.. 4
Portage leds best-in-five series, 2-1.

MOVIE TIME TABLE

Centre — "Shop Around the Corner", 1.30, 4.15, 7.00, 9.45; "La Conga Nights", 3.'5, 5.00, 8.45.

Capitol—"Two Faced Woman", 2.00, 3.-5, 5.35, 7.40, 9.35.

Regent—"Vanishing Virginian", 3.10, 6.20, 9.50; "Henry Aldrich for President", 2.00, 5.10, 8.30.

EXPEDITING SEEDLING

Seedlings may be grafted on a mature tree for the purpose of hastening their flowering or fruiting.

Overtime Goal Gives Fliers 8 to 7 Verdict

OTTAWA, April 20 — (CP).—An overtime goal by Buddy (Little Poison) Hellyer gave Air Force Fliers an 8-7 victory Saturday over Port Arthur's courageous Bearcats and advanced Fliers to the theshold of senior hockey's throne-room.

The 23-year-old left-wing broke up a brilliantly waged struggle at 2.24 of the extra time with a flip shot from close range to send Fliers two games up in the best-of-five Allan Cup final series, which resumes in Montreal tomorrow.

Hellyer's goal took all the starch out of the staunchly fighting Port Arthur team, which had won the hearts of 6,843 spectators by its gallant display against long odds.

Fliers needed all their wizardry to win. After a slow start, Coach Bill Touhey's City League entry picked up momentum in the closing minutes of the first period to take a 2-1 lead. Halfway through the second, they stretched the margin to 5-1 in a three-minute display of pulverizing power, and it appeared the Airmen would simply coast to their nineteenth straight conquest in senior competition.

Cats Strike Back

But Bearcats were far from through. Led by the flying Edgar Laprade, Waikko Koivista and Norm Wright, the Western champions stormed from behind for three goals in less than two minutes to enter the third period on the short end of a 5-4 score.

In the final twenty minutes of regulation time, the Bearcats tied up the count 5-5 and then had to come from behind twice more to send the game into overtime. The strain was too great and after Hellyer's goal gave them the lead for the fourth time in the game, Fliers were content to withdraw into a defensive shell the Bearcats could not pierce again.

Port Arthur's performance sapped the last ounce of energy from a team which operated under difficulties throughout. Bert Laprade, their starry defenseman, again was unable to play, and in the second period Bill Maki, the rugged Finnish rearguard, was forced to retire when George Snell's stick struck the bridge of his nose and drew blood.

Boston Red Sox Stop Yankees

By AUSTIN BEALMEAR
Associated Press Sport Writer

Patriots' Day in Boston took on added significance today, with the Red Sox and the Braves setting a pace in the major league baseball races that would have made Paul Revere's dash through Middlesex County look like a trot.

As the Red Sox returned home from a successful invasion of Yankee Stadium to open against Washington in a Patriots' Day doubleheader, they were in supreme command of the American League lead.

The Red Sox took over sole possession of first place Sunday by stopping New York Yankees 5-2, their second victory over the world champions in two days. St. Louis Browns, who had been deadlocked with the Red Sox and Yanks, slipped into second place ahead of the New Yorkers as they divided a doubleheader with Detroit.

Braves, Pirates Beaten

The Braves and Pirates formed a cozy little twosome at the top of the National loop until both lost yesterday, allowing Brooklyn Dodgers to muscle in on their party by brushing aside Philadelphia Phils.

From a spectators' standpoint, the first Sunday of the 1942 season was a shining success, although the action was confined to seven fronts when the weather forced postponement of the Cleveland game between the Indians and White Sox.

51,522 Saw Game

Despite postponement, the American League with its two doubleheaders drew 80,798 of the day's total of 134,247 customers, and 51,522 of them were present at Yankee Stadium to see Heber (Dick) Newsome of the Red Sox chalk up his second pitching victory of the season.

Marv Breuer of the Yanks gave up only five hits, but he had a shaky fourth inning when the Red Sox turned three safeties and a pair of walks into four runs.

At St. Louis, the fans were treated to a brace of pitching duels, both games were won on home runs. Chet Laabs smashed a two-run homer in the opener to give the Browns a 2-1 decision over the Tigers, although the winners managed only four hits off Al Benton, one less than Eldon Auker yielded in gaining the verdict.

Rookie Charley Fuchs also tossed a four-hitter at the Brownies in the nightcap, but Ned Harris came through with a ninth-inning homer that produced a 1-0 victory for Detroit, squaring accounts for the day and spoiling a six-hit pitching job by Long John Niggeling.

Buck Newsom pitched Washington Senators to a 5-4 triumph over the Athletics in the second game of a twin bill at Philadelphia after the A's had grabbed the opener, 5-1, behind the six-hit elbowing of Phil Marchildon, of Penetanguishene, Ont.

Game Went 14 Innings

Prize game of the National League was a 14-inning affairs between Cincinnati Reds and Chicago Cubs at Chicago. Claude Passeau went all the way for the Cubs and gave up seven hits, but the Reds won the game 2-1 after committing eight errors and going hitless for the first seven frames.

At Brooklyn, the Dodgers captured the rubber game of their series with the Phils, 6-2, as Dixie Walker drove in four runs and Curt Davis racked up his second pitching victory with a five-hit job.

John Beazley's four-hitter gave St. Louis Cardinals a 3-2 decision over the Pirates at Pittsburg, although he had to have help from Harry Gumbert in the ninth when the Bucs scored both their runs.

At Boston, the Braves suffered their second straight setback at the hands of New York Giants who cashed in on a five-hitter by Cliff Melton for a 5-2 triumph.

New York scored an 8-5 victory over the Braves Saturday when, with the scored tied in the ninth inning, Hank Leiber blasted a home run with two aboard. In other games, the Pirates shut out the Cardinals 3-0 and the Phils, after losing their first four games, squeezed out a 2-1 decision over the Dodgers. Cincinnati at Chicago was postponed.

In the American League, Cleveland gained a 1-0 truimph over the White Sox when Rookie Fabian Gaffke, coming up as a pinchhitter with two out in the ninth inning, singled across the run. The Browns gained a 4-0 victory over Detroit, Washington turned back the Athletics 10-6 and the Yankees lost 5-1 to Boston in other games.

Dodgers-Giant Fans At It Again

With the major league baseball season barely under way, those Brooklyn and New York Giant fans are at it again! Here a couple of them who met at the Polo Grounds argue over an ump's decision, poor ump!

BASEBALL RECORD

INTERNATIONAL LEAGUE

	Won	Lost	Pct.
Jersey City	4	1	.800
Rochester	4	1	.800
Syracuse	2	1	.800
Montreal	3	2	.600
Newark	2	3	.400
Baltimore	1	2	.333
Buffalo	1	3	.300
Toronto	0	3	.000

Saturday Results
Rochester 8, Baltimore 6
Montreal 5, Jersey City 3
Newark 10, Buffalo 3
Toronto at Syracuse—Postponed, weather.

Sunday Results
Montreal 8-13, Newark 7-0
Baltimore 4-6, Buffalo 2-1
Syracuse 5-2, Rochester 0-9
Jersey City 6-1, Toronto 2-0

NATIONAL LEAGUE

	Won	Lost	Pct.
Boston	5	1	.833
Pittsburg	4	2	.667
Brooklyn	4	2	.667
St. Louis	3	3	.500
Chicago	2	3	.400
Cincinnati	2	3	.400
New York	2	4	.333
Philadelphia	1	5	.167

Saturday Results
Philadelphia 2, Brooklyn 1
New York 8, Boston 5
Pittsburg 3, St. Louis 0
Cincinnati at Chicago—Postponed, weather.

Sunday Results
Boston 5, New York 2
Brooklyn 6, Philadelphia 2
St. Louis 3, Pittsburg 2
Cincinnati 2, Chicago 1

AMERICAN LEAGUE

	Won	Lost	Pct.
Boston	5	1	.833
St. Louis	5	2	.714
New York	4	2	.667
Detroit	4	3	.571
Cleveland	2	3	.400
Washington	2	5	.286
Philadelphia	2	5	.286
Chicago	1	4	.200

Saturday Results
Detroit 4, St. Louis 0
Cleveland 1, Chicago 0
Boston 5, New York 1
Washington 10, Philadelphia 6

Sunday Results
Detroit 1-1, St. Louis 2-0
Washington 1-5, Philadelphia 5-4
Boston 5, New York 2
Chicago at Cleveland—postponed.

AMERICAN ASSOCIATION

	Won	Lost	Pct.
Milwaukee	4	0	1.000
Columbus	3	2	.600
Louisville	3	2	.600
Indianapolis	3	2	.600
Kansas City	3	2	.600
Minneapolis	2	3	.400
Toledo	1	4	.200
St. Paul	0	4	.000

Saturday Results
Louisville 2, Toledo 1
Indianapolis 8, Columbus 5
Milwaukee 4, St. Paul 2
Kansas City 3, Minneapolis 0

Sunday Results
Indianapolis 5-6, Toledo 2-5
Lousville 3-2, Columbus 0-3
Milwaukee 4-2, Minneapolis 2-1
Kansmas City 3-4, St. Paul 2-2

Oshawa Generals Score 8 to 4 Win In Third Game Over Terriers

By MARSHALL BATEMAN
Canadian Press Staff Writer.

WINNIPEG, April 20 — (CP).—Coach Charlie Conacher, pleased with the 8-4 trimming his Oshawa Generals handed the speedy Portage La Prairie Terriers in the third Memorial Cup game on Saturday, will send his players through a 30-minute workout to-day so that they "can bear down twice as hard" in the fourth encounter on Tuesday. Terriers lead the best-of-five series 2-1.

"Were not going to be satisfied till we get the cup," he said. And the possibility the series would go the five-game limit was heard in many Winnipeg circles when Generals emerged on Saturday as the first junior team to outskate Terriers in 23 games this season. The coach of the Eastern champions meanwhile claimed his team had "just played its natural game."

Losers in the first two games by 5-1 and 8-7 counts the Generals came up with a sound performance following a chalk talk on Friday on how to clear, back-check, poke check and how to correct their passing that generally lacked timing earlier last week.

Oshawa Early Took Lead.

The Terriers fought the Generals on even terms for only 20 minutes and from there in the Oshawa forwards were breaking up plays before they got started or tying up the puck-carrier at the Oshawa blueline. Terrier wingmen frequently moved offside in the close-checking and when they did get through they found Goalkeeper "Rube" Waddell generally in the way.

Capt. Bill Mortimer, reported have been below his usual form the first two games, broke away twice and moved in on Goalkeeper Gordon Bell unmolested to score two of prettiest goals of the game. Then he snared Ken McNaught passout in the final minutes of play and backhanded a high screened shot that went by Bell before he could move.

Floyd Curry on passing plays with Tilson and Ken Smith, pushed home two Oshawa counters while "Bep" Guidolin, a hard-working defenceman, Ron Wilson and Smith got the others.

Joe Bell, returning to Terriers lineup after receiving treatment for a bladder infection, was the only Manitoba winger allowed to roam. He shot the disc by Waddell twice and helped Bob Love on another goal, while the other Portage goal went to Wally Stefaniw.

Scots Upset English Eleven

LONDON, April 20.—(CP Cable.)—Scotland, which had fared not too well in wartime soccer internationals, edged out England 5-4 at Glasgow Saturday in an upset avenging two Wembley defeats by England.

The tremendous pace left the crowd of 75,000, the maximum allowed, limp. The last three goals were scored within five minutes.

Cup ties were the main attraction in England and drew big crowds. In the London Cup four group winners were declared, and in the semi-finals Portsmouth and Charlton meet Saturday, while Arsenal will play Brentford in the other bracket May 2.

Brentford finished first in its group, beating Aldershot 3-1,(while Arsenal whipped Brighton 5-1 before more than 8,000. Portsmouth played a scoreless draw with Chelsea, but finished first in its group through a better goal average than second-place Fulham, which edged out Crystal Palace 4-3. In the remaining group Charlton beat its closest rival, Tottendham Hotspurs 4-0.

Most Football League War Cup ties were close as the second round of the home and home series was complete. A crowd of 35,000 saw Liverpool beat Everton 1-0, but lose the round through Everton's 2-0 victory in the first game of the total-goal series.

Today

GARBO
MELVYN DOUGLAS
TWO-FACED WOMAN
CONSTANCE BENNETT · ROLAND YOUNG
Robert STERLING
EXTRA! 'Canada Carries On Presents "FOOD—WEAPON OF CONQUEST"
CAPITOL
A FAMOUS PLAYERS THEATRE

CENTRE
TO-DAY TUESDAY and WED.
2—Swell Features—2

MARGARET SULLAVAN JAMES STEWART
IN ERNST LUBITSCH'S
The SHOP AROUND THE CORNER
with FRANK MORGAN · JOSEPH SCHILDKRAUT
AND HIT NO. 2
"LA CONGA NIGHTS"
With Hugh Herbert and Constance Moore
PLUS! LATEST NEWS EVENTS

BE SURE TO LISTEN TO
Hon. Richard Burpee Hanson, M.P.
LEADER OF CONSERVATIVE PARTY IN THE HOUSE OF COMMONS
Who will discuss the forthcoming Plebiscite and what it means to every Canadian.
ON YOUR RADIO SET ON MONDAY, APRIL 20th
Radio Stations CBL and CFRB, Toronto — 10.00-10.30 p.m. EDST

GIFTS
See our New Costume Jewellry
Phone 9496
SULLIVAN'S
RECORDS
MUSIC
OPP. LOBLAW'S
179 CHARLOTTE ST.

CHEX Radio Broadcast

1430 ON YOUR DIAL

MONDAY, APRIL 20

6.00—C.P. News
6.05—Interlude
6.15—At the Console
6.30—Supper Club
6.45—Waltz Time
7.00—C.P. News
7.07—Sportscast
7.15—Shall We Waltz
7.30—Through The Years
7.45—Microphone, Piano and Celia Foster
8.00—C.P. News
8.05—Music By . .
8.30—Book Review
8.45—Barn Dance
9.00—C.P. News
9.05—Concert Hall
9.30—As You Like It
10.00—C.P. News
10.05—War Commentary
10.15—Riding the Range
10.30—Make Believe Ballroom
11.00—C.P. News
11.10—Organ Interlude
11.15—God Save The King

TUESDAY, APRIL 21

7.30—O Canada
7.35—Farm Fair
7.45—Morning Cheer
8.00—C.P. News
8.10—Your Hit Of The Day
8.15—Breakfast Varieties
8.45—Morning Devotions
9.00—C.P. News
9.05—Breakfast Varieties
9.30—Here Comes The Band
9.45—Southland Singing
10.00—C.P. News
10.05—Rhythms In Black and White
10.15—Petite Musicale
10.30—Stars Over Hollywood
10.45—Between You and Me
11.00—C.P. News
11.10—Organ Interlude
11.15—Port Hope Salute
11.45—Luncheon Dance
12.00—News of Hollywood
12.15—Music Hall Varieties
12.30—C.P. News
12.40—Interlude
12.45—Farm Folks Hour
1.00—C.P. News
1.05—Farm Folks Hour
1.30—Chapel Chimes
1.45—Talking Drums
2.00—C.P. News
2.05—Tops In Pops
2.30—Presenting
3.00—C.P. News
3.05—Melody Matinee
3.30—Words and Music
3.45—A to Z In Novelty
4.00—C.P. News
4.05—Melodies
4.15—Marching To Victory
4.30—Make Believe Ballroom
5.00—C.P. News
5.05—Master Singers
5.15—Lindsay Salute
5.45—Melody Parade

This kind of Entertainment comes along once in a Lifetime. You'll live every Thrilling Moment with the screen's Gayest Family. It's the Surprise Hit of the Year!

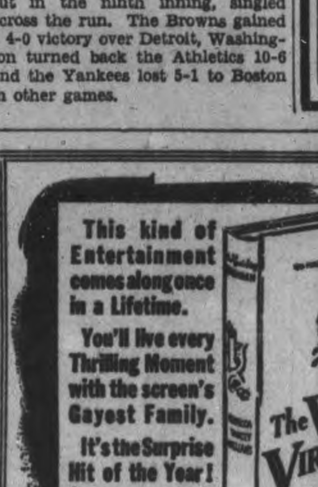

The Vanishing VIRGINIAN
Directed by FRANK BORZAGE · Produced by EDWIN KNOPF
with FRANK MORGAN KATHRYN GRAYSON
Spring Byington · Natalie Thompson
Also ON THE SAME PROGRAM
The Comedy Drama "Henry Aldrich For President"
And the Latest News
Today
Regent
3 OFFERS TO-NIGHT
For Foto-Nite, $175 $150 $65

Farm Problems Special Topic At Coldsprings

COLDSPRINGS, April 20—(ENS) —A meeting of the Northumberland Federation of Agriculture was held on Wednesday evening in St. Paul's Church. Major Earle Drope was chairman and on the platform with him were Rev. T. Wesley, Miss Ethel Chapman, special speaker, Reeve Charles Burrison, V. S. Milburn, and Ian MacLeod, agricultural representative in Northumberland.

A splendid program of songs, piano solos and duets was given in between speakers. Miss Agnes Macphail was to have addressed the gathering, which filled this large church. Owing to a mixup in speaking engagements whereby Miss Macphail had two arranged for the same night, she was unable to be present. Miss Ethel Chapman, who ably took her place, spoke on the Federation of Agriculture as it affected the home and activities of rural people.

V. S. Milburn, who was born in Peterborough County and is secretary for the Dairy Farmers of Canada besides many other rural affiliations, gave a most interesting survey of the activities of the Federation of Agriculture.

Kai-Shek Chats With American Aides

Generalissimo Chiang Kai-Shek has tea and a chat with two important Americans. They are Col. Claire L. Chennault, LEFT, head of the American Volunteer Fliers (the Flying Tigers), and Owen Lattimore, CENTRE, who was chosen by President Roosevelt at Chiang's request to be Chiang's economic adviser.

MORE ABOUT—

Aussie Chiefs

Continued from Page 1

which he formally conveyed to MacArthur from Canberra yesterday.

Mr. Curtin said MacArthur had been instructed specifically to prepare to assume the offensive, and declared that he had come to Australia "to lead a crusade, the result of which means everything to the future of the world and mankind."

As though to emphasize Mr. Curtins statement, it was announced that Allied planes had carried out another heavy raid yesterday on the Japanese base at Rabaul, New Britain, damaging at least one ship in the harbor and returning safely despite sharp fighter opposition.

(The London radio last night quoted the Australian Broadcasting Commission's correspondent with the Allied forces as saying "It is believed in Australia that the Allied air offensive may soon force the enemy to abandon his air bases at Lae and Salamaua in New Guinea.")

MORE ABOUT—

U.S. Silence

Continued from Page 1

the Berlin radio yesterday, "has provided funds for the rebuilding of the factories and dwelling houses and one cinema which were burned down in the Tokyo area."

This, from one of Japan's own Axis partners, was the first acknowledgement of any industrial damage in the heart of the enemy's war effort—Tokyo, the capital; Yokohama and Kobe, two chief ports, and Nagoya, big centre of aircraft production.

Nevertheless, despite official Japanese assertiong that the attack failed and left Japan's war plants intact, Tokyo's own broadcasts hinted at extensive damage.

Plotting The "Cover-Up"

Domei, official Japanese news and propaganda agency, broadcast a report from Tokyo that a meeting of vice ministers discussed the raid damage today along with measures to control "baseless rumors" concerning the air attack.

Premier Gen. Hideki Tojo was disclosed to have seen Emperor Hirohito Saturday night after an inspection tour north of Tokyo and to have conferred with Home Minister Michio Yusawa and Railways Minister Yoshiaki Natta, departments which would deal with any housing or communications problems.

A broadcast by the Japanese-controlled Saigon radio, heard in the United States by CBS, said most of the missiles were 12-pound incendiary bombs.

Contrasted to Japan's shock to discover that despite the long distances over the Pacific she is not immune to air assault, the Saturday raids caused sudden jubilation among the United Nations.

In Chungking, jubilant Chinese predicted Japan would be compelled to tie up much of her air power for home defence at the expense of her far-stretched fighting fronts.

In London, editorial writers tied up the air attack on Japan with the R.A.F.'s resurgent offensive against Germany as a fore-runner of terrific aerial punishment for the Axis.

Now, said the London Times, the Japanese know "the kind of destruction their war lords have wantonly inflicted on other nations....the remarkable fact is that Japan has been bombed at all."

2 EASY WAYS TO MAKE YOUR UNDERWOOD TYPEWRITERS LAST LONGER...

-1-

Phone or write for *free* bulletin featuring 10 "Do's and Don'ts" for typists, executives. Tells how to clean, care for and conserve machines.

-2-

Have *the builders* service your Underwoods *regularly* with factory expertness, tools, parts. Costs no more than *unauthorized* service!

UNDERWOOD ELLIOTT FISHER LIMITED
Joseph L. Seitz, President
355 George St. 6853
R. T. Pammett, Mgr.

NEW AND USED TYPEWRITERS
SERVICE • RENTALS • SUPPLIES

WOMEN! Try This Way to Help Get Relief from FUNCTIONAL PAIN

Why darken your life by submitting to the penalties of functional distress... headaches, nervousness, backaches, debility and irritability? Try taking Dr. Pierce's Favorite Prescription today. Devised by a physician to suit woman's delicate organism, its properties may help you to enjoy life as you will like to enjoy it... in greater freedom from functional distress... with a feeling of normal health and energy *every day* of the month. Ask your druggist today for Dr. Pierce's Favorite Prescription. Sold in both Liquid and Tablet Form.

Dr. Pierce's FAVORITE PRESCRIPTION

MORE ABOUT—

Midland Strike

Continued from Page 1

Committee, recommended that the workers return to their jobs and give the Government an opportunity to effect a fair settlement.

Meantime it was possible that the strikers would have the sympathy support of Kingston shipyard workers. Indications in Kingston yesterday were htat 95 per cent of the 400 laborers in the Kingston yards would walkout to aid the 400 men involved in the Midland strike. Kingsoton company officials, however, declined comment.

OBITUARIES

MISS SUSANNAH PULFER.

HASTINGS, April 20 — (EN). — Miss Susannah Pulfer eldest daughter of the late George Pulfer and Mary Reid, died on April 12 at her home, 343 Rubidge Street, Peterborough, Ont., after a short illness.

Born in Norfolk, England, 1863, she came with her parents to Hastings at the age of nine years, and later moved to Peterborough, where she resided until her death.

Surviving ar one sister, Mrs. Robert Greacen of Roseneath and five brothers, George and John of Willow Bunch, Sask., Robert of Weyburn, Sask., James and William of Hastings. She was a member of St. John's Anglican Church, Peterborough.

Funeral service took place on Wednesday, April 15, from the home of her brother James in Hastings. Interment in Merril's Cemetery, in Roseneath.

JOHN GORDON BRACKENRIDGE

John Gordon Brackenridge, a native of Westwood, died rather suddenly at his home, 746 Aylmer street, Peterborough, on Friday, April 17. The late Mr. Brackenridge was only 52 years of age, and had been ill for the past eight weeks, but there was every sign that he was improving when he took a sudden attack and passed away.

He was a son of the late Matthew Brackenridge and Harriet Emmerson, and at age 15 went to Saskatchewan where he farmed for many years returning to Peterborough about 14 months ago. Since that time he has been employed in the Genelco plant. He was prompted to return to this part of the country because his health had declined in recent years.

He is survived by his wife, who was formerly Georgina Howson, three sons and three daughters, Douglas, R.C.A.F., Halifax, George, R.C.A.F., Saskatoon, Donald and Mrs. R. Stewart at home, Dora and Maxine of Toronto. One sister, Janet Brackenridge, Westwood also survives.

A private funeral is set for Monday, April 20, from the family residence, 746 Aylmer street, at 2:30 in the afternoon with the Rev. H. L. Roberts of George Street United Church officiating. Interment will be in Westwood Cemetery.

Bancroft News

Mr. and Mrs. C. O. Fuller and daughters, Misses Patricia and Avis Fuller, also Miss Dorothy Hagerman motored to Toronto on Monday, the girls returning to their respective schools for the last term.

Captain Clinton Nickles of Kingston accompanied by his sister, Miss Jean Nickles of Belleville are spending a few days in Bancroft this week visiting at the home of Mr. and Mrs. F. J. Follis.

Mr. Howard Tanner, worshipful master of Bancroft L.O.L. represented the local lodge at the meeting of the Grand Lodge of Ontario at Cobourg

Mr. Manuel of Oshawa accompanied by his sister, Mrs. Stannard and children are visiting this week at the home of the former's daughter, Mrs. George Davy of Bancroft.

Pte. Matthew Stone of Faraday Township was apprehended by Provincial Constable R. F. Delyea a few miles south of Bancroft Wednesday afternoon. Stone was proceeding on foot towards Bancroft when officers caught up to him. They stopped, asking if Stone would like a lift, which the latter tried to evade. Finally he accepted the lift and on being asked to produce his pass he was unable to. He was arrested and placed in the local jail over night and turned over to the military authorities in Peterborough the following day. Stone had been absent from his ranks since April 6.

Mr. and Mrs. R. W. Blatherwick and son Bobbie, Mr. and Mrs. W. E. Wiggins left Thursday for Cobourg. Mr. and Mrs. Wiggins will visit at the home of their son, Mr. Ernest Wiggins until Monday next while Mr. and Mrs. Blatherwick and Bobbie will leave Friday morning for Pickering, Rockwood and Kitchener where they will visit Mr. Blatherwick's parents, sisters and brothers.

Born—To Mr. and Mrs. John Wiggins of Bancroft Wednesday, April 15, a daughter.

Marmora News

The regular meeting of the Club Girl Stands on Guard was held on Tuesday evening at the home of Mrs. Charles Lummiss. It was decided that the club make a baby layette. Joyce Kouri Isobel Nayler, and Dorothy Lummiss are to put on a demonstration at a meeting to be held in Stirling in July. Observations on the club's experiment were given, followed by a talk by Mrs. D. Sanderson on "Good Water and Means of Keeping it Clean." Stars were given out to put on the health charts.

Mrs. Hector Boudreau is a patient in Belleville General Hospital.

Mrs. George Moore of Montreal spent a few days with Mr. and Mrs. E. C. Phentice last week.

Mr. and Mrs. K. Crutchfield of Edmonton, Alta., are visiting at the home of Mr. and Mrs. G. H. Forestell.

Delegates from St. Andrew, Marmora, to the 17th annual meeting of the Belleville Presbyterial of the Women's Missionary Society of the United Church of Canada, held in Napanee on Wednesday, were Mesdames W. J. Pack, W. P. Fletcher, C. Wallbridge, F. Sweet, and H. R. Haacke.

News has been received that John Hunter, serving overseas with the Canadian Forces, has been promoted to the rank of corporal.

Joseph Darrah has returned from Oshawa to take a position in G. H. Forestell's garage.

New Tires In 2 Years

PHILADELPHIA, April 20 (AP)—Civilian motorists in the United States may expect new tires in 1½ or two years, says Paul W. Litchfield, board chairman of the Goodyear Tire and Rubber Company. By that time, synthetic rubber plants will be in full operation, he said last night at the Franklin Institute's annual medal day ceremonies.

Cruisers' Guns Guard Mediterranean Convoy

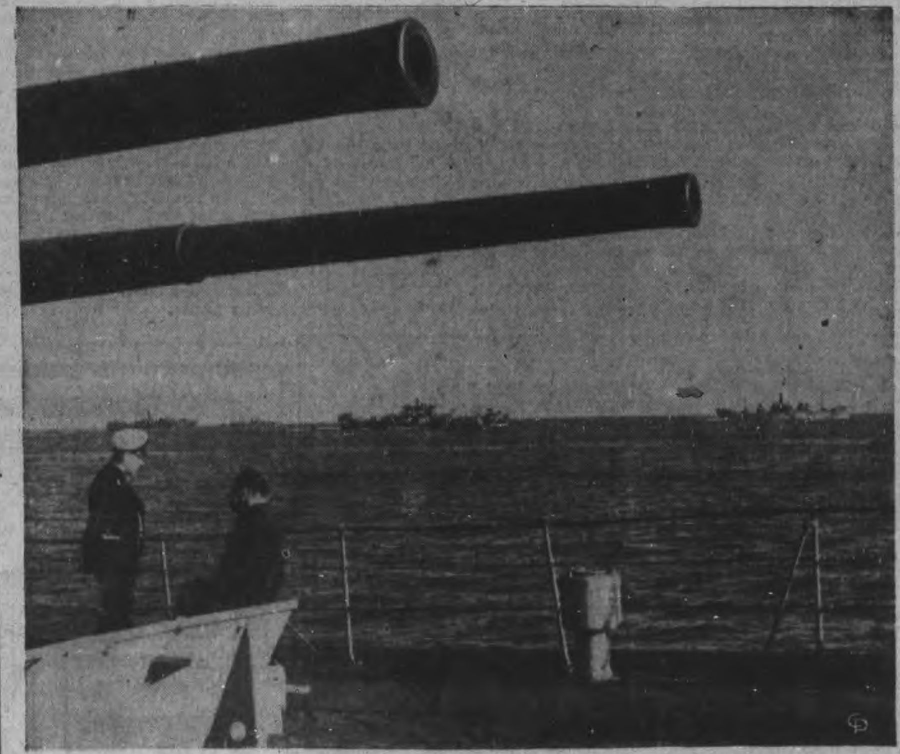

Under the guns of escorting cruisers, camouflaged ships of a British supply convoy are shown plowing through the waters of the Mediterranean toward Malta, the Suez Canal or British-held ports in North Africa. The Mediterranean fleet has scored brilliant successes in its defence of convoys as well as wreaking havoc with enemy convoys trying to get supplies to the Axis North African armies. Recently light British units under Rear-Admiral P. S. Vian, D.S.O., fought off a three-day attack by Italian naval vessels including a battleship, and Italian and German bombers, to bring a big convoy into Malta with loss of only one or two vessels.

Captive Raiders Not So Cocky On Their Arrival

AN EAST COAST CANADIAN PORT, April 20.—(CP).— German underseas raiders who have launched their sneak-attacks against helpless merchant shipping; merchant sailors who have sailed theeir last voyage under the Swastika and a few of Goering's fliers, theier wings clipped for the duration, are now safe behind the walls of a Canadian internment camp.

These prioners were landed here on a boisterous spring day and marched from their grey prison ship through the lines of soldiers, armad with glistening bayonets and snub-nosed tommy guns, to a heavily guarded train. Tossing close to their ship was a trim naval launch, her Lewis guns stripped for instant action.

Dressed in the patched prison garb given them, the Germans had none of the cockiness characterizing some of the earlier arrivals. For the most part they marched with their heads down, apparently wishing only to get into the warm train, where they would be shielded from biting winter winds.

However, one was a little troublesome. A naval man, he lagged behind his fellow prisoners, protesting about having to carry his luggage. But the Canadian guard moved him along, ignored his mean looks, and landed him in the train with the others.

Waves in Appreciation.

Another, a bearded fellow, saved a Canadian soldier from a reprimand. Looking out the train winow, the Nazi noticed an officer approaching a soldier who was smoking on duty. Rapping on the window, he warned the guard who doused his fag in time to bring up a snappy salute. He then waved to the prisoner.

According to the guards, the Germans had been similarly well behaved on the trip, a quiet one for this season of the year. No incidents were reported, although a captain in the provost corps who searched the men as they arrived here saiad the group had succeeded in making the usual number of escape tools while en route

"It's amazing what those chaps can make out of nothing at all," he marvelled, telling how on every prison boat they find the Germans have made jimmies, screw drivers and daggers out of flattened nails, spoons or plates

Fler Overplayed Luck

According to one of the guards there was among the prisoners a flier who would still be safe in Germany if he hadn't played his luck too far His story was that the airman had made 109 trips over England, finally winning an instructor's post in the Reich

However, he wanted to bring his number of forays up to the 110 mark, so on the night he was supposed to be on his leave wangled permission to take one last trip across the Channel But this time lady luck deserted him and an Allied fighter brought him down.

Canadian soldiers, sailors and airmen on duty when the prisoners were landed flocked from theeir posts to watch the spectacle. They looked on in silence, refraining from booing or other demonstrations because, "It's not sporting to razz a chap when he's down."

Bonarlaw Euchre Proves Jolly Event

BONARLAW, April 20—(ENS).— The ladies of St. Mark's W.A. sponsored a successful euchre in the Parish Hall on Thursday evening of last week. There was a good attendance. The ladies' prize was won by Miss Marion McKeown, and the gentleman's prize by W. J. Barlow. Lunch was served and a social half-hour enjoyed by all.

Spirit Of R.C.A.F. On Canvas

"...for I shall have done my duty to the utmost of my ability—no man can do more and no one calling himself a man can do less." This quotation from an airman's letter to his mother has been chosen to express the feeling of the ABOVE painting of a Canadian sergeant pilot by Flying Officer Bryant Fryer, R.C.A.F.

Today's Farmers' Markets

TORONTO CHEESE

TORONTO, April 20 — (CP). — Wholesale cheese prices were unchanged today.

Quotations were: New cheese: whole, 23½c lb; triplets, 24c; cut, 24½c.

TORONTO PRODUCE

TORONTO, April 20 — (CP). — Produce market prices here today as reported by the Dominion Department of Agriculture follow:

Eggs.—A-large, 32 to 33c; A-medium, 31 to 32c; A-pullet, 25 to 27c (nominal), B, 30c; C, 27 to 28c.

Churning Cream, wholesale.—No. 1, lb. 36 f.o.b., 39c delivered; No. 2, lb., 33 f.o.b.; 36c delivered.

Butter, wholesale.—First grade solids, 35¼c; second grade solids, 33¾ to 34½c.

TORONTO POULTRY

TORONTO, April 20 — (CP). — The dressed poultry market continues fairly steady, the Dominion Department of Agriculture reports.

Dealers are quoting producers and country dealers (nominal):—

Broilers.—Grade A milk-fed, 29c lb; Grade B milk-fed, 28c lb.

Fowl.—Grade A, over 5 lbs., 20 to 23½c; 4 ½to 5 lbs. 19 to 23c; 4 to 4½ lbs., 18 to 22½c. Grade B over 5 lbs. 18 to 21½c; 4½ to 5 lbs. 17 to 21c; 4 to 4½ lbs. 16 to 20½c.

LOOK AT FUTURE

LONDON—(CP).—More than 1,000,000 troops are regular students at army education lectures. Of this number 20,000 are studying to become post-war doctors, bankers, lawyers, insurance brokers, architects, surveyors, auctioneers, scientists, and technologists.

Senator Sharpe Uxbridge Boy, Passes

OTTAWA, April 20—(CP).—Senator W. H. Sharpe, a Manitoba general merchant who raised a battalion in the first Great War and took it to the United Kingdom, died in Ottawa today on his seventy-fourth birthday.

He was summoned to the Senate in 1916, the year in which he raised the 184th Battalion and took it overseas. Although he had lived in Ottawa most of the past two years, Senator Sharpe's home address was Manitou, Man., where he was engaged in business more than forty years ago. He held the rank of lieutenant-colonel.

Lieuteant-Colonel William Henry Sharpe described himself as the only Senator who had driven ox teams on the farms, but he was a noted soldier as well as a farmer. His political career was highly successful since Lisgar constituency in Manitoba first sent him to the House of Commons in 1908.

The achievement in which he took most pride was mobilization of the 184th Battalion in 1916 — in just forty-four days. Colonel Sharpe's accomplishment astonished military officials and was all the more noteworthy because voluntary enlistment at that time was at its lowest ebb. His brother, Sam Sharpe, M.P., was commanding officer of the 114th Battalion, Uxbridge, Ont.

As a youth of 21, he turned westward from the Eppsburg, Ont., home where he was born April 19, 1868, son of George and Mary Ann Sharpe. He was educated in the public schools and Bellevue Business College at Uxbridge, a few miles from his home. But farm life appealed to him and only a short time after his graduation he arrived at Douglas, twenty-two miles west of Brandon, Man., here he took up a homestead.

Senator Sharpe's death left fifteen vacancies in the ninety-six-seat Upper House, which now has forty-three Liberal and thirty-eight Conservative members.

Young Couple Given Miscellaneous Shower

CAMPBELLFORD, April 20 (ENS) —One of the many interesting events arranged in honor of Mr. and Mrs. Mitchell Rannie took place on Thursday evening in the form of a miscellaneous shower given at the home of Mr. and Mrs. Harry Stephens. An estimated 130 guests spent the evening in games and dancing to music provided by Douglas Ingram and Ray Thompson. Those present came mainly from the English Line and Seymour West region and Mr. and Mrs. Rannie received many lovely and useful gifts.

PILES

With a record of 50 years as a most satisfactory treatment for piles or hemorrhoids, you can positively depend on

Dr. Chase's Ointment

VIRGINIA BURLEY TURKISH

For a Delightful Change Roll'em with Winchester

Blended

CIGARETTE TOBACCO

A delightful blend of Turkish, Virginia and Burley tobaccos for rolling your own.

10¢

YOU HAVE A DUTY ON THE 27th

Keep Monday, the 27th of April, open. It is Plebiscite Day and your opportunity to answer the following question:

"Are you in favour of releasing the Government from any obligation arising out of any past commitments restricting the methods of raising men for military service?"

Do not make any arrangements that will keep you from going to the polls. It is a democratic duty to register your opinion on the important issue represented in the Plebiscite.

Therefore, your chief appointment on April 27th is at your polling booth. It will be open from 8 a.m. to 8 p.m., Daylight Saving Time.

★ **DO NOT FAIL TO BE THERE!**

Issued under authority Dept. of the Secretary of State, Ottawa P4

The Peterborough Examiner

VOL. LXXXV, No. 92 — PETERBOROUGH. — MONDAY, APRIL 20, 1942

MAIN STREET TOPICS

CALLED TO DUTY.

The number of young men who received over the week-end the honor of being called to military service is reported to have been considerably larger than usual. The latest summons is also said to have included more young men in the age group just under thirty.

SECOND OFFENDERS FINED

Ernest Redmond and Howard Innis, both of whom pleaded guilty in police court this morning to second offence liquor charges were each fined $50 and $2.50 costs or a month in jail by Magistrate O. A. Langley, K.C.

MAPLE SYRUP $2.50

Top prices for eggs Saturday were 30 cents a dozen at Ottawa and 32 cents at Lindsay; maple syrup was $2.50 a gallon. Potatoes at Lindsay were $2 a bag and at Ottawa $1.65 to $1.80.

FRACTURES LEG.

Bill Nesbitt, foreman at Purity Bakeries, fractured a small bone in his foot on Saturday and will be confined to his home on Conger street for a few days. He has the foot in a walking cast but will not be able to get around for some time.

CHILD IS INJURED

Two and one half year old Blanche Collins, R.R. No. 2, Keene, received a cut on her forehead in a traffic accident at Aylmer and Rink streets Saturday. Miss Helen Kemp, 266 McGill street, was driving north on Aylmer street and at the Rink street intersection there was a collision with a cra driven west on Rink street by Ralph McMullen, 520 Albert street. The child, a passenger in one of the cars, was the only person injured but both vehicles were damaged considerably.

THE FLYING POLICEMAN

A cabled story from England Saturday conveyed the information that the Flying Policeman, the Spitfire paid for by subscriptions from and collected by Canadian police had its baptism of fire last week and was engaged in several daylight raids over occupied French territory. Peterboroguh citizens who donated over $2,000 to the fund for the first Spitfire will be glad to learn that the police machine is already at work.

TAKEN TO HOSPITAL

Thomas Lansfield, Homewood avenue, was taken to St. Joseph's hospital late Sunday night suffering from shock and bruises as the result of an accident on Highway 7A. Lansfield's car ran off the highway into the ditch and was badly damaged. The driver was not seriously hurt but required hospital attention.

CHUKAR PATRIDGE.

There is a pair of chukar partridge in the pheasant pens a the Filtration Plant, at the extreme southeast corner of the pens, and they are pretty birds. This is the same type of bird which was set loose in the game preserve near the Nepheline mine a year ago, and are now thriving in their new habitat.

WHAT'S THE ANSWER.

Quite a number of young men who took the War Emergency classes at the Collegiate, and who were paid a subsistence allowance while learning a valuable trade, are not staying on the job in local factories. It is reliably reported that several of them have quit their jobs, because it became a little monotonous, not because they were not satisfied with their pay. These men were paid to get a training that they could not buy in peace time.

HEELS BLISTERED

Some of the men of the local reserve artillery unit were nursing sore heels last night after a tactical outing Sunday to the district around Lily Lake. More than fifty men spent the day from 9 a.m. until 4:30 p.m. in the country, bringing their own lunches.

NOW WITH RANGERS

In the list of men rejected for active service which appeared in the Examiner a few days ago, Joe J. Devlin was listed as turned down. The Medical Board later passed him, and he is now wearing the uniform of the Rangers. He is the son of Mr. and Mrs. Patrick Devlin, 21 Cricket Place, and was formerly employed as a truck driver.

UPSETTING APPLECART.

In recent years heads of industries have built up young organizations, putting smart young fellows on key jobs, as supervisors, instructors, or executives. Now just when their personnel problems seem at an end, the draft is upsetting all the well laid plans. Men up to 30 in many industries, who are in responsible positions, are getting the call.

To Store Wool In C.P.R. Round House

Part of the C.P.R. round-house at Havelock has been rented for temporary storage of wool, W. H. J. Tisdale of the Canadian Co-operative Wool Growers said here on Saturday.

Farmers are urged to keep every good ewe this year for breeding purposes, and as further advice they are asked to take the best possible care of the season's clip that is now under way.

"Canada is growing 19.000,000 pounds of wool, but our needs are around 100,000,000 pounds," Mr. Tisdale said. "The Government has set the price, according to grades, and is buying every pound of domestic wool."

Purchases are being made chiefly through registered grading stations, of which there are two or three in this city.

Forty per cent of the wool is be-allocated for civilian needs.

The Canadian Wool Board Limited will cause no disruption of the recognized channels of trade, and will continue to absorb the entire Canadian clip for the duration of the war and for one year thereafter as a means of encouraging home production and guaranteeing a stable market and fixed prices.

Fourth Battery Go To Camp Next July 19

Sgt. Jack Victor is spending his furlough with his wife here at present after recently returning from his unit, the 4th Anti-Tank Battery (AF) in England. He will be posted instructional duties somewhere in Canada for the next eight months before returning overseas. Sgt. Victor is a veteran of the last World War.

Annual camp training this year for the local Reserve Force units will be of 15 days' duration at Connaught Ranges, commencing on July 19. Local Cadets also are expected to have a period of training at Connaught this summer.

Week-end Tactics.

An all-day tactical exercise and outdoor scheme wes held on Sunday a few miles west of the city by about half the personnel of the 4th Field Battery (RCA (RF), under Capt. W. H. Ackhurst, O.C. of the unit. Lt.-Col. D. J. Lawrie Brigade O. C., and Major A. H. Macdonald, Capt. G. A. Dundas, and Lt. G. S. Edwards of Cobourg also attended the first battefy scheme of the year.

INDIANS AS MINERS

Mining is one of the oldest industries in Latin America, having been carried on by the Indians before the arrival of Europeans.

TWO OCEANS' AREA

The area of the Atlantic Ocean is about 41,000,000 square miles compared to some 68,000,000 square miles for the Pacific.

YOU CAN GET A $100 LOAN FOR $7.10

(TOTAL COST)

Repay in 6 Monthly Payments of $17.85 each

Cash Loan You Get	Choose a monthly payment plan: 6 paymts	10 paymts	12 paymts	15 paymts
$ 25	$ 4.46	$ 2.78	$ 2.36	
50	8.93	5.57	4.73	
75	13.39	8.35	7.09	
100	17.85	11.13	9.46	$ 7.78
125	22.32	13.92	11.82	9.73
150	26.78	16.70	14.18	11.67
200	35.71	22.27	18.91	15.57
300	53.56	33.40	28.37	23.35
500	89.26	55.66	47.28	38.91

Just come in, phone, or write us. $20 to $500 loans made on your own signature. No endorsers. Others not notified. Fair treatment in case of sickness or unemployment. Quick service. Payments include charges of 2% monthly as authorized by the Small Loans Act, 1939. No obligation if you do not borrow.

HOUSEHOLD FINANCE Corporation of Canada

Established in Canada 1928

PETERBOROUGH, ONT.

Second Floor, Lansfield Block

177 Charlotte St., Opp. Loblaws

M. E. Holt, Manager — Phone 5841

MASON'S

EARLY WEEK SPECIALS

Choice Maple Leaf Beef. These Steaks Are Really Tender, Juicy and Full of Flavor—Fit For a King

PORTERHOUSE SIRLOIN WING **STEAK** lb 35c

MASON'S POPULAR **SAUSAGE** - - lb 20c

Truck Driver Is Charged With Drunken Driving

Two taxi drivers swore in police court this morning that A. E. Pammett, charged with drunken driving, had refused to get into their taxi cab when they answered a call, that he was drunk and that he got into his own truck and had driven off.

Pammett, who pleaded not guilty to the charge, was defended by W. J. Arthur Fair.

Hoard Gould and Phillip Rochetta were the taxi drivers called by the Crown.

Gould said they had received a call from a house on Monaghan road and when they arrived two men dragged Pammett out of the house to the taxi. Witness said that the accused was abusive, refused to get into the taxi, saying that he had not ordered one and would not pay for it and that he had "taken a swing" at Rochetta, missing him.

Then Pammett, according to the witness, had gone down Monaghan road to his truck half a block away, got in and drove south toward Lansdowne street.

Rochetta corroborated the story, adding that he had disconnected the wires on Pammett's truck when he saw that the accused was going to drive off. The wiring had been fixed and the accused then drove south, Rochetta said.

"The truck was going from one side of the road to the other," the witness said.

Constables Gordon K. Hardy and Gordon Trennum swore that Pammett was very drunk when they arrested him on the verandah of his home on Armour road a short time after. They said that he was staggering, abusive and smelled strongly of liquor.

Pte. Gerald Monaghan, called as a witness by the defence, said that Pammett had been at his house and had gone to telephone for a taxi for witness and his wife. Monaghan said he saw the taxi men trying to pull Pammett into the taxi and saw the accused break away and start for his truck. Witness saw one of the taxi men disconnect the wires of the machine and had told Pammett who fixed them.

The witness said that Pammett and the truck were still there when the taxi men drove away. He had gone into the house then himself and did not see the truck driven off.

"How was Pammett's condition?"

"He was just as he is now," said the witness.

In cross-examination Monaghan said there was a bottle of whiskey at his place and Pammett might have had one drink out of that.

Wm. Hattwick, a nephew of the previous witness swore that Pammett was still there when the taxi drivers left. The witness said that both Pammett and Monaghan had fixed the wires of the truck, then said it was Monaghan who did it and finally that it was Pammett who had done so.

At this point the court adjourned for luncheon.

City Carpetball

Once more the carpet ball season draws near its close. The coco mats will soon be put away in moth balls like the old red underwear. Only five league games remain unplayed and apparently the teams interested do not think it worth while as it would not help them in the league standing.

The Hope Cup was won by the Legion team No. 5 under Skip Tom Ferguson.

The Bleasidell Shield will be presented to St. George's team of which Clarence Crouter is skip.

The Fire Hall team No. 8 and Sons of England No. 2 are tied in third place with 52 points but Albert Mason's team got third with a rolling average of 5340 against Fred Parson's 5051.

George Gimlett, Jr. and his Fire Hall Crew No. 7 will receive the Elsie Bennett Trophy as team with the highest average outside the prize winners.

In the President's Cup we regret to report that a delay has occurred and the dates of final games not yet determined.

During the past week the Mad Masons eliminated the Pork Packers by 9-6, 11-14, 7-6, but arrangements could not be made for their match with the Auto Tops.

It had been decided to play the first game on Monday, April 27, but the Auto Tops cannot get their team together for that night.

As President Leether is out of town we cannot get his ruling on the matter.

The L.O.L. team lost out to the Westclox team by the scores of 4-10, 9-2, and 2-9. Eyewitnesses tell us that if all the members of the Orange team played as well as their lead man the score would have been reversed.

The Legion will meet the winners of 8 vs 12 to decide who will take the President's Cup.

The team holding trophies are requested to turn them in to the Elsie Bennett Gift Shop at once.

CHEERIO.

Boiler Kills 10

BUENOS AIRES, April 20.—(AP). —Ten persons were reported to-day to have been killed and others were injured when a huge sulphur refining boiler exploded at La Casualidad sulphur mines in the province of Los Andes.

92 Years Old

Mrs. Joseph Byres, South Monaghan's grand old lady, who on Sunday celebrated her 92nd birthday. Mrs. Byres is in very poor health.

First Bananas In One Month

The first car of bananas to reach Peterborough in a month is expected at National Grocers about the middle of the week, G. W. Duncan, manager of the fruit department, told the Examiner to-day.

The stores have been bare of bananas for weeks, one of the effects of the submarine war along the Atlantic and Caribbean routes.

"Shortage of boats," was Mr. Duncan's explanation . "You might call it a boat rationing and we just have to put up with it. Canadian imports from British territory have to be brought into the country through Canadian ports. This car of bananas we are getting this week, probably Tuesday or Wednesday, is coming to Peterborough directly from Halifax."

Mr. Duncan's information will be good news for Collegians and the rest of the banana-split addicts at the refreshment bars.

Farmer Is Guilty On Trapping Count

CAMPBELLFORD, April 20 (ENS) —A case which attracted considerable attention here on Friday afternoon came before Magistrate O. A. Langley, K.C., in the local police court and concerned the right of a farmer to trap without a licence on the river immediately fronting his land. The accused, Harry Dunford, 25, of Seymour Township, was charged by Game and Fish Inspector A. Minaker with trapping without a license but his counsel, W. B. Gordon of Peterborough argued that his client was a bona fide farmer and entitled (as provided by the exception in the Act) to trap "two or three feet" off his land in the river. However, the Crown produced evidence to show that Dunford had his traps placed on floating logs moored several hundred feet from shore and Magistrte Langley ruled, that despite the fact this was not in the channel of the river, it constituted a navigable portion of the stream and therefor held the accused was liable for a licence. He was found guilty and assessed $10.00 and $11.85 costs. A charge of theft of traps also laid against Dunford was dismissed when the Crown submitted no evidence.

Rev. Dr. Sisco Visits Pt. Hope Church

PORT HOPE, April 20—(ENNS)—One of the most outstanding services of the year took place at the United Church on Sunday, April 19, when the church celebrated its 66th Anniversary with the distinguished minister in the person of Rev. Gordon A. Sisco, D.D., at both services.

Dr Sisco, who was pastor of the Port Hope United church from 1929 to 1933 is now an international figure in all affairs of the Christian church and General Secretary of the United Church of Canada. Dr. Sisco has just returned from an International Conference of the Protestant churches of North America at Delaware, Ohio, where the whole world situation in relation to the Christian church was considered and where Dr. Sisco was one of the principal speakers.

The high esteem in which Dr. Sisco is held in Port Hope was shown by the very large congregation which attended both morning and evening services on Sunday.

The church service in the evening at both the Baptist and Presbyterian churches were cancelled so that the ministers as well as their congregations from these churches might enjoy the privilege of hearing Dr. Sisco's message.

At the morning service the prelude played by the organist, Mr. T. W. Stanley, as "Jesu, Joy of Man's Desiring" by Bach. Rev. J. W. Gordon took the invocation, after which the congregation sang "O God Our Help in Ages Past." The choir numbers were: an anthem, "I Will Arise", by Woods and a solo by Mrs. Gordon Garnett, "Bless This House," from Brahae. Mr. Stanley's organ number was from Wolstenholme, "Romanza," and his postlude, "Silver Trumpets" from Rimbault.

Dr. Sisco in his opening remarks of his sermon stressed that our religion came out of tragedy and that proofs of this are to be found in many places in both the old and the new testaments and how at the present time we are in such a world tragedy.

At the evening service three congregations listened with interest to an outstanding oration. Mr. Stanley's organ numbers were the Prelude, "Largo" from Dorrah and the postlude "Festal March" from Leilman, while the full choir gave the anthem "O Worship the Lord" from Hollins.

The evening solo was given by Mr. Jack Rowland, "The Earth is the Lord's" by Hynes. A quartette, "Singing Glory", was beautifully rendered by Messrs. Cole, Gillard Darling, Alfred Fulford and Lewis Roberts.

Dog Crashes Car Damages Fender

When a car hits a dog that is not news but when a Saint Bernard dog, weighing over 200 pounds, crashes into a police cruiser and dents the front fender that probably comes under the heading of news. The big canine, the property of Lieut.-Col. Keeler of the Military Training Centre, charged out from the sidewalk on George street Saturday as a police car driven by Officer Archie Menzies was passing and collided with the left front fender. The dog's hip was injured in the crash.

CUTTING THE SCOTCH

Great Britain's former output of 13,000,000 cases of Scotch whisky annually has been cut to 5,400,000.

Local Chapter Donates $25 To War Victims

The Meriam Florence Chapter is a group of local Hebrew ladies, who form part of an International group, whose present work is all directed towards giving assistance to worthy war charities and objectives, among which might be mentioned Red Cross work, and contributing towards the equipment for hospitals in England.

Some time ago, they gave a nice contribution to the Peterborough and District British War Victims Fund, and this is now followed up by a second contribution for $25 per Miss Hannah Florence and Miss Betty Florence, secretary and treasurer respectively for the local group, displaying a continued interest in the welfare of those in Britain who suffer from air raids, a very necessary thing to uphold their morale and courage until the day of victory arrives.

Mrs. F. C. Marshall is once again listed with a contribution through the sale of little mitts, made and sold by herself at 15 cents a pair, constituting the sixth time that help has come from this source.

One other personal donation is listed, from Mrs. A. T. Hunter of Lakefield, and returns from two boxes are noted, that a Northam's Bakery bringing its first returns from a quite recent placing of the box in that store. The open season for outdoor bazaars has arrived and to a group headed by Dorothy Carr, of 201 Rubidge street, goes the honor of being the first to renew this form of activity on behalf of the Fund.

Next Saturday they will have their stand at the corner of Rubidge and Dalhousie streets, with a variety of goods for sale, and in this Joyce Hanes, Catherine Craig, June Moore, Margaret Johnston and Joyce Campbell will be seeking your support.

Radio Report

All those interested in the activities of the fund are advised to listen to the News cast from Radio Station CHEX at 6 p.m. each day, when, through the kindness of F. H. Johnston of Johnston's Tire, Radio and Battery service, a short report and news of the day by day activities of the fund is given at the same time.

Previously acknowledged	$40,080.60
Meriam Florence Chapter of Hadassah per Hannah Florence and Betty Florence (2nd donation)	25.00
Box on Market	.44
Box at Northam's Bakery	1.80
Mrs. F. C. Marshall, sale of little mitts	2.00
Mrs. A. T. Hunter, Lakefield	2.00
Total to date	$40,110.84

Big Transport Forces Automobile Off Road

COBOURG, April 20.—(ENS). — Mr. and Mrs. Claude Taylor of Colborne escaped with minor cuts and bruises when their car upset on the highway a few miles east of here and caught fire. According to Provincial Constable G. E. Broughton of Port Hope, who investigated, the Taylor car was stopped for a train on the highway at the Kingston crossing with two transports behind him. After the train had passed, Taylor decided to let the two trucks pass him. When the second transport nosed in ahead of Taylor's car, the latter car was forced over in the ditch. After Mr. and Mrs. Taylor got out, the car burst into flames and was completely demolished.

Conference Speaker

Rev. Dr. J. E. Simpson, minister of First United Presbyterian Church of Oak Park, Illinois, and one of America's most outstanding leaders on Christian Stewardship, who will be the guest speaker at the interchurch area conference being held in George Street United Church on Tuesday afternoon and evening to which all are invited.

Churches Unite For Conference

Rev. Dr. J. E. Simpson, minister of the First United Presbyterian Church of Oak Park, Illinois and an outstanding leader on Christian Stewardship, will be the guest speaker at an Inter-church area conference to be held in the George Street United Church on Tuesday afternoon and evening. The conference is being sponsored by the United, Baptist, Anglican and Presbyterian churches of the city and a team representative of these communions will take part in the program. The team is composed of Dr. H. H. Bingham, general secretary of the Baptist Convention; Rev. H. G. Watts, field secretary of the Missionary Society of the Church of England; Dr. W. A. Cameron, general secretary of the Presbyterian Board of Missions, and Rev. George Williams, field secretary of the Missionary and Maintenance Committee of the United Church.

To these conferences those interested in church work and church leaders and leaders in the various women's activities of local congregations are invited.

Members of the Young Peoples Societies of the various churches are planning to attend in the evening.

Rev. Dr. Harold Young Addresses Graduates

TORONTO, April 20 — Although spoken before more than 200 members of the graduating classes at the baccalaureate service of Victoria College and Emmanuel College in Victoria College chapel yesterday morning, the words of Rev. W. Harold Young, M.A., D.D., minister of St. Paul's-Avenue Road United Church, held particular interest for one of the graduates.

Wearing the blue of his Majesty's naval forces with the wavy gold stripe of an officer of the Royal Canadian Naval Reserve was William Edwin Gilpin Young, only son of the speaker.

Ready to leave soon for an Eastern Canadian port for further training, the 22-year-old sub-lieutenant heard his father speak before the graduating class and their relatives and friends on the courage of millions of men now fighting for the survival of the democratic way of life. The son, one of the 27 members of Victoria College faculty of arts, on active service, entered the naval reserve last October.

Fairbanks In U.K.

LONDON, April 20. — (CP).— Lieut. Douglas Fairbanks, Jr., assumed "official duties" with the U. S. naval forces in Britain to-day. He wore a campaign ribbon with a star which he was was the result of action in the North Atlantic, but he said he was unable to reveal the nature of the action.

EARTH'S THREE SPHERES

Geologists divide the earth into three spheres; lithosphere or rock; hydrosphere or water; and atmosphere, or air.

16 Men In Line Seeking To Join Rangers

Sixteen prospective recruits lined up at the Armouries this morning seeking enlistment with the Prince of Wales Rangers and a few of the men were coming from distant points.

Many of the men are between the ages of 20 and 30 and have been called for compulsory military training under the National Mobilization Resources Act but instead of being forced into service they are choosing to go on active service with a local regiment.

The following have been taken on strength and were sworn in on Saturday. Gerald F. McKinnon, Acting Sergt., has been selected to quality for the rank of 2/Lt. and is taken on strength on transfer to the Officers Training Centre at Brockville.

Strength Increase.

Pte. LLOYD Addison. Married. Next of kin, wife, Mrs. Florence Loretta Lloyd, 26 Howard street, Belleville

Pte. SUNDERLAND, William Edward. Single. Next of kin, mother, Mrs. Edith Sunderland, 52 Strachan street, Belleville.

Pte. MOORE, Donald Edward. Single. Next of kin, mother, Mrs. Reta Moore, R.R. 2, Foxboro.

Pte. KEATING John. Single. Next of kin, father, Mr John Henry Keating, 383 Edison avenue, Peterborough.

Pte. CROCKER, Robert John. Single. Next of kin, mother, Mrs. Rosetta Crocker 202 Dublin street, Peterborough.

Pte. HOLMES, Bertram Howard. Single. Next of kin, father, Mr. Isaac Holmes, Camp Borden.

Appointments and Promotions.

Pte. CROCKER R. J., to be A/Sergt.

Pte. BOUSFIELD, G. E. W., is appointed L/Corp.

Pte MASON, T W, is appointed L/Corpl.

Pte LLOYD, A., is appointed L/Corpl.

Pte. SUNDERLAND, W. E., is appointed L/Corpl

H. A. Craig, Capt.

Four New Trucks Arrive For PW Rangers

Six men of the Prince of Wales Rangers, under Sgt. Ivan Fletcher left the city on the early morning train Saturday for Kingston to bring back four army trucks.

On arrival at Kingston they were hustled to the R.C.O.C. workshop at Barriefield where they were given driver tests, and taken through the workshops on a tour of inspection. Each of the six was passed as a grade 3 qualified driver, and they cannot step up their rating until they have driven army trucks for quite some period.

The trucks are to be used for training purposes, and two of them have right hand drives, according to Sgt. Fletcher, driving a truck with a right hand drive, is like watching a man writing with his left hand. On the way home they kept the regulation distance apart which is not less than ten yards nor more than 40 yards. The trucks are one 8 cwt., 2-15 cwt., and 1-30 cwt. The latter has two tanks for gasoline.

The detail consisted of Sgt. Ivan Fletcher, Corp. Frank Shine, Corp Dawson, L. Corp Harold Webb, L. Corp Caravaggie, and Pte. Cliff Cruikshank.

Eventually this unit will have a great many more trucks and will also have several motorcycles.

TO NET SUCKERS

M. Martin of this city who was given permission to net suckers at the Lower Locks last spring, has been given the same permission again this year according to Charles Kingan of the Peterborough Fish and Game Protective Association. So far as is known the suckers are not running yet. It is understood that Martin can sell the suckers which he nets, and at this time of the year they make good eating.

Residents Of Bomb-Battered Malta Awarded George Cross

A view of Kingsway, main street of the capital of Malta, British tough little island in the Mediterranean, showing shops, residences, churches, and other buildings that have been wrecked by Axis bombers in the hundreds of raids on the island. During recent weeks the dive bombings of Malta have been intensified, but the Axis have paid a big price in planes. The residents of Malta have been awarded the George Cross for their valor.

An Inter-Church Conference on Stewardship

An Inter-Church Conference on Stewardship will be held in GEORGE STREET UNITED CHURCH On

Tuesday, April 21, 1942

Two Sessions Will Be Held — in the Afternoon at 3 P.M. and in the Evening at 8 P.M.

The Speaker, REV. DR. JOHN E. SIMPSON

United Presbyterian Church, Oak Park, Illinois

This Conference is sponsored by the Anglican, Presbyterian, United and Baptist Churches. The following will take part in the program: Rev. Dr. H. H. Bingham, general secretary of Baptist Convention; Rev. H. G. Watts, field secretary of Mission Society, Church of England; Rev. George Williams, field secretary of Missionary and Maintenance committee of the United terian Board of Mission. Young Peoples' organizations from various churches are planning to occupy the gallery at the evening session.

USE THE EXAMINER CLASSIFIED COLUMNS FOR QUICK RESULTS

Bring or Phone your Ad - Dial 4641 - to the Ad Taker Before 1 o'Clock Daily and on Saturday, 10 o'Clock. Rates Low as 1½c per word

Births Marriages Deaths

In Memoriam
Card of Thanks

BORN

TUCKER.—On Saturday, April 18, 1942, at Mrs. Cummin's Private Hospital, Havelock, to Mr. and Mrs. A. Tucker (nee Helena Alberta Spencer) a daughter, Jewel Lynn.

CUNNINGHAM.—To Mr. and Mrs. Wilfred Cunningham (nee Marceline Feely), on Saturday, April 18, 1942, at St. Joseph's Hospital, a brother for Patsy and Ralph.

ENGAGEMENTS

Mr. and Mrs. Harold Legrow, Lock street, wish to announce the engagement of their eldest daughter, Isabel Mary Ann, to Mr. Leo McCormack, son of Mrs. J. McCormack, Woodbine Avenue, and the late Jerry McCormack. The wedding will take place at eight o'clock, April 30, in the Church of the Sacred Heart.

Mr. and Mrs. Carmine Giardino of 502 Parnell street, announce the engagement of their daughter, Loretta Mary, to Mark James, son of Mr. J. P. Collins and the late Mrs. Collins. The wedding to take place at the Church of the Sacred Heart on Tuesday, April 28.

Mr. and Mrs. S. G. Slight, McDonnell street, wish to announce the engagement of their elder daughter, Leona Margaret, to Herbert Frances, son of Mr. James and the late Mrs. Griffin, Rubidge street. Wedding to take place quietly early in May.

Mr. and Mrs. Stanley White announce the engagement of their eldest daughter, Catharine Ethel, to Joseph Claire Sullivan, eldest son of Mr. and Mrs. John E. Sullivan. Wedding to take pleace Monday, May 11, at St. Peter's Cathedral.

MARRIED

ROBINSON—FORD.—Mr. and Mrs. Wesley Ford announce the marriage of their daughter, Winnifred Blanche, to Mr. John Eldon Robinson, son of Mr. and Mrs. Frank Robinson, of Peterborough, on Auril 11. Rev. F. W. Craik officiated.

DIED

WALKER, George S.—Suddenly in Norwood, on Sunday, April 19, 1942, George S. Walker, beloved husband of Sarah M. McNeely, in his 65th year. Resting at his late residence, Norwood, for funeral service, on Tuesday, April 21, at 2 p.m. Interment in Norwood Cemetery.

GILLIS, Mrs. Norman.—On Sunday, April 19, 1942, after a brief illness, at her home, on the 11th Line of Cavan, Mary Alice Huston, beloved wife of Norman Gil- and sister of James Huston. The funeral service will be held on Tuesday, April 21, at 2 o'clock at St. John's Anglican Church, Ida, after a short service at her late residence. Archdeacon Simpson of Millbrook officiating. Interment, St. John's Cemetery.

WALKER, Mrs. Ernest.—On Monday, April 20, at Nicholls Hospital, Elizabeth Gertrude, beloved wife of Ernest Walker, of 163 Fradette Avenue. Remains resting at the Comstock Funeral Home, 305 Water street. Funeral on Wednesday at 2 o'clock, from Comstock's Funeral Home.

CARDS OF THANKS

Mrs. H. E. Pogue and family wish to extend their sincere thanks to the Rev. Dr. G. S. Easton, the attending physician, and all the kind neighbors and friends who sent cards of sympathy, flowers, and for acts of love and sympathy during their recent sad bereavement.

Mrs. Theodore Nicholls, Bridgenorth, wishes to thank the attending doctor, the nurses and staff of Nicholls Hospital, and all the kind friends and neighbors who sent flowers and fruit during her recent illness.

The families of the late Hilda and Gloria Taylor and James Johnson, drowned at Curve Lake last week, wish to thank the Peterborough Fire Department, Mr. and Mrs. William Elliott, and other friends and neighbors who were so kind during their recent sad bereavement.

FLORISTS

TURNBULL'S FLOWER SHOP
Cut Flowers, Funeral Designs, Potted Plants. Service at all hours. 441 George St. 'Phone 7383—Nights 3257

THE PETERBOROUGH FLORAL CO
Flowers Delicately Arranged For All Occasions.
436 Water Telephone 6912—Nights 6746

FUNERAL DIRECTORS

J. J. DUFFUS
FUNERAL SERVICE
WATER AND CHARLOTTE STS
Telephones, Day and Night:
OFFICE - - - - - - - 5757
J. J. DUFFUS (residence) - 6443
ORVILLE J. FALLS - - 6618

Coming Events

THE PETERBOROUGH and Distris Women's Auxiliary to the Navy.—There will be no one distributing wool at Duffus' until April 28.

COMING EVENTS

First insertion 20 words or less, minimum charge, 50c. Subsequent consecutive insertions, 40c per insertion. All over 20 words, 2c per extra word per insertion.

REBEKAH LODGE; 7.30 Tuesday evening. Social evening after. Rebekahs and friends welcome. District meeting, 2.30 p.m.

SOCIAL EVENING, K.O.C. HALL, Simcoe street, Tuesday, April 21. Thirty games: six special prizes. Come and bring your friends for an enjoyable evening

CO-OP DANCE, Tuesday, April 21, Co-op Hall, at 9 p.m. Music by Galloway's Orchestra. Admission, 40c; Ladies, 25c.

WORKERS and Unemployed Social Games To-night, Moose Hall, 8.15 p.m. Prizes include table linens, bed linens, eggs, bacon, butter, cheese and a large supply of good quality blankets. 13th game, $23 Cash. Admission, 25c; 3 Cards 35c.

"LOVELY LADIES".—By special request, the B.Y.P.U. of Murray Street Church will repeat "Lovely Ladies," a Comedy in three acts, on Friday April 24, in the Sunday School Hall, at 8.15 p.m. This play is being given in aid of the War Services Committee of the Church. Admission, 25c.

A SPECIAL MEETING of Chapter C, District 6, N.R.A.O., will be held on Wednesday, April 22, at 8 p.m. in the Nurses' Residence, Nicholls Hospital. Speaker, Miss Madeline Baker. "Organization of a Community Registry." All nurses interested are urged to attend.

OTONABEE CHAPTER, I.O.D.E. Tea, at the home of Mrs. A. E. Edmonds, 191 Sherbrooke, on Wednesday afternoon, April 22. Dresden Plate Quilt to be drawn for.

BINGO, MARKET HALL, Friday April 24. Miscellaneous prizes in cluding cash prizes, groceries, chickens, canned goods, etc. Three special games, and freeze-out. Twenty-five games, 25c Sponsored by Peterborough Kinettes for Milk for Britain.

PUBLIC LECTURE. — "United States Advancement Into the New Economic System," by Robert MacNaught of Boston, Mass. (in the absence of Mr. J. S. Eason, Toronto); Assembly Room, Y.M.C.A., Tuesday, April 21; 8 o'clock. Collection.

PERSONALS

SPIRELLA FOUNDATION GARMENTS. Mrs. H. Watson. Dial 3011.

Piano Tuning

WILLIAM POTTER, PIANO TUNING. (Formerly Heintzman). 220 King George. Dial 9462.

PIANO TUNING. ARTHUR COLLISON Dial 6765.

Custom Tailoring

DOES YOUR COAT OR SUIT NEED Altering? Have it done now. Tony Pepe. Greene Building. Dial 4295.

3a Hairdressers 3a

LEWIS' BEAUTY SHOP. DIAL 4432 — Oil Permanents, $2.00 up, Ends $1.00 up.

SPECIALS — AT ROSANNE BEAUTY Salon — Shampoo and Set, 60c; Oil Permanents, $2.50 up. Suite 17-18, Kresge Building. Dial 8837

SPECIALS — END PERMANENTS, $1.00 up, Oil Permanents, $2.50 up. Downer's. Dial 8874.

MARY MARINO BEAUTY SALON—WE are again offering our $5.00 Oil Permanent for $3.50. We feature Personality Hair-styling. Dial 8663

PARIS BEAUTY SALON — MORNING Specials: $3.00 Permanent $1.95, including Shampoo, also Hairstyle. Hair Reconditioned by Steamer Treatment, with Finger Wave, $1.25. 184 Hunter West. Telephone 5311. Opposite Bell Telephone.

FOR SALE

4 Miscellaneous 4

APARTMENT SIZE PLAYER PIANO, Mahogany finish, with Rolls and Bench, cheap for cash. Parks' Studio, 208 Charlotte Street.

SPRING OVERCOAT, SIZE 37. Schooley's, 350 Water.

LACE CURTAINS AND DRAPES, Brown Tweed Coat, Tailored Suit, size 16. Dial 7629.

EVINRUDE MOTOR, TWIN 1941, A1 shape, used one month. Used Outboard Skiff. Write Box 185, Examiner.

ONE CATERPILAR TRACTOR, 4 SECtions Spring-tooth Harrows, 200 Bushels (Seed) Mixed Grain. Apply International Harvester Dealer at Roseneath, Telephone 10 ring 11.

GIRL'S BLUE SPRING COAT AND HAT 10, Wicker Baby Carriage, High Chair. 43 Orpington.

SMALL VIKING SEPARATOR, GOOD condition, cheap. 13 ring 24, Keene.

COUCH, SMALL ANTIQUE WALNUT, covered in Blue Mohair, $10. Dial 7391 Evenings.

ALFALFA AND TIMOTHY HAY. 36 ring 41, Keene.

DISHES, SILVER FOX, PICTURES AND Tools. Telephone 7677.

CAR RADIO, DELCO, EXCELLENT condition, reasonable. Apply 7 to 9 p.m., 176 Hunter West.

CREAM SEPARATOR, ONE CHURN, good as new. Write Box 201, Examiner.

BARN, 28' x 45' x 14' POSTS. GOOD roof, pine frame, sheeting and sleepers, on Highway six miles south of Apsley. Cash or Trade for Cattle. Write J. W. Thompson, Norwood, R. 1.

UPRIGHT PIANO, IN GOOD CONDItion, Ebony finish, taken in exchange, $29.50. Parks' Studio, 208 Charlotte Street.

GOOD SINGLE BED, LIKE NEW; ALSO Day-Bed, in good condition. Telephone 5150.

FOR SALE

4 Miscellaneous 4

NEW AND USED
Plumbing and Heating Supplies,
Pipes Cut and Threaded to Measure.
Electric Motors.
PETERBORO METAL CO
256 Simcoe Street. Telephone 8301.
Belting, Pulleys, Shafting, Hangers.

IRISH COBBLER POTATOES. DIAL 7074.

HARD MAPLE TREES, 25c. TELEphone 8007.

ROTEN MANURE. DIAL 8544.

LADY'S TAILORED SUIT, SIZE 18; Library Table. Dial 6783.

TWO ANTIQUE CHAIRS, STEEL PANEL Bed 4 x 6, Typewriter, Violin, Electric Plate. Dial 8613.

BEDROOM SUITE, GOOD CONDITION. Mrs. Innes, corner Sherbrooke, Highway 28 (Dundee).

DRESSER, BED, SMALL CHESTERfield, Small Two-Plate Rangette, Dining Table. Telephone 6744, Six to Seven p.m.

BLACK AND DECKER ONE HORSE-Power Double Ended Pedestal Type Sixty-cycle Electric Grinder or Buffer. Write Box 205, Examiner.

GIRL'S GREEN TWEED COAT, SIZE 16. 418 Rogers Street.

THREE DOORS. TELEPHONE 5124.

STUDIO COUCH. APPLY 503 BOLIVAR.

4a Seeds and Grains 4a

CERTIFIED IRISH COBBLER POTAtoes, Katahdin Seed, Certified Green Mountain Potatoes, H. F. Doig. Telephone 7814.

CERTIFIED SEED POTATOES, IRISH Cobbler, Warba, and Chippewa. Dial 5005.

5 Dogs, Cats, Birds, Etc. 5

DOGS BOARDED HEDGLEY KENNELS Telephone 7036.

6 Fuel 6

DRY MIXED WOOD AND MIXED Slabs and Kindling. Curtin's Woodyard. Dial 8650.

FOR SALE

7 Livestock and Poultry 7

HORSE, 5 YEARS. DIAL 6064.

ONE DURHAM BULL, 1½ YEARS OLD. Apply D. Godwin, Fraserville.

GRADE HEREFORD BULL, 14 MONTHS old. Telephone 121-21, Lakefield.

SIX GOOD WORK HORSES AND Colts. Telephone 4055.

HORSES FOR SALE OR TRADE. George Dean, Baillieboro.

SIX HEAD HEREFORD CATTLE. TELEphone 1-22, Warsaw.

TWO HORSES, 4 YEARS OLD; THREE Young Calves. Neil McNulty, Norwood.

ONE BROWN GELDING, RISING FOUR. One Black Gelding, rising Four; well broken, sound and quiet. Call 5056.

EIGHT HEAD OF TWO-YEAR-OLD Durham Cattle. Fred Paterson, Norwood, No. 3.

HIGH STANDARD JERSEY BULL. 24 ring 21, Warsaw.

TEAM OF HORSES; DURHAM COW, freshened. Dial 6020.

Baby Chicks

POULTRYKEEPERS — WE'LL HAVE Chicks and Started Chicks, but May-June buyers must order now to avoid disappointment. Tell us what you want in quantity and breed and we'll do our best. Bray Hatcheri (Chicks on display), 364 Water. Dial 3834.

BABY CHICKS 10c. LEGHORNS, HAMPshires, and Rocks. Sexed Pullets 19c. Also Started Pullets. Brault Poultry Farm, Wolsley Street. Telephone 9659

8 Real Estate 8

FIVE - ROOMED BRICK HOUSE, plumbing, near C.G. Small down payment, balance easy terms. Write Box 206, Examiner.

Donegal, 6 Rms, Frame, sewer $2,000
George, 6 Rms, sewer $2,300
Park St., 8 Rms, sewer, $300 down, $2,400
Stewart, 6 Rms, Brick, near C.G.E. $3,000
Rutherford, 4 Rm. Bungalow, new $3,600
Frederick, 7 Rms, Brick $5,000
J. A. GIPBS, 141 Hunter St. 3843.

6 Roomed Brick, Stewart St. $2,500
7-Roomed Brick, Reid Street $3,200
6-Roomed Brick, George S. $3,500
5-Roomed Bungalow, South $3,500
2 New Modern Bungalows, North. Open for inspection.
A. E. THOMPSON REAL ESTATE
Kresge Building. Telephone 7284.

ALMOST NEW BEAUTIFUL 5-ROOM Bungalow, gumwood trim, hot water furnace, hardwood floors, fireplace, insulated, centre hall plan, garage, West residential. Inquire
H. J. McCANNAN - JACK SINCLAIR
140 Simcoe Street 'Phone 4246.

10-ROOMED HOUSE, KEENE, GARAGE, Work Shop, Wood Shed, good garden. Write Box 209, Examiner, or John Farrow, Shanty Shore, 2 miles south of Keene.

LOT, 50 x 300, EAST CITY, REASONable. Telephone 8934.

Brick, 7 Rooms, 3-Piece Bath, Furnace, hardwood, large lot, garage, No. 28 Highway $2,800
Bungalow, 5 Rooms, Sun Parlor, modern. Easy terms $3,600
Frame 7 Rooms, 3-piece bath, close to C.G.E. $2,100
37 Acres, close to City, House and barn $2,500
M. STOREY
374½ George Street. Telephone 6573

VERY LOVELY HOME, IN WEST-END. 7 Rooms, water heating, large lawn; ideal location and surroundings. Also Six-Room Brick House, very central, good location. Telephone 4433 for particulars.

HOUSE FOR SALE, REASONABLE, 342 Stewart, between Charlotte and Simcoe, to settle Estate. H. Florence, 204 Charlotte Street.

10 Used Cars 10

1934 FORD COACH, GOOD CONDItion. 421 Water Street.

TO RENT

11 Miscellaneous 11

GARAGE. 201 ROMAINE.

GARAGE. 176 LOCK.

11x Apartments To Rent 11x

FURNISHED APARTMENT, ALL CONveniences, two adults, with car, suburbs West, garden. Write Box 204, Examiner.

TO RENT

11xx Houses To Rent 11xx

SEVEN-ROOMED HOUSE, OAK FLOORS 3-piece plumbing, outside City; 10 minutes' drive from C.G.E. Telephone 5221.

HOUSE, 3 MILES FROM CITY. TELEphone 5136.

10-ROOM BRICK HOUSE, ELECTRIC lights, good location, Queen Street, Norwood. Apply E. Hamblin, Norwood.

12 Rooms 12

FURNISHED, HEATED BEDROOM AND Kitchenette, near Bus line; suitable for Two Young Ladies. Dial 4775.

TWO ROOMS. 701 GEORGE. TELEphone 8157.

THREE UNFURNISHED ROOMS, MAY 1. 438 Driscoll Terrace.

FURNISHED BED-SITTING-ROOM, convenient to Canadian General; Breakfast if desired. Write Box 207, Examiner.

FURNISHED BEDROOM, NEAR C.G. 111 Rubidge.

ROOM AND BOARD FOR GENTLEman, in quiet home. Telephone 4898.

COMFORTABLE FURNISHED BEDroom for Gentleman, Modern House, adjacent bathroom with shower, private garage, West-end. Interested party give telephone, or address Box 184, Examiner.

THREE UNFURNISHED, HEATED Rooms, May 1st. 180 Perry.

LARGE DOUBLE BEDROOM. 167 AYLmer.

TWO BRIGHT ROOMS. 4 AYLMER.

FURNISHED ROOM FOR LADY; Board optional. 154 Wolsley.

LARGE FURNISHED ROOM, CENTRAL. Telephone 4546.

ONE FURNISHED OR UNFURNISHED Room, close to C.G.E.; Girls preferred. Dial 5611.

ROOM, PRIVATE ENTRANCE, GENtlemen preferred. 7411.

TWO FURNISHED BEDROOMS. TELEphone 9280.

13 Cottages for Rent or Sale 13

FOR SALE — SUMMER COTTAGE, ON Otonabee, near Bus. Cheap for cash. Telephone 5392.

FOR SALE — 4-ROOMED SUMMER Cottage, nicely located in the North-end on Otonabee River, close to City Bus line. Apply 68 Murray Street.

FOR SALE — HOME FURNISHED COTtage, east side Chemong Lake, 7 miles from City. Write Box 167, Examiner.

WANTED

15 Miscellaneous 15

PIANO, GOOD CONDITION. WILL PAY cash. Write Box 212, Examiner.

TO BUY, COTTAGE. MUST BE REAsonable. Write Box 211, Examiner.

ONE USED TRUCK. DIAL 7806.

KITCHEN SINK. TELEPHONE 4979. 547 Romaine.

SET OF LADIES' GOLF CLUBS. TELEphone 4994, after 7 o'clock.

FURNISHED OR UNFURNISHED Small Apartment for Business Girls; central. Write Box 203, Examiner.

LADY'S BICYCLE, GOOD CONDITION. Dial 7748.

FRIGIDAIRE, 60 CYCLE, IN EXchange for Frigidaire of 25 Cycle. 3 Bruce Street.

TO BUY, ACETYLENE WELDING Equipment. Norman Graham, Lakefield, Telephone 65.

CHEAP HORSE. TELEPHONE 24 RING 41, Warsaw.

GENTLEMAN DESIRES FURNISHED Room, with Board. Write Box 181, Examiner.

SMALL TRICYCLE. TELEPHONE 8622.

FOLDING GO-CART. TELEPHONE 9406.

FEATHER TICKS — PAY HIGHEST Prices. M. Gishman. Dial 8298.

WANTED — TO BUY, PORTABLE VICtrola, any condition. Telephone 7596.

HOUSE, VICINITY C.G.; RELIABLE tenants. Write Box 171, Examiner.

WANTED — CATTLE FOR PASTURE, on Concession 7, Lot 31, Otonabee. 534 Armour Road. D. Callaghan.

TO RENT, MEDIUM-SIZED HOUSE OR Bungalow by responsible tenants; approximately one mile from C.G.E., preferably in North or North-west section. Telephone 3804.

LIVE POULTRY — PAY HIGHEST Prices M Florence Telephone 6823

LIVE POULTRY WANTED — MARKET Prices. A. Lantin. Telephone 6297

STOVES, FURNITURE. ALF HUDSON, Lakefield Telephone 65.

LIVE POULTRY — MARKET PRICE M. Katz 6850. 342 Stewart

IRON, RAGS, FEATHERS, BOTTLES, Paper. Petersiel, Bethune and Hunter. Telephone 9403.

STOVES AND FURNITURE WANTED Telephone 4115, Nights 6294.

HIGHEST PRICES PAID FOR RAGS, Paper, Iron, and Metals. J. Burfield Dial 8368.

17 Help Wanted Male or Female 17

MAN OR WOMAN WANTED
For Established Watkins Route, Steady Customers, must be honest and reliable, have car or means of getting one. No capital or experience required, no restrictions with Watkins due to millions invested in raw materials to protect dealers and customers. Write The J. R. Watkins Company, Dept. O-P-2-A, Montreal, Que.

EXPERIENCED HELP FOR LUNCH Counter. Apply 348 George.

18 Help Wanted, Female 18

HOUSEKEEPER WANTED. APPLY Afternoons, to 261 Romaine.

TWO GIRLS. APPLY RITZ GRILL. Telephone 3626.

IMMEDIATELY EXPERIENCED HOUSEkeeper; sleep in. Telephone 3087.

AT ANSON HOUSE, WOMAN FOR General Housework; no Cooking. Telephone 3272 for appointment.

EXPERIENCED HOUSEKEEPER, WITH references. Dial 6333.

LADY REPORTER
Capable of doing General Reporting and Office Routine work. Apply, by letter, City Editor, Examiner.

WANTED

18 Help Wanted, Female 18

EXPERIENCED GIRL FOR GENERAL Housework; sleep in; good home; one child; $20.00 per month. Telephone 3062.

HOUSE PARLORMAID FOR PRIVATE Home in Toronto, Experienced; references; wages $45.00. Write Box 187, Examiner.

CAPABLE GIRL OR WOMAN FOR General Housework; sleep in or out. Mrs. Buckland, 454 Weller Street.

HOUSEKEEPER FOR SMALL FAMILY. 553 Romaine.

MIDDLE-AGED HOUSEKEEPER, PERmanent Position if suitable. Apartment 2, Lundy Apartment, George.

RELIABLE GIRL OR WOMAN FOR General Housework, Plain Cooking; good wages. 332 Rubidge.

GIRL FOR LIGHT HOUSEWORK. DIAL 3206.

19 Help Wanted, Male 19

DRIVER-ROUTEMAN. APPLY FANning's Launderers and Dry Cleaners.

WANTED — MAN TO TAKE OVER Sales and Deliveries on Established Route. Good opportunity for right Man. Write Box 202, Examiner.

BOY, 15 OR 16, TO LEARN PHOTOgraphic Business; must have two years High School or equivalent. Write Box 186, Examiner.

We Need An
Experienced
DRYGOODS MAN
With ability to eventually manage a Chain Store. One who has military rejection papers or is not subject to call.
War workers need not apply.
Box 208 Examiner

JANITOR. WRITE BOX 182, EXAminer.

MAN OR BOY TO WORK ON FARM, yearly job; good wages. Write P. J. Crowley, Hastings, Ontario.

20 Employment Wanted 20

CANADIAN LEGION HAVE LISTS OF Competent Returned Men to Fill Temporary or Permanent Positions Give the ex-Soldier a chance to work for you. Telephone 6203.

21 Boarders Wanted 21

TWO YOUNG MEN FOR ROOM AND excellent Board, central. Dial 5181.

LADY BOARDERS, NEAR CANADIAN General. Dial 4969.

FRONT ROOM, CENTRAL; SUITABLE for Gentleman. Telephone 5303.

TWO BOARDERS, ROOM TOGETHER. Telephone 3159.

ROOM AND BOARD FOR C.G.E. GIRLS. 241 Stewart Street.

GENTLEMEN BOARDERS. DIAL 3007.

GENTLEMEN BOARDERS, ALL CONveniences. 166 Dublin.

GENTLEMAN BOARDER, CLOSE TO Westclox, $7.00. Telephone 6577

TWO GENTLEMEN BOARDERS, PRIvate home. 255 Rubidge Street.

GENTLEMEN BOARDERS. 64B AYLmer, Upstairs.

BOARDERS WANTED. 430 SHERIDAN.

GENTLEMEN, CENTRAL. 4350.

WHO CAN DO IT

22b Painters & Decorators 22b

EFFICIENT, SMART STYLING
for
HOME DECORATION
Interior and Exterior
"Elastica Quality Goods"
Telephone 9922. 336 George Street
HAROLD COLEMAN

F. J. O'Connor and Son
Paper Hanging, Interior and Exterior Painting. Dial 8362.

COLEMAN BROTHERS — DECORATE with Confidence. For Free Estimates, Telephone 4485. 447 George, north of Brock.

22d Contractors and Builders 22d

GOVERNMENT LOAN HOUSES TO Build. Dial 9407.

22f Miscellaneous 22f

STORM WINDOWS TAKEN DOWN. Apply 634 Union.

TRACTOR, CUSTOM WORK. IRVINE McIntosh. Dial 4043.

MOVING AND CARTING OF ALL Kinds. Dial 4989.

TRACTOR GASOLINE 16½c
Tax Extra.
Your Oil and Grease Requirements at the Lowest Prices
REPAIRS
WASHING MACHINES,
REFRIGERATORS
TIRES CARS
Save your Tires. A slight Repair may mean months of extra Service. Guaranteed Work.
DAWSON'S
SERVICE STATION
Corner of REID & McDONNEL
Telephone 4754

SHOW CARDS, SMALL SIGNS. D. Batterbury over Lansfield's Cleaners. Telephone 4633.

DUSTLESS FLOOR SANDING. FLOORS Laid and Refinished. Decorating. William Higgins. Dial 8887.

RUGS—BEAUTIFUL NEW REVERSIBLE Rugs made from Old Carpets. Comforters Re-covered. Feather Ticks made into Attractive Down-proof Comforters. Telephone 7411.

WHO CAN DO IT

22f Miscellaneous 22f

DUSTLESS FLOOR SANDING, CHAMberlain Weatherstripping and Caulking J H Vance 773 Aylmer 7835

CHIMNEYS CLEANED FURNACES Vacuumed. Telephone 3962.

25x Dressmaking 25x

E MITCHELL, DRESS AND MANTLE-making Alterations. Telephone 4936 593 Harvey Street.

LOANS

LOANS
$20 TO $1,000
Yonu can get cash on any security, any repayment plan, at Campbell's. Quick, confidential and friendly service.
Campbell Finance Corporation, Ltd.
Subsidiary of Industrial Acceptance Corporation, Ltd.
201 Barrie Building
K. H. MacDonald, Mgr. 'Phone 3520.

LOST

WRIST WATCH, GOLD-PLATED. REward. Telephone 7727.

UNEMPLOYMENT INSURANCE BOOK. Quenten Calvert. Leave at Pay Office, C.G.E.

LADY'S GOLD BRACELET WATCH, Wednesday. Keepsake. Reward. Telephone 5676.

DOROTHY DIX

YOUNG HUSBANDS FIND WIVES INCLINED TO EXCLUDE THEIR OLD FRIENDS

Girls Make Mistake and Have Themselves to Blame When Hubby Stays Out Nights.

Among my friends is a splendid woman who has run a boarding house for many years that she has made a real home for innumerable boys who have come to the city to seek their fortunes. Recently I was paying her a visit when one of these young men, who was going to be married that evening, came in to say good-bye to her.

"I can never thank you enough for all you have done for me," he said to her, his voice breaking with emotion. "I can never forget how you mothered me when I was a lonely, frightened, homesick, country boy who had just come from his mother's funeral; or how you held me to my job when I was so discouraged I was ready to throw up my hands and quit, and gave me the courage and strength to fight on and make something of myself; or how you steered me away from bad company without my realizing it; or how your nursed me when I was sick and took care of me during those awful months when I was out of work and would have been a bum on the streets except for you. You have been more than a mother to me, and I love you as much as any son could.

"I have told Sally again and again about all you have done for me, and that I owe all I am to you, and she is going to love you as I do, and there is always going to be a room in our house that is just especially for you."

The boy kissed her good-bye with a tenderness that filled my own eyes with tears, and when he had gone my friend turned to me with a smile that was both ironic and sad. "So many boys have said these same things to me. They did love me. And they know so little of women that they really believed that their wives would feel about me as they did, and that I would be a familiar figure in their homes. But I know better.

"I knew that if I ever crashed Tom's, or Dick's or Harry's door, his bride would give me a welcome so frigid it would freeze the marrow in my bones, and I further knew she would twit him with knowing such PECULIAR people, and that every time he came to see me she would make such scenes that he would finally give up coming at all.

"In my business you learn a lot about human nature, and one of thing is that a man's marriage raises an impassable barrier between him and his old friends."

Strange Peculiarity of Marriage Relationship

And it is true. And it is one of the strangest peculiarities of the marriage relationship that men almost universally accept their wives' friends cordially and make them welcome in their homes, while ninety-nine wives out of a hundred refuse to have anything to do with their husbands' old friends, either male or female. And if friends have the hardihood to accept a husband's invitation to the house that a wife considers exclusively her property, they are fed such an amount of cold shoulder that they never come again.

In deed, the first act of nearly every bride's married life is to begin to separate her husband from his old cronies, and so successful is she in her efforts that by the time the average married couple are middle-aged the husband's old pals have been completely eliminated, and they are surrounded by his wife's old school mates and club members and bridge partners. Many a man has to be introduced to the guests at his own table.

The wife does not ostracize her husband's old friends because they are boors, or uncouth, or dull and tiresome, or dissipated, or deadbeats, or socially unacceptable. It is just the same if they are brilliant and fascinating, writers, artists, musicians, travellers who have had thrilling adventures, or just the simple, honest faithful people who are so dear because they are so true and loyal. The wife is allergic to them all.

Why young wives should have this instinctive aversion to their husbands' former friends and why they should suspicion that every woman, even though she is old enough to be their grandmother, has designs upon them, no one knows, unless it can be explained upon the theory that women are monopolists by nature and cannot bear to think that their husbands have ever had any life in which they were not a part, or had any interest in anyone but themselves. It is part of the jealousy that makes so many wives resent their husband's love for the mothers who bore them, and do everything in their power to separate them from their mothers.

A Sad State of Affairs

Needless to say that the wife who shuts the door in the faces of all her husband's old friends makes a crucial mistake, for while he may give in to her petty tryanny to keep peace between them and to save his friends from the mortification of being snubbed, he neither forgives nor forgets her offence against him, and when she drives them away she drives him away from her also. Many a wife who wonders why her husband never wants to stay at home of an evening could find the answer in the fact that she does not permit him to have his old friends in his own house.

—DOROTHY DIX.
(Released by The Bell Syndicate,

PROFESSIONAL

44 Lawyers 44

P D. SCOLLARD, Barrister Solicitor Bank of Toronto Building Telephone 9939

JOHN A BRADSHAW — Barrister and Solicitor 360 Water Telephone 9664

JOHN O. WELDON—Barrister, Solicitor, Notary. 355 George. Telephone 9230.

W. B. GORDON
Barrister, Solicitor
395 George Street.
Telephone 3577.

HON G N GORDON K.C.
Law Office, 395-397 George Street
Telephone 3577 Money to Loan

JACOB LOW — Barrister etc Morgage Loans Suite 1-2, 435 George Street (over Toronto Savings and Loan Co.) Telephone 7423, Nights 6214

ELLIOTT, PHILP & CHANDLER—Barristers, etc. Money to Loan. Offices, Kresge Building. Telephone 6675. A. L. Elliott, K.C., M.P.P., W. R. Philp, B.A., R. J. Chandler, B.A.

PECK KERR & McELDERRY—BARristers Solicitors Money to Loan Offices: 415-417 Water Street Telephone 4681 E A Peck K.C F D Kerr K.C V J McElderry K.C Walter H Howell

Chiropractors

M C GOODWIN CHIROPRACTOR and Physiotherapist, 108 Barrie Building, 312 George Telephone 8795 and 5885

NOTICE

NOTICE OF DISSOLUTION

NOTICE IS HEREBY GIVEN, That the Partnership lately subsisting between us, the undersigned HAROLD T. REHILL, ETHEL L. REHILL, and ROBERT L. CRERAR, carrying on Business as Merchandising Builders' Supplies and Fuel, under the firm name of "THOS. A. REHILL CO." in the City of Peterborough, has this day been DISSOLVED by mutual consent.

All Debts owing to the said Partnership are to be paid to HAROLD T. REHILL aforesaid and all Claims against the said Partnership are to be presented to the said HAROLD T. REHILL, by whom they will be setled.

DATED at Peterborough, this First Day of April, 1942.

H. T. REHILL.
R. L. CRERAR.
ETHEL L. REHILL.

IMPORTANT CALLS

Police	3535
Fire Dept.	5711
Nicholls Hospital	4691
St. Joseph's Hospital	3561
Examiner	4641

AUCTION SALES

HOUSEHOLD FURNITURE, MRS. C. Boate, 673 Water, Tuesday, April 28, at 1:30: Contents 7-Roomed House, including Good Kitchen Range, Heaters, Beds, Dressers, Rugs, Chairs, Tables, Lawn Mower, Wicker Chairs, Dishes, Bedding, etc. J. H. Miles, Auctioneer.

MILES' AUCTION ROOMS, 311 HUNter, Wednesday, April 22: Findlay Range, Buffet, Chesterfield Suite, Kitchen Cabinet, Dining-Room Suite, Drop-head Sewing Machine, Piano, Organ, Tables, Dressers, Beds, Chairs, Pram, like new.

AUCTION SALE — HOUSEHOLD FURniture and Furnishings, at the Home of the late Miss Susannah Pulfer, 343 Rubidge Street, on Tuesday, April 21st, at 1:30 p.m. Terms: Cash.—Hancock, Auctioneers.

THE STARS SAY . . . .

By GENEVIEVE KEMBLE

For Tuesday, April 21

An exceptionally lively and eventful day is forecast from the predominant planetary configurations. Under the acute stimulus of the intellectual faculties as well as commercial insight and ingenuity all affairs should be due to move along as a very high tempo and with gratifying success. All pertaining to travel, change, communications, writing, publicity, advertising and promotional enterprises. The interest and cooperation of those in influential positions, as well as in public office, may be counted upon.

Those whose birthday it is may anticipate a year of liveliness, progress and productivity with things moving under unusual stimuli of the mind and nerve forces, inciting to travel, change, new ventures, especially where writing, publicity and promotional enterprise figure. Young people should be particularly brilliant, witty and ambitious to engineer large projects, and have support from elders, superiors and those in high places.

A child born on this day should be versatile, adaptable and resourceful with excellent mentality as well as commercial acumen. It could make a brilliant success in literary, professional, legal or commercial life.

DAILY CROSSWORD

ACROSS
1 Wise
5. Food refuse
9 Pottery material
10 Bold
11 Sheer linen
12 Steeple
14 Put in a box
16 In the midst of
17 Highest card
18. Deposit
20. Didymium (sym.)
21. Music note
22. Points
24 Dry, as wine
25 Branches of learning
26. Breathe quickly
27 Desires
29. Cues
30. Emmets
31. Ovule of plant
32 Compass point (abbr.)
33. Part of arm
34. Siberian gulf
36. Depart
37 Fold over
38. Constellation
39 Moon-goddess
41. Unkempt
44. Foe
46. Book of maps
47 Sleeveless garment
48. Egyptian god
49 Previously
50 Decays

DOWN
1 Bracket candlestick
2. Feminine name
3. Festive
4. Sight organs
5 Goddess of harvests
6 Refund
7 Neat
8. Shrill
11. Rip
13. Mandates
15. Trees
19. Like
22. Sciences
23. Possessive pronoun
24. Granular material
25. Poker stake
26. Variegated
27 Resort to trickery
28. Declare
29. Female fowl
31 Exhausts gradually
33. Exclamation of surprise
34 Musical instruments
35 Shore recesses
37 Artificial lights
38. Metal tag
40. Close to
42. A fog (Scot.)
43. Steam: combining form
45. Nevertheless

Saturday's Answer

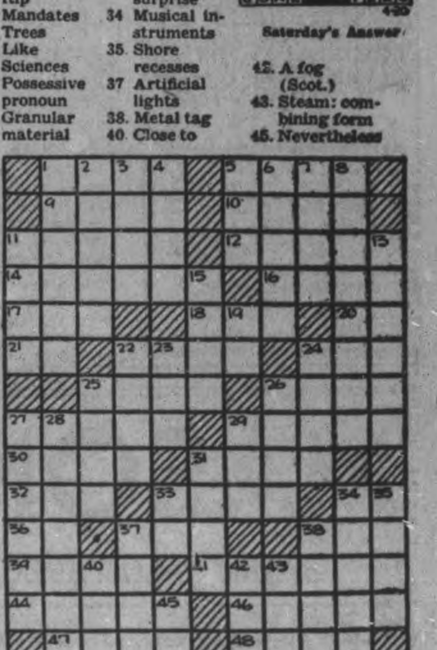

CRYPTOQUOTE—A cryptogram quotation

AC QGSC QCGTR VW BCV FWZCU, GZT QCGJVR VW RKCZT LV—MGJNOQQJ.

Saturday's Cryptoquote: ALL WHO JOY WOULD WIN MUST SHARE IT—HAPPINESS WAS BORN A TWIN—BYRON.

Distributed by King Features Syndicate, Inc.

ROOM AND BOARD

—By Gene Ahern

SCOTT'S SCRAP BOOK

—By R. J. Scott

Home Service

Sofa Revived by a New Slip Cover

Made By Quick Pin-on Method

A glossily dark, brightly printed new slip cover does wonders for your old sofa's morale! It picks up the spirits of beholders and sitters, too!

You can make it easily the pin-on way. You just pin pieces of fabric directly to the sofa, snip off the excess material and sew piece to piece.

To start, remove cushions and pin fabric to top-back with big pins. Pin it down over the inside-back and seat of one section, allowing 4 inches for tuck-in between. Then trim around all the pins, leaving 1½ inches for seams.

Now, working in the very same way, pin and trim other pieces of fabric to fit other back-and-seat sections — and do likewise for front arms, sides, back and cushions. Pin piece to piece, remove to baste, then try on.

Finish with a deep, gathered flounce—or a smart stiff one with corner kick-pleats.

Our 32-page booklet diagrams each step in making and trimming slip covers for chairs, sofas, auto seats. Has directions for barrel and channel-back chairs; includes frilly and tailored cover styles. Suggests colors, fabrics.

Send 15c in coins for your copy of "How to Make Slip Covers" to Examiner, Home Service, Peterborough. Be sure to write plainly your name, address, and the name of booklet.

BARCLAY ON BRIDGE

WRITTEN FOR THE EXAMINER

By SHEPARD BARCLAY

"The Authority on Authorities"

STRIP SIDE SUITS FIRST

FULL effectiveness of some card combinations cannot be assured unless you get the opponents to lead that suit. This is so when you have the ace and king opposite each other in your hand and dummy, with the queen and jack missing, but also possess the cards immediately below them. Then a single lead of the suit by the opponents assures you three top tricks in it. Likewise, if they hold the queen, jack and ten, one of them having four cards, a single lead of the suit by them gives you three of the four tricks in the suit.

North: ♠ A K 10 / ♥ Q 5 4 / ♦ A 9 7 3 / ♣ 9 7 3

West: ♠ 8 7 6 4 3 2 / ♥ A / ♦ 6 / ♣ K Q J 6 2

East: ♠ Q J 9 / ♥ 8 3 2 / ♦ Q J 10 4 / ♣ 8 5 4

South: ♠ 5 / ♥ K J 10 9 7 6 / ♦ K 8 5 2 / ♣ A 10

(Dealer: South. Neither side vulnerable.)

South	West	North	East
1♥	1♠	Dbl	Pass
1 NT	2♣	Pass	2♠
3♥	Pass	5♥	

North's slam invitation of 5-Hearts was made at two duplicate tables on this deal, and refused by South, who had to do his work right in order to make the contract. At each table West launched the defense with the club K to the A and then South tossed his remaining club on two top spades. Then the play differed, one declarer making the contract and the other being set.

The unsuccessful South next sent a heart to the A, ruffed the returned club, took two more hearts, then broke the diamonds. He led the 2 to the 9, taken by the 10. East returned the spade Q for a heart ruff, and the diamond 5 was led to the A. The 7 was covered by the J and K, but then the 8 lost the setting trick to the Q.

The winning declarer did what was necessary by eliminating both spades and clubs before breaking the diamonds, so that East would have nothing to return but a diamond at the end. To the fourth trick he led the spade 10 and trumped, then the heart 6 to the A. After ruffing the club J, he sent another heart to the Q and ruffed the club 9. The heart K drew East's last trump, leaving him only diamonds. Now the diamond 2 to the 9 was won by the 10. No matter what East returned now, the declarer would get the rest of the tricks. East selected the Q, which was won by the A, leaving a tenace of the K-8 over the Q-4, so that the finesse was a winner.

• • •

Tomorrow's Problem

North: ♠ Q J 10 6 5 4 / ♥ 8 5 / ♦ Q 10 3 / ♣ 10 6

West: ♠ None / ♥ Q J 6 2 / ♦ 8 7 5 4 / ♣ K Q 8 5 4

East: ♠ A K 2 / ♥ 10 9 7 / ♦ J 9 6 / ♣ 9 7 3 2

South: ♠ 9 8 7 3 / ♥ A K 4 3 / ♦ A K 2 / ♣ A J

(Dealer: East. Both sides vulnerable.)

If East leads the spade K, A and 2 against North's 4-Spades on this deal, how should declarer play to take an extra trick?

Distributed by King Features Syndicate, Inc.

Storm In Libya

CAIRO, April 20—(AP).—A hot desert windstorm has curtailed operations in Libya.

"There is nothing to report beyond patrol activities," a British headquarters communique said. "Movement yesterday was hampered by weather conditions. A khamseen (hot wind) has been blowing for the last two days."

LI'L ABNER

—By Al Capp

HENRY

—By Carl Anderson

DONALD DUCK

—By Walt Disney

BLONDIE

—By Chic Young

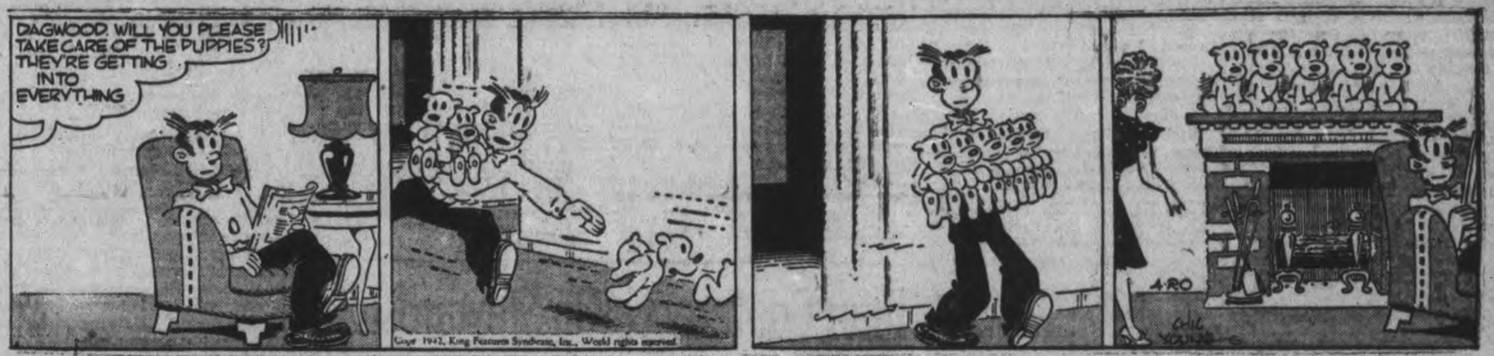

MUGGS AND SKEETER

—By Wally Bishop

BRICK BRADFORD

—By William Ritt and Clarence Gray

TILLIE THE TOILER

—By Russ Westover

Ontario Ready To Advise On Soya Beans

TORONTO, April 20. — Farmers interested in soya bean production—and the number of inquiries about planting, harvesting, and use at the Department of Agriculture, at Queen's Park, indicates a widespread interest—are advised by agricultural officers to write to the Agricultural Supply Board, Ottawa, for the special soya bean pamphlet in the wartime production series.

The vital question of seed has been given study by the Provincial Department and within a matter of days every county agricultural representative in the soya bean areas will be provided with a list of growers who have seed for sale.

An even more exhaustive pamphlet upon soya beans in Ontario has been prepared by the Ontario Department of Agriculture. The Federal one, listed as a "Special Pamphlet," is linked, however, to the wartime production program and gives all the essential information. Inasmuch as seeding time is about the time that corn is seeded, or a little before, there is still plenty of opportunity for farmers to get what seed supplies as are available.

While there are many varieties grown, the Ottawa publication lists seven which have been developed for climatic conditions in Canada.

Cultivation and harvesting may be performed with ordinary farm implements, according to instructions given by the two departments. It is stated that for seed production rows spaced 28 to 30 inches apart give the best results and from 30 to 40 pounds per acre are required. For hay the beans are sown in drills six to seven inches apart at about one and one-half to two bushels to the acre. The seeds are sown about the same depth as corn and the ordinary grain drill is used.

Harvesting, for seed, is done normally with the grain binder and threshing may be done satisfactorily with the ordinary grain separator, on condition that the speed of the cylinder is reduced and that blank concaves or pea grates are used.

Burns' Bridge News

Mrs. A. Tedford, Helen, Rollie, and Walter were Sunday guests at Lakefield with Mr. and Mrs. Stewart Tedford and family.

Sunday guests at the Tedford home were: Mr. and Mrs. Vic Brown and son, Mr. and Mrs. Russell Mundell, Mr. and Mrs. E. Lloyd and family, Mr. and Mrs. Russel Tedford and family, all of Peterborough, and Mr. and Mrs. Stewart Tedford and family of Lakefield.

Misses Myrtle Armstrong and Alice Chorley of Peterborough, were week-end guests of the former's mother, Mrs. Geo. Armstrong.

Master Eddie Sykes of Warkworth spent a week with his grandparents, Mr. and Mrs. George Clysdale.

Mrs. A. Tedford returned on Sunday after a week's visit with Lakefield friends.

Mr. and Mrs. George Clysdale and Donald were Sunday guests at Warkworth with their daughter, Mrs. W. Sykes, and Mr. Sykes.

Mr. Krikor Trakvorian of St. Catharine's, was a week-end guest of Messrs. Orville, Marvin and Leslie Kidd.

Mr. and Mrs. John Clifford of Warsaw, were Sunday guests of Mr. and Mrs. Percy Bell.

Master Alex Carlow and little Miss Helen returned on Sunday after spending the holidays in Otonabee with their aunt and uncle, Mr. and Mrs Jas. OBrien.

Miss Gloria Kidd of Peterborough, was home for the week-end.

Messrs. Rae Armstrong and Bruce Kidd spent Saturday in Peterborough.

Mr. Donald Clysdale spent part of his holidays with Peterborough friends.

Mr. and Mrs. Harold Bolton spent Sunday with her parents, Mr. and Mrs. H. Fife of Otonabee.

The county grader, Mr. Young, has been gravelling the roads.

'Sap's running' was heard over the week-end. The snow gave us all a surprise.

LOOK OUT FOR YOUR LIVER

Buck it up right now and feel like a million!

Your liver is the largest organ in your body and most important to your health. It pours out bile to digest food, gets rid of waste, supplies new energy, allows proper nourishment to reach your blood. When your liver gets out of order food decomposes in your intestines. You become constipated, stomach and kidneys can't work properly. You feel "rotten"—headachy, backachy, dizzy, dragged out all the time.

For over 35 years thousands have won prompt relief from these miseries—with Fruit-a-tives. So can you now. Try Fruit-a-tives—you'll be simply delighted how quickly you'll feel like a new person, happy and well again. 25c, 50c.

FRUIT-A-TIVES Canada's Largest Selling Liver Tablets

Logie Armstrong Reviews Troops On Parliament Hill

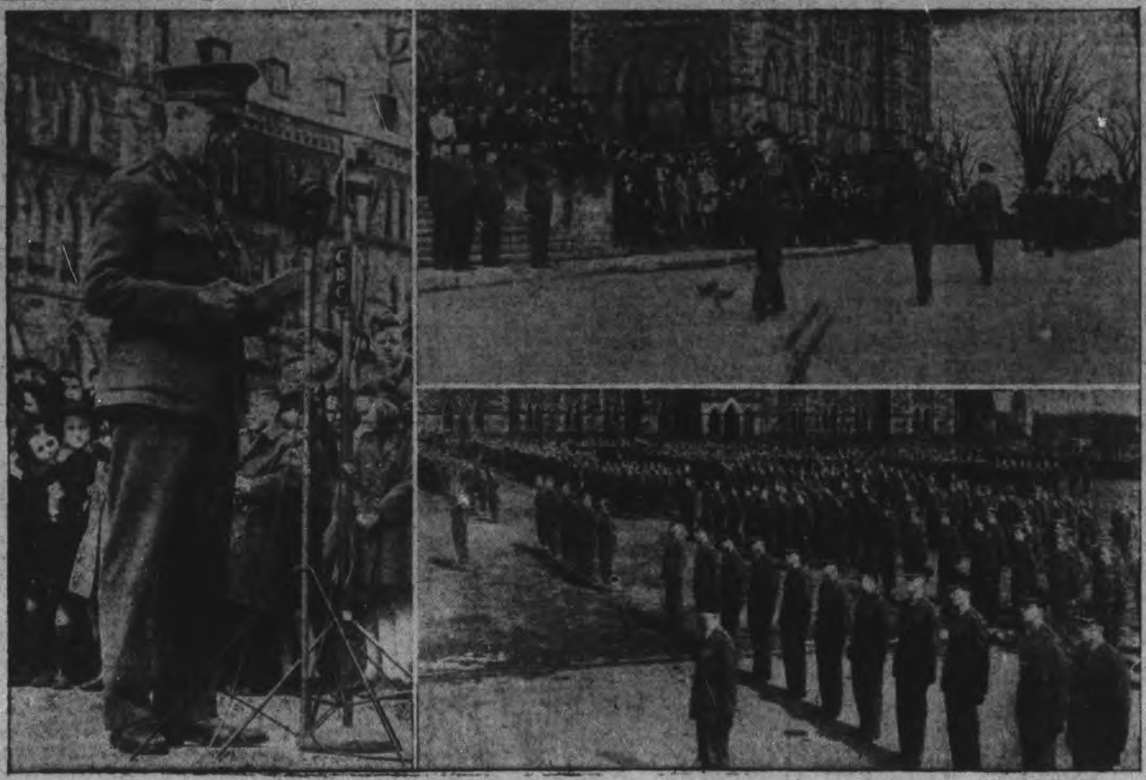

A new and greater responsibility in the broad plan for the defence of Canada is to be played by officers and men of the newly organized Brigade Groups of the Reserve Army throughout Canada, Brig. F. Logie Armstrong, O.B.E., of Kingston, officer commanding M.D. No. 3, said during an address made recently on Parliament Hill, Ottawa. Brig. Armstrong, who spoke to men of Ottawa units forming part of the Brigade Group for M.D. No. 3, took the salute as 2,000 troops marched past the main entrance of the Parliament Buildings during a colorful Army parade. In the ABOVE composite illustration, Brig. Armstrong is shown (LEFT) before the battery of microphones that carried his address over the Canadian Broadcasting Corporation, to a unit of the Associated Screen News and the public address system. TOP RIGHT, shows the 2nd Battalion, Governor-General's Foot Guards, under command of Lieut.-Col. J. H. Hogan, M.M., marching past the saluting base. LOWER RIGHT shows a portion of the troops as they were lined up in review order to hear Brig. Armstrong's address.

Fenella News

Sunday guests were Mr. and Mrs. Lloyd Davey and family of Baltimore and John Mason of Peterborough, with Mr. and Mrs. Marcus Lonsberry; Mr. and Mrs. Arthur Carew of Baltimore, with her parents, Mr. and Mrs. Dave Elder.

Mrs. Murray McFiggin, who has been visiting with friends in Toronto and Cobourg, returned home on Sunday.

Mr. and Mrs. Elwood McDonald and son Dennis, of Peterborough, visited recently with the former's parents, Mr. and Mrs. Beecher McDonald.

Marvel Lonsberry is visiting a few days in Toronto with his sister, Mrs. Francis Miner and Mr. Miner.

Friends of Mrs. Hugh Sherwin and Mrs. George Harvie will be pleased to learn they are much improved from their illness.

Eight tables of euchre were played at the party in the hall on Tuesday last. Mrs. Frank George won the ladies' prize and Will Allen the gentlemen's prize. The proceeds were for war work.

The Fenella Institute is sponsoring a salvage collection at a later date. Further plans will be made at the May meeting.

Master Delbert Curtis spent the past week with his grandparents, Mr. and Mrs. W. H. Curtis, Coldsprings.

School Reports

LANG SCHOOL

S.S. NO. 2, OTONABEE

Letters indicate standing as shown below:

A, 75-100; B, 65-75; C, 50-65.

Grade IX—Evelyn Richardson, a.

Grade VIII—Madeleine Davidson, a; Muriel Humphries, a; Luella Redpath, b; Art Steed, c.

Grade VII—Connie Brummel, a; Ruby Craib, b; Ileen Wright, c; Marion Cook, c; Jack Hope, c; Ray Bishton, c.

Grade V—Dora Thompson, b; Helen Wright, b; George Davidson, b.

Grade IV—Archie Davidson, a; Marie Edwards, b; Lois Redpath, c; Betty Edwards, c; Violet Redpath, c.

Grade III—Stan Davidson, b; Joyce Edwards, b.

Grade II—Joan Hope, a; Roy Davidson, b; Melba Richardson, b; Joyce Steed, c.

Grade I (names in alphabetical order) Phyllis Edwards, Della Spiers, Douglas Thompson.

Jean M. Clarkson, teacher.

S.S. NO. 8, DOURO

Grade IX: Joseph Hubble, 65.

Grade VII: Zita Moher, 68; Emmett Leahy, 63; Pauline O'Brien, 51.

Grade VI: Barbara Leahy, 65.

Grade V: Jean Dwyer, 72; Ella O'Brien, 57; Donald Lemoire, 55.

Grade IV: Bernice Moher, 75; Bernard Dwyer, 66; Eileen Sheppard, 64; Clement Leahy and Theresa Towns, 61 (equal).

Grade III: Phylis Sheppard, 70.

Grade 1: Bernadette O'Brien, Joseph Moher, Raymond Nolan.

P. Joseph Moher, teacher.

Trent Bowlers Plan Program

HASTINGS, April 20.—(ENS). — Club officials expect that the gasoline rationing will have a beneficial rather than an adverse effect on the activities of lawn bowling in Hastings. People will be staying at home rather than tearing around the countryq, commented C. A. Putnam at a meeting of the executive Wednesday night.

Because of the existing gas conditions it was decided to await the action of the other clubs before joining the Trent Valley Bowling League, as has been the custom of previous years. Clubs in this circuit last year were: Brighton, Campbellford, Warkworth, Norwood, Havelock and Hastings.

An effort will be made to revive the ladies' section of the local club, which has been nearly dormant for the past two years.

The secretary, H. G. Fairman, was instructed to interview the ladies with regard to their membership and prospective plans for the season. At a later date a joint meeting of both executives will be held.

H. G. Fairman also reported that $35 remains to be paid on the local club house and to take care of this, it was decided to hold a euchre party in the near future.

Committees appointed were; Games, H. Fairman, D. Scriver, T. A. Coughlan, S Stevenson; Greens, Dr. W. N Campbell, L. E. Kelley, H. Edwards; Tournament, W. Wellman, Arthur Fleming, W. H. Kumpf, C. A. Putnam, R. Burnham.

With a larger membership than ever anticipated, Stanley Stevenson, the president, reported that more local and 'jitney' tournaments will be staged this year to keep the members at home, thus saving gasoline.

At this juncture the meeting adjourned, with all the members anxious to see how Toronto was faring in their championship N.H.L. contest with Detroit.

Plan Conference On Stewardship

A Peterborough man in discussing the Interchurch Area Conference on Stewardship which is being held in George Street United Church on Tuesday, when Rev. J. E. Simpson of Chicago will be the speaker, had the following to say.

"The reason more people do not believe the saying 'It's more blessed to give than to receive' is because so few try it—that is try it consistently and in volume. Actually it is a fact. A man said to me recently that seven years ago he started in to tithe his givings and from that time on all his needs had been adequately met—and he never had been so prosperous. This is from the material standpoint only—but looking at it from the ethical or spiritual standpoint, those who try out considerable giving, get peace and satisfaction out of it, far and beyond any mere tangible reward.

"Nothing is more humiliating or distressing than to hear a minister pleading for money from a congregation, and nothing is more inconsistent than the fact that almost without exception the church is staggering under a debt which kills enthusiasm and makes membership anything but a joy.

"If you want to correctly estimate what you should give to your church, ask yourself 'what would I take and forever forego the benefits of Christianity'—then you will begin to give properly.

"If you have a nickle and dime preacher, then five and ten cent contributions are alright. But you haven't! I've been around over half a century and I have never yet seen a nickle and dime preacher. There isn't such a person. If your preacher stepped into the pulpit next Sunday and simply and sincerely repeated the 23rd Psalm, it would be worth a dollar of any man's money, to hear it."

Old Aces And New

Two U.S. world war aces, Capt. Eddie Rickenbacker and Col. Frank O. Hunter, CENTRE shown talking to pilots at Mitchell Field, N.Y., as they concluded a lecture tour on the psychology of air warfare. Behind them is a modern pursuit plane, far cry from the "wire and wood" machines which these men flew in the last war.

11,000 In 9 Months

KUIBYSHEV, Russia, April 20—(AP).—A report from Smolensk province today said that in nine months Russian guerillas had killed 11,000 of the enemy, including five generals. Twenty districts of the province were said to have been cleared of Germans in the last three months.

Bridgenorth News

Chemong floating bridge was opened to traffic late on Monday afternoon. The ice is all gone out of the lake. It is the first time in many years that it went out doing so little damage.

Mr. and Mrs. Karl Blewett spent Sunday with the latter's sister, Mrs. Garfield Puffer. Sylvia Puffer returned with them.

Mrs. C. Chown has spent the past week in Toronto visiting with friends.

Mr. and Mrs. D. Baker and Mrs. A. Ball and family of Dunnville and Mrs. Ball Sr., of Vennachar, spent the week-end with Mr. and Mrs. George Ball.

Friends of Mrs. Theodore Nicholls will be pleased to hear she is home from the hospital.

The recent shipment from the local Red Cross Branch included—10 scarfs, 15 pairs of socks, 5 aero caps, 5 pairs of gloves, 5 pairs of mitts, 2 turtle neck sweaters and a knitted afghan, 6 quilts and 5 pairs of ward slippers.

A home nursing and first aid course will be held in the Red Cross work room. A class will be held once a week with Dr. Morgan and Miss Cunningham, R.N., giving the lectures and demonstrations.

At the recent handkerchief shower and display of the Red Cross work a total of 13 dozen handkerchiefs were donated, the value of which is estimated at $15.00.

Help For Burma

LONDON, April 20—(CP).—Britain has reinforced her troops in Burma with an armored brigade and an Indian infantry brigade since the opening of the campaign there and "there is no question of the British army withdrawing and handing the job to the Chinese," a military commentator said today.

Some sources said, however, that the Chinese, with greater opportunities for reinforcement than Britain, might temporarily relieve portions of the British forces when militarily convenient.

Big Run Made In Chickens On Farm Market

"If there's a shortage of roast beef, let's have roast chicken," some score of home folks must have said on Saturday, for they didn't leave a feather on the produce market, and most of the white meat was gone by 11 o'clock.

"I brought in thirty-nine," said one woman from Bailieboro way. "Twenty-seven of them were broilers and the rest were less than a year old, definitely roasters, and I've just got that one left. Take it, if you want it."

The reporter did not want it, but probably some one else came along presently and bought it, because there wasn't much left on the market by that time. That woman's prices were 32 cents for broilers, 30 for pullets and 27 cents for a third grade.

Another woman said: "I've sold twenty-six so far, and I got 35 cents a pound for the broilers, about three months old, and I have just those couple left."

And still another related: "A woman looked at the only pullet I had left, and said she'd look around. She was back in about five minutes but that last one was gone."

The price range for chickens was 27 cents to 35 cents a pound, and everything sold. Some of the year olds or thereabouts weighed from 5 to 6½ pounds.

Butter was 37 and 38 cents, and eggs were all the way from 26 cents to 40. The largest grades sold at 37 cents to 40 cents a dozen, but the bulk of the sales were 28 to 30 cents. Eggs seemed plentiful.

One woman had five or six bunches of hepaticas, first of the wild flowers of the 1942 blooming.

"I picked them yeterday evening after supper. My hands were chilled by the time I got back to the house."

You couldn't ask the price of such May flowers, as they are commonly named, not when they involve that kind of work. They do not fit into a commercial category, and you simply cannot equate their fragile beauty into some nominal price.

And then from hepaticas to 'spuds' and young porkers, such is the pattern of some farming, and in it perhaps the strands of pigs and potatoes are brightest, especially when taxes are due and fertilizer and new machinery and the other essentials have to be paid for.

Prices were generally unchanged outdors. Maple syrup was $2.75 a gallon. Young porkers $6 to $7 each. White Star potatoes $2; Rural New Yorkers likewise $2, or 40 cents a peck.

Certified Irish Cobblers for seed purposes were $2.25, also Katahdins at that price. New Brunswick Green Mountains for table use $2 a bag.

Norman Moncrief was still passing out Stark apples at 60 cents a peck. Arthur Stinson's vegetables of last year's crop were most parsnips at 25 cents a six-quart basket, Cobbler potatoes at $1.75, and turnips, 75 cents a bushel.

New Tiger Boss

New head of Tammany Hall, New York's once-dominant Democritic political group is Congressman Michael Kennedy, shown as voting of an executive meeting gave him the leadership. He succeeds Christopher Sullivan, recently ousted in a campaign to revive Tammany's fading glory.

Skylarking Tars

Wherever a group of men are living together, in barracks, dormitories or aboard ship, there is at least one gay young buck who is addicted to practical jokes. Take a look at the good-natured group of lads in this photograph taken on the deck of a Royal Canadian Navy ship; any one of them might be the prankster.

APSLEY

War Service Club Preparing Quilts

APSLEY, April 20—(ENS).—The Apsley War Service Club met on Tuesday evening at the home of Mrs. Don Newberry. The sewing committee reported all the quilt patches out and given out, with one quilt already sent to the bombed victims together with six other quilts and three layettes. Three woollen sets for babies were sent in ready for another shipment, also four pairs of socks and many other knitted garments. A salvage campaign was planned for next week and another for later on. A letter was drafted and will be sent to many householders outside of the village. Mrs. W. Lean and Mrs. Smith will put together a quilt top donated by Mrs. R. Scott. The meeting closed with prayer for the soldiers and a social time was enjoyed, during which the hostess served lunch.

Miss Iris Smith has returned after a week's holiday spent in Peterborough.

Yanks Raid Rangoon

NEW DELHI, April 20 (CP).—A squadron of U. S. heavy bombers raided Japanese-occupied Rangoon in Burma Thursday, it was announced today.

Docks and harbor installations were bombed heavily, a United States Air Force communique said.

The raid occurred during the night and the raiders returned unscatched.

Food For VICTORY

Send for this Free Booklet

IT tells which foods to eat and how much of them you should eat to get the right amount of vitamins, proteins, minerals and carbohydrates for adequate nourishment each day.

Health is all-important. National vitality and National morale depend upon it, and health and vitality depend upon a well-balanced diet.

Write or telephone for this booklet, and be guided by it in planning home meals and choosing meals when eating out. Use this coupon for convenience.

----*Mail This Coupon*----

(or Telephone 5305)

Confederation Life Association,

169 Charlotte Street, Peterborough

Please send me free copy of your Food Booklet.

Name.....................................

Address.....................................

....

Confederation Life Association

HEAD OFFICE TORONTO

He needs TENDER CARE

SOFT • WHITE • ABSORBENT

USE THE NEW Softer Interlake TISSUE 374

3 COMPLETELY WRAPPED ROLLS 25c

YOU'RE WORKING HARDER YOU NEED MORE ENERGY Eat GRAPE-NUTS AN Energy FOOD

WE'RE MR. BARLEY AND MR. WHEAT, WE TWO MAKE GRAPE-NUTS THE ENERGY TREAT!

THOUSANDS LEARN FIRST AID

War work, charities, shortage of servants... all are increasing demands upon the energy of Canadian women. Step up your energy —and your family's—with the deliciously different energy food, Grape-Nuts.

RIVETS RING IN OUR SHIPYARDS

Boats to build faster, office work under greater pressure, special evening courses— you need more energy these wartime days and nights. Crisp, delicious Grape-Nuts give you this extra energy.

NEVER WAS SUCH NOURISHMENT SO DELICIOUS!

MILLIONS enjoy Grape-Nuts every morning for their grand, nut-like flavor alone! Yet packed into this distinctly different breakfast treat is an abundance of body-building, energy-giving nourishment; carbohydrates for energy; iron for the blood; phosphorus for bones and teeth.

Made by a special process—first baked and then toasted—for crispness, unique flavor and easy digestion! Bring this new flavor to your family on this grand energy food.

G132

14 TO 16 SERVINGS PER PACKAGE

Weather
Fair; Some warmer

Evening Examiner
Peterborough

FINAL
LAKESHORE AND CITY EDITION

VOL. LXXXV, No. 93 — PETERBOROUGH, TUESDAY, APRIL 21, 1942 — ★★ — PRICE THREE CENTS

WEST INVASION THREAT TO CURB HUN PUSH EAST

$100,000 Fire Sweeps Omemee Tannery

War Industry Falls Prey To Flames At Omemee Village

Three men narrowly escaped death, in a disastrous fire at the North American Leather Company, Omemee, on Monday night, when damage estimated at $100,000 was done to the big plant, throwing 96 men out of work. At TOP is a camera shot looking east through the ruins of the structure, with heaps of semi-processed hides in the foreground. At BOTTOM LEFT is a picture of the plant from highway 7 looking south. At BOTTOM RIGHT, Provincial Constable Lloyd McClure is chatting with Art Duggan, mechanic (Centre), who went back to rescue his fellow-worker Roland Clifford (Right) who was thought to have been trapped but who escaped from the smoke-filled third storey without assistance. (McGillen—Staff Photos.)

OMEMEE, April 21 (By Staff Reporter)—Fire raged through the plant of the North American Leather Company at Omemee on Monday night, doing damage in excess of $100,000, and threw 96 men out of employment, in the most spectacular blaze in the history of this village which nestles on the banks of the Pigeon River, 12 miles north-west of Peterborough.

Believed to have started from a welder's torch, the fire gained headway rapidly when the flames burst into three long tunnels used for drying hides, and through which air was being induced by a series of suction fans. The fire was first noticed on the second floor of the building, near the boiler room, and in a short time, the dry pine, wax and hides, all highly inflammable, had converted a portion of the building into an inferno.

Under pressure of wartime needs, the plant was operating on staggered shifts, and besides this, workmen were modernizing the building, placing concrete and steel pillars, throughout the building, and tearing the old frame structure away as they made progress. Thus they did not interfere with production, and more than half of the main building had thus been treated during the past two years.

"I think the fire started from a welder's torch, when he was welding a rod on an 'I' beam, at a spot where we were finishing off the flooring and the roof of a section left over from last year," Charles Shaw, general manager of the company, said.

Workmen Feared Trapped.

Fire started just at a quarter to six, and it travelled so rapidly that it was believed some of the workmen on the third floor had been trapped, but all got out safely, although many of them were almost overcome by smoke fighting the blaze. The employees did heroic work, and their efforts prevented the flames from spreading into rolling loft and shipping room, and also the eastern part of the main building.

The old portion of the plant at the extreme west of the property was the first to go, and the flames demolished the boiler house and the store room directly south of the boiler house where hides and tanning chemicals were stored. Then it raced along the ground floor, over huge vats filled with hides, through the second storey where the drying tunnels were, and also through the third floor where the wet leather was being hung. A portion of the beam house at the south end of the plant was saved.

Workmen gave Norman Ruttle, plant superintendent, credit for cutting the power in the plant, and shutting off the fans which were

$100,000 FIRE
(Continued on Page 8, Column 6)

400 Walk Off Troopship, 135 Are Left

Go For One Last Fling Protesting Food Roundup Upsets Port

AN EAST COAST CANADIAN PORT April 21 — (CP). — Several hundred soldiers walked off their ship a few hours before she sailed when the latest Canadian contingent left this port for Britain and many of them later were rounded up by other Canadian troops.

According to their own stories and other accounts available here, the men apparently became dissatisfied with their food and quarters and went ashore without permission for one last "fling" before going overseas. The men said their only idea was to have a bit of fun and that they did not realize their action might have serious repercussions.

A number of men who were not rounded up until too late to catch the ship are still being held in custody here. But the great majority, most of whom returned to the dock voluntarily, were included in the contingent whose arrival in Britain was announced on Sunday.

The roundup was staged with military precision. Lorries rushed fully-equipped soldiers of a local detachment to various vantage spots.

Scores of soldiers were questioned in the streets and their credentials were examined. Traffic was halted at some intersections to allow detachments of armed soldiers to pass

400 WALK OFF
(Continued on Page 2, Column 2)

Churchill Backs Combined Staff

LONDON, April 21.—(CP)—Prime Minister Churchill has approved a plan to organize a combined operations staff, Foreign Secretary Anthony Eden said today.

Agitation for such a general staff, which would integrate Britain's army, navy and air force as one huge combat team, developed in influential cricles with continued reverses in the Pacific war.

The London Times declared only last week:

"The conviction that something is fundamentally lacking in co-ordination of the three fighting services has steadily gained ground in the present war and was never more widely held than now."

The spokesman said today that the outline of an organization for joint war planning, or a chief of staffs committee, would be issued later today or tmorrow.

The announcement closely followed conferences of Gen. George C. Marshall, United States army chief of staff, and Harry Hopkins, President Roosevelt's representative, with military and political leaders of Britain.

Nazi Leaders Worried Say Captives

Main German Army Reservists Over 30 Due To Russian Toll

By EDDIE GILMORE
Associated Press Staff Writer

KUIBYSHEV, April 21.—(AP)—With the front a morass of mud and slush, the big armies on Russia's western front continued their occasionally fierce but essentially local operations today without any material change of positions.

Most significant factor in the general situation was the Russian-reported statement of a Nazi captive, a Major Bittner of the 900th transport group, who pointed out that a British threat is hanging over the German high command in the west and that hopes are not bright among German officers for a big Spring offensive.

This captives was said to have borne out previous Russian assertions that Hitler's projected Spring drive is now a projected Summer offensive. Thousands of encircled German troops have not been allowed to have a day of rest, he declared.

Eugene Varga, director of the International Institute of Economics and Politics, declared in Pravda that the main force of the German army no longer is youth but reservists over 30 with families, an assertion that is borne out by the prisoners which foreign correspondents have seen.

Only Cavalry Active

Cavalry activity and raiding parties from both sides were reported. On the front beyond Kalinin, north-west of Moscow, Red army mounted troops attacked a long road important to the Germans for serving their front line and captured two villages astride the highway.

NAZI LEADERS
(Continued on Page 2, Column 3)

Chinese, British Chase Japs From Oil Field

LONDON, April 21.—(CP).— Recapture of the Burmese oil centre of Yenangyaung by Chinese troops operating with British armored units was confirmed to-day by a British communique issued at New Delhi.

In Chungking, Chinese forces which recaptured the oil centre of Yenangyaung relieved 7,000 encircled British and Indian troops and 100 supply trucks, an army spokesman said to-day.

After relieving the British and Indian forces, the Chinese fought with their Allies under British command drove three miles south of Yenangyaung through the rubble of burned oil wells to which the torch had been appplied.

Severe fighting with the Japanese still is in progress, the spokesman said.

The Chinese moved into the British sector at the request of their Allies' commanders, the spokesman added. One Chinese battalion commander was killed leading his troops in the capture of Yenangyaung.

The fury of the Burma fighting continued unabated tloughout last week and fiercer battles are expected, the army spokesman said. The morale of the Chinese forces, who have fought for a month with little air support, is said to be high.

"Field dispatches assure us they are as determined as ever to check the enemy's advance," the spokesman saaid. "The British who have been hard pressed even longer, certainy deserve succor in the form of more adequate air support."

Midland Strike Waits On Ottawa

MIDLAND, Ont., April 21—(CP).—Spokesmen for strikers at the Midland shipyards today had received no reply from Bryce M. Stewart, Deputy Labor Minister, in reply to their telegram Sunday asking clarification of his order to return to work or become liable to prosecution under the Industrial Disputes Investigation Act.

In Ottawa Dr. Bryce M. Stewart, Deputy Minister of Labor, said today he does not intend to reply to a telegram sent to him Sunday by strikers at the Midland (Ont.) shipyards, asking clarification of his order.

Still Out At Kingston

KINGSTON, Ont., April 21—(CP).—Number of employees reporting for work at the Kingston Shipbuilding Company yards here was listed today in a company statement at 63, compared with 83 yesterday and a total of 360 normally employed. The strike began yesterday.

The 297 employees on strike in sympathy with strikers at Midland Shipards held a meeting this morning and decided to continue the sympathy walkout until the Midland dispute is settled. Work at the yards is at a standstill.

4 Tough Allies India Assured

NEW DELHI, India, April 21 (CP)—Gen. Sir Archibald Wavell assured the people of India in a broadcast today that "you have on your side four of the toughest and most enduring races of the world—the British, the Chinese, the Russians and the Americans."

The commander in chief warned that India's immediate danger is from air attack, but added that he did not believe the Japanese would be able to bomb Indian cities "on anything approaching the scale of intensity or continuity of the German attacks on Great Britain or our air attacks on Germany."

FOUR TOUGH ALLIES
(Continued on Page 2, Column 4)

Raid Mystery Works Havoc on Jap Nerves

Allied Silence Worries Tokyo Lest Blow Fall Again From Secret Base

By DE WITT MACKENZIE
Associated Press War Analyst.

The world-wide mystery which has developed out of the bombing of Japan by warplanes which the Nipponese identify as American, but haven't the foggiest notion where the machines came from, is the best possible illustration of why military information frequently has to be withheld from the general public.

You wouldn't believe it possible that a fleet of warplanes could bomb several of the principal cities of Japan in broad daylight without it becoming known almost immediately what bases the machines came from. Yet on this fourth day since the assault, the little men of Nippon still were squinting at the skies in all directions, and beating their foreheads before the images of the great Buddha, in an effort to solve this nerve-torturing puzzle which has kept them sounding air-raid warnings right up to today.

Even the Allied peoples have been dependent on Japan for such news as they have had on this sensational event. The Japs say the planes came from aircraft carriers, but they have contradicted themselves so many times that it's patent they've been lying like troopers in an effort to get Allied governments to talk and give away the show.

London newspapers have thought the planes might have come from the Aleutian Islands, laid their eggs over the Mikado's preserves, and then flown to China. An Italian paper guessed the machines came from bases in Soviet Russia, secretly ceded to the United States.

But nobody has known just what has happened—except the people responsbile for the raid. And it doesn't take great perspicacity to see how valuable all this mystery is to the raiders. It gave them a chance to reach their bases safely, and if those bases happened to be aircraft carriers, as the Japs seem to think, it has given the ships an opportunity to get out of danger.

More to the point, so long as the enemy doesn't learn how this coup was executed, the same plan can be used again. Then there is a further advantage of silence: It's a great breeder of war-nerves among the enemy. Indications are that a wide section of the Nipponese population is suffering from a new malady which it is hoped will become famous as Japanese Jitters.

From the military standpoint this raid is likely to have the effect of tieing up warplanes and warships for home protection at a crucial moment when the Japs need this equipment for their various offensives.

As to the possibility of using Alaska as a base for bombing Japan, it is certain right to say that Alaska is a base of growing importance. Planes and other equipment are there, and while it isn't permitted to discuss this in detail it is logical to assume that striking power in Alaska will be increased rapidly.

Delivery Breach Costs Licenses

TORONTO, April 21 — (CP). — Seizure of motor vehicle licence plates belonging to a large Toronto retail grocery firm was announced today by Services Administrator James Stewart of the Wartime Prices and Trade Board in a statement which said the company "had persistently violated the ruling limiting deliveries to one a day."

Mr. Stewart said the board's action was the first taken in Canada under the recent order and was taken under the authority given the board under the War Measures Act. He did not name the company.

He said that several complaints were registered regarding this retailer making more than one delivery a day over the same route and the proprietor of the firm had been warned, "but he persisted in making as many deliveries as he saw fit, each day."

Mr. Stewart said the licence plates have been seized for an indefinite period and the firm also was prohibited using automotive equipment owned by other persons for delivery of his goods.

Just No Delivery

Toronto, April 21 (CP)

JAMES STEWART, services administrator of the Wartime Prices and Trade Board, said today the board's order prohibiting deliveries of parcels and valued at less than $1 applies to all types of deliveries, whether by motorized vehicles, bicycles or on foot.

The ruling does not apply to fresh meat or fish, or when illness or disability confines the purchaser to his home. Deliveries of freight, express and parcel post also are not affected.

G.E. Is Planning Huge War Output

SCHENECTADY, N.Y., April 21—(AP).—General Electric Company expects to produce approximately $1,000,000,000 worth of highly diversified war materials this year, President Charles E. Wilson said today.

Wilson, in a statement at the annual stockholders' meeting, said last month's output was at an annual basis of $860,000,000 "without the benefit of new plants not yet in operation and without complete use of recently added facilities."

"Notwithstanding the magnitude of the tasks we so suddenly assumed," he said, "I am happy to report that in practically every important item production is meeting the victory program schedules set by the service departments of the government.

"In a number of outstanding items, production is considerably ahead of schedule requirements."

Cripps Back Home

LONDON, April 21 —(CP)—Sir Stafford Cripps arrived back in England by plane today from his special mission to seek an agreement between Great Britain and Indian leaders on India's political status during and after the war.

Elizabeth's Girlhood Over

16th Birthday In National Service As Guide

LONDON, April 21 (CP)—Princess Elizabeth's 16th birthday today marked the end of girlhood for the talented young lady who some day may be Britain's Queen.

Now, her parents have decided, the time has come for her to assume the responsibilities of royalty.

Even for the heiress-presumptive to the throne, the 16th birthday brings wartime responsibilities in embattled Britain and Elizabeth must register under the government youth service scheme the same as any other 16-year-old.

But Elizabeth, elder daughter of the King and Queen, will not be interviewed and advised on a training plan. She is a Girl Guide and thus already has been fitted into the government plan for national service.

Elizabeth's first public engagement was a birthday reception to 460 officers and men of the Grenadier Guards.

The tall, fair-haired Princess in whom many see a resemblance to her grandmother, Queen Mary, was appointed the regiment's honorary colonel in chief several weeks ago and one of her birthday gifts was a diamond brooch in the shape of the Grenadier's shield from the officers and men of the regiment.

ELIZABETH
(Continued on Page 2, Column 1)

The Weather

Peterborough Temperatures:

To-day:	Night low..38	Noon.....57
Yesterday:	Highest....56	Lowest....39
One Year Ago:	Highest....58	Lowest....34

Weather Forecast:

Lower Lake Region and Georgian Bay—Moderate winds; fair to-day and Wednesday, with a litle higher temperature.

Sun—Rises at 6:27 a.m., Sets 8:08 p.m.

Peary Bombed Everywhere

At Manila, Indies, By Aussies in Mistake off Darwin

NEW YORK, April 21 (AP)—John Raleigh, CBS correspondent in a broadcast from Australia, said today that the United States destroyer Peary, announced by the United States to have been sunk Feb. 19 at Darwin when the Japanese scored five direct bomb hits, previously had been bombed by the Australians by mistake.

As she was nearing Darwin after undergoing many bombs at Manila and in the Indies, Raleigh said, "Australian planes mistook the Peary for an enemy craft and bombed her."

"Her fire control and fore masts were carried away by direct hits," he said. "The ship though frantically signalling, did not fire back at the Allies, who honestly believed the vessel an enemy one.

"Finally, a bomb fell on the after deck, setting afire the ammunition stacked beside four-inch guns. A seaman rushed to the danger spot and hurled the shell cases, afire, overboard. For this he was awarded the Navy Cross."

The Peary finally reached Darwin, short-handed because mosquitoes nesting in green camouflage used in the islands had infected 25 men with malaria. A new fire control apparatus was on its way when the Japanese made their final attack successful, Raleigh said.

GERMAN-BORN RESTAURANT PROPRIETOR AIDS PRISONER ESCAPE

Back To Land Plan On For Veterans

Vocational Training Measure Also Before Commons

By FRANK FLAHERTY
Canadian Press Staff Writer.

OTTAWA, April 21—(CP).—The beginnings of a limited back-to-the-land movement for soldiers, sailors and airmen of the present war are before the House of Commons today.

A general outline of the proposed movement was given the House last night by Pensions Minister Mackenzie in moving for the introduction of the Veterans' Land Act, one of two far-reaching measures relating to both war and post-war problems with which the House dealt on the first day of the resumed session.

The other was Labor Minister Mitchell's bill to provide for vocational training projects which received first reading.

While the veterans' land measure is primarily to assist in re-establishing fighting men after the war the vocational training measure has the two-fold purpose of providing more skilled workers for war industry and equipping people for gainful employment in the post-war period.

The settlement of soldiers on land is to be limited because careful supervision is to be exercised over the choice of men who can be expected to succeed as farmers. They will be required to pay 10 per cent. of the cost of their land, buildings, machinery and livestock and may receive a grant of one-third of the remainder of the initial cost. The other two-thirds is to be repayable over a 25-year period with interest at 3½ per cent. per annum.

Outbursts Numerous.

The House started off after the Easter recess in a somewhat truculent frame of mind. Clashes between the Government and the Opposition were frequent. A full dress division was staged on a motion for production of communications between the Government and an aircraft manufacturing concern which Munitions Minister Howe declined to produce. The motion was defeated by 80 to 34.

Conservative Leader Hanson was called to order when Finance Minister Ilsley objected to his criticizing the price ceiling administration on the vocational training bill. Mr. Ilsley said Mr. Hanson wa[illegible] trying

BACK TO LAND
(Continued on Page 8, Column 5)

Needlecraft Pattern

Crochet your own play shoes or lounging slippers in inexpensive rug cotton. These are done in two colors, complete with soles, you crochet yourself. Pattern 332 contains directions for making slippers in 3 sizes; illustrations of them and stitches; materials required.

Send twenty cents in coins or stamps for this pattern to the Examiner, Needlecraft Dept., Peterborough. Write plainly PATTERN NUMBER, your NAME and ADDRESS

MORE ABOUT—

400 Walk Off

Continued from Page 1

through on foot. Restaurants and hotels were visited and guards were placed at railway stations and highway exits. At the request of military authorities, liquor stores were closed while the search was in progress.

Convoy Doesn't Wait.

As they were found the men were taken to a central square and returned to the docks in trucks. Their ship had pulled out into the stream shortly after the walkoff, but those who got back in time were taken aboard before she sailed. However, the convoy could not wait for all to return and when the ship sailed quite a few were still ashore.

Whether any action has been taken or will be taken to punish the men has not been announced. According to all accounts available here, however, the affair started simply enough and the men had no intention of deserting. Many came here after long train rides from the West and said they were taken immediately aboard ship where, they said their quarters were cramped and dirty. They wanted better accommodations and they criticized the food.

For these reasons, one of the men said, they decided they would take things in their own hands and go ashore for "one good tuckout of Canadian grub and a little something to drink." So several hundred of the men walked down the gangplank, past the amazed and outnumbered dock guards, and marched in orderly fashion into the business section.

Several months ago a group of airmen were involved in a similar incident at this port.

Ship Below Standard.

OTTAWA, April 21.—(CP).—Defence Minister Ralston said to-day that "corrective action" is being taken and that he is confident there should be no excuse for a repetition of an "isolated incident" in which some 400 soldiers recently walked off the ship on which they were being embarked for England, in protest against the rations and quarters allotted them.

About 135 of those who walked off the vessel, the Minister said, did not get back to the dock in time to go aboard before the ship sailed, and "disciplinary action has been taken."

Col Ralston said conditions aboard the ship "no doubt were not up to the standard of troopships." The views of his department were being put very clearly before United Kingdom authorities "in order to prevent a recurrence of conditions so far as transports are concerned."

"At the same time," he said, "we are making certain changes in the embarkation and troop conducting system with particular reference to troops which are not in organized units."

MORE ABOUT—

Elizabeth

Continued from Page 1

When the smiling Elizabeth walked across Windsor Palace grounds bystanders noticed that the young Princess, although in low sports shoes, was still an inch taller than her mother who wore high-heeled slippers.

The Queen had two small adhesive plaster bandages at the same height across the front of each leg, as though she had tripped over something. The reason for the bandages was not explained.

The Princesses and the Queen wore suits of blue wool cut on wartime utility lines.

New Jap Landing On Panay Widens Fight

By CLARK LEE
Associated Press Staff Writer

U.S. Army Headquarters in Australia, April 21 (AP)—The Japanese have made a new landing on Panay at San Jose, west coast town 40 miles west of Iloilo, and hostilities continue on both Panay and Cebu, Gen. Douglas MacArthur said today in his first communique for the southwest Pacific area.

Reports from Port Moresby, United Nations' base on New Guinea, said nine heavy Japanese planes escorted by six fighters made a raid there today but that their formations were broken up by anti-aircraft fire and Royal Australian Air Force fighters.

Allied airmen were said to have made ranging attacks from Australian bases against Kupang, Netherlands Timor, Rabaul, New Britain, and Salamaua, New Guinea, during the week-end.

"The enemy continued intermittent shelling and bombing of Corregidor with negligible effect; enemy artillery action is abating," said the communique of the Philippine's Manila Bay theatre.

"Harbor defences registered hits on enemy troop movements."

Aggressive action was said to have been taken by American-Filipino patrols on the southern island of Mindanao.

Two Japanese planes were shot down and at least two damaged incident to the week-end raids against Japanese shipping, wharves, airdromes and transport services.

MORE ABOUT—

Nazi Leaders

Continued from Page 1

Southward, where the weather permitted greater manoeuvrability, the Russians claimed to have raided Karaubi (not shown on available maps.)

In the Crimea, the Germans were reported to have resorted to electrified barbed wire to guard their mountain positions near Sevastapol.

The Russian Government said 1,500 German planes were destroyed March 1-April 14.

(Soviet parachute troops were reported landing in force at the Nazi rear. A BBC broadcast from Kuibyshev, recorded by CBS, said the air-borne detachments were large enough to free German-occupied villages and "hold them against all counter attacks.")

Front-line dispatches said Russian units on the Leningrad front captured 17 strongholds in forcing back the German 217th division.

The Soviet information bureau's midnight communique, broadcast by the Moscow radio, announced the capture of an important point of resistance on the central front with 1,300 Germans killed in 48 hours of fighting in that area.

LICENSES ARE PASSED

The board of police commissioners favorably approved applications from John Drummond, Water street and Wesley Howell, 360 Stewart street for taxi owners' licenses and from Cecil Biscoff, Don Cameron, Michael O'Connor and John Jamieson for taxi drivers' licenses. All the applications had been approved by Chief Constable Newhall.

W. E. Thompson Named Police Chairman

PORT HOPE, April 22.—(ENS)—The regular council meeting took place on Monday night in the council chambers with a full attendance.

Councillor Bird, chairman of the police commission, handed in his resignation as head of this committee as he feels he has not, owing to the extreme pressure of business, given enough time to the detail of this office, but will be willing to continue as a member of this committee.

A letter was ready by Mayor Gifford in connection with Port Hope coming under the civilian defence organization, but the department feel that as only recognized C.D.C. areas come under this organization program, Port Hope is not in this category.

Contract Awarded

A recommendation from the streets and bridges committee was brought in by F. N. Belyea that the contract for resurfacing the streets of the municipality be awarded to the Bituminous Spraying and Contracting Co. Ltd., the streets to be designated at a later date. This was moved by Mr. Belyea and seconded by W. H. Burley.

A cheque of $53.75 was signed by Mayor Gifford for the direct relief fund account.

The bridge and street committee were authorized to purchase from the Consolidated Sand and Gravel Ltd., one twenty-ton load of ⅜ chips price to be as per their quotation of April 6.

On suggestion of W. F. Rickard, M.P., it was moved by P. R. Martin and seconded by F. N. Belyea that the council go on record favoring the plebiscite and urge that every voter in the municipality regard it his duty to register his vote and urgently request a "yes" vote.

Aid Salvage Work

Permission was granted the I.O.D.E. permission to hold a tag day on Saturday, May 23.

It was moved by H. J. Bird and seconded by J. L. Moncrief that any weighing of salvage done on the town scales in connection with the salvage campaign be done without charge.

Mr. W. E. Thompson was added as a member of the police committee and was appointed the chairman of this committee replacing H. J. Bird.

Mr. J. L. Moncrief moved that the council purchase from the Harold A. Wilson Co., 12 sweaters for presentation to the members of the junior hockey team. This motion was seconded by W. N. Moore.

Mr. W. N. Moore's financial statement is as follows:

A. Mark, men's pay roll, $390.53; The Workmen's Compensation Board 1st payment 1942, $245.98; Bell Telephone Co. of Canada, assessment rentals and messages, $28.65; the Stewart, Ontario Hospital, Woodstock, indigent account, $45.50; T. J. Parsons Ltd., stationery account, $14.10; Grand & Toy Ltd., budget forms, $3.96; S. R. Hart & Co., Ltd., assessor's and collector's supplies and envelopes, $68.13; Canadian National Railways, rental of park site, $2.50; Lakehore Printing Co., weigh cale tickets and tax receipts, $107.46; H. V. Fox, plumber's account, $4.75; Roy Dayman, service and repairs, $16.35; direct relief fund account, relief orders, $53.57.

MORE ABOUT—

Four Tough Allies

Continued from Page 1

Gen. Wavell declared that India's air defences are growing daily. The danger of land and sea attack is "real" but less immediate, he said, adding:

"India will be defended by a powerful air striking force which will attack enemy ships as they approach and by a land striking force which will concentrate against any threatening point.

"I can assure you with confidence of the qaulity of the troops who defend India. I can assure you without any hesitation that the ultimate victory against the brutality and aggression of the Axis powers is beyond doubt."

Carrying On

NEW YORK, April 21—(AP).—A message from the editor of the Honolulu Star-Bulletin saying "We expect to continue publishing an American newspaper in American territory in spite of hell and Hirohito" was applauded today by Associated press members, holding their 42nd annual meeting here.

Kent Cooper, general manager of the AP read it to the editors and publishers assembled for the opening session at the Waldorf-Astoria Hotel.

Cheese, Produce and Livestock

MONTREAL GRAIN

MONTREAL, April 21 — (CP).—Wheat, No. 1 Northern, 91c; No. 2, 88c; extra No. 3 C.W. oats, 62c; No. 2 feed barley, 76c; a bushel track basis.

Spring Wheat Flour.—First patents, $5.15 to $5.35; broken lots, $5.70 to $5.90; seconds, $4.50 to $4.70 per barrel in carlots delivered Montreal freight points; less 10 cents for cash.

BUFFALO LIVESTOCK

BUFFALO, N.Y., April 21—(AP)—Hogs, 200; trucked-ins, 180 to 250 lb. $14.35 to $14.50 freely; similar weights good and choice railruns quoted $14.65.

Cattle, 100; few off color steers, $10.50; cutter and common cows, $7.75 to $8.75; canners, $6.25 to $7.40; light and medium weight sausage bulls, $8.25 to $9.75.

Calves, 100; good and choice, $13.50 to $14.

Sheep, 200; good to choice, 85 to 98 lbs, $13.00 to mostly $13.25.

TORONTO LIVESTOCK

TORONTO, April 21 — (CP). — Cattle trade was active with prices steady to strong up to mid-session on the Livestock Market here today. Veal calves and sheep were steady. No price was established for hogs. No lambs were offered. Unsold from yesterday was 210 head of cattle.

Receipts reported by the Dominion Marketing Service were: Cattle, 800; calves, 625; hogs, 975; sheep 15.

Weighty steers sold strong at mostly $10 to $11, with some tops $11.25; butcher steers and heifers, $9 to $10.50; fed calves, $10 to $11.50; butcher cows strong, $6 to $8; bulls, $8 to $9, and a few stockers, $8 to $9.50.

Choice veal calves sold at $14 to $15, with other grades selling downward to $8.

Sheep sold at $5 to $7.50.

Hogs closed previously at $15.05 to $15.15 dressedweight at yards or plants.

The heaviest cattle supply in two weeks, that cleared fairly well under the buying of local and outside packers, butchers and some Americans on the Toronto Livestock Market yesterday brightened the outlook of stopping any possible acute beef shortage in this city. It was the most active session for cattle trading in weeks, and prices were strong at last week's 25-cent advance.

Yesterday's cattle run was still below normal and did not assure liberal beef supplies for the local trade, but it was felt that if the improved trend of cattle receipts continues, there will be enough of this meat for everybody. Men connected with the livestock trade could not say whether this marked a turning point in the short beef supply, but pointed out that yesterday's buying activity at strong prices by packers might encourage another fairly good run for today" trading.

No reason could be found for the enlarged cattle shipments or for the revived demand from the packers. Although rumors of cattle control were heard, as yet the Government has taken no action to speed the flow of cattle to domestic markets.

Veal Calves Regain Loss

Veal calves regained a 50-cent loss of the morning trade, while lambs advanced 25 cents, and hogs and sheep held steady.

FRUITS AND VEGETABLES

TORONTO, April 21 — (CP). — Wholesale fruits and vegetables remained unchanged today.

WINNIPEG GRAIN

WINNIPEG, April 21 — (CP).—Trade was of a local and routine character on Winnipeg Grain Exchange today with no sign of export business in wheat or flour in the early stages of business. Only scattered purchases in July wheat were noted, and this commodity remained unchanged at 80⅝ cents a bushel. Chicago wheat futures were reported ⅝ cent higher.

Minor local trades in oats and barley were noted in the coarse grain pit. Rye was inactive.

Yesterday's Quotations.

	Open	High	Low	Close	Prev. Close
Wheat—					
May	79¼	79¼	79¼	79¼	79¼
July	80⅝	80⅝	80⅝	80⅝	80⅝
Oats—					
May	....	....	....	51⅜	51⅜
July	....	....	....	50⅝	50⅝
Oct.	49¼	49¼	49¼	49¼	49¼
Barley—					
May	....	....	....	64¾	64¾
July	....	....	....	64½	64½
Oct.	63	63	62⅞	62⅞	63

TORONTO PRODUCE

TORONTO, April 21 — (CP). — Produce market prices here today as reported by the Dominion Department of Agriculture follow:

Eggs.—A-large, 32 to 33c; A-medium, 31 to 32c; A-pullet, 25 to 26c; B, 29 to 30c; C, 27 to 28c.

Churning Cream, wholesale.—No. 1, lb. 36 f.o.b., 39c delivered; No. 2, lb., 33 f.o.b.; 36c delivered.

Butter, wholesale.—First grade solids, 35¼c; second grade solids, 33¾ to 34½c.

MONTREAL PRODUCE

MONTREAL, April 21 — (CP).—Produce market prices here yesterday, as reported by the Dominion Department of Agriculture, follow:

Eggs.—Graded shipment selling: A-large, 30c; A-medium, 28½c; pullets, 24c; B, 27½c; C, 24 to 24½c. Receipts: 1,010 cases.

Butter. — First grade creamery prints, jobbing price, 36 to 36½c; first grade solids, jobbing price, 35½ to 36c; wholesale, Quebec No. 1 pasteurized storage, 35¼c; No. 2 storage, 34¾c. Receipts: 35 boxes.

Cheese. — Current receipts, f.o.b. shipping point, white and colored, Western, 20c; delivered Montreal, Quebec, 20¾c wholesale, white and colored Western, 21 to 21¼c nominal; Quebec, 20¾c nominal. Receipts: 165 boxes.

Potatoes.—Quebec Whites, No. 1, $1.65 to $1.70; No. 2, $1.25 to $1.50; N.B. Mountain, No. 1, $1.75 to $1.80; P.E.I. Mountain, $1.80 to $1.90; white, $1.75 to $1.80.

BACON-HOG PRICES

TORONTO, April 21 — (CP). — Prices were unchanged at bacon-hog markets reporting today.

Liveweight—Chatham, $10.75.

Dressedweight. — Hamilton, $15, delivered; Hull, $14.50 plus transporation; Brantford, $14.60 plus transportation; Peterborough, $14.50 plus transportation; Barrie, $14.85. London, $14.85 delivered.

TORONTO POULTRY

TORONTO, April 21 — (CP). — Poultry prices remained unchanged today.

MONTREAL POULTRY

MONTREAL, April 21 — (CP).—Poultry prices per lb: Chickens, milkfed Grade A, 28 to 30c; B, 26 to 28½c. Fresh fowls, 23 to 25c. Turkeys, 33 to 35c. Ducks, domestic, 28c.

Vancouver Sun Pleads Guilty

VANCOUVER, April 21—(CP).—Magistrate H. S Wood tomorrow will pronounce sentence on the Sun Publishing Company, Limited, on a charge under the Defence of Canada Regulations.

The company yesterday pleaded guilty to the charge in connection with the recent publication of an article by the Vancouver Sun dealing with Pacific coast defence. Five other similar charges were withdrawn by the Crown.

The charge to which a guilty plea was entered was laid under Section 16 of the Defence of Canada Regulations. It alleged that on March 13 the Sun Publishing Company "did in a manner likely to be prejudicial to the efficient prosecution of the war, publish a newspaper containing certain information purporting to be information with respect to armament, equipment and condition of certain of His Majesty's forces, to wit, forces defending the Pacific coast of Canada, contrary to the Defence of Canada Regulations."

F. R. Anderson, defence counsel, submitted that all statements contained in the article had been made public previously. He quoted statements regarding coast defence made by Howard Green, Conservative member of parliament for Vancouver-Point Grey in the House of Commons.

Defence counsel claimed that since publication of the article the defences of "this coast had been strengthened considerably," and he added: "If the defences were adequate at the time of publication of the article, then why the big increase?"

He said the article was "intended to convey inadequacy, to arouse the public and to urge a strengthening of the defence of this coast."

C. H. Locke, counsel for the prosecution, asked the maximum penalty of $500.

Hog Quotations In Peterborough

TUESDAY, APRIL 21

Canada Packers quote:

Hogs.—$14.50 plus transportation.
Sows—No. 1, 10c; No. 2, 9½c.
Calves—Top, 12½c.
Butter.—No. 1 prints, 37c; No. 2, 36. No. 1 solids, 35½c; No. 2, 34½c.
Eggs.—A-large, 26c; A-medium, 24c; pullets, 22c; C, 20c.
Cream.—No. 1, on truck, 36c; delivered, 37c.

The Quaker Oats Company quotes: Ontario Winter Wheat: No. 1, $1.13; No. 2, $1.12; No. 3, $1.11. Milling oats, 50c.

Spring Chickens—2½ to 4 lbs. 17c; 4 to 4½ lbs, 18c; 4½ to 5 lbs 20c; 5 to 6 lbs. 21c; 6 lbs and over 22c; B grade chickens, 2 cents below A, and C grade 3 cents below B.

BRITISH FOOD WAREHOUSES

The Ministry of Food has about 6,000 food warehouses scattered about Britain. The figures does not include public warehouses or private holdings in retail shops.

Obituary

MICHAEL O'NEILL

Michael O'Neill, aged 66, a life long resident of Emily township died very suddenly at his home at King's Wharf today. Mr. O'Neill had been up and had his breakfast and apparently returned to his bedroom when he was suddenly stricken and was found later by the family.

Mr. O'Neill was born on the farm where he died and he was a highly respected citizen of the district. For some time his health has been none too good but he was not thought to be critically ill.

He is survived by his wife formerly Clara Dorgan, five sons, Emmett and Stanley of Toronto, Elmer of Parry Sound and Oscar and Albert at home; two daughters, Mrs. Thomas Whibbs of Toronto and Mrs. Bernard O'Leary of Lindsay, one brother William O'Neill of Downeyville, and two sisters, Mrs. Edward O'Houlihan of Downeyville and Mrs. Patrick Milloy of Lindsay.

The funeral will be held on Thursday morning at 10 o'clock from his farm residence to St. Luke's Church with interment in St. Luke's cemetery.

Talk On China Delights Big Audience

PORT HOPE, April 21—(ENS).—The Easter thankoffering meeting of the Evening Auxiliary W.M.S. of the United Church took place on Monday night at the home of Rev. and Mrs. J. W. Gordon with some forty members present. A number of the afternoon Women's Missionary Society members were present also. Mrs. George Ward, the president, was in the chair.

In the absence of Mrs. Currie, the recording secretary's report was read by Miss Bown, who also read the financial report of a balance in the bank of $66.68, while the Easter thank offering envelopes at this meeting contained $15.75.

A lovely layette was displayed, the work of the Auxiliary ladies, and Mrs. Trott in her report gave the allocation which had been given this group for the bale: 1 complete layette, good used clothing for men, girls' coats and serveral articles such as would do for Christmas cheer.

The devotional period was in charge of Mrs. Chas. Stephenson. She said it is the duty of the women of the church to influence the youth from the cradle up through the years till they are trained to carry Christ's work to their juniors. Mrs. Shaw followed with a prayer.

Miss Vivian Jennings sang "God's Garden" by Frank Lambert, very sweetly. She was accompanied by Mrs. Gordon Garnett at the piano.

Mrs. R. B. Baxter's group had charge of this meeting and at this time Mrs. Baxter introduced Mrs. J. W. Foote as guest speaker. Mrs. Foote's subject was "China."

Mrs. Foote opened her address with the remarks that it is of the greatest importance for women to find time in these busy days to read and study and one of the ways to keep up mental activity is in missionary work.

An intelligent conception of Missionary work gives many angles of study including the country, its people, its traditions, background, pioneer days, people's characteristics and many others.

Mrs. Foote dated her address back to 1911, the date of the revolution when Sun Yat Sen introduced a new government. Up till this time education had been only for a few and the people had no share in the government. She said pioneering along this line was very slow as the Chinese are slow to change and that one of their strong characteristics is endurance which is clearly shown since Japan attacked China in 1930.

Also told was how at first the foreign Missionaries were very opposed, then tolerated and finally how Generalissimo Chiang Kai-Shek and his wife visited the missionaries in the different mission fields and asked their co-operation for the general welfare of China. Generalissimo Chiang Kai-Shek, who is now one of the outstanding officials of China.

Mrs. Foote also gave a detailed history of the outstanding Soong family and especially the three sisters who are outstanding at the present time.

Mrs. Shay expressed the appreciation of the Auxiliary members to Mrs. Foote for a most interesting address and to Miss Jennings for her delightful solo.

Two Detroiters Held In Aiding Nazi To Escape

DETROIT, April 21 — (AP). — Federal agents, warm on the trail of a Nazi flier who escaped from a war prisoners camp at Bowmanville, Ont., held a German-born cafe proprietor and a woman today as alleged accessories while pursuing their hunt for the fugitive.

The Federal Bureau of Investigation seized Max Stephan, 49-year-old naturalized American, and a woman of German descent, accusing both of unlawfully concealing and harboring Peter Krug, 21-year-old lieutenant in the German air force who escaped from the camp April 16 with a companion, Erich Boehle, 28, also a Lieutenant who was recaptured the following day at Niagara Falls, N.Y.

John S. Bugas, chief of the Detroit office of the F.B.I., said the two had assisted Krug after he reached here. Bugas did not announce the woman's identity but said she was the wife of a war plan worker.

Wined and dined at a party in Stephan's restaurant Saturday night, Krug was sent on his way with money and directions from the cafe operator Sunday morning, Bugas said. The F.B.I. believes he is trying to reach Mexico and thence make his way back to Germany.

Upon arraignment yesterday, Stephan stood silent and a plea of not guilty was entered for him. Unable to furnish bond of $25,000, he was locked up for examination April 27. Bugas said he would ask internment of the woman as a dangerous enemy alien.

The F.B.I. said that Stephan told in detail a story of giving Krug food and money and arranging his transportation out of Detroit as well as taking him on a sight-seeing trip

TWO DETROITERS
(Continued on Page 8, Column 7)

Panama Test

U.S. ARMY HEADQUARTERS Panama Canal Zone, April 21—(AP)—The largest field manoeuvres conducted in Panama since start of the war have just ended with the theoretical repulse of an invading "yellow" army employing tactics used by the Japanese in their Pacific conquests.

WILL You be DRIVING NEXT YEAR?

● You won't if your tires fail. The best way to stop that from happening is by signing up for our Goodyear TIRE LIFE EXTENSION PLAN today! It's the only systematic, skilful, low-cost method of modern tire care. Come in for details now : : : don't delay!

GOODYEAR
TIRE-LIFE EXTENSION STATION

J. J. DUFFUS CO.
PETERBOROUGH DIAL 5757

Quality Counts Most
"SALADA" TEA

"MOTHER USED MUSTARD BATHS TO HELP STOP DAD'S COLDS... AND THE DOCTOR PUT MUSTARD ON MY CHEST WHEN I WAS ILL," SAYS "BUDDY" McMURCHY

EVER since "Buddy", Mrs. W. McMurchy's young son, was seriously ill with a bronchial congestion, Mrs. McMurchy has realized the grave danger that can lurk in a neglected cold. She has realized, too, how helpful mustard is as a means of overcoming colds and certain chest complaints. Mrs. McMurchy gives all the credit for "Buddy's" recovery to her doctor and the mustard treatment he used. The McMurchy family live in Regina, Sask., where winters are long, cold and windy. And Mrs. McMurchy sees to it that they take no chances with colds. When either of her two boys or her husband show symptoms of a cold, she insists that the one afflicted takes a mustard foot bath. For years, the time-tested remedy, mustard, has been a guardian of health in this home.

Another Alberta Woman Praises Mustard Baths

After a long period of treatment . . . a few years ago . . . Mrs. M. Harvey of Red Deer, Alberta, recovered from a threatening chest condition. Today she is a healthy, busy woman, but still has to be careful not to let a cold or congestion affect her chest. "If I feel any tightness whatever in my chest," she said, "I take a full mustard bath just before retiring. I take two heaping tablespoons of mustard, mix to a paste with cold water and then place it in the bath. As soon as I am ready for bed, I have a mustard poultice placed on my chest, leaving it on for not more than 20 minutes. This treatment is most helpful. It aids in dispersing the tightness—helps my breathing to become normal and there has never been any return of the old chest trouble."

The strongest proof that mustard is reliable, lies in the fact that thousands use it year after year. Let mustard help to relieve you when you have a cold or feel chilly and depressed with grippe or some other winter infection. Use it to help relieve pains of neuralgia, rheumatism, neuritis and other ailments which commonly affect you. If symptoms are serious be sure to consult your doctor.

Be sure to keep a tin of mustard handy and always have the best. Keen's Mustard is known the world around for its high quality.

Instruction Booklet Mailed Free

Write for our booklet on the medicinal uses of mustard and the standard methods of applying this remedy. Write to Reckitt & Colman (Canada) Limited, Montreal. Because mustards vary in quality, always buy the highest quality obtainable—the mustard that is purest and strongest—Keen's Mustard.

4265

USE KEEN'S DOUBLE SUPERFINE Mustard

Made from Full-Strength Mustard Seed—No Better in the World

Twenty Cheese Factories In Operation

CAMPBELLFORD, April 21 (ENS) —Some interesting bits of information for the farmer are picked up by District Dairy Instructor J. A. Murray in his cicuit which takes him to widely scattered parts of Northumberland County on routine business for the industry. His observations, particularly concerning the dairy farmer, and given to the Examiner on Monday, are as follows:

Twenty of the 21 factories in the Campbellford district are operating this week, which is a much earlier start than usual for most of them. He suggests that Cheese companies intending to put in a platform for the convenience of patrons washing their cans at the factory, should visit Kimberly Factory, where the cement work was done by H. Spencer and Son.

Worked In Winter

The patrons of Hoards Cheese Co. are well pleased with the winter's operations. This plant operated continuously throughout the winter and their cheese maker, Douglas Rowe, was able to bring them through with but one vat of undergrade cheese and a very high percentage of premium cheese.

Crow Bay Cheese and Butter Co. (whose president, Hector Arnold, was last week named to head the Campbellford Cheese Board) has carried out the instructions left with the executive at the annual meeting. They have the cellar and foundation in ready for the erection of new living quarters for their cheese maker.

The cheese makers of the Campbellford district are not in favour of taking over the testing of composite samples. They find it hard to secure experienced help and that being the case, the cheese maker's time is very fully taken up. In their opinion the present scheme of engaging a man to do the testing throughout the county is just as economical.

Federal Cheese Grader James L. Irwin has announced that he will grade in Lindsay and Peterborough on Thursday morning and during the afternoon he will be in Campbellford.

Saving Gasoline

It was observed following the inaugural meeting of the Cheese Board last Thursday that all buyers from southerly directions were leaving in the same car and in conversation with one buyer, it was learned, that they intend by this cooperation, to reduce car driving to a minimum. One buyer suggested that the salesmen should try to work out a similar system so that there could be a weekly sale. Peterborough district salesmen have already worked out an alternate system of driving which seems to work well. However, the Campbellford salesmen have an additional advantage since in the case of 15 factories either the salesman or some other patron is connected with Campbellford telephone exchange while one Percy Township factory has both Warkworth and Campbellford connections. Proof of the need for weekly shipping is seen by the fact that curing rooms last year were crowded beyond capacity even with weekly shipping.

Farm producers ho have been casting envious eyes at the price being maintained in the United States for dairy products, will be consoled by an item appearing in the Dairy News of April 11th. "On the Wisconsin Cheese Exchange paying prices for cheddars and twins continued to hold on a basis of 20¼ cents." (Opening prices on the Campbellford Board last Thursday were from 20 to 20¼ cents.)

Feeding calves is not generally considered a hazardous risk, but one cheese patron in Huntingdon township had the misfortune of breaking his arm while engaged in that duty last week. It appears that bossy dropped her snout at an inopportune time for the farmer.

2 Miles Off Palace

San Francisco, April 21 (AP)

ONE Tokyo broadcast gave a possible indication of where some of the bombs fell Saturday. It said 10,000 students "including 3,500 from Waseda University, were most active in air raid precautions service; they lent their assistance in many places and in many ways and aided especially in keeping traffic going."

Waseda University, one of Japan's largest, is in Ushigome ward in the northwestern section of the old city, some two miles from the Imperial Palace enclosure. Half a mile to the east of the university is a big army arsenal and to the west an industrial section with extensive railway freight yards and warehouses. Most of the arsenal's plant, however, was removed some years ago to less congested areas.

Relieves distress from MONTHLY

FEMALE WEAKNESS

Lydia E. Pinkham's Vegetable Compound not only helps relieve monthly pain but also weak, nervous feelings—due to monthly functional disturbances. It helps build up resistance against distress of "difficult days." Made in Canada.

HE'S AN OLD HAND

Civilization first learned of the gorilla through exploration of the the Carthagian Hanno in 450 B.C.

N. Alex McColl Explains Reserve Army

CAMPBELLFORD, April 21 — (ENS).—The importance of Canada's Reserve Army was brought home to Rotarians in address by N. Alex MacColl, LLB., who on Monday did much to clarify in the minds of those present some of the plans currently being employed to bulwark the country's internal defenses.

No armchair flag waver, Rotarian Alex was himself a veteran of World War I, having enlisted as a private with the 149th at Petrolia in the spring of 1916. He was with the 1st Battalion in France in the spring of 1918 and would have given up his law practice to go over again if he could have slipped by the army's rigid medical staff. It was primarily with a view to stimulating enlistment in the local reserve unit of the Midlands for which he is presently second in command of B Company, that the speaker gave his address.

Emphasizing the importance of the reserve, which is comparable to the Home Guard in England, the speaker pointed out that the very existence of such a reserve had "played a powerful part in dissuading Hitler from an invasion ever since the fall of France." Though this could be taken with some limitations, he felt they played a considerable part in forcing Hitler to drive east instead of west.

"After all, an army of one and a half million men in a small area like Britain, and fighting for their homes and loved ones near at hand is indeed a powerful force."

"The Veterans of the last war felt that this was a powerful argument and persuaded the government to allow an organization of Veterans' Guards early in 1941. There were, of course, the Active Force of Guards who are on duty at the prisoner-of-war camps, the Parliament Buildings in Ottawa and one company of which at least, has gone overseas. It was felt that there was a much larger proportion of veterans who, while not sufficiently fit or were unable to get away from business and home responsibilities, were nevertheless anxious to take such part as they could in the defence of country and Empire. These men were organized into companies of about one hundred and fifty men, and one of these, the 32nd Infantry Reserve Co. V. G. of Canada, was located in Northumberland and Durham with headquarters and a platoon at Bowmanville and a platoon at Port Hope, Cobourg and Campbellford. In command of the company was Lieut.-Col. L. T McLaughlin, C.M.G. (who was in command of the first troops to enter Germany immediately after November 11, 1918), while Captain Joseph O'Neill, M.C., was second in command."

The speaker, who was in command of Number 2 Platoon observed that during the past two years, much good work in furnishing recruits and N.C.O.'s for active ranches of the force had been done.

The Government plan is to organize men in reasonably fit condition forming them into battalions where they will receive training so that they will know the value of military discipline and organization, the operation of rifles, light machine guns, bayonets and bombs of various kinds.

"The plan for establishing a civilian army called first for the amalgation of the Veterans' Guard into the Reserve Battalion. In these two counties (Northumberland and Durham) some of the V. G. Platoons went into headquarters company with Capt. O'Neill taking charge of the whole company."

The speaker pointed out the Reserve Battalions would serve the dual purpose of training young men before they enlist for Active Service and of maintaining a reserve army. He outlined regulations for enlistment which render the following eligible: 1—men between 17 and 19 in A to C category; 2—men from 19 to 50 in C category; 3—married men from 30 to 50; 4—single men 35 to 50.

Protecting Merchantmen

Steel-helmeted gunners of the United States navy are shown at their stations in the gun crew aboard a U.S. merchant ship. This is one of the measures taken by the navy to deal with the submarine menace on the American eastern seaboard.

Cobourg Cuts Salary $300 Of Town Clerk

COBOURG, April 21.—(ENS). — Cobourg town council Monday night passed a motion reducing the salary of A. W. Young, town clerk and treasurer from $2,400 to $2,100. A proposal that the salary be reduced to $1,800 did not carry. The salary of Miss Kay Shorey was increased $100 a year.

The council unanimously endorsed a resolution of Councillors Rollings and Glenn that the council urge the citizens of Cobourg to vote 'yes' on the plebiscite.

Letter from the Department of Highways relative to an application from a resident for a license to conduct a wrecking business was read and the matter referred back to the applicant.

Hospital Tag Day.

Permission was granted to the Cobourg Hospital Auxiliary to hold a tag day on the last Saturday in June. Permission was also granted to the Sisters of St. Joseph's Orphanage for a tag day to beheld at a date to be set.

A letter from D. H. Burn reminded the council that contrary to an agreement in 1936 the creek was not covered over with a concrete top where it passes under a building owned by Mr. Burns and occupied by the Lincoln shoe store.

In this connection council recalled that nobody could be found to do the work when tenders were called last year due to scarcity of labor. Council decided to advise Mr. Burn that the matter had been left in the hands of the Health and Sanitation committee with power to act, the intention of the council being to call for tenders as soon as possible.

Letter from Patrick McGlynn of Mimico, asked for a tax revision on his property here and was referred to the Court of Revision.

A communication from A. R. Willmott in reference to a tax sale was referred to the Finance Committee which has the matter under consideration.

Accounts Passed

Following accounts were passed: Highways and Streets Committee, $419.91; Public Building and Printing, $69.42; Police, $127.50; Fire, Water and Light, $521.61; Health and Sanitation, $12.00; Direct Relief, $120.65; Finance and Harbour, $377.02.

A by-law was passed making the intersections of Charles street at McGill and Division streets, both stop streets.

Motion of Reeve Dodge and Councillor Alan Field that the leases between the coal companies and the town of Cobourg at the harbour be signed as carried.

Councillors Westington and Field proposed to Councillor Delanty's motion of a previous meeting, the amendment proposing a reduction to $2100 in the clerk and treasurer's salary. The motion had asked for a reduction to $1,800. The amendment carried 6-2. The reduction is effective May 1st.

Another resolution boosted the assistant clerk's salary $100 a year, effective May 1st.

An Able Servant

Reeve Dodge, prior to the vote on the clerk's salary, lauded the clerk's work, saying that he was a very able servant of the town and a tower of strength to new councillors. He pointed out that due to increases in the number of reports to the government the clerk's work had increased materially.

Mayor Burnet and Reeve Dodge referred to the pending departure for another position of Ford Lindsay, editor of the Sentinel Star. Reeve Dodge declared that Mr. Lindsay's departure would be deeply regretted. Mayor Burnet stated that Mr. Lindsay had always fairly reported the Council meetings and was an asset to the town.

Mayor Burnet brought up the motion of $1,162 due to the town in the form of an accumulated rebate on street lighting. The Utilities Commission wanted a request from the Council for a transfer of the funds. Councillor Field declared that the town had no surplus like the utilities regardless of the fact that the town's estimates had been struck, the $1,162 could be used to reduce bank loans. A formal request will be made.

Collect Salvage

Frank Lopp, speaking on behalf of the newly formed Navy League of Cobourg, said that the Cobourg Branch of the Navy League desired to take on the salvage collection work, which had been relinquished by the Cobourg Business Men's Association. A phase of that collection would be magazines and newspapers, as well as other types of salvage. Mr. Basil Walker, chairman of the Magazine Committee of the Cobourg branch of the Navy League also spoke. The delegation accordingly asked the council to authorize the Navy League to take on this work. Permission was granted.

Salvage Campaign By Seymour Women

CAMPBELLFORD, April 21. — (ENS).—The busy Seymour branch of the Women's Institute has just completed a summary of their initial salvage campaign which ended on Friday last after being in progress throughout the entire week. A check up of the salvage, all of which was brought to the home of the president, Mrs. Jesse Locke for final checking and disposal, disclosed that 1,700 pounds paper and 600 pounds of rags were collected. Proceeds, which will be used to further the branch's war activities, amounted to $13.00, and so well satisfied were they at their first attempt at salvage collection that they have announced their intention of continuing throughout the summer with the Jesse Locke farm as headquarters on the 7th Line and George Airhart's the assembly point on the 6th. Though they are only accepting rags and waste paper, Mrs. Locke announced the Institute was "well pleased with the result of the collection" and she feels that with a number of ladies still not finished with house cleaning a large amount will come in during the succeeding weeks.

Two members of the Janie Canuck Girls' Club, sponsored by the Institute left on Tuesday, April 21st to attend the annual course at Kemptville, where they will receive much interesting information dealing with the work they have been doing in the club. The two girls, Misses Jean Murray and Doreen Pollock, will return on Saturday and present a complete report of their observations at the regular Institute meeting on May 12th. Their trip to Kemptville is sponsored by the Seymour East Branch of the Women's Institute as a part of its work on behalf of the Girls' Club.

Men's Club Pays $25 To Church

CAMPBELLFORD, April 21 (ENS) —Christ Church Men's Club made their initial contribution to the wardens of the church when they met for their regular meeting here on Monday evening. On motion which carried unanimously they voted to turn over $25 for the "use of the Parish Hall" during the past three months. Commented Warden Hilton Beatty, "This will pay the fuel bill for the winter." Treasurer Bill Burgess reported on the Easter Monday dance, from which they would clear approximately $34 and which would make a very substantial balance to the club's credit, he said. The discussion of the purchase of games for the club's entertainment was the subject of some lengthy discussion and following a report of Secretary Joseph Poulton it was decided to purchase a dart board and darts and also to give some further consideration to the matter of obtaining a ping pong table. He revealed that the table which had been under consideration was not available and that it might be feasible to make one from plywood. The question was left with the committee to bring in a report at the next meeting.

On motion of Mr. M. Sergeant the secretary was instructed to send a letter of sympathy to Mr. and Mrs. H. D. Atkinson on the death of their son, Flight-Sergeant Mac Atkinson, who was killed on active service in England. With reference to the dance which the club is planning to hold on April 24, it was decided to lower the admission price to 35 cents and serve a cafeteria lunch. Mr. Hilton Beatty made the suggestion that the club should combine with the Parish Guild in arranging a social evening in the near future at which Rev. A. C. Herbert of Hastings, who is currently taking the services at Christ Church, could meet members of the congregation. A motion was passed authorizing the entertainment committee to proceed with arrangements for a program and refreshments for the evening to which the entire congregation would be invited. Date for this affair was set tentatively for May 4.

Woman Gashed By 'Crazy' Bird

LINDSAY, April 21.—A large partridge smashed through the window at the home of Reeve W. E. Lyle of Lutterworth Township, with such force that it broke its neck and died when it struck the wall on the opposite side of the house. Miss Elaine McKay, who was sitting about twenty feet away from the window, received a severe gash on the forehead from flying glass.

It is a common thing for partridge to go "crazy" in the fall, but this is the first one in these parts that is known to have contracted spring fever.

Bullfrog Chorus Perfect Spring Symphony

GORE'S LANDING, April 21. — (ENS).—Several days of fine spring weather this past week brought out the bull frog's chorus which is located in the bay at Gore's Landing. Later, the deep bass solo of the grandfather of all Rice Lake bull frogs cut into the choral offering. All old residents of this area are familiar with this measured basso-profundo while his smaller grandsons' shrill obligato introduce the Rice Lake symphony.

The hills are turning green and the grounds in the various camps are looking fresh and clean. Activity is noticeable all along the lake shore and summer residents are getting cottages in shape for probably longer tenure this year, on account the shortage of gas. Roads are improving and village gardeners are busy raking, burning and getting everything ready for a bumper crop of garden vegetables. Seed potatoes appear to be scarce.

Personals.

Miss Nancy Janet Harris, second daughter of Mr. and Mrs. Clare Harris, celebrated her third birthday on Friday afternoon by entertaining several small cousins, Lois, Judy and Lyle Jr. Ball were present; also Muriel and Lois Harris.

Miss Dorothy Harris, nurse-in-training at Lindsay Hospital, spent two days at home this week.

Mr William Wallace has been ill in Cobourg Hospital.

Mr. and Mrs. Bert Adams and family, Pickering, spent the week-end at their home.

A real estate transaction took place this week with the sale of the home of Mr. Alexander West to Mr. Bolton of Cobourg. This home is on the southern edge of the village of Gore's Landing.

The home of Misses Agnes and Belle Smart is being renovated with modern facilities and the Misses Smart are expected to take possession about May 1.

Bert Cheyne, who moved here from Peterborough last January, has torn down part of his home and is building on a new addition.

Mr. Ames, who moved here from Plainville into the home of the late Robt. Brooks, is enclosing the upstairs porch with glass windows and making it into sleeping porch.

Settlement Made In Family Dispute

COBOURG, April 21.—(ENS). — Settlement was reached in the first case on the non-jury docket of Supreme Court which opened yesterday afternoon before Mr. Justice Hope when His Lordship, in view of the fact that the legal dispute was a family matter, suggested that the parties reach a settlement among themselves. The action was brought by Mrs. Gerta McMillan of Hope township against her father, James Beatty and his employe, Kenneth Trew, asking that a certain conveyance and mortgage between Beatty and Trew be declared null and void. She also asked judgment for sale of the premises in her father's name and an accounting of the monies received by them since the date of the conveyance and mortgage.

The divorce action brought by Ernest A. Allin of Bowmanville, against his wife, Margaret Allin, was heard yesterday but His Lordship reserved his decision.

The damage action for $1,163.34 being brought by Cunningham and Wells, Ltd., transport company, against Harvey Austin and Thomas Lingard of Port Hope, outcome of a collision between the plaintiff's truck and the truck owned by defendants, is the final action on the docket and started this morning.

Mountain Manoeuvres

LONDON, April 21 — (CP). — The Germans held extensive army manoeuvres on the mountains of Norway last Thursday and Friday for the first time. Reuters quoted to-day a report in the Stockholm newspaper Social Demokraten. Heavy batteries, it said, were set up and fired in the mountains and some areas were barred to the public.

58 Arrive Home

TORONTO, April 21 — (CP). — A party of 58 Canadian soldiers arrived here yesterday, invalided home from service with the Canadian Army in Britain. Three were stretcher cases.

Among the arrivals were Pte. L. P. Marcau, North Bay, Ont., Gnr. Art Michaud, Sturgeon Falls, Ont., Spr. R. B. Laird, Kirkland Lake, Ont., and Gnr. Warren Hills, St. Catharines, Ont. Most of the others were Toronto men.

End Of School

London, April 21 (CP)

MAJ. Vidkun Quisling, premier of the Nazi puppet government of Norway, has issued an ultimatum to school teachers in the German-occupied country to join his national party teachers association by May 1 or lose their jobs. Reuters reported today quoting that Stockholm newspaper Svenska Dagbladet.

The Swedish press assumed that the effect of the order may be virtual suspension of education in Norway.

HOW TO RELIEVE PILE TORTURE QUICKLY AND EASILY

If you are troubled with itching piles or rectal soreness, do not delay treatment and run the risk of letting this condition become chronic. Any itching or soreness or painful passage of stool is nature's warning and proper treatment should be secured at once.

For this purpose get a package of Hem-Roid from McDermid & Jury or any druggist and use as directed. This formula which is used internally is a small easy to take tablet will quickly relieve the itching and soreness and aid in healing the sore tender spots. Hem-Roid is pleasant to use, is highly recommended and it seems the height of folly for any one to risk a painful and chronic pile condition when such a fine remedy may be had at such a small cost.

If you try Hem-Roid and are not entirely pleased with the results, your druggist will gladly return your money. —(Advt.)

CLEAR TELEPHONE LINES FOR

All-Out Production...

... To stop tanks in their tracks

The two-pound armour-piercing shells of these anti-tank guns are poison to Panzer columns. Canada is now making them in quantity. But she needs thousands more, just as fast as they can be turned out.

Many of the 500 different parts that go into these guns come from sub-contractors. The materials for these parts, in turn, come from a dozen different sources. To keep these supplies moving, busy men reach for their telephones all day long — and often far into the night — checking deliveries, issuing instructions, meeting sudden emergencies.

Don't let the careless use of *your* telephone cause needless delays. Every time you make a telephone call, remember this: your careful observance of "Wartime Telephone Tactics" helps to keep interlocking communication lines clear ... permits other, important calls to get through promptly.

WARTIME TELEPHONE TACTICS

1. BE SURE you have the right number ... consult the directory.
2. SPEAK distinctly, directly into the mouthpiece.
3. BE BRIEF. Clear your line for the next call.
4. ANSWER promptly when the bell rings.
5. USE OFF-PEAK hours for Long Distance calls: before 9.30 a.m., 1-2 p.m., 5-7 p.m., after 9 p.m.

These things may look trifling, but on 6,500,000 daily telephone calls, they are very important.

On Active Service — THE BELL TELEPHONE COMPANY OF CANADA — *Giving Wings to Words*

M. H. RIDDLE
Manager

CHEMISTRY HELPS TO WIN THE WAR

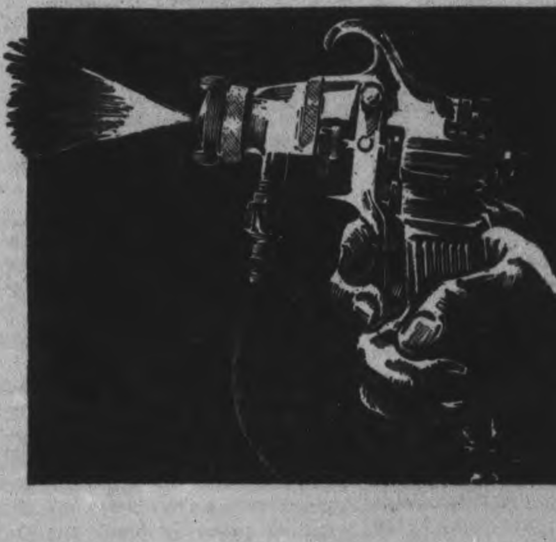

What Kind of Gun *is* This?

IT'S a spray gun — used to apply paint, vital protection for all metal surfaces in today's war equipment. Everything, from steel helmets to mighty ships, must have its painted shield against rust, corrosion and decay.

Paint and the painter are playing an important role in Canada's production of war machines. There must be paint for ships, shells and planes; paint for torpedoes, tanks and transports ... and master workmen to apply them; camouflage paints, signal paints and other little-known developments of the paint chemist.

C-I-L plants at Montreal, Toronto and Regina are working unceasingly to prevent any interruption in the flow of protective finishes for the Navy, Army, Air Force, while maintaining, so far as is compatible with war needs, the supply of necessary paint products for civilian use.

Paints, lacquers and varnishes are only some of the many C-I-L products of Industrial Chemistry which are aiding Canada's war effort.

C-I-L

CANADIAN INDUSTRIES LIMITED

The Examiner

The Peterborough Examiner, published each evening by Peterborough Examiner Limited. Office: Hunter and Water Streets, Peterborough, Ont.
Subscription Rates: 18c per week in City of Peterborough delivered by carrier; $6.00 per year by mail to outside points
Members Canadian Press, Audit Bureau of Circulation; Canadian Daily Newspaper Association; Empire Press Union; Ontario Provincial Dailies Association.
W. RUPERT DAVIES, President; H. L. GARNER, General Manager; G. WILSON CRAW, Managing Editor.

TELEPHONE 4641
Private Branch Exchange to All Departments.

TUESDAY, APRIL 21, 1942

Canadian Press' New President

It is with the greatest pleasure that the *Examiner* extends its congratulations to Mr. Arthur Ford, of the London *Free Press*, who was last week elected to the office of President of The Canadian Press. Congratulations are also owing to that organization, for Mr. Ford is one of the most able journalists in this country and enjoys the confidence of everyone connected with newspaper production in Canada.

Mr. Ford has had an unusually wide experience of journalism. He has worked both in Eastern and Western Canada and he has been on newspapers both in Washington and New York. The Canadian Press is itself a development of the Western Associated Press, in the origin of which Mr. Ford bore a part. He has had opportunities to watch the growth of co-operative news-gathering in this country from its beginning and has thus an intimate knowledge which will be invaluable to him in the discharge of his new duties. In his time he has been a member of the Press Gallery both at Washington and at Ottawa, and in the Dominion capital he was both secretary and president of the Parliamentary correspondent's group.

For many years Mr. Ford has been editor of London's daily paper and has served his community and his country well in that capacity. He is a member of the Board of Governors of the University of Western Ontario and has done much valuable work as a member of the Ontario Cancer Commission.

The work which Mr. Ford undertakes as President of The Canadian Press is national wartime service of a very important kind. Now more than at any other time in the history of this country the gathering and dissemination of accurate information is of highest importance. The work of newspapers in this war is to keep morale high, to offer encouragement and criticism in every field of effort, and, above all, to see that the public is given the news as rapidly and in as well-authenticated a form as is possible. In guiding Canada's greatest news organization Mr. Ford will be a man of great influence in this work. This newspaper will do all that it can, as will papers throughout Canada; to be of service to him in the heavy duties which he has undertaken.

Eastern Ontario At War

Although the people of Canada have been told often enough that they are at war, and although this fact has been impressed upon them by various taxes and restrictions, few of them have any accurate idea of what their country is doing beyond the raising of troops. This lack of knowledge is in part owing to the inadvisability of spreading such information and thus making the work of the spy and the saboteur easier, and in part to the reluctance of the Government to undertake any policy of spreading information of a harmless kind which would none the less rouse us to enthusiasm and a sense of accomplishment.

For instance, the citizens of the Peterborough district would no doubt be greatly surprised if they knew how much work of an important character was in progress right in their midst. They know, of course, that many industries are now engaged in war work, and they may perhaps know details of some parts of this work, but they probably have no notion of the extent of the work as a whole. And this district is only a part (a very important part) of the greater district of Eastern Ontario, which is responsible for an enormous portion of Canada's whole war industry.

Fortunately we are able to give some details which have been made public regarding the production of aluminum in Canada; in this country we produce 43 per cent. of the aluminum used in the manufacture of airplanes by the U.S., and of this percentage the greater part comes from Kingston, in the heart of Eastern Ontario. The informant says also: "Notwithstanding the huge expansion in American extraction of light metals, we are told we will need more aluminum and more magnesium from the Dominion." This is interesting and flattering, coming as it does after Mayor La Guardia's statement to the Canadian-American Permanent Joint Defense Board that "Canada, a nation of twelve millions, is producing war materials as if she were a nation of a hundred million!"

The reference to the need for magnesium is interesting; at the rate of plane production anticipated by the U.S., there should be no limit to the amount of this commodity which could be used. It can be obtained by extraction from seawater, among other ways, and it is estimated that a bathtub full of seawater contains about seven pounds of magnesium. The trouble is to get it out, a complex and expensive operation.

Here is Eastern Ontario we are living in a district which is contributing vastly to the war effort of the United Nations. This is a matter for pride, but it has its attendant dangers. If the Axis should decide upon an air assault upon this country, certainly the Eastern Ontario district would be one of the most heavily bombed areas. We have not been bombed yet, however, and there appears to be no immediate danger; meanwhile we continue to do a very good best toward winning the war.

Long View In Russia

Save for two or three in whom we repose great faith, we avoid reading the works of news commentators. In taking this course we do not mean to reflect upon the scores of unread scribes; it is simply that life is too short for anyone to read all that is written each day about the war, and any attempt to do so would inevitably lead either to madness or a paralysing state of indecision.

Recently, however, we were much impressed by an analysis of the Russian situation written by Clyde A. Farnsworth, an analyst on the staff of The Associated Press, and we present a digest of his opinion here.

His main conclusion is that the Battle of Russia is far from nearing its end and has, indeed, only just begun. After ten months of violent and costly fighting, neither side is in a position to gain a decisive advantage over the other. Now, in his opinion, the Russian battle will settle down into a gigantic war of attrition, until one side is so reduced in strength that it can be decisively defeated. This puts a new complexion on the war, for most of us had assumed that this summer would see fighting end in Russia, and we hoped that it would end in German defeat.

This analyst thinks that the Germans might still be able to make a desperate and possibly successful assault upon the Caucasus, where essential oil is at stake. The Russians have not shown strength in the Caucasus as yet comparable to their achievements farther north. But Farnsworth thinks that these northern successes may enable the Russians to make a gigantic flank movement against a German drive in the Caucasus. The commentator also balances these two factors against each other; the Germans are still fighting upon ground chosen by themselves, but the Russians are fighting for their own country and have shown lion-like courage in defence of it. And there is no doubt that Russia has, in the long run, an enormous numerical superiority over Germany.

Thus Mr. Farnsworth. His analysis seems a sober and able one, and he bases it upon common sense, rather than upon any doubtful private information. He holds out no hopes of a quick decision, though he has confidence in Russia's eventual power to break the German might. But if the fighting is to be so long drawn out, it will eventually drag Germany into another Russian winter, and it is hard to believe that she could survive such a calamity. And of course the lesson is clear in this which sticks out in any consideration of the news from Europe: the whole Russian situation will be altered for the better if we can make a diversion or a genuine offensive in some other quarter. The signs that we may do so are still faint, but they are growing clearer.

Conference And Yet More Conference

In pursuit of what we have already said about the war of nerves which the United Nations are waging against the Axis it is interesting to notice the number of conferences which appear to be in progress in Britain now. General George C. Marshall, the U.S. Chief of Staff, has made a widely advertised progress to the island fortress, and he is in conference with everybody. The revelation that Lord Louis Mountbatten was in charge of the Commandos was very cleverly held back until General Marshall had arrived, and immediately after it was made we were informed that Lord Louis and the General were in the closest kind of conference several times in a single day. That is not the kind of news which the Axis can wave aside. General Marshall was not talking about trifles to the hero of St. Nazaire. On Sunday the B.B.C. told the world that the General had been closeted with Mr. Churchill and that their deliberations had lasted all one day and far into the night. Mr. Churchill does not give his days and nights in this prodigal manner unless something big is afoot. General Marshall has seen many other soldiers and airmen, and we have been apprised of the fact. Obviously this is a way of rattling the Axis, but it is surely something more.

The assurance that U.S. troops will continue to journey to the British Isles in ever increasing numbers seems more than encouraging in the light of this important round of conferences which General Marshall is having. We may wonder what is up, but our concern will be of a very different kind from that which doubtless troubles the bosom of Adolf Hitler.

Hitler is well aware that the coastline of Europe which he has to defend against possible attack by the United Nations is even longer than the battle front in Russia; he can do nothing on that coastline without being seen by the R.A.F., and if he defends one spot it is an easy matter to attack at another. He knows that he cannot spare enough troops to make the shores of Europe safe, even if he had so vast a number at his command. What he does not know is when the attack may come or if it is coming at all. Whenever the Commandos make a raid on the Nazi-held coast it may be the spearhead of an invasion, and the way in which the Commandos catch the Nazis off guard can hardly add to the soundness of the Fuehrer's slumbers. General Marshall's conferences will not be discounted in Germany; although his visit to Britain was the occasion of a great deal of show calculated to rattle the Axis we may be sure that he was not there for show alone.

Why Be Tall?

It is interesting to read that the U.S. Mail has forbidden the use of its services to a device called a Pandiculator, which was advertised as an infallible aid to growing tall. The Pandiculator was a sort of stretcher upon which the aspiring patient laid himself and then, by means of a wheel, hauled himself out to as great a length as he could bear. The things people do!

Why should anyone want to be tall, anyway? Being tall, we may tell you, is not all that it is cracked up to be by the manufacturers of the Pandiculator. For one thing the tall man has a lot more of himself to dress and keep clean, and a great deal more of himself to provide with accommodation in trains, theatres, and restaurants. Most places of entertainment and public resort provide chairs and space for people of medium size, and the tall man is always at a disadvantage. A tall man is always bumping his head in cellars, and he has to be especially careful when he gets in and out of cars. A tall man, in fact, has a hard life. Furthermore, psychologists tell us that tall men are apt to suffer from timidity, whereas it is well known that small men are great scrappers, and are apt to stand on their rights. A tall man will do almost anything to avoid trouble, seeking peace even at the cost of personal humiliation. A popular saying avers that the world owes much to small men; true, but it owes much of its peace to timid tall men. Tallness, we regret, is not all that it is cracked up to be.

Indeed, if any of our readers is of an inventive turn of mind, we recommend him to invent a machine to make tall men shorter. It would have to be a kind of press, or squeezer. Undoubtedly it would make his fortune, though we are not sure that he would be able to distribute it through the U.S. mails.

NOTE AND COMMENT

Yesterday was Hitler's birthday. As usual the festivities were marred by the Fuehrer's desire to have his cake and eat it too.

Hitler, we read, has sent his best army head to France. Is the Fuehrer losing his self-confidence? There was a time when such a statement would have meant that he had gone there himself.

BRITAIN LOOKS TO WEST

There is reprinted below a bit of a poem which Tennyson deleted before it got itself published under the title of 'Hands All Round.' Here are the suppressed lines which first appeared in the Weekly Examiner of February 7, 1852, with the pseudonym "Merlin" attached.

These lines were found by Mrs. D. G. H. Melton when looking through an old scrap book recently and they have a striking timeliness today especially in view of the plebiscite:

"Gigantic daughter of the West,
We drink to thee across the flood,
We know thee most, we love thee best
For art thou not of British blood?

"Should war's mad blast again be blown
Permit not thou the tryrant powers,
To fight thy mother here alone
But let thy broadsides roar with ours.

O rise our strong Atlantic sons,
When war against our freedom springs,
O speak to Europe through your guns,
They can be understood by kings."

John MacCormac Sums It Up

By SAMUEL MARCHBANKS

CANADA is a strange country. Although she seems to have little personality—little of the character of a mother-country—few of her sons are ever able to shake off her influence entirely. Many of them leave her and seek other lands where their talents command a higher price, or where there are more people of their own kind, but Canada sticks in the back of their minds, and every now and again they feel the urge to smarten the old girl up—to make her, as it were, more presentable. As a usual thing they find the task a harder one than they had bargained for; perhaps Canada is more stubborn than they think.

◆ ◆ ◆

One of the latest of these native sons who has left Canada but who, from time to time, gives the country of his birth a little of his time and a share of his considerable talent is John MacCormac, one of the most brilliant members of the Washington bureau of the New York Times. He is an admirable journalist and, just before the first World War he was the youngest member of the Parliamentary Press Gallery at Ottawa. He served in the war with distinction (awarded the M.C.) continued his work as a journalist, and has achieved considerable distinction in that field, too. He has won a reputation as a shrewd and well-informed commentator on world affairs and he expresses himself with a moderation and a background of reference unusual even among the better sort of journalists.

◆ ◆ ◆

BUT it seems that Mr. MacCormac has never thoroughly worked Canada out of his blood. He watches her and worries about her. He sees her as a British Dominion in the Western Hemisphere, obviously meant by nature to be one with the United States, yet stubbornly turning her head aside to gaze across the sea toward Britain. He sees her as a country with a great destiny which she does her best to avoid. He sees her as the interpreter between the Old World and the New, and yet stubbornly refusing to interpret. Out of his amazement and perplexity he wrote a book called "Canada: America's Problem" which sold very well in 1940. Now he has written a new book, and although it is called "America and World Mastery" there is much about Canada in it.

◆ ◆ ◆

For some reason which I do not understand this book has caused quite a stir among Canadian reviewers. They have rushed to the defence of Canada, and have expressed pity and scorn for Mr. MacCormac while so doing. Although I have read the book with care I have found nothing in it to provoke excitement. True, it criticizes the present Government of this country severely, and accuses Mr Mackenzie King of trying to reduce Canada's war effort to a minimum. But what John MacCormac says is as nothing compared to what has appeared and continues to appear in Canadian newspapers. Canada, he thinks, has ceased to be a vital part of the British Empire and has become virtually an appendage of the U.S. It is possible to disagree with Mr. MacCormac without becoming either abusive or pitying toward him. Predicting the future is the most popular of all games, and past records reveal that any old woman with a teacup full of leaves stands as good a chance of being right as the best-informed and most alert journalist that ever lived.

◆ ◆ ◆

APART from its strictures on Canada the book is interesting. The author's thesis is that America must rid herself of isolationism for good if she is to survive as a great power. After this war it will be necessary for Britain to fortify herself with a great ally, and if the U.S. chooses to be that ally she will be able to share the benefits of the British Empire and perhaps be the senior partner in the Anglo-American world power. If she does not choose to do so, Britain may choose Germany as her partner. Not, of course, the Germany of Hitler, or of William II, but a new Germany which she will help to make. An Anglo-German alliance, in Mr. MacCormac's opinion, would eventually prove a terrible enemy of America.

◆ ◆ ◆

But for some reason this author does not choose to consider the possibility of strange alliances for the U.S. Why should she not ally herself with Russia, or China, or even Japan? These ideas are no more far-fetched than the notion of an Anglo-German alliance. As things are at present an Anglo-American alliance seems almost certain, though it would be many years before the average American, with his essentially continental and isolationist notions, became accustomed to it. However, Mr. MacCormac wishes to make the point that the U.S. must choose between becoming a world power or settling down to some very uncomfortable decades. The Pax Britamericana, as he calls it, seems to offer the best hopes to the countries concerned and to the world in general, and it is to further this idea in the States that the book is written.

◆ ◆ ◆

MacCormac's book will surprise many Americans, and will certainly make some of them see red. It is full of small bombshells such as this quotation from A. V. Dicey, British historian: "Respectable Englishmen are beginning to consider whether the Constitution of the United States may not afford means by which, under new democratic forms, may be preserved the political conservatism dear and habitual to the governing class of England." And here is one for Canadians to ponder: "That her government should have begun to feel that Canada is a purely North American nation just when Americans have begun to feel that the United States is a great world power may prove to be one of history's ironies of mistiming." Very true. The book is written in an easy, though somewhat slovenly style, and it seems that neither the author nor his printers know how to spell 'by-election'; they also seem to think that 'holus bolus' is Latin, as they solemnly print it in italic type. This is a stimulating and provocative book, and Canadians who read it should not allow the author's strictures on his native land to blind them to his important central theme.

DUNKED!

—New York World-Telegram.

• No Jap Aid for Hitler ?

By KIRKE L. SIMPSON

WASHINGTON, April 21 —(AP)— Coupled with the mystery of the origin of the American air bombers which Tokyo reported as having blasted Japanese cities is the significant Nipponese action in broadcasting the incident.

Those Tokyo broadcasts coincided with strong indications from Russia that Hitler had launched a widespread air offensive to soften up the Red Army resistance to his coming grand attack. They came also just when some Allied observers foresaw a Japanese thrust against Russia to match the German attack as the Axis' strategic design.

If Japan itself is as open on all sides to air attack as Tokyo reports now say has been demonstrated, however, it is a reasonable deduction that Japanese war lords have no present intention of breaking the flimsy truce with Russia to help Hitler. Had they been so minded, the bombing raids over Tokyo and other Japanese cities would have been credited to Russia, not the United States.

Russian air bases in Siberia are less than half as far from Tokyo as are any known American outposts in the Pacific from which land-based bombers could have taken off. Even air fields in the Philippines still in American-Filipino control are more distant than Vladivostok.

Tokyo, aside from setting up a creditable excuse for failing to go to Hitler's aid by attacking Russia, probably is fishing for information. It is highly essential that Japan learn without delay exactly how the blow was struck.

If it came from carriers, somewhere off Japan's east coast, it follows that a formidable American naval force has punctured the Japanese island screen undetected and stabbed deep into waters where the main strength of the Japanese Fleet is certainly disposed. The escort for the carriers almost certainly would include not only cruisers and destroyers, but battleships.

The operation could be another hit-and-run raid. It might also represent an attempt to lure the main Japanese fleet into action to take advantage of the fact that important Japanese units, including battleships and carriers, have been reported shifted to the Indian Ocean.

It seems indisputable, however, that Tokyo is anxious for some reason to demonstrate Japan's own jeopardy from long-distance American air raiding despite many victories. Pending more trustworthy accounts of what happened, it seems quite likely that it served to notify Berlin of Japanese determination to stay out of the Russo-Nazi conflict to avoid greatly increasing that peril.

A BOOSTER FOR MOTHER-IN-LAW

WHO steps into the breach and brings order out of chaos when the wife is sick, the maid has left, the husband has extra work to do at the office; little Mary has the sniffles and Johnny mashed his toe, there is nothing fit to eat in the house and three days' dishes stacked in the sink? Who can always dig down in her pocket and find a little money to help out with the bills when times are hard? Who teaches the children Bible stories and instills in their infant minds about all the introduction they ever get in old-fashioned moralities? Isn't it the mother-in-law? You said it. — Leamington Post and News.

A Bible Message For Today . . .

And the kingdom and dominion, and the greatness of the kingdom under the whole heaven, shall be given to the people of the saints of the most High, whose kingdom is an everlasting kingdom, and all dominions shall serve and obey him.—Dan. vii, 27.

◆ ◆ ◆

Then was brought unto him one possessed with a devil, blind, and dumb: and he healed him, insomuch that the blind and dumb both spake and saw....But when the Pharisees heard it, they said, This fellow doth not cast out devils, but by Beelzebub the prince of the devils.

And Jesus knew their thoughts, and said unto them, Every kingdom divided against itself is brought to desolation....And if Satan cast out Satan, he is divided against himself; how shall then his kingdom stand? And if I by Beelzebub cast out devils, by whom do your children cast them out? therefore they shall be your judges.

But if I cast out devils by the Spirit of God, then the kingdom of God is come unto you. Or else how can one enter into a strong man's house, and spoil his goods, except he first bind the strong man? and then he will spoil his house.—Matt. xii, 22, 24, 25, 26-29.

A Bit of Nonsense

Unpaid

A little man was tearing down the street as fast as he could go, and behind him toiled the landlord of the local inn in pursuit. At the corner a policeman stood regarding the scene with a smile.

"Why don't you help me catch him!" bellowed the landlord, as he drew alongside the man in blue.

The policeman looked surprised.

"He told me that you were racing him for the price of a drink," he said.

"So I am," shout the landlord. "He hasn't paid it!"

Hard To Believe How Time Flies

MAY 21

1912 A memorial service for those drowned in the sinking of the Titanic is arranged by the Sons of England and St. George's Society.

Chemong bridge is endangered by floating ice and has been closed to traffic.

West Peterborough License Commissioners issue licenses to 12 hotels, three liquor stores and one club.

Peterborough School Baseball League is reorganized with M. H. Park as secretary-treasurer.

Manager Curtis Templin of the Peterborough ball club arrives in town and says he is delighted with the players he has signed.

1932 The residence and outbuildings of Walter Humphries are destroyed in a $10,000 fire in Asphodel township.

The price of gasoline jumped one cent a gallon in Peterborough this morning.

Mrs. W. A. McLennan is re-elected president of the Presbyterian Provincial W.M.S. in convention here.

Miss Adelaide Davidson is fatally injured in an automobile accident at George and Simcoe streets.

Billy Hughes of Toronto scores a technical knockout over Tony Minnicola at the first boxing program of the new Pioneer Athletic Club.

1922 Heavy winds today prevented repairs from being made to the Chemong bridge.

Mrs. W. M. Morris represents Peterborough at a meeting of the Ontario Ratepayers' Association.

Forty candidates are confirmed by Bishop Reeve of Toronto in St. John's Church.

Riverside Park is almost completely under water. Only a small strip near the gate remains above the surface.

A wireless concert is advertised as one of the program features at the motor show.

IN WAR TIME

1917 Pte. A. Black of Peterborough, missing since Zillibeke is now officially presumed dead.

The thermometer was up to 71 today, the warmest weather so far recorded this year.

Lieuts. J. M. Watt and B. N. Sexton, formerly of the 93rd Battalion are officially reported wounded.

A tractor plow has been offered this district by the Ontario government provided that it is kept steadily at work.

Board of Works is considering an offer from the Dustless Sweeper Company to clean the streets for $40 a day.

BEER PARLORS

THERE is a rumor, widespread, that it will not be long before hours of sale in beverage rooms in Ontario are going to be severely restricted, something on the basis of two or three hours in the afternoon and two or three hours at night. It is said that a survey by the big breweries has been in progress for some time, and the brewery interests will project a new order of things as a long term protective policy for themselves. The rumor is hard to credit and it may well be only a rumor, and it is given as such. One thing is certain, however, there is public disapproval growing by leaps and bounds against the economic wastage in a country in dread war for life and death, as results from wide open conditions in the sale of beer. The comparison with what the budget means in the Old Land and Ontario should be enlightening.—St. Catharines Standard.

Celebrating 46th Anniversary

Mr. and Mrs. Gavin Graham, who live on a farm just north of Lakefield, celebrated their 46th anniversary of their wedding April 15. Interesting to note, that on the day they were married the snowdrifts were piled several feet high but the roads were passable. Mr. and Mrs. Graham have two sons, Richard of Toronto and Alexander (married) at home. Alexander served in the last war. There are three grandchildren. Mr. and Mrs. Graham are members of the United Church, Lakefield.

(Photo Doris I. Shewen, Lakefield Studio).

Personals and Social News

Alice O'Connell Is Wed To Gerald Howley

St. Peter's Cathedral was the scene this morning of the wedding of Alice Helena O'Connell, daughter of the late Mr. and Mrs. Patrick Joseph O'Connell, to Patrick Gerald Howley, son of the late Mr. and Mrs. Edward Howley. Rev. Father J. T. Finn conducted the nuptial ceremony and wedding music was supplied by Miss Marion Best, A.T.C.M. During the mass, Miss Geraldine Collins sang Panis Angelicus by Caesar Franch, and Gounod's Ave Maria.

The bride wore .. powder blue redingote with printed silk dress and powder blue hat. She carried a nosegay of pink roses and spring flowers.

The bride was attended by Miss Blanche Allen, a niece of the groom, who ore a dusty pink redingote with printed silk dress and brown hat. She carried a nosegay of yellow roses and spring flowers.

The groom was attended by Mr. Harold O'Toole, a cousin of the bride.

After the ceremony breakfast was served at the Empress Hotel for the bride and groom and their attendants and the groom's sister, Mrs. Austin Allen, and he bride's brother, Mr. Vincent O'Connell.

Later the bride and groom left on a trip to Western Ontario, and on their return will reside in Peterborough.

Baby Band Is To Forego Its Annual Tea

A pleasant meeting was held at the home of Mrs. H. E. Helson by the George Street United Church Baby Band on Monday. The meeting opened with a hymn, and a prayer led by the president, Mrs. D. O. Lavis. As the members worked they discussed all they had accomplished so far and made final arrangements for the completion of layettes for this year. The subject of the annual tea was brought up and it was decided to dispense with it this year and instead, to increase the members cash donation, thus heeding the government request to church groups not to serve tea, because of the sugar restrictions.

Mrs. W. Young read the scripture, after which a portion of the study book was read by Mrs. A. Hasty. Mrs. D. O. Lavis then spoke on "The Beauty Within" which comes from the knowledge of God.

After a final hymn the meeting was closed and refreshments were served.

All But Tin Cans Wanted By Salvage

It should be obvious to everyone that metal is one of the vital sinews of war. It always has been, from the time when every knight who went into battle was a walking tank, to the present day when battles are fought on land, on sea, and in the air, from tanks, ships and planes, all made of metal. Ever since the first savage sent the first tin or copper-tipped arrow winging its way to his enemy's heart the weapon's of war have been made of metal.

Today, more than ever before, metal takes its place as the foremost war material, and in order to keep up the supply of weapons, we must keep the smelters supplied with metal ores and scrap.

Except for tin cans, the Peterborough Salvage Committee wants all your old metal. They don't want tin cans because, before the small amount of tin in them can be salvaged, they must pass through the incinerator. Toronto has a very fine incinerator but you've...er...heard about ours.

All other metal, razor blades, old cars, old stoves, hot water tanks, cooking utensils, copper wire, light bulbs, batteries, old machinery, in fact, everything that is metal, except tin cans.

There are some things you should remember about metal salvage. Don't be careless with razor blades. Keep them separate from other salvage. Put them in glas jars with tight lids, or, if you use some other container, label it plainly, so that there can be no doubt of its contents. Razor blades are the most potentially dangerous of all salvage.

Only the brass bases on light bulbs are valuable so break the glass. It saves space and does away with danger from broken glass.

If the metal you have is very large and heavy, say so when you phone the depot, so that the committee can send men to collect it. Two, or even three women, cannot lift your old kitchen range into the truck, and you really shouldn't expect it.

Bride Of Today Honored

Miss Alice O'Connell, who has been for a number of years an employee of the legal firm of Peck, Kerr and McElderry, was honored by her employers immediately prior to her marriage by the presentation of a silver tea service and tray, accompanied by a sum of money. At the same time the members of the staff presented her with a coffee table and subsequently entertained her at dinner at the Empress Hotel.

◆ ◆ ◆

Children Baptized

The Sacrament of Baptism was administered by Rev. Dr. J. D. Smart on Sunday morning to seven children in St. Paul's Presbyterian Church: Margaret Lois, daughter of Mr. and Mrs. P. W. Findlay; Barbara Janet, daughter of Mr. and Mrs. R. W Jordan; Norma Joan, daughter of Mr. and Mrs. E. J. Hughey; Sheila Marion, David William, and Philip Wayne, children of Mr. and Mrs. P. G. Greenley; Isabella Anne, daughter of Mr. and Mrs. James G. Anderson.

Rev. Fred Horton, Pearl Avenue, occupied the pulpit in Springville charge on Sunday last in place of the Rev. John Everson.

◆ ◆ ◆

Senator J. J. Duffus will address the annual meeting of St. Peter's sub-division of the C.W.L. in St. Peter's School at 8.15 this evening. Senator Duffus will speak on the Plebiscite.

◆ ◆ ◆

Mrs. R. R. Hall, 459 Reid street, has returned to the city after spending five months in Honolulu.

◆ ◆ ◆

Mr. J. F. Morrison is celebrating his 85th birthday at his home on Dalhousie Street today.

◆ ◆ ◆

Park Street celebrated her seventh birthday on April 20 by entertaining 15 little playmates.

◆ ◆ ◆

Mrs. R. Lillico, Stewart street, has returned home after spending two weeks' holidays with friends in Chesterville and Ottawa.

◆ ◆ ◆

Norman Green, son of Mrs. Rae Green, 432 George street, has passed his fifth year medical examination at the University of Toronto.

◆ ◆ ◆

Mrs. Clifford Morrow, nee Lilian McFarlane, left Peterborough on Sunday for Vancouver, where she will join her husband, Cpl. Clifford Morrow, R.C.A.F.

◆ ◆ ◆

Chief Petty Officer Carlos H. Routly and Mrs. Routly of Halifax are spending a few days with Mr. Routly's mother, Mrs. W. J. Routly, Charlbond Apartments, Charlotte street.

◆ ◆ ◆

Raymond O'Toole, R.C.A.F., Medicine Hat, Alberta, and Mrs. O'-Toole of Brantford, are visitors at the home of Mr. O'Toole's parents, Mr. and Mrs. M. J. O'Toole, 132 Sophia street.

◆ ◆ ◆

Mr. and Mrs. R. K. McKee, 487 McDonnel street, had as their guests on Sunday, Mr. and Mrs. N. C. Leach, of Fenelia, Ontario. They also attended the baptism of Carolyn McKee, at George Street United Church.

◆ ◆ ◆

The engagement has been announced of Leola Kathleen, daughter of Mr. and Mrs. Walter Roseborough, to James Everett, son of Mr. and Mrs. James H. Price. The wedding will take place the latter part of April.

◆ ◆ ◆

The engagement has been announced of Edith Agnes, second daughter of the late Mr. and Mrs. B. M. Wills of Peterborough, to John Bauder, youngest son of Mr. S. A. Gray and the late Mrs. Gray of Owen Sound. The wedding will take place in St Luke's church on May 5.

UPTOWN SILK SHOPPE

Wed. A.M. Specials

Reg. 1.98 to 3.95 Values for

1.29

INCLUDING

Skirts, Jackets
Blouses
Sweaters
Purses
HEAVY SATIN Kimonas

Some of these garments have been selling as high as $3.95.

See Our Odds and Ends Counter 49c

Comprising

REMNANTS - PURSES, BLOUSES, LINGERIE ETC.

REG. TO 1.49 VALUES

19c Counter Collars Gloves, etc.

Reg. 49c Value

UPTOWN SILK SHOPPE

404 George St. Phone 3619

Delaney-Wedlock Wedding

Flight-Sgt. and Mrs. Joseph Delaney, whose nuptials were solemnized on Thursday last, in Sacred Heart Church. Reading from LEFT to RIGHT: Best man, Daniel Delaney, brother of the groom; Flight-Sgt. Delaney, the groom; the bride, the former Miss Vera Doreen Wedlock; and the bridesmaid, Miss Dorothy Rose. (Cripps' Studio Photo)

DOROTHY DIX

DON'T FORCE BOY INTO MARRIAGE IF YOU WANT FUTURE HAPPINESS

There Is No Recompensation for Woman Who Indulges in Intimate Relationship With Lover.

Dear Dorothy Dix.—I am a girl of 20, engaged to a boy of the same age. We had almost set the date for an early marriage when, out of a clear sky, he tells me that he isn't very keen on marrying so young, but that if I insist upon it he will marry me. I do insist on an early marriage, but if I force him into one that he is loath to go through with I am afraid that he will feel that he has been hooked into it and that his family will hate me for doing it.

Shall I force him to marry me now, or wait for the inevitable day when he will want me as a wife without benefit of clergy, and I shall have to give in or stop seeing him, even though it will ruin both our lives, because I know we are made for each other and will never be happy apart. Is it better to insist on an early marriage and take the chance of his hating me for it, or is it better to lose him the other way? Please help me.—Girl in Love.

Answer.—If you force a boy to marry you against his will, you will lose out, because he will never forgive you for using strong-armed methods to drive him to the altar. Such a marriage is foredoomed to failure and will bring you nothing but misery, for your willing bridegroom does not love you, does not desire you, and he does not want to give up his playtime and assume burdens and responsibilities for which he realizes he is not yet fitted.

A boy husband, with no trade or profession by which he can support a family, crushed by debts and tied to a wife who has wished herself upon him, is one of the most pitiable creatures in the world. And you may be very sure that he would blame you for his failure in life and visit his resentment upon you. If you would think of the worst hell that a woman can devise for herself, it would be the kind of a marriage you are considering making.

The Woman Always Holds The Bag.

On the other hand, if you become this boy's mistress, you are also bound to lose out, because when he tell you that he does not want to marry you he serves notice on you that he is keeping himself free to leave you when he is tired of you. If he meant to be faithful to you, he would marry you, however unwise it was to do so at your age and in your circumstances, and take the consequences rather than put a stigma forever on your name and run the risk of bringing illegitimate children into the world. In every liaison it is always the woman who is left with the bag to hold.

So as between the choice of forcing the boy to marry you, or becoming his light-o'-love, or breaking with him, I strongly advise you to take the latter course. In any case you lose out. But if you refuse to accede to the boy's demands you keep your integrity, your self-respect and the respect of all who know you and believe me, that is a grand consolation.

You are young, and young hearts quickly recover from blows that they think at the time are fatal. The world is filled with fine, honorable men and among them you will find one who will love you, who will be eager and anxious to marry you. Wait for him.

Dear Dorothy Dix.—I have been married for eighteen years to a man whom I love very much and who has been an exceptionally devoted husband. A few months ago I went to the store of which he is manager and accidentally ran into him as he walked up quickly behind a girl clerk and stuck his hands under his arms, put his face beside hers and whispered to her. I just said: "Boo!" and asked if I could use the telephone, and he looked chagrined, but laughed as if it were a big joke.

In the clerk had been an ordinary girl, I doubt if I would have noticed it, but she is a man-chaser, especially of married men, and three homes with children (not ours) have been badly hurt on account of her attentions to the husbands and fathers.

I have made no issue about this girl with my husband, but he knows how I have been hurt and has redoubled his attentions to me. He tells me that he loves me and spends all of his evening at home with his family. I don't go to the store any more because I don't want my husband to feel that I am watching him, but something has gone out of our relationship that makes it strained instead of free as it used to be, and I don't know what to do about it.—Mrs. E. D. T.

Best To Keep on Saying "Boo"

Answer.—Well, I think you had just better continue to say "boo" to it, as you did in the first place, and let it go at that. It is better to laugh off an episode like that than it is to ask for an explanation, or an apology, or a promise not to let it happen again.

Of course, it is a shock to any ever-loving wife to find that her husband is zigzagging even an inch off the straight and narrow path, but probably there isn't one man in a million who doesn't succumb to a little flirtation now and then, and the wise wife is the one who shuts her eyes to what she does not want to see.

Go back to your husband's store just as you are in the habit of doing, and tease him about the girl and you can get back to normal. Don't take it seriously if you don't want him to.

The Family Car.

Dear Dorothy Dix.—How often do you think a wife is entitled to use the family car? I help save the money to buy ours and I am a good driver and would rather drive than eat, but my husband never lets me have the car, even to go to church on a Sunday morning. I loved him once, but he is so selfish and unreasonable that my love is slowly dying and I am very unhappy.—A Wife.

Answer.—I think a husband is very mean and stingy if he won't let his wife use the car whenever he can spare it from his business, but I know a lot of selfish brutes who don't. I know men who drive their cars down town every day and park them in order to keep their wives from using a little gasoline in going to market or taking a ride.

But there is no use in getting all hot and bothered about it now because few of us will be using automobile for the next few years.

(Released by The Bell Syndicate, Inc.)

FASHIONS

Women-on-the-go like two-piecers for their double-duty wear. Here's a Marian Martin newcomer, Pattern 9034, that has newsy details in an inset belt and band-trimmed sleeves and pocket. The simple skirt may be in contrast.

Pattern 9034 may be ordered only in misses' sizes 12, 14, 16, 18 and 20. Size 16 requires 4¼ yards 35-inch fabric.

Pattern number ....

Size ....

My Name ....

....

Address ....

I enclosed 20c for postage

THE STARS SAY . . . .

By GENEVIEVE KEMBLE

For Wednesday, April 22

Although there may be moderate progress in a business way, according to the lunar aspects, yet there is probability of the energies and aspirations being centered on social, domestic, cultural and affectional activities, to the neglect of commonplace affairs, which, however, are under a combination of hazardous, perplexing and intriguing circumstances. There may be danger through fraud, deception or peculiar undermining as well as from an inclination to extravagance and unwarranted outlay. There is possibly a tendency to let the emotions run away with sound judgment and sense. Private associations should enjoy great happiness and satisfaction.

Those whose birthday it is should be assured a year of most gratifying, progressive and pleasurable relations in their domestic, social and artistic life, with personal magnetism, culture and good nature accenting the popularity and having good reactions on business and property affairs. While business may be moderately successful if attended to, yet there is a menace from intrigue, imposition, subtle undermining, as well as through personal proclivity to overspend, or be carried to extravagance by the emotional nature rather than sound economic integrity.

A child born on this day should be gracious, kind, good-natured, generous, with strong social, artistic and emotional urges which may impel it to let the heart run away with the head, thereby inviting imposition and inciting extravagance and lack of thrift.

BARRIE'S FUR STORAGE

For Safe, Careful STORAGE

PHONE BARRIE'S

FURS: Scientifically cared for. Guaranteed safety against fire, theft, moths.

DIAL 7904

Our Driver Will Call

312 George St.

Barrie's Manufacturing Furriers

GORDON MONKMAN HEADS CRICKET CLUB FOR COMING SEASON

Several Matches Have Already Been Arranged

A meeting of the Peterborough-Whitaker Cricket Club was held at the Chamber of Commerce last night, with Mr. Gordon Monkman in the chair, and the following members present: Messrs. W. Brown, R. N. Stuart, A. Radford, F. Dyer, J. Wild, G. Colbran, F. Smith, B. Boothroyd, H. Bolton, E. Hamilton, W. Dyer, G. Howarth, F. C. Roberts, and C. Iveson.

It will be remembered that last fall it was decided that this year cricket here should be run by a combination to be known as the Peterborough-Whitaker Cricket Club and last night saw the first meeting of the new organization.

Gordon Monkman was appointed president, with A. Radford secretary-treasurer. Frank Dyer, after a ballot, was appointed captain and J. Wild vice-captain. J. Hawthorne and G. Langhorne will be in charge of transportation, and F. Roberts will again look after look after entertianment.

The secretary reported that matches had been arranged with T.C.S., Port Hope (2), Grove School, Lakefield (4), R.A.F., Picton (3) and R.C.A.F., Trenton, and it was expected Oshawa would be included in the list. Transportation conditions will probably prevent any Toronto matches, but it was consistent that arrangements already made promised a successful, if limited, season.

Players are needed, and any newcomers to the city will be heartily welcomed and should communicate with the secretary, A. Radford, 414 Water Street. Phone 7138, and this particularly applies to any soldiers in training at the Exhibition Grounds. Already three new-comers have expressed a wish to play.

The first match will be against Trinity College School at Port Hope on May 2, and the School team will be here on May 23.

The date of the first practice will be published as soon as it is known when the Oval will be available.

Another Comer

Clyde Kluttz, catcher, Boston Braves . . . Six-foot right-handed batter who clouted the ball for .366 with Sacramento last season . . . Native of Salisbury, N.C. He will be No. 2 catcher, according to training camp gossip . . . Basketball official in the winter.

Simon Retiring Forced By Injuries

NEW YORK, April 21 — (AP).— As a possible belated sequel to the head pounding he took in his recent bout with Champion Joe Louis for the Army Emergency Relief Fund, ample Abe Simon was forced to retire from boxing yesterday because of constant headaches and pains in his back.

Simon, 28 yielded to the entreaties of his bride, and the advice of his physician for at least a temporary layoff, but James J. Johnston, his manager, immediately decided that the retirement should become permanent.

Johnston said that hte pains in Simon's back are so severe the boxer at times is unable to walk erect. His retirement made it necessary to cancel his bout with Harry Bobo of Pittsburg for next Monday in Pittsburg and "lost $50,000 in contemplated matches," according to Johnston.

Simon, originally managed by John Hay Whitney, first met Louis in March of 1941 and lasted thirteen rounds, although absorbing considerable punishment.

On March 21 of this year, he fought the champion again for the benefit of the Army Emergency Fund and was stopped in six rounds although still wanting to continue after the referee reached 10.

The second Louis-Simon bout drew 18,200 persons to Madison Square Garden and grossed $132,430 of which $64,980 was turned over to the Army Fund.

Louis and Promoter Mike Jacobs each turned over their full share while Simon returned a part of his pay.

Simon was married in February to Miss Rita Siebel also of New York, and it was the pleas of his bride that sent him to a doctor for consultation.

When Johnston was told of the doctor's verdict he said, "I have a contract with Simon that still has five years to run and he will not fight as long as I have anything to do with him. He's too nice a fellow and he wasn't made to be a fighter in the first place."

Simon stands six feet four inches tall and weighed 255¼ pounds for his second go with Louis.

Stagger System

NEW YORK, April 21 (AP). — Some 150,000 men and women office workers checked in either a little early or a little late to-day as the city began its wartime "stagger-system" of working hours in order to relieve subway congestion. The "stagger-system" was put forward by the City Commerce Commissioner, George A. Sloan, to cut down the peaks of morning and evening travel.

MOTORISTS
CONSERVE RUBBER
Have Your Tires
VULCANIZED
and
REPAIRED
at
J. W. WATSON
GEORGE AT BROCK
Phone 6871

FRANTIC WEEKEND

By EDMUND FANCOTT

THE STORY.—Ferdy Lorton, an artist, and his aunt are awaiting week-end guests at Ferdy's country place near Montreal. The guests are Myra Mack, stenographer; her soldier brotrer, Michael; her young sister, Peggy, and Lieut. Nigel Monkhouse, who is bringing beautiful Fay Ransome, stockbroker's daughter.

◆ ◆ ◆

SECOND MEETING

CHAPTER V

Ferdy's aunt, contemplating the week-end ahead, let a twinkle play around her eyes, the laugh lines in their corners reflecting her perpetual good humor. "I don't know what you'll do when you get married," she teased. "It will have to be be a woman either of great generosity or no spirit whatever to tolerate one houseful of strange people after another."

Ferdy, stretched on the settee before the stone fireplace, contemplated his cuff links and yawned. "I shall marry a well-bred mole," he said. "A particularly myopic one. She will be content to burrow about under the lawn until I've a mind to feed her. . . "

"It isn't," his aunt continued unheedingly, "as though you mixed your guests judiciously."

". . . .or maybe even a genteel fish. One with a Vassar diploma and a cold disposition."

"You seem to me to do it deliberately."

Ferdy sat up. "Marry a fish? What do I do deliberately?"

"You know perfectly well what I'm talking about. Look at the people you've asked up here this week-end. Two sisters: Myra Mack and Peggy Mack. Sisters always mean trouble, especially when one is plain and a matchmaker and the other just 17. Then there's their brother, probably not very well off. A fine one to set against another young officer, quite well off, whom he has never met. Your fourth guest—beautiful, and a stranger to the others. So what do you have?"

Ferdy cradled his head in his hands and moaned in mock distress. "Disaster! Chaos"

"One impressionable young girl. One nice, young rich man. A charmer who will pocket him and the impecunious brother as well. Really Ferdy," she sighed, "sometimes I wonder which of us is crazy—you for inviting dynamite mixtures up here, or me for putting up with it."

Ferdy laughed out loud. "You love it," he said, mussing her ears. "Can't fool me. You're every bit as bad as I am. I want new faces to paint, new personalities to explore, and you like having young people around you, especially when their antics are unpredictable."

◆ ◆ ◆

The rest of the party came in two sections, arriving on the afternoon of Friday. Second Lieutenant Michael Mack drove up with his two sisters in his father's somewhat battered jaloppy. The drive was uneventful except for the efforts of Myra and her brother to instill into Peggy the need for a certain restraint in her behavior during the week-end.

The trouble with you two," said Peggy darkly, "Is that you still think I am a kid in pitgail plaits. You older people get me down." She addressed her sister of 25 and her brother of 23 from across the vast, intolerant distance of six or seven years. "Why, Joan Baker was married this week and she's only a year older than I am!"

Michael Mack looked questioningly at Myra out of the corner of his eye.

"Shall we throw it out by the wayside?" he asked.

'Just try," said Peggy. There was a glint in her greenish blue eyes and a tight little line about her lips. But the next moment was forgotten. They were passing a roadstand.

"Hey!" she cried to her brother. "Let's stop and pick up some cones."

He stopped patiently while Peggy tumbled out and came back in a moment with an ice-cream cone and a bottle with a couple of straws sticking from its neck. "Don't you people want anything?" she asked.

Myra shook her head sadly.

Michael shook his and looked at his younger sister with an amused air.

"Trouble with you folks," said critical Peggy, her voice muffled with ice-cream, "You let your age

(Continued on Page 10)

SPORTS — DAY BY DAY

By FRED D. CRAIG

New York Yanks were idle yesterday but did some gaining in spite of that fact. Boston Red Sox and St. Louis Browns, the two clubs in front of the world champions in the standing both were bumped off and as a result the McCarthyites succeeded in climbing up to second place, half a game behind the Croninites while the Browns slipped down into the third slot as a result of a defeat at the hands of the Cleveland Indians. A Boston castoff Jack Wilson held his former teammates to five hits and Washington won 10 to 4 giving Joe Dobson and Mike Ryba a 15 hit lacing. Incidentally it was the first time in seven games that a Boston starting pitcher failed to go the route. Cleveland behind six-hit pitching by Al Smith and helped by Ken Keltner's second homer of the young season defeated the Browns 4 to 3, with Denny Galehouse, who won his opening game, allowing 10 hits. In the other American League battle of the day Chicago Johnny Rigney won a pitching duel from Dizzy Trout and Newhouser as the White Sox triumphed over the Tigers in a game in which each team made only six hits.

* * * * * *

That fanfare on the trumpets from the National League signalizes the arrival of the Brooklyn Dodgers into undisputed possession of first place in the senior loop. The Bums attained that lofty perch by an easy win over the Boston Braves who were beaten 9 to 2, with Kirby Higbe having too much on the ball for the losers. Early was the victim of the Brooklyn assault with Dolph Camilli crashing through for a home run. Hans Lobert's Phillies took the measure of the Giants 6 to 2, with Johnston the winning pitcher and McGee absorbing the loss. A homer with three on the bases by Glossop was the big blow of that tussle. Chicago Cubs, getting steady pitching from Jake Mooty won easily from the Pittsburg Pirates 8 to 2 despite a homer by Vince DiMaggio who is one up on brother Joe in the round-trip department.

* * * * * *

Hockey Club To Play Softball

The Peterborough Hockey Club, after one of the most enjoyable seasons in its history is going to keep the comradeship of the past winter alive by entering a club in the Peterborough Softball League and by the same token the Petes have plenty of material to make it interesting for all and sundry. Eddie Starr is available to do the catching while for the infield Jim Ellis, Bun Kingdon, Art Heal and Don Crowe are in line. Joe Blewett, Les Burton and Bob Parnell can look after the outfield posts and in addition Bruce Bennett and Johnny Godfrey are willing to try their luck at the softball proposition. With Ned Vitarelli and Red Creighton added to that squad the hockey representation in the City Loop would be decidedly formidable, particularly if the puck-chasers snag on to the pitcher they hope to secure for mound work. The hockey club entry should be a popular one with the fans who have not forgotten the fine showing the Petes made this past season.

* * * * * *

The annual school swimming meet for The Examiner trophy is billed for Friday night and promises to be the best contested and most interesting since the annual event was inaugurated. Thanks to Gord Minty and his squad of assistants interest in swimming among the youngsters is greater than ever and some of the kids have been doing great work in practice. In fact the performance of some of the entrants has been so good that it is expected that a number of records will go by the boards before Friday's program is completed. Gord Minty tells a story of how interested the youngsters of today are in swimming. In the pool the other night a bunch of 11-year-olds were lined up for a dash and given the order to "go." The tadpoles immediately dived into the pool but it was seen that one of them was in difficulties and some one dived in and pulled him out. Then it was learned that he had never learned to swim but he had been game enough to plunge in anyway when the command was given.

* * * * * *

Bear Cats Come Through

The game Port Arthur Bear Cats after losing the first two games of the Allan Cup final series to the star-packed Ottawa Flyers fought their way back into the running last night when they defeated the R.C.A.F. outfit 3 goals to 1 in the third game, played at Montreal. We have an idea that the win of the team from the head of the lakes will be popular with fans all over the country. Not that they have anything against the R.C.A.F. club, except perhaps the feeling that the Flyers have been packed with stars to the detriment of other clubs without the advantages enjoyed by the Air Force crew. But the real reason for rejoicing over the win of the Bear Cats is that Canadians love a fighting team and sympathize with the underdogs. They knew that the Port Arthur team, facing a squad that hadn't been beaten for 20 games, were handicapped in the first two games by the fact that Bert Laprade, defence star had to miss action owing to injuries and they admired the manner in which the Bear Cats battled in spite of the handicaps. Now they have proved that the Flyers are not invincible the fourth game in the series, scheduled for tomorrow night should be one of the high-lights of the hockey season. Incidentally the famous Kraut line, with Bobby Bauer back with Schmidt and Dumart, was held off the score sheet, a tough job always for N.H.L. clubs to accomplish.

* * * * * *

The outlook for cricket here this summer, in the light of reports made at last night's meeting, is better than there was reason to hope that it might be. The Peterborough-Whitaker Club, which expected to have a decidedly lean season because of transportation difficulties now finds that between school and Air Force teams the schedule of fixtures is not so bad after all, and on the whole the season should be a good one. Several new players have turned up to add interest to the local activities. The season will get under way a week from Saturday and although there has been no practice as yet the club is hoping for warmer weather so that the spring training can get started.

* * * * * *

Is Heading The Leafs

Peter G. Campbell, former Peterborough boy, who is the new president of the Toronto International League club writes the sports department of The Examiner to say "We expect to do better than we have done in the past." Pete, one of the greatest athletes Peterborough has turned out and undoubtedly one of the finest quarterbacks who ever played for Varsity, recalls that he always took a great interest in baseball when he lived in Peterborough. "I think I was the official scorer, around the age of eleven, of the Peterborough ball club when Fred Whitcroft was the manager," writes the Toronto prexy. "I wonder where Flaherty that good pitcher of ours and a few of the others are now; Chris Graham is the only one I can place." Incidentally Pete mentions the fact that his father, Peter Campbell, Sr., who is well remembered by older citizens as manager of the Bank of Toronto here for many years, is still keen on baseball, despite the fact that he is 91 years of age. "I hope he will be able to take in a few of the games this year," the letter says.

* * * * * *

Sporting Chili Con Carne: A lot of new names are bobbing up in the big league box scores. There will be more as Uncle Sam continues to take big leaguers for the armed forces. . . .According to the Ottawa Journal no Canadian hockey player of military age will be allowed to report next season to any of the American clubs in professional leagues. . . .That sounds like the end of pro hockey until after the war. . . .Abe Simon has dropped out of the box-fighting game. He's still punch-drunk from his last bout with Joe Louis. . . .Amateur hockey in Canada has contributed $50,000 to the war effort this season. . . .Victoria Dominoes have taken the first game of the Western cage finals from Winnipeg St. Andrew's winning 49 to 43 . . . .President Dudley of the C.A.H.A. confirms the general impression that the hockey governing body is purely and simply a business organization. Sentiment cannot be allowed to interfere with business is the way Dudley puts it. . . .There used to be an idea that the C.A.H.A. had something to do with encouraging clean sport but that ideal vanished years ago.

Nominate Field Of 34 In 83rd Canadian Classic

TORONTO, April 21.—(CP)—A field of 34—14 geldings, 10 fillies and 10 colts—was nominated today for the 83rd renewal of the King's Plate, Canadian racing classic to be run at Woodbine Park here May 23.

The oldest race run continuously on the continent is restricted to three-year-old, property of a British subject resident in Ontario. The horses must have been foaled, raised and trained in the province, must never have run a race, other than one exclusively for two-year-olds.

R. S. McLaughlin's Parkwood Stables of Oshawa nominated the most entries, four, for the mile and a furlong dash that features the opening of Ontario's spring racing season. The MacDonald Stables of Toronto and J. E. Smallman's Medway Stables of London have three nominees each.

The light and dark blue silks of H. C. Hatch's Toronto Stable, carried to victory in the Plate last year by Budpath, will be represented by only one horse, Cossack Post, a brown gelding.

W. F. Morrissey of Toronto, whose Willie the Kid won in 1940, has nominated Ellen Hill, a bay filly.

The early favorite is Ten-to-Ace, sole entry of Harry Giddings of Oakville. This chestnut colt recently covered a half-mile in 49 2-5 seconds when just out of winter quarters.

The nominees:

Owner
Mrs. J. Badame, Toronto
Cosgrave Stables, Toronto
R. W. R. Cowie, Oakville
S. B. Crawford, Toronto
C T. Croker, Toronto
J. G. Fair, Cainsville
Harry Giddings, Oakville
George Hardy, Toronto
H. C. Hatch, Toronto
C. Hemstead, Toronto

William Hutchinson, Toronto
MacDonald Stable, Toronto

Medway Stable (Smallman, London)

W. F. Morrissey, Toronto
George McCullagh, Toronto
Parkwood Stables, Oshawa

Pickering Stable
Riverdale Stables, Toronto
J. E. F. Seagram, Waterloo
Fred H. Schelke

H. Silvert, Toronto
Mrs. R. E. Webster, Maitland
Hugh S. Wilson, Oakville
C. I. Wilson, Jr., Fort Erie

Name of Horse	Color and Sex
Lady Lil	Ch. F.
Patrisius	B.F.
Muckle	B.C.
Punta Rassa	Br. G.
Rompford	B.C.
Bossie Mark	Br. F.
Ten-to-Ace	Ch. C.
Daremark	Br. C.
Cossack Post	Br. G.
Worthwood	Br. C.
Ted Shore	Ch. C.
Clifisus	B.F.
Lady Sham	Ch. F,
Northswept	B.G.
Single Claim	Br. C.
Golden Horn	B.G.
Depressor	Ch. G.
Ifsan	Ch. G.
Khortoi	B.G.
Ellen Hill	Br. F.
Hay Romp	B.F.
Hayversil	B.G.
Queen Pat	Ch. F.
Rhadagus	Ch. G.
Valkyrian	B.G.
Jayeffdee	Dark B.G.
Clocklike	Br. G.
Court Gallant	Br. G.
Shepperton	Ch. C.
Schelke	Ch. F.
Casino Guy	Br. G.
Bill's Gift	B.C.
Helmart	B.G.
Genette W.	Ch. F.

Now Playing For Uncle Sam

Ed Frutig, former University of Michigan football star, is set for a "bullet pass" at the Japs. He is now a cadet at the naval air station at Corpus Christi. He was a member of the 1940 All-American grid star and played professional football with the Green Bay Packers during the 1941 season.

The Sports Round-Up

By HUGH S. FULLERTON, JR.
Associated Press Sport Writer.

NEW YORK, April 21.—(AP). — Latest fuel for the baseball fires comes from Jersey City's opening day ticket sale. . . .Jimmy Powers of the New York News nominates Mayor Frank Hague to succeed Judge Landis as baseball czar, claiming that anyone who can sell 55,000 tickets in Jersey City should be recognized as baseball's greatest promoter. . . .Byron Hollingsworth of The Tampa, Fla. Times forwards an editorial from his paper suggesting that Landis should investigate the methods of selling those tickets. . . . Pick your sides, boys, and fight it out.

Set 'Em Up Exercse.

When Frank Clifford, who operates a Kansas City bowling emporium, discovered the other night that he was short a pin boy, he telephoned another establishment about two miles away. . . .A short time later a breathless 17 year old trotted in and said: "I'm your man". . . . "You made good time," Clifford commented, "you must have caught the first street car" "What do you mean, street car?" the boy interrupted. "I ran down here."

To-day's Guest Star.

Jimmy Murphy, Canton (Ill.) Daily Ledger: "Now that the major league all-star games have been arranged, why not arrange to play the 1943 game in Tokyo?"

Odds—And Some Ends.

The P.G.A. championship next month will be Atlantic City's first major golf tournament since Walter Travis won the U.S. amateur there in 1901. . . .Shelby (N.C.) High school won a baseball game from Cliffside the other night, 40-4, batting around in every inning, and Bob Brooks of the Shelby Daily Star wants to know if you've heard of a score that beats it.

LAWN BOWLING

By HERB MARTIN

Our Lawn Bowling Club, along with hundreds of other clubs throughout the Province of Ontario, has decided, for this year at least, to withdraw many of the open tournaments. It was felt that due to the lack of transportation facilities it would be unwise to attempt such undertakings. True, we intend to hold a couple of open tournaments, but that's all.

And now having this sudden turn of events thrust upon them, the committees in charge of our activities are busy working out a program that will take care of the dates usually set aside for open tournaments.

This means more home lawn bowling. It means that more time will be given to the education of new and younger members; it means that there will be more bowling for all members of our club—it means more and more bowling, and it may spread out so that we will have to create more local competitions.

But that is only some of the reason that we believe that we should have a big membership this year. Many people will be forced, by gas rationing and the tire situation, to curtail their travelling and they must have some place to go for a little amusement. So we are going to suggest this: Why not toss your lot in with the Peterborough Lawn Bowling Club and enjoy a season of real, live sport, and at a very little cost?

(Continued on Page 10)

Adams Mistakes Prove Stars In The Playoffs

By HAROLD McNAMARA
Canadian Press Staff Writer

TORONTO, April 21 (CP)—For a man who made the same mistake twice, Jack Adams did all right during the 1941-42 National Hockey League season. Adams' Detroit Red Wings had Toronto Maple Leafs hanging on the ropes and were within a quarter of an hour or so of taking the Stanley Cup in four straight games before they folded in the stretch and lost out in a gruelling seven-game series.

It seems quite safe to say that if Jolly Jawn, as he is sometimes—but not very often, now—known, hadn't seen at least one of his errors in time the Wings wouldn't have made it that close.

The two "mistakes" in question involve Jimmy Orlando and Eddie Bush, the Detroit defencemen who ranked as two of the Wings' stars, especially during the three games that Adams' warriors won.

Three years ago, Adams gave up on Orlando and figured he just never would make a major league player out of the tough Montreal boy.

So he sold the big fellow down the river to Springfield Indians. But the Springfield club was a little short of folding money at the time and it decided Jimmy just wasn't worth the expense. So they shipped him back to Detroit.

That was one mistake that Adams didn't have to worry about; he had it corrected for him. But the other one, the one involving big Eddie Bush, was a different matter.

Bush was tabbed as a comer when he played with Guelph Juniors in the Ontario Hockey Association three years back.

Herbie Lewis Mistake.

Adams put young Bush's name on a contract in 1938 and shipped him off to Pittsburg Hornets, then the Detroit farm club, for experience. Bush went just so-so at Pittsburg and the next year he went to Indianapolis, which had meanwhile become the Detroit farm. Herbie Lewis, the former Detroit star who coaches Indianapolis, just couldn't see Bush. He sent him back to Adams with a "no good" tag and so Detroit turned him over to Providence Reds along with the veteran Cecil Dillon for Harold Jackson.

Big Eddie justified Adams' recognition of his own mistake by winning the third game in Detroit practically single-handed. He figured in all five goals as the Wings surged to a 5-2 triumph.

They tell quite a few stories of the 23-year-old Bush's brashness. The best of them all is about the time he stopped Adams himself in one of the Red Wing Chief's tempers.

Adams roared into the dressing-room after one tough loss and began to lay into his players. But he was left speechless when young Bush stepped up to him calmly and, in his best imitation of Phil Harris talking to Jack Benny, said:

"See here, Jackson, psychologically speaking, ain't you going about this thing the wrong way?"

HUSKY MUSK OX

An unusual game animal in North America is the musk-ox, which looks like a small, odd kind of buffalo and is similar in some respects to both cattle and sheep.

THE PETERBOROUGH LUMBER CO., LTD.
163 Hunter St.. W. Phone 4655

REHILL FUEL AND BUILDER SUPPLY
210 Wolfe St. Phone 5401

BEAR CATS HAND FLYERS THEIR FIRST LACING IN 21 CONTESTS

Take 3rd Game Of Allan Cup Finals By 3-1

MONTREAL, April 21 — (CP).—A new confidence pervaded the Port Arthur Bearcats camp to-day as a result of their 3-1 victory over Ottawa Royal Canadian Air Force Flyers in the third game of the Allan Cup final—the first time that the Airmen had been stopped in 21 games.

The Cats stopped the Airmen before 11,260 fans here last night to throw cold water on the Service team's hopes of sweeping the best-of-five series in straight games. The Flyers won the first two contests 7-4 and 8-7. The fourth game will be played in Toronto on Wednesday night, with the fifth game, if necessary, also scheduled for Toronto.

The Bearcats spotted the Airmen a goal last night and still won. Al Campbell sent the Flyers into the lead in the second to last minute of the first period. But with only two seconds to go in the first session, Lindsay McDougall tied it up. Bill McKenzie scored in the second period and Steve Wochy marked up the clinching goal in the final session.

The game marked the return to action of right winger Bobby Bauer, who had been out for a month and a half with a shoulder injury. It also saw Defenceman Bert Laprade return to the Port Arthur lineup for the first time since the Cats were in the Western final against Kimberley Dynamiters.

Goalie Dertell the Hero.

Young Bud Poile, who played a top-notch game himself, struck the general sentiment when he declared in the dressing-room after the game that Goalie Russ Dertell of the Cats should get "all the credit.' Dertell was the star of the game, being particularly brilliant in holding the Krauts—Bauer, Milt Schmidt, and Woody Dumart—off the score sheet.

One of the things that delighted the big crowd was a bumping duel between Schmidt and Bill Maki, a burly, blond thumper on the Port Arthur defence. Maki handed out about a half-dozen rousing body-checks in the contest, and peculiarly enough four of them were aimed at Schmidt. Schmidt wasn't idle, however and sent Maki spinning to the ice on one occasion.

HOCKEY

ALLAN CUP FINAL
(Best-in-Five Seriese)

	W	L	T	F	A	Pts
Ottawa	2	1	0	16	14	4
Port Arthur	1	2	0	14	16	2

Monday Result
Port Arthur 3, Ottawa 1.

MEMORIAL CUP FINAL
(Best-in-Five Series)

	W	L	T	F	A	Pts
Portage La Prairie	2	1	0	17	16	4
Oshawa	1	2	0	16	17	2

US Hockey Loops Bar Players Of Military Age

OTTAWA, April 21 — (CP).—The Ottawa Journal said yesterday that "no player of military age will be permitted to report next season to any of the American teams in professional hockey leagues."

The Journal story continued:

"District draft boards, the Journal was informed this morning, will follow a set policy of refusing all applications of hockey professionals for permits to leave the country for the fall and winter months.

"Last season, no two draft boards followed the same policy . . .

"Lack of a general all-over policy among the draft boards resulted in what officials felt was some unfair discrimination. That will be eliminated entirely this year, with all draft boards refusing any permit applications.

"Hockey's governing bodies are being acquainted with the new situation: That the N.H.L. and other leagues will have to get along without Canadian players next season.

"Word of the no-permit policy last week was passed along to officials of the Canadian Amateur Hockey Association."

Werber Advances To Second On Wild Throw

Ed Head, Brooklyn hurler, is pictured as he fell to the ground after fielding Billy Werber's ground ball. From a lying position Head threw to Camilli at first, but the throw was wild, thus letting Werber advance to second. The Dodgers moved ahead of the Giants in their traditional rivalry by taking the third game of the season by the score of 4 to 2. Werber, who advanced to second on this play, later scored on Manager Ott's single to right field.

CAHA Approves Grants To Minor Series

By DICK SHERIDAN
Canadian Press Staff Writer

TORONTO, April 21—(CP).—Reduced registration, bringing with it almost certainly lower revenue, will not prevent the Canadian Amateur Hockey Association from continuing its financial assistance to the minor series.

Before closing out the four-day annual meeting yesterday the delegates approved a grant of $1,000 to each of the nine branches and an additional $1,000 to be divided among the three Prairie Provinces which have extra expenses to meet because of greater travelling distances.

However, in keeping with its avowed policy of war-time economy, stricter supervision will be exercised over the branches in their disbursements of the grant.

Each branch will be required to submit a detailed report as to the number of clubs helped and failure to do so will bring suspension of next year's grant until such time as the report is received.

In addition, a three-man sub committee comprised of W. B. George, Kemptville, Ont., Norman Dawe, Verdun, Que., and A. W. Pickard, Regina, will have power to investigate the disbursements during the season and make recommendations for the purpose of obtaining better results.

Before winding up its deliberations the meeting held election of officers and Frank Sargent, Port Arthur, was named to succeed George Dudley, Midland, Ont., as president. His executive will consist of first vice-president, A. W. Pickard, Regina; secretary, Fred Marples, Toronto; registrar-treasurer, W. A. Hewitt, Toonto and Mr. Dudley.

Canadian Sport Snapshots

By SCOTT YOUNG
Canadian Press Staff Writer

TORONTO, April 21—(CP).—Men of the armed services have done so well as full-time figures in Canadian sport that few are the tears shed at the prospect these sportsmen in uniform soon will dominate all sport in the Dominion.

If this is a cloud, it is a cloud that's all lining and the lining is all silver. Soon a majority of the country's best athletes will be in uniform. Professional ranks will be decimated, if not eliminated.

Popular athletes of today will be even more popular at $1.30 a day instead of $50 a week (for good amateurs) or $5,000 a year (for good pros). Military authorities probably will leave sports government with existing organizations, but it is just as probable that with 12 months Canadian sports finals will be all-military finals.

Athletes' Forum

Milt Schmidt, Ottawa R.C.A.F. on the booing the Krauts take from amateur hockey fans: "I don't think it very strange that people would ride us . . . the only tough part about it is that Woody (Dumart) and I, and Bobby (Bauer) before he was hurt love to play hockey and we play as hard as we can every night. But booing players and teams is a hockey fan's privilege."

Biceps Boulevard

Jack Katan of Winnipeg is travelling with Frank Tunney's wrestling stable (or do wrestlers travel in schools, like seals?) on the western Ontario circuit. At St. Catharines a couple of weeks ago Katan and Vic Christie of Los Angeles took a fall each in the main bout, then by some obscure means managed to throw each other out of the ring and into unconsciousness. Ho hum.

Incidentally,

Those hardy customers who waited until Detroit had beaten Toronto three times before they bet on Leafs were paid off in more than cheques for short beers. Chief Carpenter, managing editor of the Montreal Gazette, picked off $150 for $10. A small Toronto operator clicked at $40 for $2.

Until Oshawa Generals beat Portage La Prairie Terriers in the third game of their Memorial Cup final in Winnipeg the other night, Terriers had won 24 straight and 28 of their 31 games this season. This club, although junior, has a touch of the military. Staff Sgt. Addie Bell (known to the boys as "Old Sarge") is the coach. Joe Bell, star winger, is one of his sons, and Tinkle Bell, 16-year-old goalie, is another.

The quiet luncheon given Toronto Maple Leafs yesterday in celebration of winning the Stanley Cup gives point to one of Baz (Montreal Star) O'Meara's yarns the other day about when the Silver Seven won the famous old container about 40 years ago. The Silver Seven knew only one use for a cup, and champagne was the beverage. The celebration approached its climax when one player drop-kicked the cup into the Rideau Canal. The climax came the next day, when he remembered and retrieved it from the slush and mud of the canal bed. Time flies, and customs change.

Generals Plug Their Defence

WINNIPEG, April 21 — (CP). — Oshawa Generals were full of confidence today they would take the measure of Portage La Prairie Terriers in the fourth game of the best--of-five series to decide the Canadian junior hockey champions. The teams meet tonight in the game which Portage is just as confident will end the series with the Westerners the winner of the Memorial Cup.

Oshawa went through a skating and scrimmage drill early this morning. Coach Charlie Conacher concentrated upon his defence, which he figured could be tightened up a little. After the workout the players rested until they skate out later against Terriers.

Terriers arrived from Portage La Prairie, 56 miles west of Winnipeg, around noon and also went for a light skating session. Coach Staff-Sergeant Addie Bell reported all his charges in good shape, including his son Joe, who got into the series in the third game Saturday in which Generals won 8-4. Joe had been out for 10 days prior to Saturday with inflammation of the bladder.

Winnipeg fans are going for the series in a big way. Yesterday the first fan lined up in front of the Amphitheatre at 4 a.m. while the box office didn't open until 9 a.m. Another capacity crowd of more than 5,000 will be on hand.

Portage, with two wins, the first two games, by 5-1 and 8-7, according to all players and those connected with the club, promised to end the series tonight. A win for Oshawa will force a fifth and deciding game here Thursday night.

Rallying Leafs Edge Giants 2-1 In 1st Win

By The Associated Press.

While the schedule makers and the weather man combined to give all the other teams in the International League a vacation yesterday, Toronto Maple Leafs took the opportunity of winning their first game of the season.

The Leafs, rallying behind the Grade A pitching of their new left-hander, Joe Sullivan, downed Jersey City Giants 2-1. Sullivan, who joined the club Sunday, gave only three hits but the Giant tally was scored in the seventh without the benefit of a blow.

James Maynard walked, stole second and finished his journey on a pair of infied outs.

Toronto nicked Bobby Coombs for all its hits and both of its runs in the first eight innings. Jesse Dana, 18 year old New Orleans medical student who came to the New York Giant camp without a contract, made his initial appearance in organized baseball in the ninth and went unscathed.

The defeat dropped the charges of Pancho Snyder out of a first place tie with Rochester Red Wings.

All eight teams are slated for action to-day with the high flying Wings guests of Syracuse Chiefs who have been able to play only half their games; Buffalo at Baltimore, Toronto at Jersey City and Montreal at Newark.

MOVIE TIME TABLE

Capitol—"Two Faced Woman", 2.00, 4.00, 5.40, 7.40, 9.40.

Centre — "Shop Around the Corner", 1.30, 4.15, 7.00, 9.45; "La Conga Nights", 3.'5, 6.00, 8.45.

Regent—"Vanishing Virginian", 3.10, 6.20, 9.50; "Henry Aldrich for President", 2.00, 5.10, 8.30.

Dominoes Take Andies 43-39

WINNIPEG, April 21 — (CP).—Victoria Dominoes, despite their difficulty with the narrow Winnipeg basketball court, to-day hold a one-game lead in a best-of-three series for the Western Canada men's championship over Winnipeg St. Andrews who have fallen before British Columbia teams in the last four years.

They out-shot and outsmarted the Andies for a 43-39 victory here last night and will meet them again on Wednesday. If a third game is necessary to decide the quintette to oppose Montreal Oilers in the national final it will follow on Thursday night.

Yesterday's Stars

By the Associated Press.

Ken Keltner and Oris Hockett, Indians — Led 10-hit attack that brought 4-3 victory over Browns.

Lou Stringer, Cubs—Helped beat Pirates with two-run triple which sparked a six-run rally.

Jack Wilson, Senators — Limited his former Red Sox mates to five hits in winning 10-4.

Harry Sketchley, White Sox — Rapped two-run double that beat Tigers 3-1.

Kirby Higbe, Dodgers—Held the Braves to seven hits in scoring his first victory of the season.

Al Glossop, Phils — Hit home run with bases loaded to beat Giants, 6-3.

The Expert Says

Dave Dryburgh, Regina Leader-Post: "Edgar (Port Arthur) Laprade still rates as the best amateur the professionals haven't been able to touch."

Timmins Singles Champion Slips

TORONTO, April 21 — Archie Johnstone Jr., the lanky Timmins printer who won the Canadian Bowling Association singles championship last year, knocked himself out of all chance to win the 1942 title last night when he turned in a three-game count of only 656 at the Olympia-Gerrard alleys, where the championships are in progress.

Johnstone's string had only one creditable entry a 266 in his second game. He started with 206 and slumped to 184 in his third trip to the foulline. Last season the erstwhile Toronto Major League bowler rolled better than 900 to annex the singles crown.

Partnered with L. Campbell of Timmins the 1941 singles titlist rolled 685 which, with the former's 724 contribution, made up a doubles tally of 1,409.

The C.B.A. tournament continues all this week, with the presentation of prizes taking place late Saturday night.

High Team Event

Dunlop Tire		Olympia No. 6	
T. Mighton	773	A. Clark	576
T. Veater	683	E. Wright	627
H. Porter	714	B. Attwell	684
B. Fereday	763	A. Bowden	634
P. Short	719	W. Barclay	513
Total	3672	Total	3034

BASEBALL RECORD

INTERNATIONAL LEAGUE

	Won	Lost	Pct.
Rochester	4	1	.800
Jersey City	4	2	.667
Syracuse	2	1	.667
Montreal	3	2	.600
Newark	2	3	.400
Baltimore	2	3	.400
Toronto	1	3	.250
Buffalo	1	4	.200

Monday Results
Toronto 2, Jersey City 1.

AMERICAN LEAGUE

	Won	Lost	Pct.
Boston	5	2	.714
New York	4	2	.667
St. Louis	5	3	.625
Detroit	4	4	.500
Cleveland	3	3	.500
Washington	3	5	.375
Chicago	2	4	.333
Philadelphia	2	5	.286

Monday Results
Cleveland 4, St. Louis 3.
Chicago 3, Detroit 1.
Washington 10, Boston 4.

NATIONAL LEAGUE

	Won	Lost	Pct.
Brooklyn	5	2	.714
Pittsburgh	4	3	.571
Boston	4	3	.571
St. Louis	3	3	.500
Chicago	3	3	.500
New York	3	4	.429
Cincinnati	2	3	.400
Philadelphia	2	5	.286

Monday Results
Philadelphia 6, New York 3.
Brooklyn 9, Boston 2.
Chicago 8, Pittsburgh 2.

AMERICAN ASSOCIATION

	Won	Lost	Pct.
Milwaukee	5	0	1,000
Louisville	4	2	.667
Kansas City	4	2	.667
Indianapolis	3	2	.500
Columbus	3	3	.500
Minneapolis	2	4	.333
Toledo	2	4	.333
St. Paul	0	5	.000

Monday Results
Milwaukee 9, Minneapolis 6.
Kansas City 7, St. Paul 6.
Columbus 4, Louisville 3.
Toledo 6, Indianapolis 1.

Dodgers Bounce Braves 9-2, Cubs Win 8 to 2

By AUSTIN BEALMEAR
Associated Press Sports Writer.

Brooklyn Dodgers and Boston Red Sox were all alone at th head of the major league pennant parades today, having earned their positions with the help of Chicago Cubs, Cleveland Indians, and some of that stuff the Weather Bureau says is not to be mentioned.

The Dodgers bounced Boston Braves out of a three-way partnership in the National League with a 9-2 assault, while the Cubs took care of Pittsburg Pirates, the third member of the triumvirate that shared first place before the start of yesterday's games, 8-2.

In the American League, the Red Sox dropped a 10-4 decision to the Washington Senators, but clung to the lead by half a game over New York Yankees and St. Louis Browns.

The Yanks missed their chance to pull even with the Red Sox when their scheduled tussle with the Athletics at Philadelphia was postponed by conditions which must remain a military secret. Similar conditions possibly saved the Red Sox from further embarrassment, since a second game with the Nats had to be called off.

ruined St. Louis Browns' chances of gaining the top spot by tripping the Brownies 4-3.

At Brooklyn, the Dodgers got a seven-hit pitching performance out of Kirby Higbe, who chalked up his first triumph of the year, and slammed three Boston pitchers for 11 blows.

Dolph Camill opened the assault with a two-run homer in the first inning. Three more runs in the third pinned the defeat of starter Tom Earley and the Brooks continued their blasting against his successors.

7-Inning Duel.

At Pittsburg, Max Butcher of the Pirates and Jake Mooty of the Cubs hooked up in a tight pitching duel for seven innings, but the Chicagoans exploded for half-a-dozen runs in the eighth, putting both Butcher and the game away. Lou Stringer routed Butcher with a triple after three successive singles had produced one run and the Cubs turned three singles off reliever Hank Gornicki into three more runs.

Philadelphia Phils depended entirely on home runs to generate all their scoring for the second time in three days and lambasted the New York Giants on their own field 6-3.

Al Glossop's homer with the bases loaded in the fourth followed a two-run four-master by Danny Litwhiler in the third and proved to be the game-winning blow as the Giants tallied three times in their half of the fourth.

Cincinnati Reds and St. Louis Cardinals had an open date and rested for their series opener today.

At Boston, Jack Wilson returned to haunt his former Red Sox mates, as castoffs have a habit of doing, and pitched the Senators to victory with a five-hit job.

The Red Sox gave Joe Dobson a 4-1 lead through the fourth inning, but he weakened in the fifth, and left at the end of the following frame after dishing out 10 hits and six runs.

Ken Keltner and Oris Hockett led Cleveland's 10-hit attack on Denny Galehouse, but it was Jeff Heath who drove in the winning run with a single, giving the nod to Al Smith for a six-hitter against the Browns.

Johnny Rigney shaded Dizzy Trout as Chicago White Sox dumped Detroit Tigers 3-1 at Chicago. Each team collected six hits, but Rookie Harry Sketchley put the Sox ahead to stay in the first inning when he doubled behind singles by Wally Moses and Joe Kuhel to drive in two runs.

CO-OP DANCE
at the
CO-OP HALL
TO-NIGHT
9 p.m. E.D.T.
Music By
GALLOWAY'S ORCHESTRA
Admission
Gentlemen 40c - Ladies 25c

BE SURE TO LISTEN TO
MR. M. J. COLDWELL, M.P.
LEADER OF THE C.C.F. IN THE HOUSE OF COMMONS
Who will discuss the forthcoming Plebiscite
and what it means to every Canadian.
ON YOUR RADIO SET ON TUESDAY, APRIL 21st
Radio Stations CBL and CFRB, Toronto — 10.00-10.30 p.m. EDST

PATTENICK'S
Wed. Morning Specials
BOYS' WOOL TWEED SHORTS
Fully lined. Can be worn without belt or suspenders. These are factory rejects of our regular $1.49 line. Sizes up to 12 years.
WEDNESDAY MORNING ONLY, PAIR
98c
PATTENICK'S

ESTABLISHED 1877
Scarfe's
SURFACE SATISFACTION
Varnishes · Paints
Enamels · Wax
A FINISH FOR EVERY SURFACE
For Sale At Your Nearest Scarfe's Dealer

Today
THE Vanishing VIRGINIAN
FRANK MORGAN with KATHRYN GRAYSON
Spring BYINGTON · Natalie THOMPSON
Feature No. 2
'Henry Aldrich For President'
News - Canada Carries On
ALSO WED.
Regent

CENTRE
To-day and Wed.
2—Swell Features—2
MARGARET SULLAVAN JAMES STEWART
IN ERNST LUBITSCH'S
The SHOP AROUND THE CORNER
with FRANK MORGAN · JOSEPH SCHILDKRAUT
AND HIT NO. 2
"LA CONGA NIGHTS"
With Hugh Herbert and Constance Moore
PLUS! LATEST NEWS EVENTS

There's a new 'dilly' in Andy's life!
Andy's been a busy little bee . . . buzzing from blossom to blossom . . . but this time he almost gets stung. . . . with the village wallflower! It's the twelfth and best of the Hardy Family hits!
TOMORROW
The COURTSHIP of ANDY HARDY
with
MICKEY ROONEY · LEWIS STONE
CECILIA PARKER · FAY HOLDEN
ANN RUTHERFORD · SARA HADEN
Also ON THE SAME PROGRAM . . .
A New Walt Disney Color Cartoon "LEND A PAW" and CAPITOL NEWS
Today Only
Greta Garbo and Melvyn Dougas —in— "Two Faced Woman"
A FAMOUS PLAYERS Theatre
CAPITOL

Task Of Democracy Is Outlined By Chancellor Gilmour Address To Chamber of Commerce

The task of democracy is to bring together and to keep together power and morality in as close a balance as it is possible for us to achieve in that survival for which we are fighting and for which we feel we have the right to survive, said Rev. Dr. George Peel Gilmour, Chancellor of McMaster University, Hamilton, in his address at the annual dinner of the Chamber of Commerce at the Empress Hotel last night.

The great grandson of the founder of Gilmour Memorial Church on the Chemong Road and also of Murray Street Baptist Church, and the first shepherd of that flock in the days of the pioneers of this county, left a lively impression upon the large gathering of business and profesional men of Peterborough that he had inherited in a full measure those natural gifts of intellectuality and eloquence reputed of his forbears through the long years by Rev. J. H. Sutcliffe in an interesting introduction briefly recalling some personal facets of the Gilmour family in its local setting of other times.

Speaking on the subject of the form and spirit of democracy Chancellor Gilmour invested that every day idea with the graces of scholarship and profound thought clearly presented in mildly flowing phrases that seemed to mute the brilliance of the entire discourse. He chose two analogies, one of the sea and the process of lightening the laboring ship, using the terms of casting overboard things permanently or temporarily dispensible, the three significant words, flotsam, jetsam and ligan.

Rev. Dr. Gilmour then digressed for further elaboration of his subject by analogy to terms coined in medieval times relating to the properties of a sacrament, form, matter and intent, and finally he joined the two analogies in a conclusion that we must return to the "ligan" from our laboring vessel of democracy, and pick them up again, moulding into them a new vision and understanding our of intention, that the spirit of God shall inform and motivate the power which the people of a democracy possess.

Power and morality are the only excuse for democracy continuing in our social order, Chancellor Gilmour said, virtually as his proposition, adding with appealing modesty "that talking about things helps us think about them. In his introduction he mentioned some of the views of the character of the present struggle. It was not a war for a single aim. In one aspect it was viewed as an economic struggle, and to preserve a standard of living, but we perhaps do not ask much about that standard or what it has led to. We shut our eyes to the waste of materials and energy and human effort. If United States and Brazil were both shipping cotton to Canada it would still be a hard economic question as to whose ships were being used.

In another sense it seemed to be a war of nihilism. Hitler and his satellites appear to be content, if they cannot achieve the order they desire, to cast down the pillars of the temple and bury humanity in the wreckage of a pagan god. We are not untouched because we have to face necessary nihilism as in Burma and Singapore, destroying in a few hours what took years to build up. Others say this is a war of demonism, that we are in the grip of spiritual forces beyond our control, that we are fighting against principalities and powers. Some hope for our direct intervention from on high, or stand passively by while demonism does its full work.

War Of The Spirit

Dr. Gilmour said that fundamentally it was a war of the spirit. What we are trying to do is spiritual or it is not worth trying at all. It was not just a struggle to maintain a standard of living without that hope worthy of the blood and tears of men.

"Democracy can afford to change its form provided it does not lose its spirit. Tyranny has only one form and is infallible. If it succeeds, it succeeds totally; likewise if it fails. Democracy never expects to succeed totally, and so it cannot fail totally. It may lose some of its forms, but it misses the danger of the passing of its spirit."

In his metaphor of the sea, Dr. Gilmour explained the three terms, flotsam, jetsam and ligan. The first word means the wreckage that floats about after a ship has gone down. Jetsam means the materials cast overboard to lighten a ship that is laboring. And ligan is wreckage that is marked by a float to which the owner can return and recover his goods from the bottom of the sea.

Things Jettisoned

Some of the flotsam of our demoracy we may never see again, Dr. Gilmour said, including the cheerful optimism of the last twenty years. Some of the jetsams we are giving up that our vessel of democracy may labor on its way. We are giving up civil liberties we never dreamed of parting with, vast sums of money that are being paid in taxes, we are enduring rationing and suspending rights which we feel we shall pick up again. In the Christian church there may be differences and prejudices and institutions we may throw overboard to lighten the laboring ship and make our way in safety.

Then there is the ligan, those things we prize and have marked with buoys and to which we intend with all our strength to return. On that float we have to put the word 'resurgam'—'I shall rise again.' Some of those things may be difficult to recover. And we are marking clearly the place where they went down, and will they be worth recovering when we want them again? We believe our institutions will not perish from the earth, but they will return to us better than the world has known them before; that the spirit of democracy is to survive and to remain, but it must be a better spirit.

In his complementary analogy, Dr. Gilmour discussed the forms, the materials and the spirit of democracy.

"We have paid far too much attention to the forms of democracy. We have talked about the sacredness of democracy, about liberty, equality and responsibility.

Those young men who a few years ago sought work and could not find it, who wore the boots off their feet walking the roads, those other young men whom we associated with 'jungles,' they are likely to have little respect for forms, for the words with which we soothed ourselves in the past. But, let the form have the material and the intent."

Mistaken As Ends

Among the materials of democracy Dr. Gilmour mentioned were our churches, schools, libraries, free press, possessions which we have sometimes regarded as ends in themselves, not as means to an end. We have built bigger schools, but we have not found for them bigger teachers. The press has been free but instead of maintaining a high standard it has in some instances appealed to the levels of the gutter. There is more to democracy than the institutions which have come out of it.

Our 'sacrament' of democracy becomes invalidated if there is lack of intention on our part. The root intention of democracy is its existence for the sake of men, and not men existing for its sake. The individual is not for the state, but the state for the individual. On the other hand our individuals must be worthy of the state. The intention of democracy must become the common property of men, with rigid honesty in our municipal councils and by men in places of leadership, more of the self-sacrificing spirit by our public men. The responsibility reaches out in all directions, not only to those in high places and it is only that we can make democracy worthy of perpetuation.

Linking the two analogies of intent on the one hand and the ligan or the things worth saving, on the other, Dr. Gilmour said democracy needed more of both, this morality and also power as nearly balanced as possible. Power of itself becomes tyranny. Morality of itself is only sentiment, sometimes mawkish. Of itself it has never been sufficient. If not connected with power, mortality may bring itself into disrepute. Those two are not close together in ordinary municipal affairs, or wherever men are only time-servers, who let things go because of it is less trouble that way.

"When by the goodness of God we shall have power, and by the goodness of God and men we shall have morality, too, we need have no fears for the form of our democracy, whether it be less liberal or not. These three, form and material and intention in the ultimate spirit of God will validate the sacrament of democracy by which we are to be blessed."

Alderman Dutton moved a vote of thanks to Chancellor Gilmour, which was extended to him by the chairman, George A. Maconald, president of the Chamber. With him and the evening's guest at the head table were: Mayor Hamilton, Senator Duffus, Rev. J. H. Sutcliffe, Rev. Dr. Smart, J. W. Geraghty, Alderman Dutton and J. J. Dorris.

Dinner music was played by three of the members of the Northrop ensemble, Harry and Stanley Northrop and Tom Smith; and John Gibson and Adam Hawley sang splendidly. Mr. Gibson's numbers were, "Where E're You Walk," and "There'll Be Bluebirds Over"; and Mr. Hawley sang "Sussex by the Sea," and "Three For Jack."

The memory and service of the late John J. Turner in the office of treasurer for 14 years was honored by the assembly standing in silence.

Prime Minister Lays A Brick

During a visit to an anti-aircraft battery the Prime Minister saw some soldiers bricklaying. He asked them if they had "their tickets" as bricklayers, and then said, "Here, let me lay one for you."

MARKETS

CAMPBELLFORD PRODUCE

Cream. — Delivered prices for churning cream continued unchanged here on Saturday with the following being the prices in effect at local creameries: Special, 38c; No. 1, 37c; No. 2, 34c. One cent less for truck cream.

Butter. — Prices to retailers in pound prints: No. 1, 36c; No. 2, 35½c. Whey butter, 33c.

Eggs. Produce dealers offered the following for ungraded eggs, delivered: A-large, 26c; A-medium, 22c; A-pullet, 20c; B, 20c; C, 16c.

TORONTO CHEESE

TORONTO, April 21 — (CP). — Wholesale cheese prices were unchanged today.

Quotations were: New cheese: whole, 23½c lb; triplets, 24c; cut, 24½c.

Anglo-Chinese Alliance In Burma

British and Chinese generals are shown as they met in Burma to join forces against the Japanese invaders. Chinese General Liu Kwanloong discusses operations with Lieut.-General T. J. Hutton, and staff officers. Heavy pressure is reported all along the Burma line as Japan starts an all-out drive to take the rich Burma oil fields.

MORE ABOUT—

Back To Land

Continued from Page 1

to destroy the ceiling policy and Mr. Hanson retorted that the policy would destroy itself if the Minister didn't watch out.

Labor Minister Mitchell said if Angus MacInnis (CCF-Vancouver East) had his way there would be no House of Commons, then withdrew the statement.

G. H. Castleden (CCF Yorkton) termed treatment of soldier settlers after the first Great War "dastardly" and provoked a spirited defence of administration of soldier settlement, from the point of view of humanity, from Resources Minister Crerar, who said the sole purpose of the government was to help the settlers.

Mr. Hanson attacked the government for following an indirect method of getting men into the army by closing certain industries to employment of men of military age. He called it "cowardly," withdrew the word when a protest was made and later called it a "shameful policy."

Mr. Mitchell's bill would place the federal government in vocational education on its own account as it authorizes the Minister of Labor to carry on vocational training projects. The previous Youth Training Act of 1939 which it replaces was limited to grants to projects operated by the provinces.

Grants for Training

The new bill also provides for grants to provincial youth training projects. Both types of projects are authorized to fit people for employment in war industry or in the army forces, to fit persons for gainful employment and to fit ex-servicemen for employment.

Unlike the Youth Training Act which was passed in 1939 the new measure is unlimited as to time and the amount of money to be spent. The former measure authorized an outlay of $4,500,000 over a three-year period which expired at the end of March.

10,000 Given Jobs

Mr. Mitchell saiad tens of thousands of people trained under the youth training act were now filling war jobs and enabling Canada to make its contribution to victory.

He said "if our neighbors to the south—I say this in the kindliest spirit—make a similar contribution to the material side of the war effort to that which this Dominion has been making for the last 2½ years, then the war is over. Make no mistake about that, providing our people measure up to their responsibilities because it is no use having material things if you are afraid to use them.

"I am convinced that the war is going to be won ultimately through the industrial structure, and we on this North American continent are the only people who have mastered the technique of mass production."

Mr. Mitchell said Canada had not "scratched the surface" of its available manpower and predicted that year from now women would be doing many jobs they would never have thought of doing in peacetime. Under youth training and the war emergency training program both women and older men are being trained to replace young men in industry.

At present 3,505 persons between 30 and 39 years of age are receiving training, 1,915 between 40 and 49, and 737 of 50 or older.

Mr. Mackenzie announced that in addition to the general vocational training program to be administered by the Labor Department his department is setting up a division for training which would look after training and placement in special categories of handicapped ex-servicemen, such as amputees and the blind.

The veterans land measure, Mr. Mackenzie explained, is the result of more than a year's study by one of the committees set up to work on demobilization and re-establishment. An effort had been made to avoid the mistakes made after the first Great War in the Soldier Settlement Act.

8,000 Still There

Under that measure more than 25,000 settlers were placed on the land and only some 8,000 were still there. Successive adjustments had to be made on indebtedness and out of an average investment in the soldiers' farms of $4,600 the government had lost $4,000.

The new measures provides for a lower interest charge to settlers, 3½ per cent against five per cent, and for a grant from the government to reduce their initial debt burden.

It contemplates, the minister said, not only settlement where the soldier will be a farmer and nothing else but settlement on land near industrial communities where the soldier may obtain part of his living from other employment.

The financial aid given soldiers who decide to take advantage of its provisions is comparable to that given those who go into other occupations through unemployment insurance benefits, provision for education and technical training.

"The state contribution, subject to specific performance by the settler, is a grant equal to one-third of the cost of the land and buildings (less the Veterans' 10 per cent payment) and a further grant of the entire cost of the stock and equipment furnished the veteran," said Mr. Mackenzie."

Payment of $144

"On a maximum basis the annual payment required from a settler is $144.

"This sum, in addition to his annul taxes, is believed to be such as the average veteran can successfully make, while providing a reasonable standard of living for himself and his family."

He said evidence that men in the forces are interested in farming as a post-war occupation has been obtained.

The evidence indicates men in the army are more inclined to farming than those in the air force or the navy.

A questionnaire circulated through the service, the results of which have not been completely compiled, showed that 33,000 men out of 200,000 or 16 per cent want to go on the land. The percentage for the army is 21 per cent, for the air force seven per cent and for the navy six per cent.

"It is a hopeful and encouraging sign that the desire to go on the land does not seem to have any of the romantic illusions which captured the imagination of the soldiers of a generation ago," said Mr. Mackenzie.

"The men who have expressed a desire to take up farming, in the present instance at least, seem to be actuated by sober, serious appreciation of what it involved."

MORE ABOUT—

$100,000 Fire

Continued from Page 1

driving the flames and smoke down through the tunnels. One grimy laborer who had battled the flames and smoke for more than three hours, said that Ruttle was not in the plant when the blaze started, but arrived in time to take a long stick, and throw the main fuse switch, just outside the building. Fred Faulkner was attempting to do the same thing, when Ruttle picked up a piece of scantling with a spike in it and was able to reach the box. Both men then rushed into the building and fought side by side with Charles Shaw and the other employees, trying to check the flames.

Mr. Shaw had tried in vain to shut off the fans a short time before the power was cut, when he attempted to tear off connections inside the plant, but was forced out by heavy billows of smoke.

Roland Clifford was working on the third floor hanging leather and his fellow-workers feared he had been trapped. Several of them worked their way back up the stairs to assist him, and one of the workers Arthur Duggan, a mechanic, had to crawl on his hands and knees to the head of the stairs, through the smoke, after he had satisfied himself that Clifford was safe.

Small Pump Inadequate.

The small pump of the Omemee Volunteer Brigade was inadequate, so calls for assistance were sent to Lindsay and Peterborough, and both towns sent along a pumper and crews. Hose was strung from Pigeon River to the factory, a distance of 1,700 feet, and soon both departments had streams of water playing on the flames. In the meantime villagers, men, women and children had formed a bucket brigade trying to check the rush of the fire, and while they did valuable work, the flames kept spreading.

Early in the evening, flames menaced the two-storey frame home of Robert Smith, on the south side of Highway 7, immediately west of the factory, so tannery employees took up posts on the roof, removed all the furniture, and kept the house from burning. The east wall, however, was badly scorched by the searing heat.

While the fire laid two-thirds of the plant in ruins, it would have done considerably more damage were it not for the valiant work of the employees, who rallied around their boss in a heart-warming manner, and fought the flames until they were exhausted. Many of the men will be feeling the effects of the smoke and effort to-day; none perhaps any more than Charles Shaw, who seemed to be everywhere directing the fight, and working himself.

Main Industry of Village.

"Every single thing that isn't burned means that much less to rebuild," one old-timer said as he pointed out that the tannery was the main industry in the village, and on top of that was engaged in war work.

"Is there any suspicion of sabotage?" a reporter asked.

"Not a particle," was the reply given.

Fire Chief George Gimblett of Peterborough took five men, a mechanic and himself along answering the call, and the pumper threw a stream of water like that from a city main, despite the fact that it was forcing the water through at least 1,700 feet of hose.

Fire Chief H. McCullum of Lindsay brought the town's pumper, and five men, Jack Kraham, Jack Simonete, J. Stevenson, George Allan, and Ross McArthur, and these men worked until near midnight.

No statement could be obtained on estimates of the loss, but it will run over $100,000, and the belief exists in the village that immediate steps will be taken to rebuild the plant.

Chief Gimblett had Virgil Carr, master mechanic of the local Fire Department, to look after the pumper, and Joe Astles, electrician, came out later in his own car bringing 500 feet of extra hose which was needed. The firemen from Peterborough included Ed. Wigg, John Masters, Jack Wilson, and Tom Nice.

Billie Nurse, a youngster from Omemee and former Examiner carrier boy, was the first person to inform the Omemee Fire Department and he had the small pumper out of the building and was starting down the road when the others arrived.

MORE ABOUT—

Two Detroiters

(Continued from Page 1)

around the city Saturday night.

Bugas said that Krug, after crossing the Detroit River from Ontario in a stolen rowboat with boards for oars, had gone to the woman's home. He remembered her address from parcels she had sent to the prison camp.

The woman, Bugas said, notified Stephan, and the latter made the subsequent arrangements.

Stephan's cafe formerly was named the "German Restaurant." The word "German" has been painted out, residents of the neighborhood saying this was done about the time of the United States' declaration of war on Germany.

The German-American Bund held regular meetings at the cafe, Bugas said.

BE CAREFUL WITH YOUR COSTLY RAYONS, LINENS, SILKS, WOOLLENS!

Trust them only to safe, gentle Princess . . . the 'all-soap' Soap Flakes!

SAFER!

Princess positively *can't* harm your finest fabrics or lovely hands . . . because it contains no harmful fillers or alkalis. It's *all soap!*

BETTER!

Princess is not only better for your clothes, but for your hands, too. Princess is so kind and gentle, it actually gives your hands a thrilling beauty treatment . . . keeps your skin softer and whiter.

THRIFTIER!

Princess Soap Flakes go further *because they're all fine soap* . . . just thick enough to dissolve swiftly, form lots of rich, active, lasting suds. And just think, Princess gives you *almost half a pound more* flakes for the same money as compared to the cost of other leading soap flakes and granules.

NEW THRIFTY HOUSEHOLD SIZE PACKAGE

Be sure you get the new thrifty HOUSEHOLD SIZE Princess package. It's *extra* economical! Remember, *Princess is guaranteed*—either you get complete satisfaction or your money back!

CANADA'S FASTEST-GROWING TEA

At your grocer's in 7- and 12-oz. packages—also in improved FILTER tea balls.

Blended and packed in Canada

It's so easy to be lovely

Let Palmolive made with Nature's Finest Beauty Oils

::: soothe you "all over" with beauty-rich lather

::: cleanse all your skin without irritation

::: keep you fragrantly dainty and desirable

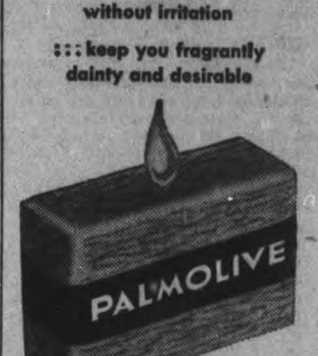

For a lovelier you use *Beauty-rich Palmolive!*

NO DATES?

THEN CHECK YOUR BREATH

Bad breath is a romance-robber . . . a friends-loser . . . a success-stealer . . . for others always detect it before YOU do yourself. Take no chances! Use Colgate's Tooth Powder—the tooth powder that cleans your breath as it cleans your teeth.

TIP TO SMOKERS!

Colgate's Tooth Powder is a grand way to guard against tobacco stain! It quickly helps remove dull, discolouring film . . . gets hard-to-clean teeth sparkling with all their natural whiteness and lustre. Start this easy, pleasant way to clean, sweet breath . . . sparkling, attractive smiles—*today!*

COLGATE'S TOOTH POWDER

12½c, 25c, 40c

CLEANS YOUR BREATH AS IT CLEANS YOUR TEETH

Insurance Is Necessary

Every four minutes, on an average, fire attacks some dwelling in Canada and the United States, year in and year out.

It costs, on an average, less than 1 cent a day for each $1,000 of fire insurance on dwelling house property.

BE SURE and INSURE through

Davis-Thompson Co.

Insurance and General Agency

433 GEORGE ST. DIAL 4724

IMPORTANT!

At Hall's

In accordance with the rulings of the Wartime Pricesand Trade Board, to conserve materials and services vital to the war effort, the following regulations are now in full effect:

No Deliveries

On purchases valued at less than 1.00. (Deliveries of combined purchases to the value of 1.00 or more will be made).

No Pick-ups For Exchanges Or Refunds

Drivers are not permitted to pick up goods for exchange or refund, except when goods are delivered in error, defective in quality, or too heavy or bulky for personal carrying.

No Exchanges Or Refunds

On made-to-order merchandise, goods altered on customer's instructions, articles of clothing once worn by the customer, or merchandise cut from a bolt of material, unless delivered in error or defective in quality.

No Sales On Approval

Except on house furnishings priced at 10.00 and over.

Returns

No retailer can accept for refund or exchange any goods after six clear business days from the date the goods were received by the customer. This does not apply where goods are found to be defective or delivered in error, or to any item of house furnishings priced at 10.00 and more.

Hall's Now Makes ONE DELIVERY A DAY

North of Hunter St. and East City at 1 p.m.
All south of Hunter and West Side at 4 p.m.

Plan And Order Early—Carry All You Can

RICHARD HALL Limited

The Peterborough Examiner

VOL. LXXXV, No. 93 PETERBOROUGH, TUESDAY, APRIL 21, 1942

MAIN STREET TOPICS

CHICKENS STOLEN

Two hundred chickens were stolen during last night from the property of H. Bebee, Bailieboro farmer.

TAG DAYS AUTHORIZED

At Monday's meeting of the board of police commissioners permission was granted for the annual Humane Society appeal on May 2 and for a tag day in behalf of the Chinese Relief Fund on June 20. An application for the latter fund came from the Ontario organization.

MOVED TO ANOTHER CAMP.

Word has been received from the Deputy Minister of National War Services that Kenneth Cooper, of this city, a prisoner of war in Germany, has been moved to Oflag, an internment camp deep in Germany. Friends who have been writing to him are requested to get in touch with his mother for the new address.

MORE LIKE DIVISION COURT

"This is getting to be more like a division court than a police court," remarked Magistrate O. A. Langley, K.C., in police court this morning when Kenneth Bell failed to appear to answer to a charge of beating a board bill. The complainant in the case was also absent and the magistrate intimated that the case would have to go on next Tuesday.

GET THE NAMES IN

Lt. Bill Ovens of the 4th Field Battery (R.F.) reported today that Saturday of this week is the deadline for registering names of former members of the 4th Battery now serving with the active army. The officials hope to compile a list of names of these men, so that cigarettes may be sent to them, and the names and addresses may be phoned to Staff Sgt. C. J. Perdue, at 3808, 4th Field Battery Orderly Room, Armouries, or they may be mailed in.

AT LINDSAY SERVICE

A men's quartette from Park Street Baptist Church assisted in the celebration of the seventy-ninth anniversary of Cambridge Street Baptist Church, Lindsay, on Sunday. The members of the quartette were Maurice Dunkley, George Batley, James Sands and Clarence Corbett.

SPECIAL GUARDS

Constable K. Lockwood, in charge of the Cobourg detachment of the Royal Canadian Mounted Police was in town today recruiting special guards for the Welland and other canals. Ex-servicemen up to 60 years of age, if reasonably fit, would be acceptable for this work Constable Lockwood stated.

TRUCK RUNS INTO DITCH

When it struck loose grave on a curve on the Buckhorn Road Monday night a truck driven by C. Whitmore, general merchant at Selwyn, went into the ditch and was damaged to some extent. No one was injured in the accident.

ON ADMINISTRATIVE COMMITTEE

J. H. Vernor, Western Clock Company Limited, a past president of the Industrial Accident Prevention Associations, and H. T. Cranford, of the same firm, were re-appointed members of the administrative committee of the Industrial Accident Prevention Associations at the annual meeting of the organization in the Royal York Hotel, Toronto, today. Mr. Cranford will represent the central Ontario division of the associations.

AT LEGION CONVENTION

At the district convention of the Canadian Legion in Lindsay on Sunday, Lieut.-Colonel C. H. Ackerman spoke on the services rendered by the Legion to the present army of Canada.

BEAUTY SHOP HOLIDAYS

According to an announcement made today on the Classified page of The Examiner, beauty shops in Peterborough will be closed every Wednesday afternoon for the 12 months of the year excepting in weeks when there is a public holiday.

TRACTOR SYMPHONY

Tractors are humming a metallic symphony of spring work in most of the townships adjoining the city, each day adding to the increasing volume of sound, according to farmers coming in to buy odds and ends of things needed.

ELECTRICITY IN WAR

G. E. Bourne, Apparatus Sales Department of the C.G.E. will address the local branch of the E.I.C. on Thursday night at the Paragon Hall on the subject, "Electricity in War." His talk will include its uses in production of metals, controlled lighting in industry and blackouts, applications in the fighting services such as detection devices, degausing cable, etc. The paper will not be highly technical and every interested citizen is invited to attend.

Chief Constable Said Too Old For A.R.P. Work

An intimation from Mayor James Hamilton that the local A.R.P. organization did not want Chief Constable Samuel Newhall in connection with the police services department of the Air Raid Precautions the Chief Constable when it was made at Monday's meeting of the work because they thought he was too old for the job drew fire from Police Commission.

The Mayor's statement came after he had asked Chief Newhall to suggest a member of his department to work with the A.R.P. in regard to the police services section of that organization.

"The man for that position is myself," declared Chief Newhall. "No, Chief," replied Mayor Hamilton, "the organization does not want you. They want a younger member of the department detailed for this work. They feel that you are too old."

"That is ridiculous," retorted Chief Constable Newhall. "I am not too old. I can work as long as any member of the department, and I have had the experience in such work."

Mayor Hamilton repeated that the A.R.P. organization did not want the Chief Constable.

Retains Police Control.

"We are not trying to take away any of your control over police matters," he said, "but it is felt that there should be a younger man to act as liaison officer between the department and the organization as far as the A.R.P. work is concerned."

Chief Newhall again declared that it was nonsense to say that he was too old. "I have the reputation of being one of the best police chiefs in the country," he remarked. "I taught General Draper what he knows about police work."

"After 47 years in police service," he added, "I resent being told I am too old."

"Sometimes we do not realize that we are getting old," remarked Mayor Hamilton.

"If you are not satisfied that I am doing my job and am too old," the Chief Constable began, when he was interrupted by Judge S. L. Smoke, chairman of the Commission.

"Better be careful, Chief," he said. "Remember I called your bluff on that once before."

Chief Newhall finally named Officer Archie Menzies as qualified for the position and the incident ended there. The appointment is in the hands of the City Council and not a matter for the Police Commission.

Italian Sub Lost

ROME, (From Italian Broadcasts), April 21—(AP).—The Italian High Command announced to-day that the submarine Michele Bianchi "has failed to return to its base." The Michele Bianchi was one of Italy's new Marconi class of medium-sized submersibles.

YOU CAN GET A $100 LOAN FOR $7.10

(TOTAL COST)

Repay in 6 Monthly Payments of $17.85 each

Cash Loan You Get	6 paymts	10 paymts	12 paymts	15 paymts
$ 25	$ 4.46	$ 2.78	$ 2.36	
50	8.93	5.57	4.73	
75	13.39	8.35	7.09	
100	17.85	11.13	9.46	$ 7.78
125	22.32	13.92	11.82	9.73
150	26.78	16.70	14.18	11.67
200	35.71	22.27	18.91	15.57
300	53.56	33.40	28.37	23.35
500	89.26	55.66	47.28	38.91

(Choose a monthly payment plan)

Just come in, phone, or write us. $20 to $500 loans made on your own signature. No endorsers. Others not notified. Fair treatment in case of sickness or unemployment. Quick service. Payments include charges of 2% monthly as authorized by the Small Loans Act, 1939. No obligation if you do not borrow.

HOUSEHOLD FINANCE
Corporation of Canada
Established in Canada 1928
PETERBOROUGH, ONT.
Second Floor, Lansfield Block
177 Charlotte St., Opp. Loblaws
M. E. Holt, Manager Phone 5841

A Reasonable Idea

The brain is the source of life energy within the body. That energy is distributed to every tissue by the spinal cord and nerves. The spinal nerves leave the spinal column through openings between the vertebrae. If an opening is deceased in size because of improper position of a vertebrae some nerve fibres will be constricted and there will be an abnormal amount of energy reaching the tissues supplied by those constricted nerves.

IT IS LOGICAL

To conclude that correction of mechanical defects along the spinal column will greatly facilitate the distribution of nerve impulses to all body parts. This means improved health.

Our manipulative treatments apply mechanical principles to the framework of the human body.

M. C. GOODWIN
CHIROPRACTOR AND PHYSIOTHERAPIST
Lady Attendant 108 Barrie Bldg.
Phones 8795 and 5865

School Children Give Aid To War Victims

Situated just outside the city limits at the south-end of the city, the boys and girls of Confederation School have collectively and individually or in small groups, given splendid help to the people of Britain who suffer from air raids, through the Peterborough and District British War Victims Fund, on many occasions.

In this they have set a mark which many could follow, and in to-day's list of acknowledgments for the fund comes their latest contribution through the principal, Mrs. H. B. Jackson amounting to $10.35, which was mostly raised by gathering paper and selling it, and then augmenting the amount received in this manner by a penny collection in the school itself. These boys and girls deserve much credit.

The Catholic Women's League, St. Peter's sub-division, of which Mrs. Frank Lynch is president, is also included in to-day's list, with a donation of $10.00 Two personal donations are listed, one of which was given "In memory of Mike." and once again comes the reflection that to honor one's friends by doing some good to others, is perhaps the finest way they would wish it done, if they themselves could give direction in the matter.

St. George's Day.

Next Thursday is the patron saint's day of England, one which in these troublesome times should claim the attention of every true patriot, for the British Commonwealth of Nations to-day stands as a veritable St. George in defence of the weaker nations, and in so doing the good rich blood of many of its finest youth has already been shed in order that the dragon of oppression as exemplified by those who have already enslaved many of their neighbors, may be wiped out of existence.

Lansdowne Lodge, Sons of England, has always celebrated this day for a long number of years past, and on this occasion is holding a social evening in the lodge rooms at 8 o'clock to which they extend an invitation to their friends to attend, all proceeds from which will come to the fund, and the suggestion has been made that any citizen who would wish to be associated with this effort if they were unable to attend, they could send a contribution to W. G. Shiner, 311 Frederick Avenue, to be included in this or leave it with the secretary of the fund at the Examiner Office.

Previously acknowledged	$40,110.84
In Memory of Mike	2.00
Pupils of Confederation School, per Mrs. H. B. Jackson	10.35
Catholic Women's League, St. Peter's Sub-division	10.00
H. R. Scott	2.00
Total to date	$40,135.19

Driver Given Seven Days

A plea that the courts should not be constantly put in the position of having to decide between police evidence on the one hand and the evidence of citizens on the other, when evidence by citizens in support of the police testimony was available was made by Magistrate O. A. Langley, K.C., in police court Monday afternoon in giving judgment in a charge of drunken driving against A. E. Pammett, Armour Road.

"I have been put in that position four or five times recently," added the Magistrate, "and I think something should be done about it."

Pammett was found guilty on the charge and sentenced by Magistrate Langley to seven days in jail, after Crown Attorney V. J. McElderry, K.C., had stated that he was not asking for more than the minimum sentence. The truck he was driving was not his own property, so no order was given for it to be impounded.

When the afternoon session opened W. J. Arthur Fair, defence counsel, did not call his client into the witness box, but Mrs. Sarah Hartrick was called as the final defence witness. Her testimony was important, chiefly because she stated that she had seen Pammett drive away in his truck on the night in question.

Crown Attorney McElderry called Leonard Smith, 66 Monaghan Road, to give evidence, but after a few questions Magistrate Langley refused to allow Smith's evidence to be given.

"This evidence should have been given before," he said. "This man should have been called in the first place and not by way of reply."

In giving judgment, Magistrate Langley again referred to the Smith incident, pointing out that his testimony might have been very important and that he should have been called as a man who had no interest in the case. It was at this point that His Worship objected to being so often placed in the position of having to decide between police and civilian evidence when other testimony to support the former evidence. However, he said that on the evidence before him he was convinced that Pammett had been intoxicated and that he had driven the truck while in that condition.

With Air Force

A.C. 2 Kenneth Florence : now wearing the uniform of the Royal Canadian Air Force. He is the son of Mr. and Mrs. Louis Florence, 298 Elias Avenue, and his father operates the Florence Shoppe on George Street.

Police Asked To Reduce Car Mileage

Peterborough's Police Department is being asked in a resolution passed by the Board of Police Commissioners at the regular meeting on Monday to cut down on the mileage of the police cars. The resolution points out the necessity of conserving tires and gasoline in view of the present situation.

Mayor James Hamilton brought the matter up when it was reported that the Police Department had used 366 gallons of gasoline in March.

"I have been wondering if there is not some way of cutting down the use of the police cars. When these are gone perhaps we will not be able to replace them," said the Mayor.

"It might help to cut out some of the taxi work they do," said Judge Smoke, chairman of the Board, adding that there was no use merely sending a resolution suggesting curtailed use of police cars. "Unless it comes as a direction from this Board, it will not receive any attention," he said.

There was some discussion as to the desirability of including in the resolution direct orders that the police cars must not be used for the transportaiton of members of the force except when on duty, but finally the suggestion of Mayor Hamilton that a general motion asking the Department to cut down the mileage should be passed was adopted.

"If they don't act on that during the next month then we can make a direct order," His Worship said.

The contract for supplying summer uniforms for eleven constables, motor cycle officer, inspector, and three suits for the plainclothes officers was awarded to Ed. Riley, while Grafton & Company received the order for supplying summer shirts and ties.

Present at the meeting were Judge S. L. Smoke, chairman, James Hamilton, and Magistrate E. A. Gee.

None Safe

BERLIN, (From German Broadcasts), April 21 — (AP). — DNB, quoting Paris dispatches, said today an attempt had been made at Rennes to assassinate Jacques Doriot, proponent of French collaboration with Germany. The news agency said Doriot was the target of a bomb hurled into a theatre where members of the French National People's Party were holding a meeting.

Carriers Sell $456.00 In Stamps During The Week Ending April 18

Many fine individual contributions make up the grand total of sales of War Savings Stamps by Examiner Carriers for the week ending April 18. These boys and girls brought in $456 in cash for another splendid week's effort in their own campaign. First prize-winner is Nancy Leith of 617 Gilmour Street, whose sales amounted to $68.25, a fine addition to the financial support of Canada's war effort. This is Nancy's second large sale in two weeks. Last week she turned in some $57.00, and commendation cannot be too high for such individual enterprise. Next in the running is a boy of the north end who is gradually coming to prominence in these efforts of Examiner Carriers, Stewart Brown of 154 Benson Avenue. His contribution to this week's sales was $43.50. George Clark, another energetic boy with a central route, is here in the money with $38.75, following by his running mate of last month's contest for the Examiner Gold Cup, Keith Orde, whose sales were $28.00. Donald Pagett brings in $20.00, and three boys are tied with $16.00 each; Ray Douglas, youngest Examiner carrier, Bob Shadgett and Rudolph Pollock.

Weldon Fanning obliges again with a further $15.00, Elva Laing with $12.75, and Elmer Doran, $11.00. East City is here again with sales of $10.00 for the week, brought in by Jim McIlvena. Grant Finnie, a regular contributor though not always in the high brackets, sold $9.50; Cyril Robinson, $9.25, and Douglas Burrows, $9.00. Wilbert Edgar is next with $8.00 for the week; Gerry Field and James McDonald of the west section with $7.50 each. No less than six carriers brought in totals of $6.00 each, these being: Bertha Bradley, Dan McIsaac, Michael McIsaac, Don McGillen, Gerald Rose, Bob Sugden. Wallace Manbeck made a good return with $5.75, and Eleanor Whittaker with $5.50. The total of sales by these volunteers is fast approaching the $10,000.00 mark, an astonishing and gratifying contribution from a group of youngsters whose patriotic efforts receive little or no tangible reward. Without complaining they assume the extra work involved each week and bring in the results, large or small, with a conviction of a job worth doing being done well.

Noted Increase Is Evident In Recruiting

Recruiting really speeded up at the Armouries on Monday. Thirty men were interviewed and nineteen completed their medical examination. Of these, a large proportion passed and were added to the strength of the Prince of Wales Rangers. Most of them are Peterborough men, but one came from Belleville, one from Trenton, two from Bancroft and three from Bowmanville. Some of these had received their call for military service, but a good percentage of those presenting themselves were not in the age-groups liable for compulsory service. They felt, rather, that the national peril was so grave that their duty as citizens required them to offer their services at once where they would be most useful—in the armed services. The local unit, the Prince of Wales Rangers is glad that most of these men chose to serve in its ranks, and that only a few were "lost" to the Pay Corps or the Ordnance. On Tuesday morning the number of applicants continued high and promised a large and steady flow of men into the Rangers.

N.C.O.'S PROMOTED

Two promotions among the senior N.C.O.'s appeared in Part II orders issuing from the Rangers' orderly room Monday. CQMS W. A. Curtain received promotion to the rank of Company Sergeant Major and Sergeant H. D. White to the rank of Quarter Master Sergeant. Curly has seen continuous service with the local regiment since he joined the Peterborough Rangers in May 1929. Many will remember his years service as Bugle Band Drum Major. In early summer 1941, he was awarded the Efficiency Decoration for twelve years continuous service. Before enlisting, Curly worked with the Maintenance staff at the C.G.E. "Whitie" is very well-known in softball and hockey leagues both as a player and manager and will be a great help in regimental sports. His association with the Armouries goes back to the days of the old bugle band and includes service as Quarter Master Sergeant at the Rangers' summer camp last year. Before joining the Army, Whitie was a casting machine operator at the Westclox for nine years.

APPOINTMENTS AND PROMOTIONS

A-CQMS W. A. Curtain is to be be A-CSM.

A-Sgt. H. D. White is to be A-CQMS.

L-Cpl. A. Lloyd is to be A-Cpl.

L-Cpl. T. W. Mason is to be A-Cpl.

L-Cpl. W. E Sunderland is to be A-Cpl.

Pte. C. H. Cruickshank is appointed L-Cpl.

Pte. J. J. Holland is appointed L-Cpl.

STRENGTH INCREASE

Pte. TAYLOR, Charles William—Status, single; next of kin, mother, Mrs. Eva Taylor, 553 Harvey street.

Pte. FARRANCE Gordon Walter—Status, single; next of kin, mother, Mrs. Florence Farrance, 210 Lake street.

Pte. KITCHEN, Ralph Carmen—Status, single; next of kin, mother, Mrs. Annie Kitchen, 289 King George street.

Pte. REID, Albert Everson —Status, single; next of kin, mother, Mrs. Eva Reid, 83 Sophia street.

Pte. JOHNSON, Edward Barclay—Status, single; next of kin, mother, Mrs. Permilea Johnson, Coe Hill.

Pte. ENDICOTT, Meryle Edmund —Status, single; next of kin, mother, Mrs. Susie Endicott, Omemee.

Pte. GRADY, Lawrence Alphonse —Status, single; next of kin, mother, Mrs. Matilda Grady, 90 Park street s.

Pte. FREEBURN, Garnet Garfield —Status, single; next of kin, brother, Mr. Kenneth Elwood Freeburn, cor. Lock and King George streets.

Pte. SCHIARZZA, Anthony Paul—Status, single; next of kin, mother, Mrs. Concetta Schiarizza, 582 Bethune street.

Pte. ALTON, Floyd—Status, single, next of kin, mother, Mrs. Elleda Alton, 443 Mark street.

Pte. DOWNER, Clarence William —Status, single; next of kin, mother, Mrs. Olive Downer, 172 Lake street.

Gilmour Family Long Connected With Peterboro

The name Walkerfield designating a street and private property on the west side of the city derives from the family of Chancellor G. P. Gilmour who visited Peterborough last night as guest speaker at the fifty-third annual meeting of the Chamber of Commerce.

This fact was disclosed by Rev. J. H. Sutcliffe in introducing Rev. Dr. Gilmour. He said he had obtained the information from several sources. One of those who had helped visualize the pioneer Gilmours was Miss M. A. Nicholls.

"Gilmour roots go down deep into the soil of Peterborough life," Rev. Mr. Sutcliffe said. "More than one hundred years ago Rev. John Gilmour was sent by the New England Company to work among the Indians of the Chemong or Mud Lake district. Part of his mission was also to work among the destitute whites. He was a man of intellectual gifts and eloquence, according to the accounts of him which have come down to us. It was he who founded Baptist work in that district, organized and built Gilmour Memorial Church on Chemong Road and Murray Street Baptist Church of which I have the honor to be the minister. He married Jane Walker who like himself had come from Scotland."

Walkerfield therefore relates to the patronymic of the maternal great grandmother of the Chancellor of McMaster University. The name Walkerfield at one time was a designation of all the property of the Kawartha Golf Club and the former Webber farms.

John Walker Gilmour was the son of Rev. John Gilmour and Jane Walker. He went to Montreal on one occasion to be groomsman for a friend who was being married there. The bridesmaid was a Miss Lonsdale. A year later they, too, married. This member of the Gilmour family was a pharmacist, and Rev. Mr. Sutcliffe said the store of Gilmour and Ormond at George and Hunter streets occupied the land where the Ritz Grill now stands. The grandfather of the Chancellor died in his forties. One of his sons was Joseph L. Gilmour, born and raised in this city, the father of the McMaster theologian. He was brought up in religion in Murray Street Church, and married Georgina Burnham, daughter of Dr. George Burnham. They had known each other from childhood.

Joseph L. Gilmour was educated at the universities of Toronto and Edinburgh, and was minister of Olivet Church, Montreal, and James Street Baptist Church, Hamilton. For years he was a member of the staff of McMaster. It was in Hamilton that Chancellor Gilmour was born and eventually after occupying the chair of Church History, he succeeded Dr. H. P. Whidden as head of the university.

Soldiers Aid In Victory Draw

PORT HOPE, April 22—(ENS)—Twenty-one War Savings Certificates were given out at the forty-sixth "Dimes for Victory" Draw on Monday night.

Mr. Ed. Brandwood was the master of ceremonies, assisted by Private C. G. Brown and Private I. Davis of the Midland Regiment.

The $25.00 cash theatre prize was won by Mrs. G. E. Thomas while the $25.00 certificate went to Miss Kathleen Fale; Mrs. H. C. Williams was the lucky winner of the $10.00 certificate while $5.00 certificates went to Miss Margaret Davidson, Miss Dorothy Ough, Miss Helen Watson, Mr. Walter Helm, Miss Vera Meade, Bertha Hale, Rose Lowes, Mrs. E. Rowson, Mrs. G. Raby, Miss H. Stephens, Elmo Sleaman, Miss Emily Foy, Mrs. Snider, W. Bryan, Mrs. J. B. Kearn, Leon Thompson, Bert Hosking, Fred Lowe, G. Austin.

Five Charges Are All Withdrawn

Five charges that had been laid following an early Sunday morning fracas in North Monaghan petered out at Monday afternoon's session of the police court. Charges laid by Gerard Devlin, against Edward and Ray Johnston, of assault occasioning actual bodily harm, and by the Johnstons against Devlin of being drunk in charge of a car and of assaulting two of the Johnston brothers were all withdrawn and it was intimated that a settlement had been made between the parties. John A. Bradshaw appeared for the Johnstons and W. J. Arthur Fair for the other complainant.

W. R. TURNER
Phone 4971 195 Simcoe St
Heating—Plumbing Tinsmithing
CONTRACTING, JOBBING, REPAIRING
"CRANE" PLUMBING FIXTURES
"HECLA" FURNACES
"IRON FIREMAN" STOKERS

With The Navy

Acting Ordnance Artificer Carlos Routly of the Royal Canadian Navy, son of Mrs. W. J. Routly, has been in Halifax since last October and is now spending a short holiday at his home in Peterborough, at the Charlbond Apartments.

Java Refugee Coming To Gore's Landing

GORE'S LANDING, April 21 — (ENS). — Mrs. Curtis Washburn, daughter of Mr. and Mrs. Milton Ames, received a long distance telephone call from her husband in San Francisco on Sunday evening about 6.30 o'clock. Mr. Washburn had apparently just landed from an uneventful voyage from Australia. He had escaped from Java to Australia a short time before the Japanese invasion of that island.

Mr. Washburn expects to arrive in Gore's Landing next Thursday, returning to Akron, Ohio, the following Sunday.

Czech Gets 10 Days On Vagrancy Count

After the services of Steve Csumrik, Sr., had been secured to interpret the proceedings, Frederick Rak, who declared that he was a Czech, pleaded guilty in police court Monday afternoon to a charge of vagrancy and was sentenced to ten days in jail.

It was stated that the police were making an investigation into Rak's case and Magistrate O. A. Langley, K.C., remarked that the jail sentence would allow them an opportunity to make inquiries.

Rak is the man who was arrested in a C.P.R. tool shed in Asphodel township by Provincial Constable Archie Grayling of Havelock and Constable W. Parcels of Norwood.

He put up a battle before the officers could put the handcuffs on him and in the struggle Constable Grayling had his hands bitten.

Rak told the court that he had lived in Toronto for some time and had been in the Canadian army.

Corvette Captain Lauds Junior Seamen

"The submarine menace in the North Atlantic convoy lanes is all but defeated," said Lt. George Downie, active service skipper of a Canadian Corvette, at the bi-monthly meeting of the Lions Club held at the Kawartha Club Monday. Skipper Downie unfolded many exciting experiences of convoy duty and explained the manner of shepherding large numbers of tankers and freighters to and from England.

"Life on a Corvette is not too comfortable," said the speaker, "and it gets very monotonous at times, but the service clubs and organizations of Canada are playing a noble part in supplying magazines, games, cigarettes, fruit boxes and other luxuries to comfort the sailors when on long trips at sea."

Lt. Downie praised the type of Canadian boys manning the Corvettes and said that although many, previous to joining the service, had never seen the sea, they had proven themselves efficient from every viewpoint in the battle of the Atlantic.

Bert Cowan, a past member of the Lions Club, introduced the speaker and the clubs thanks was voiced by Rev. Cecil Moore.

Chairman of the carnival committee, Vic Gallon, advised that it had been decided to have a car as the grand prize at the carnival to be held at Riverside Park, August 13-14-15, and that other prizes would include a bicycle and a ladies' fur neckpiece.

A raffle, a feature at each meeting of the Lions Club, this time donated by Tony Johnston, was won by Fred Cripps.

Guests at the luncheon included Gordon Shaw, Dave Price and Bert Crump of the Peterborough Broadcasting Co., Bert Cowan, Tom Colby, Bob Pierson of United Farmers Co-operative Co., J. H. McCauley, foreman, Peterborough Examiner and Byron Bond of Canadian Conners Ltd.

Bill Hamilton entertained with several trombone solos.

Vice president Stan Darling, who was chairman of the meeting, made a presentation of a key award to Jim Dutton for his membership work.

DOCTORS ON CALL.

The Peterborough Doctors are observing Wednesday Afternoon as a Half-Holiday throughout the year. Those on call on Wednesday Afternoon and Evening of this week are: Dr. H. M. Yelland, Dr. E. P. Snider, Dr. A. G. Howson.

AIR RAID WARDENS

All A.R.P. wardens are reminded of their special course on Wednesday nights at the Lyceum or on Thursday nights at Knox Church Hall on Reid Street (just north of Wolfe St.). Both lectures are similar and will commence at 8.00 p.m. and the next three lectures will be on "First Aid" by Dr. D. B. Avison and instructors from the St. Johns Ambulance Association. All wardens must attend these lectures whether they have completed their basic course or not.

MILK FOR BRITAIN DRAW

20 Prizes – $5.00 to $25.00

Draw Tickets Are Now On Sale—10c Each, $1 Per Strip

PRIZES TO BE DRAWN FOR FRIDAY, MAY 1ST

During the Radio Variety Show
Over Station CHEX, 8 to 11 P.M.

In Great Britain to-day the available supply of milk is sufficient for only 1/3 the proper nourishment required for each growing child. They need more milk. Help Us to Help Them. Buy your draw tickets to-day.

THE KINSMEN CLUB OF PETERBOROUGH.

USE THE EXAMINER CLASSIFIED COLUMNS FOR QUICK RESULTS

Bring or Phone your Ad - Dial 4641 - to the Ad Taker Before 1 o'Clock Daily and on Saturday, 10 o'Clock. Rates Low as 1½c per word

Births Marriages Deaths
In Memoriam
Card of Thanks

BORN

WOODS.—To Mr. and Mrs. Albert Woods (nee Doreen McMullen) of Havelock, on Thursday, April 16, 1942, at Mrs. Cummins' Private Hospital, Havelock, a son, Donald John.

THOMPSON.—To Mr. and Mrs. William Thompson, at Nicholls Hospital, Saturday, April 18, 1942, a baby brother for Linda (William Robert).

ENGAGEMENTS

The engagement is announced of Edith Agnes, second daughter of the late Mr. and Mrs. B. M. Wills of Peterborough, to John Bauder, youngest son of Mr. S. A. Gray and the late Mrs. Gray of Owen Sound. The wedding to take place May 5, at St. Luke's Church.

Mr. and Mrs. Walter Roseborough, 587 Gilmour street, wish to announce the engagement of their daughter, Leola Kathleen, to James Everett, son of Mr. and Mrs. James H. Price, 251 Rink street. The marriage to take place the latter part of April.

MARRIED

HOWLEY—O'CONNELL. — The marriage took place on Tuesday, April 21, 1942, at St. Peters Cathedral by Rev. Father J. T. Finn of Alice Helena O'Connell, daughter of the late Mr. and Mrs. Patrick Joseph O'Connell, to Patrick Gerald Howley, son of the late Mr. and Mrs. Edward Howley.

IN MEMORIAM

NORTHEY.—In memory of Gail Maxine Northey, who went to be with Jesus two years ago today.

It was not long we had her here,
Our darling whom we loved so dear;
We only know that God knew best,
When He called our darling Home to rest.
—Ever remembered by Mummie, Daddy and sister Joy.

DOOGAN.—In loving remembrance of my dear grandmother, Mrs. J. R. Doogan who passed away six years ago today.

She suffered much but murmured not,
Her heart was true and tender;
She did her best for those she loved,
Then left us to remember.
—Fondly remembered by Jean.

SHEWARD.—In loving memory of Alfred Sheward, who passed away ten years ago to-day, April 21, 1932.

Loving and kind in all his ways,
Upright and just to the end of his days,
Sincere and kind in heart and mind,
What a beautiful memory he left behind.
—Ever remembered by his loving Wife and Family.

CARDS OF THANKS

Miss Ada Foy, Aylmer street wishes to thank the attending doctor, sisters and nurses of St. Joseph's Hospital, the Punch Press Department of the C.G.E. and friends for the many acts of kindness during her illness.

FLORISTS

TURNBULL'S FLOWER SHOP
Cut Flowers, Funeral Designs, Potted Plants Service at all hours. 441 George St. 'Phone 7383—Nights 3257.

THE PETERBOROUGH FLORAL CO
Flowers Delicately Arranged
For All Occasions
436 Water. Telephone 6912—Nights 6746

COMING EVENTS

First insertion, 20 words or less, minimum charge, 50c. Subsequent consecutive insertions, 40c per insertion All over 20 words, 2c per extra word per insertion.

RUMMAGE SALE; 217 Hunter Street, Thursday and Friday, April 23 and 24, under auspices of the Meriam Florence Chapter of Hadassah.

EXHIBITION OF PAINTINGS.—Gertrude L. Cox, Y.W.C.A., Friday, April 24; 8.30 p.m., until Monday, April 27.

REGULAR MEETING of the United Brotherhood of Carpenters and Joiners, on Wednesday, April 22, at 8 p.m. sharp. All members requested to attend. Executive officer will be present.

BINGO, MARKET HALL, Friday April 24. Miscellaneous prizes including cash prizes, groceries, chickens, canned goods, etc. Three special games, and freeze-out. Twenty-five games, 25c Sponsored by Peterborough Kinettes for Milk for Britain.

A SPECIAL MEETING of Chapter C, District 6, R.N.A.O., will be held on Wednesday, April 22, at 8 p.m. in the Nurses' Residence, Nicholls Hospital. Speaker, Miss Madeline Baker. "Organization of a Community Registry." All nurses interested are urged to attend.

PUBLIC LECTURE. — "United States Advancement Into the New Economic System," by Robert MacNaught of Boston, Mass. (in the absence of Mr. J. S. Eason, Toronto); Assembly Room, Y.M.C.A., Tuesday, April 21; 8 o'clock. Collection.

Coming Events
(Continued from Previous Column)

SOCIAL EVENING, K.O.C. HALL, Simcoe street, Tuesday, April 21. Thirty games: six special prizes. Come and bring your friends for an enjoyable evening.

ATTENTION, LAWN BOWLERS.—We invite you all to attend a meeting in the Club House, Thursday, April 23, at 8 p.m., to discuss the activities of the coming season.

PERSONALS

Piano Tuning

WILLIAM POTTER, PIANO TUNING. (Formerly Heintzman). 220 King George. Dial 9462.

PIANO TUNING. ARTHUR COLLISON Dial 6765.

Custom Tailoring

DOES YOUR COAT OR SUIT NEED Altering? Have it done now Tony Pepe, Greene Building. Dial 4295.

3a Hairdressers 3a

LEWIS' BEAUTY SHOP, DIAL 4432 — Oil Permanents, $2.00 up, Ends $1.00 up.

SPECIALS — AT ROSANNE BEAUTY Salon — Shampoo and Set, 60c; Oil Permanents, $2.50 up. Suite 17-18, Kresge Building. Dial 8837.

SPECIALS — END PERMANENTS, $1.00 up. Oil Permanents, $2.50 up. Downer's. Dial 8874.

MARY MARINO BEAUTY SALON—WE are again offering our $5.00 Oil Permanent for $3.50. We feature Personality Hair-styling. Dial 8663.

PARIS BEAUTY SALON — MORNING Specials: $3.00 Permanent $1.95, including Shampoo, also Hairstyle. Hair Reconditioned by Steamer Treatment, with Finger Wave, $1.25. 184 Hunter West. Telephone 5311. Opposite Bell Telephone.

FOR SALE

4 Miscellaneous 4

APARTMENT SIZE PLAYER PIANO, Mahogany finish, with Rolls and Bench, cheap for cash. Parks' Studio, 208 Charlotte Street.

SPRING OVERCOAT, SIZE 37. Schooley's, 350 Water.

EVINRUDE MOTOR, TWIN 1941, A1 shape, used one month. Used Outboard Skiff. Write Box 185, Examiner.

SMALL VIKING SEPARATOR, GOOD condition, cheap. 13 ring 24, Keene.

ALFALFA AND TIMOTHY HAY. 36 ring 41, Keene.

DISHES, SILVER FOX, PICTURES AND Tools. Telephone 7677.

HIGH SPEED DRILLS

Jobber's straight shank, 1/16" to ½", letter size A to Z, wire gauge 1 to 60. Sold by dozen or in sets, one of each size. Send for list.

Tarshis & Sons, Ltd.
450 McGILL ST., MONTREAL.
Est. 1898.

CAR RADIO, DELCO, EXCELLENT condition, reasonable. Apply 7 to 9 p.m., 176 Hunter West.

CREAM SEPARATOR, ONE CHURN, good as new. Write Box 201, Examiner.

BARN, 28' x 45' x 14' POSTS, GOOD roof, pine frame, sheeting and sleepers, on Highway six miles south of Apsley. Cash or Trade for Cattle. Write J. W. Thompson, Norwood, R. 1.

UPRIGHT PIANO, IN GOOD CONDITION, Ebony finish, taken in exchange, $29.50. Parks' Studio, 208 Charlotte Street.

GOOD SINGLE BED, LIKE NEW; ALSO Day-Bed, in good condition. Telephone 5150.

NEW AND USED
LUMBER
BRICK, DOORS, WINDOWS,
BUILDING MATERIALS.
Electric Motors.
PETERBORO METAL CO.
256 Simcoe Street. Teelphone 8301

MAN'S C.C.M. BICYCLE, GOOD CONDITION (new), $32. 7 Wallace Street.

RENFREW ICE REFRIGERATOR, IN perfect condition. 375 Stewart, Upper Apartment.

ROSE CHENILLE BEDROOM RUG 6 x 9 and Floor Lamp. WALNUT BEDROOM SUITE. Telephone 5147.

BABY'S BASSINETTE, CREAM, PRACTICALLY new. Apply Regent Apartment A.

THIRTEEN PIGS, SEVEN WEEKS OLD. A. B. Preston, R. R. 3, Peterborough.

PERCHERON HORSES, PRICED TO Sell. Angus Twomey, Poast Farm, Bridgenorth.

NEW TIRE 18 x 600. TELEPHONE 6023.

GENTLEMAN'S SPRING OVERCOAT, 42. Singer Sewing Machine, $6.00. Child's 2-year Knitted Coat and Tam, 4-year Coat and Hat, Shoes, and other Clothing. Rubber Boots, size 11. Telephone 5697.

HARD MAPLE TREES, 25c. TELEPHONE 8007.

ROTEN MANURE. DIAL 8544.

LADY'S TAILORED SUIT, SIZE 18; Library Table. Dial 6783.

TWO ANTIQUE CHAIRS, STEEL PANEL Bed 4 x 6, Typewriter, Violin, Electric Plate. Dial 8613.

BEDROOM SUITE, GOOD CONDITION. Mrs. Innes, corner Sherbrooke, Highway 28 (Dundee).

BLACK AND DECKER ONE HORSE-Power Double Ended Pedestal Type Sixty-cycle Electric Grinder or Buffer. Write Box 205, Examiner.

THREE DOORS. TELEPHONE 5124.

4a Seeds and Grains 4a

CERTIFIED IRISH COBBLER POTATOES, Katahdin Seed, Certified Green Mountain Potatoes. H. F. Doig. Telephone 7814.

CERTIFIED SEED POTATOES, IRISH Cobbler, Warbs, and Chippewa. Dial 5005.

FOR SALE

5 Dogs, Cats, Birds, Etc. 5

DOGS BOARDED. HEDGLEY KENNELS Telephone 7036.

6 Fuel 6

DRY MIXED WOOD AND MIXED Slabs and Kindling. Curtin's Woodyard. Dial 8650.

7 Livestock and Poultry 7

HORSE, 5 YEARS. DIAL 6064.

ONE DURHAM BULL, 1½ YEARS OLD. Apply D. Godwin, Fraserville.

GRADE HEREFORD BULL, 14 MONTHS old. Telephone 121-21, Lakefield.

SIX GOOD WORK HORSES AND Colts. Telephone 4055.

HORSES FOR SALE OR TRADE. George Dean, Bailieboro.

SIX HEAD HEREFORD CATTLE. TELEPHONE 1-22, Warsaw.

TWO HORSES, 4 YEARS OLD; THREE Young Calves. Neil McNulty, Norwood.

ONE BROWN GELDING, RISING FOUR. One Black Gelding, rising Four; well broken, sound and quiet. Call 5656.

HIGH STANDARD JERSEY BULL. 24 ring 21, Warsaw.

Baby Chicks

CO-OPERATION IS THE "KEY" WORD now. Let's have it with you later Chick buyers. Tell us what you'll want for May-June delivery. Our plants are hatching to capacity to fill orders, as we want no one disappointed. Bray Hatchery (Chicks on display), 364 Water. Dial 3834.

BABY CHICKS 10c. LEGHORNS, HAMPshires, and Rocks. Sexed Pullets 19c. Also Started Pullets. Brault Poultry Farm, Wolsley Street. Telephone 9659.

8 Real Estate 8

Grocery Store, 4 Rm. Apartment, Six Room Brick House, 3-piece bath, and furnace $5,000
9 Rm. Brick, complete set plumbing, hot water heating, oak floors. To close Estate.
Central, 6 Rm. Brick, 3-piece bath, hardwood floors, up and down. Terms $2,500
Farms, Houses, Lots for Sale. Apply
O'TOOLE BROS.
Real Estate and Insurance
354 Water Street. Telephone 9447.

WEST-END, NEW HOUSE, INSULATED, Six Rooms, tiled bath, recreation, extra wash-room, water heating, automatic stoker. Dial 3054.

FIVE - ROOMED BRICK HOUSE, plumbing, near C.G. Small down payment, balance easy terms. Write Box 206, Examiner.

Donegal, 6 Rms, Frame, sewer..... $2,000
George, 6 Rms, sewer $2,300
Park St., 8 Rms, sewer, $300 down, $2,400
Stewart, 6 Rms, Brick, near C.G.E. $3,000
Rutherford, 4 Rm. Bungalow, new $3,600
Frederick, 7 Rms, Brick $5,000
J. A. GIBBS, 141 Hunter St. 3843.

6 Roomed Brick, Stewart St. $2,500
7-Roomed Brick, Reid Street $3,200
6-Roomed Brick, George S. $3,500
5-Roomed Bungalow, South $3,500
2 New Modern Bungalows, North. Open for inspection.
A. E. THOMPSON REAL ESTATE
Kresge Building. Telephone 7284.

ALMOST NEW BEAUTIFUL 5-ROOM Bungalow, gumwood trim, hot water furnace, hardwood floors, fireplace, insulated, centre hall plan, garage, West residential. Inquire
H. J. McCANNAN - JACK SINCLAIR
140 Simcoe Street 'Phone 4246.

10-ROOMED HOUSE, KEENE, GARAGE, Work Shop, Wood Shed, good garden. Write Box 209, Examiner, or John Farrow, Shanty Shore, 2 miles south of Keene.

LOT, 50 x 300, EAST CITY, REASONABLE. Telephone 9934.

Brick, 7 Rooms, 3-Piece Bath, Furnace, hardwood, large lot, garage, No. 28 Highway $2,800
Bungalow, 5 Rooms, Sun Parlor, modern. Easy terms $3,600
Frame 7 Rooms, 3-piece bath, close to C.G.E. $2,100
37 Acres, close to City, House and barn $2,500
M. STOREY
374½ George Street. Telephone 6573.

HOUSE FOR SALE, REASONABLE, 342 Stewart, between Charlotte and Simcoe, to settle Estate. H. Florence, 204 Charlotte Street.

10 Used Cars 10

'39 CHEVROLET COUPE, EXCELLENT condition, good tires. Telephone 3071. 22 Manning Avenue.

1933 PONTIAC COUPE, IN GOOD CONDITION; tires good. Dial 6072, after 7 p.m.

'37 FORD SEDAN DELUXE, '32 FORD Coach, motor overhauled, partly new tires. Terms. R. Hopkins, Imperial Service Station, Lakefield.

CHEVROLET 1940 COACH, TIRES, MOTOR, etc., perfect. Owner on Active Service. Cheap for cash. 73 Robinson Street. Telephone 5964.

1934 FORD COACH, GOOD CONDITION. 421 Water Street.

TO RENT

11 Miscellaneous 11

COTTAGE AND BOAT. CAMP SITES on Building Lots for Rent on Otonabee River, opposite Bus Stop, North-end. Apply Downer, opposite Golf Club.

GARAGE. 201 ROMAINE.

GARAGE. 176 LOCK.

11x Apartments To Rent 11x

FURNISHED APARTMENT, ALL CONVENIENCES, two adults, with car, suburbs West, garden. Write Box 204, Examiner.

11xx Houses To Rent 11xx

SIX-ROOMED HOUSE AT 207 SIMCOE. Apply H. Florence, 206 Charlotte.

SEVEN-ROOMED HOUSE, OAK FLOORS 3-piece plumbing, outside City; 10 minutes' drive from C.G.E. Telephone 5221.

HOUSE, 3 MILES FROM CITY, TELEPHONE 5136.

12 Rooms 12

TWO OR THREE FURNISHED OR Unfurnished Rooms, Balcony; adults. 516 Aylmer Street.

TWO UNFURNISHED ROOMS. 234 Murray, Evenings, 6 to 7:30.

COMFORTABLE, HEATED BED-SITTING-Room for One or Two Gentlemen, central; reasonable. Telephone 6176.

TO RENT

12 Rooms 12

COMFORTABLE FURNISHED ROOMS, Gentlemen. 466 Sherbrooke Street.

FURNISHED, HEATED BEDROOM AND Kitchenette, near Bus line; suitable for Two Young Ladies. Dial 4775.

TWO ROOMS, 701 GEORGE. TELEPHONE 8157.

THREE UNFURNISHED ROOMS, MAY 1. 438 Driscoll Terrace.

FURNISHED BED-SITTING-ROOM, convenient to Canadian General; Breakfast if desired. Write Box 207, Examiner.

FURNISHED BEDROOM, NEAR C.G. 111 Rubidge.

TWO BRIGHT ROOMS, 4 AYLMER.

LARGE FURNISHED ROOM, CENTRAL. Telephone 4548.

TWO FURNISHED BEDROOMS. TELEPHONE 9280.

13 Cottages for Rent or Sale 13

TO RENT — LARGE, WELL-FURNISHED Cottage, within easy driving distance of City. Would make excellent Home from May to October. Dial 5229.

FOR SALE — SUMMER COTTAGE, ON Otonabee, near Bus. Cheap for cash. Telephone 5392.

FOR SALE — 4-ROOMED SUMMER Cottage, nicely located in the North-end on Otonabee River, close to City Bus line. Apply 68 Murray Street.

FOR SALE — HOME FURNISHED COTTAGE, east side Chemong Lake, 7 miles from City. Write Box 167, Examiner.

WANTED

15 Miscellaneous 15

BOOKS, ENCYCLOPEDIAS, WANTED for Cash. State approximate quantity and kind, Box 217, Examiner.

ONE USED TRUNK. DIAL 7806.

TO BUY — 5 OR 6 ROOM MODERN Home. State location and price, no agents, Box 218, Examiner.

LARGE RUG, IN GOOD CONDITION. Dial 5124.

USED HOT WATER JACKET HEATER and Electric Range. Telephone 7428.

SIX-ROOMED HOUSE. 514 PARK Street.

TWO FURNISHED LIGHT HOUSEKEEPING Rooms, near C.G.E. Write Box 215, Examiner.

WANTED — MICROMETER CALIPER, 0-1", good quality. Telephone 5172. Leave your address.

IMMEDIATELY, THREE OR FOUR Roomed Furnished Apartment, preferably heated; central. Write Box 216, Examiner.

PIANO, GOOD CONDITION. WILL PAY cash. Write Box 212, Examiner.

TO BUY, COTTAGE. MUST BE REASONABLE. Write Box 211, Examiner.

KITCHEN SINK. TELEPHONE 4979. 547 Romaine.

SET OF LADIES' GOLF CLUBS. TELEPHONE 4994, after 7 o'clock.

FURNISHED OR UNFURNISHED Small Apartment for Business Girls; central. Write Box 203, Examiner.

LADY'S BICYCLE, GOOD CONDITION. Dial 7748.

FRIGIDAIRE, 60 CYCLE, IN EXCHANGE for Frigidaire of 25 Cycle. 3 Bruce Street.

TO BUY, ACETYLENE WELDING Equipment Norman Graham, Lakefield, Telephone 65.

CHEAP HORSE. TELEPHONE 24 RING 41, Warsaw.

SMALL TRICYCLE. TELEPHONE 8622.

FEATHER TICKS — PAY HIGHEST Prices. M. Gishman. Dial 8298.

TO RENT, MEDIUM-SIZED HOUSE OR Bungalow by responsible tenants; approximately one mile from C.G.E., preferably in North or North-west section. Telephone 3804.

LIVE POULTRY — PAY HIGHEST Prices. M Florence. Telephone 6823.

LIVE POULTRY WANTED — MARKET Prices. A. Lantin. Telephone 6297.

STOVES, FURNITURE. ALF HUDSON, Lakefield. Telephone 65.

LIVE POULTRY — MARKET PRICE M. Katz. 6850. 342 Stewart

IRON, RAGS, FEATHERS, BOTTLES, Paper. Petersiel, Bethune and Hunter. Telephone 9403.

STOVES AND FURNITURE WANTED Telephone 4115, Nights 6294.

HIGHEST PRICES PAID FOR RAGS, Paper, Iron, and Metals. J. Burfield. Dial 8368.

18 Help Wanted, Female 18

HOUSEKEEPER WANTED. APPLY Afternoons, to 261 Romaine.

TWO GIRLS. APPLY RITZ GRILL. Telephone 3626.

IMMEDIATELY, EXPERIENCED HOUSEKEEPER; sleep in. Telephone 3067.

GIRL FOR HOUSEWORK, 2 ADULTS, 249 Rogers.

GOOD GENERAL, FAMILY OF TWO; sleep in or out. Mrs. J. H. Eastwood, 464 Weller Street. Telephone 4144.

EXPERIENCED GIRL FOR GENERAL Housework; sleep in; good home, one child; $20.00 per month. Telephone 3062.

AT ANSON HOUSE, WOMAN FOR General/Housework; no Cooking. Telephone 3272 for appointment.

EXPERIENCED HOUSEKEEPER, WITH references. Dial 6333.

LADY REPORTER
Capable of doing General Reporting and Office Routine work. Apply, by letter, City Editor, Examiner.

HOUSE PARLORMAID FOR PRIVATE Home in Toronto, Experienced; references; wages $45.00. Write Box 187, Examiner.

GIRL FOR LIGHT HOUSEWORK. DIAL 3206.

19 Help Wanted, Male 19

A MAN TO PUT UP WIRE FENCE. Telephone 6928.

MAN FOR DELIVERY TRUCK. WRITE Box 213, Examiner.

FOR RETAIL MEAT BUSINESS, EXPERIENCED Meat Cutter and Helpers. Write Box 214, Examiner.

SINGLE OR MARRIED MAN TO HELP on Farm. R. R. Moncrief, South Monaghan.

WANTED

18 Help Wanted, Female 18

EXPERIENCED TRUCK DRIVER; MUST be exempt from Army. Apply 256 Simcoe Street.

DRIVER-ROUTEMAN. APPLY FANNING'S Launderers and Dry Cleaners.

JANITOR. WRITE BOX 182, EXAMINER.

19x Agents Wanted 19x

SALESMEN WANTED.
No Risk in Changing Agencies or in undertaking the Sales of Familex Cosmetics, Remedies, Essences, Spices, Household Products, Farm Products, Insecticides, Tonics for Animals, Disinfectants Quality and quantity assure advantages on competition. Each home a prospect. A sale made means a sale repeated. Explanatory ABC book with illustrations in color greatly helps sales. Ask for folder, Free Plan Without Obligation. Familex, 570 St. Clement, Montreal.

20 Employment Wanted 20

CANADIAN LEGION HAVE LISTS OF Competent Returned Men to Fill Temporary or Permanent Positions Give the ex-Soldier a chance to work for you. Telephone 6203.

21 Boarders Wanted 21

ROOM AND BOARD FOR GENTLEMAN, in quiet home. Telephone 4696.

ONE GENTLEMAN BOARDER. 188 Rubidge Street. Telephone 8168.

LADY OR MEN BOARDERS, IN PRIVATE home. 536 Stewart. Dial 4933.

TWO YOUNG MEN FOR ROOM AND excellent Board, central. Dial 5181.

LADY BOARDERS, NEAR CANADIAN General. Dial 4969.

FRONT ROOM, CENTRAL; SUITABLE for Gentleman. Telephone 5303.

TWO BOARDERS, ROOM TOGETHER. Telephone 3159.

ROOM AND BOARD FOR C.G.E. GIRLS. 241 Stewart Street.

GENTLEMEN BOARDERS. DIAL 3007.

GENTLEMEN BOARDERS, ALL CONVENIENCES. 166 Dublin.

GENTLEMEN BOARDERS. 64B AYLMER, Upstairs.

BOARDERS WANTED. 430 SHERIDAN.

GENTLEMEN, CENTRAL. 4350.

WHO CAN DO IT

22b Painters & Decorators 22b

EFFICIENT, SMART STYLING
for
HOME DECORATION
Interior and Exterior
"Elastica Quality Goods"
Telephone 9922. 336 George Street
HAROLD COLEMAN

F. J. O'Connor and Son
Paper Hanging, Interior and Exterior Painting. Dial 8362.

COLEMAN BROTHERS — DECORATE with Confidence. For Free Estimates, Telephone 4485. 447 George, north of Brock.

22d Contractors and Builders 22d

GOVERNMENT LOAN HOUSES TO Build. Dial 9407.

22f Miscellaneous 22f

GARDENS TO PLOUGH. TRACTOR Custom Work, Ploughing or Cultivating. Telephone 4511.

STORM WINDOWS TAKEN DOWN. Apply 634 Union.

TRACTOR, CUSTOM WORK. IRVINE McIntosh. Dial 4043.

MOVING, AND CARTING OF ALL Kinds. Dial 4989.

TRACTOR GASOLINE 16½c
Tax Extra.
Your Oil and Grease Requirements at the Lowest Prices
REPAIRS
WASHING MACHINES,
REFRIGERATORS
TIRES CARS
Save your Tires. A slight Repair may mean months of extra Service. Guaranteed Work.
DAWSON'S
SERVICE STATION
Corner of REID & McDONNEL
Telephone 4754

SHOW CARDS, SMALL SIGNS. D. Batterbury over Lansfield's Cleaners. Telephone 4633.

DUSTLESS FLOOR SANDING. FLOORS Laid and Refinished. Decorating. William Higgins. Dial 8887.

RUGS—BEAUTIFUL NEW REVERSIBLE Rugs made from Old Carpets. Comforters Re-covered. Feather Ticks made into Attractive Down-proof Comforters. Telephone 7411.

DUSTLESS FLOOR SANDING, CHAMberlain Weatherstripipng and Caulking J H Vance, 773 Aylmer 7835

CHIMNEYS CLEANED FURNACES Vacuumed. Telephone 3962.

25x Dressmaking 25x

DRESSMAKING. MRS. TIVY, 630 George Street.

E MITCHELL, DRESS AND MANTLE-making Alterations Telephone 4936 593 Harvey Street.

Dorothy Dix

(Continued from Page 6)

get you down. O.K. Sergeant—I mean Loot—let her go! Boy, is this ice-cream good!"

The general tenor of the drive up was that of an undersprung car with an oversprung freight. Myra was feeling the strain long before the end was in sight. Luckily her brother was the least valuable member of the family. He had the quiet, capable qualities of his mother and had missed the garrulous strain that stemmed from his father, Danny, through to Peggy.

He took his build, too, from his mother's side of the family. While his father was under five and a half feet, Michael was an inch or so over six feet, and with a physique that justified his height. His dark Irish handsomeness would have been too perfect a touch if it had not been tempered with a toughness of fibre underneath it in his relations with men and a hitherto insurable shyness in the company of women other than those of his own family.

Myra's frequent and good-humored complaint about her parents was that they had given her most of the brains of the family, but none of the good looks.

⋄ ⋄ ⋄

The other car that was speeding up to the Laurentians over the new highway presented a very different picture. Nigel Monkhouse had picked up Fay Ransom at Ferdy's request and was driving in a state of acute mental discomfort. He had in the meantime met Mr. Ransom, and had discovered that his own father had gone to school with him.

Nigel could not understand why in a place so comparatively small as Montreal, he had missed meeting a girl so strikingly attractive as Fay Ransom. He was unaware that she had spent very little of her life in that city, that after her father's divorce and until her mother's death she had spent most of her time in the States.

His second meeting with Fay Ransom had knocked him completely off his emotional balance. He had anticipated it for two days and had let his imagination play with that first vision he had seen on the small wooden station platform on the lake shore that Monday of the same week.

But he had found the reality more disturbing than the vision, and though normally he was quite at ease with girls, he set off on the drive to the hills feeling as awkward as a schoolboy smitten with first catfish love.

What made it worse was that Fay Ransom noticed it and a slow smile flickered on her lips. She had seen the same symptoms in other men and recognized them. Strangely enough, it did not flatter her. She felt a little sorry for Nigel Monkhouse. She had looked forward to a week-end free from emotional entanglements. They only complicated one's pleasure.

But she admitted to herself that at least he was quite attractive in several ways. First, he was not too handsome, and he was not aggressively confident—two of the main qualities that she had found admirable in any man.

She made an effort to enliven their conversation by asking him questions about the army, but it wasn't a great success. Something had happened to Nigel Monkhouse which had tied his tongue as well as his heart in knots.

(To Be Continued)

LOANS

LOANS ON NEW AND OLD HOMES
5% and 5½% Interest, Repayable Monthly, Quarterly, and Half-Yearly We will find and arrange to finance a Home for you. Call and see us—
O'TOOLE BROS.
Real Estate and Insurance
354 Water St. Dial 9447. Resid. 3111

233 WAYS TO GET A LOAN AT CAMPBELL'S

Now Campbell Finance Corporation offers you a new loan service—233 amounts and terms, one of which is sure to fit your needs. You choose your own security—car, furniture or with co-signers — Select your own repayment plan. Loans are quick and confidential, fuss-free and friendly.
Campbell's is an all-Canadian company using Canadian capital, with all-Canadian employees. Their high standards have been proved by over 50,000 satisfied customers.

Campbell Finance Corporation, Ltd.
Subsidiary of Industrial Acceptance Corporation, Ltd.
201 Barrie Building
K. H. MacDonald, Mgr. 'Phone 3520.

LOST

IRISH TERRIER DOG (FEMALE). 487 Hunter Street West. Reward. Telephone 6253.

WILL THE GENTLEMAN WHO FOUND the Dunhill Pipe in his coat pocket, placed there by mistake, at Duffus Alleys, Thursday, April 2, please leave same with Fred Whatley at the Alleys, and oblige?

LADY'S GOLD WRIST WATCH, BEtween George and East City. 183 Rubidge. Reward.

GOLD-RIMMED GLASSES, IN VICINITY of Peterborough Collegiate, Reward. Please leave at Harold Coleman's.

WRIST WATCH, GOLD-PLATED, REWARD. Telephone 7727.

UNEMPLOYMENT INSURANCE BOOK. Quinten Calvert. Leave at Pay Office, C.G.E.

LADY'S GOLD BRACELET WATCH, Wednesday. Keepsake. Reward. Telephone 5676.

PROFESSIONAL

44 Lawyers 44

P. D. SCOLLARD, Barrister, Solicitor Bank of Toronto Building. Telephone 9939.

JOHN A BRADSHAW — Barrister and Solicitor 360 Water Telephone 6284

JOHN O. WELDON—Barrister, Solicitor, Notary. 355 George. Telephone 9230.

HON G N. GORDON, K.C.
Law Office, 395-397 George Street.
Telephone 3577. Money to Loan.

JACOB LOW — Barrister, etc Mortgage Loans Suite 1-2, 435 George Street (over Toronto Savings and Loan Co.) Telephone 7423, Nights 6214

ELLIOTT, PHILP & CHANDLER—Barristers, etc. Money to Loan. Offices, Kresge Building. Telephone 6675. A. L. Elliott, K.C., M.P.P., W. R. Philp, B.A., R. J Chandler, B.A.

PECK, KERR & McELDERRY—BARristers Solicitors Money to Loan Offices: 415-417 Water Street Telephone 4681 E A Peck, K.C. F D Kerr, K.C., V J McElderry, K.C. Walter H Howell

Chiropractors

M C GOODWIN, CHIROPRACTOR and Physiotherapist, 108 Barrie Building, 312 George. Telephone 8795 and 5865.

NOTICE

BEAUTY SHOP OWNERS PETERBOROUGH

TAKE NOTICE

THE PETERBOROUGH CITY COUNCIL passed the Half-Holiday By-law on April 15, 1942, which I Petitioned and Canvassed, compelling all Beauty Shops to REMAIN CLOSED EACH AND EVERY WEDNESDAY at 12:30 p.m., covering a 12-Month period, except when a Holiday prevails therein.

The former By-law covered only a 10-Month period, which I succeeded in having passed in May, 1940, by Council.

Kindly Change All Window or Door Signs to signify a 12-month period of Closing.

(Signed)
ALLAN LEWIS,
Lewis Beauty Shop,
Peterborough.

NOTICE

SEALED TENDERS, plainly marked "Tender for Road Oil," "Tender for Cement," or "Tender for Gasoline and Lubricating Oil," as the case may be, and addressed to the "City Clerk, City Buildings, Simcoe Street, Peterborough, Ontario," will be received up to 5 p.m., APRIL 29TH, 1942, for the Supply of Road Oil, Portland Cement, or Gasoline and Lubricating Oil for the season of 1942.

Tenders received AFTER 5 P.M., APRIL 29TH, 1942, will not be considered.

Information in regard to these Tenders may be procured at the Office of the City Engineer, City Buildings, 133 Simcoe Street Peterborough, Ont.

The lowest or any Tender will not necessarily be accepted.

R. H. PARSONS,
City Engineer.
Peterborough, Ont.,
April 20th, 1942.

HARDY PERENNIAL

Wild roses grow in every province in Canada.

NOTICE

NOTICE OF CHANGE OF OWNERSHIP

IN THE MATTER OF THE J. C. POOLMAN MFG. CO.

NOTICE IS HEREBY GIVEN, That I have Transferred my Business, known as the "J. C. POOLMAN MFG. CO." as a going concern, including the Land and Buildings used in connection with the said Business, to my Two Sons, GORDON ERNEST POOLMAN and ALBERT JOSEPH POOLMAN, as Trustees of the Trusts set forth in Trust Deed dated the 30th Day of March, 1942, and registered as No. 37282 for the City of Peterborough.

DATED at Peterborough, this 14th Day of April, 1942.

J. C. POOLMAN,
549 Romaine Street,
Peterborough, Ontario,
By JOHN O. WELDON,
His Solicitor herein.

AUCTION SALES

HOUSEHOLD FURNITURE, MRS. C. Boate, 673 Water, Tuesday, April 28, at 1:30: Contents 7-Roomed House, including Good Kitchen Range, Heaters, Beds, Dressers, Rugs, Chairs, Tables, Lawn Mower, Wicker Chairs, Dishes, Bedding, etc. J. H. Miles, Auctioneer.

MILES' AUCTION ROOMS, 211 HUNter, Wednesday, April 22: Findlay Range, Buffet, Chesterfield Suite, Kitchen Cabinet, Dining-Room Suite, Drop-head Sewing Machine, Piano, Organ, Tables, Dressers, Beds, Chairs, Pram, like new.

Lawn Bowling

(Continued from Page 6)

Our membership drive is right at its peak now. We have room for more new members, and room for lots of the old ones. The rinks are being made up now, and May 1 is the zero hour for receiving applications.

George Gimblett is chairman of the membership committee, and he will gladly assist any who would care to join the club.

MECHANIZED AGRICULTURE

British agriculture is being mechanized; twice as many tractors now are being used as three years ago.

QUICKIES

"I demand you publish a more accurate newspaper—yesterday an Examiner Want Ad listed a house for rent an' when I got there it was rented!"

DAILY CROSSWORD

ACROSS
1. Subsides
5. Jog
9. Dissolve
10. Symptom of epilepsy
11. Weapon
12. Consolidate
14. Sounds of disapproval
16. Couch
17. Conjunction
18. Abound
20. Recent
21. Brother of Odin
22. Golf implements
24. Thoron (sym.)
25. Catch sight of
28. A state
30. Electrified particle
32. Poetic story
33. Scratched
36. Baby's carriage
39. Exclamation
40. Praise
42. Negative reply
43. Perform
45. To drop on water
47. Depart
48. Pass swiftly over
50. Soothed
52. Inscribed disk
54. Windmill arms
55. Infrequent
56. Beige color
57. Snow vehicle
58. Bodies of water

DOWN
1. Nations under emperors
2. Insects
3. Violent detonation
4. Thoroughfare
5. Greek letter
6. Hastens
7. Constellation
8. A fabric
11. Push
13. Gapes
15. Search for
19. Repast
23. Break sharply
26. Herb
27. Wildcat's cry
29. Title of respect
31. Pole of a cart
33. Canyon
34. Compartments
35. Not sharp
37. Form of devotion
38. States of mind
41. Drenches
44. Pertaining to tides
46. Position
49. Female horse
51. Italian coin
53. Guided

Yesterday's Answer

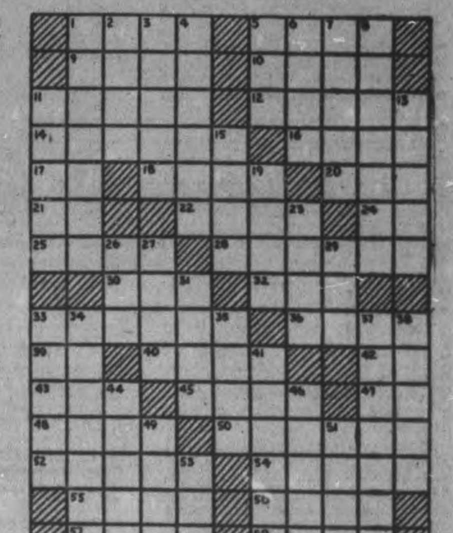

CRYPTOQUOTE—A cryptogram quotation

QGTCA RSV AWBSFVZ JUVSV QGDVSA RSV ZVAKGAVZ—ZSLZVF.

Yesterday's Cryptoquote: WE HAVE HEADS TO GET MONEY, AND HEARTS TO SPEND IT—FARQUHAR.

Distributed by King Features Syndicate, Inc.

ROOM AND BOARD

—By Gene Ahern

SCOTT'S SCRAP BOOK

—By R. J. Scott

Home Service

Letters May Be Writter Quickly

Sample Letters Show You How

"How letters do pile up," worries Joyce, ready to put off writing again because she can't think how to begin, what to say.

A great pity to lose friends that way! Easy to write quickly, charmingly with hints from sample letters by good writers.

No hesitating then over that note of thanks to Margie for her gift. Trippingly you write, "Darling of you to send me that exquisite lamp—it's a bright spot in my room."

With correct forms before you, you quickly answer the tea invitation written on Mrs. Grey's visiting card. Using the third person, you begin, "Miss Joyce Jones accepts with pleasure . . ."

That letter of introduction is simple when you have a guide at hand. Tactfully you write, "An old friend, Alice Graham, is moving to Middleton. She's devoted to music—I'm sure you two will find much in common."

Where to get good sample letters? There are lots of them in our 32-page booklet! Has letters for business and social occasions, invitations; tips on bright interesting phrases, colorful words. Right beginnings, closings, correct stationery.

Send 15c in coins for your copy of "Good Letter-Writing Made Easy" to Examiner, Home Service, Petergorough. Be sure to write plainly your name, address and the name of booklet.

BARCLAY ON BRIDGE

WRITTEN FOR THE EXAMINER

By SHEPARD BARCLAY

"The Authority on Authorities"

SOME SQUEEZES FANCY

MANY an attempt at a squeeze play fails because the squeezed opponent can discard after the declarer or dummy. That obstacle can be overcome in some cases, however, by building a more or less complex and fancy situation based on retaining the last trump to threaten the setting up of a small card in some side suit by ruffing. Advanced students of the game usually call such a play a "trump squeeze" or "ruffing squeeze."

North: ♠ Q J 10 6 5 4 ♥ 8 5 ♦ Q 10 3 ♣ 10 6

West: ♠ None ♥ Q J 6 2 ♦ 8 7 5 4 ♣ K Q 8 5 4

East: ♠ A K 2 ♥ 10 9 7 ♦ J 9 6 ♣ 9 7 3 2

South: ♠ 9 8 7 3 ♥ A K 4 3 ♦ A K 2 ♣ A J

(Dealer: East. Both sides vulnerable.)

East	South	West	North
Pass	1 ♥	Pass	1 ♠
Pass	4 ♠		

Where a club was led against this contract, in a stag duplicate at the Whist club in New York, it was held to 4-Spades, as a club trick was lost in addition to the spade tops. Two declarers, however, were favored by East leading the spade K, A and 2, and then tried to build a squeeze, but only one of them succeeded.

The unsuccessful declarer, after taking the third spade, cashed the heart tops, ruffed a heart, took three diamonds and two spades. When the last spade was led, North also had two clubs and the dummy hand held the heart 4 and the club A-J. West had the heart Q and the club K-Q. If West had been obliged to discard first on the spade, he would have been squeezed, but South had to, so West could follow his discard, which was the heart 4, West tossing the Q. The club J then had to lose the last trick to the K.

The other declarer, Charles H. Porter, former national champion from Cincinnati, built a different squeeze. After winning the third spade, he took three diamonds and a fourth spade, then led a fifth spade, discarding the club J. If West had now discarded one of his four hearts, Mr. Porter would have cashed the heart tops, and ruffed a heart, setting up the 4, to be cashed after using the club A for an entry. West, instead, discarded the club K, hoping thereby to lure a finesse, but Mr. Porter immediately led to the club A, dropping the Q, cashed the heart tops, ruffed a heart and took the final trick with the club 10, to make an extra trick and top on the deal.

* * *

Tomorrow's Problem

North: ♠ A 10 8 5 2 ♥ Q 9 6 ♦ A 8 6 ♣ A Q

West: ♠ J 7 4 ♥ A J 8 7 2 ♦ K 7 ♣ K J 8

East: ♠ 6 3 ♥ K 10 5 4 3 ♦ 9 4 3 2 ♣ 3 2

South: ♠ K Q 9 ♥ None ♦ Q J 10 5 ♣ 10 9 7 6 5 4

(Dealer: North. East-West vulnerable.)

How should North play for maximum results on this deal after East leads the heart 4 against his 4-Spades?

Distributed by King Features Syndicate, Inc.

NEW ZEALAND'S EXPORTS

New Zealand is the world's largest exporter of dairy products, frozen mutton and lamb; it is the fourth largest wool exporter.

RED AND BLUE

Red lights are far more difficult for enemy airmen to see than blue lights, according to the U. S. War Department.

LI'L ABNER

—By Al Capp

HENRY

—By Carl Anderson

DONALD DUCK

—By Walt Disney

BLONDIE

—By Chic Young

MUGGS AND SKEETER

—By Wally Bishop

BRICK BRADFORD

—By William Ritt and Clarence Gray

TILLIE THE TOILER

—By Russ Westover

Three Norwood Societies Meet

NORWOOD, April 21—(ENS). —The Willing Workers met at the home of Mrs. H. G. Carleton. Reports were given by the various officers, and a very interesting letter from Pte. John Hamblin, now in England, was read. A nice amount of work was handed in and a fresh supply given out. A program of songs, contests, and games were much enjoyed by all. Candy was served by the hostess at the close.

Mrs. Harry Morgan was hostess on Thursday evening for the Young Womens Auxiliary of St. Andrew's Presbyterian Church in charge of Mrs. Harry Godin.

The Scripture lesson was read by Miss Rutn Wildman and a reading from the Glad Tidings, "What I owe to Christian Missions" was read by Miss Isobel McMillan. A circle of prayer was led by Mrs. Alfred Bongard and Mrs. Morgan gave the topic from the book "The Healing of the Nations." This deals with a missionary and his wife who paid a visit to the Dutch East Indies, and their impressions of this visit.

Lunch was served by Mrs. Morgan and Miss Lila Burgess.

The April meeting of the Evening Auxiliary of the United Church was held at the home of Mrs. Earl Hamblin. The opening exercises were conducted by Miss Pauline Weir. A reading on "Christian Citizenship' was read by Mrs. K. Edmunds. An Easter program was presented by Mrs. John McConnel and her group. Mrs. Armar Weir gave the Bible reading and led in prayer. Appropriate readings were given by Miss Maysie Buck, Mrs. Hamblin and Mrs. McConnell. At the close of the meeting lunch was served and a social hour enjoyed.

Bomber Misses

Vichy, April 21 (AP)

THE French popular party announced today that an attempt had been made last night to assassinate Jacques Doriot, its collaborationist leader, during a speaking engagement in the Municipal Theatre at Rennes, in Brittany.

A bomb hurled from the balcony of the theatre landed in front of the stage Doriot was finishing his speech. A woman picked it up and tossed it into the orchestra pit where it exploded without injuring anyone.

The party statement said the bomb - thrower had not been identified.

We Invite All
ATHLETE'S FOOT
Sufferers

No matter how long you have suffered with Athlete's Foot, no matter what you have tried to get rid of it, if just one small bottle of Cortisol does not show you the quick, easy way to clean up this trouble, it costs you nothing. Go to Tamblyn's and get a bottle of Cortisol to-day. The very first application will stop the itching and burning and a few days' use will completely kill the germ causing the infection. Remember your money back if you are not pleased. Clean, inexpensive, Cortisol will give quick and pleasing results. —(Advt.)

CANADIAN DEPARTMENT STORES

C.D.S. WEDNESDAY MORNING SPECIAL

STORE CLOSES AT 12.30 NOON

Clearance!
RAYON UNDIES
No C.O.D. Phone Orders

Girls', misses' and small women's sizes only. In the lot are wide leg or cuff panties, and fitted top vests. Plain and fancy rayon knits. To clear Wednesday morning, each or pair .... .10

—Second Floor, C.D.S.

CANADIAN DEPARTMENT STORES

Had Bad Stomach, Dizzy Spells And Headaches; Praises Syntona

Now Eats Food That Used To Cause Gas Pains, Nausea and Heartburn — Sleeps Better and Feels Good All Day.

MR. M. F. WOLD, 162 King William Street, Hamilton, Ontario, is glad to pass his experience along to others, for he knows how much it has meant to him to find relief from gas, acid risings, and other stomach distress that kept him awake nights and also relief from constipation, backache, dizzy spells, and headaches.

"I had been suffering for some time with constipation and sour, upset stomach," said Mr. Wold. "Acid risings would come up in my throat after meals and spots came before my eyes, which made me feel very dizzy and nauseated. I had a bad taste in my mouth and I knew my breath was bad. Often I'd get headaches and an aching pain across my back so bad that I couldn't sleep nights. As a result I felt tired, listless and had no appetite.

"One day I read in the paper how Syntona was helping so many others, and decided to try it. Almost from the first my stomach felt better and I found it just perfect for my bowels. I enjoy every meal now without having attacks of acid risings and sourness. I haven't had a dizzy spell or headache since, the pain has left my back, and I sleep soundly at night. In the morning I feel rested and have much more energy than I had before. I am convinced Syntona is a great medicine and can recommend it highly to others."

Let this grand compound of Nature's Herbs and Roots help you, too. Syntona is sold and recommended in Peterborough at Elliott's Drug Store.—(Advt.)

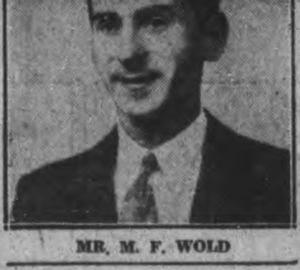

MR. M. F. WOLD

Petain's Power Fading In Vichy

This new picture to come via Vichy, France, shows Marshall Henri Petain, now a fading political figure, as he visited a country fair and patted a prize sheep. Ascendant in the political firmament at present is Pierre Laval who has for many months advocated even closer co-operation between Vichy and Hitler.

FRASERVILLE

Mrs. K. Moncrief Entertains W.A.

FRASERVILLE, April 21—(ENS). —The monthly meeting of the Womens Association was held on Wednesday at hte home of Mrs. Kenneth Moncrief. There was a fine attendance and a busy afternoon was spent in quilting. The president Mrs. S. Hogg called the ladies to order for a short worship service, after which a delicious supper was enjoyed. Ladies present included Mesdames S. Hogg, F. Whitfield, B. Cunningham, V. Colon, L. and A. Hewitt, R. Finlay F. Lackie, W. Waterman, P. and W. Moncrief, R. Downs, York, and Misses Jean Staples, Constance Downs, and Jean Holden.

Y.P.U. Entertains.

The local Union entertained the Y.P.U. from Fairmount in the hall on Thursday night. Elmer Hogg presided for the meeting. Scripture lesson was given by Garnet Whitfield, poems by Jean Staples, solo Dorothy Moffatt, reading Ruby Hewitt. The topic on Charity was taken by Jean Holden and Bruce Cunningham read a poem. "A Self-made Man." Community singing, games and contests under the direction of Dorothy Moffatt were enjoyed for a couple of hours. Lunch was served and a fine evening was brought to a close with the National Anthem.

With The Boy Scouts

A good turn out was witnessed at St. Andrew's as the members of the Sacred Heart, All Saints, Murray St. and St. Andrew's got together to practice up their parts for the coming Scout Craft Displays in the market hall. We understand that Murray St. were not so strong on this matter and we trust that they will turn out in full numbers at the next meeting which will be held in the Sacred Heart headquarters on Wednesday of this week April 22 at 7.30 p.m. sharp. Boys in the above units as detailed for this display should make it their duty to be present.

Scouter Ingham is putting a lot of work to this display and it is up to every boy to give him their whole hearted support.

Church Parade

We understand that St. Andrew's are holding a joint church parade on Sunday May 3, one week from next Sunday at which every troop will be invited to attend.

It will be held at the evening service with Dr. Young as speaker. The Cubs, Scouts, Brownies and Girl Guides are attending. It would be nice to see as many as possible of all units attend this affair, an appropriate start for our Scout Week in Peterborough.

Mothers' Auxiliary

St. John's Mothers' Auxiliary are holding their regular monthly meeting in the Parish Hall at St. John's on Thursday next, April 23 at 3 p.m. All parents of Cubs and Scouts are cordially invited to attend.

All Saints

Last Friday the meeting was somewhat disrupted when a S.O.S. call was received from the salvage centre. One half of the Troop was sent over to help the ladies in their work, the remaining half taking up morse signalling. This section of our studies is advancing rapidly.

At a coming up ceremony held recently Murray Wight, Bobby LeBarr, and Gordon Long were welcomed into the Troop from the Pack by Scouter Art Rose. We wish these boys good Scouting along the trail.

St. John's

The Troop meeting took the form of practices for the coming Scout Craft Displays, boys from George St. and St. Luke's joined with us but we regret to report that Mark St. was absent. As there will be another practice on Friday of this week we would ask that all boys be on hand in good time. Attention please Mark St.: You are supposed to be with us in this show, why not do your part

We notice that Bob Crocker is now wearing His Majesties' uniform and is a sergeant in the Prince of Wales Rangers. Good luck, Bob.

Scout Craft Display

A word to the wise and a reminder to the delinquent. Do you all realize that it is only two short weeks until the Scout Craft Show opens. You know that this is being held in the Market Hall and it is up to each and every one to do their part in making this show a real success. This should mean that every Cub and Scout in the district will enter at least one article for show and that every unit will do its part in the active display work. It is also up to every unit to put on some side display in any way they wish. We have lots of room, you may have lots of ideas, why not put some of them into practice. Don't forget the dates of the show. Entries received on Monday, May 4th and up to Tuesday evening. It is expected that we will have a parade on Tuesday but final arrangements of this have not yet been drawn up.

GEORGE STREET

For the first time in its history the George Street Scout group held a going up ceremony for Ken Heard, Don Delahaye and Brownie Monaghan. It was a very impressive ceremony to all those ho participated and in the years that are to come these young fellows will be able to look back with pride upon the fact that they were the starting point of a closer unity between the Pack and the Troop.

Scouter Olmstead welcomed the new Scouts and we wish them happy hunting along the Scout trail.

Owing to the sickness of Akela, Baloo as in charge of the pack, ably assisted by Bagheera. Some 24 boys were present and a good collection of paper and magazines was realized. The boys were given a treat afterwards.

We are glad to here that Akela is getting better and will be looking for him among the Pack in the near future.

ST. LUKES

The Pack met in the jungle with the moonlight shining through the tree tops. Following the opening ceremonies, practice exercises were continued. The third den has been completed to add to the Jungle atmosphere. The last group practice was well attended. Miss Langley kindly gave her services at the piano to give help to the sing song.

The next group practice will be held tonight, April 21st, at Mark St. Church. The Cubs are requested to assemble at the Church at 6.45 on Tuesday and then proceed to Mark St. Church.

SACRED HEART

Tuesday night we found the Scouts outside on the lawn for the first part of their meeting, where all the games were held. Three cornered and straight tug-of-war, skin the snake and other outdoor games were on the line. Later, inside the hall, Scouter took the tenderfoot lads in their tests while the others were doing second class signalling. Camp fire was dispensed with for the evening.

Thursday night those who are taking up the special work in connection with the scout craft show, journeyed up to St. Andrew's to practice for this event together with the others. Next Wednesday night the Troop will play host to those Scouts from St. Andrew's, All Saints' and Murray St. Troops.

Friday night 10 new scouts-to-be were given special instructions in tenderfoot work in order to get them ready for investitures.

Saturday, we find the boys, or at least part of them, collecting rags for the troop funds. While only about half of the Troop turned up for this nevertheless almost a quarter of a ton of rags have been collected.

Preparations are almost completed for the Parents Banquet, which is to be held on Tuesday, April 28. This will be an event for both mothers and fathers and we hope that they will keep this date open and will be present for this occasion. We cordially invite all other leaders and would appreciate it if they would let us know if they are coming so that we may have reservations for them.

We would appreciate it if those boys who have been scouts before and who have parts of uniforms that they would like to sell to get in touch with Scouter Dominik, Phone 7756. Mostly hats, pants and belts are needed.

Millbrook's Junior St. Thomas' WA Honors Archdeacon, Mrs. Simpson

MILLBROOK, April 21.—A pleasing event of Thursday afternoon, following the regular business meeting of the Junior W.A. of St. Thomas' Anglican church, was the social gathering with the rector, and his wife, Venerable Archdeacon William Simpson and Mrs. Simpson, as guests of honor, their removal from Millbrook to their new parish, Blackstock, taking place by the end of this month.

Other guests for the occasion included Misses Jean and Helen Lough, of Ida, sisters of Mrs. Simpson, Mrs. C. M. Westmacott, president of the senior W.A., Miss Rose Macnamara, secretary, and Mr E. H. Barnes, superintendent of the Sunday School.

Anne Stinson, president of the junior organization, invited the guests of honor to seats on the platform, and read an appreciative address, after which Archdeacon Simpson was presented with initialed linen handkerchief and Mrs. Simpson with a covered crystal ordu dish, Anne Marie Charlebois and Francis Handley offering the gifts. The rector spoke briefly, expressing the gratitude felt by his wife and himself for the kindly thoughtfulness which had prompted the gifts, and also congratulating the girls and their superintendent, Miss Bela McCorry, on the efficient manner in which the meeting had been conducted, together with the educational value of such instruction, which is being given through the junior work.

Mr. Barnes also addressed the juniors and their guests, among other items on the program being duets sung by Francis and Barabara Handley and Jane and Anne Stinson. The young hostesses served lunch before the gathering dispersed.

Senator William Buchanan, of Lethbridge, Alberta, is the guest of his nephew and niece, Mr. and Mrs. A. R. Payne, over the week-end.

The initial meeting for organization in connection with the Home Nursing Reserve classes was held in the waiting-room on Thursday at 8 p.m., with a large attendance of interested women from the village and countryside, and fifty-three enrolled to take the instruction. Mrs. J. L. Byam, Reg. N., formerly of the General Hospital staff, Toronto, is in charge, and for the next four weeks the classes will be on Friday at 8 p.m.

Following the first four lectures, the students will be divided into groups, under separate instructors, to allow for individual practical work. Miss Josie Sutton, R.N. the local doctors, and other local gradauate nurses, with outside helpers, will give the lectures, and assist with the smaller groups in imparting necessary instruction. The whole scheme is under the Red Cross organziation, and is intended to train thousands of women in first aid, making up for the shortage of trained nurses, and ready to give efficient help in case of an emergency, epidemic, or otherwise.

New under-arm Cream Deodorant safely Stops Perspiration

1. Does not rot dresses or men's shirts. Does not irritate skin.
2. No waiting to dry. Can be used right after shaving.
3. Instantly stops perspiration for 1 to 3 days. Removes odor from perspiration.
4. A pure, white, greaseless, stainless vanishing cream.
5. Arrid has been awarded the Approval Seal of the American Institute of Laundering for being harmless to fabrics.

Arrid is the LARGEST SELLING DEODORANT. Try a jar today!

ARRID

39¢ a jar — At all stores selling toilet goods (also in 15¢ and 59¢ jars)

Yes, Sir—That's MAXWELL HOUSE COFFEE

IT HAS MORE RICH FLAVOR—MORE FULL, SATISFYING BODY

1 The Maxwell House blend is coffee at its delicious, aromatic best. It contains rare, extra-flavor, highland-grown coffees. Each contributes its own special qualities of flavor, fragrance and body.

2 This superb blend is roasted by a unique process that roasts every coffee bean *evenly* through and through. It captures completely all the extra-rich flavor and goodness.

3 Maxwell House comes sealed tight in a Super-Vacuum tin. No air can get in—no goodness can get out. You actually get all the fragrant freshness of the roasting ovens.

2 GRINDS
Drip and Regular
Precisely ground to the right degree of fineness and *always* uniform.

ROASTED, GROUND and PACKED IN CANADA

CANADA

OFFICE OF THE CHIEF PLEBISCITE OFFICER

PUBLIC ANNOUNCEMENT

EVERY CANADIAN CITIZEN IS HEREBY ADVISED:

(1) THAT a Proclamation of the Governor in Council dated the 9th day of March, 1942, ordered a plebiscite to be taken in every electoral district in Canada on the question set out in the ballot papers to be used thereat in the following words and form:

Vote by making a cross, thus X, after the word 'Yes' or after the word 'No'.

Are you in favour of releasing the government from any obligation arising out of any past commitments restricting the methods of raising men for military service?	**YES**
	NO

(2) THAT the date fixed as polling day for the said plebiscite is Monday, the 27th day of April, 1942.

(3) THAT polls will be open in each polling division from 8 o'clock a.m. until 8 o'clock p.m. (daylight saving time).

(4) THAT new lists of voters have been specially prepared for the said plebiscite.

(5) THAT the said lists are what may be termed "open lists" which means that, in either urban or rural polling divisions, any qualified voter whose name has been omitted from same may vote on polling day in his polling division upon taking the required oath and upon being vouched for on oath by a voter whose name appears on the list of voters for such polling division.

(6) THAT National Registration Certificates are required to be produced by qualified urban voters whose names have been omitted from the lists of voters, and by those voters only, before being allowed to vote.

(7) THAT advance polls will be opened in the same localities and on the same conditions as at the last General Election.

(8) THAT, as a general rule, every person who has ordinarily resided in Canada during the last twelve months is entitled to vote at the said plebiscite if he is twenty-one years of age and a British subject.

(9) THAT voters will be entitled to vote in the polling division in which they were ordinarily residing on the 30th day of March last.

(10) THAT urban voters have been advised of the location of their polling stations on the notices left at their dwelling places by the enumerators.

(11) THAT rural voters have been notified in the Notice to Voters posted up in the post offices, and should have been verbally advised by the rural enumerators of the location of their polling stations.

(12) THAT, generally, polling stations for the said plebiscite will be established at or near the same premises as at the last General Election.

(13) THAT arrangements are being made to collect the results of the plebiscite on the evening of polling day as is done at a General Election.

(14) THAT every Canadian on active service or in training in any of His Majesty's forces or corps, within or without Canada, is entitled to vote at the plebiscite in advance of polling day by virtue of a special procedure provided.

Dated at Ottawa this 20th day of April, 1942.

JULES CASTONGUAY
Chief Plebiscite Officer.

Weather
Fair; Moderately warm

Evening Examiner
Peterborough

FINAL
LAKESHORE AND CITY EDITION

VOL. LXXXV, No. 94 — PETERBOROUGH, WEDNESDAY, APRIL 22, 1942 — ★★ — PRICE THREE CENTS

COMMANDOS CHASE HUN HOLD COAST TWO HOURS

Reds Punch 2nd Hole, Finn Karelian Line

US Gas Ration To Allow 5 Gals. Week

Severe Cut In Supply, Plan To Use Coupons, In May

WASHINGTON, April 22 (AP)—Informed government officials said today a plan for rationing gasoline on the eastern seaboard would be announced soon, to become effective some time in May and allowing each motorist "around five gallons a week."

Details of the plan were withheld but a spokesman for the office of price administration predicted the cut in gasoline supplies would be "drastic."

The permitted amount for each motorist would be purchasable on presentation of some type of ration card but the ration books to be issued under the sugar distribution plan would not be used, it was understood.

A reduction of one-third in deliveries of gasoline to service stations was ordered only last week because of increasing shortage of tankers.

Affected by the rationing plan will be the 17 eastern seaboard states and the District of Columbia now included in the gasoline "curtailment area" extending from Maine to Florida.

Three separate rationing plans have been developed by the O.P.A. after weeks of study, officials said, with the ultimate choice depending upon the supply picture.

They Couldn't Sleep

GUELPH, Ont., April 22—(CP).—Reveille at the Canadian (Active) Army Basic Training Centre near here sounds now at 6 a.m. instead of 6.30 and the reason for the change is "something new in army life" for Lieut. M. F. Gladman, adjutant.

He said today that a group of Western Canada farmers training at the centre couldn't stay in bed until 6.30 a.m. after years of getting up at 5 a.m. to begin farm work. Each morning several of them would be up long before reveille, sitting on the edges of their beds, talking and waiting. So the change was made.

Separate Peace Claimed Afoot In Italy

LONDON, April 22—(CP).—Roundabout dispatches quoting sources in contact with Italy disclosed what may prove a new phase of an Axis peace offensive to-day.

The News Chronicle's Ankara correspondent said that according to a "Rome diplomatic message" secret negotiations were being undertaken in Italy for a separate peace.

The Lisbon correspondent of the same paper quoted a South American diplomat just arrived from Rome as saying. "If the country (Italy) were not occupied by the Germans a separate peace with the Allies would be the easiest thing that could happen."

Yesterday, the Tokyo radio quoted Toyohiko Kagawa, the Japanese Christian leader, as saying Japan's Christians were praying "for an early conclusion of the war."

The Ankara dispatch said the exchange of British and Italian prisoners recently, and the transfer of Italian residents to Italy from British-conquered East Africa "have encouraged the Italians to believe that Britain still does not hate the Italians in the manner in which the Nazis are loathed and despised."

"Italians feel that the coming of the summer months, when the Germans will be fully occupied on the Russian front may be the moment when Italians may safely launch their peace plans because the Germans will not be in a position to check the Italians by force.

"It's a fact that most Italians want peace at any price and Mussolini's prestige now is so low that if the royal family decided upon a peace offer neither the weakened Fascist Party nor the Germans could prevent the offer from being made."

Pick 3-Man Group For Salary Job

OTTAWA, April 22 (CP)—Revenue Minister Gibson today announced appointment of a three-man advisory committee to help administer the wartime salaries order passed with the intention of stabilizing managerial, executive and other salaries in wartime.

Members of the committee are:—

Mr. Justice J. D. Hyndman, administrator of rentals appeals for the Wartime Prices and Trade Board who will act as chairman;

Dr. Charles Camsell, Deputy Minister of Mines and Resources;

J. F. MacNeill, K.C., parliamentary counsel to the Senate.

"In order to assist in the determination of whether the bonus provisions of the wartime salaries order have been offended, whether a promotion is a bona fide promotion, or whether, in the case of munitions, an increase in salary should be granted, in the interests of the war effort, an advisory committee has been established by order-in-council," Mr. Gibbon's statement said.

Air Raid Props

ALHAMBRA, Calif., April 22—(AP)—The signs will read—"Twenty-five people buried under debris here." But don't be alarmed, local residents were warned. They're just props used in Air Raid Warden drills.

Six Breadless Weeks Face France

Blame Black Marts; Ukraine Seeding Struggle For Nazis

By OVID MARTIN
Associated Press Staff Writer.

WASHINGTON, April 22—(AP).—The United States Agriculture Department, in a summary of recent cables on European food developments, told today of increasing difficulties confronting Germany and Nazi-occupied countries in producing and supplying their people with food and fibre crops.

Unoccupied France is said to be facing six breadless weeks before the new wheat harvest because of diversion of grain by the black markets, illegal use of wheat for feeding livestock and poultry, counterfeit ration cards, and failure of farmers to deliver the quantities expected.

Recent restrictions in Germany upon the milling of wheat and rye indicate, the Department said, that German grain stocks have declined to a level where economies must be affected in order to ensure against a poor crop at home this year and the possibility of supplies from southeastern Europe falling below expectations.

Agricultural production in Denmark, less than half of normal in 1941, is said to be seriously threatened this year by the late spring, shortages of fertilizers seed and labor.

The department said Germany hoped to obtain the production of sufficient food in occupied Ukrainian Russia to meet the needs of the Nazi occupation forces and for the bare maintenance of the local population.

"Reports indicate," the department said, "that spring sowing in the Ukraine is no easy task owing to the shortage of machinery and horses taken or destroyed by the Russians. Despite repairs and resumed production of some farm implements spring work must be chiefly manual. It is impossible to till the land thoroughly owing to insufficient plows."

Red Front Page

GUIBYSHEV, Russia, April 22—(AP)—Alfred E. Smith has made the front page in Soviet Russia, even if the publication was a German-worded leaflet dropped over Nazi lines. The leaflet quoted the former governor of New York as urging for Russia in her struggle.

100-1 Chance Of Homes Lasting 1942 Intact From Nazi Bombs, London Assures Britons

LONDON, April 22—(CP).—The Government told the householders of this nation, many of whom are within range of German cannon and all of whom are within range of Nazi bombers, today that they have an even 100-to-1 chance of coming through the critical year from May 1, 1942, to May 1, 1943, with their private goods and chattels intact.

Under the War Damage Act, which provides for insurance of the homes and belongings of residents of Britain against bombs, shells and other enemy action, the rate for the coming year has been fixed at £1 for every £100 coverage taken.

The insurance is handled for the Government through a committee of Lloyd's.

Lost Brighton Flier Paid Credit For Crippling Blow At Augsburg

By ALAN RANDAL
Canadian Press Staff Writer

LONDON, April 22—(CP Cable).—The navigation officer of the do-or-die R.A.F. squadron which smashed deep into Germany to batter the Augsburg motor works last Friday was a Canadian, who was among those who failed to return, it was revealed today.

He was FO. Donald S. R. Hepburn of Brighton, Ont.

Four other Canadians are known to have participated in this historic damaging raid which a high source described as "one of the most amazing air feats of the war."

One of the section leaders yesterday recounted for Prime Minister Churchill the manner in which the 12 Lancaster bombers started out. Five of them returned.

He told how they flew "wing tip to wing tip," for 600 miles, fighting off all opposition at 30 feet above the ground. To clear hills about Augsburg they hopped up to 60 feet. At the southern German city they scored direct hits with time bombs on the U-boat Diesel engine works.

Canadians who returned from Augsburg were PO. Ian Colquhoun, Edmonton, Sgt.-Gnr. John Ratcliffe, Welland, Ont., PO. Gilbert Hooey, Toronto, and Flt.-Sgt. William Henry Keane, Quebec. They were all lavish in their praise of Hepburn, now posted missing.

A nephew of the Canadian Army Protestant Chaplain, Lt.-Col. Hepburn, the youthful Canadian navigator worked out the course which took the bombers to Augsburg with a minimum of opposition difficulty.

"He was mainly responsible for the success of the show as far as this squadron is concerned," said an R.A.F. Wing Commander. "It was a masterly bit of work on his part, quite consistent with everything he had undertaken."

"No finer chap ever set foot in any mess," he added.

"He Got Us There Safely."

Colquhoun, captain of one of the giant bombers, said "Hepburn work-

LOST BRIGHTON
(Continued on Page 2, Column 6)

French Roused On Labor Hostage

VICHY, April 22—(AP).—Lt.-Gen. Ernest Von Schaumburg, German commander in the greater Paris area, announced today that more than 15 persons have been shot in reprisal for recent alleged attacks on German occupation forces in the Nazi-occupied capital.

He warned that 36 more would be executed if the attackers were not found within a week at most.

In addition to 16 persons listed as executed for attacks on April 2 and April 20, Von Schaumburg's announcement stated that "a certain number" of others were sent before firing squads for the assassination of a German sentry April 2.

Simultaneously it was reported from Paris that efforts were being made to obtain the release of Jean Blanchard, an important leader who was among 20 hostages taken by the Germans after the British commando raid last month on St. Nazaire.

Blanchard was general secretary of the metal workers union and the news that he is being held created considerable stir in labor circles.

Francois Blancho, mayor of St. Nazaire, was released a few days ago after a period of detention.

(Foreign diplomatic circles in Switzerland heard the Vichy government was seeking a reprieve for all 20 hostages, who first had been sentenced to be shot but whose execution was not carried out pending negotiations.)

Push Through 6 Miles Into Reserves

Berlin Denies April Date For Offensive 'Fuehrer To Set It'

By EDDY GILMORE
Associated Press Staff Writer.

KUIBYSHEV, April 22—(AP).—Warfront dispatches reported today that the Red Army had wedged open a second hole through Finnish front lines in Karelia, north-east of Leningrad thrusting by night six miles deep into positions manned by reserves.

A Berlin broadcast heard in London to-day denied that any official German spokesman ever prophesied that the German offensive on the Russian front would start in April.

"This is merely propaganda," the Berlin announcer said. He declared that "the date of the offensive will be determined solely by the Fuehrer."

The Red army was declared, moreover, to have widened further the original gap driven in the Finnish defence line, pushing doggedly ahead in small but steady advances despite repeated Finnish counter attacks.

The Russian dispatches did not disclose the exact location of either penetration, but said both were in neighboring sectors. Fighting was described as violent, with the Finns massing troops in an attempt to check the Soviet onsurge.

The Red army was said to have hurled its own reserve units into the night battle in which the second

PUSH THROUGH
(Continued on Page 8, Column 2)

First Sea Lord On U.S. Mission

LONDON, April 22.—(CP).—Lord Strabolgi, Labor peer, said to-day that the "fact the British Sea Lord and other important staff officers had had to leave London to go back to Washington with General Marshall" showed there was a "gap in the machinery" of United Nations' war strategy.

(Admiral of the Fleet Sir Dudley Pound is Britain's First Sea Lord. Lord Strabolgi's statement was the first indication he had gone to the

FIRST LORD
(Continued on Page 2, Column 2)

Finally Fed Up

WASHINGTON, April 22—(AP).—Four members of the French Embassy and Consular staff here have resigned, it was disclosed today, in protest against the collaborationist regime set up in Vichy by Pierre Laval.

A fifth is expected to hand in his resignation this afternoon.

British Forced Back Anew On Burma Front

NEW DELHI, April 22—(CP).—British Headquarters announced to-day that British forces, bolstered by Chinese, had completed a fighting withdrawal across the Pinchaung River in Burma in the Yenangyaung region "but not without some losses of personnel and equipment."

Fighting continues in the eastern zone of the Irrawaddy River front "in and around Yenangyaung," the communique said. It said the Japanese had counter-attacked against Chinese forces which covered the Pinchaung withdrawal.

Japs Using Tanks.

LONDON, April 22—(CP).—Severely checked by the Chinese-British counter-attack at Yenangyaung to the north-west, the Japanese forces in Burma were reported to-day to be throwing tanks and heavy guns into a fierce thrust against the Chinese positions at Pyinmana.

The long-range objective of this assault was Mandalay, but informed London sources pointed out the more immediate enemy goal probably is to break through the Chinese lines into the plain south of Meiktilo. Meiktilo lies on the railway 75 miles north and slightly west of Pyinmana, and the same distance south and slightly west of Mandalay.

Success in this drive not only would ensure the Japanese railway communications with Rangoon, their chief reinforcement and supply port, but would flank the British position at Taundwingyi north-west of Pyinmana along a line running to Yenangyaung. It also would split the Allied forces now committed to defence of the triangular area based on Yenangyaung, Pyinmana, and Mandalay.

EXTRA!

OTTAWA.—(CP)—Four men were killed in an explosion at the MacDonald Chemical Works, Waterloo, Que., early this afternoon, the Munitions and Supply Department announced.

WASHINGTON.—(CP)—State Secretary Hull asked for comment on a reported statement by Spain's foreign minister that the Spanish Government planned to contribute 1,000,000 soldiers to Germany's war effort, if needed to crush Russia, today said he thought it only just to all concerned to await the actual facts of the situation before making any comment.

Swoop Amid Fort Area At Boulogne

Damage Two Trawlers Study Defences; Paratroops Aid

By DREW MIDDLETON
Associated Press Staff Writer.

LONDON, April 22—(AP).—British commandos knifed through the Nazi coastal defences near heavily fortified Boulogne this morning and drove German troops back before them in a brilliant scouting raid which struck once more at the foundations of the enemy's defence system in Western Europe.

British combined operations headquarters announced that the raiding force withdrew after two hours in which, for the third time since February 27, they shook German confidence that the western door to the continent had been nailed shut so that Hitler's army could hurl its force against Russia without fear of a possible second front.

The attack was delivered soon after Field Marshal Gerd von Runstedt took command of all German troops in Northern France, and on the heels of reports that Nazi coastal garrisons from North Cape to the Bay of Biscay had been reinforced heavily.

One report said these reinforcements included a division of parachute troops.

Probe Nazi Layout.

Observers said the official announcement that the raiders were ashore for two hours indicated that they had time for a valuable survey of the fortifications the Germans have been strengthening.

In the first combined operations raid since the attack on St. Nazaire, the commandos ranged throughout the French coastal region testing the German defences and collecting military information, the announcement said.

The naval force accompanying the commandos damaged one German trawler which attempted to intercept the British force. Another

SWOOP AMID
(Continued on Page 2, Column 2)

19 Charges Laid In Two Strikes

MIDLAND, Ont., April 22.—(CP)—Fourteen members of a committee which represented about 400 Midland shipyards workers who returned to work today after a week-long strike have been served with summons to appear in court April 30 on charges of participating in an illegal strike.

KINGSTON, Ont., April 22.—(CP)—Five workers of the Kingston Ship Building Company appeared in police court today charged with illegally going on strike, contrary to provisions of the Industrial Disputes Investigation Act.

They were remanded a week. No evidence was taken.

In the meantime practically all the 300 men who had staged a walkout in sympathy with Midland Ship Yard workers, were back at their jobs this morning.

Red Snows Vanishing Fast

South Front Fit For Drive, But No Huns Move

By HENRY CASSIDY

KUIBYSHEV, Russia, April 22—(AP)—Soviet Russia's snowline is rolling steadily northward, laying bare a large part of the Soviet-German arena, but the Red Army stands ready for the next major clash of arms and the Nazis seem in no hurry to start it.

In a flight over the Caucasus and Volga regions back to Kuibyshev after a visit in Teheran, I have just had the rare opportunity of a bird's eye view of the terrain.

The land now is fit for a large-scale operations in the south, though the long-promised German spring offensive has failed to come off. The initiative in local jabs, which characterized the winter campaign, remains in the hands of the Russians.

It is only at Leningrad and along the northern front that winter still is holding sway and, strangely, it is there that much of the action now is taking place.

A review of dispatches indicates that the Red Army's winter counter attacks disrupted to some extent the Germans' plans for a spring offensive, forcing them to bring up reserves and delaying efforts to get a major push underway.

There have been indications the Germans now are moving more troops and planes to the front in several sectors but the Red Army itself has not been idle.

Jap Peace Prayers Perilous For Allies

Any Halt In Hostilities Now Seen As Boon To Axis Out To Consolidate Gains

By DE WITT MACKENZIE
Associated Press War Analyst.

Word that Japanese Christians are praying for peace has been broadcast to the world by the Tokyo news agency, Domei, thereby probably inviting us to draw the conclusion that the Japanese government has started a peace movement.

This extraordinary bit of propaganda by Domei follows the warning given by Archibald MacLeish, Director of the Office of Facts and Figures, that the Axis would launch a peace offensive this summer. MacLeish speaking in New York on Monday, declared this was "as much a Nazi weapon as a Nazi mechanized division," and urged that this type of Axis propaganda be combatted.

Any peace campaign by the Axis powers now is filled with peril for the Allies, since it is motivated by a desire to be free to consolidate their ill-gotten conquests and get set for further brigandage. The Hitlerian brotherhood has made its ambitions too clear for there to be any misunderstanding. Japan, in particular, within recent days has been screaming to high heaven that it is going to crush America and Britain.

This is no time for the Allies to join in prayers for peace, that is, a negotiated peace. The war for survival in which we are engaged must be fought to a definite conclusion—until the powers of evil have been uprooted and utterly destroyed. No half-way business this time.

Hitler would fall on the neck of any Allied Power that suggested peace now. So would Hirohito. And why shouldn't they when it would give them a chance to absorb the vast territories which they have stolen, and rebuild their war machine for further slaughter?

Unless we want to sell ourselves into bondage we must give the enemy no respite. There's danger even in listening to the peace chant from the Axis, for it is calculated to lull us into a feeling of false security.

Our only possible safety, and our only chance to rebuild this world for the benefit of all peoples—Allied and Axis alike — is to continue fighting until the aggressors have been utterly smashed and the leaders of aggression have been placed under restraint.

Pierre Laval, cursed by millions, may have sold himself down the river and done France and he United Nations a good turn by taking over the Vichy French government as an Axis-backed "collaborationist."

When Laval again elbowed himself into the Vichy regime as old Marshal Petain's "chief of government" last week, the countries fighting Germany, Italy and Japan took it as bad news. On the surface it seems so. Analyzed, there are bright spots.

Two points stand out:

1. Petain retained direct control of the French fleet and all armed forces by making Admiral Francois Darlan Commander in Chief, reporting directly to him. Laval, as premier, normally could control the French forces.

2. Laval, marked himself as such a whole-hearted collaborationist, willing and anxious to work with Germany, that most of the French population certainly are in mental revolt against him, pending the time when they can shoulder arms and march with rescuing invaders against the Germans.

So far as is known:

It is a fact the French fleet has not been turned over to the Ger-

JAP PEACE PRAYERS
(Continued on Page 2, Column 3)

The Weather

Peterborough Temperatures:

To-day:		
Night low..40		Noon.....67
Yesterday:		
Highest....68		Lowest....38
One Year Ago:		
Highest....49		Lowest....31

Weather Forecast:

Lower Lake Region and Georgian Bay—Light to moderate winds; fair and moderately warm to-day and Thursday. Ottawa and Upper St. Lawrence Valleys — Moderate winds; fair to-day and Thursday, and becoming somewhat warmer.

Sun—Rises at 6:25 a.m., Sets 8:09 p.m.

Troops Work 10,000 Acres

Out To Produce 50 Million Daily Rations

LONDON, April 22—(CP)—The growing season of 1941, a period of trial and error in the British Army's food offensive, produced the equivalent of 25,000,000 daily rations of vegetables. For 1942 the army—and this includes the gardeners among the Canadian troops in Britain—plans an all-out offensive aimed at producing 50,000,000 daily rations.

The hope is that at least 10,000 acres will be cultivated by troops under the direction of Lt.-Col. J. Clark, assistant director of army agriculture.

Last year, at Canadian Corps headquarters, soldier-gardeners produced enough vegetables to keep headquarters supplied. Lord Tweedsmuir, a captain and son of Canada's late governor-general, started the garden project at corps and before it was completed men of all ranks, from Lt.-Gen. A. G. L. McNaughton down, had taken part.

"More and more lawns are to be dug up to grow food and the army is determined to do its utmost to produce a much larger proportion of its own vegetable rations," said Col. Clark.

"We have already added nearly 2,000 acres to last year's figure of 4,000 under cultivation by soldiers and we hope to reach 10,000. This may well be a vital harvest year."

ESCAPED NAZI'S DETROIT AIDE WILL FACE A CHARGE OF TREASON

Deed To Cost His Cafe, Citizenship

Detroit German Weeps In Jail Cell; Texas Arrest Fizzles

DETROIT, April 22 (AP)—Chubby Max Stephan, who allegedly succored a German war prisoner, worried in a county jail cell today over the calamity suddenly brought upon him.

Once a hearty, smiling fellow who cracked jokes with patrons of his riverfront bier stube, the 49-year-old German native is depressed and plainly fearful.

The state had taken away his liquor licence. His cafe is threatened with being closed. The United States government is considering whether to try him for treason, for which death is the extreme penalty. So Max, his cigar of apparent small comfort, wept in front of interviewers. He stumbled over his words.

"If I get in prison," he said, "I hope when the war is settled, they will let me out quick."

The Federal Bureau of Investigation has accused Stephan, naturalized citizen, of aiding the flight of Lieut. Peter Krug of the German air force, a fugitive from a Bowmanville, Ont., camp. Krug escaped April 16 with Erich Boehle, 28, also a lieutenant and Boehle was captured the next day at Niagara Fals, N.Y.

United States District Attorney John C. Lehr said he would recommend a charge of treason against Stephan.

Suspect, Wrong Man

Meanwhile the F.B.I. here announced that a man held in San Antonio, Texas, on suspicion of being Krug was not the fugitive flier. City police had arrested the man in San Antonio railroad yards yesterday.

John S. Bugas, Detroit F.B.I. chief, after communications with San Antonio authorities it had been established that the suspect was not Krug. The man held, he said, was identified as an itinerant. The search for Krug continued.

In his cell here Stephan talked at length. He related he had fought in the German army in the first Great War. Often he wiped away tears.

John S. Bugas, head of the Detroit FBI office, said Stephan admitted giving money and food to Krug and arranging transportation for the flier out of Detroit.

"They tell me I will lose my citizenship over this," Stephan said. "I will feel bad about that. If anybody attacked this country, I would defend it."

The Sate Liquor Commission confiscated Stephan's tavern licence on a complaint by the city issued in connection with the federal charges against Stephan. A revocation order for his restaurant licence also was prepared.

Aussie Warship Lost Off India

MELBOURNE, April 22— (CP).—Loss of the destroyer Vampire a 1,090-ton Australian flotilla leader with a long record of sea exploits, was announced to-day by Prime Minister John Curtin.

The Vampire went down in the Bay of Bengal as the result of enemy action, but all of her crew were saved except six who were killed, another who died of wounds and two who are missing. She carried a normal complement of 134 men.

Among the missing and presumably dead is her master, Cmdr. W. T. A. Moran.

The Vampire, built in 1917 and mounting four 4-inch guns and six torpedo tubes, had been in the thick of this war's fighting from the Mediterranean to Malaya and from Australia to the Bay of Bengal.

With the British destroyer Thanet the Vampire engaged a superior Japanese force off the East Malaya coast last January 26. The Thanet was lost, but one Japanese destroyer was sunk and another was damaged.

Previously, the Vampire had logged a distinguished record in the Mediterranean. She captured an Italian ship the night before British forces captured Tobruk, was the first Allied warship in Crete and helped operate the "Tobruk ferry service," carrying supplies and men to the then-beleaguered fortress under constant bombing attacks.

The Royal Australian Navy now has lost six ships.

SKINNY PEOPLE

Embarrassed . . . Run Down Through Underweight. Subject to Bad Colds

Why stay embarrassed over your thin appearance? You may not need to suffer from excessive thinness, indigestion, or quick fatigue, because of poor assimilation. Thousands like you have found genuine relief by taking Dr. Pierce's Golden Medical Discovery. For this famous tonic . . . thirty million bottles of which have already been used . . . helps stimulate the flow of gastric juices and improve appetite and good digestion, thus enabling you to get more benefit and nourishment from the food you eat.

Ask your druggist for Dr. Pierce's Golden Medical Discovery today. It may help you find a new pleasure in living.

Dr. Pierce's
GOLDEN MEDICAL DISCOVERY

Cheese Plants In Hastings Now Operating

Most of the cheese factories in South Hastings have begun the new season's operations, according to the weekly county reports of the Ontario Department of Agriculture. "Experienced farm labor is very scarce," the Hastings report comments.

Fall wheat and clovers have made good growth during the week in Ontario county, and spring work is under way on most of the farms. A team of horses sold for $400 at an auction sale in Lanark; grade sheep $26.50 and grade cows up to $100.

Glengarry county says hatcheries cannot begin to fill their orders for chicks; more interest is being shown in annual pasture grasses such as Sudan.

All available men and boys offering services for farm work are picked up rapidly in Frontenac. Twin lambs are numerous in Dundas-Stormont. Seed is in demand and an increase in acreage of spring grain seeded this year is indicated.

The volume of chicks is greatly increased in Grenville, but in Leeds rather heavy losses of young pigs are reported from some parts of the county.

Milk production has already increased in Lennox-Addington. The first boarding of cheese was 785 boxes as compared with 616 at the opening sale last year.

Rain has been fairly general over Easter Ontario in the last week to ten days, and in some places has delayed plowing and seeding.

Fall wheat and rye are making phenomenal growth in Lincoln. 'Many farmers are looking for hired men.' Snow last week in Wentworth retarded seeding.

MORE ABOUT—

Swoop Amid

Continued from Page 1

trawler was set on fire.

Headquarters said British casualties were "very light."

No British ships were damaged in the clash with the German trawlers, it was announced.

The thunder of a heavy distant cannonade which rumbled through the thick mist over the Strait of Dover before daybreak was the first intimation of the new blow against the German forces guarding their captured coasts.

Lookouts along the Kent coast of England said the firing seemed to some from the direction of Boulogne but nothing could be seen.

The last commando raid, at St. Nazaire, was made on March 28.

Calling Cement for Forts

Earlier today the Ministry of Economic Warfare said the Germans, fearful of commando forays, had earmarked more than half the French cement production for use in new defence systems along the German-held French coast. The ministry said France's annual cement production is about 2,500,000 tons.

In their hazardous raid of March 28 the commandos, later disclosed to have been placed under the direction of Lord Louis Mountbatten, cousin of the King, combined land, sea, and air forces in an attempt to knock out the important Nazi U-boat base at St. Nazaire.

The first big-scale commando raid on the coast of France was made just one month, earlier, when parachutists and sea-borne infantry slashed into German guarded territory in a destructive raid on a German radio detector post which had been spotting R.A.F. flights over the continent.

That time the striking force landed on the coast of Bruneval, 12 miles north of Le Havre, battered a way through Nazi-manned coastal defences and joined parachutists who had dropped half a mile or more inland.

MORE ABOUT—

First Lord

Continued from Page 1

United States. When Gen. George Marshall, United States' Army Chief of Staff, returned from London last Sunday he was accompanied by four persons, still not identified by official United States sources, but presumed to be high British officers.)

Lord Strabolgi said the fact Gen. Marshall had had to visit London also was an indication of lack of machinery for mobilizing and directing United Nations' resources.

Accident Charge Withdrawn In Court

Seven days in jail by Magistrate O. A. Langley, K.C., in police court this morning was sentence imposed to Thomas Lansfield after he had pleaded guilty to a charge of druken driving.

Magistrate Langley ordered the police to impound the accused's car for three months and cancelled his driving license for the same period.

A second charge of reckless driving was withdrawn by the Crown.

No evidence was heard in the case, Crown Attorney McElderry, K.C., stating that he would be satisfied with the minimum penalty.

The charge against Lansfield originated in an accident on Highway 7A in which the car of the accused ran off the highway and was badly damaged.

OBITUARIES

ARNOLD WOOD

Many friends in the city will regret to hear of the death of Arnold Wood, now of Hamilton who lived in Peterborough for more than 30 years.

The late Mr. Wood is the son of Mr. and Mrs. H. Wood, 411 Edison avenue, and his brother Wilfred, 688 George street is employed on the staff at County Jail. A sister, Mrs. W. Hughes resides in Sudbury. His wife and three daughters also survive.

He was born in England but was living in Peterborough when the last war broke out, and he served in France with the 5th Canadian Mounted Rifles.

MRS. ERNEST WALKER.

Six brothers were pall-bearers on Wednesday afternoon at the funeral of the late Mrs. Ernest Walker, from the funeral home of A. Comstock and Sons, Water Street, and the huge banks of flowers in the room bore testimony to the popularity of this kindly woman.

The late Mrs. Walker died on Monday, April 20, and her home is at 163 Fradette Avenue. She has been a resident of Peterborough for the past 34 years.

Survivors are two sons and two daughters: Arthur Walker, Toronto; Edward Walker, Petawawa; Mrs. R. Simpson, and Doris Walker of Peterborough. Five sisters and six brothers survive: Mrs. E. Armstrong; Mrs. Roy Northey, Mrs. William Meredith, Mrs. A. Kelly, all of Peterborough, and Mrs. Arthur Bunn of Winnipeg. William, Pavy, Edward, and Fred Pavy all of this city, Wesley of Guelph and Charles Pavy of Smith township.

Garden Contest Suggested For Wartime Houses

Frank Mitchell, of Windsor, owner of the Peterborough Bus Lines, and one of the many people living away from Peterborough who looks on this fair city as their home town, came to bat this morning with a suggestion that should have considerable appeal to a large section of people here.

He was discussing flowers and shrubs with Jack Smith, local barber and mentioned that it might be wise to have a beautification competition for wartime housing residents, to stimulate interest in these new sections, and to add the finishing touches of floral beauty to the new homes. Beyond a doubt most people now living in these homes, and particularly the women will want a small flower garden, and vegetable garden anyways, and if some prizes were given for the best efforts, it would add zest to their work, and the city would benefit by the improvements.

Mr. Mitchell went so far as to add that he would be willing to give a prize, and it would not be difficult to secure three or four other prizes, to be given the Wartime Huosing residents who showed the most ingenuity and care in beautifying their new homes, or laying out vegetable gardens. The fact that these houses are painted in pleasing colors, will give the new residents a pleasing background for any horticultural effort they might undertake, and these places, now sitting out on Burnham's Point and north of Parkhill Road in surroundings which are to say the least drab, and bare looking.

Jack Smith, whose interest in this particular work is a byword in Peterborough was all for the suggestion, and he will formally present the suggestion to the Peterborough Horticultural Society at the next meeting and urge that the society give impetus to such a competition.

MORE ABOUT—

Jap Peace Prayers

Continued from Page 1

mans. It may go to Hitler later but at least it has been kept idle for two years.

It is a fact the Germans have not crossed ino French North Africa with reinforcements for the Libyan campaign or to bottle up the Gibraltar end of the sea against British convoys.

Antis In Quebec Strike New Vote

QUEBEC, April 22—(CP).—Rene Chaloult, Liberal member of the Quebec Legislative Assembly for Lotbiniere, speaking at an anti-conscription rally here last night, said that he hoped that this war, "the third in 40 years, would at least bring up the rupture of the Imperial bond and complete independence in the midst of the American nations."

Philippe Girard of Montreal, president of the Central Council of National Catholic Unions, said "It is not Hitler who will kill democracy in the province (of Quebec). It is our political leaders who make us believe by their attitude that this democracy is rotten."

Answering a question as to the possibility of Prime Minister King resigning, Mr. Girard said that "If we have to give the blood of our sons to keep Mr. King in power, his presence is not desirable."

Ernest Gregoire, former Mayor of Quebec, and Noel Dorion, former Crown prosecutor, also addressed the gathering.

Harvest Help From City Dewan Urges

Golf or helping with the harvest! Fishing or helping wtih the harvest!

And anything else that may be passed up for a few weeks this summer when neighboring farmers are harassed with the work of the harvest, and a lot of middle aged city men, some of them sons of the farm, have considerable spare time on their hands!

This challenge is being sounded in a round about way by Hon. P. M. Dewan, Minister of Africulture, probably just starting to work on the propaganda of persuading city help to line up for a some choring in the country at haying time and when the grain is ripe.

What—motoring off to golf pastures, burning the gasoline, abrading the rubber tires and generally following the old ways of waste—at a time when the farmers need help!

Tut, tut! is what Mr. Dewan is saying in a mild way. Properly harvested crops mean just as much to urban dwellers as to farmers, says the Minister; for unharvested crops would mean a food shortage.

Grasses and hay in the barn are provision for milk and butter and beef next winter.

Farmers are going to be working long hours at high pressure to get seed into the ground these next few weeks. Harvesting this crop is a national problem which it is probable can be met only by adequate help from cities and towns.

The Minister is appealing to Boards of Trade, Service Clubs, city and town councils, and others to organize harvesting groups to be ready to help the farmers when they begin to feel the real pinch of the scarcity of man power.

Norfolk Survey

Norfolk county's farm survey is being completed this week with reports from 1,430 farmers, about one-half operators of farms in the county. Labor requirements indicate that 170 men are needed for the year, 192 for the summer and 176 for harvest; 646 reported adequate labor for their needs; 60 per cent of the farmers estimate that they can maintain their 1941 production; 35 per cent expect an increase and 5 per cent may have a reduced crop.

The survey also showed that 120 farmers' sons went into war industry and 76 into other positions since the war began; 120 are in the military training this year.

A.R.P. For the Farms

"Air Raid Protection on the Farm" is the subject of circular instructions received by Dr. G. R. Penhall, veterinary inspector with the Dominion Government. Its broad assumption of the possibility of Peterborough farmer requiring such guidance and instruction might amaze farmers of the peaceful countryside in this county who regard themselves as securely remote from the agencies of war such as airplanes, bombs, flying splinters, poison gas, incendiary bombs mustard gas, blister gas and so on.

This pamphlet runs to seven long pages, and reference to its counsel is not made in a spirit of comic doubt. Conceivably such an extremity as the war coming to Ontario farm lands is within the range of possibility, and Dr. Penhall showed the letter to the Examiner apparently in all the sincerity which originally actuated its preparation by somebody in Ottawa.

Any farmers who feel they should knock off time from spring seeding to study this A.R.P. pamphlet can look it over in Dr. Penhall's office.

INTENSIFIED CULTIVATION

The Canadian Islands have to import thousands of tons of fertilizer a year because of intensified cultivation.

Indignant Northerner Objects To Jail Sentence For Theft

"I can't do it, I have a garden to look after," declared Edward Edwards of Chandos township in police court this morning after Magistrate O. A. Langey, K.C., had found him guilty of stealing six pairs of blankets from W. J. Purdy, and sentenced him to a month in jail.

The magistrate suggested that the accused had better get his son to look after the garden.

"He can't do it either" remarked Edwards and as he was led out of the court room he remarked 'I'll see you again.'

Purdy, called by the Crown, said that he had a log building in Cardiff township near the boundary of Peterborough county and lumbermen's supplies, including blankets were stored there. Early in the winter, he said, Edwards wanted to borrow some gasoline from him and he had given the accused the key of the place to get the gas. Afterwards he had found a number of things missing, including six pairs of blankets. Last Saturday Edwards had denied having the blankets but on Monday Purdy said he had visited Edwards place with Provincial Constable Price Morris who had a search warrant and they had found the six pairs of blankets. One pair had been produced in court and were identified by the witness as his property.

Cross-examined by Edwards, Purdy admitted staying at Edwards' place the night that the accused had obtained the key to get some gasoline.

"Did you know that the blankets you had that night belonged to you?" asked Edwards.

"I didn't konw then."

Provincial Constable Morris testified to searching Edwards' place and finding the blankets.

Edward testified that when he had gone to get the gasoline that night he had been accompanied by Purdy's hired man and it had been suggested that some blankets be taken back to Edwards' house where Purdy was going to stay tha night because it was 15 below zero. Edwards said that he had kept the blankets because he claimed Purdy owed him some money but he admitted that he had not told Purdy that he was going to and that he had denied that the blankets were at his pace.

Magistrate Langley said he was satisfied that Edwards had intended to steal the blankets and found him guilty.

Given 3 Eggs In Month Instead Of One

"Just fancy, we got three eggs this month instead of one; weren't we lucky," writes a friend in Teddington, England, to James B. Brown, on March 31.

"We get one shilling's worth of meat a week, and we are going to have still less; two ounces of butter and eight ounces of sugar a week; one pound of jam a month. Boiling chickens are 2 shillings and 10 pence a pound, when you can see them, and now most things are in "points once a month; but never mind so long as we get this horrible war over.

"Thanks to the Russians, they have saved us. We have only got them to thank. We will be glad to have your brother's sons call on us. I am sending you a photograph of Dad (H. Stockwell). We see many of your boys over here. We have had a terrible winter, frost and snow and biting winds for such a long time. We shall be happy to see the sun again."

Hang Watchman For N.B. Murder

SAINT JOHN, N.B., April 22 — (CP).—The State took John Oliver's life today in payment for the life of Sgt. Herbert Lobb.

The cheerless pre-dawn was death time for the 63-year-old former watchman who went to the gallows inside the Old Saint John county jail.

A black flag, raised to a newly-erected pole over the doorway through which the body later was removed, fluttered announcement of the first hanging here in 59 years.

This was the epilogue of a "dreadful act which seems to have had so little point to it."

It began with a quarrel between Oliver and several young boys two days after Christmas. Later Oliver and Lobb, a middle-aged member of the Royal Canadian Ordnance Corps, exchanged words. On the same day Oliver went to the Lobb home and fired a revolver bullet into the sergeant's abdomen. Lobb died two days later.

In court the accused declared that he merely had been trying to settle a misunderstanding when the revolver accidentally discharged.

In imposing the death sentence January 17, Mr. Justice J. H. A. L. Fairweather said in part to Oliver:

"It is hard for me to understand why you should have done this dreadful act which seems to have had so little point to it and which has brought tragedy to the home of your victim and tragedy, almost greater, to your own wife and little children."

Oliver was reported calm in the death cell during his last days.

With the press barred, only a few official witnesses saw the execution.

Oliver walked quietly to his death at 4 a.m., A.D.T. The drop was sprung at 4.02 by Camille Blanchard, hangman for the province of Quebec. Life was pronounced extinct at 4.32 a.m.

Ready For Laval?

LONDON, April 22—(CP).—Reuters said today the German-controlled Vichy radio reported from Morocco that a British naval force of two battleships and six destroyers passed Gibraltar and steamed into the Mediterranean early yesterday afternoon.

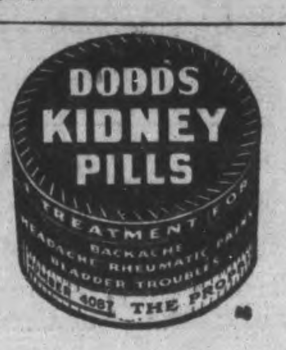

Cheese, Produce and Livestock

MONTREAL GRAIN

MONTREAL, April 22 — (CP). — Wheat, No. 1 Northern, 91c; No. 2, 88c; extra No. 3 C.W. oats, 62c; No. 2 feed barley, 76c; a bushel track basis.

Spring Wheat Flour.—First patents, $5.15 to $5.35; broken lots, $5.70 to $5.90; seconds, $4.50 to $4.70 per barrel in carlots delivered Montreal freight points; less 10 cents for cash.

Winter Wheat Flour — Choice grades in carlots, $5.70; broken lots, $6.

White Corn Flour.—A barrel, in bags, delivered to the trade: in carlots, $7.20; in broken lots, $7.50.

Bran, $29.25; shorts, $30.25; middlings, $33.25.

Rolled oats, bag of 80's, $3.25 to $3.40. Hay, No. 2, ton, $27.50; oats straw, $14.

MONTREAL PRODUCE

MONTREAL, April 22 — (CP). — Produce market prices here yesterday, as reported by the Dominion Department of Agriculture, follow:

Eggs.—Graded shipment selling: A-large, 29½ to 30c; A-medium, 28c; pullets, 24c; B, 27c; C, 24c. Receipts: 2,491 cases.

Butter. — First grade creamery prints, jobbing price, 36 to 37c; first grade solids, jobbing price, 35½ to 36½c; wholesale Quebec No. 1 pasteurized storage, 35¼c; No. 2 storage, 34¾c. Receipts: 1,080 boxes.

Cheese. — Current receipts, f.o.b. shipping point, white and colored, Western, 20c; delivered Montreal, Quebec, 20¾c wholesale, white and colored Western, 21c nominal; Quebec, 20½ to 20¾c nominal. Receipts: 220 boxes.

Potatoes.—Quebec Whites, No. 1, $1.65 to $1.70; No. 2, $1.25 to $1.50; N.B. Mountain, No. 1, $1.75 to $1.80; P.E.I. Mountain, $1.80 to $1.90; white, $1.75 to $1.80.

BACON-HOG PRICES

TORONTO, April 22 — (CP). — Prices were unchanged at bacon-hog markets reporting today.

Liveweight—Chatham, $10.75.

Dressedweight. — Hamilton, $15, delivered; Hull, $14.50 plus transporation; Brantford, $14.60 plus transportation; Peterborough, $14.50 plus transportation; Barrie, $14.85.

Stratford, $14.50 plus transportation, nominal.

TORONTO LIVESTOCK

TORONTO, April 22 — (CP). — Cattle trade was fairly active up to mid-session on the Livestock Market here today with prices generally steady with Tuesday's close. Hogs, veal calves and sheep were steady. No lambs were offered. Unsold from yesterday was 100 head of cattle.

Receipts reported by the Dominion Marketing Service were: Cattle, 510; calves, 625; hogs, 875; sheep, 11.

Weighty steers sold at $10 to $11 with a few tops at $11.25; butcher steers, $9 to $10.50; butcher heifers, $9 to $10.25 fed calves, $10 to $11.50, with a few tops at $11.75; cows generally $6 to $8, with some light heifer cows up to $8.50; bulls $9 down, stockers, $7.50 to $9.50 for the few offered.

Choice veal calves sold at $14 to $15 with other grades selling downward to $8.

Sheep sold at $5 to $7.50.

Hogs sold at $15.15 dressedweight and sows mostly $11 dressed.

Farmers, encouraged by the renewed buying by packers, continued to ship their cattle into the Union Stockyards here yesterday in heavier volume than last week. All but 100 head of the day's offerings were absorbed, with prices strong at previous levels.

Regardless of the fact that prices on live cattle were higher than those paralleling ceilings on beef, packers were said to be buying freely in expectation that the Government shortly would take action in solving the cattle price problem which has been the cause of the limited beef supplies. There was no indication as to what this action might be, but it was felt in the trade that there will be a great protest if an embargo is clamped on cattle exports to the United States.

BUFFALO LIVESTOCK

BUFFALO, N.Y., April 22—(AP).—Hogs, 300; good and choice, 190 to 220 lb. $15; new high for year.

Cattle, 350; Canadian steers and yearlings arriving late; Beef cows, $9 to $9.25; cutter and common, $7.75 to $8.85; canner, $6.25 to $7.50; light and medium weight sausage bulls, $8.25 to $10.

Calves, 100; good and choice, $14 to $14.50.

Sheep, 300; good to choice wooled lambs, $13.35.

WINNIPEG GRAIN

WINNIPEG, April 22 — (CP). — Canadian and United States mills were active in the early stages of trade on Winnipeg Grain Exchange today.

Futures prices remained unchanged with May at 79¼ cents a bushel and July at 80⅝. Chicago wheat futures were reported ⅜ cent lower.

Yesterday's Quotations.

	Open	High	Low	Close	Prev. Close
Wheat—					
May	79¼	79¼	79¼	79¼	79¼
July	80⅝	80⅝	80⅝	80⅝	80⅝
Oats—					
May	51⅜	51½	51⅜	51½	51⅜
July	50½	50⅞	50⅜	50⅞	50⅜
Oct.	49⅝	49⅝	49⅝	49⅝	49¼
Barley—					
May	....	....	....	64¾	64¾
July	....	....	....	64½	64½
Oct.	62⅞	63	62⅞	63	62⅞

MORE ABOUT—

Lost Brighton

Continued from Page 1

ed out the course to avoid flak and fighters. He got us there safely and landed us smack over the target so we couldn't miss, and to him should go the credit for what was done.

"Due to Hepburn's selection of the course and his navigation we saw neither flak nor fighters until we reached the target.

"Ratcliffe saw a number of enemy fighters there but they didn't approach us. Steady and intense flak ripped 16 holes in our fuselage and wings.

"Besides that, they were shooting at us from the ground and rooftops with machine-guns and probably rifles, too, as I found a hole in my

Hepburn's aircraft was captained by Sqdn.-Ldr. J. S. Sherwood and led the way to the target.

Colquhoun, describing the target scene said a big chunk of flak hit the bomb doors just as they were opening.

"Ahead of us the other squadron dropped its bombs and we saw smoke and flames. We followed and aimed at a separate group of diesel buildings which we hit fair and square.

"Then we started the long journey home, wishing darkness would hurry up. Boy, were we glad to get back."

To Ratcliffe, the worst moment was "when the flak whammed the bomb doors."

"There was a tremendous crack, but we were hit plenty more times and managed to keep going," he said.

En route home, flak set Keane's bomber afire, but the crew extinguished the flames."

Obituary

MISS MARGARET DUNN

CAMPBELLFORD, April 22 (ENS)—Funeral services were held on Monday for one of Seymour Township's pioneer residents, Miss Margaret Dunn, 87, who passed away at the home of her niece, Mrs. Albert Gifford on Saturday last following four months' illness. The deceased lady came to this country with her parents, the late Mr. and Mrs. William Dunn of Aberdeenshire, Scotland, as a baby. With them also were two elder brothers, Alex. and James and the family settled in Seymour Township where they farmed for more than thirty years subsequently removing to Campbellford where Miss Dunn resided until five years ago when she went to live with her niece, Mrs. Albert Gifford. The deceased lady was a charter member of the Baptist Church in Campbellford and for many years took an active interest in the various branches of its work. She is survived by one sister, Mrs. Robert Dunk of Seymour; also seven nieces, Mrs. Albert Gifford, Mrs. Garnet Lloyd, Miss Lillian Dunk, all of Seymour; Mrs. Norman Latta, Dartford; Mrs. Fred Clarke, Toronto and Mrs. Hazel Douglas, Weston. Three nephews, W. J. Dunn, Niagara Falls, Alex. Dunn in the R.C.A.F. and Alonzo Dunk of Campbellford also survive while three brothers, Alex, James and George Dunn, and one sister, Mrs. Charles Dunk, all predeceased here.

The funeral service was conducted from the home of Mrs. Albert Gifford by Rev. H. R. Bryant an interment was at Mount Pleasant Cemetery. Pall bearers were Messrs. Charles Bedford, William Hall, Frank Osborne, William Cleugh, Edward Wilson, E. L. Anderson. Messrs. John Cleugh, Lorne Hay, Douglas Lloyd, Glen Hay were flower bearers.

Insurance Near For Loss In Enemy Raids

By FRANK FLAHERTY
Canadian Press Staff Writer

OTTAWA, April 22—(CP).—Insurance against injury and loss of life from enemy attacks on Canada may be available for civilians shortly, Finance Minister Ilsley told the House of Commons last night as his war risk insurance bill received second reading and was referred to the committee on banking and commerce.

Having advanced this and another war measure, the Veterans' Land Bill, a stage in the proceedings the House today turns to the 2,000,000,000 war appropriations bill and Defence Minister Ralston will be available for questioning on all phases of army activities and expenditures.

The Veterans' Land Bill which is sponsored by Pensions Minister Mackenzie and contemplates settlement of some 25,000 veterans of the present war on farms and small land holdings at a cost of $80,000,000, received first reading.

Mr. Mackenzie said it is the Government's intention to bring the measure into immediate operation without waiting for the end of the war so that some of the 40,000 men already discharged from the forces may be placed on the land.

Pending consideration of the measure in a special committee he did not wish to commit himself as to what extent the measure would be used before the end of hostilities.

Mr. Ilsley's war risk insurance bill applies to property insurance and provides free coverage to home-owners against damage to their homes up to $3,000 and free coverage against loss of household effects up to certain limits. It also provides for insurance of other property on a contract basis on payment of premiums.

The personal insurance measure which he forecast will be made effective by order-in-council and not by act of parliament as it may require amendment from time to time. It is under consideration now.

Against Falling Planes

Bruce McNevin (Lib. Victoria) urged provision for compensation for

INSURANCE NEAR
(Continued on Page 8, Column 1)

US Torpedoboat Sinks Cruiser

WASHINGTON, April 22—(AP)—The Navy last night recorded another heroic exploit by Lieut. John Bulkeley, the "torpedo boat terror" while the War Department reported the sombre tidings that only 107 of an estimated 3,000 American National Guardsmen got away from bloody Bataan.

Bulkeley, scourge of Japanese mariners and the man who piloted the torpedo boat which brought General Douglas MacArthur safely out of Luzon, was revealed to have bagged a Jap cruiser in recent action near the Southern Philippine Island of Cebu.

Mail Bag Theft Costly 'Peg Raid

WINNIPEG, April 22 J— (CP).—Winnipeg police and postal auhtorities are investigating theft of eight bags of registered mail from a Royal mail truck in downtown Winnipeg last night. Postal authorities said to-day there could be no report on the value of registered mail stolen until a complete check was made, but possibly it would run into "thousands of dollars."

The robbery occurred when a driver on his regular evening collection route stopped at a Notre Dame Avenue drug store where a postal sub-station is located. In the store only a few minutes, the driver returned to the street to find his truck had been stolen.

The police radio immediately broadcast reports of the theft and within 20 minutes the abandoned mail truck was found on Maryland Street several blocks away. The eight mail bags containing registered letters had been removed.

22nd Battery Seeks More Recruits

COBOURG, April 22 — (ENS). — To stimulate recruiting and do a bit of advertising, the boys of the 22nd Medium Battery of Cobourg, now the 36th Battery Active Service, have erected a large banner across the main street from the New Royal Hotel corner to the north side of King Street. The banner urges enlistment in the unit.

A meeting was held in the Legion Hall last night to organize the "Dads Club" for the 47th Battery. The ladies of the 47th Auxiliary have been doing good work for the boys of that unit overseas and the dads decided to pitch in and help. When the Dads Club gets underway, it is planned to look after the smoking requirements of the boys of the 47th Battery. During the evening, an address was given by Sgt. Malcolm (Mike) Mallory of Cobourg, recently returned from overseas, who told the dads what the boys in the 47th wanted most from "the old man" at home.

Vital Statistics Show Little Change

PORT HOPE April 22 — (ENS). —The statistics for the month of March are as follows:

Births — Bruce Charles Waters, Barbara Joan Martin, Joan Mary Lawrence, Loraine Muriel Dawley, Margaret Ann Elliot, Edward John Hagan, Judith Barnard Oliver, Judith Helen Butler, Bonnie Ann Dawley, Robert John Boughen.

Marriages — William Francis Brown and Enid Ione Burrows, Robert William May and Margaret Joan Rawlinson.

Deaths — Henry Clarke, William Louis Bennett, Mary Ann Wells, Mary (Polly) White, Peter Kelly Conroy, Cancel James Rowden, Charles Wesley Osland, Wilhelmine Laura Lenty.

The births in February were: Marlee Taselle Burside, Myle Charles James, Robert Clifford McQuaid, Delbert Edwin Adamson, George Edward Knight, Gerald David Brown, Margaret Ann Wicklund, Robert Forbes Miller, Marylyn Louise Mitchell.

No marriages in February.

Deaths in February — Wilfred Spry, William Moon Barkwell, Sarah Ann Baldock, Roger John Rowe, Maureen Pidgeon, Arthur Frederick Whimsett, Jacobina Lamb Dodd.

Drummer's Nerve

London, April 22 (CP)

DRUMMERBOY Reggie Benstead, who said later "Boy, what a nerve I've got," cut in on a captain of the Grenadier Guards last night and gained a dance with 16-year-old Princess Elizabeth at her birthday ball.

The captain who had the dance on his card stood aside, Private Benstead related, "and there I found myself with the Princess in my arms....She was quite talkative, but I couldnt think of a thing to say."

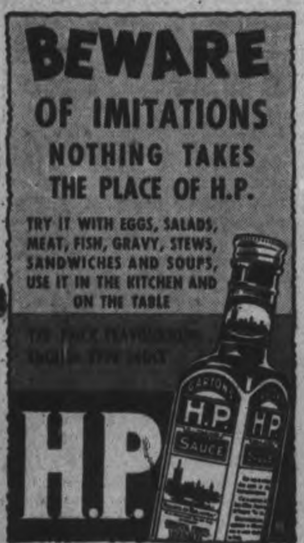

Returning To Canada

Arriving in New York from Lisbon, these five men, from Montreal, are returning from Europe after fighting with the French army. From LEFT to RIGHT, Front Row, they are Albert Vulliz, Alexander Gretin, Roger Dupouy. Back Row, Marcel Ledressoy, Alfones Cochet.

Rev. J. E. Simpson Adresses Conference On Stewardship

"What owest thou to My Lord?" was the text of Rev. Dr. J. E. Simpson, Oak Park, Illinois, when he addressed the Inter-church conference on stewardship at the evening session held in George Street United Church on Tuesday evening. Dr. Simpson said that each of us has a part in an ever-mounting debt to God. "God," said Mr. Simpson, "has a priority right," and went on to explain that, as the children of Israel were bidden to make oblation to their God with the first fruits of the harvest, so our debt to God should come ahead of all other obligations. To possess is not to own, but rather to owe, and our debt to God is proportion to our possessions.

Dr. Simpson divided people into three classes. First, the business concerns and their debt to God. To illustrate this he quoted the parable of the owner of the vineyard, who rented his property out to a company of husbandmen. These men refused to pay their landlord his share of the harvest, and were destroyed, and the landlord rented his property again to honest husbandmen. So our possessions—our business concerns—are but held in trust from God and we must pay God his share in the concern, "Render unto God that which is God's."

Debt To God

Then there is the debt of the well-to-do people to God. To illustrate this Dr. Simpson quoted the parable of the man who, before departing on a long journey, distributed talents among his servants, for them to invest against his return. The first two servants invested wisely and showed a handsome profit to their Lord, but the third servant, hoping that his master would not return, hid his talent and did nothing with it. The third servant was punished for his dishonesty, and this shows us that God gives us the talents (possessions) but leaves the investment up to us. We must invest our talents wisely and render unto God his share of the harvest that results.

The third class were the people of moderate means, who so often plead poverty as an excuse or not supporting the church financially. They are like the fig tree which grew in a corner of the vineyard. It drew strength from the soil of the vineyard and from the sun and rain which fell on the vineyard, and yet it did not bear fruit. The owner gave it one year in which to bear fruit or be destroyed. So all who have any possessions at all are bound to pay God his share or be destroyed.

"Only in the church," said Dr. Simpson, "is poverty made an excuse. We let our earthly debts take precedence over our debt to God and we do not pay God his share of the investment he has left with us."

Rev. Dr. H. H. Bingham, general secretary of the Baptist convention, was the other guest speaker at the conference, and he spoke of on the power of the church, and to illustrate his address, he described Raphael's picture of Christ's ascent into heaven, telling of the wonderful vision of heaven in the top half of the picture and of the confusion and grief in the bottom. He said that we must always have a shining peak to strive for, but that we must go down into the valley to render the services. The shining heights give the inspiration for the work to be done in the valley of human need.

Dr. Bingham said that the church must stand up to men, not cater to their weakness. There are people who say that the church has lost its power. In Russia the people said that the church was so full of promises of life beyond the grave that it was unconscious of human needs in this world and for that reason the people were willing to give it up. The church must come down from the heights and minister to the needs of humanity in the valley.

We have been inclined in recent years, ignore individual responsibility for sin, blaming sin and tyrannies on new movements and on organizations. We must teach ourselves self-denial and return to prayer as an aid in trouble.

Rev. Dr. G. S. Easton was chairman of the conference and explained the purpose. The devotional exercises for the evening session were conducted by Canon W. P. Robertson, rector of St. John's Church, assisted by Dr. Easton.

ARMY HYGIENE DIVISION

LONDON—(CP).—About 30,000 men, trained to cope with diseases which might infect the army, have been graduated from an army School of Hygiene in the South-Eastern Command since war started.

CUPS IN COFFEE

A pound of coffee makes approximately 40 cups.

ASK YOUR NEIGHBOR!

The place where you vote is shown on the slip left at your house by the enumerator. If you lose the slip ask your next door neighbor where he votes. *BUT . . .*

DON'T FAIL TO VOTE!

It is your privilege and duty to vote at the Plebiscite, to answer the following question:—

"Are you in favour of releasing the Government from any obligation arising out of any past commitments restricting the methods of raising men for military service?"

★ The Polls are open from 8 a.m. to 8 p.m., Daylight Saving Time, Monday, April 27th.

Issued under authority Dept. of the Secretary of State, Ottawa

P6

Campbellford Red Cross Active Branch

CAMPBELLFORD, April 22 (ENS) —The cutting of sheeting and toweling occupied the attention of members of the Campbellford and Seymour Branch of the Red Cross when the met for their regular meeting on Tuesday afternoon. The ladies cut up some 60 yards of material for sheets and 50 yards of towelling which was then given to members to hem and launder at home. A large shipment of yarn was also acknowledged as being received from Headquarters during the meeting and from this they will knit cardigans for girls 16 years old. It was pointed out that anyone desiring to assist with this project could secure yarn at the Library.

Thanks was expressed to the donors of quilts, quilt tops and money, as well as all of those who contributed in any way towards making the Ward I Bingo on Saturday a success. The bingo being sponsored by the ladies of Ward III and which will also assist in raising money for the local Society's current drive, will be held on May 2nd. Monday next has been set as the date for the next shipment of completed work to Red Cross Headquarters and members have been urged to have all supplies turned in by this date.

Quizz Contest

Citizenship Conveners Glen Maxwell and Jack Bleeker who were in charge of the program conducted a quizz contest as one of the chief features of the weekly meeting of St. John's Y.P.U. Monday evening. They divided members into two teams for this and a summing up revealed the Connor lead team had chalked up the most points During the devotional period Glenn Maxwell gave a reading, "Empty Seats", which was an indictment against those who neglected to attend church, and following this Mrs. Chas. Howey gave a vocal solo.

For the business the President, Miss Pearl McComb, presided, and she announced an executive meeting at the close to deal with the appointment of committees to make other necessary arrangements for the Plunkett dinner which the Young People are sponsoring on May 4th.

Girls Complete Quilt

Meeting on Monday evening at the home of Miss Pat Poulton, Grand Road, members of the Victory Club spent a busy evening in completing a crib quilt top for the local branch of the Red Cross. The girls, who have on hand two other tops, ready for stitching, received a knitted helmet from one of their number. Work on an afghan, begun several weeks ago, is proceeding and the group hope to have it finished within another week.

Address On Health

Dr. Ward Baker, M.D., was the guest speaker at the weekly meeting of the Tabernacle Church (English Line) Y.P.U. on Monday evening, and to the members he gave an intersting talk on contagious diseases, food and diet, and first aid. The doctor emphasized the importance of keeping diseases of a contagious nature under careful control in war time when large groups, such as soldiers, were living under conditions which would make its spread more likely if rigorous measures were not enforced. President Alex. Stephens introduced the speaker to the gathering and at the opening Misses Gladys Stephens and Dorothy Peake assisted with the devotions. It was announced the final meeting of the season would be held next Monday when it would take the form of a social evening. The program will be in charge of Mrs. Fred Smith, Misses Eileen Stephens and Winnifred Haig.

Donated Quilt

A vote of thanks to Mrs. A. Higginson for the lovely quilt she recently donated, was made by members of Christ Church Guild when they met for their regular meeting on Monday. In discussion the probable disposal of this item members expressed the view that it should be raffled at a later date to raise funds for the Society and in this connection they named the treasurer, Mrs. Gordon Hay, to look after the preparation of tickets with the help of Miss Ethel Bedford. Arrangements were completed for a bridge and euchre to be sponsored by them on May 1st with the president, Mrs. R. A. Linton, and Miss E. Bedford being named as conveners. Principal work during the evening was sewing on quilt patches and at the close the hostess, Mrs William, Smith, Booth street, served refreshments. Mrs. Joseph Ellis has offered her home for the May 4th meeting.

With Royal Rifles

Pte. Lloyd Peacock, son of Mr. and Mrs. W. Peacock of Cavan, who is serving in Western Canada with the Royal Rifles of Canada.

Pooling Deliveries

TORONTO, April 22—(CP).—The Evening Telegram and Daily Star, Toronto newspapers, announced jointly today a plan to pool delivery services to save 4,000 miles of trucking a day.

The announcement said the plan is in operation in all but two of the country routes formerly duplicated and has reduced city deliveries by 40 per cent. in mileage.

The two routes not included in the plan will be added with completion of further arrangements.

Sgt. Russell Dufton Home From England

COBOURG, April 22 — (ENS). — Another Cobourg boy has returned home from England in the arrival here of Sergeant Russell Dufton of the Royal Canadian Engineers. Along with 100 other members of the unit, he was sent back from England to complete an officers' training course which will be held at Brockville. After its completion he will return to England. Russel was a member of the Royal Engineers and went through the raids at Southampton. He went overseas as a sapper. He is a graduate of Cobourg Collegiate Institute and took a course in engineering at the university. He enlisted on January 8, 1940, and went overseas the following week.

Transport Co. Gets Court Judgment

COBOURG, April 22 — (ENS). — Judgment for $953 and costs was handed down by Mr. Justice Hope at the close of the non-jury sittings of Supreme Court yesterday, to Cunningham and Wells Transport Company, in connection with its damage action against Harvey Austen and amount of the claim was $1,163.34. Thomas Lingard of Port Hope. The The case was the outcome of a collision between plaintiff's truck and one owned by the defendants which occurred a month ago on the main street in Port Hope. Austen was trapped when the Cunningham Wells transport went into a pole, Austen being caught by the front of the truck as he jumped from his own at the time of impact. The hearing of the case yesterday was very brief.

GUARD AGAINST TYPHUS

LONDON—(CP).—Mobile bath-houses are in the British army's latest precaution again typhus. They travel with portable laundries which clean clothing and bedding while the troops wash.

Old Age Pensions Applications Heard

PORT HOPE, April 22—(ENS).—The Durham County Committee for Old-age Pensions met on Monday, April 20, in the Council Chambers, at 10:30 a.m. This was their regular monthly meeting and dealt with new applications for pension. George Bennett represented Port Hope at this meeting.

LONG AND DOGGY

The fossa, an animal of Madagascar, is much more elongated in shape than the dascshund.

POST'S BRAN FLAKES

With other parts of Wheat

1. Help prevent constipation due to lack of bulk.
2. Supply useful quantities of iron and phosphorus.
3. Full of delicious flavor and so good to eat.

B272

Get the New GIANT ECONOMY SIZE

Follow the Crowd for Food values

At F. & G. Markets and E. C. Braund Stores

MONARCH PASTRY FLOUR 24-lb. Bag 84c — 7-lb. Bag 29c

VI-TONE 12 oz. Tin 45c

MIRACLE WHIP Salad Dressing 8-oz. Jar 19c

GLENWOOD SAUCE 6-oz. Bottle 10c

Domestic Shortening 1-lb. Pkg. 19c

NABOB 1-lb. Pkg. 49c

AUNT LOU'S BONELESS CHICKEN 7-oz. Tin 27c

GRAVE'S—Fine For Pies CANNED APPLES 2 28-oz. Tins 25c

RINSO	Lge. Pkg.	24c
SUNLIGHT SOAP	3 Bars	17c
LUX TOILET SOAP	3 bars	17c
LIFEBUOY SOAP	3 bars	17c
LUX FLAKES	Lge. Pkg.	24c

CANADA Corn Starch 1-lb. Pkgs. 2 for 19c

AYLMER CATSUP 12-oz. Bottle 12c

TEX-SUN Grapefruit Juice 48-oz. Tin 23c

ROSE BRAND Baking Powder 2 1-lb. Tins 27c

Carnation Milk TALL TINS 3 for 25c

AYLMER VEGETABLE JUICES 10½-oz. Tins 3 for 25c

HANDY STAINLESS STEEL PARING KNIFE FREE with purchase of 2 PKGS. QUIX 25c

Fresh Fruit & Vegetables

CALIFORNIA NEW CARROTS	2	Lge. Bunches	15c
NEW GREEN CABBAGE	2	lbs.	9c
HARD RIPE TOMATOES		lb.	19c
EXTRA CRISP CELERY	2	Stalks	17c
CALIFORNIA NAVEL ORANGES (SWEET and JUICY)		Doz.	20c
SHIRRIFF'S GOOD MORNING MARMALADE		2-lb. Jar	34c

FRENCH'S PREPARED MUSTARD "HOT DAN'S" TREAT! 6-oz. Bot. 9c

Prunes Good Meaty Size 2 lb 23c

BEEF!

Beef is hard to procure, but we have been fortunate in procuring a good supply for this week-end. We will be able to supply you with your favorite cut as usual.

• PORK CUTS •

Lean Shoulders lb. 26c

Lean Roasting Butts lb. 28c

FRESH FISH

SILVERBRIGHT SALMON—Sliced lb. 19c

JUICY HALIBUT STEAKS lb. 29c

MILD CURED SMOKED FILLETS lb. 25c

F & G MARKETS : E. C. BRAUND

There is a Store in Your Neighborhood

The Examiner

The Peterborough Examiner, published each evening by Peterborough Examiner Limited. Office: Hunter and Water Streets, Peterborough, Ont.
Subscription Rates: 18c per week in City of Peterborough delivered by carrier; $8.00 per year by mail to outside points.
Members Canadian Press, Audit Bureau of Circulation; Canadian Daily Newspaper Association; Empire Press Union; Ontario Provincial Dailies Association.
W. RUPERT DAVIES, President; H. L. GARNER, General Manager; G. WILSON CRAW, Managing Editor.

TELEPHONE 4641
Private Branch Exchange to All Departments.

WEDNESDAY, APRIL 22, 1942

Fighting Diphtheria

There are two ways of fighting diphtheria: the first way and the easy way is to have your child inoculated against the disease shortly after it is six months old, and again in its fifth year; the second way, and the hard way, is to fight it after your child has caught the disease. If you choose to fight the first way you will have no trouble, for the preventive treatment is entirely satisfactory. But if you choose to fight the second way you may lose your child and you will certainly regret your neglect.

This is "Toxoid Week," during which the Health League of Canada is making a national campaign for immunization against diphtheria. It is called Toxoid Week because Toxoid is the agent which is used to safeguard children against this dangerous disease. It is a simple, safe, sure preventive, and it is folly to deny your child the protection which it can give. There are areas in Canada in which diphtheria has been unheard of for several years; these are areas in which Toxoid has been extensively used and where it has proved its efficacy. There are other areas where the disease still flourished and where there are unnecessary deaths every year.

During the past three years there have been 8,071 cases of diphtheria reported in Canada, and the disease was fatal in one case out of every ten. Eight hundred children is a high price to pay for neglect. It is essential that the knowledge that diphtheria is preventible and that it must be prevented penetrate to every home in this Dominion.

Peterborough may congratulate itself on its record in this matter. Local schools were among the first in the country to have a yearly Toxoid drive, and under the care of the late Dr. A. W. McPherson splendid results were achieved. It is desirable, however, that precautions against diphtheria be taken long before a child reaches school age and the responsibility for this lies upon the parents.

Death from diphtheria is calamitous. But consider the trouble and anxiety which the disease brings to homes where that most unhappy outcome is avoided. The progress of diphtheria is painful and weakening and it may leave behind it traces which last a lifetime. Children should be spared the trial of long and weakening illness by foresight on the part of parents.

Any child may have Toxoid treatment. It is not expensive, and in cases where the usual fee is too much provision is made that the injections may be given free. This community endorses Toxoid Week and the *Examiner* puts its full weight behind the campaign to stamp out diphtheria. But the final effort must be made by the parents; which way are you going to fight diphtheria—easily in the doctor's surgery, or the hard way, at the bedside?

We Give The Master a Lesson

The German plan for the present war is contained, not in detail but in theory, in Hitler's *Mein Kampf*, and if we had troubled to read that book, and if it had been available in an English edition before it was too late, we should have been less taken aback by the events of the spring of 1940. But we have no time to regret the past, and the spring of 1942 shows that though late in learning we are apt pupils; indeed, at present we are busily giving the Master a lesson in his own special subject of nerve warfare.

Shortly before Munich we began to hear the "war of nerves" mentioned rather often, and many people supposed that it was something new. In point of fact, it was an old dodge even with the Greeks, who used every means at their disposal to spread disquieting humors among their enemies, and to make as many false and misleading feints as possible before making war. But modern communications have given new life to the old diplomatic game of playing on the enemies' nerves, and Dr. Goebbels, who is a genius in his way, and Herr Hitler, who is not as big a fool as he looks, have used every trick, old and new, to rattle us. Now, to their great discomfiture, we are rattling *them*. The nerve war has proved a boomerang.

There have been repeated demands in Britain for a new front in Europe, for an attack upon Germany, for an attack upon Italy and so on. It has been stated officially that there will be none of these things. But British actions belie British words. There has been a great deal of unofficial talk by persons not given to talking idly which seems to point to an Allied attack on Europe very soon. General McNaughton, for instance, has repeatedly spoken of the part which Canadian troops will play in such an attack. Many pictures have been published of troops in exercises of a clearly offensive nature. Manoeuvres have been carried out of such a violent nature that several officers were killed; live ammunition was used to accustom the men to conditions of attack. Despite the official statement that the United Nations are not yet ready to make an assault on Europe they appear to be getting ready for that very thing.

What are the Germans to make of it? The trouble with a war of nerves, and its greatest strength, is that it is impossible to tell when it will turn into a war of men and ammunition. German officials appear to have reconciled themselves to the fact that there will be such an attack, and it is possible for us to believe that, in such a matter, they may be better informed than ourselves. There is reason to believe that they await such an attack with anything but high hearts. That too, is just what we like. We have learned the lesson of the nerve war the hard way, and we are delighted to be able to give the Master a taste of his own medicine

Disturbing Japan's Equanimity

"The Japanese," we read in that admirable compendium, the *Encyclopaedia Britannica*, "are essentially a kindly-hearted, laughter-loving people, taking life easily and not allowing its petty ills unnecessarily to disturb their equanimity." That, if we may be pardoned an undignified lapse into the vernacular, is a hot one! The Japanese, considered as a nation and judged in the light of their recent conduct, are about as kindly-hearted as a nest of rattlesnakes, and the laughter which they love is certainly not of a kind in which we can join. And their equanimity has been smashed into as many bits as a dropped Satsuma vase by the recent mysterious raids on Tokyo, Yokohama, Kobe and Nagoya; for the first time in 2,600 years they have an enemy above, if not actually upon, their own land. We doubt if these kindly, laughter-loving folk will retain their equanimity as well as the people of Britain under air bombardment.

Japan would very much like to know the source of the planes which carried out the raid, or raids, and has said that they were American B-26 medium bombers; we all know the skill shown by Oriental peoples in flying kites, and this may merely be a sample of it. We shall know whose bombers they were and where they came from when it is safe to release such information. They may have come from the Aleutians, or from bases in China, or they may have flown from Alaska; they may have come from plane carriers which have penetrated the Japanese naval defences. All we know for certain is that they reached their goal and did an excellent job.

The petty ills which these visited upon the Japanese disturbed the equanimity of those supposedly calm folk in an unmistakeable manner. Berlin announced that factories were left burning. This, by the bye, was in contradiction to the Japanese claim that the brutal enemy had concentrated upon schools, hospitals and similar unmilitary objectives; the righteous horror of the Japs on this score was distinctly amusing to the laughter-loving members of the United Nations. No bomber pilot in his senses wastes ammunition bombing schools and hospitals when there are military objectives about; if any of these edifices came to grief it must have been because the Japanese cities burn easily, being built of light and inflammable materials. Care was taken, also, to inform the populace that the sacred and inviolable person of the Emperor remained all in one piece, so the scare must have been considerable. Upon the whole the Japs appear to have lost their nerve badly over these raids and this, as well as the damage done, is a notable victory for our side.

Such reports as are available do not suggest that the United Nations are ready to begin a large-scale offensive in the Pacific; but at least we have been able to strike a blow at the heart of the aggressor nation, and what has been done once will be done again. The kindly-hearted and laughter-loving Japanese may soon be laughing on the other side of their faces.

A New Propaganda Offensive

Archibald MacLeish, the well-known American scholar and former Librarian of Congress, who is now Director of the Federal Office of Facts and Figures, has warned American newsmen of a forthcoming peace offensive which he believes that the Axis will direct at the U.S. this summer. He couched his warning in good set terms and the men of The Associated Press who heard him were in complete agreement with him; MacLeish knows, however, that more than agreement will be necessary to defeat the kind of menace which he foresees, and it is probable that the recently begun investigation of Father Coughlin's paper *Social Justice* added weight to his words.

Mr. MacLeish appreciates more than most of his countrymen the power of words in the life of a nation. It was he who, before the U.S. entered the war or seriously considered such action, attacked the writers and intellectuals of his country who had, in his opinion, neglected their duty to guide and mould the thought of their country in a manner which would safeguard its best interests and arouse its deepest patriotism. Playwrights and novelists were the people most heavily indicted, and although spirited defences were put forward by Brooks Atkinson the critic, Clifton Fadiman, the book reviewer, and Robert Sherwood, the playwright, it was felt generally that MacLeish had put his finger on a national weakness. It was a weakness, we may add, which had also been apparent in Britain for many years where the people were badly in need of intellectual leaders.

Defense against a peace offensive will have to come from the newspapers for the most part. They are staffed by men trained in weighing the words of others and detecting fallacies in argument. The American Press is very much alive now, and very angry, and we doubt if it will be taken in by an Axis blandishments, however subtle they may be and however obliquely they may be expressed.

NOTE AND COMMENT

The R.A.F. reports that Germany is having a "bomby" spring.

A Belleville dancing teacher gives lessons free to aviators. To assist them in long hops, no doubt.

Mussolini has alternating fits of laughing and weeping. In schoolgirls this is a sign of love, but in dictators it looks more like the heebie-jeebies.

Hitler was fifty-three on Monday; Napoleon died at fifty-two. So in one thing at least the German Little Corporal has excelled the French one.

A new bread, enriched with Vitamin B-1 is now being sold in Canada. The staff of life has been strengthened with an iron peg.

An eighty-year-old Tennessee woman has never seen an automobile; perhaps the coming generation will have that in common with her.

"Four Guilty of Murder," says a headline. We believe in wartime saving but we think that making one corpse do for four crimes is carrying the thing too far.

Hungary, we observe, is giving military training to girls of twelve. But it will take more than the superior ferocity of Hungarian infants, we fancy, to turn the tide of war in Russia.

Reading the list of the new Vichy cabinet we notice that several members are described as "attached to M. Laval." What we want to know is: has Laval got his hands in their pockets or is it the other way around?

BRITAIN—THE CITADEL

She stands alone—a shining citadel
Like a white tower in a storm-swept world,
Around her is the tumult and the night,
Against her strength a thousand darts are hurled;
Yet, founded on a rock her people stand
Guarding the lonely ramparts of the land.

From every crannied hill and hidden dune
The bristling guns give answer to the sky.
At every lonely peak a soldier waits,
At every hilltop is a watching eye.
For every heart must be a sword and shield,
And every street and road a battlefield.

Strong as the granite of her ancient hills,
The people wait the onslaught without fear.
A great united nation brave and strong,
They hold together when the foe is near;
Undaunted by the terror and the pain,
They bleed and die and rise to fight again.

For every man is England—every heart
Only a pulse beat of the mighty whole,
And every woman watching on the shore
Is but a symbol of her country's soul,
And all the skulking treacherous hosts of hell
Shall never take that shining citadel.

—*Edna Jaques.*

Germany's Labor Problem Is Most Pressing

By J. G. SIMONDS

THE German needs for more troops to replace losses and at the same time for more workers to keep up production of war supplies are becoming steadily more pressing as the winter months draw to a close and the time approaches when Hitler's armies can again undertake large-scale military military operations.

Experiences of the Russian campaign have taught the German army leaders that it is better to use Germans as troops, and this lesson is being put into effect by importing hundreds of thousands of foreign workers from other European countries to work in German war industries, freeing Germans for duty at the front.

Already Germany has more than 4,000,000 foreign workers, including war prisoners, engaged in production in the Third Reich, and the Nazi government is steadily increasing its numbers by campaigns to enlist more in the countries under German occupation.

Foreign workers are divided into three categories. The first are the war prisoners, who have been brought to Germany after their defeat. They number about 2,000,000. A second group, of about 1,000,000 men and women from both conquered territories and nations friendly to the Axis, has come into Germany on labor contracts, while a third group consists of more than 1,000,000 Poles, who are virtual prisoners, have no privileges and are treated far worse than the members of the two other groups.

According to the best available German estimates, on Sept. 25 there were 2,193,553 foreigners, not prisoners of war, working in Germany. Of these, 1,007,561 were Poles. All the others except the Poles receive the same treatment as that accorded to German workers.

Next in numbers to the Poles come the Italians, with about 271,000 workers in Germany; the Czechs, with 140,000; the Belgians, 121,000; the Yugoslavs, 108,000, and the Dutch, 92,000. Since September, however, the Germans have made strenuous efforts to increase their labor recruiting throughout Europe and the figures may have gone up considerably.

On Jan. 13, for example, the German press announced that the 250,000th Belgian worker had signed his labor contract with Germany. He was Flemish, and had been released from a Nazi prison camp in October, 1940. He will serve as a metal worker in a large aircraft factory in Germany.

The Germans made a special celebration in Brussels to mark the event, which they said meant that including those employed in Germany, more than 1,000,000 Belgians were now employed directly or indirectly in the German war effort.

In Norway, recently, the German occupational authorities have adopted a different line. They have undertaken a campaign to enlist Norwegians to go to Germany to "study" rational agriculture on German farms, apparently a way of getting unpaid agricultural workers.

The only country in which the Germans have not been recruiting their labor is Finland, where the two wars with Soviet Russia have caused a shortage of manpower, so that there were no workers available for service in Germany.

Meanwhile, the Germans are continuing a steady "combing" process in German factories to get all possible men who can be released from work as soldiers, replacing them with the newly-recruited foreigners.

That foreign labor has not been unsuccessful is shown in reports from reliable sources in London that during December airplane production in Germany increased 15 per cent, and submarine construction hit a new high.

Among other nationalities that are being used by the Germans as labor are a number of Ukrainians, and the Hungarian radio even reported recently that 1,500 Russians have been recruited from conquered Russian territories for such service.

In all, German estimates state that Germany now has 24,000,000 workers, including these foreigners, in war industry. This is divided into 14,600,000 men and 9,400,000 women, which is 1,000,000 more women than were employed in Nazi war production before the outbreak of the war.

Nazi Government officials have repeatedly called on industries not to "hoard" manpower, so that every available man and woman could be put into war production.

A Ukrainian paper published in Krakow, in occupied Poland, hinted recently in an article that passed the German censor that conditions of foreign workers in Germany were not good and that it was increasingly difficult for workers who once left their homes to go to Germany to get leave to return to visit their families.

"We do not maintain that conditions are ideal and that the rights established according to the law are maintained with sanctity," the newspaper article stated.

"In certain places our workers have met with unpleasantnesses."

The attitude of Germans toward foreign workers is undergoing a change, reports from Germany indicate. The "obligation to service" idea is replacing the "free work contract," and the Nazis are pounding on the theme that Europe should support them as a duty because they are saving it from Communism. If this "obligation to service" were made the basis for obtaining workers for Germans factories it is undoubtedly true Germany would get many more workers, but their loyalty might be even more questionable than that of the workers now employed.

A recent article in a Swiss newspaper, "Die Neue Zuericher Zeitung," from a Swiss correspondent who had just visited foreign labor camps in Germany was even more frank about conditions.

"Ruthless proceedings are taken against foreigners who do not want to understand their task and their special role, and who oppose the factory management," the correspondent wrote.

"They are at once taken by the uniformed works protective police to the frontier of their home country and dumped across the border. The same treatment is meted out to women workers who become pregnant. On principle, the firm refuses to burden itself with small babies."

The Swiss correspondent encountered considerable grumbling among foreign workers as to their food rations, which he said were not adequate.

HERE'S "MUD IN YOUR EYE!"

—New York World-Telegram.

• Allies Round A Corner

By KIRKE L. SIMPSON

WASHINGTON, April 22 —(AP)— Whatever its deeper strategic significance, there is much evidence that American bombing over Japan as reported from Tokyo is stirring public belief along the whole United Nation front that it signals another vital war corner turned in Allied favor.

Even lacking authoritative word as to that operation from any American source, it has set off in London predictions that American Army planes are on the verge of carrying their colors into battle over enemy territory on the other side of the world. German and German-held war factories on the European Continent soon are to feel the weight of joint British-American airpower, it is stated.

Circumstances tend to back up that prediction. The crisis on the Russian-German front is close at hand. A test of Nazi ability to regain the offensive on any effective scale cannot be many weeks away.

It will be a test, too, of the prime Allied strategy which has called for concentration on aid to Russia, whatever the risks taken in the Pacific and Indian Ocean, and even the Mediterranean.

Behind that lies the firm belief in Washington and London that should Hitler's attack again bog down in Russia this year, the end will be at least distantly in sight. It would certainly reduce the Axis war effort to a defensive struggle of which the duration would be beyond calculation, but the result certain.

Accepting that as the keystone of Allied strategy, it follows logically that Anglo-American air attack and counter-invasion threats against the Nazi's 2,000-mile continental seafront must be stepped up to maximum. Every telling blow struck there in the weeks ahead tends to ease German pressure on Russia.

The Russians, however, are not waiting for Anglo-American massed air attacks or other help to take full advantage of their greater mobility over their foe in mud as well as snow. Red Army guns are reported within range of Smolensk, central bastion of the Nazi winter front. The advance toward Smolensk from the northeast was last reported only eighteen miles away.

A wide stretch of almost roadless steppes lies north of the Smolensk-Vyazma road and rail system. It is through that rolling region, which the Germans fought shy of even in dry weather and that now is a sea of mud, that the Russians have driven their deepest and most threatening winter thrusts. Should Smolensk fall, the whole Nazi centre would crack. A greater disaster than Napoleon's could result for the Germans.

• A Pointed Question

COLONEL Huneens-Eastman, the Chilean military attache in Washington, having completed a tour of Canadian war industries, said in Montreal that Canada "is better equipped, better mobilized, and better prepared for war than any other nation in the Western Hemisphere."

The Ottawa Journal is surprised that the gentleman should have made the statement. Canada, it says, after more than two years of war would naturally be better equipped and mobilized than other American nations. But as his further remarks indicated, his observation arose naturally from his astonishment. He went on to say that he was "unable to understand why Canadians go to such lengths to belittle what they are accomplishing."

The Chilean colonel had doubtless been hearing for months about Canada's futile and inadequate war effort. He had been hearing about it from isolationist newspapers, from America Firsters, from Anglophobes, from Axis sympathizers; and he was aware that these worthies in their disparagement of Canada's performance could quote supporting statements from Canadian "authorities" a-plenty; newspapers, politicians, armchair strategists and mischief-makers.

His surprise when he found how vastly different were the facts led him to express his astonishment and to ask his question. Canadians might properly ask the same question and seek the answer which can readily be found: Why have certain Canadians gone to such lengths to belittle and defame the war effort of Canada?

LETTERS FOR TROOPS

CANADIANS at home do fairly well, in the matter of mail, for their fighting men overseas. Postal records show that in March 1,431,560 letters were cleared through the Base Post Office to Canadian soldiers, sailors and airmen serving overseas, as well as 1,101,610 pounds of parcels, 344,736 pounds of tobacco, and 215,000 pounds of printed matter, mostly newspapers.

This means, a news story says, an average of about ten letters for each man in March, which isn't bad for letters. It means two or three pounds of tobacco or cigarettes a month, on the average, and several newspapers.

In the matter of parcels the men overseas do not fare so well. A total of 1,101,610 pounds seems impressive, but if every package were of the maximum weight of 11 pounds it would represent only 100,000 of them, or distinctly less than one a month per man on the average. These parcels contain everything from tinned peaches to pipe cleaners, from sox to strawberry jam, and unquestionably they mean much to the comfort and well-being of the services. In the way of things it will happen that some men get no parcels at all, while others are bountifully supplied with good things from home—and this is a matter which only relatives and friends of our soldiers, sailors and airmen can adjust.—Ottawa Journal.

ITALY MISBEHAVES

(Buffalo Courier-Express)

Ample evidence that discipline and war morale have gone by the board in Italy is furnished by returning R.A.F. bomber crews who reported that the big manufacturing city of Turin in Northern Italy was brightly lighted in violation of blackout restrictions.

Hard To Believe How Time Flies

APRIL 21

1912 Impressive memorial services for victims of the Titanic disaster are held in most of the city churches.

The name of the Made-in-Peterborough Exhibition has been changed to the Peterborough summer fair.

Dr. John Brown of New York in charge of the physical work for Canada on the international committee of the Y.M.C.A. pays a visit to Peterborough.

Meredith Huycke, M. Brown, Grant Mowat and Hubert Eastwood take the highest marks in Form V Easter examinations at the Collegiate Institute.

A new bridge across the Otonabee at Dalhousie or Sherbrooke streets is proposed by Ald. Wm. Buller and Harry Morgan.

1922 The Examiner is informed by government officials that the job of the unemployment bureaus is to find work for the unemployed, not to provide relief.

The Local Council of Women decides to protest against the proposed bill to ban the importation of oleomargarine into Canada.

The thermometer dropped to 22 degrees during the night and thick ice was reported this morning.

The water in Stoney Lake has risen 7 inches in the past couple of days and all the reservoir lakes are reported filled.

H. J. Staunton of Peterborough is elected vice-president of the Ontario Command of the Great War Veterans Association.

1932 Alex Elliott, newly appointed governor of this Kiwanis district is honored at dinner by the local club.

J. E. Tunstall of Keene has been appointed organist and choir master of the Wellington United Church.

The resignation of Lieut.-Col. M. H. Park from the command of the Peterborough Rangers is announced at the annual banquet of the officers of that unit.

Peterborough Cricket Club is drawn to meet the London Cricket Club in the Robertson series in Toronto on August 1.

The suggestion is made at a meeting of the East Peterborough Baseball League that the organization should withdraw from the O.B.A.A.

IN WAR TIME

1917 Capt. Harold Hill of Peterborough, previously announced as missing is now officially reported as killed in action.

Major Dick Jones, formerly an officer in the 3rd Prince of Wales Dragoons has been killed in action in France.

Corp. H. O'Keefe, and Ptes. Robert Hendry, Arthur Ringer and C. Lemay are reported as wounded.

At St. Peter's Cathedral Bishop O'Brien pays a tribute to the memory of the Canadians who fell at St. Julien.

The tag day campaign held by the Peterborough branch of the Great War Veterans raises $1,536.

May Robson is billed to appear at the Grand in "The Making Over of Mrs. Matt."

A Bible Message For Today . . .

I am the Lord thy God, which brought thee out of the land of Egypt, from the house of bondage. Thou shalt have none other gods before me. Thou shalt not make thee any graven image, or any likeness of any thing that is in the heaven above, or that is in the earth beneath, or that is in the waters beneath the earth: thou shalt not bow down thyself unto them, nor serve them.—Deut. v, 6-9.

◆ ◆ ◆

What profiteth the graven image that the maker thereof hath graven it; the molten image, and a teacher of lies, that the maker of his work trusteth therein, to make dumb idols? Woe unto him that saith to the wood, Awake; to the dumb stone, Arise, it shall teach! Behold, it is laid over with gold and silver, and there is no breath at all in the midst of it. But the Lord is in his holy temple: let all the earth keep silence before him.—Hab. ii, 18-20.

◆ ◆ ◆

Little children, keep yourselves from idols.—I John v, 21.

Huns May Force French Crews To Handle Fleet

By NED RUSSELL.

LONDON, April 22. — Allied diplomats fear that the German Gestapo might force French seamen to man the French fleet for operations against the United Nations by threatening their families, as was done to lure the warships into the French ports after the 1940 Armistice.

They agreed that the battered but partially repaired fleet concentrated at Toulon would play a critical role in the new French Government's avowed policy of collaboration with Germany, especially since Pierre Laval is believed determined to win back colonies lost to the Allies and the Free French. That could be done only by fleet operations.

Private advices rom the Continent said that, although Laval is anxious to maintain diplomatic relations with the United States he is determined not to tolerate any Allied interference with his efforts to win back the lost colonies.

Private advices to the British United Press said Laval's return to power followed a report to Marshal Henri Philippe Petain that Adolf Hitler, not satisfied with Alsace-Lorraine, also wanted French Flanders, would insist that Italy and Spain get shares of France, and was ready to install at Paris a gauletier to rule France because of the purported abandonment of Vichy's collaboration policy. Petain immediately asked for a conference with Laval, asking him to intervene and to be his counsellor in the future, the advices said.

The Moscow radio quoted "trustworthy reports from Berne" as saying that members of the Laval Government believed Marshal Petain would retire "for a rest" and that rumors persisted in Paris that Petain would retire and transfer all of his powers to Laval.

Threat Possible Course.

Spokesmen pointed out that if French crews cannot be persuaded to put to sea against the Allies by promises of a quick peace and restoration of the French Empire, the Gestapo could spread word among the sailors that their families face arrest as hostages.

Naval experts admitted that the addition of the French fleet or any considerable part of it to Axis forces in the Atlantic and Mediterranean might upset—at least temporarily—the Allies' vital lifeline to the East. The French ships also could convoy a stream of men and materials to Libya.

The pivotal man in the Franco-German dickering for the fleet is Admiral Jean Francois Darlan the Minister of Defence, who Marshal Henri Petain said still was his designated successor as Chief of State in the new Laval Government.

A Foreign Office spokesman said that the aged Marshal may have thought he "scored a point" in naming Darlan his successor, but "it's difficult to see how this can be done since Laval certainly will have an important say in finding a successor to Petain."

"Darlan," he said, "is every bit as much a collaborator as Laval, but probably not so effective."

Main Allied Hope.

Diplomats believed the main Allied hope for France was the possibility of a major revolt against the Laval Government, or at least enough violence to weaken the grip of the German occupation forces and the Vichy regime's influence.

Laval's elevation to the post of Chief of Government was described as a 'very favorable' reason for revolt in France.

According to the private advices regarding the events leading up to Laval's return to power, Laval was quoted as saying that he never would initiate any move to break off relations with the United States.

It was his argument, the report ran, that if he were in power the Germans would have more confidence in him than in Admiral Jean Darlan and would tolerate a much more liberal relationship between Vichy and Washington.

He said if he had a chance he would send 1,000,000 French volunteers to fight alongside the Germans against Russia, but added that he never would mobilize a French army or furnish a single soldier or sailor to Germany for use against America.

He said he would give any guarantee the United States wanted that no French island and no part of the French Empire ever would be used for basing Axis submarines or planes operating against the Allies. But he said, he would not tolerate any Allied interference if he began to fight to win back the colonies taken by the followers of General Charles de Gaulle.

Over The Hump

Washington, April 22 (AP)

DONALD M. NELSON, the United States War Production Chief, testified today that the United States is "over the hump" on military production and in a few months will offset the equipment reserves built up by Axis nations.

"America, England and Russia are producing in much greater quantities essential war material than our Axis enemies." Nelson told the Senate Investigating Committee in summarizing accomplishments of the war production board since its organization last Jan. 16.

EVEN IF YOUR CORN IS AS TOUGH AS A TANK
Cress CORN SALVE SOLD BY LEADING DRUGGISTS
will knock it out, root and all

General Marshall Inspects Historic Glasses

General George C. Marshall, chief of staff of the U.S. army, is shown examining a pair of field glasses used by the late Admiral William S. Sims, who commanded the U.S. fleet in European waters during World War 1. The glasses were shown to Marshall by Prime Minister Winston Churchill, who stands by. The photo was made when Churchill and Marshall visited the southern English command.

US to Seize, Keep All Enemy Patent Rights

WASHINGTON, April 22—(AP)—The United States war production effort burst through into new channels to-day under the impetus of a Presidential order seizing all enemy-owned or controlled patents — including German patents on the manufacture of synthetic rubber and fuels.

President Roosevelt announced the seizure order yesterday at a press conference sandwiched in between a series of war councils with representatives of the United Nations.

The announcement, coming in the midst of a Congressional investigation of international patent pools, was hailed here by members of the Investigating Committee who said they might broaden proposed legislation to give the Government greater control over patents.

"A very salutary and necessary step," said Senator Claude Pepper (Dem.-Fla.), a member of the committee.

Mr. Roosevelt, invoking his war-time emergency powers, said legal and technical obstacles would be brushed aside and the several thousand patents controlled by Axis nations would be explored and developed for whatever use they may be to America at war.

The first consideration, he declared, was to win. And when the war is over, he went on, the patents will not be permitted to revert to alien hands as they did after the First Great War.

Start Already Made.

Leo Crowley, alien property custodian, said the President's orders already are being carried out—that researchers now are studying once-forbidden processes for making artificial rubber, fuels, foods and fabrics as well as all kinds of drugs, biologicals, electrical equipment and Diesel engines.

Among these, he said, are rubber and gasoline patents held by I. G. Farbenindustrie, the notorious German dye trust.

The seized patents, including those technically held in pools by Americans, will be made available to all United Nations, Mr. Roosevelt said.

Harry L. Hopkins, the President's war supply adviser, gave the President what one informant described as an "interesting and encouraging" report on his recent visit to Great Britain.

Other White House callers included Leighton McCarthy, Canadian minister, who said: "I think we all agree we are getting place," and Dr. T. V. Soong, Chinese Foreign Minister who told reporters that "we are progressing."

Bridgenorth News

Miss Lily Udy has returned to her home in the village after spending the winter at London, Ont.

Mr. and Mrs. Harold Telford were guests of Mr. and Mrs. W. Sage on Sunday.

Mr. Fred Nelson, R.C.A.F. of St. Thomas, formerly of Sceptre, Sask., visited with his uncle, Mr. Sam Bell, recently.

Mr. and Mrs. M. A. McWilliams spent the week-end in Toronto the guest of their daughter, Mrs. L. Fry.

Mr. Earl Blewett spent the week-end in Toronto at the home of Mr. and Mrs. J. Gibson.

Pte. Fred Miller of the 1st Midland Regiment of Edmonton spent Friday with his sister, Mrs. James Grant.

Mrs. Ella Nicholls was hostess to a group of ladies on Wednesday afternoon. The ladies quilted a quilt for the W.M.S. bale. Those present were: Mrs. C. Telford, Mrs. M. Fowler, Miss Spence, Mrs. W. J. Robinson, Mrs. J. Trumpour, Mrs. L. McIlmoyle, Mrs. H. Telford, Mrs. Karl Blewett, Mrs. Carl Mann.

MORE BASE METAOL

Canada's production of copper, nickel, lead and zinc reached a value of $206,040,026 in 1941 as compared with $204,479,083 in 1940.

Heads Canadian Daily Newspapers

Wesley McCurdy, of the Winnipeg Tribune, has been elected president of the Canadian Daily Newspaper Association, with A. D. McKenzie of the Sarnia Canadian-Observer as vice-president, at the annual meeting of the association held in Toronto.

The taste-good, feel-good refreshment of ice-cold "Coca-Cola" is everything your thirst could ask for. It's all you want and you want it all. Nothing ever equals the quality and goodness of the real thing.
THE COCA-COLA COMPANY OF CANADA, LIMITED
You trust its quality
605

Midland Strike Is Settled

By The Canadian Press.

Shipbuilders returned to work today in Midland and Kingston yards following a settlement of a week-long strike at Midland and a walkout that began last week-end in Kingston out of sympathy with the Midland strikers.

But for five men at Kingston a courtroom was the first major concern. Before the more than 300 Kingston strikers last night followed the earlier example of the Midland workers in calling off the strike, it was learned that summonses were issued the five.

They were issued under orders of Crown Attorney T. J. Rigney, appointed to represent the Department of Justice which on Monday declared both strikes illegal and that the strikers were liable to prosecution under the Industrial Disputes Investigation Act. Names of the five were not available.

Kingston strikers appealed last night through their spokesman, however, for withdrawal of charges. Announcing the back-to-work decision, W. E. Blair, union spokesman, said a mass meeting "expressed the desire that we might have the co-operation of the Department of Justice in withdrawing all charges laid by them under the Industrial Disputes Investigation Act and thus removing all traces of any hostility that may have been interjected into the issue."

Rehiring Worker.

The 400 Midland strikers were assured that a semi-skilled worker whose dismissal precipitated the walkout, would be rehired. They were also informed that consideration of their request for higher wages would be given by the National War Labor Board.

Members of the Midland Workers' Committee told the mass meeting which voted to end the strike that the "best step to take at this point is to carry on the fight after returning to work." It was announced that a conference of Ontario shipyards employees' representatives would be held in Midland

(Continued on Page 11)

A Help to Those Who Are Past Middle Age

When men and women get past middle age their energy and activity, in many instances, begin to decline, and their general vitality is on the wane.
Little ailments and sicknesses seem harder to shake off than formerly, and, here and there, evidences of a breakdown begin to appear.
Now is the time those wishing to help maintain their health and vigour should take a course of Milburn's Health and Nerve Pills.
They help tone up and invigorate the patient by their tonic action on the system.
Price 50c a box, 65 pills, at all drug counters.
Look for our trade mark a "Red Heart" on the package.
The T. Milburn Co., Limited, Toronto, Ont.

Please Remember Our New STORE HOURS 8:30 a.m. to 10 p.m. (Saturday—12 p.m.)
We Ask Your Indulgence
LET US MAKE Enlargements FROM YOUR FAVOURITE NEGATIVE To Size 4" x 6" in WINTON FOLDER 23c 2 for 45¢ Colored 25¢ Extra Each

TAMBLYN
Broadcasts Features Salvage Suggestions
In these days of continuous change it is next to impossible to keep up with the times. Many of the changes, unfortunately, are just taken for granted, but questionably all present opportunities of being of service to Canada and we owe it to our country to do our share. Your Government have asked you to conserve because conservation is essential to Canada's War Effort. At the moment the important things to consider are SUGAR, RUBBER, GASOLINE, PAPER, ALUMINUM, TIN, but there are numberless other necessities. Contribution of BOOKS, MAGAZINES and PLAYING CARDS, for example, for Active Service Forces, is a way of doing your GOOD DEED, but there are untold ways of helping and each one important. On the Tamblyn Drug Store program, over Station CFRB 10.30 a.m. each day, Saturday and Sunday excepted, with Mrs. Aiken at the microphone, we try to give the women of Canada particularly, but really everybody, suggestions as to how we can all participate to the fullest in ALL-OUT WAR CAMPAIGNS. We recommend that you listen to Mrs. Aitken as you will find her talks up-to-the-minute, interesting, constructive and instructive. We would like to remind you that your Tamblyn Drug Store will continue to look after distribution of all Books and Magazines left with us for the Boys in Service.
Suggestions and Bargains for the Balance of the Week

SALOTYN TABLETS (Acid Acetylsalicylic) 5 grain For Headaches Cold in the Head Rheumatic Pain Bottles of 100 34c 3 for 1.00
Relieve stomach upsets with ANDREWS LIVER SALT 44c and 77c BRINGS 4-WAY RELIEF
Foot Remedies
Tamblyn Corn Remedy. Reg. 25c .... 19¢
Santax Foot Powder. Reg. 25c ...... 19¢
Cress Corn Salve 50¢
Bluejay Corn Plasters 25¢
Bluejay Corn Remedy 25¢
Dr. Scholls Zino Corn Pads 25¢ and 35¢
Dr. Scholls Fixo Corn Pads 25¢
Johnson's Corn and Bunion Pads .... 20¢
Nu-Feet .... 25¢
Bluejay Moleskin Adhesive .... 25¢
Alka-Seltzer For colds, upset stomach, acid indigestion 29c 57c
PARFINOL INTESTINAL LUBRICANT For Constipation 16 oz. Bottle 43c
MACLEAN STOMACH POWDER 59¢ 98¢ 1.47 TABLETS 25¢ 59¢ 1.47
DODDS KIDNEY PILLS For Rheumatic Pains and Sore Back 43c a Box
Giant Size KRUSCHEN SALTS 69c
ANACIN TABLETS For Headaches Neuralgia, Pains 22¢-43¢-69¢-98¢
NEW, IMPROVED Ovaltine At Meals—Between Meals At Bedtime 38c—58c—98c
NCF Build Resistance "NEO-CHEMICAL" FOOD TONIC
MENNEN Antiseptic BORATED POWDER Soothing, comforting—and most important, it's antiseptic. Helps protect baby's skin against germs. 29c - 59c
BURDOCK BLOOD BITTERS Tone Up the System 98c
NOXZEMA 1c SALE NOXZEMA COLD CREAM Reg. 17c for 1c with the purchase of a 39c jar of NOXZEMA SKIN CREAM Both For 40c

SPRING TONICS and BLOOD PURIFIERS
PINKHAM'S COMPOUND - - - - - - 93c
BIS-CARB CO - - - - - Reg. 49c 33c
TAMBLYN BLOOD PURIFIER - Reg. 89c 69c
BURDOCK & SARSAPARILLA - Reg. 89c 69c
CELERY NERVE TONIC Reg. 50c 39c - Reg. 1.00 73c
PARRISH'S FOOD - - - - Reg. 49c 33c
TRIPLE TONIC - - - - - Reg. 89c 69c
VITAMIN B1 TABLETS - - 100's Reg. 83c 49c
MILK OF MAGNESIA - 20 oz. 33c - 2 for 65c
IRON AND YEAST TABLETS - Reg. 49c 37c
BLAUD IRON PILLS - - 100's Reg. 25c 19c
IRONIZED YEAST - - - - - - - 98c
BEEF, IRON AND WINE with VITAMIN B1 - - - - - - - Reg. 1.00 79c
ENO'S FRUIT SALT - - 30c-59c-98c
PHOSFERINE TABLETS or LIQUID 49c-98c-1.47
MOSBY'S TONIC - - 1.17-2 for 2.00
WAMPOLE'S PHOSPHO-LECITHIN - 1.00
WAMPOLE'S EXTRACT OF COD LIVER 1.00
MEAD'S BREWERS YEAST - 50c-1.00
WATERBURY'S COMPOUND - - - 93c

PABLUM PRE-COOKED Ready Cooked for Infant Feeding 45c
PHILLIPS' MILK OF MAGNESIA For Infants and Adults Mildly Laxative and Corrective 39c 2 for 75¢
Ayerst COD LIVER OIL 55c-1.29 A Tonic Builder for Infants and Children Biologically Standardized
JOHNSON'S BABY POWDER For Comfort and Care 28c - 55c
DRENE SHAMPOO 39c 67c, 1.10

BABY REQUISITES
BABY'S OWN Cough Syrup Reg. 23c 18c - Reg. 39c 29c
OINTMENTS IN TUBES - - - - Reg. 25c 19c
Zinc, Boracic, Sulphur, Carbolated
CASTOR OIL - - Reg. 25c 19c - Reg. 40c 33c
AROMATIC CASCARA Reg. 25c 19c - Reg. 50c 37c
TALCUM - - - - - - 1 lb. Tins Reg. 25c 19c
CHILDREN'S COUGH SYRUP - Reg. 25c 19c
SENNA LEAVES - - - - - - Reg. 25c 19c
PETROLEUM JELLY Yellow Reg. 15c 11c White Reg. 20c 16c
HEINZ STRAINED FOODS - 9c-3 for 25c
HEINZ CREAMED FOODS - - - 2 for 19c
MENNEN BABY OIL - - - - 59c-1.19
JOHNSON'S BABY SOAP - - - - - 15c
JOHNSON'S BABY CREAM - - 30c-55c
JOHNSON'S BABY OIL - - 60c-1.10
JOHNSON'S ABSORBENT COTTON 1 oz. 12c 2 oz. 20c 4 oz. 35c 8 oz. 55c 16 oz. 1.00
MOTHERS' FRIEND - - - - - 50c-1.00
STEEDMAN'S POWDERS - - - - - 25c
BABY'S OWN TABLETS - - - - - 23c
MEAD'S COD LIVER OIL 50c-75c-1.00
CASTORIA - - - - - - - - - 33c-63c
RIGO BOTTLES - - - - - 10c-3 for 25c
A. & H. LIXEN - - - - - - - - 25c-60c
ODEX SOAP ....4 for 25
BABY'S OWN SOAP - - - - - 3 for 29c
INFANT'S DELIGHT SOAP - - 2 for 13c
LACTOGEN - - - - - - - - 79c-1.89

FRUIT-A-TIVES PEPS UP YOUR LIVER Relieves constipation, headaches, rheumatism, backaches, gas pains 22c - 39c
BROMO SELTZER 49¢ 95¢ 25¢
Kplus Ocean KELP plus VITAMIN B-1 A VALUABLE DAILY FOOD SUPPLEMENT Per Box 95c

INSECTICIDES
Larvex 83¢, 1.98
Di-Chloricide 1 lb. 53¢
Moth Balls .. 2 lbs. 23¢
Moth Flakes 2 lbs. 23¢
Fly-Tox for Moths. ... 24¢, 42¢, 73¢
Flyocide 25¢, 49¢
Sapho Liquid— ... 24¢, 47¢, 83¢
Flit 23¢, 39¢, 69¢
Moth-Ded 25¢, 39¢
Woods Blockettes. .. 10¢, 25¢

MODESS Modess 12 pads in box 25c MODESS BELTS 25c
PHONE 9901 FREE DELIVERY Anywhere in the City. 339 GEORGE ST.

Tooth Preparations
Colgate Tooth Paste 25¢, 40¢
Peroxide Tooth Paste. Reg. 23c 19¢
Ipana Tooth Paste. 29¢, 49¢
Pepsodent Tooth Paste. 29¢, 45¢
Pepsodent Tooth Powder. 29¢, 45¢
Listerine Tooth Powder, large and small—both for 39¢
Magnesia Tooth Paste 23¢
Kolynos Tooth Paste 29¢, 47¢
Dentaline Tooth Powder. Reg. 23c 19¢
Corega 29¢, 45¢, 79¢

New British Discovery FOR IMITATING SILK STOCKINGS 'Silktona' To give bare legs the elegance of sheer silk. Easy to Apply Easy to Remove Economical, Too! 2 Packages for 29c

FRED MARTIN WITH 252 FOR 81 GAMES LEADS THE CITY LEAGUE

Tom Curvin Is In 2nd Place With 243 Points

Fred Martin, with an average of 252 for 81 games, easily won the top honors in the City League. Secretary Frank Wood's final average release shows Tom Curvin in second place with 243 and Bud White third with 240.

Over 60 bowlers hit the 200 mark or better. "Buck" Guerin won the high single honors with an even 400 and Tom Curvin took down high three with 962.

	Games	Avg.
D. Hunt, Outlaws	3	270
F. Martin, Jay's	81	252
T. Curvin, Big Five	72	243
E. White, Capitols	75	240
W. Weese, Jay's	66	239
J. Playford, Jay's	78	238
D. Abraham, Outlaws	77	238
G. Gimblett, Old Timers	81	233
B. McCarrell, Dunn's	81	232
W. Fraser, Royal Yorks	3	232
T. Miller, Jay's	57	231
F. Wood, Outlaws	80	231
A. Mattucci, Dunn's	80	230
R. Clifford, Huffman's	22	230
V. Anthony, R. Yorks	81	229
H. Fisher, Quakers	71	228
R. Murray, Quakers	3	228
W. Harris, Capitols	75	225
B. Goodson, Capitols	60	224
W. Martin, Jay's	60	224
L. Martyn, Freeman's	77	222
T. Gasparis, R. Yorks	12	221
F. Hickey, Big Five	6	221
J. Ferguson, Quakers	3	221
N. Routley, O. Timers	80	220
M. Caccavella, B. Five	75	220
W. Milliken, Huffman's	66	219
E. Kearns, Huffman's	66	219
C. Collins, Outlaws	57	219
R. Pearson, Outlaws	3	219
G. Walton, Dunn's	81	218
T. Martin, Jay's	63	218
J. Frost, Royal York	81	217
W. Firth, Freeman's	78	217
H. Mowry, Outlaws	71	217
W. Crary, R. York	60	217
E. Johnston, Capitols	69	216
D. Whatman, Huffman's	3	216
J. Barnes, R. York	50	215
G. Caird, Big Five	30	215
G. Robertson, Capitols	63	214
V. Rose, Freeman's	81	213
W. Lewis, Quakers	12	213
C. Clarke, Huffman's	42	212
L. McIntosh, Huffman's	75	211
H. Freeman, Freeman's	66	211
M. Duffus, Old Timers	81	210
G. Dodson, Old Timers	81	210
F. Scates, Big Five	81	210
W. Burford, Dunn's	80	209
J. Wade, Outlaws	74	209
K. Shadgett, Big Five	41	208
W. Pallant, Quakers	38	208
T. McPhate, Huffman's	69	207
F. Worsencroft, Capitols	66	206
K. Whatley, Outlaws	40	206
W. Stanbury, Freeman's	81	205
J. Platt, Dunn's	76	205
I. Hanes, Huffman's	48	205
K. Smylie, R. Yorks	42	201
T. Bagnall, Old Timers	81	199
F. Shine, Quakers	51	199
W. Hill, Quakers	23	199
F. Jones, Big Five	3	199
H. Worton, Big Five	25	198
M. Holt, Royal York	44	197
W. Francis, Dunn's	10	197
O. Perdue, Quakers	79	195
V. Fitzgerald, Big Five	72	195
K. Graham, R. Yorks	33	193
G. Gainey, Quakers	37	191
S. Trowbridge, Freeman's	6	188
W. McGee, Big Five	16	186
J. O'Brien, R. York	3	186
R. Lynch, Freeman's	2	185
H. Corrigan, R. York	6	183
G. Anuderson, Quakers	10	175
J. Mattucci, Huffman's	3	169
H. Thompson, Freeman's	3	168
F. Whatley, Old Timers	1	154
T. Craig, Quakers	1	146
T. Cupoll, Freman's	1	141

BRITISH SUB'S SUCCESS

LONDON—(CP).—The submarine Utmost, flying a "Jolly Roger" flag, has returned to Britain after 15 months' service in the Mediterranean, with the skull and crossbones decorated with eight white bars, denoting eight torpedoed enemy ships.

This BEAR identifies OUR STATION

This Bear is the outstanding symbol of safety inspection and correction equipment for all motor vehicles. This nationally known Bear trade mark identifies our authorized Bear equipped station. It is your guarantee that all safety inspection and corrective work on your car will be handled carefully and accurately.

Eliminate Excessive Tire Wear

Hard steering, excessive tire wear, and wander are signs of a misaligned front end. These troubles can be quickly and accurately corrected on our Bear Equipment. Drive in today for a safety inspection ... It's FREE.

Peterborough Safety Service

229 King St. Phone 3445

Once Again

Gus Moreland's done it again. The Peoria, Ill., golf star has copped the annual American midwest amateur golf tourney at French Lick Springs, Ind., for the third time, winning after a 10-hole playoff with Gus Novotny of Memphis.

Canadian Sport Snapshots

By SCOTT YOUNG
Canadian Press Staff Writer

TORONTO, April 22 — (CP). — Public golf course regulars will join this department in a shudder of horror at what the golf ball shortage will do for fairway shortstops—those aggressive small boys who can dart from behind a tree, steal a golf ball and disappear in the time it takes to say: "Look at that slice!"

Even last year, with no shortages, driving on some public links was like trying to bunt through the Yankee infield. The lads were fielding 'em on the run, over their shoulders and from bad bounces.

Golf balls are classed by the Wartime Prices and Trade Board as seasonal commodities, and thereby are allowed slight price increases. Balls which sold formerly for 75 cents are now 85 in Vancouver. In Toronto, one sports store has repaints at 59 cents.

The Expert Says

Elmer (Montreal Herald) Ferguson, regarding fish, fruit and eggs thrown at Toronto's Turk Broda in Detroit: "Apparently there is no thought of food conservation around these parts."

Incidentally

Bill (Kingston Whig-Standard) Walshe, one of the sports editors who suggested this column, recalled a couple of weeks ago that Kingston played in the first challenge series for the Stanley Cup (lost to Montreal) and won the Allan Cup for the first time, beating Ottawa.

Regina Al Ritchie, New York Rangers prairie scout, has signed all but about two members of Edmonton Maple Leafs for tryouts with Rangers next autumn . . . Doug Peden, brother of the famous Torchy, has signed a professional baseball contract with Pittsburgh and will report to Fort Worth in the Texas League this season . . . The Peden brothers have done plenty to publicize Victoria around the sports beat . . . Vince Leah of the Winnipeg Tribune is an eminently successful hockey coach . . . In the last five years his Excelsiors have won 10 Manitoba championships — three midget, four bantam "A" and three bantam "B" . . . A swell record, Vince.

The armed services may branch into baseball in Western Ontario . . . An army team from Chatham and an air force outfit from Fingal are interested . . . Bill (Moncton Transcript) Hutchinson suggests skeet-shooting as training for anti-paratroop forces, says: "Jerries slowly fluttering earthward in parachute harness would be like sitting birds. What couldn't a charge of buckshot do to them."

MM-M-M That's "SKYWAYS"

Sure, your friends know when you are smoking "SKYWAYS" pipe tobacco. It has a distinctive aroma—not pronounced, but certainly very pleasing. What is more important to you though is its flavor. From the first puff to the last you enjoy the full-bodied richness of the finest Ontario-grown burley tobaccos—so processed as to eliminate all bite or sting. If you haven't tried "SKYWAYS" yet, there's new smoking enjoyment awaiting you. But, why wait? Get acquainted today. Ask for "SKYWAYS" in the new, handy, flavor-protecting pouch. It costs only 15c—and you'll consider it a mighty fine investment. •

SPORTS – DAY BY DAY

By FRED D. CRAIG

Boston Red Sox were idle Tuesday with the result that the New York Yanks, triumphing easily over the Philadelphia Athletics, climbed back on even terms with Joe Cronin's team at the top of the heap. Red Ruffing had little trouble picking up his second win of the season, despite the fact that the A's broke through his delivery for ten hits. The Yanks got their veteran away to a great start when Charlie Kellar hit a homer in the first inning with the bases full. Roger Wolfe started on the rubber for the losers and Christopher had to go to the rescue. St. Louis Browns, finding the going a little tougher in the second week, went down 4 to 2 at the hands of Lou Boudreau's Cleveland Indians. Al Milnar held the Brownies to seven scattered hits. Harris and Hollingsworth did the pitching in behalf of the losing St. Louis club. Schoolboy Rowe, twirling for Detroit got credit for a win over Chicago White Sox, although he did not go the route, Gorsica having to take over the burden. The final count was 4 to 2, the loss going to Humphries.

* * * * * *

A sweet bit of pitching by Mort Cooper of the St. Louis Cardinals featured the doings in the National League. Cooper scored a shutout over the Cincinnati Reds and allowed them only three hits in the best tossing exhibition of the entire day. Bucky Walters had the bad luck to oppose Cooper and the Reds were badly beaten 8 to 0. Blackwell had to finish the pitching chore for the Red veteran. Brooklyn Dodgers who climbed out in front Monday gave notice of their intention of staying there with a hollow victory over the Boston Braves who were beaten 13 to 2. Ed Head, last year with Montreal, had little trouble in winning for the Bums who collected 19 blows off the delivery of Javery, Errickson and Hutchings, with the first-named getting the loss. The Pirates kept close up with an 8 to 6 win over the Chicago Cubs with Sewell pitching steady ball for the winners, holding the Cubs to six safe raps.

* * * * * *

The official paper published in connection with the John Inglis plant in Toronto has the following interesting article in regard to a former Peterborough athlete, Emmett Creighton. His many friends here will enjoy the breezy article: "No doubt each one of us knows of some sportsman who is a first class athlete and a fine team player but who is known as a "hard luck Harry," one who seems to hit teams which come just short of championships, although their material is of championship calibre. One of these hard luck athletes is our own Emmett "Red" Creighton, boss of the Colt Cutter Grinding Dept. Red has been in sports since the time his pappy caught him snitching cookies and raced him to the woodshed. This would take us back to around 1927, when Red started playing hockey with Peterborough Midgets. He fooled around with hockey, through Juvenile, Junior and Intermediate years, the latter with Port Hope in O.H.A. company. At the same time he played baseball in the summer time, pitching for the various Peterborough teams, and the only medals won by any of the teams were league championships."

* * * * * *

"Then Red turned to what has turned out to be his main forte, lacrosse, this in 1934," continues the tribute. "This was a championship year for the home town, for the team not only were city champs, but went on to win the inter-county league. Then in 1935 they were beaten out in the playoffs—hard luck and the injury jinx again. Red played for two more years before hitting a championship aggregation and in 1938 it was Peterborough's Senior "B" Club which came through to win the Ontario championship and the William B. Levack Memorial Trophy."

* * * * * *

"The next year this team also flopped and the same thing happened in 1940," concludes the article. "Then last year Red joined the Oshawa team, and as boxla fans will remember, this outfit reached the Ontario finals, only to be beaten out by Owen Sound. Red sums all this tough luck up in one sentence, for, as he says, 'It's exercise, fun, and besides that it's healthy.' So to Emmett Creighton, who in June will join the Benedict League, we wish more success in this circuit than in the sports aggregation you've booked up with so far."

* * * * * *

Everything is in readiness for the banquet to be tendered the Peterborough Soldiers hockey club, O.H.A. Senior B champions, by the city council and the Kinsmen Club in the Empress Hotel tomorrow night. The affair is the usual civic recognition of a championship outfit and the service club is acting as joint host on this occasion because of the assistance given by the hockey club to the Kinsmen's Milk for Britain Fund. The Petes will be presented with championship cup from the O.H.A. as well as medals from the Ontario body and Secretary W. A. Hewitt and other hockey notables including Sandy Burrows of Belleville will be here to help do honor to the Petes. A large number of guests has been invited and the affair promises to be a very enjoyable recognition of the cleancut manner in which the Peterborough team won its own group and then went on to capture the Ontario title.

* * * * * *

While most Peterborough hockey fans were naturally pulling for Oshawa Generals to take the Memorial Cup, no one here will begrudge the gallant team from Portage Le Prairie their clean cut victory in the final series for the Dominion junior honors. After all Oshawa has had its full share of Memorial Cup glory while for the Western town it was the first time their representatives had ever gone so far along the championship trail. There does not seem to be any doubt of the superiority of the Terriers. They took the series 3 games to 1, outskating the Generals and showing a surprising scoring punch and in the final game at Winnipeg last night they came through with a win that was so decisive that even George Soup Campbell was probably convinced that the better team had taken the championship. And that should about make the thing unanimous. While no one can even hazard a guess as to what is going to happen in hockey in the next year or two it is safe to say that such names as Jack McDonald, Lin Bend, Joe Bell and other Terriers would under ordinary conditions become familiar in professional circles before long.

* * * * * *

There is a certain amount of stir along the softball front with the air warming up a bit. President Fred Scates of the City League has decided to call a meeting of that organization for Monday night and that will help to get softball rolling again. Up to the present there has been little activity except down at the Military Training Centre where the Soldiers have been working out for some time. They expect to come up with a strong team this season, with a number of stars from other clubs of last year now in training at the local camp. The latest addition to the Military team is Eddie Dixon, outfielder of last year's Quakers, a good hitter and fielder who will probably win a place on the soldier's lineup. The Peterborough hockey club will have a team in the loop but nothing has been heard from the Orphans, Chesterfields, or Quakers so far this season. Quakers have been hard hit since last campaign. Pitchers Bob Strickland and Frankie Shine are both missing, the former with the Air Force and the latter with the Rangers. Scriver is out because of illness, Dixon is at the Military Training Centre and Manager Shorty Barrett is a member of the Rangers.

* * * * * *

Sporting Chili Con Carne: Cleveland Indians climbed into third place in the American League race yesterday, jumping over the St. Louis Browns ....Canadians at Gibraltar have been enjoying a program of sports.... You'd imagine that duck on the rock would be a favorite pastime there.... There is apparently no ceiling on bonuses, judging by the jack the Maple Leaf players have been handed....Speaking of ceilings it has been officially announced that golf balls must be sold at the same price as a year ago ....It looks queer to see a name like Estallela at the top of the big league batting averages....Honus Wagner is to visit Toronto as guest of honor at the Meet-the-Ball-Club banquet....There is no truth in the rumor that he is to play shortstop for the Leafs....Bob Fritz, former coach of the Winnipeg Blue Bombers has applied for enlistment in the Royal Canadian Air Force....Entries are coming in fast for the school swimming meet at the Y.M.C.A. Friday night and it looks like the biggest affair of its kind yet held here....Brooklyn Dodgers are packed with left-handers....Those who do not bat left-handed think that way.

Toronto Bowler Lays Pins For 1040 Triple

TORONTO, April 22—Gord Gard, member of the well-known local bowling family, smashed the pins for a 1,040 triple last night at Olympia Gerrard alleys and boosted A. R. Clarke & Co. into first place in the Canadian Bowling Association team event. The Clarkes, helped magnificently by Gard's great rolling, compiled a total of 3,750.

The tall, well-known softball hurler pitched in with a three-game string of 349, 306 and 385 and had he been rolling in the singles would have been virtually assured of a title.

Freddie Turner and Percy Godwin of Pears Academy smashed out a count of 1,681 to take the lead in the doubles, while Len Smith and Reg Gudagno were only thirty pins behind in second place. In third spot with 1,594 was Eddie Marlatt and his partner, Herbie Donaldson.

The Standing

TEAMS	
A. R. Clarke & Co., Toronto	3,750
Dunlop Tire & Rubber, Toronto	3,672
National Steel Car No. 2, Malton	3,560
Academy No. 4, Toronto	3,441
Olympia No. 11, Toronto	3,404
DOUBLES	
Turner and Godwin, Toronto	1,681
Smith and Guadagno, Toronto	1651
Marlatt & Donaldson, Toronto	1,594
Blea and J. Smith, Toronto	1,487
Grieve and Bazinet, North Bay	1,443
SINGLES	
Len Housley, Toronto	814
H. Hussey, Toronto	786
J. Brewe, Toronto	788
H. Brooker, Toronto	784
H. Chown, Toronto	759
GRAND AGGREGATE	
Joe Grisko, Toronto	2,210
Paul Hoffman, Toronto	2,126
Mike Sura, Timmins	2,093

Port Arthur Bearcats Defeat Ottawa Fliers

Port Arthur Bearcats broke the winning streak of Ottawa R.C.A.F. Fliers when they defeated the Fliers 3-1 in the third game of the best-of-five Allan Cup finals. It was the first defeat in 21 games for the Fliers. The Bearcats are pictured ABOVE, Back Row, LEFT to RIGHT: Fred Fisher, Bud Poile, George Hamlin. CENTRE Row: Len McDougal, Edgar Laprade, Norm Wright, Bobby Manahan, Remi Leprade, Bill Maki, Steve Wochy, H. O'Leary, Bert Laprade. FRONT Row: Russ Dertell, Waikko Kiovoisto, Albert Kelly, Don Gordon.

Big Hometown Dinner Waits Terrier Heroes

WINNIPEG, April 22.—(CP)—Portage la Prairie Terriers rolled home by train today to a roaring welcome from hometown folk including many who watched them win the Memorial Cup and junior hockey championship here last night.

Terriers, successors of Winnipeg Rangers as the nation's best ice artists in the under 20 year class, will be officially honored April 30 at a dinner, sponsored by civic dignitaries and the Board of Trade at the city of 6,000 just 55 miles west of Winnipeg.

Besides prizes scheduled to be donated at the dinner, Terriers hold more hockey honors than any other national champions in 24 years of competition.

They ran up a victory record of 24 straight games, averaged more than eight goals a game for 33 encounters this season, almost twice the average of the opposition.

IT'S A BEAUTY BUT THEY'RE SCARCE!

THE C·C·M· FOR SPRING

FOR OVER 100 YEARS the bicycle has had a universal appeal to old and young and its appeal now is stronger than ever—especially the C.C.M. for Spring! It's a beauty but they're scarce. They're scarce because much of the material and many of the machines with which we ordinarily make bicycles are converted to war work.

However, we still make as many bicycles as we are able to get material for, as bicycles are essential for many war workers to carry them to and from their important war jobs.

In spite of our manufacturing difficulties we are rigidly maintaining the high quality and precision of C.C.M. Bicycles down to the smallest detail.

If you are engaged in war work go to your C.C.M. dealer and see the C.C.M. Bicycles for Spring. If the dealer can supply you with one you would be wise to buy it and make yourself independent of other means of transportation.

C.C.M. COASTER BRAKE

An improved brake by C.C.M., faster in forward clutch-action, more powerful in its smooth, quick stop than any of its predecessors. Built of super-strong, hardened steels to meet the needs of today's cyclists.

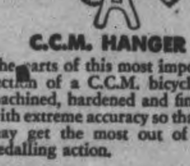

C.C.M. HANGER

The parts of this most important section of a C.C.M. bicycle are machined, hardened and finished with extreme accuracy so that you may get the most out of your pedalling action.

C·C·M· *Bicycles*

PRECISION-BUILT FOR EASY RUNNING

TERRIERS RISE TO HEIGHTS TO BRING MANITOBA 5th JUNIOR TITLE

Bearcats Think They'll Hand Flyers 2nd Loss

TORONTO, April 22 — (CP). — Since they've shown it can be done, Port Arthur Bearcats, in the fourth game of the Allan Cup hockey finals here to-night, will again attempt to punch holes in the idea Ottawa R.C.A.F. Flyers are unbeatable.

The Lakehead club, which lost the first two games before winning one, also need a victory to keep the best-of-five series alive.

On the other hand, the Flyers are determined to show it was all a mistake when they dropped that 3-1 verdict in Montreal on Monday night. It was the first time in 21 games the Airmen took the short end of the score.

Both clubs arrived here last night, the Flyers without either their manager, Squadron Leader Jim Campbell or Coach Bill Touhey. Campbell went under an appendectomy in Ottawa on Saturday, while business prevented Touhey from accompanying his team on the trip. He is due this morning.

Coach Hugh O'Leary of the Bearcats looked forward to his team playing on the big ice surface of the Maple Leaf Gardens and rated the club as an even bet to win.

The ice and rink conditions at Ottawa where the first two games were played was "a tremendous handicap to us," O'Leary said.

"Once we got them on the larger ice surface in Montreal it was a different story."

The Lakehead coach thought it would be the same here, but added this as an afterthought: "That is if some of those young gaffers don't start staring around in amazement at the large Gardens and allow the Flyers to run up a five-goal lead."

Probable starting line-ups:

Ottawa	Position	Pt. Arthur
	Goal.	
Pinke		Dertell
	Defence.	
Murray		B. Laprade
Cain		Maki
	Centre.	
Schmidt		Kelly
	Wings.	
Bauer		McDougall
Dumart		McKenzie

MOVIE TIME TABLE

Capitol—"The Courtship of Andy Hardy", 2.00, 3.50, 5.45, 7.40, 9.30.

Centre — "Shop Around the Corner", 1.30, 4.15, 7.00, 9.45; "La Conga Nights", 3.'5, 6.00, 8.45.

Regent—"Vanishing Virginian", 3.10, 6.20, 9.50; "Henry Aldrich for President", 2.00, 5.10, 8.30.

DANCE TO
Russ Creighton
AND HIS VARIETY BAND
At
The Legion Hall
PETERBOROUGH
Thurs., April 23
Admission: Gents 50c, Ladies 35c
DON'T MISS THE FUN

BE SURE TO LISTEN TO
MR. JOHN H. BLACKMORE, M.P.
LEADER OF THE NEW DEMOCRACY GROUP IN THE HOUSE OF COMMONS
Who will discuss the forthcoming Plebiscite and what it means to every Canadian.
ON YOUR RADIO SET ON WEDNESDAY, APRIL 22nd
Radio Stations CBL and CFRB, Toronto — 10.00-10.30 p.m. EDST

GIFTS
See our New Costume Jewellry
Phone 9496
SULLIVAN'S
RECORDS
MUSIC
OPP. LOBLAW'S
179 CHARLOTTE ST.

The Summer Gardens
PETERBOROUGH
NEXT DANCE ATTRACTION
Saturday, Apr. 25
HERB LEE
And His Orchestra
ADMISSION TO INCLUDE DANCING
GENTS 60c
LADIES 40c

Race Driver Hits Train

Winner of the 1935 Indianapolis Speedway race, Kelly Petillo of Los Angeles now is in a Los Angeles hospital recovering from injuries he received when his automobile skidded into a freight train. Mrs. Petillo is shown with him.

Cardinals Defeat Reds 8 to 0; Pittsburg Pirates Down The Cubs

By JUDSON BAILEY
Associated Press Sport Writer.

Cincinnati Reds are staggering groggily at the doorway to the National League cellar and finally learning what their best friends wouldn't tell them during spring training.

The Reds' pitching, one of baseball's marvels for the last three years, suddenly has faltered.

Yesterday St. Louis Cardinals shut out the Redlegs 8-0. The fact that Cincinnati did not score would never cause a ripple of concern anywhere, because the club never has been able to hit, but the fact that Bucky Walters gave up 11 hits in 6 1-3 innings was a matter of moment.

In their six games so far the Reds have had to use 11 hurlers. Elmer Riddle, the league's leading twirler last year, was belted off the mound in the first inning he pitched this season. Gene Thompson lasted only three frames in his first start. John Vander Meer pitched a five-hit game and spoiled it with 'one bad inning" which he seems to run afoul in game after game. Walters was beaten in the opening game of the season, too. He pitched seven-hit ball, yielded four runs in the first four innings. Altogether the Reds have given their foes 53 hits in 60 innings.

Prior to yesterday the Cardinals had come up with two four-hit games. Mort Cooper looked masterful in holding the Reds to three singles in his latest outing and the offensive his teammates waged on Walters was nothing short of vicious.

Braves Crumple 13-2

The Dodgers administered an even more heartless threshing to Boston Braves in a 13-2 decision. They knocked Al Javery out of the box with six hits and six runs in the first inning. They chased Dick Errickson with five hits and three runs in the second. And they collected eight more hits and four additional runs off Johnny Hutchings while coasting with second stringers the rest of the way. Meanwhile Rookie Ed Head pitched eight-hit ball for his second success.

In the only other National League game Truett (Rip) Sewell held Chicago Cubs to six hits while Pittsburg Pirates patterned a 5-2 triumph around home runs by Bob Elliott and Stu Martin.

New York Yankees crushed Philadelphia Athletics 10-4 by way of celebrating Manager Joe McCarthy's 55th birthday. Charley Keller hit a grand slam homer in the first inning and the Yanks raided the A's for five more runs in the fourth. Charley (Red) Ruffing breezed to his second victory of the season without drawing a deep breath.

Detroit Tigers whipped Chicago White Sox 4-2 with Lynwood (Schoolboy) Rowe and Johnny Gorsica sharing a six-hit pitching stint. Rowe kept the Sox shut out until the ninth, when Gorsica had to come in with the bases loaded to cool off a Chicago rally.

Cleveland bunched its hits to beat St. Louis Browns 4-2 in the other American League game as Lefty Al Milnar kept seven safeties adequately spaced.

BASEBALL RECORD

INTERNATIONAL LEAGUE

	Won	Lost	Pct.
Syracuse	3	1	.750
Rochester	4	2	.667
Jersey City	4	2	.667
Montreal	3	2	.600
Baltimore	3	3	.500
Newark	2	3	.400
Toronto	1	3	.250
Buffalo	1	5	.167

Tuesday Results

Syracuse 9, Rochester 0
Baltimore 6, Buffalo 4
Toronto at Jersey City—postponed
Montreal at Newark—postponed

NATIONAL LEAGUE

	Won	Lost	Pct.
Brooklyn	6	2	.750
Pittsburg	5	3	.625
St. Louis	4	3	.571
Boston	4	4	.500
Chicago	3	4	.429
New York	3	4	.429
Cincinnati	2	4	.333
Philadelphia	2	5	.286

Tuesday Results

Brooklyn 13, Boston 2
Pittsburg 5, Chicago 2
St. Louis 8, Cincinnati 0
Philadelphia at New York—postponed.

AMERICAN LEAGUE

	Won	Lost	Pct.
Boston	5	2	.714
New York	5	2	.714
Cleveland	4	3	.571
St. Louis	5	4	.556
Detroit	5	4	.556
Washington	3	5	.375
Chicago	2	5	.286
Philadelphia	2	6	.280

Tuesday Results

New York 10, Philadelphia 4
Detroit 4, Chicago 2
Cleveland 4, St. Louis 3
Washington at Boston—postponed

AMERICAN ASSOCIATION

Tuesday Results

Milwaukee 10, Minneapolis 9
Louiville 4, Columbus 0
Kansas City 10, St. Paul 1
Toledo 9, Indianapolis 4

Yesterday's Stars

By The Associated Press

Charley Keller, Yankees—Hit first-inning homer with bases loaded to point way to victory other Athletics.

Schoolboy Rowe, Tigers—Checked White Sox on six hits for 8 1-3 innings to get credit for victory.

Mort Cooper, Cardinals — Shut out Reds with three-hit pitching.

Al Milnar, Indians—Beat Browns by keeping seven hits well scattered.

DON'T FAIL TO VOTE
Nazi propaganda has said that Democracy is a failure, but Democracy can work. MAKE IT WORK by voting at the Plebiscite:
ON APRIL 27th
Your direct answer is wanted on the question:
"Are you in favour of releasing the Government from any obligation arising out of any past commitments restricting the methods of raising men for military service?"
There is ample time to vote on this question.
★ Polls open from 8 a.m. to 8 p.m., Daylight Saving Time
Issued under authority Dept. of the Secretary of State, Ottawa
P1

Blast Generals 8-2 In 4th Memorial Game

By MARSHAL BATEMAN
Canadian Press Staff Writer

WINNIPEG, April 22.—(CP)—Portage la Prairie Terriers rose to the pinnacles of hockey perfection last night to blast Oshawa Generals 8-2 and win the Dominion Junior hockey championship for Manitoba for the fifth time in the last eight years.

Classed on a par with the great Monarch machine from Winnipeg that swept all aside in 1937, the Terriers shone in every department of play as they gave the Eastern champions a lesson in speed to take the best-of-five series 3-1.

In the last two periods only Goalkeeper Rube Waddell prevented the Manitoba goal-crazy kids from running up a count twice as great as the final decisive score.

A great defence—first real body-checking show Terriers put on all season—greeted the Generals in the fourth game. Bill Heindl, Bud Ritchie and Jack O'Reilly generally performed flawlessly in front of Gordie Bell who had a fairly easy night but saved sensationally at times.

The forward lines, particularly Lin Bend, Joe Bell and Bob Love hit a top-geared performance. Wally Shaniw, Bill Golden and Jack McDonald also were at their best.

These trios simply skated the Generals into the ice in the middle session and the Eastern title bearers who won the cup in 1939 and '40 seemed to have lost their stamina for a closing drive.

Bend Warps In Two

Lind Bend, picked by spectators as the most valuable man on the ice, put Terriers on even terms after Oshawa scored midway in the first period, then added another midway in the second. He finished the Portage wide-open offensive with a goal in the last three seconds of the game. Joe Bell notched one while McDonald fired home three quick third-period goals and Stefaniw got the other.

The ice was sticky as the players skated out for the final session. The heat from the crowd of more than 5,000 made the atmosphere humid.

Only in the first period did Oshawa resemble the balanced unit of the previous game. Goalkeeper Bell blocked 14 hot drives in that session while Red Tilson, fast-skating pivot, came out from serving a minor penalty to grab a loose puck and score the first goal of the game.

Tilson, scorer of four goals in one game and play-maker for three in another, also made the play for Generals other goal. He raced down centre, ran smack into Heindl and O'Reilly but got the rubber away to Ken Smith who whipped it home.

It was one of the cleanest national final series ever played. In the closing game only five minors were called. Neither team could capitalize on these breaks.

Major Baseball League Leaders

By The Associated Press

NATIONAL

Batting—Musial, St. Louis, .379.
Runs—Ott, New York, 8.
Runs batted in—Walker, Brooklyn, and Brown, St. Louis, 10.
Hits — Fernandez, Boston, and Elliott, Pittsburg, 12.
Doubles—Eight tied with 3.
Triples—Elliott, Pittsburgh, 2.
Home runs—Eight tied with 2.
Stolen bases—Fernandez and Miller, Boston, Murtaugh, Philadelphia, 2.
Pitching—Head and Davis, Brooklyn, Sewell, Pittsburg, and Beggs, Cincinnati, all 2-0.

AMERICAN

Batting — Estallela, Washington, .462.
Runs—Case, Washington, 10.
Runs batted in—York, Detroit, 11.
Hits—Campbell, Washington, 14.
Doubles — Estallela, Washington, 7.
Triples—Sixteen tied with 1.
Home runs—Five tied with 2.
Stolen bases—Six tied with 2.
Pitching—Ruffing, New York, H. Newsome, Boston, L. Harris, Philadelphia, and Bagby, Cleveland, all 2-0.

CLICKS FOR CUBS - - By Jack Sords

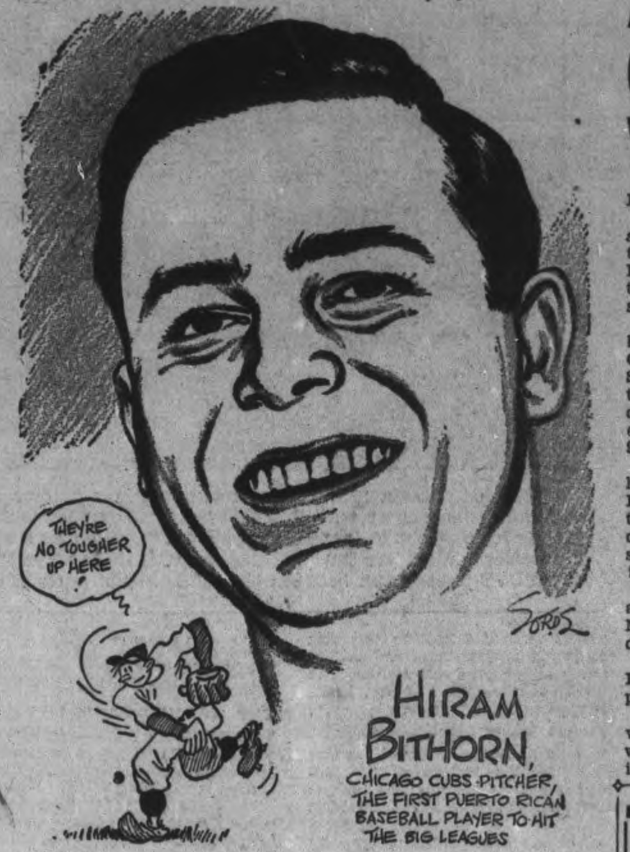

Memorial Cup Junior Winners

By The Canadian Press

Winners of the Memorial Cup, symbolic of the Canadian junior hockey championship, follow:

1919—University of Toronto Schools
1920—Toronto Canoe Club
1921—Winnipeg Falcons
1922—Fort William
1923—University of Manitoba
1924—Owen Sound Greys
1925—Regina Pats
1926—Calgary Canadians
1927—Owen Sound Greys
1928—Regina Monarchs
1929—Toronto Marlboros
1930—Regina Pats
1931—Winnipeg Elm. Millionaires
1932—Sudbury Wolves
1933—Newmarket Redmen
1934—St. Michael's College
1935—Winnipeg Monarchs
1936—West Toronto Nationals
1937—Winnipeg Monarchs
1938—St. Boniface Seals
1939—Oshawa Generals
1940—Oshawa Generals
1941—Winnipeg
1942—Portage la Prairie

Zephyr Boxer At Gibraltar

GIBRALTAR, April 22.—(CP). — Sport is the chief amenity of off-duty hours for the Royal Canadian Engineers who have been living a Spartan life for more than a year now at Gibraltar, confined to the narrow limits of the "Rock" which they are helping make impregnable.

The Canucks have been running athletic competitions within their own tunnelling company as well as taking part in garrison tournaments with British troops.

Biggest Canadian athletic achievement was in boxing when Sapper Howard Spencely of Zephyr, Ont., battled his way to the heavyweight championship of Gibraltar. Close contenders in other brackets of the tournament were Sapper Angus McEachern of Thorburn, N.S., Sapper John Melville of Schumacher, Ont., and Sapper Henry McLary of Orangeville Ont.

Wide interest was displayed in a cribbage tournament — listed as "sport" by the Canucks here—with Sapper Albert Nesbitt of Calgary winning the singles and Sapper Sammy Foxhall of London, Ont., a close contender. In soccer, Corporal Davie Conner of London, Ont., organized and captained a formidable squad and won many of the games.

The softball season now is under way with teams from each section entered in the Canadian league. Introduced for the first time last year on the "Rock," the game created considerable interest and amusement for the British troops. Bill Diggins of Stellarton, N.S., has been largely responsible for success of the league.

Unusual Defence

LOS ANGELES, April 22(AP)—A magazine article in which Gene Tunney, former world heavyweight boxing champion, told of having boxed several rounds after being knocked unconscious—but not off his feet—won an acquittal yesterday for Michael Burns, 26, charged with murdering Edward Browski, 32, in a fight with bowling pins. Burns contended that Browski knocked him out, but not down, with a pin and that if he struck Browski he did it while unconscious. Physicians agreed his story was logical.

HEARD BUT UNSEEN

While most people recognize the call of the whippoorwill, few have seen the bird as it rarely flies in daytime.

Andrews Hurls Chiefs 9-0 Win Over Wings

By The Associated Press

Big Nate Andrews, who has been shuffling back and forth between the majors and minors since St. Louis Cardinals brought him up to the big stem in 1938, has gained sweet revenge on his former bosses.

The righthander, who also has been tested by St. Louis Browns and Cleveland Indians, yesterday pitched Syracuse Chiefs into first place in the International League by setting down Rochester Red Wings, a Cardinal farm, with seven hits for a 9-0 victory.

The great Rochester power, which hammered nine home runs against Baltimore in the opening games of the season, was held in check. Andrews was never in trouble. He struck out eight men and walked two.

Nino Bongiovanni led the 10-hit attack against Matthew Surkont and Mike Clark with three for five and drove in two runs.

In the only other game played, Baltimore Orioles defeated the last place Buffalo Bisons 6-4.

Bob Lemon and George Staller walloped home runs for the Birds, while Mike Rocco kept the Bisons in the ball game with a round trip-

LAST TIMES TO-DAY
2 Big Hits, James Stewart in "The Shop Around the Corner"
Also Hugh Herbert in "La Conga Nights"
Plus! Latest News Events
Special Extra Attraction
NEILL'S QUIZ PROGRAM at 9 p.m. Broadcast From Our Stage TO-NIGHT
CENTRE
To-morrow - Fri. - Sat.
JUDY GARLAND
In Her Big Musical-Comedy Hit
"LITTLE NELLY KELLY"
And Special Added Attraction! Exclusive and Official Picture of
"The Red Army"
See the Reason For the German Retreat on the Eastern Front
PLUS! Freddie Martin and His Orchestra
"Snow Time For Comedy"
Colored Comic Cartoon

JOE SMITH, American
starring ROBERT YOUNG
with MARSHA HUNT
Also ON THE SAME PROGRAM
"THE LONE STAR RANGER"
STARRING GEO. MONTGOMERY
PLUS! "SEA RAIDERS" AND NEWS
Today Only!
Regent
STARTS THURS.
—"HENRY ALDRICH FOR PRESIDENT"
ALSO "VANISHING VIRGINIAN" AND NEWS

Today CAPITOL
A FAMOUS PLAYERS THEATRE

• Donna Reed is the new girl menace in Andy's life! But when Ann Rutherford returns to town—look out, Andy! It's all fun and fireworks!
The Courtship of ANDY HARDY
with

LEWIS STONE · MICKEY ROONEY
CECILIA PARKER · FAY HOLDEN
ANN RUTHERFORD · SARA HADEN
and DONNA REED
PLUS! A NEW WALT DISNEY COLOR CARTOON "LEND A PAW" and CAPITOL NEWS
EXTRA! Revival Thur. Nite Only 11 P.M. BLOOD & SAND Tyrone Power - Linda Dalnell - Rita Hayworth

CHEX Radio Broadcast

1430 ON YOUR DIAL

WEDNESDAY, APRIL 22

6.00—Canadian Press News
6.10—Interlude
6.15—Swing and Sway
6.30—Supper Club
6.45—Waltz Time
7.00—Canadian Press News
7.07—Sportscast
7.15—Old Tyme Party
7.30—Fashions in Music
7.45—Microphone Piano and Celia Foster
8.00—Canadian Press News
8.05—Music By . . .
8.30—Piano Stylings
8.45—Barn Dance
9.00—Canadian Press News
9.03—Quiz Program
9.30—Jimmy Duffus Orch.
10.00—Canadian Press News
10.05—War Commentary
10.15—Riding the Range
10.30—Make Believe Ballroom
11.00—News
11.10—Organ Interlude

THURSDAY, APRIL 23

7.30—O Canada
7.35—Farm Fair
7.45—Morning Cheer
8.00—Canadian Press News
8.10—Hit of the Day
8.15—Breakfast Varieties
8.45—Morning Devotions
9.00—Canadian Press News
9.05—Breakfast Varieties
9.30—Here Comes the Band
9.45—Southland Singing
10.00—Canadian Press News
10.05—Rhythms In Black and White
10.15—Petite Musicale
10.30—Stars Over Hollywood
10.45—Melody Time
11.00—Canadian Press News
11.10—Organ Interlude
11.15—Port Hope Salute
11.45—Luncheon Music
12.00—News of Hollywood
12.15—Music Hall Varieties
12.30—National News
12.40—In Tropical Mood
12.45—Farm Folks Hour
1.30—Chapel Chimes
1.45—Talking Drums
2.00—Canadian Press News
2.05—Tops In Pops
2.30—Presenting
3.00—Canadian Press News
3.05—Melody Matinee
3.30—Sincerely Yours
3.45—A to Z In Novelty
4.00—Canadian Press News
4.05—Melodies
4.15—Marching To Victory
4.30—Make Believe Ballroom
5.00—Canadian Press News
5.05—Master Singers
5.15—Lindsay Salute
5.45—Melody Parade

WA Of Lakefield Makes 58 Quilts In Winter

LAKEFIELD, April 22—(ENS).—As evidence of their splendid activities, Mrs. George Spencer, convener of the quilting group, announced at the April meeting Tuesday afternoon, that the Regent Street W.A. ladies had completed and forwarded to the Red Cross since November 58 quilts.

Over thirty ladies were in attendance and they decided to cancel the annual strawberry festival. It was believed that the loss sustained would be covered by returns from the five-cent-a-week envelopes, distributed among the members previously.

In order to save fuel in the church and due to pressure of annual housecleaning season, further quiltings were called off until summer.

A short program in charge of Mrs. Oscar Calberry, convenor of Group "C", consisted of scripture reading by Mrs. Roland Bullock, solo by Mrs. Carl Butcher, accompanied by Mrs. Walter Yale. President Mrs. John George Kelly with prayer by Mrs. Murphy was in charge of the business session, after which a social half hour was spent.

Car Stands on Its Rad

An unusual accident took place on the Buckhorn road on Monday when a half-ton truck, owned by C. J. Whitmore, general merchant of Selwyn, and driven by Eli Burston, turned on its side in the ditch. The oddity of the crash was that the truck, which had apparently hit a soft shoulder of the road, stood upright on the radiator for some minutes before flopping over on its side.

Neither Mr. Burston nor Mrs. Whitmore, a passenger in the truck, were injured, but considerable damage was done to the radiator, lights and fenders of the machine.

Mr. and Mrs. Harry Sherin, who have been in Toronto for several months, returned to the village this week.

Miss Elinor Jewell and her little friend, Miss Sonia McLaughlin of Peterborough, have been spending the past few days with Elinor's grandparents, Mr. and Mrs. Truman Jewel, Queen street.

Friends of the Rev. George Kelly will regret to learn that he has been ill with the 'flu and was unable to take the Sunday services at Regent Street United Church. Mr. Robert Kitchen, of Peterborough, Missionary Convener of the Bay of Quinte Conference, took the morning service.

Mrs. W. A. Payne, Mrs. Orville Ridpath and Mrs. Andy Miller are on the sick list this week.

Mr. Don Hendren has returned home from Nicholls Hospital, where he had been for several weeks.

The many friends of Mrs. Arthur Kingdon were glad to see her out at church on Sunday after her recent illness.

MORE ABOUT—

Insurance Near

Continued from Page 1

damages from falling aircraft and Howard Green (Con. Vancouver South) wanted to know why the war risk insurance bill did not provide for damage from sabotage.

"I want to point out to the member (Mr. McNevin) and some others who advocated a wider range of coverage that the government has no desire to provide insurance that is being provided now even by a few companies," said Mr. Ilsley.

"It is only because war risk insurance is not provided at all now that the government is getting into the business. The object of this measure is not to give a cheaper form of insurance that cannot otherwise be obtained."

Regarding sabotage Mr. Ilsley said it was hard to determine when damage was due to that cause. If sabotage were covered there might be endless debate and litigation over whether an explosion was due to enemy sabotage or some other cause whereas damage from bombardment as plain and open for all to see the cause.

The provisions of the bill are retroactive to Dec. 24, 1941, and earlier Mr. Ilsley stated insurance companies stopped accepting war risk contracts in Canada after the Japanese attack on Pearl Harbor. The retroactive feature, however, limits compensation to $50,000.

Protest $50,000 Limit

Some members objected to this limit on the feature of the Bill which applies pending the time it becomes law. The minister said it was hoped that no substantial damage would occur but if a property worth $1,000,000 were destroyed and there were no limit on compensation the owner would get the benefit of an assumption that had the bill been law he would have insured his property "for the full million dollars, which is an entirely unjustifiable assumption."

The compensation is free retroactive compensation and I think there should be some limitation of that compensation," he said. "Whether $50,000 is the proper amount I do not know."

The Bill met with general approval although Conservative House Leader Hanson and several other opposition members objected to the powers conferred on the government to make regulations under it.

Mr. Ilsley said such powers were more necessary in wartime than in peacetime. The bill was an experimental one and it was impossible to spell out every line of the policy to be pursued.

At the opening of the sitting Prime Minister Mackenzie King made a brief statement on the Pacific Council which meets at Washington. He said President Roosevelt is chairman and the procedure is much the same as in a cabinet council. He said he could not disclose what matters were discussed. Mr. King visited Washington last week and attended a session of the council.)

A sort of informal Pacific Council had been formed in London but that body did not now exist except in a general way. If it became active Canada would be represented on it by the high commissioner, Hon. Vincent Massey.

Mr. King said "There are bodies which have to do with questions that arise out of decision with respect to strategy which exist alike in London and in Washington, but the fact that one exists in one country and the other in the other does not mean that either is subordinate to the other.

"It is part of the arrangement under which the present war is being carried on, which recognizes at the head of the command a combination of the Prime Minister of Great Britain and the President of the United States."

Many Skeptics.

Many members were skeptical about the success of the Veterans' Land Bill, basing their views on the operation of the Soldier Settlement Act after the first Great War and the difficulty experienced by farmers in earning a living in recent years but most were willing to support the Mackenzie bill while warning against mistakes.

J. M. Dechene (Lib., Athabaska) took other members to task for their pessimism. He said he had started farming in the West in a shack and had seen bad times but looked for plenty of opportunities after the war.

"I am convinced there will be more opportunities after this war for those with ambition and courage than we have had in this country for many decades," he said.

"I say to the young men who are in the forces and to those who unfortunately perhaps because of physical defects are unable to join, do not listen to the proposition that this world will not be fit to live in after the war.

"I resent and deprecate and reject the libels being expressed on the floor of this House against Canada, its possibilities and its people."

Trailer Carries Ammunition For 25-Pouders

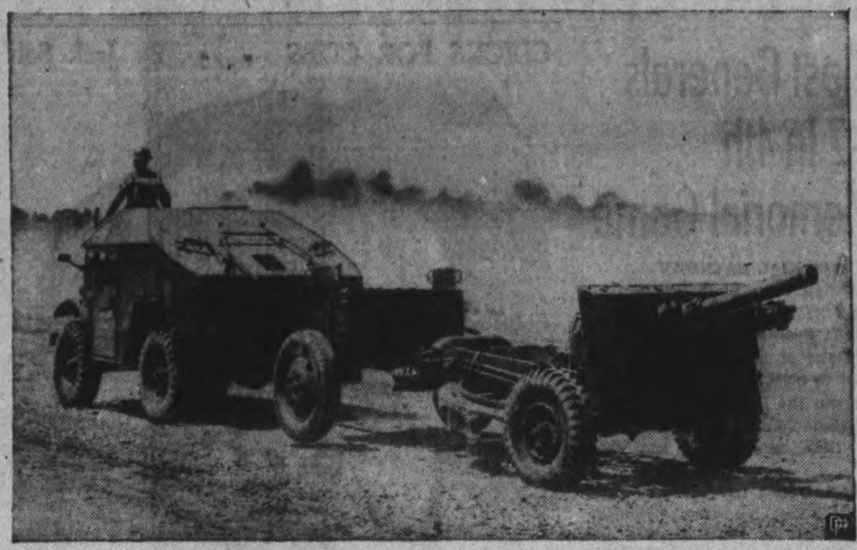

Converted from a factory for making road-work machinery, a Saskatchewan plant is turning out in increasing numbers 25-pounder trailers like the one attached in the ABOVE photograph between the artillery tractor and the gun. Each gun is equipped with two trailers, the other being pulled by a separate tractor. Each carries three trays of ammunition, necessary spare gun parts and a spare tire.

"WHEN YOU NEED A TONIC — Take FELLOWS' SYRUP"

● Fellows' Syrup works quickly. It helps to soothe nerves and to induce restful sleep; it helps to restore good appetite. The essential minerals in this tonic are quickly assimilated, even by men and women who are physically exhausted, nervous and anaemic. If you're run down from overwork or strenuous social activities, Fellows' Syrup will help to restore your strength and do it quickly. Try this tonic.

430

FELLOWS' SYRUP $1.39 & 89c

MORE ABOUT—

Push Through

Continued from Page 1

wedge was hammered into the Finnish lines.

(Axis sourcees said in Stockholm yesterday that Russian troops had been moved up from Siberia for the offensive on the Aunus Isthmus between Lakes Ladoga and Onega. The Red army attack against Finnish lines was described as one of the heaviest of the war. The Finns said the Russian onslaught was 10 days old yesterday.)

Cripps Back Home

LONDON, April 21 —(CP)—Sir Stafford Cripps arrived back in England by plane today from his special mission to seek an agreement between Great Britain and Indian leaders on India's political status during and after the war.

MARKETS

FRUIT AND VEGETABLES

TORONTO, April 22 — (CP). — Wholesale fruit and vegetable prices were unchanged today with the following exceptions: Calif. Navel orange, $4.50 to $5.25; Louisiana strawberries, $4 to $4.25; Texas cabbage, $3 to $3.25.

TORONTO CHEESE

TORONTO, April 22 — (CP). — Wholesale cheese prices were unchanged today.

Quotations were: New cheese: whole, 23½c lb; triplets, 24c; cut, 24½c.

TORONTO PRODUCE

TORONTO, April 22 — (CP). — Produce market prices here today as reported by the Dominion Department of Agriculture follow:

Eggs.—A-large, 32 to 33c; A-medium, 31 to 32c; A-pullet, 25 to 26c; B, 29 to 30c; C, 27c.

Churning Cream, wholesale.—No. 1, lb. 36 f.o.b., 39c delivered; No. 2, lb., 33 f.o.b.; 36c delivered.

Butter, wholesale.—First grade solids, 35¼c; second grade solids, 33¾ to 34½c.

TORONTO POULTRY

TORONTO, April 22 — (CP). — Poultry prices remained unchanged today.

Hog Quotations In Peterborough

WEDNESDAY, APRIL 22

Canada Packers quote:

Hogs.—$14.50 plus transportation.

Sows—No. 1, 10c; No. 2, 9½c.

Calves—Top, 12½c.

Butter.—No. 1 prints, 37c; No. 2, 36. No. 1 solids, 35½c; No. 2, 34½c.

Eggs.—A-large, 26c; A-medium, 24c; pullets, 22c; C, 20c.

Cream.—No. 1, on truck, 36c; delivered, 37c.

The Quaker Oats Company quotes: Ontario Winter Wheat: No. 1, $1.13; No. 2, $1.12; No. 3, $1.11. Milling oats, 50c.

Spring Chickens—2½ to 4 lbs. 17c; 4 to 4½ lbs. 18c; 4½ to 5 lbs 20c; 5 to 6 lbs. 21c; 6 lbs and over 22c; B grade chickens, 2 cents below A, and C grade 3 cents below B.

Secret Session

LONDON, April 22 — (CP). — The House of Commons will hold a secret session this week to debate the war situation, Foreign Secretary Anthony Eden announced Tuesday.

He said Prime Minister Churchill still is undecided whether to broadcast a speech along the line of his statement to the House..

Marmora News

Mrs. Murray Empey underwent an operation in Belleville General Hospital on Friday.

Messrs. Marshall McCoy, Donald Robertson and James Rice are attending the Industrial Accident Prevention Association convention in Toronto.

Misses Annette Morton and Joyce Saint of Toronto, were week-end guests of Miss Betty Kennedy.

Jack Shannon of Peterborough, spent the week-end at his home in Deloro.

Miss Joan O'Connor of Hotel Dieu Hospital, Kingston, spent the week-end with her parents, Mr. and Mrs. E. D. O'Connor.

Miss Kate Doyle, who has spent the past two years in Hotel Dieu Hospital, Kingston, returned to Marmora on Friday greatly improved in health, and is visiting her brother, Joseph Doyle and Mrs. Doyle.

Mr. and Mrs. C. N. Parker and fomily of New York are spending a few days at their cottage on Parker's Island, Crowe Lake.

Mrs. C. Nichol has returned home from Nicholls Hospital, Peterborough.

Mrs. Aikenhead of London, Ont., is visiting her daughter, Mrs. W. Hilton and Mr Hilton.

Mr. Alex Nickle has returned to Glanmire after being laid up at his home here for three weeks with an injured foot through being stepped on by a horse.

Miss Hilda O'Connor of Toronto, spent the week-end at her home here.

Miss Grace Prentice and Miss E Gladney of Belleville, spent the week-end with Mr. and Mrs. E. C. Prentice

Tom Crawford of Hamilton, spent the week-end with his parents, Dr. and Mrs. Hamilton Crawford.

Mrs. J. Ethier has returned home after spending a month with relatives in Edmonton.

Misses Clara and Lena Sullivan spent Sunday in Toronto.

Miss S. M. Ford of Belleville, spent Sunday with Mr. and Mrs. T J. Byrnes.

Mr. N. A. Sanderson and Mr. and Mrs. D. Sanderson spent Sunday with Mrs. W. A. Sanderson in Toronto.

Don Prentice of the R.C.A.F., Mountain View, spent the week-end at his home here.

Full Rationing

LONDON, April 22 — (CP). — Hugh Dalton, President of the Board of Trade, said Tuesday the Government had decided to institute household fuel rationing with the hope of reducing domestic consumption of coal by 10,000,000 tons a year. Coke, gas and electricity also will be affected.

Details are still being formulated, but coal, coke and paraffin rationing will go into effect on June 1.

Wash Day Aboard Ship

A member of a gun crew on a British merchant vessel hanging out the "Monday wash" in a peaceful hour aboard ship. Men and vessels of this type are delivering the supplies of war to the fighting men of the Middle East.

Dutch Denounce 1940 Premier De Geer, Traitor

LONDON, April 22—(CP). — The Netherlands Government in London in a broadcast last night to the Nazi-occupied homeland assailed Derek Jan de Geer, Premier at the time of the German invasion, as a "traitor" and a "tool for his peoples' enemy."

The broadcast said De Geer, who returned to the Netherlands from London late in 1940 to join his ailing wife, had written a pamphlet which the Nazis are permitting to circulate and which "is a crafty plea for a compromise peace."

De Geer also was accused of twice breaking his word: First, when he went back to the Netherlands via Lisbon and Berlin at a time when he had accepted a mission from the Government in London to the Netherlands Indies and second, because he promised when he got back to Holland that he would live as a "forgotten citizen."

"With this pamphlet," said the broadcast, as quoted by the Aneta News Agency, "the writer has betrayed the Netherlands people, whatever happens to him personally."

Information reaching responsible Netherlands sources in New York indicates that the Germans are playing the pious, elderly, De Geer against Anton Mussert, the Netherlands Nazi leader. Mussert, long a foe of De Geer, is understood to have retaliated by charging De Geer with mistreating Netherlands Nazis during the invasion of Holland, "provoking Japan," neglecting the Indies and with leaving the Netherlands while military operations were proceeding in May of 1940.

Omemee News

Miss Weidmark, Reg. N., of Peterborough, spent the week-end with Mr. and Mrs. H. Lamb.

Born — At the Private Nursing Home, Omemee, on April 16th, to Mr and Mrs. Harold Mitchell, the gift of twins, Douglas Alan and Doris Anne.

Mr. and Mrs. D., Carnochan and family of Oshawa spent Sunday with Mr and Mrs. A. L. Williamson.

Rev. Pooley, rector of Christ Anglican church, had the honor of baptizing his first twins at the Private Nursing Home on Monday, April 20th

Rev. Dr. and Mrs. Grierson and family, accompanied by Mrs. Doble of Sunderland, were guests at the parsonage on Sunday evening Dr. Grierson adressed the Women's Missionary Society in connection with the annual Easter Thankoffering service on Sunday evening. He chose for his subject, 'Let Us Be Revived.' During his discourse, he told many interesting accounts of his work as a medical missionary in Korea.

CEMENT OUTPUT UP

Cement production in Canada in 1941 amounted to 8,368, 711 barrels valued at $13,063,588 compared with 7,559,648 barrels worth $11,775,345 in 1940.

HOW TO TELL TWINS APART *or* Pepsodent to the Rescue!

1. Twins are confusing enough. But when one of them deliberately tries to fool a fellow . . . well . . . I was all at sea . . .

3. Suddenly we had a wonderful idea . . . Joan and I decided to turn the tables on her twin sister. Joan switched to Pepsodent Powder. Her twin kept right on using her old brand.

4. It worked like a charm! One quick glance told me Joan's teeth were *twice as bright!* They both use Pepsodent now, but I can tell Joan every time . . . she's the one with my solitaire on her finger!

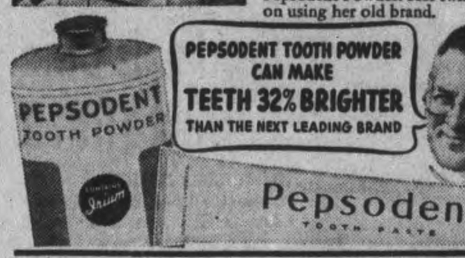

5. Independent laboratory tests proved this fact. No other powder can give Pepsodent's high degree of lustre, because only Pepsodent contains Composite Metaphosphate, the remarkable patented polishing ingredient.

Double your chances by making your teeth Twice as Bright. Get Pepsodent Tooth Powder at your favorite drug counter today.

OF ALL TOOTH PASTES AND TOOTH POWDERS ONLY PEPSODENT HAS IRIUM

Bring Spring and Beauty Into Your Home With

Hall's Tempting Furnishing Values

Inexpensive Window Shades

Extra savings on sturdy, long wearing water color window shades. White, cream or green in standard 37 x 70-inch size. Spring roller complete with brackets and nails .... .89

Belvalier Venetian Blinds

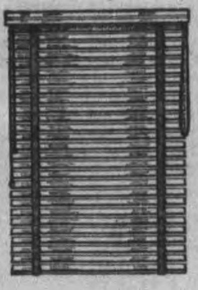

Modern and Convenient EACH ONLY 1.39

Cream color fibre blinds in 26 to 36 inch widths, all 60 inches long. Practical for most every window in your home. Self colored tapes and pull cords. Why not add this modern touch to your home at small cost?

Numdah Bedroom Rugs

MADE IN BRITISH INDIA

8.95

Colorful good looking mats for bedrooms and upstair hallways. Choice of gay, brightly colored patterns on creamy shade background. Size 4' x 6'. They wear well, look well and can easily be laundered. Outstanding value at the price!

Save on Seconds of Room Size Rugs

Seconds of durable felt base rugs at specially low prices. Choice of block, floral and bordered designs in effective color combinations suitable for kitchens, bedrooms, dining rooms, etc. Here are the sizes and low prices:

6' x 9' SALE PRICE 3.95 — 7' 6" x 9' SALE PRICE 4.95 — 9' x 10' 6" SALE PRICE 6.95 — 9' x 12' SALE PRICE 7.95

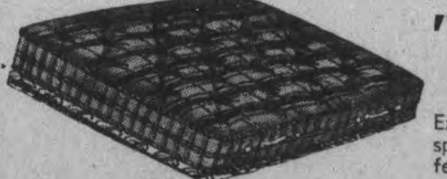

'Waysagless' Spring Mattresses

Royal Canadian Spring Filled Mattresses with a 5 years guarantee! Expertly made throughout with hundreds of coil springs embedded in thick layers of clean, fresh felt. Side ventilators, riser sides, 4' and 4'6 sizes 22.50

42" English Curtain Nets

A lovely selection of rich looking rayon and rayon and cotton mixture nets. Floral, spaced, small and allover designs in white, light or dark ecru and homey beige shades . . . . Yard .... .59

Double Width Chintzes

Good heavy quality in large, gay, colorful allover floral patterns. 50 inches wide, reversible and in such an appealing selection of colorings. Ideal for drapes, curtains and upholstering . . . Yard ...... .89

4 Yd. Wide Linoleum

Floor coverings noted for their clean cut patterns, splendid wearability and easiness for cleaning. Block, tile and novel patterns suitable for any type of room. Square Yard Only 1.05

STORAGE WARDROBES

More Than Ever Take Care of Your Clothes!

3.75

You'll want to protect your fine woollen and heavy weight garments against moths, dust, etc. We suggest one of these well made, moth-proof cedarized wardrobes with close fitting sliding door. Large enough to hold several garments.

PLEASE CARRY SMALL PACKAGES

'Simmons' 3-Piece Bed Outfits

These superior quality outfits consist of a wide panel steel bed, comfortable, clean felt filled mattress and a sturdy cable wire spring. 4' and 4'6 sizes only. EXCEPTIONAL VALUE, OUTFIT COMPLETE 21.75

RICHARD HALL LIMITED

The Peterborough Examiner

VOL. LXXXV, No. 94 PETERBOROUGH, WEDNESDAY, APRIL 22, 1942 PAGE

MAIN STREET TOPICS

KINSMEN MEETING.

It is open house at the next meeting of the Kinsmen Club on Thursday evening, and members of the Peterborough Senior B hockey team, Provincial champions, will be the guests along with members of the City Council. Trophies and medals will be presented at the meeting, which is being held in conjunction with the Kinsmen because the latter are appreciative of the fine work done by the hockey players in aiding the Milk for Britain Fund.

STRICT ECONOMY.

An item which might be termed a masterpiece of Scottish economy, but which actually is only in keeping with the spirit of the times, came to light today. Jack Smith, Benson Avenue, wrote a letter to his brother Adam, in Lanarkshire, Scotland. The latter cut one end of the envelope open, and in answering enclosed his letter in the same envelope, sealed the end, crossed out his own address, and re-addressed the envelope to the original sender back in Canada. The letter arrived on schedule.

NEED MORE STUDENTS.

Men between 16 and 19, and over 35, are eligible to train for war work in the war emergency classes at the Collegiate. William Mellis, of the Unemployment Insurance Commission, Barrie Building, reported today he can place 30 men before next Monday in a class if they apply. Subsistence allowances will be paid. Rejects from the army, or those medically unfit, regardless of age, are also eligible to take the course.

ALL TOURISTS.

Two hundred Rotarians and their wives are expected in Cobourg on July 21st from Wayne County, New York, according to word received here by Joe Patterson, president of Cobourg Rotary Club. They will make the trip over on the local car ferry. It is expected that representatives of Rotary clubs from Toronto to Belleville and north to Peterborough and Campbellford, will be on hand to greet the American Rotarians.

STILL THEY CLIM.

Reports on weekly sales of war savings stamps at the Peterborough Collegiate shows another fine job done. There were $235.00 worth of stamps sold, which is a slight decrease but the pupils made it up in certificates when they came through with a total sale of $556.00.

SUCKERS RUNNNG

Tuesday night two youngsters were using a pitchfork to good advantage in Jackson Park Creek, way up in the park scooping large black suckers out on shore. The suckers are well worth preparing for the table at this time of year, and a person who cleans them, removing the backbone, and cutting off the portion directly in front of the tail, will get rid of most of the bones.

GRENFELL MISSION.

Mrs. Gordon R. Langley, 239 Burnham tsreet, is receiving contributions for the Grenfell Labrador Medical Mission. Through the kindness of the Examiner subscriptions may be left at their office also.

SLOW AT KENDRY.

Don't hit Kendry crossing at anything more than five miles an hour, motorists advise the public driving down the Port Hope highway. The C.P.P. crossing is said to be in a state of high hazard to tires and springs. A trucker said that one of two new tires blew out as he went over the rails yesterday.

PUT OUT FLAGS

Thursday being Saint George's Day merchants are urged to put out their flags in honor of the great fight that Britons are waging for democracy.

AUCTION SALE

Nearly four hundred farmers attended the auction sale on the farm of Wesley Webster, Otonabee, Monday. H. R. Redmond was in charge of the sale, and prices are said to have been favorable. A spreader bought last fall sold for only six dollars less than it cost.

WINCHELLISM

"A bore is a guy who wraps up a 2-minute idea in a 2-hour vocabulary." . . . "Where has Ripley been all your life?"

STILL ADVERTISING

Site for a big sign advertising Peterborough was selected near Actinolite by Alderman Bradburn and Alderman Glover. City Engineer Pasons accompanied them on the trip down No. 7 Highway.

MORE CENSORSHIP

Ottawa press censors are being instructed to reduce the news permissible to print, according to a report from the Capital explaining that events of late have seriously increased the menace of enemy action against Canadian war industry. In that connection a local man said that he had come by information some time ago about a big convoy then leaving Halifax. It was told to him by a friend, but the significant fact was that he did hear about a vastly important operation that should not have been known.

FEMININE SLOGAN

"Bulge for Britain" is a feminine slogan in the Old Country, applying to those who if they cannot 'slim' are going to forget the fuller lines for which there is a scarcity of the usual restraining garments.

71 IN THE ARMY

Bill Scott, president of the Friday Night Supper Club reported today that 71 members and former members of the club are now in the active service forces. About fifty of that number are in the air force. This is a fine effort and dwarfs the other clubs, but the comparison is not exactly fair as all members of the Friday Night Club are in the military age groups, and would naturally gravitate to the armed forces quicker than the older men, with more responsibilities, both in industry and in business.

BARE LEGS

Scarcity of silk stockings is believed to be responsible for the epidemic of bare legs noticeable as the girls walk home from local factories. Apparently the lasses are buying short socks, and are saving the longer hose, by sporting bare limbs, thus effecting an economy, and aiding the war effort by reducing the sales of unessential commodities—that is unessential in the summer.

SUSPENDED COURT

Gerald Sweet was found guilty after a trial in police court this morning of fraudulently obtaining food and lodging from John A. Loucks, 301 Townsend street and was allowed to go on suspended sentence, provided he pay $10 the court found owing to Loucks. Sweet, seventeen-year-old Trenton boy is related to Loucks who is his great uncle. The complainant claimed that Sweet owed $15 but Magistrate Langley sliced $5 off that amount after hearing the evidence. The boy was defended by W. B. Gordon.

HAVELOCK MAN HURT

When he lost control of his car on Bloor street and Indian Road, Toronto, early Tuesday, Bruce A. Curtis of Havelock suffered broken ribs and concussion of the brain when the automobile crashed into an iron post. He was admitted to St. Joseph's Hospital, Toronto. Toronto police said that the car plunged over the curb and struck the post which was on the property of a service station. The vehicle was badly damaged.

PRISONER OF WAR

Surgeon Lt.-Cmdr. William Duncan Gunn of the Royal Navy is a prisoner of war in Hong Kong, his uncle, James Thorndyke of Oakwood, was informed today by Lt.-Cmdr. Gunn's parents, Mr. and Mrs. A. Hugh Gunn of New Westminster, B.C. Born in Alberta 33 years ago, Lt.-Cmdr. Gunn received his commission five years ago in England and was in charge of one of the largest service hospitals in Hong Kong.

CHARGE WITHDRAWN

A charge against W. S. Jolly of driving over a fire hose with an automobile was withdrawn today after it was learned that Jolly himself had not been driving the car when the offence was committed. His son who is in the Air Force happened to be at the wheel at the time, according to the father. Fire Chief Gimblett intimates that while this case had to be dropped because of the circumstances, that other offenders who persist in driving over hose while the firemen are fighting a fire will be prosecuted.

TRAFFIC CASES

For failing to bring his car to a full stop before entering a through street Michael Brady, on a written plea of guilty, was fined $2 and $1 costs in police court this morning. It was explained that there had been an accident but Brady had paid all the damages. Denton Johnston was fined a similar amount for overtime parking.

YOU CAN GET A $100 LOAN FOR $7.10
(TOTAL COST)
Repay in 6 Monthly Payments of $17.85 each

Cash Loan You Get	6 paymts	10 paymts	12 paymts	15 paymts
$ 25	$ 4.46	$ 2.78	$ 2.36	
50	8.93	5.57	4.73	
75	13.39	8.35	7.09	
100	17.85	11.13	9.46	$ 7.78
125	22.32	13.92	11.82	9.73
150	26.78	16.70	14.18	11.67
200	35.71	22.27	18.91	15.57
300	53.56	33.40	28.37	23.35
500	89.26	55.66	47.28	38.91

Choose a monthly payment plan

Just come in, phone, or write us. $20 to $500 loans made on your own signature. No endorsers. Others not notified. Fair treatment in case of sickness or unemployment. Quick service. Payments include charges of 2% monthly as authorized by the Small Loans Act, 1939. No obligation if you do not borrow.

HOUSEHOLD FINANCE
Corporation of Canada
Established in Canada 1928
PETERBOROUGH, ONT.
Second Floor, Lansfield Block
177 Charlotte St., Opp. Loblaws
M. E. Holt, Manager Phone 5841

Lech's Refrigerated
FUR STORAGE
Phone 4335
Our storage vaults provide the most modern and scientific care for your Furs—for only 2%.
Wm. Lech & Sons
Established Over 80 Years LIMITED

Notice To Dog Owners

Any dog running at large whether licensed or not, may be seized.

The owner may redeem the dog within 48 hours by producing proper tag and license receipt to the dog controller, Gerald Dunford, 376 Stewart street, telephone 4722.

It is earnestly hoped that the public will co-operate with the Humane Society in this new venture.

Rangers Plan Church Parade To All Saints'

Headed by the Regimental Band members of the Active Battalion of The Prince of Wales Rangers will attend Divine Service at All Saints' Anglican Church on Sunday morning next, it is announced by Major R. J. Bolton, the Acting Officer Commanding.

The occasion will be the dedication by the rector of All Saints' of a silken Union Jack to be presented by Mrs. A. Mason in memory of her son, Christie Mason, who was killed in a motorcycle accident while serving with the Royal Canadian Army Service Corps in England on 7th December, 1940.

"Chris" Mason joined the Rangers at the age of 14 years, and at the time of his enlistment into the Active Army in the Fall of 1939 was a member of the Sergeants' Mess. He went overseas in February, 1940, and was only twenty years of age at the time he met his death.

Another flag—a Canadian flag—is also to be dedicated at the same service. It is one presented by the Boys' Club of All Saints' of which Mason was also a member.

As a tribute to this young soldier, Major Bolton announces that the Active Battalion will parade at full strength, with exception of those members of the unit who are away on courses of instruction in various parts of the Dominion.

Capt. W. H. Peryer, E.D., Director of Music, is cooperating to the fullest extent and the members of the band are asked to make a special effort to turn out for the parade, notwithstanding that many of the bandsmen are engaged on war industry that requires them to work on Sundays.

The parade will fall-in at the Armouries at ten o'clock a.m.

At North Bay

Lt. Bob Juby, son of Mr. and Mrs. James Juby, 319 Boswell Avenue, is now serving at North Bay. He graduated from the Officers' Training Centre at Brockville, a short time ago, and was posted as a reinforcing officer to the S.D. and G. Highlanders. He enlisted in the reserve army with the Rangers, and was later recommended as a cadet to take the course at Brockville.

(The Roy Studio Photo.)

36 Candidates Boarded For Active Army

Today the recruiting office at the Armouries published the fourth list of men who have presented themselves for examination for admittance into the army, but whose services have had to be refused on medical grounds. These men deserve commendation for thus offering themselves and it is for this reason that their names are made public. Their rejection is a matter of regret to all concerned, but at the same time it serves to emphasize the high medical standard set by the examining board. The board's activities yesterday kept pace with the livelier recruiting tempo: not less than thirty-six candidates for the active army were medically boarded during the day, and in the evening many were examined for service with the second battalion.

Gordon Clement Armstrong, 411½ London St., John Cartwright, 180 Park St., Thomas Charles Clark, 312 Lewis St., John M. Davern, 297 Monaghan Rd., Albert Henry Evans, 199 Hunter St., W., Orville Franklin Harran, 459 Elm St., Ronald Mathews, 296 Brock St., all of Peterborough; Archie Sidney Murray, Bridgenorth; Malcolm Henry Taylor, 63 Edgewater Blvd., Peterborough; Clarence Cyril Telford, 55 Russell St., Lindsay; William Tibbert, 358 Aylmer St., Peterborough; James Stanley Tripp, 591 Dundas St., Toronto; Harold Alfred Edward Wright, 616 Union St., Peterborough.

Two Boys Overturn In Canoe At Chemong

BRIDGENORTH, April 22—(ENS)—What might have been a fatal accident occurre when two young boys capsized in a canoe on Chemong Lake on Monday evening. The boys were Bill Glover, aged 13, and Jack O'Connor, aged 10, both residents of Chemong Park.

They managed to swim and push their overturned canoe to the shore. They made their way to the home of James Gifford, the reeve of Ennismore, and phoned to their parents to come for them.

FROSTS OF ALASKA

The Matanuska agricultural colony of Alaska has a growing season of about 115 frost-free days per year.

Mark Ballot Only With "X"

When you go to vote next Monday on the plebiscite please remember that you do not write any word on the ballot.

You do not write "Yes" as the democratic world expects of you; nor do you write the "No" which only Hitlerites and Quislings will applaud.

You simply mark the letter "X" opposite the word "Yes." Of course if you want to line up with those who do not want to defend their country until its enemies are right here on the home soil, if you can blindly think your way into voting "No," then you mark the "X" in the blank space opposite the word "No" on the ballot.

The explanation should not be necessary, but Doug. Hammond, who is assisting Vincent Eastwood in the preparations for the taking of this vote of the Canadian people, said today that many enquiries are received as to what the citizen has to do.

Remember, Mr. Hammond says, if you WRITE any word on the ballot you thereby destroy its effect.

Then, people are talking about what the plebiscite, and some of those who assume to advocate it manage unintentionally to add a needless note of confusion by interjecting the advisability of even taking the plebiscite.

The question you are being asked is this: "Are you in favor of releasing the Government from any obligation arising out of any past commitments restricting the methods of raising men for military service?"

What is mean by "past commitments" in that question?—The Government's promise during the last general election that military service beyond the shores of Canada would not be compulsory. Both parties held out the same undertaking.

You are not being asked to express your opinion about the necessity of such a "release." You may think Mr. King is unduly meticulous, but that is not an issue.

One man said the other day, "I am not going to vote to send my neighbor's boy overseas." You are actually not being asked to express that [illegible]. That final step will remain with the Government.

A "YES" vote does imply your approval of the Government sending Canadian fighters anywhere the Government considers they are needed or can strike the best blow to win the war.

Muskie Season Will Open Dominion Day

Hopes of the local resort owners that the bass and maskinonge season might be open on June 27, the Saturday before July 1 are sent glimmering by the announcement from D. J. Taylor, deputy minister of the Game and Fisheries that they anticipate no change in the opening date, which is usually July 1.

The local association favored moving the opening date back to June 20, but most people feel this is going a bit too far, although it is an early spring, and it is logical to expect bass and maskinonge will have completed spawning far in advance of the last week in June. At that time regardless of weather conditions some bass seem to be still in the shallows spawning, but these represent only a small portion of the bass population.

Factory workers, plugging away up to seventy hours a week, want every week-end they can get for a spot of fishing, and with other wartime restrictions in the shape of reduced gasoline rations, and a scarcity of tires, their chances of fishing are materially reduced. These men for the most part favor opening the season on June 27, as this would give them an extra week-end for a whack at the bass and muskies, and it would also enable many of the factory workers in the States to come across the line over that week-end for a two-day fish.

Big Investment

Resort owners claim they have a tremendous investment in their properties, and all have been hard hit by a scarcity of male and female help, so that they too hope to prolong the fishing season in order that they may show a profit on the year. Then again reduction in the amount of gas available for outboard motors, gives them an additional headache.

The feeling is general that many of the tourists who come to this district to fish during the spring and summer will be short term holidayers who can get just two or three days because of war demands on their jobs.

Mr. Taylor makes no mention of the opening of the pickerel season in this district, in his letter to Mr. Kingan, but it is likely this will be the same as last year namely May 16. Speckled trout and lake trout fishing in this county will probably remain the same as last year also, May 1. In 1941 the maskinonge season opened on June 28, which gave the fishermen and the resort owners the extra week-end.

Any local fishermen or resort owners who feel action should be taken to have the season for bass and maskinonge opened on June 27, should wire or write Mr. Taylor giving notice of their views in the matter.

H. I. Bradburn President Of Golf Club

Following are the officers and committees of the Peterborough Golf and Country Club Ltd. for the current year.

President, H. I. Bradburn; vice-president, H. T. Cranfird; secretary, T. A. Mackay, professional W. Spittal.

House Committee—H. F. Waddell, chairman; M. G. Hardill, H. C. Sootheran.

Property Committee—Dr. J. Malcolmn McCulloch chairman; T. T. Gentles, G. H. Wood.

Membership Committee — S. G. Payne, chairman; H. I. Bradburn, M. E. Shaver, O. M. Steer, H. F. Waddell, J. C. Wharry, C. B. Westbrook.

Greens Committee — H. T. Cranford, chairman; R. Abbott, O. A. DeGraw, T. T. Gentles, T. A. Mackay

Match and Handicap Committee — D. T. McIntyre, chairman; T. A. Hall, R. Kitchen, R. G. Manice, A. Rutter Jr., E. O. Westbye.

The club has re-engaged Willie Spittal as professional for this season, but only for a period of five months, commencing May 1.

OIL OF BURMA

Burmese crude oil production in 1940 was about equal to that of Germany and almost triple that of Japan.

Annual Meeting
of the
Children's Aid Society
On
TUESDAY, APRIL 28th
At 8 P.M.
IN THE PARISH HALL
ST. JOHN'S ANGLICAN CHURCH
Speaker: Hon. F. Oliver, Minister of Public Welfare
PUBLIC WELCOME

Helps British War Victims

Mrs. Jane Chapman, of 226 Woodbine Avenue, who made a beautiful quilt and donated it to the British War Victims' Fund. Mrs. Chapman is approaching her 85th birthday, and is quite a past master at making quilts, having only recently won a first and third prize at the last Peterborough Exhibition to be held, and does all her own housework. On Tuesday she was longing for the warm weather in order that she might get out to work in the garden. The Ladies' Auxiliary of the Canadian Legion held a draw for the quilt, which resulted in $30 coming to the fund.

Given Priorities Omemee Tannery Can Soon Be Back Into Production

OMEMEE, April 22—(By Staff Reporter)—"I can get this factory back into production in sixty days, if I can just make Government officials give the cooperation that I feel is justified in view of our war contracts," Charles Shaw, general manager of the North American Leather Company at Omemee said today. His big plant which manufactures one-quarter of all the sole leather required for army boots in Canada was almost entirely destroyed by fire on Monday evening.

To back up his assertion of immediate action, Mr. Shaw had the ninety male employees of the tannery on the job Wednesday morning, clearing away the old wood to burn it, stacking the iron, and sorting the burned metals for scrap and for use in the new building. The men thus are not losing time nor money as a result of the fire, but they will lose some time later.

Saved Machinery

"The men went in under a falling roof, hooked on to a ten-ton machine and pulled it to safety at the risk of being burned or seriously injured by falling debris," Mr. Shaw said as he paid high tribute to these workers who rallied to his aid when fire struck the building.

"It has been positively refreshing the way the men stayed on the job and did all they could to reduce the loss and I want to extend my heartfelt thanks to the firemen of Peterborough and Lindsay, and the citizens of the district, all of whom gave such valuable aid.

A survey by Mr. Shaw has revealed that there is no shortage of electric motors, or incidental switching equipment, and all of the main tanning equipment can be put back into service in a short time. Many of the steel "I" beams were twisted by the heat, but these can be split with a torch and used as reinforcing steel in the concrete pillars. A one storey building on the site of the mill that was burned can be built in a mighty short time under supervision of an expert from the Canada Cement Company, unless government priorities interfere.

Interesting History

The history of the tanning industry in the village of Omemee is an interesting one, and as the tannery is the primary industry in the thriving little village, the fire loss has been a a heavy blow to the entire district.

Ninety years ago, George Lamb came to Omemee and purchased a smal tannery which was then in operation. Two years later, the building was torn down and rebuilt, and as the years passed the factory was enlarged. Mr. Lamb died in 1893.

That same year Mr. Lamb's son, the late J. J. Lamb, built the huge brick smokestack which still stands, a monument to his ability as a builder. In 1898, J. J. Lamb took his son Harry into the business, and the partnership flourished, and the business increased materially. The son, Harry Lamb, still lives in Omemee.

The number of employees increased and one of their products "Empire Harness Leather" was known from coast to coast as a top ranking product. J. J. Lamb died in 1916, and his son carried on until 1918, when he sold out to C. Parsons and Son of Toronto, who operated the firm under the name, Omemee Tannery Co., with Mr. Lamb as manager.

Demand for harness leather slumped as the motor cars increased in number, and made horse drawn vehicles less essential, and the plant was remodelled to manufacture sole leather.

Charles Shaw, the present manager took over the duties in 1932 and has been a popular member of the small community since that time. Last year eight new homes were built for the employees, and there is a spirit of loyalty and cooperation apparent in the organization that would gladden the heart of any industrial executive.

Legion Ladies Make $30 For War Victims

On a number of occasions the Ladies' Auxiliary of the Canadian Legion has done good work on behalf of air raid victims in Britain through the City and district fund which operates solely for that purpose.

The fruits of their latest effort [illegible] acknowledged in today's list for the fund, and is result of a draw for [illegible] quilt, made and donated by Mrs. Chapman of Woodbine avenue. Mrs. Chapman is well over the four score mark, being 84 years of age, and the labor of love to help those in distress must surely bring her much satisfaction and especially the nice amount of money which it was the means of raising. The Ladies' Auxiliary sponsored the sale of tickets, from which $30 was raised, and the draw for [illegible] was made by Andy Rutter Sr., at [illegible] Canadian Legion Bingo, and resulted in Mrs. Stirrett of 247 Park street being the winner with ticket No. 2135.

Another interesting item of note in today's list for the fund, comes as the result of a collection taken at a banquet for the Senior Bowling League of the Y.M.C.A. held on Monday night, the result of a suggestion to the twenty-five members gathered at this function, that they might like to help the people in Britain. This resulted in the $8.4[illegible] credited in their name today, being handed in by Bill Saunders on behalf of Gray Copping, the president and the members of this group.

One personal donation is listed this coming from one who has given a number of times previously to the fund.

Musical Tea

The pupils of Mrs. R. T. F. Brai[illegible] have helped the fund at least on three occasions as a group, and now they are working to add still further to their record by holding a Musical Tea in the Green Room of the Y.W.C.A. on Saturday afternoon at [illegible] o'clock. Tickets are now on sale at 25 cents each, and may be procured from any of the pupils from this studio.

Previously acknowledged	$40,136.1[illegible]
Proceeds of draw on quilt donated by Mrs. Jane Chapman, sponsored by the Ladies' Auxiliary to the Canadian Legion per Mrs. Mitchell	30.0[illegible]
A Friend, M. L.	5.0[illegible]
Y.M.C.A., Senior Bowling League, per Bill Saunders	8.4[illegible]
Total to date	$40,178.6[illegible]

BINGO
Friday, April 24
8 P.M.
MARKET HALL
Three Special Games and Freeze Out
25 games 25c
PRIZES — CHICKENS, GROCERIES, CANNED GOODS and CASH, Etc.
Sponsored by Peterborough Kinettes for
MILK FOR BRITAIN

BUILDING MATERIALS
LIME TILE
CEMENT ROOFING
PLASTER SHINGLES
WALLBOARDS INSULATION
FUEL
ORDER YOUR COAL NOW
Anthracite - Pocahontas - Alberta
COAL
REHILL
FUEL
AND
BUILDERS' SUPPLY
210 WOLFE ST. PHONE 5401

Personals and Social News

rs. M. McMahon, 47 Lisburn
et, is celebrating her 74th birth-
today.

◇ ◇ ◇

he caption under the Delaney-
dlock wedding picture in Tues-
's paper, should have read Sgt.
. Gerrard Joseph Delaney.

◇ ◇ ◇

velyn, daughter of Pte. and Mrs.
sel Martin, Park street, cele-
ted her seventh birthday on April
by entertaining 15 of her little
ymates.

◇ ◇ ◇

rs. Thomas R. Mann of Smith
wnship, R.R. 4, who will be 90
rs of age on Saturday, will cele-
te the occasion by being at home
her friends in the afternoon and
ning.

◇ ◇ ◇

ide Honored

rs. Ameron Faulkner and Mrs.
rman Edgar were joint hostesses
a personal shower held at Mrs.
ulkner's home in honor of Miss
riel Potts, prior to her marriage
Saturday. The rooms were pret-
decorated with pink and white
eamers and white bells. The gifts
e opened by the bride, and were
istically arranged on a table tied
h white and pink streamers.
mes were played and refresh-
nts were served by the hostesses.

◇ ◇ ◇

olden Weddina Celebrated

r. and Mrs. A. Hartshorn were
nored by their friends and asso-
tes at the Gospel Hall on Mc-
nnel street on Monday evening,
en the occasion of their golden
dding was celebrated at a dinner
which about 60 guests were pre-
t. The table was centred with a
ge, three-tiered cake, appropri-
ly iced and decorated. Speeches
congratulation and best wishes
re made by several members of
gathering and floor-lamp was
esented to them on behalf of their
ends.

◇ ◇ ◇

elaney—Wedlo-k

The wedding took place in Sacred
eart church of Vera Doreen,
ughter of Mr. and Mrs. Irwin
edlock, of Peterborough, to Sgt.
s. Gerard Joseph Delaney, R.C.
F., son of Mr. and Mrs. Daniel
laney of Douro. Rev. Fr. Houli-
han performed the ceremony. Wedding music was played by Mr. Armstrong and during the signing of the register Mrs. W. Prindible sang "Ave Maria."

Given in marriage by her father the bride wore a floor-length gown of white sheer and chantilly lace with embroidered tulle veil caught with orange blossoms, and carried a bouquet of roses, gypsophila and ferns. Miss Dorothy Rose attended the bride gowned in orchid taffeta and carrying a bouquet of yellow roses. The groom was attended by his brother, Daniel Delaney.

A reception was held in Hooper's Palm rooms, after which the bride and groom left on a trip to Windsor and Detroit. The bride wore a Queen's blue hat and dress with coat, and beige accessories. They will live in New Brunswick.

Needlecraft Pattern

255

by Laura Wheeler

LUCKY ELEPHANTS

What luck! These good luck elephants come walking right out of your scrape bag. Capture them and applique them on a quilt. Pattern 255 contains diagram of block; accurate pattern pieces; directions for making quilt; diagram of quilt; yardages.

Send twenty cents in coins or stamps for this pattern to The Examiner Needlecraft Department, Peterborough. Write plainly Pattern Number, your Name and Address.

itamins Alone
Not Enough
Three essential minerals
also found in
Dr. Chase's
Nerve Food

elp to make this a
rue tonic for blood
nd nerves.
uying the large
ize saves you
oney and
nsures a supply
or all the family.
80 pills $1.50.
Dr. Chase's
Nerve Food con-
ains vitamin B₁.

Brides Honored By Friends At Double Shower

The home of Mr. and Mrs. Alex. N. Roseborough, 120 Gladstone Avenue, Tuesday night was the scene of a happy and rather unique gathering, when Mrs. Roseborough entertained at a miscellaneous shower—unique in that two brides of the near future, both nieces, the Misses Leta Dixon, and Ethel Blakely, of Lakefield, were the guests.

Some twenty relatives and girl friends gathered in a living room, delightful in pink and white. Centre of attraction was the "wishing well," with little Fern VanNest in fairy garb officiating, while Master Melville Robinson produced the gifts from the depths. Unwrappings by the guests of honor provided a jolly half-hour as the gifts were viewed.

Mothers of the two brides-to-be Mrs. James E Dixon and Mrs. John Blakely, presided at a table centred by pink and white snapdragons and pink candles, pouring tea and coffee. Assisting were the Misses Zetta Wood and Mable Robinson, Mrs. Gordon Robinson and Mrs. Percy VanNest.

Games and contests rounded out an enjoyable evening. Previous to the party, Miss Dixon and Miss Blakely were dinner guests of Mrs. Roseborough.

Neglected Children Are Problem For Children's Aid

The regular meeting of the Children's Aid Society was held on Tuesday afternoon in the committee room of the City Buildings, with Mr. E. B. Fowler, vice-president, in the chair in the absence of Mr. James Dutton, president.

It was decided that Miss Rachael Young, supervisor, and two delegates from the board, to be designated by the president, should attend the conference of Associated Children's Aid Societies, to be held in Toronto May 14 and 15; and that Miss Alfreda Swenfield should attend the Canadian Conference of Social Workers, to be held in Montreal May 4 to 7. Regret was expressed at the loss of Mrs. R. Cutting, who is leaving the city and can no longer be a member of the board.

Miss Skenfield read the supervisor's report, in the absence of Miss Young, who has been ill for the past week. Twenty new families, involving 19 children, were reported to the Society during the month; 11 investigations were referred by the Dependants' Allowance Board. One child remained in the Hospital a month, following a mastoid operation; one was placed in a foster home for the first time; a baby was moved to a home nearer medical care; 32 children received medical care; one child was taken to the Neurological Clinic at the Sick Children's Hospital and the doctor recommended her staying in tht Shelter for three years. Four final adoptions were obtained, but two children were admitted to care on a adoption basis. This phase of the Society's work is steadily growing.

During this month 12 children were admitted to the Shelter in one night. The children were dirty and several of them had bad colds and their clothing was ragged and filthy. They were admitted because they were found alone in their home at night. Mrs. MacMillan was forced to take a compete rest in order to regain her health and a great deal of trouble was experienced in getting someone to take over some if the responsibility, but the services of Mrs. Douglas of Warsaw were finally secured.

There are 11 children at present in the shelter, the reason for this increasing difficulty in finding foster homes for them. The gas ration is making the work of the Society more difficult and if the ration is curtailed the difficulty will become serious.

Plans were discussed at the meeting for the annual meeting, to be held April 28, next Tuesday, in St. Johns Parish Hall. The Hon. F. Oliver, Minister of Public Wefare, will be the speaker

SALLY'S SALLIES
Registered U. S. Patent Office.

Distributed by King Features Syndicate, Inc.

St. Peters CWL Review Work At Annual Meeting

The well-attended annual meeting of St. Peter's C.W.L. was held on Tuesday evening in St. Peter's School. A year of unusual activity, resulting in splendid reports, was revealed as the '41-'42 executive retired. The president, Mrs. F. J. Lynch, opened the meeting with the League prayer for peace. Following the presentation of the recording secretary's report, Rev. Fr. Finn, Chaplain, was introduced.

Father Finn, in his address, described the C.W.L. from the National executive to the district subdivisions in a most inspiring manner and called on every member for all out effort in every war project, and particularly to give every assistance to the soldiers, sailors and airmen who are giving their all that we may live in peace and harmony.

The report of the corresponding secretary, Miss Mary Clancy, was then given. The report of the 1st vice-president, Miss Agnes Grant, showed a remarkable growth in membership. The educational efforts were well rewarded and the winning ticket on the afghan donated by Mrs. Foley was drawn for by Mrs. R. J. Kearns. The winner was Mrs. B. Conway, 306 Aylmer Street

The musical program was presided over by Miss L. Hurley. Miss Geraldine Collins rendered two beautiful selections, accompanied by Miss Marion Best, A.T.C.M., who also played two piano solos which were much enjoyed by her audience.

The third vice-president, Mrs. J. Roach, was revealing. This is a very busy office, ranging among all types of relief work, including destitute families, homeless girls, neglected children, and incurable children and adults. Mrs. Roach was thanked for her aggressiveness and faithfulness in the year's work, in which she has been called out night and day, Sundays and holidays.

Miss G. McNamara, treasurer, read an encouraging report. Over $500 was raised and disbursed by the C.W.L. in the past year. Most of this money was expended in war work and all National and Diocesan obligations were met. Miss McNamara was highly commended for her work in this position.

The war work convener, Mrs. P. J. Burke, gave an impressive report. The work done by the C.W.L. at the Red Cross rooms, the Training Centre, the Salvage Depot, and most important of all, for the boys overseas, was enormous. Mrs. Burke read a letter from Hon. Captain W. O McCarney, overseas chaplain, who thanked the ladies on behalf of himself and the boys whom they had remembered. He assured the ladies that the boys were in the best of health and spirits.

As wool convener, Mrs. George Lynch stressed as an important feature the seamen's socks and equipment. Mrs. Lynch was asked to co-operate with Mrs. Dorrington, president of the Peterborough and District Auxiliary to the Navy, and promised all possible assistance to sailor boys.

Miss T. McNamara presented Mrs. Overend's report on the Red Cross work. This important feature of the C.W.L. war work was well carried on. Miss E. Dainard gave a very able report on the work of visiting the sick and shut-ins which has been carried on during the year.

Mrs. R. J. Kearns, president of C.W.S.C., was introduced by Mrs. Lynch and addressed the members on the Salvage work. Her enlightening remarks astounded her listeners and all assured her of their sincere interest. Her startling figures of money raised by the salvage turnover and donated to war work societies in England and Canada was surprising.

The Hon. J. J. Duffus addressed the meeting on the plebiscite, stressing the sincerity of our Prime Minister. His remarks were timely and instructive, and their impression on the audience was very marked. A hearty vote of thanks to the speakers, and to Miss Best and Miss Collins was moved by Mrs. J. Roach and seconded by Mrs. A. Grant and Mrs. P. J. Burke.

The Sacred Heart and Immaculate Conception sub-divisions were splendidly represented and their presence was much appreciated. The election of officers for 1942-3 was conducted with the Diocesan president, Miss L. Hurley, in the chair. The slate of officers is as follows: President, Mrs. F. J. Lynch; Past President, Miss L. Hurley; 1st Vice-President, Mrs. John Cameron; 2nd Vice-President, Miss G. Collins; 3rd Vice-President, Mrs. J. Roach, Jr.; Corresponding Secretary, Miss M. Clancey; Treasurer, Miss T. McNamara; Wool and Navy League convener, Mrs. George Lynch.

Emem's New Era Cake

The delicious fragrance from it is in the air—that's how brand new this recipe for the cake is.

Doubtless you are aware of how "hipped" I am on the subject of using whole wheat flour whenever possible. Why not a cake from it? Answer follows:

EMEN'S NEW ERA CAKE
(using whole wheat flour and half sugar, half corn syrup.)

Two cups sifted whole wheat flour, 4 teaspoons baking powder, ½ teaspoon salt, ½ cup butter (or ¼ cup shortening and ¼ cup butter), ½ cup sugar, ½ cup corn syrup, 1 cup milk, 1 teaspoon vanilla, 2 eggs, yolks and whites separated. Sift the whole wheat flour, adding the siftings in the sifter to the flour. Add the baking powder and salt to the sifted flour and sift again. Into bowl measure the butter and sugar and cream them very well, then add the corn syrup. Sift the dry ingredients into the butter mixture, alternately with the milk about ¼ of each at a time. Now separate the eggs, and beat the whites, then lift the beater with some of the whites clinging to it into the bowl containing the yolks and beat until very foamy and pale and thick. Add the yolks and vanilla to the batter and then carefully fold in whites. Have an 8" x 8" x 2" cake pan, buttered, paperlined and buttered again ready and pour in batter. Bake at 350 deg. Fahr. for from 30 to 35 minutes having cake in exact centre of oven. Turn out on cake rack when done and immediately peel off the paper. Let cool. When cold cover with date or raisin filling, and cover this with Boiled Frosting made with corn syrup instead of sugar.

Date or Raisin Filling: ½ lb. dates or raisins, 1 cup water, ½ cup corn syrup. Wash dates and stone or just wash raisins. Add water and syrup and cook over low heat until thick enough to spread. Cool before spreading over cake. Cover with:

SEVEN-MINUTE CORN SYRUP FROSTING

Into top of double boiler put 1 cup corn syrup, 1 egg white, ⅛ teaspoon white vinegar, ⅛ teaspoon salt, and beat over boiling water until stiff enough to stay in peaks. You need not hurry with spreading this frosting—its beauty lies in its dependability, and its creamy appearance and delicious flavor will make a standby with you.

When you try the cake with all whole wheat flour I would appreciate knowing how the family took to it. Mine said "Swell, Mum"

St. James' W.M.S. Holds Easter Meeting

The Easter meeting of St. James' United Auxiliary of the W.M.S. was held on Tuesday afternoon, with the president, Mrs. Wesley Rose, presiding. A short devotional service was the prelude to the splendid Easter program, arranged by Mrs. F. W. Craik and her group.

Following the theme "The Call of the Risen Christ to Youth," the program was largely responsive with various members assisting the leader as readers and singers. A familiar hymn "What a Wonderful Saviour", chosen by a shut-in group member, Mrs. P. Sollitt, was sung by Mrs. E. Kitney, accompanied by Mrs. H. F. Doig, and followed the timely Easter message of Mrs. E. J. Wagar to her Auxiliary members. Earnest prayer was led by Miss M. Kidd, Mrs. Wesley Rose and Mrs. E. Beavis, and the worship service closed with the benediction used by the Missionary Monthly.

Preceding the brief business session, prayer was offered by Mrs. A. Cripps. Reports from the secretary and treasurer were found encouraging. Letters were received regarding requirements for the bale and two letters from Missionaries, Mr. and Mrs. Kitchen and Miss Dorothy Fox of China.

For Community Friendship Mrs. A. Rowe reported sending fifty Easter cards and Mrs. E. Beavis brought her usual inspiring temperance message. The department of Christian Stewardship was represented in a talk entiled "Budget Building" by Miss M. Deyell. Collectors were appointed for the Bible Society of Canada to represent St. James' Auxiliary, Mrs. A. E. Prest and Mrs. W. K. Sloane.

The beautiful bouquet of spring flowers, the gift of Mrs. Craik, were sent to Mrs. Sollitt at the close of the service.

Muriel J. Potts Is Bride Of Harold Barnard

George Street United Church was the scene of a pretty wedding on Saturday when Muriel Jean, youngest daughter of Mr. G. H. Potts and the late Mrs. Potts became the bride of Harold Percy, son of Mr. and Mrs. Percy Barnard of Bailieboo. The cermony as performed by Rev. H. L. Roberts, and Mr. A. Collison played the wedding music.

Given in marriage by her father, the bride wore a white faille taffeta gown with a long full skirt and circular train and a fingertip veil of white net and carried a bouquet of red roses. She was attended by her sister, Mrs. Norman Edgar, as matron of honor, who wore a pale blue gown similar to the bride's, with a matching turban and a nosegay of pink sweet peas and roses. Miss Phyllis Rome, as bridesemaid, wore a similar gown of pale yellow taffeta and carried a nosegay of iris and daffodils. Cpl. Errol Barnard of Sydney, N.S., brother of the groom, was best man and the ushers were Norman Edgar, brother-in-law of the bride, and Gerald Anderson, cousin of the groom.

A reception was held at the Empress Hotel, where Mrs. Potts received, wearing a two-piece gown of blue with a dusty rose hat and corsage of sweet peas. Mrs. Percy Barnard also received, wearing a black gown with matching accessories and a corsage of sweet peas.

Mr. and Mrs. Barnard left on a motor trip, the bride wearing a British tan and beige ensemble with matching hat and accessories and a beige coat. They will live in Peterborough.

FASHIONS

PRINCES STYLE

Panels for slim, flowing lines and easy sewing! This Marian Martin dress, Pattern 9942, is perfect for 'round-the-clock wear, with its popular button-frock style. Ruffling may be added for a more decorative touch.

Pattern 9942 may be ordered only in women's sizes 34, 36, 38, 40, 42, 44, 46 and 48. Size 36 requires 4⅝ yards 35-inch fabric.

Pattern number ....
Size ....
My Name ....
....
Address ....

I enclosed 20c for postage

It's not extravagant to wear nice stockings if you can get 'em—but to let them develop *preventable* runs is sheer waste.

Take this tip from the Lux Daily Dippers and dip your stockings in Lux every night, soon as you take them off! Lux keeps stocking threads e-l-a-s-t-i-c so that they *stretch* under strain instead of popping into runs.

Lux removes the perspiration acid that rots stocking threads, causes holes and runs if left in stockings overnight. Stockings last longer—look lovelier when dipped daily in Lux! So start tonight!

TONIGHT—dip your stockings in—LUX

A LEVER PRODUCT

No washing job is complete without . . .

SUNLIGHT'S "EXTRA-SOAPINESS" for the extra dirty parts

CLOTHES get badly soiled in the same difficult places week after week. Pillow cases are dirtiest where sleepy heads have rested . . . shirts at the collar bands and cuffs. Almost everything in the wash has extra soiled parts which require an additional soaping to get them really clean.

Any soap—bar, powder or flakes—will remove the general dirtiness. But much of the grime clings tightly, and only the Sunlight method of washing will remove it. Sunlight has a wonderful "extra-soapiness" which enables you to get right at the extra dirty spots at once. Just apply lightly—scarcely more than a mere touch—and you leave a film of soap right in contact with the dirt. And because it is Sunlight Soap this film is sufficient to loosen the last tiny speck of stubborn grime.

In the rich Sunlight lather every particle of dirt is carried away, yet its action is gentle—safe for the finest materials. It is all good pure soap—and that purity means perfect safety for everything in the weekly wash. It's gentle to your hands, too.

You can't do without

SUNLIGHT SOAP A LEVER PRODUCT

BARRIE'S

Spring Prints

In Styles So New You Can Be First to Wear Them . . .

Printed and Plain **DRESSES**

Breeze-catching casuals with cool low neck lings, flared skirts, bright and lovely. Dresses that can go anywhere. All wonderfully tailored .... 8.95 Up

Dressy and Sport Dresses, flowered and the ever popular coin and polka. The big favorite two-piece dress.

Smart BLOUSES for wear with suit or skirt. DRESSMAKER SUITS in shetland wools and jerseys. Regular Sport POLO COATS, torso length for sport wear over dress.

Navy and Tweed SPRING COATS .... 24.95 Up

BARGAIN

SPRING COATS — 9.95 — SUITS

A group of Spring Coats which includes polos and tweeds. Variety of styles and colors. Good quality goods. Mostly small sizes. Drastically cut to clear at 9.95

One Price While They Last

Three only Tweed Suits. A real buy, regular price $19.75. Quality goods, choice of colors. Sizes 14 and 16. Drastically cut to clear 9.95

One Price While They Last

The Home of Quality Merchandise
312 GEORGE ST.
Barrie's LIMITED
Manufacturing Furriers
Where you can shop with complete confidence
PHONE 7904

FRANTIC WEEKEND

By EDMUND FANCOTT

The Story.—Two cars of week-end guests are en route to Ferdy Lorton's country place near Montreal. In one are the three Macks: Myra, a stenographer; Michael, a soldier, and Peggy, their 17-year-old sister. In the other are beautiful Fay Ransom and Lieut. Nigel Monkhouse, who has seen Fay once before and now is suffering from tongue-tied adoration.

THE GUEST ARRIVE
CHAPTER VI

To compensate for his awkwardness, Nigel drove as fast as his concern for his precious freight would allow, and that was faster than he realized.

After leaving Montreal the car sped through the farmlands and villages of the plain beyond the island. Beyond St. Jerome they turned from the main highway and soon were plunging along a little known road climbing up into the hills through cuttings and long lanes of trees. A subtle freshness came into the air of the warm afternoon and mixed with sudden waves of coolness, as the road cut through thick woods. All the time they climbed.

Nigel became uncertain of their destination. He consulted a rough map drawn on paper with an air of doubt.

"You are sure you know the way?" asked Fay with an amused smile.

"Well...er...I think we're all right. We'll ask if e pass anyone.'

The first people they saw were three, all grouped around a fairly ancient model. One girl leaned with detached patience against the door of the car, while another girl and a soldier struggled angrily with a flat tire.

Nigel pulled up. "Could you tell me if were on the right road to..."

Then he stopped and his voice took on a note of relief,

"Well, if it isn't you"

"Is it?" Myra Mack smiled. Michael and his younger sister straightened and turned expectantly toward the other car. There was an awkward moment in which everyone looked at everyone else without quite knowing where introductions should begin.

"Well," said Myra. "To think of meeting you! Miss Ransom my sister...' She cleared the introductory hurdles as Peggy gave forth with a low whistle and an audible comment.

"My!' she murmured, gazing at the other car and the other girl. "What a swell outfit!" She included the convertible, Fay Ransom and her escort in the expressive statement. Fay looked cool and dewily beautiful in blue linen, her hair gleaming copper gold in the sun and blowing free.

Peggy, on the other hand, looked decidedly hot. Her hands were grimed from helping her brother and she had forgotten that she had wiped the heat from her face with dirty fingers. It didn't seem to bother her. With engaging frankness she was staring at Nigel Monkhouse, obviously wondering how much he was involved with this beautiful piece of nature's handiwork and whether it would be fun or hard work to try and pry him loose. It was a pity, she thought, that he was not as handsome in his blonde way as her brother was darkly good-looking.

Michael, just hot and soiled as his sister, was also staring at Fay with a startled look in his eyes. Myra was the only one who was as cool and collected as Fay Ransom.

"We're almost through," said Michael Mack. "Practically set to go.

Peggy was already examining the other car. She flipped open the rumble and climbed in.

"Come out of there," said Myra.

"Nothing doing," said Peggy with a pleased grin. 'If we are all going the same way I'm going in style. O.K. folks, let's go.'

The car drew away from Myra, whose lips were set in a stern, thin line. Nigel Monkhouse was even more uncomfortable, but Peggy was blissfully happy. This, she decided, was fun.

◆ ◆ ◆

Ferdy's aunt was weeding a flower bed in front of the wide verandah when the sleek coupe drove up. Ferdy lifted himself from a lazy chair and joined her. Both of them stared as they saw the strange contrast in the car, the extremely attractive girl in the seat and the strange apparition in the rumble.

"Well!' exclaimed his aunt. "We do see some strange things."

Ferdy grinned with his usual calm. He guessed the streaked, gamin face in the rumble belonged to Myra's sister, and probably had a normal explanation.

The car drew to a stop. Impulsively, before the car door could open, Peggy Mack was down on the ground with a brilliantly white smile breaking across her smudged face. She had already seen it in a glass and had decided it was beyond repair short of soap and hot water. So she had left it as it was.

"You're Peggy Mack," said Ferdy.

"Yes," smiled Peggy with a pleased air, holding out grimy fingers. She looked down at her hand and drew it back. "Dirty, isn't it? Pure white spirit beneath, though."

Everyone laughed. Introductions were completed but somehow Peggy's entrance had stolen the show. Nigel Monkhouse glanced several times at this odd child who had kept up a stream of chatter all the rest of the way up to Ferdy's place. Ferdy really did get hold of some queer people, but he had never heard of him robbing the cradle.

Peggy had given two days of careful thought to this week-end. She had ransacked the wardrobes of her best friends to decided what she should borrow to wear, and then had concluded that her line would be gypsy informality. If there were cool pressed linens and expensive prints she could not hope to compete, but if she went to the other extreme and dressed with a carefree ease she would gain by contrast. After all, Ferdy was an artist, and she would dress the part to play up to him, except, of course, when it came to a swim suit. She drew the last dregs from her savings account to buy something that would open their eyes, provided she could keep it from her father's eyes until they left.

◆ ◆ ◆

Oddly enough, as at all Ferdy's parties, the haphazard mixture of guests turned out well. There was just time for a swim before dinner and the whole party drifted down a pine-needled path through the cool woods to the lake below Ferdy's cottage. The path led to a small level grass clearing, a large boathouse and a wooden wharf.

The men stared with appreciative eyes as Peggy and Fay came out of the boathouse and out to the wharf.

Myra whispered to her sister in ominous tones:

"Where in the name of decency did you get those two pieces of string you've wrapped around yourself?"

Peggy grinned like a pleased child. "Straight from Vogue," she replied.

"Wait until your father sees you!"

"He wont," laughed Peggy. Then she walked onto the wharf, lithe and lovely as a native princess. Which was what she felt like.

Fay, in contrast, was camparatively modest in white lastex, but was quite pleased when the eyes of Nigel and Michael followed her as she walked slow'y to the wharf.

(To Be Continued)

Vigil In Convoy "Down Under"

These anti-aircraft machine-guns are set up on what once was the tennis desk of a crack passenger liner. The ship was one of a great convoy that recently reached Australia with American troops and supplies. The gunners stayed right with their weapons during the voyage, for there are no chances taken on surprises in this area.

DOROTHY DIX

TEN HELPFUL HINTS FOR THE GUIDANCE OF YOUNG BRIDES-TO-BE

First Pick a Husband Whose Tastes Are Similar to Yours, Then Court Him for Rest of Your Life.

A young bride-to-be asks me if I will give her a few suggestions about how to get along in peace and harmony with the man she is about to take for better or worse. Well, dearie, believe me, it is an undertaking that requires the staying powers of Patient Griselda, the abilities of a mind-reader, the technique of a gold-digger and the diplomacy of a delegate to the League of Nations. But, nevertheless, it can be done, and I offer the following ten helpful hints for your guidance.

(1) First and foremost pick out a husband whose character and disposition jibe with yours. You can't mix oil and water, neither can you blend two natures that swear at each other. They should be the best part of each other's good times. So if you and John get in each other's hair during the days of courtship, pass him up for some lad who has the same tastes and habits and likes the same kind of pie that you do.

(2 Take your husband as he is. Don't try to make him over. Nothing makes a husband so sore as to have a wife who is always taking tucks in his vanity. You have led him to believe that he is the hero of your girlish dreams. Keep up the illusion. No husband ever disputes with a wife who is always telling him how big and handsome and wonderful he is.

(3) Feed the brute. All animals, husbands included, are surly and irritable when they are hungry, but when they are well fed they are so gentle that even a girl child can handle them. So if you want your husband to come hastening home of an evening, let him be sure that there is a better dinner awaiting him than he could get in a restaurant. If you want him to be a fireside companion, fill him so full of good food that he will be too logy to go out in search of sirens. And if you want to avoid friction, never tell him bad news on an empty stomach.

A Way To Overcome Family Rows.

(4) Don't argue. When you don't agree with your husband's opinion which you won't half the time, don't dispute them. Just let them ride and you will save nine-tenths of the fights that leave a husband and wife mad at each other.

(5) Don't set yourself up as your husband's mentor. Don't correct his statements, or set him right when he tries to tell a story. Don't Emily Post his table manners. Let other people tell him of his faults. It is too dangerous a pastime for a wife to indulge in. A husband will condon many faults in his wife, but not her being a critic on the hearth.

(6) Drive with a light rein. Give your husband his head a little. Don't make him feel that his home is a jail and that you are his jailer. Don't look as if he had committed a capital crime if he isn't home on the dot for dinner. Don't wait up for him with a curtain lecture on the end of your tongue if he stays down town and plays poker with the boys now and then. There wouldn't be so many wandering husbands if there were not so many tyrannical wives.

(7) Be nice to your husband's old friends and try to make his family love you. There is nothing else that a wife can do that will so fill her husband with gatitude towards her as for her to give his old pals a warm welcome, instead of her serving them cold shoulder, when they come to his house. And if she will show his mother some affection and appreciation, he will simply grovel at her feet.

(8) Ask your husband's advice. You don't need to take it and he won't care whether you do or not, but he craves that little gesture that recognizes him as the head of the house, and that implies that you consider his taste impeccable and that you desire to please him. Never order your husband to do things. Suggest that he do so-and-so and you will save a million domestic scraps.

(9) Never throw the salve-spreader into the ash can, as so many women do as soon as they are married. Jolly your husband along. You know what tact'cs you used in catching him. Redouble them to hold him. Marriage isn't a place where the wife can sit down on the do-nothing stool and let Nature take its course, for unhappily human nature leads men towards women who are easy on the eyes and who flatter them and entertain and amuse them, and away from wives who let themselves get slouchy and dull and fault-finding. So look and act like a Lady Love if you want your husband to treat you like one.

(10) Don't take your husband for granted. Tell him every day how much you love him, and how much you admire him, and how grateful you are to him for the daily slavery he goes through to keep you safe and comfortable. As long as a man feels he is the centre of his wife's universe all's well with his world, and there are no Other Women.

◆ ◆ ◆

DON'T RUSH INTO MARRIAGE

Dear Dorothy Dix.—I am a girl 19 years of age, very much in love with a boy who is also 19. We are thinking about marrying, but there are some things I am in doubt about. One thing is that he lives on a farm and wants to be a farmer, and I am a town girl and don't know whether I could adjust myself to farm life. It doesn't appeal to me and I like working in an office where I have a good job at present. Next, is that he will probably soon have to go into the army. We do not know whether we should marry before he does, or not. I think we should not. The way things are now we couldn't get married for two or three years, anyway, and we would still be young enough to marry if we waited. The next thing is that we argue a lot and I am afraid we couldn't make a go of it because we both always think we are right and we are not willing to give in to each other. What is your advice?
your advice?—Troubled Sally.

Answer.—Well, Sally, taking all of your perplexities into consideration, I should certainly advise you to wait until your Johnny comes marching home before you marry him, if you ever do. You will need to love the boy very much indeed to be happy with him on the farm, for his ways are not your ways, his habits are not our habits, and you will find it pretty dull when doing the milking and gathering up the eggs are the only excitement you will have.

If you did not intend marrying this lad for three years, anyway, why rush into it now when he is about to be called to the colors? It makes the situation worse for both of you. You will be much better off as an unencumbered girl with your job than you would be as a married woman without a husband, or as a war widow.

But the real serious objection to your marrying this boy, or anybody else for that matter, is your thinking you are always right about everything and being determined to have your own way. You will never be happy with any husband unless you are willing to give and take.

—DOROTHY DIX..

(Released by The Bell Syndicate, Inc.)

New Accident Prevention Officers

The main theme of this year's convention of the Industrial Accident Prevention Associations held this week in Toronto, was "Safeguarding Canada's Manpower." An exhibition of industrial safeguarding methods and equipment—the largest exhibition of its kind ever held in Canada—was an important part of the convention. The newly elected officers are shown ABOVE. From LEFT to RIGHT are: T. A. Rice, Hamilton, president; W. H. Munro, Ottawa, 1st vice-president; E. O. Morgan, Toronto, 2nd vice-president; A. Ross Robertson, Toronto, honorary treasurer.

Strike Settled

(Continued from Page 5)

next month.

Meantime, the two strikes had repercussions in the House of Commons Tuesday. Labor Minister Mitchell, replying to questions by J. W Noseworthy (C.C.F., York South) said "It would be just too bad if the men who go down to the sea in ships, in corvettes, went on strike because a man was demoted"

Asked the cause of the dispute, Mr. Mitchell said, "In the first place, the strike at Midland was called without any knowledge of the Department; it was called because a man was demoted and laid off."

CHINA IMPORTS RICE

About 85 per cent of the world's rice in Asia; China produces the greatest amount, but not enough for its own needs.

EVERY MAN ON THE JOB

EAST DEREHAM, England—(CP)—Every male inhabitant of this Norfolk town of 5,000 has been allotted tasks in case of invasion and can be mobilized for action within a few hours.

DOES OWN HOUSE-WORK AT 70

With the Help of Kruschen

"For nine years now I have used Kruschen Salts and could not do without them. I take a third of a teaspoon in a cup of water as hot as I can drink it. No sickness, no headaches now. I am 70 years of age in April, and just with taking Kruschen Salts am able to do all my housework duties myself. I recommend Kruschen to all my neighbours. Before I began taking it I was never away from the doctor, but now I never need him. I used to have sick headaches and then was not able to do anything. But now it is different—thanks to Kruschen Salts."—(Mrs.) J. G.

Kruschen keeps the organs of the body working actively, cleanses clogging impurities from the system, and sends clear, vigorous blood coursing through the veins. And the result? An end to many minor ills and miseries, such as headaches, tiredness, depression, "nerves," or constipation. Instead, a sensation of delightful freshness, high spirits, happy outlook—in short, *sheer good health!*

Kruschen is a British product, obtainable at all drug stores, 25c. and 75c.

STILL puzzled over your new hairstyle? You need not be. They are the simplest ever now—softer and shorter and something exciting up in front. The new three-inch coiffure embraces everything for fashion. It's right for any type, its right for any age, and its right for anytime.

JEAN JONES
"YOUR HAIRDRESSER"
232 Charlotte St. Dial 8543

"THE HOARDER"

PUBLIC ENEMY NO. 1

People who buy more of anything than they currently need, and merchants who encourage them to do so, are sabotaging the war effort, and are therefore public enemies.

Loyal citizens do not hoard. They buy only for their immediate needs. They cheerfully adjust their standard of living, realizing that their country's needs must come first. They do not try to gain unfair advantages over their neighbours.

Are you a hoarder or a loyal citizen? Are you hampering Canada's war effort by unnecessary buying? Or are you co-operating to the best of your ability to save Canada from such horrors as Hong Kong?

If Canadians do their duty, there will be no more hoarding. Everyone will get a fair share of the goods available. More food can be sent to Great Britain. More raw materials—more manpower—will be available for making guns, tanks, planes and other armaments to back up our armed forces.

In cases where it is advisable for you to buy in advance of your immediate requirements—such as your next season's coal supply—you will be encouraged to do so by direct statement from responsible officials.

WARTIME PRICES AND TRADE BOARD
OTTAWA

YOU GIRLS WHO SUFFER
Distress From MONTHLY
FEMALE WEAKNESS

AND NEED TO BUILD UP RED BLOOD!

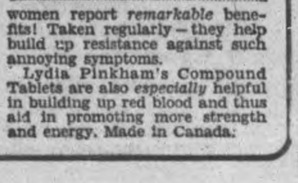

TAKE HEED if you have all or *any one* of these symptoms: do you suffer headache, cramps, backache, nervousness, weakness, crankiness, distress of "irregularities," periods of the blues, a bloated feeling—due to functional monthly disturbances?

Then start at once—try Lydia E. Pinkham's Vegetable Compound Tablets (with added iron). Pinkham's Tablets are well known for relieving monthly pain and distress. Thousands of girls and women report *remarkable* benefits! Taken regularly—they help build up resistance against such annoying symptoms.

Lydia Pinkham's Compound Tablets are also *especially* helpful in building up red blood and thus aid in promoting more strength and energy. Made in Canada.

USE THE EXAMINER CLASSIFIED COLUMNS FOR QUICK RESULTS

Bring or Phone your Ad - Dial 4641 - to the Ad Taker Before 1 o'Clock Daily and on Saturday, 10 o'Clock. Rates Low as 1½c per word

Births Marriages Deaths

In Memoriam
Card of Thanks

BORN

CAMPION. — To Mr. and Mrs. Campion, 343 Simcoe street, on Saturday, April 18, at Nicholls Hospital, a daughter.

DeNURE.—In Belleville General Hospital, on Saturday, April 18, 1942, to Mr. and Mrs. J. Ivan DeNure (nee Evelyn Wight) of Tweed, the gift of a son (Reginald Percy Rightwyer).

CARDS OF THANKS

LAC. George Northcott wishes to thank all who so kindly sent cards, letters and gifts to him. George is still in Christie Street Hospital, and owing to eye injuries has been unable to make personal acknowledgments.

Betty Bestard, High street, wishes to thank the attending doctor, sisters and nurses of St. Joseph's Hospital, friends and playmates for the many acts of kindness shown during her recent illness.

I wish to thank all my kind neighbors and friends for their help and sympathy showed me during my recent sad bereavement. — Norman Gillis.

FLORISTS

TURNBULL'S FLOWER SHOP
Cut Flowers, Funeral Designs, Potted Plants Service at all hours 441 George St. 'Phone 7583—Nights 3257

THE PETERBOROUGH FLORAL CO
Flowers Delicately Arranged For All Occasions
?3? Water Telephone 6912—Nights 6746

COMING EVENTS

1 insertion, 20 words or less, minimum charge, 50c. Subsequent consecutive insertions, 40c per insertion All over 20 words, 2c per extra word per insertion.

DISTRIBUTION OF PRIZES. — Sacred Heart basement; Thursday, April 23; 8.30 p.m. 37 Prizes.

DANCE.—IDA HALL, Friday, April 24. Galloway's Orchestra. Admission: Ladies, 25c; Gents, 50c.

RUMMAGE SALE; Reid Street Hall; Thursday, April 23, at 7 o'clock, by Trinity C.G.I.T.

BINGO at Legion Hall To-night, at 8. Woolcotts, eggs and bacon, blankets, chickens, and butter. 30 games, 25 cents.

RUMMAGE SALE; 217 Hunter Street, Thursday and Friday, April 23 and 24, under auspices of the Meriam Florence Chapter of Hadassah.

REGULAR MEETING of the United Brotherhood of Carpenters and Joiners, on Wednesday, April 22, at 8 p.m. sharp. All members requested to attend. Executive officer will be present.

ATTENTION, LAWN BOWLERS.— We invite you all to attend a meeting in the Club House, Thursday, April 23, at 8 p.m., to discuss the activities of the coming season.

PERSONALS

C. A. COWAN, REPRESENTATIVE OF Brookdale Kingsway, Bowmanville, will be in Town This Week. Telephone 4598.

Piano Tuning

WILLIAM POTTER, PIANO TUNING. (Formerly Heintzman), 220 King George. Dial 9462.

PIANO TUNING. ARTHUR COLLISON Dial 6765.

Custom Tailoring

DOES YOUR COAT OR SUIT NEED Altering? Have it done now Tony Pepe, Greene Building Dial 4295

3a Hairdressers 3a

LEWIS' BEAUTY SHOP, DIAL 4432 — Oil Permanents, $2.00 up. Ends $1.00 up.

SPECIALS — AT ROSANNE BEAUTY Salon — Shampoo and Set, 60c; Oil Permanents, $2.50 up. Suite 17-18, Kresge Building. Dial 8837

SPECIALS — END PERMANENTS, $1.00 up. Oil Permanents, $2.50 up. Downer's. Dial 8874.

MARY MARINO BEAUTY SALON—WE are again offering our $5.00 Oil Permanent for $3.50. We feature Personality Hair-styling Dial 8663

PARIS BEAUTY SALON — MORNING Specials: $3.00 Permanent $1.95, including Shampoo, also Hairstyle. Hair Reconditioned by Steamer Treatment, with Finger Wave; $1.25. 184 Hunter West. Telephone 5311. Opposite Bell Telephone.

FOR SALE

4 Miscellaneous 4

ASPARAGUS ROOTS, MARY WASHington, 2-year-old—70c per 100, $6.00 per 1,000, at Farm. Telephone paid. W. J. Berry, R. R. 4, Cobourg.

GOOD USED BICYCLE. 192 DUBLIN.

TWO HARDWOOD ENGLISH HOGShead, $8.00. Telephone 7652.

ROTTEN MANURE. DIAL 8544.

FRAME BARN, 50 x 30 FEET, GOOD condition Write Box 224, Examiner.

ONE TUXEDO SUIT, SIZE 38. TELEphone 8361, between 6 and 7.

PERENNIALS! THOSE IN NEW HOMES want Flowers that will bloom this summer. Dial 6021.

COW MANURE. TELEPHONE 5601.

APARTMENT SIZE PLAYER PIANO, Mahogany finish, with Rolls and Bench, cheap for cash. Parks' Studio, 208 Charlotte Street.

FOR SALE

4 Miscellaneous 4

GOOD COOK STOVE, HOT WATER Tank with Gas Heater complete. 243 Westcott.

SPRING OVERCOAT, SIZE 37. Schooley's, 350 Water.

ALFALFA AND TIMOTHY HAY. 36 ring 41, Keene.

DISHES, SILVER FOX, PICTURES AND Tools. Telephone 7677.

NEW AND USED
Plumbing and Heating Supplies, Pipes Cut and Threaded to Measure. Electric Motors.
PETERBORO METAL CO
256 Simcoe Street Telephone 8301
Belting, Pulleys, Shafting, Hangers.

ONE BED OUTFIT, WAYSAGLESS Spring. 239 Princess.

KITCHEN CABINET, USED SINK. 67 St. James Street.

ELECTRIC MOTORS
New and Rebuilt
¼ Horse-power and Up.
Belting, Pulleys, Shafting, Hangers.
THE PETERBOROUGH METAL COMPANY

FARM WAGON, WITH BOX NEARLY new. J. C. McRoberts, South Monaghan.

BARN, 28' x 45' x 14' POSTS, GOOD roof, pine frame, sheeting and sleepers, on Highway six miles south of Apsley, Cash or Trade for Cattle. Write J. W. Thompson, Norwood, R. 1.

PRICED FOR "PURSE DEFENCE"

Check over this list for your Cottage or Home Requirements.

GOOD USED CHESTERFIELD SUITES, $19.50 to $49.50
BREAKFAST SUITES $14.50 to $39.50

We have a Complete Slection of DAY BEDS, STUDIO COUCHES, STEEL BEDS AND SPRINGS, All at Very Low Prices.

Come in and look around.

CHERNEY BROS. TRADE-IN STORE
383 WATER STREET
Main Store: 178-180 Hunter Street

UPRIGHT PIANO, IN GOOD CONDItion, Ebony finish, taken in exchange, $29.50. Parks' Studio, 208 Charlotte Street.

MAN'S C.C.M. BICYCLE, GOOD CONdition (new), $32. 7 Wallace Street.

BABY'S BASSINETTE, CREAM, PRACtically new. Apply Regent Apartment A.

NEW TIRE 18 x 600. TELEPHONE 6023.

LADY'S TAILORED SUIT, SIZE 18; Library Table. Dial 6783.

BLACK AND DECKER ONE HORSEPower Double Ended Pedestal Type Sixty-cycle Electric Grinder or Buffer. Write Box 205, Examiner.

THREE DOORS. TELEPHONE 5124.

4a Seeds and Grains 4a

CERTIFIED IRISH COBBLER POTAtoes, Katahdin Seed, Certified Green Mountain Potatoes. H. F. Doig. Telephone 7814.

CERTIFIED SEED POTATOES, IRISH Cobbler, Warba, and Chippewa. Dial 5005.

5 Dogs, Cats, Birds, Etc. 5

DOGS BOARDED, HEDGLEY KENNELS Telephone 7038.

6 Fuel 6

DRY MIXED WOOD AND MIXED Slabs and Kindling. Curtin's Woodyard. Dial 8650.

7 Livestock and Poultry 7

HORSE, 5 YEARS. DIAL 6084.

ONE DURHAM BULL, 1½ YEARS OLD. Apply D. Godwin, Fraserville.

SIX GOOD WORK HORSES AND Colts. Telephone 4055.

GOOD GENERAL PURPOSE MARE, 6 years old, 1,300; also Cheap, Useful Mares, Harry Tinney, Cavan, 214-14, Millbrook.

REGISTERED HOLSTEIN BULL, 12 months, sire Abegweit Blackstone. Earl Doris, Telephone 15 ring 31, Keene.

BLACK PERCHERON MARE, 3 YEARS old, broke; Grey Mare, 9 years old; Good Work Horse. Clayton Brackenridge, Westwood.

HORSES FOR SALE OR TRADE. George Dean, Bailieboro.

THIRTEEN PIGS, SEVEN WEEKS OLD. A. B. Preston, R. R. 3, Peterborough.

PERCHERON HORSES, PRICED TO Sell. Angus Twomey, Poast Farm, Bridgenorth.

SIX HEAD HEREFORD CATTLE. TELEphone 1-22, Warsaw.

TWO HORSES, 4 YEARS OLD; THREE Young Calves. Neil McNulty, Norwood.

HIGH STANDARD JERSEY BULL. 34 ring 21, Warsaw.

Baby Chicks

MAY-JUNE CHICK BUYERS. WE'RE filling Chick orders placed months ago, but we'll be able to fix late buyers up too, if you'll let us have your order now. Don't delay. Your country will need eggs and poultry this winter. Bray Hatchery (Chicks on display), 364 Water. Dial 3834.

BABY CHICKS 10c. LEGHORNS, HAMPshires, and Rocks. Sexed Pullets 19c. Also Started Pullets. Brault Poultry Farm, Wolsley Street. Telephone 9659

8 Real Estate 8

Grocery Store, 4 Rm. Apartment, Six Room Brick House, 3-piece bath, and furnace $5,000
9 Rm. Brick, complete set plumbing, hot water heating, oak floors. To close Estate.
Central, 6 Rm. Brick, 3-piece bath, hardwood floors, up and down. Terms $2,500
Farms, Houses, Lots for Sale. Apply
O'TOOLE BROS.
Real Estate and Insurance
354 Water Street Telephone 9447.

EXCHANGE A SMALL FARM FOR House in City. Write Box 221, Examiner.

FOR SALE

8 Real Estate 8

ABERDEEN AVENUE, JUST EAST OF Chemong Road, 2 New Modern Bungalows, large Living-room with open fireplace, modern bathroom, large lot. Will be open To-night for inspection from 7 to 9 o'clock. Apply on Premises.

10-Room House, Central, Fully Modern, oak floors up and down, laundry tubs, hot water heating, attic finished; good lot. A good buy $6,500
6-Room All-modern House, East City, laundry tubs, extra lot $3,500
6-Room Brick, George Street, North, 3-piece bath, with extra lot. A good buy $2,600
160 Acre Farm, good land, Brick House, large barn, 14 Acres maple bush, close to Highway. Bargain $3,000
Many others—See us.
P. E. RUTHERFORD
146 Hunter St. Dial 3602.

Modern Six-Roomed House, East City; hardwood floors up and down, garage, large lot—$1,000 down, balance of $2,500 arranged to suit purchaser. Immediate possession.
WALTER NUGENT
187 Charlotte Street. Telephone 3040.

WEST-END, NEW HOUSE, INSULATed, Six Rooms, tiled bath, recreation, extra wash-room, water heating, automatic stoker. Dial 3054.

Donegal, 6 Rms, Frame, sewer $2,000
George, 6 Rms, sewer $2,300
Park St., 8 Rms, sewer, $300 down, $2,400
Stewart, 6 Rms, Brick, near C.G.E. $3,000
Rutherford, 4 Rm. Bungalow, new $3,600
Frederick, 7 Rms, Brick $5,000
J. A. GIBBS, 141 Hunter St. 3843.

London St., 5 Rms, sewer $1,700
Western Ave., 6 Rms, large lot, garage $1,900
East City, 8 Rms, Large House $3,000
McDonnel, 9 Rms, sewer, furn. $3,000
Near C.G.E., New Bungalow, immediate possession $3,600
Buy, Rent, Sell, Exchange—through
J. A. GIBBS, 141 Hunter St. 3843.

ALMOST NEW BEAUTIFUL 5-ROOM Bungalow, gumwood trim, hot water furnace, hardwood floors, fireplace, insulated, centre hall plan, garage, West residential. Inquire
H. J. McCANNAN - JACK SINCLAIR
146 Simcoe Street 'Phone 4246

10-ROOMED HOUSE, KEENE, GARAGE, Work Shop, Wood Shed, good garden. Write Box 209, Examiner, or John Farrow, Shanty Shore, 2 miles south of Keene.

LOT, 50 x 300, EAST CITY, REASONable. Telephone 9934.

Brick, 7 Rooms, 3-Piece Bath, Furnace, hardwood, large lot, garage, No. 28 Highway $2,800
Bungalow, 5 Rooms, Sun Parlor, modern. Easy terms $3,600
Frame 7 Rooms, 3-piece bath, close to C.G.E. $2,100
37 Acres, close to City, House and barn $2,500
M. STOREY
374½ George Street. Telephone 6573

HOUSE FOR SALE, REASONABLE, 342 Stewart, between Charlotte and Simcoe, to settle Estate. H. Florence, 204 Charlotte Street.

10 Used Cars 10

1929 WHIPPET SEDAN, FIRST-CLASS condition, Heater. Telephone 50 ring 11, Omemee. Collect.

OLDSMOBILE 6 OPERA COUPE, PERfect condition, excellent tires. For details, write Box 227, Examiner.

1933 OLDSMOBILE, 6-CYLINDER, $275 cash. Call 5816, Evenings.

'39 CHEVROLET COUPE, EXCELLENT condition, good tires. Telephone 3071. 22 Manning Avenue.

1933 PONTIAC COUPE, IN GOOD CONdition; tires good. Dial 6072, after 7 p.m.

'37 FORD SEDAN DELUXE, '32 FORD Coach, motor overhauled, partly new tires. Terms. R. Hopkins, Imperial Service Station, Lakefield.

CHEVROLET 1940 COACH, TIRES, MOtor, etc., perfect. Owner on Active Service. Cheap for cash. 73 Robinson Street. Telephone 5964.

1934 FORD COACH, GOOD CONDItion. 421 Water Street.

TO RENT

11 Miscellaneous 11

COTTAGE AND BOAT. CAMP SITES on Building Lots for Rent on Otonabee River, opposite Bus Stop, North-end. Apply Downer, opposite Golf Club.

GARAGE. 201 ROMAINE.

GARAGE. 176 LOCK.

11x Apartments To Rent 11x

APARTMENT, ADULTS. 187 STEWART.

TWO ROOMS, KITCHENETTE, PRIvate entrance. Write Box 226, Examiner.

FURNISHED APARTMENT, ALL CONveniences, two adults, with car, suburbs West, garden. Write Box 204, Examiner.

11xx Houses To Rent 11xx

HOUSE, 3 MILES FROM CITY. TELEphone 5136.

12 Rooms 12

THREE UNFURNISHED ROOMS, Bridgenorth; garden. Telephone 8082.

ONE FURNISHED FRONT DOWNstairs Bedroom, suitable for Two Men or Girls; Board optional. 8191.

TWO OR THREE FURNISHED OR Unfurnished Rooms, Balcony; adults. 516 Aylmer Street.

TWO UNFURNISHED ROOMS. 234 Murray, Evenings, 6 to 7:30.

COMFORTABLE, HEATED BED-SITting-Room for One or Two Gentlemen, central; reasonable. Telephone 6176.

BRIGHT ROOM, PRIVATE ENTRANCE, Gentlemen preferred. 7411.

FURNISHED ROOM FOR GIRL, LIGHT Housekeeping. Telephone 4113.

FURNISHED ROOM, SUITABLE FOR Two Ladies or Gentlemen. 711 Bethune. Telephone 6902.

COMFORTABLE FURNISHED ROOMS, Gentlemen. 466 Sherbrooke Street.

TWO ROOMS. 701 GEORGE. TELEphone 8157.

THREE UNFURNISHED ROOMS, MAY 1. 438 Driscoll Terrace.

FURNISHED BEDROOM, NEAR C.G. 111 Rubidge.

13 Cottages for Rent or Sale 13

TO RENT — LARGE, WELL-FURNISHed Cottage, within easy driving distance of City. Would make excellent Home from May to October. Dial 5229.

TO RENT

13 Cottages for Rent or Sale 13

FOR SALE — SUMMER COTTAGE, ON Otonabee, near Bus. Cheap for cash. Telephone 5392.

FOR SALE — 4-ROOMED SUMMER Cottage, nicely located in the North-end on Otonabee River, close to City Bus line. Apply 68 Murray Street.

WANTED

15 Miscellaneous 15

YOUNG MARRIED COUPLE DESIRE Yearly Work on Farm. Write Box 228, Examiner

IMMEDIATELY, THREE OR FOUR Roomed Unfurnished Apartment, preferably heated; central. Write Box 216, Examiner.

LARGE COLONY HOUSE. DIAL 3335.

MAN'S BICYCLE, IN GOOD CONDItion. Dial 5088.

SOLDIER'S WIFE WANTS ROOM AND Board, private home, South-end. 80 Lynch.

BUILDING LOT. STATE SIZE, LOCAtion, and Price in first letter, Box 222, Examiner.

TO RENT — SMALL HOUSE, BY MAY 1st or June 1st; reliable Young Couple, no children. Write Box 225, Examiner.

TWO UNFURNISHED ROOMS, SUITable for Light Housekeeping, south of Camp. Dial 8289, 4 McKellar Street.

BOOKS, ENCYCLOPEDIAS, WANTED for Cash. State approximate quantity and kind, Box 217, Examiner.

ONE USED TRUNK. DIAL 7806.

TO BUY — 5 OR 6 ROOM MODERN Home. State location and price, no agents. Box 218, Examiner.

LARGE RUG, IN GOOD CONDITION. Dial 5124.

USED HOT WATER JACKET HEATER and Electric Range. Telephone 7428.

SIX-ROOMED HOUSE. 514 PARK Street.

TWO FURNISHED LIGHT HOUSEkeeping Rooms, near C.G.E. Write Box 215, Examiner.

WANTED — MICROMETER CALIPER, 0-1", good quality. Telephone 5172. Leave your address.

PIANO, GOOD CONDITION. WILL PAY cash. Write Box 212, Examiner.

TO BUY, COTTAGE. MUST BE REAsonable. Write Box 211, Examiner.

KITCHEN SINK. TELEPHONE 4979. 547 Romaine.

SET OF LADIES' GOLF CLUBS. TELEphone 4994, after 7 o'clock.

FURNISHED OR UNFURNISHED Small Apartment for Business Girls; central. Write Box 203, Examiner.

LADY'S BICYCLE, GOOD CONDITION. Dial 7748.

CHEAP HORSE. TELEPHONE 24 RING 41, Warsaw.

FEATHER TICKS — PAY HIGHEST Prices. M. Gishman. Dial 8298.

TO RENT, MEDIUM-SIZED HOUSE OR Bungalow by responsible tenants; approximately one mile from C.G.E., preferably in North or North-west section. Telephone 3804.

LIVE POULTRY — PAY HIGHEST Prices. M Florence Telephone 6823

LIVE POULTRY WANTED — MARKET Prices. A. Lantin. Telephone 6297

STOVES, FURNITURE. ALF HUDSON. Lakefield Telephone 65

LIVE POULTRY — MARKET PRICE M. Katz. 6850 342 Stewart

IRON, RAGS, FEATHERS, BOTTLES, Paper. Petersiel, Bethune and Hunter. Telephone 9403.

STOVES AND FURNITURE WANTED Telephone 4115, Nights 6294.

HIGHEST PRICES PAID FOR RAGS, Paper, Iron, and Metals. J. Burfield Dial 8368.

17 Help Wanted Male or Female 17

NOW IS THE TIME TO QUALIFY FOR a Government job as Clerk, Postman, Customs Clerk, Steno., etc. Six Dominion-wide exams held since war began. Free booklet. M C C. Schools Ltd., Toronto 10. Oldest in Canada. No Agents.

WANTED

18 Help Wanted, Female 18

LADY CLERK FOR MEAT COUNTER. Apply in person, Buehler Bros.

HOUSEKEEPER FOR WORKING MAN and Two Children. Write Box 223, Examiner.

HOUSEKEEPER WANTED. APPLY Afternoons, to 261 Romaine.

TWO GIRLS. APPLY RITZ GRILL. Telephone 3626.

IMMEDIATELY EXPERIENCED HOUSEkeeper; sleep in. Telephone 3087.

GIRL FOR HOUSEWORK, 2 ADULTS. 249 Rogers.

GOOD GENERAL, FAMILY OF TWO; sleep in or out. Mrs. J. H. Eastwood, 464 Weller Street. Telephone 4144.

EXPERIENCED GIRL FOR GENERAL Housework; sleep in; good home, one child; $20.00 per month. Telephone 3062.

AT ANSON HOUSE, WOMAN FOR General Housework; no Cooking. Telephone 3272 for appointment.

EXPERIENCED HOUSEKEEPER, WITH references. Dial 6333.

LADY REPORTER
Capable of doing General Reporting and Office Routine work. Apply, by letter, City Editor, Examiner.

19 Help Wanted, Male 19

MEN AT DEWART'S MILL. APPLY Office.

ELDERLY MAN TO DRIVE A HORSE; must be able to Plough. Telephone 5670, after 5.

EXPERIENCED MAN FOR GENERAL Farm Work. J. Sanderson, Ida Post Office. Dial 7035.

A MAN TO PUT UP WIRE FENCE. Telephone 6928.

MAN FOR DELIVERY TRUCK. WRITE Box 213, Examiner.

FOR RETAIL MEAT BUSINESS, EXperienced Meat Cutter and Helpers. Write Box 214, Examiner.

SINGLE OR MARRIED MAN TO HELP on Farm. R. R. Moncrief, South Monaghan.

EXPERIENCED TRUCK DRIVER; MUST be exempt from Army. Apply 256 Simcoe Street.

SINGLE OR MARRIED MAN TO HELP on Farm. R. R. Moncrief, South Monaghan.

DRIVER-ROUTEMAN. APPLY FANning's Launderers and Dry Cleaners.

JANITOR. WRITE BOX 182, EXAminer.

19x Agents Wanted 19x

HELP WANTED.
Do You Need More Money? We Have a splendid opportunity for Men and Women to work part-time or full-time. For free details send name and address to D. Clendenning, Dept. OC-P-2A, 2177 Masson Street, Montreal.

GET READY NOW FOR SPLENDID Spring Business with the Jito Line. Sell Guaranteed Household Necessities. Our proposition offers a real opportunity. No Risk under Thirty-Day Trial. Catalogue and details sent Free upon request: Jito, 1435 Montcalm, Montreal.

20 Employment Wanted 20

CANADIAN LEGION HAVE LISTS OF Competent Returned Men to Fill Temporary or Permanent Positions Give the ex-Soldier a chance to work for you. Telephone 6203.

21 Boarders Wanted 21

TWIN BEDS, 2 GENTLEMEN; ATTRACtive quiet home. Dial 9671.

GENTLEMEN BOARDERS. 157 CRESCent.

BOARDERS. DIAL 8727.

BOARDERS. DIAL 5307.

ROOM AND BOARD FOR GENTLEman, in quiet home. Telephone 4698.

ONE GENTLEMAN BOARDER. 188 Rubidge Street. Telephone 8168.

LADY OR MEN BOARDERS, IN PRIvate home 536 Stewart. Dial 4933.

LADY BOARDERS, NEAR CANADIAN General. Dial 4969.

WANTED

21 Boarders Wanted 21

FRONT ROOM, CENTRAL; SUITABLE for Gentleman. Telephone 5303.

TWO BOARDERS, ROOM TOGETHER. Telephone 3159.

GENTLEMEN BOARDERS. DIAL 3007.

WHO CAN DO IT

22b Painters & Decorators 22b

EFFICIENT, SMART STYLING for HOME DECORATION
Interior and Exterior "Elastica Quality Goods"
Telephone 9922. 336 George Street
HAROLD COLEMAN

F. J. O'Connor and Son
Paper Hanging, Interior and Exterior Painting. Dial 8362.

COLEMAN BROTHERS — DECORATE with Confidence For Free Estimates, Telephone 4485. 447 George, north of Brock.

22f Miscellaneous 22f

GARDENS TO PLOUGH. TRACTOR Custom Work, Ploughing or Cultivating. Telephone 4511.

STORM WINDOWS TAKEN DOWN. Apply 634 Union.

TRACTOR, CUSTOM WORK. IRVINE McIntosh. Dial 4043.

MOVING AND CARTING OF ALL Kinds. Dial 4989.

TRACTOR GASOLINE 16½c
Tax Extra.
Your Oil and Grease Requirements at the Lowest Prices
REPAIRS
WASHING MACHINES, REFRIGERATORS
TIRES CARS
Save your Tires. A slight Repair may mean months of extra Service. Guaranteed Work.
DAWSON'S SERVICE STATION
Corner of REID & McDONNEL
Telephone 4754

SHOW CARDS, SMALL SIGNS. D. Batterbury over Lansfield's Cleaners. Telephone 4633.

DUSTLESS FLOOR SANDING FLOORS Laid and Refinished. Decorating William Higgins. Dial 8887.

RUGS—BEAUTIFUL NEW REVERSIBLE Rugs made from Old Carpets. Comforters Re-covered. Feather Ticks made into Attractive Down-proof Comforters. Telephone 7411.

DUSTLESS FLOOR SANDING, CHAMberlain Weatherstripipng and Caulking. J H Vance. 773 Aylmer 7835

CHIMNEYS CLEANED FURNACES Vacuumed. Telephone 3962.

25x Dressmaking 25x

DRESSMAKING. MRS. TIVY, 630 George Street.

E MITCHELL, DRESS AND MANTLEmaking Alterations Telephone 4936 593 Harvey Street.

LOANS

PERSONAL LOANS
to your personal satisfaction on automobiles — furniture — or with cosigners. Friendly, confidential service.
Campbell Finance Corporation, Ltd.
Subsidiary of Industrial Acceptance Corporation, Ltd.
201 Barrie Building
K. H. MacDonald, Mgr. 'Phone 3520.

LOST

DISTON HAND SAW, ON MONAGHAN Road, between Chamberlain and Patterson Streets. Dial 7442.

IRISH TERRIER DOG (FEMALE). 487 Hunter Street West. Reward. Telephone 6253.

LADY'S GOLD WRIST WATCH, BEtween George and East City. 183 Rubidge. Reward.

GOLD-RIMMED GLASSES, IN VICINity of Peterborough Collegiate. Reward. Please leave at Harold Coleman's.

WRIST WATCH, GOLD-PLATED. REward. Telephone 7727.

UNEMPLOYMENT INSURANCE BOOK. Quinten Calvert. Leave at Pay Office, C.G.E.

BLACK AND BROWN SHEPHERD DOG. Answers to "Barney." Dial 4928.

Classified Advertising Rates

ANNOUNCEMENTS

Birth — Engagement — Marriage — Death — Card of Thanks — Anniversary — First 50 words, 75c, each additional word 2c.

COMING EVENTS

20 words or less 50c first insertion. Over 20 words 2c per word extra per insertion, 10c less on second.

IN MEMORIAM

First 50 words 75c, each additional word 2c.

IMPORTANT

READ YOUR ADVERTISEMENT THE FIRST DAY IT APPEARS. THE EXAMINER WILL NOT BE RESPONSIBLE FOR MORE THAN ONE INCORRECT INSERTION.

Cash With Order or Paid on Day of First Insertion

No. of Words	Number of Consecutive Insertion 1	2	3	4	5	Monthly
5	35c	35c	35c	35c	38c	1.25
6	35c	35c	35c	36c	45c	1.50
7	35c	35c	35c	42c	53c	1.75
8	35c	35c	36c	48c	60c	2.00
9	35c	35c	41c	54c	68c	2.25
10	35c	35c	45c	60c	75c	2.50

All advertisements 1½c per word per insertion, minimum charge 35c per insertion under 25 words.

CHARGE RATES

IF AD IS PAID WITHIN 5 DAYS OF FIRST INSERTION AD IS CHARGED AT RATE OF 2c PER WORD.

IF AD IS NOT PAID WITHIN 5 DAYS OF FIRST INSERTION AD IS CHARGED AT RATE OF 2½c PER WORD.

BOX NO. 10c EXTRA.

EACH INITIAL, SIGN, GROUP OF FIGURES AND ABBREVIATIONS COUNTS AS ONE WORD.

LEGAL, MUNICIPAL, GOVERNMENT AUCTION SALES

First insertion, per agate line 12c.
Repeat insertions 6c.

THE STARS SAY . . . .

By GENEVIEVE KEMBLE

For Thursday, April 23

The forecast is for a most stirring and eventful day, with all things moving in a surprising and rapid manner, under unusual pressure and toward quite unpredictable goals. This probably as a culmination of sound ideas, plans and objectives faithfully and logically pursued but with a sudden and unlooked- for denouement, the combination promising stability and enduring success and good fortune as well as surprising experiences of far-reaching importance. Elders and strangers may figure with real possessions.

If It Is Your birthday

Those whose birthaday it is may be on the threshold of a year of the sudden, strange, surprising and thrilling, in which unlooked for and unpredictable forces may come to the fore. Not only may benefits arise from the staid, expected and worked-for, but there may be unexpected benefits from strange and novel sources. Probably old friends and relatives may figure, or old static assets or business investments may be stabilized.

A child born on this day should possess many splendid traits of sound and stable quality, fortified by unusual ingenuity, vision and creative skills assuring a successful, dramatic and romantic career.

PROFESSIONAL

44 Lawyers 44

P D SCOLLARD. Barrister Solicitor Bank of Toronto Building Telephone 9939

JOHN A BRADSHAW — Barrister and Solicitor 360 Water Telephone 6284

JOHN O. WELDON—Barrister, Solicitor, Notary. 355 George. Telephone 9230.

W. B. GORDON
Barrister, Solicitor
395 George Street.
Telephone 3577.

HON G N GORDON K.C
Law Office. 395-397 George Street
Telephone 3577 Money to Loan

JACOB LOW — Barrister etc Mortgage Loans Suite 1-2, 435 George Street (over Toronto Savings and Loan Co.) Telephone 7423 Nights 6214

ELLIOTT, PHILP & CHANDLER—Barristers, etc. Money to Loan. Offices, Kresge Building. Telephone 6675. A. L. Elliott, K.C., M.P.P., W R. Philp, B.A., R. J Chandler, B.A.

PECK KERR & McELDERRY—BARristers, Solicitors Money to Loan Offices: 415-417 Water Street Telephone 4681 E A Peck K C F D Kerr, K.C., V J McElderry K C Walter H Howell

Chiropractors

M C GOODWIN CHIROPRACTOR and Physiotherapist, 108 Barrie Building, 312 George. Telephone 8795 and 5865

Less Tourist Driving

OTTAWA, April 22 — (CP). — Canadian Travel Bureau officials said to-day inquiries received from the United States indicate that many tourists propose to visit Canada in 1942 although they will undertake fewer side trips than in the past.

"Larger numbers are expected to travel to Canada by rail this year, and even the inquiries from those who plan to come by car indicate they plan to head directly for some spot they have chosen and spend their holiday there," an official said.

IMPORTANT CALLS

Police	3535
Fire Dept.	5711
Nicholls Hospital	4691
St. Joseph's Hospital	3561
Examiner	4641

NOTICE

NOTICE

SEALED TENDERS, plainly marked "Tender for Road Oil," "Tender for Cement," or "Tender for Gasoline and Lubricating Oil," as the case may be, and addressed to the "City Clerk, City Buildings, Simcoe Street, Peterborough, Ontario," will be received up to 5 p.m., APRIL 29TH, 1942, for the Supply of Road Oil, Portland Cement, or Gasoline and Lubricating Oil for the season of 1942.

Tenders received AFTER 5 P.M., APRIL 29TH, 1942, will not be considered.

Information in regard to these Tenders may be procured at the Office of the City Engineer, City Buildings, 133 Simcoe Street, Peterborough, Ont.

The lowest or any Tender will not necessarily be accepted.

R. H. PARSONS,
City Engineer.

Peterborough, Ont.,
April 20th, 1942.

QUICKIES

"Hm-m-m! I wonder wot my wife would say if I were to hire a secretary with an Examiner Want Ad!"

DAILY CROSSWORD

ACROSS
1. Aquatic animal
5. Part of drainpipe
9. One time
10. Tube
11. Fiber from agave
12. Musical drama
14. Touch end to end
15. Oily
16. Sick
17. Male descendants
18. A state (abbr.)
19. Escape
21. Exclamation
22. Like
23. Craze
24. Female birds
25. Withered old woman
26. Part of face
27. Burn slightly
29. Distress signal
30. Greek letter
32. Male sheep
33. Pad
35. Type measure
36. Chums
37. Public vehicle
38. Go on shipboard
40. Vein (anat.)
41. Blue
42. Covered with warts
43. Ascend
44. Great Lake
45. Observed
46. Pair

DOWN
1. Faults
2. Abuse
3. Tax
4. Norse goddess
5. Covered with thorns
6. Stout cords
7. On the ocean
8. Relating to Iran
11. Sheeplike antelope
13. Oriental nurses
15. Incite
17. Booty
20. At a distance
21. Church seat
24. A jumble
25. Ineffectual actor
26. Chinese divinity
27. Crawl
28. Pounds
29. To become sullen
30. Fixed in a setting
31. Retract
33. Heel over
34. A peninsula
36. Antiquated
39. French cheese
40. Diversify
42. Marry

Yesterday's Answer

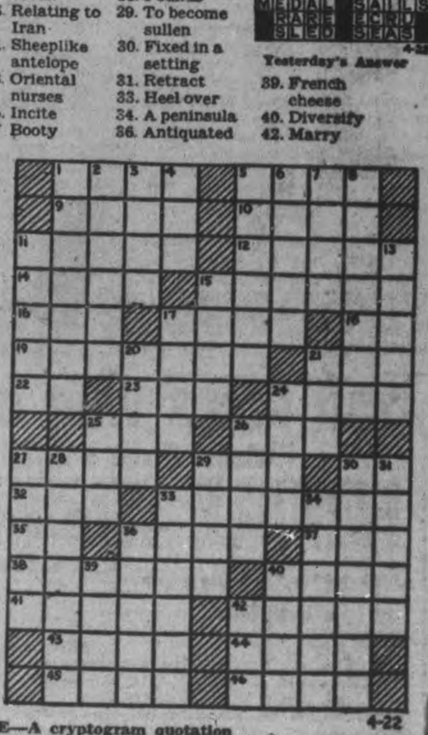

4-22

CRYPTOQUOTE—A cryptogram quotation

G TAAC RQGVS WB FQSSQV SRGZ GUU SRQ RQGCB WZ SRQ JAVUC—UKSSAZ

Yesterday's Cryptoquote: GIFTS ARE SCORNED WHERE GIVERS ARE DESPISED—DRYDEN

Distributed by King Features Syndicate, Inc.

ROOM AND BOARD

—By Gene Ahern

SCOTT'S SCRAP BOOK

—By R. J. Scott

Home Service

Low-Calorie Foods Reduce Poundage

Fat Girl Left Alone at Parties

"Ruthie's fat but awfully nice," the hostess said. But the men prefer the slender girls somehow!

If you're a "Ruthie" you needn't accept such a fate. You can lose two pounds a week, choosing foods that cut you down to 1,200 calories a day, instead of the high quantity —maybe 4,000 — you get now.

It's easy. When you know your calories you can have just as much to eat. Sliced chicken has only 100 calories a serving (creamed chicken has 435) and a baked white potato (100) is as filling as a sweet potato (200).

Desserts, too, may be on your reducing menu as long as they're low-calory—such as apple snow, 125 a cup—but NOT chocolate blanc mange, 431!

By being smart about your food you win a smart figure; soon everyone admires yours!

To know your calories, see our 32-page booklet. It has a calory chart, 42 delicious low-calory menus, recipes for slimming desserts. Includes a 3-day liquid diet to start your reducing.

Send 15c in coins or stamps for your copy of "The New Way to a Youthful Figure" to Examiner, Home Service, Peterborough. Be sure to write plainly your name, address, and the name of booklet.

BARCLAY ON BRIDGE

WRITTEN FOR THE EXAMINER

By SHEPARD BARCLAY

"The Authority on Authorities"

GO AFTER MAXIMUM

DON'T BE satisfied to embark on a plan of ruffing out certain losers in your hand until you have first surveyed the possibilities of setting up a long suit for discards. That applies most emphatically when you are in a match point duplicate which you are trying to win, and in which you may get bottom score if you merely make your contract or even one or two over-tricks. Somebody else who takes one more trick than you, or perhaps two more, will steal away match points which you yourself might have shared by giving a little more thought to your problem.

North: ♠ A 10 8 5 2 ♥ Q 9 6 ♦ A 8 6 ♣ A Q

West: ♠ J 7 4 ♥ A J 8 7 2 ♦ K 7 ♣ K J 8

East: ♠ 6 3 ♥ K 10 5 4 3 ♦ 9 4 3 2 ♣ 3 2

South: ♠ K Q 9 ♥ None ♦ Q J 10 5 ♣ 10 9 7 6 5 4

(Dealer: North. East-West vulnerable.)

North	East	South	West
1 ♠	Pass	2 ♣	2 ♥
2 ♠	Pass	3 ♠	Pass
4 ♠			

At most tables where this deal was played, the heart 4 was led and ruffed by the spade 9. The diamond Q was sent through, the diamond J covered by the K and A, the heart 9 ruffed by the spade Q, the club Q finesse won and the heart Q ruffed by the spade K. The club 5 was sent to the A, the spade A cashed and the 10 lost to the J. The heart A was returned, ruffed by the spade 2 and the spade 8 cashed, dropping the 7. This made the spade 5 good, and the diamond 6 to the 10 took the final trick, making six-odd and producing two extra tricks.

Another declarer, Joseph E. Cain, of Indianapolis, took all of the tricks for a top. After ruffing the heart lead, he went to work on setting up clubs. First he won the Q finesse, then the A, led the spade 2 to the Q and the club 6, ruffing with the spade 10, which East could not over-ruff. A spade to the king enabled him to put the diamond Q through, and lead the J to the K and A. The spade A dropped West's last trump, and the diamond 8 to the 10 was an entry for the set-up clubs.

* * *

Tomorrow's Problem

North: ♠ Q 7 5 2 ♥ 10 6 3 2 ♦ J 6 4 ♣ J 9

West: ♠ 6 4 3 ♥ A K J 4 ♦ A 10 5 ♣ 8 6 3

East: ♠ A 10 9 8 ♥ Q 7 ♦ K 9 8 3 ♣ K Q 4

South: ♠ K J ♥ 9 8 5 ♦ Q 7 2 ♣ A 10 7 5 2

(Dealer: West. Neither side vulnerable.)

How would you play for 3-No Trumps in the East if South led the club 5?

Distributed by King Features Syndicate, Inc.

AUSSIE GUNS FOR SUGAR

BRISBANE—(CP).—Seventeen of the 33 sugar mills in Queensland are engaged on or about to begin muntions work. Six others are ready and anxious for defence work, but still awaiting orders.

New Commissioner

AUCKLAND, April 22 — (CP Cable).— Frank Langstone, Minister of Lands, Tuesday was appointed New Zealand High Commissioner to Canada.

Mr. Langstone, who has been in the United States since last June, is taking up his post immediately.

LI'L ABNER

—By Al Capp

HENRY

—By Carl Anderson

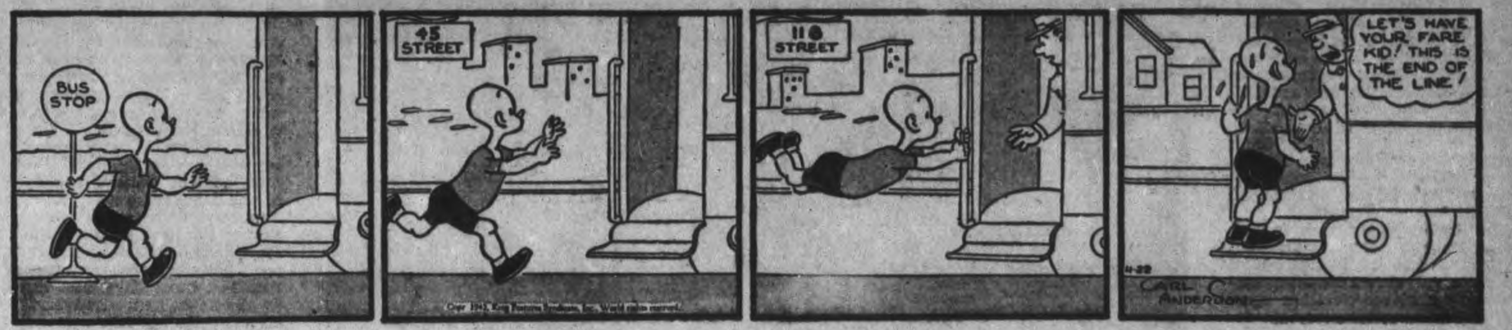

DONALD DUCK

—By Walt Disney

BLONDIE

—By Chic Young

MUGGS AND SKEETER

—By Wally Bishop

BRICK BRADFORD

—By William Ritt and Clarence Gray

TILLIE THE TOILER

—By Russ Westover

Order St. John To Get Part Red Cross Money

OTTAWA, April 22—(CP).—Two high officials of the Order of St John of Jerusalem in Canada today announced that, at the request of Hon. J. T. Thorson, National Service Minister, the Order of St. John will receive a portion of the money to be raised by the Canadian Red Cross Society by public appeal next month

The announcement was made jointly by Col. H. A. Bruce, Lieutenant of the Commandery of the Order in Canada, and Senator Louis Cote, president of the Commandery's special war finance committee.

Objective of the Red Cross campaign is $9,000,000.

The announcement said the Order of St. John would receive out of the sum raised in the campaign an amout sufficient to enable the Order to finance its war activities for 1942. The exact amount required is not known at present.

The Commandery of the Order controls and administers in Canada the activities of the St. John Ambulance Association and the St. John Ambulance Brigade.

The Order's main task in this war is training air raid precautions workers in first aid, supplying first aid posts with nurses kits, first aiders and ambulance stretcher bearers, and training voluntary aid detachments (V.A.D.'s).

Princess Elizabeth In Her Garden

Princess Elizabeth, who will be 16 this month, is pictured with her mother and, younger sister, Princess Margaret Rose. Princess Elizabeth chose this "In an English Garden" setting for her 16th birthday picture.

YOUNG'S POINT

150 Guests Attend Red Cross Dance

YOUNG'S POINT, April 22—(ENS)—One hundred and fifty guests attended the Young's Point Red Cross dance, held in St. Aidan's parish hall, the proceeds being used to send cigarettes to the boys on active service overseas.

Jack Marshall's orchestra of Peterborough provided excellent music for both round and square dancing at intervals during the evening, novelty dance prizes were given. The birthday dance winner was Mrs. D. Windover. The lucky round spot dance winners were: Mrs. C. Payne and Jim Reid. Lucky square spot dance being won by Miss G. McConnell and Pte. N. Davis. The judges on the old-time waltz declared A. Morris and Mrs. P. Stinners as winners.

After lunch had been served, Mrs. G. K. Fraser, president of the Young's Point Society, extended a most cordial welcome to the guests and complimented the convener, Mrs. E. Johnston and her committee for their nicely arranged party.

COAL AWAY DOWN

Vast areas in the western part of North Dakota are underlain with lignite coal.

Revealing Plane Documents Vetoed In House

OTTAWA, April 22—(CP).—The House of Commons by a vote of 80-34 Monday defeated a motion for production in the chamber of certain correspondence between government offices and an airplane company.

The division was forced by the Conservative opposition. On the vote all Conservative, C.C.F. and Independent members supported the motion while the Liberals voted against it.

A question on the order paper as the House resumed after the Easter recess, in the name of Rodney Adamson (Con. York West) asked for a copy of all letters, telegrams and other doucments exchanged between the Curtiss-Wright Aeroplane and Motor Corporation and the Director of Aircraft Supply, the War Supply Board and the National Defence Department during 1938, 1939 and 1940.

The question sought the correspondence dealing with an offer to manufacture airplanes and airplane products in Canada, and copy of memoranda submitted to the Aircraft Supply Director in connection with the subject during December, 1939.

Munitions Minister Howe said he felt the documents were privileged. An investigation had been made by the department in connection with the proposed agreement and nothing had come of it.

Mr. Howe said the correspondence dealt with business of the Curtiss Wright Co. and should not be tabled.

Karl Homuth (Con. Waterloo South) said he protested Mr. Howe's reply. The House wanted to know why the agreements with the airplane company had not been consummated.

The Conservatives then called for a division.

The request for Pratt and Whitney correspondence was also set aside, without a vote.

Havelock Lodge Sponsors Euchre

HAVELOCK, April 22 — (ENS). —There was a good atendance at the card party, under the auspices of Loyal Orange Lodge, No. 326, in the Orange Hall on Wednesday night. Seven tables of progressive euchre were played with the first prize for highest score being won by William Longmuir, second prize to Mrs. John Mack, and the consolation award went to Mrs. William Ashby. Dancing was enjoyed to music supplied by local musicians. Proceeds of the evening amounted to over $23.00.

Trail Rangers Meet.

The weekly meeting of the Trail Rangers was held on Wednesday night after an adjournment of three weeks for Easter examinations. The senior officers opened the meeting which had a smaller attendance than usual. The mentor, James Watson, told the Rangers they were invited to Keene on May 18. The older members of the Rangers are going out to help in farm work, and it was debated whether or not to continue for the summer months, but no definite decision was reached. Arrangements were made to have a softball team for the summer and a tryout will be held in the park in the near future; also the volleyball net will be erected.

Personals.

Mrs. Arthur Pordham received a cablegram on Monday that her husband, Sgt. A. Pordham of the Dental Corps, had arrived in England.

Mr. and Mrs. Donald Kirk left on Wednesday for their summer camp at Kirk Kove, near Arden, to commence preparation for this summer's business.

Mrs. William Harris, W.M., and Mrs. Charles Ellis, D.W.M. of the Havelock L.O.B.A., and Donald Anderson W.M., of the Havelock Orange Lodge, are in Cobourg this week atending the Grand Orange Lodge of Ontario East.

The three groups of the Women's Association met on Wednesday afternoon for sewing and quilting. The West group met at the home of Mrs. Peter Haig, the Centre group at the home of Mrs. S. A. Kemp, and the East group at Mrs. Hector Bannon's home.

The wartime community prayer meeting met at the home of Mr. and Mrs. William Martin on Thursday evening with a large atendance and Mrs. Kinnaird in charge of the service.

Visits Havelock.

On Thursday afternoon the congregation of St. John's Anglican Church has as their guest speaker Dr. Paul, Archdeacon of Saskatchewan, who is a missionary in charge of the mission fields in the northern part of Saskatchewan. His wife is a loyal partner in this great work especially amongst the women and children. The speaker commented highly of the work of the Women's Auxiliary, and thanked the women of Eastern Canada for their splendid help in sending bedding and clothing, etc., which is very much needed. Last winter the men trapped rabbits and sold the skins for 10c each. They were plentiful and a man could earn as much as $20 a week. They have very little variety of food.

Canucks Captured

London, Ont., April 22 (CP) CPL. Webb Ayres, recently returned from overseas, today said in an interview that during a recent raid on the southeast coast of England, Nazi raiders captured a few Canadian soldiers and took them to German-occupied France. Ayres said he learned of the raid from soldiers in the unit from which the men had been captured.

He said the Germans caused no property damage and were "not nearly as clever or efficient" as British raiding parties.

Ayres, who served 18 months with the 11th Field Ambulance, returned on a ship bringing about 1,000 Axis prisoners to Canada.

Springville YPU Presents Play "Only Sally Ann"

SPRINGVILLE, April 22—(ENS). —The group of players from Springville Y.P.U. has already established a reputation for themselves and this was substantially strengthened by the presentation of the comedy-drama "Only Sally Ann", in the United Church on Friday evening.

The auditorium was filled to capacity y an enthusiastic audience.

The parts were very capably played by the entire cast and Miss Helen Staples, their directress, is to be congratulated.

Congratulations are also due to S. S. Staples who filled in so very capably for Duncan Seymour who unfortunately was unable to take his part, owing to illness.

The plot centered around Sally Ann, the kind-hearted, fun-loving daughter of Capt. Caleb Ross. She is left in the home of her Uncle and Aunt, Martha and Timothy Ross, while her father goes to sea in quest of a long lost treasure.

Life for her is made nearly unbearable by the unkindness of her Aunt and the jealousy of her spoiled and pampered cousin, Ruth. Sally Ann, however, has many friends, including the tousle-headed young, Al. Piper known as Huckleberry, and the poor, half-demented but apparently harmless, Crazy Jake. Also she has an ally in the sympathetic and loveable Drucilla, another poor relation in the Ross household.

When Sally Ann is warned by Drucilla that their two gossiping neighbors, Adeline and Hyacinth, have been to her Aunt with a story about the new young minister having carried her over a rain-filled gutter, Sally Ann refused to take it seriously, not knowing that her Aunt is anxious to capture the young minister for the spoiled Ruth. However, none of the manoeuverings of Martha can curb the minister's growing interest in Sally Ann, even though she did, on one occasion, inadvertently shower him with peas from a pea shooter.

The three months provided for by the money paid Martha and Timothy by Capt. Caleb, expires and word is rumored about that his ship was lost. Timothy then conspired to marry Sally Ann to the rich but conceited and ill-bred Hector Larkins, whom she despises.

The climax is brought about when the Ross family return one night to find Hector Larkins shot in the back on their kitchen floor and Sally Ann nowhere to be found. They immediately do all in their power to direct suspicion towards her. However, Huckleberry, heartbroken over Sally Ann's plight, finally finds her in the little old house where she and her father had lived. He tells her what has taken place and she returns to defend herself, stating that as she was running away from Hector Larkins she heard a shot but had kept on running.

As Sally Ann is taken to the inspector's office Rev. Miles, the minister, and Huckleberry arrive. They are shortly followed by Crazy Jake fingering a revolver and hysterically muttering to himself about at last having made Hector Larkins pay. As his hysteria dies away he collapses.

Sally Ann is brought back to be freed and the young minister, interrupting the unkind remarks of Martha and Ruth, proposes to her before the entire gathering. To make Sally Ann's happiness complete, her beloved Daddy enters the room. He tells Sally Ann that not only has he returned to her himself but that he has found the long looked for treasure.

Sally Ann was charmingly portrayed by Mary Staples, who handled the difficult emotional scenes very capably. The domineering and selfish Martha Ross was superbly played by Jean Fairbairn and the part of her grasping husband was capably taken by Charles Whittington. Ruth, the spoiled dughter, was ably played by Dorothy Cathcart, who handled a difficult part well.

The parts of Adeline, the typical small town gossip, and the romantic Hyacinth were well played by Velma Staples and Jet McIntosh respectively. These two missed none of the opportunities to produce laughs from the audience.

Capt. Caleb Ross, the loveable old sea-going father of Sally Ann, was realistically portrayed by Gordon Morrison.

Jim Hunter as Rev. Miles Vance, the popular young minister, played the part in his usual capable way.

Jack Preston was Huckleberry and he captured the hearts of the entire audience. He played the part in such a good-natured way that it made it very real indeed.

The part of Crazy Jake was skillfully played by Clifford Johnston.

Marjorie Galbraith took the part of Drucilla and did it in a very pleasing manner.

S. S. Staples, pinch-hitting for Duncan Seymour, played splendidly the part of Hector Larkins.

At the close of the performance Mrs. Sam Carew voiced the appreciation of the cast to their directress, Miss Staples, and Carolyn Whitfield presented her with a bouquet of roses.

During intermissions the audience was entertained by Laura Neals at the piano and Barbara Staples with the violin.

Keeping Atlantic Sea Lanes Open For United Nations

Anti-aircraft gunners of a warship of the U.S. Atlantic fleet are shown at their stations as the U.S. fleet went about its business of keeping the sea lanes of the Atlantic open for United Nations' shipping. This job is as vital as any of the United Nations' war effort, for supplies must reach Britain and Russia—and they are doing so.

Hall's Glen Women's Institute Elects Officers

HALL'S GLEN, April 22 — (ENS) Hall's Glen Institute met at the home of Mrs. Perce Hockaday for the annual meeting, with an attendance of 14. Mrs. George Weller and Mrs. Harry Digweed of Warsaw were the guests of the day. Mrs. Henry Litle presided in the absence of Mrs. George Parsons, the presiednt. Mrs. George Weller led in the election of the officers. The separation of the war work and the Institute took place with Mrs. George Parsons president of the war work, Mrs. Ernest Bates president of the Institute, Mrs. P. Hockaday 1st vice-president, Mrs. E Ivey as 2nd vice-president, Mrs. Joseph Moore as secretary-treasurer, Mrs. H. Little as district director; local directors, Mrs. Oswald Little, Mrs. Earl Ivey, and Miss Violet Darling; Mrs. Stewart Murphy and Mrs. Gordon Hamblin as delegates to the district convention at Apsley; conveners of standing commitees: Mrs. Ralph Hamilton, Legislation; Mrs. Alan Oliver, Historical Research; Mrs. Walter Hamilton, community activiites and relief; Mrs. Lawrence McCracken, teeth education; Mrs. Bill Hamilton, education; Miss Ivah Little, agriculture; Mrs. George Crowe, home economics.

Personals.

Orvalle Payne of Peterborough spent Sunday with Mr. and Mrs. Alexander Darling and Violet.

Mr. and Mrs. Albert Webster and Mac spent Sunday with Mr. and Mrs. Bill Hamilton and David.

Miss Muriel Payne left on Sunday to go to work for Mr. and Mrs. Harold Wilson of Keene.

Misses Lois and Leah Little of Lakefield have returned home for the summer.

Misses Doris Carveth and Margo Clysdale of Peterborough spent Sunday with Mr. and Mrs. Albert Clysdale.

Mr. and Mrs. Harold Wilson, Melvin and Betty of Keene spent Sunday with the latter's mother, Mrs. David Payne.

Sunday guests of Mr. and Mrs. Melvin Carveth were Mr. and Mrs. Cecil Carveth and Everett Carveth of Peterborough and Miss Leah Little.

FOUND

:: : a laxative that is really gentle, yet really effective! And pleasant to take! Everybody likes Feen-a-mint. It's the delicious mint-flavoured chewing gum laxative. Doesn't upset the stomach or disturb sleep. Get the handy package at any drug counter.

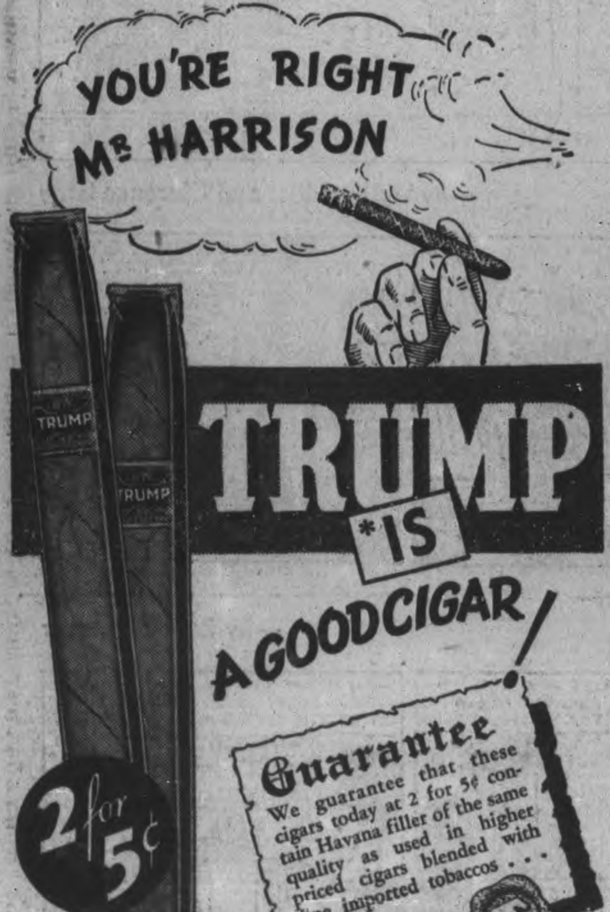

SALLY'S SALLIES

Registered U. S. Patent Office.

Fortunate, indeed, are those women who have a pantry, hall-end or over-sized kitchen which can be partitioned-off with Donnacona Board and made into a charming Dinette like this. Not only is it dainty and attractive but it is so *convenient*—saves many tiring steps each day. As for design—the unique natural rough-cast finish of Donnacona is delightful—or you can decorate it in any colour you desire. Consult your Donnacona Dealer or write us for details of such remodelling projects under the Home Improvement Plan. This charming 9' x 11' dinette was built for only $42.00 including material and labour.

Alexander MURRAY & Company Limited

Montreal - Toronto - Halifax - Saint John - Winnipeg - Vancouver

DONNACONA INSULATING PRODUCTS

BEAVER LUMBER COMPANY LIMITED

George St. Wharf Phone 4638

STORE HOURS: 9 a.m. to 5.30 p.m.; Wednesday, 9 a.m. to 12.30 Noon; Saturday, 9 a.m. to 9.30 p.m.

C. D. S. FEATURES FABRICS FOR THURSDAY

Remnants Reduced!

One-Third To One-Half Off!

All kinds of useful lengths in a wide variety of materials including rayon crepes and sheers, cotton sheeting, flannelettes, woollen coatings, etc. Lengths from ½ to 3½ yards. Reduced for clearance, each .... .5 to $3

Plain Cotton "Vita Shan"

That sturdy cotton fabric with a fine slub weave—so popular with mothers for boys' shirts, girls' dresses, etc. Colors red, white, wine, sand, maize, blue, navy, orchid. About 36 ins. wide. Yard .... .39

Sheer Cotton Dimity

Grand quality for summer frocks and children's wear. Fully mercerized. Florals, stripes, dots and checks on ground colors of white, blue, maize, navy, wine, green, orchid. About 36 ins. wide. Yard .... .55

Printed Cotton Pique

The popular summertime fabric. Smart roman stripes, zig zag stripes, candy stripes, geometrics and florals. Brown, navy, red, blue, green, white, maize. About 36 ins. wide. Yard ...... .79

—Second Floor, C.D.S

THE CANADIAN DEPARTMENT STORES LIMITED

Weather
Fair and warm

Evening Examiner
Peterborough

FINAL
LAKESHORE AND CITY EDITION

VOL. LXXXV. No. 95 — PETERBOROUGH, THURSDAY, APRIL 23, 1942 — ★★ — PRICE THREE CENTS

RUSSIAN SMASH IN SOUTH FLINGS HUN ON DEFENSIVE

Reign of Terror Sweeps Madagascar

Nazis Muster 1,900,000; Boys 17 to 18

500,000 Slave-Landers; Nine-Tenths Of Army In Russia

By EDDY GILMORE
Associated Press Staff Writer.

KUIBYSHEV, April 23—(AP). — By mustering 1,900,000 reserves made up of workers in vital industries, boys as young as 17 and 18 and men from the conquered lands, the German army has concentrated 9-10th of its fighting force on the Russian front, a Soviet spokesman declared to-day.

He would not say however, that this disposition of German power justified creation of a second European front by the United Nations.

He did say that despite this mighty massing of Nazi troops, the Red Army, itself being bolstered by fresh forces, has enough reserve power to drive the invaders from Soviet soil.

The spokesman, S. A. Lozovsky, Vice Commissar of Foreign Affairs, told a press conference that the latest call of German reserves included 900,000 in two new military classes—youths of 17 and 18 years.

The remainder of the 1,900,000 reserves was said to be made up of 500,000 men from the subjugated countries and 500,000 drawn from vital German industries.

Rear Forces Exhausted

Lozovsky said that the German rear was disintegrating while the Russian home front remained strong. The Germans back of the lines are "exhausted," Lozovsky asserted.

He praised the R.A.F.'s recent raids on Luebeck on the Baltic and Augsburg in the heart of southwestern Germany, saying "the more the better because this is the only language the Germans understand."

Lozovsky withheld comment when asked whether the reported presence of 9-10ths of the German army on the Russian front offered a new opportunity of a second front at the German rear.

The number of German prisoners, he said, is increasing, but the spokesman refrained from giving the figures. Asked if they would be used in agricultural work in Russia,

NAZIS MUSTER
(Continued on Page 2, Column 6)

Slave Roundup

VICHY, April 23—(AP).—Newspapers of Nazi-occupied Paris announced today departure of the 150,000th French workman for "voluntary" labor in Germany. He was one in a trainload of 550.

As a comparison, the newspapers said Belgium, with a population one-fifth that of France, had supplied 250,000 "Volunteer" workers for Germany up to the beginning of 1942.

New Stricter Curb Due Tires, Tubes

Want As Many Cars Going As Possible If In War Program

OTTAWA, April 23 — (CP). — Supplies Controller Alan H. Williamson is drafting new regulations for the restriction of dealings in tires and tubes, "more drastic than any previous tire regulations," the Munitions and Supply Department said to-day.

The aim, said a department statement, is to provide sufficient tires and tubes for vehicle owners whose needs are vital to the war program.

The regulaitons will not call for commandeering of tires and tubes from non-essential cars, it said, but it quoted Mr. Williamson as saying:

"We cannot rule out the possibility that this step may be necessary in the future, but we would not take such a step except as a last resort.

"If tires were seized to-day they could not be used immediately by the really essential vehicle owners, and would have to be stored away. Tires not properly stored deteriorate almost as rapidly as tires in moderate use, so no good purpose would have been served by the seizure."

The Controller said tires with very little mileage left in them will still be salvageable, even if they remain on the road.

For two or more decades this continent has been rolling on rubber, Mr. Williamson said, and 'it is virtually impossible, and certainly not efficient, to fall back on a more primitive means of transportation when the need for getting about with a reasonable degree of rapidity is greater than ever before."

'So that our tempo may not be slowed down, and so that still greater pressure on our already overburdened public transportation systems may be avoided as many cars as possible must be kept on the road," he added. "For his own sake and for the sake of the war program, it is the duty of every motorist to conserve his tires as long as possible."

WAR GRACE BEFORE MEAT

LONDON—(CP).—"For what we are about to eat, thank God and the British Fleet," said J. S. Bland, chairman of the Allied Brewery Traders' Association, during grace at an association luncheon.

Risk Seamen No Longer For Pleasure Drivers Says US Heads As 2½-5 Gal. Ration Looms

WASHINGTON, April 23—(AP).—Heads of five top-ranking United States war agencies told motorists flatly today the Government no longer would risk lives of American seamen "so someone will have gasoline to go to a bridge party or a ball game."

Following swiftly on yesterday's announcement that gasoline ratiining would start May 15 in 17 eastern states and the District of Columbia, the joint statement declared "motoring-as-usual is out" in that area, possibly for duration of the war.

However, Petroleum Co-ordinator Harold Ickes declared today that there was 'no justification' for anticipating that motorists of the eastern United States would be limited to as little as 2½ to 5 gallons of gasoline a week.

Vichy Jailing De Gaulle Sympathizers

S. Africa Severs Ties With Nazi France May Handle Island

LONDON, April 23—(CP)—Agents of the Vichy government were reported today to have instituted a virtual reign of terror on the strategic French island of Madagascar in their attempts to round up all sympathizers with the Free French movement.

Dispatches to the Daily Express from Tananarive said Governor-General Armand Annet had arrested hundreds of Free Frenchmen on orders from Pierre Laval, Vichy's new chief of government and proponet of collaboration with Germany.

Annet's own secretary as well as other members of the island administration were among those reported arrested.

The situation on Madagascar is of concern here because the island, situated off the east coast of Africa, lies athwart vital Allied lines of communication with India and there has been speculation that the Japanese might try to gain a foothold there.

Annet was quoted recently as saying the island would be defended against any aggressor and the Madagascar radio has denied any Japanese or German encroachment. The Daily Express dispatches today, however, declared:

"Madagascar is not being defended against Japanese infiltration and it cannot be defended against Japanese invasion."

An official spokesman said today: "It is now reported 50,000 tons of French shipping have been taken over by Japan and these are almost certainly ocean-going vessels."

Africa Cuts Relations.

In Pretoria, it was announced the Union of South Africa severed diplomatic relations to-day with the Vichy government of France.

France's new role in the war, particularly with the Axis, was sharply emphasized to-day by a series of developments:

1. South Africa, which would probably be given the task of dealing with Madagascar, broke off relations with Vichy. It is about 800 miles from Durban, South Africa, to Madagascar.

2. In London, a British spokesman said "it is now reported that 50,000 tons of French shipping have

VICHY JAILING
(Continued on Page 2, Column 2)

100 Mile Detectors

WASHINGTON, April 23—(AP)—War Secretary Henry Stimson reported today the United States army is 'working very hard' to build and place all along the coasts radio detector devices which he said could signal the presence of hostile ships and planes more than 100 miles away.

"We already have a lot of them," the Secretary told his press conference, telling how army officers using the secret instruments at a station on the coast "picked up and showed me an approaching plane 60 miles away."

Italian Units Routed Badly Cut Up

Nazi Counter-Attacks Abandoned Try To Hold Forts

By EDDY GILMORE
Associated Press Staff Writer

KUIBYSHEV, Russia, April 23—(AP)—Battered heavily by Soviet divisions in recent weeks, the German armies on the southern front were reported today to have abandoned their counter-attacks and changed their tactics to a defence of fortified positions.

A front-line dispatch to the army newspaper Red Star said that "only in a few sectors do the Fascist troops make futile attempts to strike at our units," and reported the partial annihilation and rout of a strong Italian detachment which was cut off by a Soviet pincers after attempting to outflank the Russian positions.

Fighting in other sectors apparently was limited to skirmishing: two Nazi counter-attacks beaten off in the southwest, where Soviet artillery smashed a pontoon bridge to block a German attempt to cross an unnamed river; Soviet units moving up through German wooden log defences to widen the wedge driven into the invaders' lines on the Bryansk front below Smolensk; 200 Germans killed in the course of five unsuccessful attacks in a central front sector.

At Yukhnov, according to a Pravda correspondent, thousands of Nazi bodies were found when the melting snows uncovered a huge pit in the central square of the town.

900 Mowed Down.

Soviet forces in the Kalinin zone, between the Leningrad and Smolensk fronts, were officially declared to have killed 900 Germans and knocked three tanks out of action in repulsing a Nazi attack.

More than 600 other Germans were listed as killed in other engagements.

"Our ships sank a 5,000-ton German tanker and a 4,000-ton transport in the Barents Sea," the Soviet Information Bureau said.

The Moscow News said yesterday that 92 German vessels totalling 456,400 tons had been sunk in the Barents and Norwegian Seas by the

ITALIAN UNITS
(Continued on Page 2, Column 3)

Rundstedt Sign Hun To Try Para Invasion?

By WILLIAM HUMPHREYS
Associated Press Staff Writer.

LONDON, April 23—(AP).—Following close upon yesterday morning's commando raid at Boulogne, dispatches from Stockholm, where Berlin news is assiduously sifted for war trends, reported today that the German expectancy of and preparations for Allied invasion in Western Europe had considerably increased.

British sources here counselled correspondents at the same time to "remember Von Rundstedt." Field Marshal Gerd von Rundstedt, whose name generally is associated with the German army's offensive operations, was reported a week ago to have moved into France.

Alder reports were that Von Rundstedt had gone there to strengthen defences of that German dominated country against invasion but current advices were that he went there with parachute troops.

Despite the German offensive suggestion in this latest report on the game of nerves—who's going to invade whom and where?—it appeared that the Germans were more apprehensive than the British.

In contrast to Britain, where responsible leaders have said they expect air-borne invasion on a "diversionary scale" sometime, and expect to repel it, Stockholm dispatches said the Germans were taking hasty precautions along their entire western "front" — from northernmost Norway to France.

Watching North Gap

Stockholm advices were that both the air and naval headquarters of the Germans in Norway had been moved "northward" from Oslo.

Recently Stockholm reported Norwegian civilians had been evacuated from the Molde and Tromsoe districts along the central and northern parts of the coast, evidently to give the Germans more freedom of movement and to minimize the fifth column threat in case of Allied invasion.

The Berlin correspondent of the Stockholm Dagens Nyheter was permitted to write for his newspaper that "certain optimists are convinced the British will come by May 1." British authorities regard this as a feeler so obvious that anxiety must have dictated it.

The Dagens Nyheter writer reported that military circles and the semi-official spokesman at Berlin were interested in the correspondent's views while at the same time they held fast to the thesis that any Allied invasion plan was destined to fail.

RUNDSTEDT SIGN
(Continued on Page 2, Column 3)

Britons Enthrone New Archbishop In Bomb-Pocked Loved Cathedral

By J. WES GALLAGHER
Associated Press Staff Writer.

CANTERBURY, April 23—(AP).—In a solemn ceremony which had its origin centuries ago, Most Rev. William Temple was installed today as Archbishop of Canterbury and Primate of All England while 45 bishops stood by in sandbagged, bomb-pocked Canterbury Cathedral.

"If the Christian movement and all hopes connected with it" are to prevail, the Axis must be defeated, the new Archbishop declared, as sunlight streamed through the beautiful stained - glass windows which bear the mark of Hitler's bombs.

Just 45 years previously, Dr. Temple had watched his father enthroned as Archbishop in the then untouched cathedral with the same ceremony. He is the first son to succeed his father in the record of Canterbury's 98 Archbishops.

The full official title of the ceremony was "Enthronement of the Most Reverend Father in God, William, Lord Archbishop of Canterbury, Primate of All England."

Trumpeters sounded a fanfare for the richly-robed Archbishop as he entered the Cathedral by the great west door. He was led to the chair of St. Augustine—a massive marble throne—by the Archdeacon of Canterbury, Ven. T. K. Sopwith.

Dr. Temple was preceded by a long colorful procession of dignitaries, with titles reaching back to the middle ages such as Bedesmen, King's Scholars, Apparitor General, and Dean of the Arches.

Very Rev. Hewlett Johnson, Dean of Canterbury, led Dr. Temple to the Dean's hall in the choir and said, "As a sign of real possession we place you, most reverend father, in this seat."

LONDON — (CP). — Strained relations between German and Italian troops fighting in Russia were indicated in a report broadcast by the British Broadcasting Corporation to-day.

Murders Owner Acts Clerk 2 Hrs.

CHICAGO, April 23—(AP)—Police hunted today a young negro who coolly waited on grocery trade for more than an hour after he had shot and killed the storekeeper, hacked the body with a meat cleaver and left it lying bleeding in a back room.

"Back in 10 minutes," read a sign the killer posted on the front door before escaping with money from the cash register in the Bronzeville store of Robert Berg,33, white.

This account of the crime was given by policeman Napoleon Sutton, who obtained it from David Neal, a negro clerk in the store:

The robber, about 21, entered the store yesterday, drew a pistol and ordered Berg and Neal to go to the rear room.

"I've had it in for you for a long time" the youth told Berg. 'You don't know what you've done but I do."

"I don't know you," Berg protested. "How could I have done anything to you?"

While the terrified Neal looked on, the robber shot Berg twice in the chest and a third time in the back of the head. Then he forced Neal into the icebox, saying, "I've got something else to do."

When Neal came out of the icebox the killer was slipping a bloody cleaver into a bag. He put on an apron and told Neal to "keep on waiting on customers."

MURDERS OWNER
(Continued on Page 2, Column 2)

Chinese Chase Japs 3 Miles Down Irrawaddy

CHUNGKING, April 23 —(AP)— Chinese troops are mopping up the last Japanese forces clinging to villages immediately downriver along the Irrawaddy from recapturing Yanangyaung, and the invaders' lines have been pushed back three to four miles south of that West Burma oil town, an army spokesman said today.

On the eastern flank of the Burma front, however, Chinese forces have fallen back under intensive pressure along the Salween River and up the road toward Mandalay. Fierce fighting continued in the area.

The army spokesman said the Chinese were forced to withdraw north of Pyinmana, 150 miles from Mandalay, because of a thrust by the Japanese through the right flank of the Pyinmana line at Zewe, 10 miles west of the city.

Frontal thrusts against the Chinese defences had won the Japanese less than six miles in this area before the flanking attack, the spokesman declared.

He declared, however, that the Japanese advance toward Loikaw on the west side of the Salween River 65 miles east of Pyinmana, had been much more rapid.

There the Japanese gained 40 miles in a week, placing Chinese defenders of Loikaw in desperate straits.

New Delhi reported today British troops have withdrawn from Taungdwingyi on the central Burma front.

Hong Kong Mail May Go By May

OTTAWA, April 23 — (CP).—Col. F. W. Clarke, National Defence Department officer specially charged with the care and welfare of prisoners of war, saiad today he had advised next-of-kin of Canadians who served at Hong Kong that the International Red Cross may be able to forward mail for prisoners of war there within the next 30 days.

He warned, however, that present negotiations may fail to materialize.

"We realize that friends and acquaintances also would like to be included but because of lack of the shipping space, the sending of parcels will have to be restricted to the next-of-kin as listed with the Department of National Defence," he said in a statement.

"The limited space that may be available over and above the mail and next-of-kin parcels must be utilized for shipment of needed medical supplies and essential foods, clothing and tobacco, which will be forwarded by the Red Cross."

House And Barn Are Destroyed By Fire

Fire this afternoon completely destroyed the home of William Ross, corner of Sherbrooke street and Port Hope highway better known as the old Bestard home. The house, barn and new car were all destroyed but neighbors were able to get out the furniture. The blaze started from a grass fire.

COMPULSORY TRAINING

TORONTO — (CP)— A Toronto evening paper said today that Education Minister McArthur shortly will announce a program whereby Ontario high school boys may be given compulsory military training.

Bomber Routs Japs At 7 to 1

SYDNEY, Australia, April 23. — (CP).—A report from an advanced Allied air base in Australia told today of a successful fight by a bomber crew against 7 to 1 odds to protect a companion bomber crippled by Zero planes.

The bombers were two of a formation of six attacked by 20 pursuit craft. Damaged by a burst of gunfire, the one dropped to within 100 feet of the sea.

Seven Japanese fighters darted down to finish it off. They were thwarted by the dive of a bomber which hovered protectingly above the cripple and the gunners fought off repeated Japanese thrusts.

The gunners shot down three Japanese planes. They were down to their last 24 rounds of ammunition when the assault force withdrew.

Athough riddled by bullets, both the crippled bomber and its protector landed safey at heir base.

Coast Raids Show Red Drain Upon Nazis

Stroke At Boulogne, Vital Invasion Spot, Finds Hun Defence In On Weak Scale

By DEWITT MACKENZIE
Associated Press War Analyst

The significance of the astonishing British Commando raid on the coast of France in the neighborhood of the important channel port of Boulogne is the fact that the Britons encountered so little Nazi resistance that they were able to scout about for two hours and then withdraw.

Now it would be rash to rush into sweeping conclusions on the strength of this circumstances, but it does tend to confirm recent reports that, because of the urgent demand for troops on the Russian front, the Germans haven't been holding this vitally-strategic channel coast in full strength. The Boulogne area is of the utmost military importance, and one would expect it to be about the last place the Nazis would leave with light protection, in view of their obvious fear the Allies are preparing for invasion.

This ancient port, through which a steady stream of troops passed during the long years of the last war, lies within sight of the cliffs of England, and is one of the harbors nearest the coast of Britain. German big guns can easily drop their freight of death on British towns from there.

The fact that the commandos found this sector fairly easy of access gives to wonder what the situation may be at less important points along the French and Belgian coasts. That is a point which the Allies are bound to be investigating in their search for an opening to get at the master gangster.

One of the great values of such a raid of course, is to stimulate the Nazi fear of an invasion.

A constant prodding of the coast by the commandos certainly would compel the Nazis to man defences strongly, from Norway down the French coast to Brest, for fear that one of these black-faced expeditions might be the spearhead for a major landing.

This would have the effect of making Hitler defend two fronts at once—something which every commander dreads and which the Nazis chief especially fears in view of the terrific pressure from the Red army. In other words, the commandos are helping to create a psuedo-invasion which will force the Fuehrer to maintain on the western continental coast strong forces which he desperately needs in Russia.

To this Allied advantage we must add the encouragement which these raids undoubtedly give to the rising revolt among the French people. That is a real threat to Hitler, as he clearly indicates in his slaughter of hostages in an effort to stem the sabotage and slaying of Nazi soldiers.

When we also take into account the fierce onslaught which the Royal Air Force is making on France and Germany the cumulative offensive should prove of great value to the Russians, who have been urging that the Allies create a distraction which would lessen the German resistance on the eastern front. Word that American airmen and commandos are joining the British in these adventures against western Europe can bring no joy to Hitler. Certainly it keeps him in constant fear of invasion.

Out of all this one would expect to see emerge a real invasion of Western Europe by British and American fighting men. That it will come sooner or later there can be small doubt, and we are safe in saying that it will be at the earliest feasible moment.

The Weather

Peterborough Temperatures:

To-day:	Night low..38	Noon.....72
Yesterday:	Highest....68	Lowest....40
One Year Ago:	Highest....57	Lowest....28

Sun—Rises at 7:05 a.m., Sets 7:41 p.m.

Weather Forecast:

Georgian Bay — Fair and warm to-day and Friday; light to moderate winds to-day, becoming fresh on Friday.

Lower Lake Region — Fair and warm to-day and Friday; light to moderate winds to-day, becoming fresh on Friday.

Ottawa and Upper St. Lawrence Valleys — Moderate winds; fair and warm to-day and Friday.

Battle On The Home Front

Quebec Anti's Jump Police Groom In Mistake

MONTREAL, April 23—(CP). — Rookie Police Constable Georges Durette nursed a bruised head last night after a celebration in honor of his approaching marriage was mistaken for the aftermath of a political rally.

Fellow officers had tied him to a truck and, singing loudly, they escorted him toward a midtown hall, where they intended making a presentation.

A group of youths, who police say mistook the proceedings for police measures against anti-conscriptionists, waded into the celebrants. Paving stones and bottles were hurled and fists swung wildly. Three arrests were made by police reinforcements before order was restored and the situation explained. Traffic was held up for nearly half an hour.

Meanwhile Constable Durette, struck on the head with a paving stone, was spirited to the nearby home of his fiancee where he was given medical attention.

Startling Food Shortages

Lack Of Ships To Affect Both U.S. And Allies

WASHINGTON, April 23—(AP).—The United States may have some surprising food shortages through meeting the increasing wartime demands of the United Nations.

Senators said agriculture secretary Claude Wickard announced this situation at closed sessions of a Senate appropriations committee reviewing House of Representatives action in slashing more than $30,000,000 from cash budget estimates for the agriculture department in the coming fiscal year.

Several Senators quoted Wickard as saying that a shortage of shipping space is the chief obstacle now in the effort to keep this country and her allies well fed. Later, the cabinet member said some farm production shortages might develop.

If the United States could ship all the food required or requested, Wickard said shortages probably would develop in dairy products, fats and oils, meats and some other abundantly common products.

R.A.F. MARKS ST. GEORGE'S DAY WITH A SWEEP OVER THE RUHR

Sweep French Coast At Cherbourg

Tables Turn In Year With Spirit Of Attack Rampant

LONDON, April 23 — (CP). — British bombers, re-opening their weather-interrupted air offensive, last night attacked objectives in the Rhineland and docks at Le Havre, the Air Ministry announced to-day.

Four of the attacking aircraft are missing, the Air Ministry said.

The raids followed the two-hour smash on Boulogne by commandos early yesterday and the spirit of attack marked England's celebration of the day of her Patron Saint, St. George.

British bombers carried out a raid over the Cherbourg peninsula of occupied France. Bomb-carrying Hurricane fighters attacked enemy airdromes.

Heavy guns on the English Channel—emplaced both to counter the German long-range artillery and to challenge German shipping—boomed across Dover Strait about midnight and continued firing at frequent intervals for about 30 minutes.

Anti-aircraft and aerial machine-gun fire sounded briefly along the Thames Estuary early this morning and a few Nazi planes flew over a Southern English coastal area last night, but reports indicated there was no bomb damage in either incident.

To-day marks both the feast day

SWEEP FRENCH

(Continued on Page 8, Column 6)

4 Sons In Army, No Job

NEW BRITAIN, Conn. April 23—(AP). — Joseph Mika leaves home on Thursday to become a soldier in the United States Army, as three of his brothers have done before him. A fourth is serving with the Canadian Army. Their father, John Mika, says he can't get a job in a defence factory—because "I'm not a citizen."

Is Your Sewing Machine Gummed-Up? Does It Run Sluggishly? Is It Skipping Stitches?

Give it a new lease on life with this special Singer Service Offer.

A TUNE-UP SPECIAL WILL MAKE YOUR MACHINE SING

- Head and Bearing Bath
- Timing Check-Up
- Tension Adjustments
- Bearing Adjustments
- Motor Tune-Up
- Thorough Lubrication
- Bright Parts Polishing

INCLUDING (For Singer) THESE NEW PARTS*

- Motor Brushes
- Presser Foot
- Tension Spring
- Bobbin Winder Ring
- Motor Belt

All work is done by an expert repairman in your local Singer Shop

*Cost for other makes depends on availability and price of parts.

$3.95 COMPLETE

SINGER SEWING MACHINE CO.

293 GEORGE ST.

PHONE 8425

Cheese Price Four Cents More Than 1941

The new price of 20 cents a pound for export cheese will give dairy farmers supplying the factories an increase over last year of around 30 cents a hundred pounds of milk, G. A. Gillespie estimated for the Examiner this morning.

Hon. J. G. Gardiner, federal Minister of Agriculture, has announced the new agreement with the British Ministry of Food for a minimum of 125,000,000 pounds of cheese from Canada in the present current years from April 1, 1942, to March 31, 1943.

Provincial and federal subsidies will advance the price to 24 cents a pound. Last year the basic export price was 16 cents, and the subsidy for first grade cheese was then four cents, bringing the price to 20 cents a pound.

The price for which the dairy industries has been expectantly and impatiently waiting is f.o.b. Montreal.

"For 94 grade cheese the price of milk will be $1.70 a pound," Mr. Gillespie said, "and 93 grade cheese will bring $1.60. These prices may be considered as being paid for milk at the farmer's door."

The increase might work out over the season at slightly less than 30 cents more than for last year's milk, but approximately the top price will be close to the $1.70 a hundred pounds.

The higher price applies to an enlarged contract.

Great Britain is asking the Canadian cheese industry for 125,000,000 pounds as compared with 112,000,000 last year.

In regard to the subsidies paid by the governments, continuing the subvention of last year; two cents a pound of cheese by the government of Ontario, and two cents for top grade and one cent for 93 grade by the federal government.

George A. Elliott, Norwood, president of the Peterborough Cheese Patrons' Association, said this afternoon "the new price is not too bad at all."

Producers were hoping that the basic price plus the bonuses would amount to 25 cents a pound. Their expectations were for a basic price of 21 cents. The total in premiums and subsidy would be four cents added to that, which would have brought the price to 25 cents a pound for the new season's output.

"Top grades cheese will bring 24 cents with the new price," Mr. Elliott said, "and that comes pretty close to what the trade was looking for this year. I think dairy farmers will be pretty well satisfied with the announcement about the new price."

MORE ABOUT—

Murders Owner

(Continued from Page 1)

Patrons kept coming in and out and the two men waited on about 10 before the last one had gone. Then the robber locked the front door, pinned up the sign and fled through a rear door, carrying the cleaver in the bag.

Berg, married and father of two daughters, had managed the store since 1937 and had owned it for two years.

MORE ABOUT—

Vichy Jailing

Continued from Page 1

been taken over by Japan."

3. Senior United States diplomats, it was discosed, have been newly transferred to Brazzaville, in Free French West Africa, and to Nineria and Liberia is an evident move to strengthen the U.S. diplomatic front in Africa. Observers said these stations are usually assigned to newcomers.

4. In Vichy, Premier Laval himself received the Japanese ambassador-designate, Takonobu Mitani.

5. The Vichy Government went to the length of isuing an official denial of Moscow radio report that German sailors were arriving at the French Mediterannean naval base at Toulon and that French warships were being turned over to Germany.

The statement also denied reports "of a fight between French and Germans sailors."

In Washington, informed sources again suggested the possibility of a complete diplomatic rupture between the United States and France.

Rheumatic Aches—Pains—Backache

In 24 to 48 Hours Pains Are Relieved —You Get Rest and Comfort Again

Now as never before men and women must keep themselves fit and ready for work. So when you've tried everything you can think of and nothing seems to even relieve the pain and soreness, don't give up hope just go to McDermid & Jury or any good druggist and get a bottle of Allenru. Take as directed and in about 24 hours you should see a real improvement. You needn't be afraid of Allenru containing dope of any kind—it doesn't; such things are only makeshifts and can at best give only partial relief.

Allenru acts 3 ways: 1) to relieve the pain; 2) to correct the bowels; 3) as a gentle diuretic to the kidneys, flushing out excess acids.

The very first bottle is guaranteed to show results and justify your confidence. If for any reason you are dissatisfied, take the empty bottle back to your druggist and get your money back.

SALLY'S SALLIES

Registered U. S. Patent Office.

Distributed by King Features Syndicate, Inc.

MORE ABOUT—

Italian Units

Continued from Page 1

Russian naval patrols during the winter and spring through April 10.

The Information Bureau's midnight communique, broadcast by the Moscow radio, said Soviet airmen on Tuesday destroyed 32 German planes demolished or damaged 35 German trucks with troops and supplies, 12 guns and eight trench mortars and "dispersed and partly annihilated about one company of enemy infantry."

"Our losses were 15 planes," it said.

MORE ABOUT—

Rundstedt Sign

Continued from Page 1

The German view as said to be that the Norwegian and French coastlines are "100 per cent equipped to meet all eventualities and any conceivable tactics" and, "while it is true that the weight of German effectives has been moved eastward, quite a sufficient number remain."

One Berlin military commentator was quoted by Dagens Nyheter as saying that "although the possibility of a landing in northern Norway must be considered the recent 'pinpricks' (Commando raids) show that the French coast is the main interest of the British."

To which London observers commented: "It seems to show that the Germans are undecided and that they are keeping an open mind of the subject. Well, that's the frame of mind we want to keep them in.

Signs of Nazi Fear.

Other Stockholm reports, in part indicating German fears that the Allies would invade Northern Norway and link up with the Russians, include:

1. That the Arctic defence highway from Bodoe, Norway, to Kirkenes, Finland, has been completed.

2. The construction of a motor road from Halden, near the Swedish frontier, through Oslo to Trondheim would be undertaken immediately. This road would accelerate communications between the Baltic and Northern Norway.

3. That 40,000 laborers are 'completing' anti-invasion defences in Norway.

Among the latest precautions taken by the Germans in France is an order barring civilians from Normandy's coast roads between 7.30 p.m. and 6 a.m. The assumption left apparent is that any person abroad in the forbidden hours is a British Commando or some other foe of the Germans, subject to shooting on sight.

Last Minute News

LONDON — (CP). — The Germans have seized the wife and children of Gen. Draja Mihailovic, leader of Yugoslav resistance to the invaders, a Yugoslav Government source reported to-day.

VICHY — (AP). — The release of 20 hostages, held in reprisal for assistance which Frenchmen were said to have given British commandos in their March 28 raid on St. Nazaire, was ordered to-day by the Germans. The German gesture came after a series of outbreaks for which 123 Frenchmen were slain.

Taste Of War

COLUMBUS, O., April 233 (AP)—Columbus firemen got a taste of war yesterday—dodging bullets. Exploding 22 calibre bullets hampered their efforts to extinguish a $75 blaze at the Ohio State University pistol club range. Firemen crawled along floors to escape being hit.

NY State Brands Seaway Folly In War

ALBANY N.Y., April 23 — (AP) —The New York State Assembly approved 101 to 40 yesterday a resolution terming development of the St. Lawrence seaway project "the height of folly" in wartime.

Adoption of the resolution, sponsored by Frank Caffrey, Buffalo Democrat, would place residents of President Roosevelt's home estate on record against a development endorsed by the President, Army and Navy officials, and the War Production Chief, Donald Nelson.

Republican Grant Daniels, Ogdensburg, described the resolution as 'indirectly aimed at defeat of the St. Lawrence electric power development."

Caffrey, who had amended his original resolution to remove all mention of the power development, denied any such intention, and asserted that opening of the seaway would seriously damage the business of port of New York City and the State Barge Canal system.

The measure went to the Senate where a similar resolution was defeated by a few votes last year.

Synthetic Coats Keep Army Dry

OTTAWA, April 23 — (CP). — Raincoats made from cheap white limestone powder are going to keep Canada's armed forces comfortable in dirty weather, it was made known to-day.

The Department of Munitions and Supply announced that the powder, transformed by the chemist's art into a polymerized vinyl resin is being used as a substitute for rubber in making raincoats for the sailors, soldiers and airmen.

After the resin is dissolved, pigmented in navy, Air Force blue, or khaki, and plasticized for flexibility, the coating composition is applied to a cotton fabric of suitable weight and strength. Several more coatings are added, obtaining a "better-than-rubber" fabric ready for sheeting or the tailor's scissors.

"The synthetic raincoats are not only just as good as rubber," the Department said. "They are said to be better."

Havelock Red Cross Makes Big Shipment

HAVELOCK, April 233—(ENS).—The shipping committee was busy on Monday afternoon tieing bundles, labelling, pressing, and stamping finished articles, and which filled four cartons for shipment to Toronto. Articles shipped were 13 quilts, Ladies' Auxiliary quota of 4 pullovers, 1 cardigan, 7 pairs sockees 7 pairs gloves, 20 toques and 20 calots, and an Army and Navy quota of 6 turtle-neck sweaters, 15 scarfs, 10 helmets, 5 alternative caps, 156 pairs gloves, and 15 pairs of socks.

There were 24 ladies present and two quilts were quilted and three quilts bound.

The meeting next week will be held on Tuesday owing to the plebiscite vote being taken in the Town Hall. The treasurer reported a bank balance of $96.12. A committee of Mrs. T. Easterbrook and Mrs. R. Covert was appointed to decorate the display window at Chiles' store.

Does Your Stomach Rebel After the Meals You Eat?

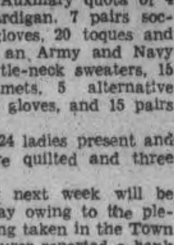

The bloated, heavy feeling after meals; the empty, sinking, gnawing before meals; the belching of gas and flatulency between meals; the rising and souring of food, all these, and more, fall to the lot of those suffering from stomach trouble.

Burdock Blood Bitters helps to stimulate the sluggish action of the digestive and intestinal system by promoting the flow of the important gastric juices so necessary for the proper digestion of food.

You will find when you take B. B. B. that digestion, assimilation and elimination are greatly improved by its use.

Ask at any drug counter for B. B. B. Price $1.00 a bottle.

The T. Milburn Co., Limited, Toronto, Ont.

No Paratroops, Commandos For Canucks Yet

By FRANK FLAHERTY
Canadian Press Staff Writer

OTTAWA, April 23.—(CP).—Out of the new battle training school being established somewhere in the west the Canadian army will get the material for commando, guerilla and paratroops units, when and if these are required, Defence Minister Ralston told the House of Commons yesterday.

In the first "free for all" discussion of army matters this session the Minister answered a wide range of questions from members and said he was enthusiastic over both the battle training project and the west coast militia rangers, the bodies of local fighters being organized to defend isolated localities.

Col. Ralston said it is not intended to establish paratrop or commando units in the Canadian army at once. The basic training for such formations consisted in a toughening of the body and a development of the mind which will ge given to officers and non-commissioned officers at the new school. They will then be able to instruct and train other men in their own units and when the formation of special units is wanted the men will be ready.

A Hardening Process.

He declared that "battle training, while it sounds rather imposing, means nothing more or less than a hardening and toughening process of body and bringing about the alertness of mind that is necessary, cultivating initiative and resourcefulness and bodily ability to serve a man in a tight corner."

The final phase of paratroop training, learning t jump from aircraft, is relatively the easiest, said the Minister. That would come later.

As Col. Ralston spoke members had afternoon newspapers which headlined a British commando raid on the Boulogne area of Nazi-occupied France before them and they followed his words with close interest.

The discussion took place on the $2,000,000,000 war appropriations bill and may be resumed today if other matters are disposed of in time. Finance Minister Ilsley gave notice of a motion to reduce the amount of the bill to $1,500,000,000 because $500,000,000 has already been voted in an interim b[illegible] passed before the Easter recess.

Mr. Ilsley promised that the House would be given a statement today on subsidies paid under the price ceiling policy. After that the

NO PARATROOPS

(Continued on Page 8, Column 2)

Deer Is Found Killed By Dog In Chandos

Discovery that a deer was killed recently by a dog in Chandos township has led to a charge against Victor Tanner, Chandos, of allowing a dog to run at large during the closed season for deer in a district where deer are known to exist.

The case was to have been heard before Magistrate O. A. Langley, K.C. in police court this morning but owing to illness in the family of the accused there was an adjournment for a week to give him a chance to appear.

Race Survivor Lad 17, Jailed

NEWMARKET, April 23—The 17-year-old survivor of a race between two cars along the Queensville Highway where the other 17-year-old driver was killed, was sentenced yesteday to two months in jail after Magistrate W. E. McIlveen said he had decided the accused was too young to be sentenced to reformatory.

"You might just as well have taken two rifles and shot at each other," the magistrate told Murray Johnston, 17, of Queensville, who stood clenching his hands while his mother sat nearby quietly weeping. After the sentence was passed, a hushed court watched the tearful mother kiss her son before he was led away by police.

The young driver, charged with dangerous driving after his friend, 17-year-old Eric Pickrell of Queensville, was fatally injured April 4, had been held in jail since his conviction a week ago. "I have given your case serious consideration during this past week," Magistrate McIlveen told the youth.

Marie In Toronto

TORONTO, April 23 (CP)—Marie Dionne arrived at the Hospital for Sick Children a few minutes after two p.m. today for an examination for a suspected muscular atrophy of one of her legs.

The tiniest of the famous Dionne quintuplets walked into the hospital accompanied by two nurses and other members of the party which accompanied her from the quints' nursery at Callander, Ont. Provincials provided an escort on the trip.

W. J. Rich Passes

NEW YORK, April 23 (AP—Walter J. Rich, 62, a director of the Curtiss-Wright and Wright Aeronautical Corporations, and president of the Old Vitaphone Corporation before Warner Brothers Pictures, Inc., took over that pioneer sound-movie concern in 1927, died yesterday.

Cheese, Produce and Livestock

MONTREAL GRAIN

MONTREAL, April 23 — (CP). — Wheat, No. 1 Northern, 91c; No. 2, 88c; extra No. 3 C.W. oats, 62c; No. 2 feed barley, 76c; a bushel track basis.

Spring Wheat Flour.—First patents, $5.15 to $5.35; broken lots, $5.70 to $5.90; seconds, $4.50 to $4.70 per barrel in carlots delivered Montreal freight points; less 10 cents for cash.

Winter Wheat Flour — Choice grades in carlots, $5.70; broken lots, $6.

White Corn Flour.—A barrel, in bags, delivered to the trade: in carlots, $7.20; in broken lots, $7.50.

Bran, $29.25; shorts, $30.25; middlings, $33.25.

TORONTO LIVESTOCK

TORONTO, April 23 — (CP). — Cattle trade was slow up to midsession on the Livestock Market here today. A few weighty steers sold at $10 to $11, fed calves, $10 to $11.25, and butcher cows generally $6 to $8. Veal calves and hogs were steady. No sheep or lambs were offered. Unsold from yesterday was 100 head of cattle.

Receipts reported by the Dominion Marketing Service were: Cattle, 45; calves, 90; hogs, 240.

Common to medium grade veal calves sold at $10 to $13, with a few sales of choice at $14 to $15.

Hogs sold at $15.15 dressedweight.

Representative Sales

Weighty Steers. — 5, 1170 lbs. $11.50; 20, 1135, $11; 2, 1215, $10.85; 7, 1090, $10.50; 6, 120, $10.25; 6, 1080, $10.15; 3, 1070, $10.

Light Steers—9, 920 lbs. $10.50; 8, 630, $10.25; 4, 1020, $10.10; 22, 900, $10; 5, 900, $9.75; 21, 850, $9.50; 2, 930, $9.15.

Heifers—9, 910 lbs. $10; 7, 875, $9.75; 4, 700, $9.50; 10, 835, $9.25; 3, 680, $9.

Cows—4, 1110 lbs. $8.50; 7, 1048, $8; 10, 1160, $7.50; 2, 1215, $7.25; 3, 1110, $7; 2, 995, $6; 3, 965, $5.

Bulls—2, 1210 lbs. $9; 2, 1410, $8.75; 4, 1350, $8.

Fed Calves—3, 685 lbs. $11.75; 8, 730, $11.50; 5, 675, $11.25; 14, 900, $11; 2, 850, $7.50.

Stockers—3, 690 lbs. $9.50; 2, 680, $9; 2, 850, $7.50.

Veal Calves—9, 210 lbs. $15; 7, 179, $14.75; 27, 186, $14.50; 92, 175, $14.25; 48, 170, $14; 30, 156, $13.50; 13, 145, $13; 17, 51, $12.50; 25, 148, $12; 67, 133, $11; 38, 123, $10.50; 31, 110, $9; 4, 96, $8.

Sheep—2, 168 lbs. $5.50; 2, 140, $5.

BACON-HOG PRICES

TORONTO, April 23 — (CP). — Prices were unchanged at bacon-hog markets reporting today.

Liveweight—Chatham, $10.75.

Dressedweight. — Hamilton, $15, delivered; Hull, $14.50 plus transporation; Brantford, $14.60 plus transportation; Peterborough, $14.50 plus transportation; Barrie, $14.85.

Stratford, $14.50 plus transportation, nominal.

MONTREAL PRODUCE

MONTREAL, April 23 — (CP). — Produce market prices here yesterday, as reported by the Dominion Department of Agriculture, follow:

Eggs.—Graded shipment selling: A-large, 29½c; A-medium, 28c; pullets, 24c; B, 27c; C, 24c. Receipts: 1,195 cases.

Butter. — First grade creamery prints, jobbing price, 36 to 37c; first grade solids, jobbing price, 35½ to 36½c; wholesale Quebec No. 1 pasteurized storage, 35¼c; No. 2 storage, 34¾c. Receipts: 1,154 boxes.

Cheese. — Current receipts, f.o.b. shipping point, white and colored, Western, 20c; delivered Montreal, Quebec, 20¾c wholesale, white and colored Western, 21c nominal; Quebec, 20½ to 20¾c nominal.

Potatoes.—Quebec Whites, No. 1, $1.65 to $1.70; No. 2, $1.25 to $1.50; N.B. Mountain, No. 1, $1.75 to $1.80; P.E.I. Mountain, $1.80 to $1.90; white, $1.75 to $1.80.

WINNIPEG GRAIN

WINNIPEG, April 23 — (CP). — Trade was listless on Winnipeg Grain Exchange today with only minor mill demand and local and routine purchases in wheat in the early stages. Wheat futures were unchanged with May at 79¼ cents a bushel and July at 80⅝. Chicago futures were reported ¼ cent lower.

Only scattered trades in oats and barley in exceedingly small volume were noted in the coarse grain pit in the first half hour.

Yesterday's Quotations.

	Open	High	Low	Close	Prev. Close
Wheat—					
May	79¼	79¼	79¼	79¼	79¼
July	80⅝	80⅝	80⅝	80⅝	80⅝
Oats—					
May	51½	....	....	51½	51¼
July	51	51	50⅞	50⅞	50⅞
Oct.	49¾	49¾	49¾	49¾	49⅝
Barley—					
May	....	....	....	64¾	64¾
July	64½	....	....	64½	64½
Oct.	63⅛	63⅜	63⅛	63⅜	63

MONTREAL POULTRY

MONTREAL, April 23 — (CP). — Poultry prices per lb: Chickens, milkfed Grade A, 28 to 30c; B, 26 to 28½c. Fresh fowls, 23 to 25c. Turkeys, 33 to 35c. Ducks, domestic, 28c.

BUFFALO LIVESTOCK

BUFFALO, N.Y., April 23 (AP)—Hogs, 300; good and choice 190 to 220 lb. $15; trucked-ins, 170 to 250 lb. $14.60 to $14.75.

Cattle, 600; little done on Canadians; sizable volume 1,100 to 1,300 lb., $11.75 to $12.75; cows and bulls fully steady; beef cows to $9.25; cutter and common, $7.75 to $8.85; canners, $6.25 to $7.50; medium weight sausage bulls around $10.

Calves, 100; good and choice, $14.50 to $15.

Sheep, 100; good to choice wool skinned quoted $13.35.

Local Prisoner Shot At Burwash

SUDBURY, Ont., April 23—(CP) —One prisoner at the Burwash Industrial Farm escaped and another was shot in the leg when guards fired at him after he refused to halt when challenged at 10 a.m. today.

Bernard Holland, 20, sentenced at Toronto March 26, 1942, for car theft and burglary, was the man who effected his escape.

The injured man, Norman Cross, is undergoing treatment at the farm hospital. He was sentenced at Peterborough last year for car theft and burglary, after Ed. Riley's store in that city had been burglarized.

The pair was reported to have made a break from a work gang near the main farm buildings.

MORE ABOUT—

Nazis Muster

Continued from Page 1

he said, "we'll not use prisoners as Soviet captives are used in Germany because their treatment is unimaginable."

Replying to an inquiry, Lozovsky said there had been no change in Soviet-Japanese relations in the past 10 days—the period since the April 13 anniversary of the neutrality pact, when the Russian press warned Japan to abide strictly by the terms of the pact.

Asked if Premier Stalin had seen the new Japanese Ambassador, Naotake Sato, he said any such meeting would be announced in the press. There has been no such announcement.

Lozovsky said the Soviet press had given "a straight-forward, clear" denial to Italian reports that American planes bombed Tokyo from a base on Soviet soil. He declined to say what action Russia might take if American planes should be forced down on Soviet territory.

Hog Quotations In Peterborough

THURSDAY, APRIL 23

Canada Packers quote:

Hogs.—$14.50 plus transportation.

Sows—No. 1, 10c; No. 2, 9½c.

Calves—Top, 12½c.

Butter.—No. 1 prints, 37c; No. 2, 36. No. 1 solids, 35½c; No. 2, 34½c

Eggs.—A-large, 26c; A-medium, 24c; pullets, 22c; C, 20c.

Cream.—No. 1, on truck, 36c; delivered, 37c.

The Quaker Oats Company quotes: Ontario Winter Wheat: No. 1, $1.13; No. 2, $1.12; No. 3, $1.11 Milling oats, 50c.

Spring Chickens—2½ to 4 lbs. 17c; 4 to 4½ lbs. 18c; 4½ to 5 lbs 20c; 5 to 6 lbs 21c; 6 lbs and over 22c; B grade chickens, 2 cents below A, and C grade 3 cents below B.

Night Raiders Fill Hun With Terror

No Real Resistance As Commandos Range For 2 Hours

By DOUGLAS AMARON
Canadian Press War Correspondent

A BRITISH PORT, April 23.—(CP Cable)—Britain's hard-hitting Commandos struck such terror and demoralization into the enemy in their two-hour raid on Boulogne, 30 miles across the Channel, that he was unable to offer effective resistance.

The first correspondent from any Dominion to see the men of Lord Louis Mountbatten's command in action, I accompanied the sea force which took the men across the water early yesterday and stood offshore for the two hours the invaders remained ashore, testing the strength of the German defences and conducting with surprising ease what was described officially as a reconnaisance operation.

For those two hours the Commandos, their faces blackened with burnt cork and shoe polish to merge with the pre-dawn darkness, destroyed German communications, shot up their strong points and conducted a survey of the defences while the light naval force which escorted them fought a brisk action offshore, damaging two German anti-aircraft trawlers, one of which took fire.

Many were veteran Commandos, some men who had taken part in the first lightning raid on the Lofoten Islands, some men who fought in the battle of France. Many wore on their tunics ribbons of decorations won in other fights.

Start By Daylight

Several hours of daylight remained when we slipped quietly out of the British port where we had been waiting for a coincidence of ideal conditions of sea and weather. The men sprawled below in the hot wardrooms, singing and telling yarns until darkness and fog blanketed the Channel, making it safe for them to come on deck without fear of detection. Then they were silent, waiting for the signal to wade ashore.

Early in the morning the zero hour came. The men slipped quietly from the transports into surf craft The transports let go their anchors and swung ashore, their engines idle.

Suddenly two lights broke out

NIGHT RAIDERS

(Continued on Page 8, Column 4)

Obituary

MRS. DAVID HUNTER

A veteran reesident of Otonabee township, Agnes Catherine Weir, widow of David Hunter, died on Thursday, April 23, at her home, 406 Mark street, in Peterborough in her 88th year.

The late Mrs. Hunter was born in Otonabee township on the farm now occupied by Ross Larmer, on the 10th concession, and later lived on the property just east of the canal on the Old Norwood Road now owned by C. A. Hope, the fine brick house which still stands having been built by Mrs. Hunter's father, the late Frank Weir. On her marriage to the late David Hunter, who died 22 years ago, she moved to the Hunter homestead, which stands at the top of Hunter's Hill on the Norwood road, and was a beautiful spot, being completely surrounded by lilacs. This farm home was burned about 25 years ago.

More than a quarter of a century ago, Mrs. Hunter moved to Peterborough and has made her home with her daughters at 406 Mark street since that time. The late Mrs. Hunter has been in poor health for the past six months.

Surviving are two daughters, Mrs. Lloyd Beattie, (Annie), and Miss Edith Hunter both of Peterborough, and two grandchildren, Jim and Edith Beattie. Mrs. James McDonald of Toronto is a half-sister of Mrs. Hunter, and a half-brother, Fred Weir, is now living in the United States.

The funeral will take place on Saturday, April 25, from the family residence, 406 Mark street, at 2.30 o'clock. Interment will be in Little Lake Cemetery. Rev. E. W. Rowland of Mark Street Church will conduct the funeral services.

Small Girl Hit By Automobile

Three-year-old Anne Damario, daughter of Mr. and Mrs. N. V. Damario, 81 Lynch street, had her ear cut when she was struck and knocked down by an automobile on Romaine street at Lynch street Wednesday afternoon.

The little girl was crossing Romaine street just as a motor car driven by Charles Hooper, Hamilton, travelling east came along. The driver told police that he swerved his car to the side of the road in an effort to avoid hitting the child but that she was struck by the front right headlight and knocked to the road.

Medical examination showed that the little girl was not badly hurt.

Win Love, YOURSELF... let ODEX remove Perspiration ACID FILM

You know, everybody perspires; but a wise girl *does* something about it. She bathes with Odex Improved Antiseptic Soap because Odex has a new silent antiseptic that *removes perspiration acid film.*

Odex is very mild and should help your complexion; but, above all, its exclusive silent antiseptic is there to remove perspiration acid film and keep you lovely. You *look* beautiful because you *feel* beautiful after your Odex bath.

That's why we say—
DON'T DELAY—GET ODEX SOAP TODAY!

Cobourg C.W.L. Elects Officers

COBOURG, April 23—(ENS). — Following are the officers of the Catholic Women's League of Cobourg elected at their annual meeting:

Chaplain, Dr. P. Kelly; president, Miss M. Bulger; 1st vice-president, Mrs. S. McCaig; 2nd vice-president Mrs. E. Hogan; 3rd vice-president, Mrs. R. Barr; treasurer, Mrs. H. Holman; recording secretary, Miss M. Maher; corresponding secretary, Mrs. John Delanty; councillors, Mrs. T. Burden, Mrs. R. Burge, Mrs. Dowling, Mrs. C. Casey, Mrs. McMahon, and Mrs. Cunningham.

Keen-Eyed Inspectors Check 7.2 Inch Shells

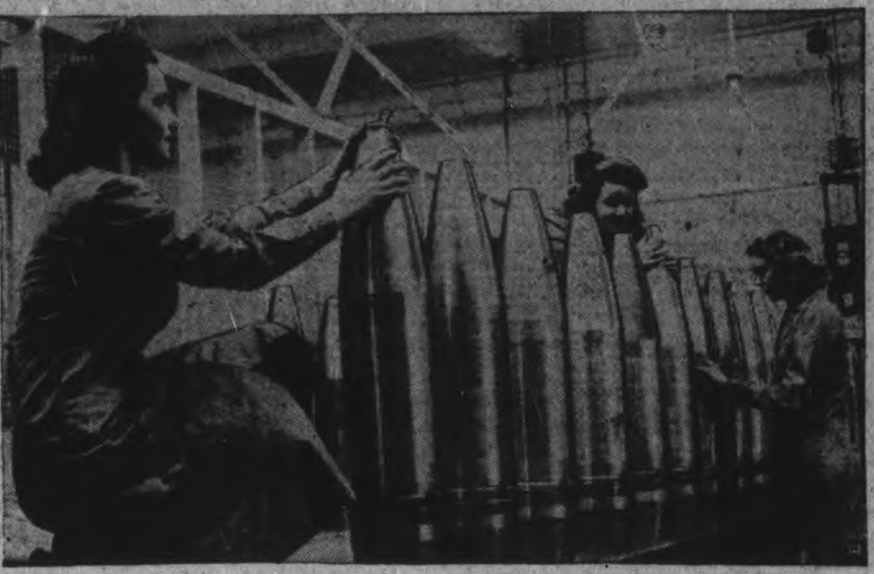

Keen-eyed inspectors check every dimension of these 7.2-inch shells as they near the end of the production line at a Quebec factory. New machinery has eliminated many laborious stages in the process of manufacture and made it possible for production in these plants to be steadily increased. A merit system of promotions has been installed to reward with increased responsibility employees who demonstrate skill and intelligence.

Clouters Win Stephenson Cup

PORT HOPE, April 23—(ENS).—Wednesday night, April 22, was the playoffs at the bowling alleys for the Stephenson Cup. The two teams playing were the Rotary and the Clouters and the excitement ran high as the cup was won by the Clouters who have previously won the trophy twice, and now having won it for the third time are per-

(Continued on Page 16)

Quality You'll Enjoy
"SALADA" TEA

SPRING TIME IS
HOUSE CLEANING TIME

We have everything you need for House Cleaning. Make your House Cleaning easier with these great labor savers.

STEP LADDERS
Light yet strong—bolted under every step. Made from selected wood.
5 ft. 1.98
6 ft. 2.25

For cleaning any painted surface. Quick, harmless, no rubbing, no labor, just brush it on and wipe it off. Priced at per pkg.. 25c

FLOOR MOPS
Make the care of varnished and waxed floor easy. We have a big selection ranging in price 59c to 1.75
SPECIAL — Big value Mop. Made by O'Cedar of Canada 98c

CLIMAX
CLIMAX WALL PAPER CLEANER
Wall Papers and Window Shade Cleaner
Easy to use. Inexpensive. Brightens up those dirty walls — restores their original beauty and saves redecorating. Price per can 15c

FURNITURE POLISH
— GET THIS POLISHING CLOTH free with every bottle O-CEDAR NO-RUBBING FURNITURE Cream POLISH
Regular Value 75c BOTH FOR 49¢
Lemon Oil— Per Bottle ......15c and 25c
Liquid Veneer— Per Bottle ......25c and 50c
O'Cedar— Per Bottle ......25c and 50c
Renol— Per Bottle ......25c and 50c

SHERWIN-WILLIAMS FLOOR WAX
Dries in a few minutes and can be polished to rich high gloss. Regular 50c can. For 39c
We also carry Johnsons, Old English and "Chan" Floor Wax

Weighed Polishing Brush
A 15-lb. polishing brush that will brighten your floors with ease. Priced at 2.19

FLAXOAP
The safe Linseed Oil Soap for household use. For washing linoleums, carpets, rugs, floors, woodwork and furniture. Price, per can.. 25c

WINDOW CLEANER
You can now enjoy washing windows without water by using Black Cat Window Cleaner. Priced at, bot. 15c

SOLFAR
The great hardwood floor cleaner. Cleans floors to perfection. Quart bottle At 60c

SHERWIN-WILLIAMS PAINTS VARNISHES & ENAMELS
If you have painting to do—use Sherwin-Williams Paint. They make a paint for every purpose. See the new style guide at our store for paint suggestions.

PRATTEN HARDWARE
396 GEORGE ST. PHONE 7523

Sewing Circle Completes Two More Quilts

CAMPBELLFORD, April 23. — (ENS). — In addition to several articles being handed in representing the work of co-operating groups, members of the Rylstone Red Cross Sewing Circle completed two quilts at the monthly meeting held Tuesday afternoon at Mrs. F. W. Barnum's home. Work brought in by the members included three girls' blouses, 1 skirt and a quilt completed at the April meeting of the Institute. The president, Mrs. Everett Heath, made an appeal to members requesting that they bring in any clothing, especially coats which would be suitable for making over into children's clothes. It was suggested that they contribute patterns as well, so that this work might be proceeded with when they gather next month when they will meet at Mrs. James Gibson's for a pot-luck dinner to be held in connection with the meeting. Members of the Circle expressed their appreciation to the Rylstone branch of the Institute for a $10.00 donation representing part of the proceeds from the Victory concert staged at Petherick's on March 6. Another contribution the group appreciated was two batts of cotton from Mrs. William Stewart and Mrs. Murray Meiklejohn, which will find their way into the two quilts that will be completed next month. A considerable amount of material suitable for girls' blouses was sent in by the Rawdon branch of the Red Cross and this will also be used at the next meeting.

History Of Music Feature Music Study Club

PORT HOPE, April 23.—(ENS)—The regular monthly meeting of the Music Study Club was held at Seaton Hall on Wednesday night.

The meeting opened with a few remarks by the president, Mrs. M. C. Byrant and the minutes of the last meeting were read by the new secretary, Miss Dorothy Dodd, who was appointed at the last meeting to fill the vacancy of the resigning secretary, Miss Doris Chesher.

Mrs. I. D. Willis was then introduced by Mrs. Bryant.

Mrs. Willis gave most interesting descriptive readings and musical recordings of 2,000 years of music. This was a collection of descriptions and recordings which Mrs. Willis secured while in England in 1939 and titled "Concise history of music from the earliest times down to the 18th century." The records used were recorded from the instruments which had been preserved from the early centuries.

Hellenic Music

Starting with the early Greek music composed by Scolion of Seikilos in Asia Minor and a "Hymn to the Sun God" composed in the 2nd century by A.D. Mesomedes was played.

Next came the Jewish music which showed that in spite of the breaking up of the Jewish race some of the earliest Jewish music has been preserved both in the East and in the Catholic church and are still used in the present day Jewish synagogues.

"Kaddish" meaning song of praise and "Aboda" a description of the Day of Atonement and extracts from the Book of Esther were the next descriptions and recordings given.

Gregorian Chant

"Gregorian Chant" which is associated mostly with the Roman Catholic church and represents a declaration by the priest with the responses; and "Gradual" which was originally a Psalm from one of the earliest masses at the beginning of the 2nd century were given.

The trend of the music to become more cheerful as the centuries passed was very marked and in the eleventh century more freedom crept in while in the twelfth three-part songs appeared. "The Pilgrims Songs" a three-part had most graceful and flowing lines which was typical of the 12th century.

Spanish Troubadours appeared at the end of the twelfth century when peasant and prince desired the same types of music.

A Gayer Period

Next played was the German parallel of the Troubadors a style of church music played between the dates of 1200 and 1450. "Song of Palestine" was the record played which was composed by Walter von der Vogelweide who was born in 1170 and died in 1230 and was one of the outstanding musicians of his day.

Early Netherland music was the next recording, "In the Manner of Trumpets" a composition of 1450.

Jacquin de Pres brought about quite a change in both music and art at this time. He was born in 1450 and died in 1521. Josquin des Pres wrote the operetta "Incartus" an extract of which was played showing more harmony.

Palestrina who was born in 1526 and became a choir boy in 1540 had a very outstanding career and composed ninety-three masses and forty-two madrigals as well as many compositions. It was he who was instrumental in holding to the church treno of music, which was beginning to slip at this time. The recording was one of his compositions "Sanctus."

The Harpsichord

Germany and Spanish Magridals began to appear in 1618 and the record gave a description of these on a harpsichord which was the instrument of the century, a square box with strings, its music was very sweet.

A clavicord, another instrument that has been preserved down from the seventeenth century was used in the recording written by J. S. Bach in 1720 and produced music very much like that of our present day violin. This recording made a most suitable closing to a very interesting evening.

Mrs. J. V. Strong at this time thanked Mrs. Willis for so kindly giving of her time and in making the meeting so interesting and beneficial.

Lumbo Belts
FOR LUMBAGO
Lumbago or Chronic Weak Back is very successfully treated with the support of a new style LUMBO-BELT (Sacro-iliac).
This corrective garment immediately relieves the overtaxed back muscles at the base of the spine providing wonderful support, comfort, and renewed body health.
LUMBO-BELTS are designed for Male and Female use, and are provided in all sizes.
If you suffer constantly from the aches and pains of Lumbago or a Weak Back, complete relief is yours for the asking.
Act To-day. Get further information about LUMBO-BELTS at
Miller's Drug Store
354 Charlotte St. at Downie
DIAL 8734 for Fitting Appointment.

Mission Circle Hears Fine Address

CAMPBELLFORD, April 23 (ENS)—A splendid talk on the "Constitution of the W.M.S." was given by Mrs. John Storie as a feature of the monthly meeting of St Andrew's Young Ladies' Mission Circle on Tuesday evening. The gathering took place in the ladies' parlors of the church and opened with a prayer by Miss Hazel Atkinson, followed by reports from the secretary, Miss Annie Parks, and the treasurer Mrs. H. T. Scott. Miss Geraldine McMullen was in charge of the program which included a prayer by Miss Muriel Mills; Scripture reading by Mrs. H. T. Scott; vocal solo, Miss Hazel Atkinson, accompanied by Mrs. Storie; a reading from "Tony's Scrap Book," by Mrs. Harold Spencer. At the close refreshments were served by the hostesses, Mrs. M. MacKenzie, Mrs. H. Spencer and Miss A. Parks.

Ladies' Aid (Seymour West).

Twelve members answered the roll for the regular meeting of the Seymour West Group of St. Andrew's Ladies' Aid which met on Wednesday afternoon at Mr. Raymond Free's. The president, Mrs. Fred McCulloch, presided and work on a fancy quilt, which when completed will be offered for sale, occupied the chief attention of members. The secretary, Mrs. Cecil McCulloch, gave her report and it was announced the roll call for the May 27 meeting to be held at Mrs. John Kelly's, will be taken from St. Luke's Gospel. Refreshments were served by the hostess at the close.

Cobourg Foreman Injured In Fall

COBOURG, April 23— (ENS). — James Campbell town foreman, had a severe fall on Tuesday when a rope being used to pull down a limb from a tree tripped him and threw him heavily to the pavement. The rope was attached to the partly sawn limb and thence to the town truck. Mr. Campbell was holding on to the rope as the truck started away and the sudden breaking of the limb pulled him off balance. In falling he struck his head on the cement, inflicting a deep gash, but did not lose consciousness. Mr. Campbell also injured his side and hip.

Contributions Fall

HAMILTON, April 23 — (CP).—Mrs. Harold Smith, Chatham, presenting the report of the endowment fund of the Imperial Order Daughters of the Empire Ontario chapter, today said that although there had been a 25 per cent increase in the number of chapters subscribing to this fund under provincial jurisdiction, contributions from Ontario chapters had decreased $151.27.

FAST BANANA PLANT

The quick-growing banana plant produces its fruit within 15 months after the root-stock is planted.

What makes window washing so much fun?
NONSUCH WINDOW CLEANER
Just spray and shine!
BUY IT TODAY—AT YOUR DEALER

Smart Shoes For SPRING
MEN'S OXFORDS
Men's Oxfords in black or brown. Brogues and plain styles to suit every occasion. Sizes 6 to 11. Many patterns to pick from.
2.98

EXTRA SPECIAL
Friday and Saturday Only
We are offering a large number of women's style shoes which have been reduced from 2.98, 2.48 and 1.98 to
98c

SCOTT'S SMART SHOES
330 GEORGE ST. PHONE 4869

Specials For The Housewife
To Help with the Spring Cleaning

Aerowax Paste 1-lb. Tin 25c Liquid Pts. 29c
Hawes Wax 1-lb. Tin 47c 2-lb. Tin 85c
BROOMS Sturdy Well Made 39c & 55c

LIGHTNING Floor Cleaner	23c	BULK Laundry Starch	2 lb. 23c
BLACK CAT Window Cleaner	Small 13c Large 22c	HANDY Ammonia	2 for 13c
HAWES' Lemon Oil MEDIUM	25c	A. & H. Sal Soda	2 for 15c
CAKE or POWDERED Bon Ami	2 for 27c	SPRING Clothes Pins	3 Doz. 14c
S.O.S.	Small 14c Large 24c	Clothes Lines	30 ft. 19c 50 ft. 29c
Steel Wool	Sml. 4c Lge. 9c	SILVER GLOSS Clothes Starch	12c
Gilletts Lye	Can 12c		

Sunlight Soap 4 for 25c
P&G Soap 5 for 25c
Chipso or Oxydol Med. 25c

Quick Luncheon Suggestions
FOR USE DURING HOUSECLEANING

CLARK'S Irish Stew	2 tins 25c	BANQUET — IN TOMATO SAUCE Herrings	1-lb. tin 15c
Klik	tin 32c	FRANCO-AMERICAN Spaghetti	tin 12c
CLARK'S Spaghetti 20-oz. Tins	2 tins 29c	SPICED Beef	tin 24c
BANQUET Sardines	2 tins 13c	CLOVER LEAF Cohoe Salmon	½-lb. Tin 20c 1-lb. Tin 31c

CHRISTIES' RADIO SPECIAL ANGEL FOOD CAKE 20c

AYLMER Pork & Beans 3 20-oz. Tins 25c
AYLMER Asparagus Tips 12-oz. Tin 19c
SHIRRIFF'S Fruit Puddings Tin 24c
Crisco 1-lb. Tin 27c
TABLE PRIDE Cheese ½-lb. Pkg. 19c Limit 2 packages to a customer
ZEST SWEET MIXED PICKLES Ice Box Jar 28-oz. Jar 29c
LOAF CHEESE lb. 39c

Fresh Fruit & Vegetables
FIRM, GREEN NEW CABBAGE lb. 5c
TENDER SWEET NEW CARROTS 2 Bun. 17c
NEW BEETS 2 Bun. 15c
JUICY GRAPEFRUIT 3 for 17c
RIPE, JUICY ORANGES Doz. 25c
Oranges are advancing in price — Buy a supply today
We have fine selection of choice Asparagus and Louisiana Strawberries.

CHOICE QUALITY BEEF
RIB ROAST ROLLED .... lb. 32c
BLADE ROAST, blade out .... lb. 24c
BONELESS POT ROAST .... lb. 25c
BRISKET BEEF .... lb. 15c
MINCED BEEF .... lb. 20c
ROLLED VEAL .... lb. 24c
SILVERBRIGHT SALMON, FRESH SMOKED FILLETS OF HADDOCK

Mason's GROCERY STORES

The Examiner

The Peterborough Examiner, published each evening by Peterborough Examiner Limited. Office: Hunter and Water Streets, Peterborough, Ont.
Subscription Rates: 18c per week in City of Peterborough delivered by carrier; $6.00 per year by mail to outside points.
Members Canadian Press, Audit Bureau of Circulation; Canadian Daily Newspaper Association; Empire Press Union; Ontario Provincial Dailies Association.
W. RUPERT DAVIES, President; H. L. GARNER, General Manager; G. WILSON CRAW, Managing Editor.

TELEPHONE 4641
Private Branch Exchange to All Departments.

THURSDAY, APRIL 23, 1942

Two Birthdays

This week we celebrate two birthday anniversaries: Adolf Hitler was 53 on Monday, and today William Shakespeare is 378. Though older, Shapespeare is still the more vigorous and interesting man of the two. It would be a graceful compliment to say that Hitler is like a Shakespearian character, but unfortunately it would not be true; Shakespeare never created a villain without investing him with a certain magnificence. The playwright had no objection to sordid and vulgar people; indeed, he appears to have been interested in them; but he hated a jack-in-office. When he wrote that—

Man, proud man,
Drest in a little brief authority...
Plays such fantastic tricks before high heaven
As make the angels weep.

he might have been speaking of Hitler. But although he would not have cared greatly for the Berlin end of the Axis it is interesting to speculate what Shakespeare would have done with a character like Mussolini; there he would have found a comic inspiration to eclipse, perhaps, the immortal Falstaff himself!

It is instructive upon this occasion when chance throws them together to compare the great creator, whose works have established his sure and unshakeable dominion over the minds of men, with the great destroyer, who seeks to be master of Europe. Both are artists in their way, but one is a supremely great artist, saying Yes to life, and the other is a bad artist, saying No to life. Hitler might say, as Napoleon once did: "I love power. But it is as an artist that I love it. I love it as a musician loves his violin, to draw out of it sounds and chords and harmonies. I love it as an artist." But it has never yet been given to any man to exercise his artistic impulses upon the bodies of millions of his fellow-creatures without bringing disaster upon himself and all who have been connected with him. Only those who set out to be conquerors of the mind can hope to establish a dominion which will last a lifetime and which, even after three centuries have passed, will draw new and eager citizens within its confines, anxious to acknowledge the supremacy of the conqueror.

What a world of misery and anxiety would have been saved if Hitler had decided to be a playwright rather than a politician! Then he could have indulged his passion for conquest, oratory and pageantry without doing much harm. But no, he had to have Europe for a stage; he wanted princes and potentates for his supporting cast; he had to have whole nations for his crowd-scenes and the world for his audience. Hitler is a creature with no conception of either the sublimity or the insignificance of Man. Shakespeare could have told him a thing or two; if Hitler had read *Hamlet* instead of wasting his time writing a poor book of his own, he would have found these words: "The very substance of the ambitious is merely the shadow of a dream." And in those words he might yet find the reason why Shakespeare will be alive for centuries to come, while Adolf Hitler will figure only as a character in other men's plays.

More Savings Needed

The announcement of the National War Savings Committee that it wishes to double the war savings of the Canadian people will not surprise anyone. The cost of the war is reckoned in astronomical figures, and the more money we have to spend now the more violent will be the reaction when peace comes. There is only one way in which we can guard against hard times after the war and that is by saving now.

Canadian war savings by means of stamps and bonds now amount to a very large figure, but it is not nearly large enough. Many loyal and prudent citizens are doing their bit in this way, and some are even making considerable sacrifices in order to give the Government the money which it needs. But there are still a vast number of people whose savings are no more than a token; they buy a few stamps each month and consider that sufficient though they could spare more without appreciable hardship. It is the duty of each wage-earner to assess himself and to make the most generous contribution that he possibly can. It is primarily in the interest of the country but it is also in his own interest; he will not find a better investment anywhere today.

It is possible that war savings stamps will soon be sold over the counter in places of business, and we feel that this would be a good move. Many people are well disposed toward the savings campaign but they are lethargic and will not make the effort which is always involved in saving money. If it is made possible for them to take their change from purchases in stamps, and if stamps are made easily available to them, we feel sure that they will respond. Charities have long recognized that the way to get money is to make it is easy as possible for people to give it, and we think that this principle might be profitably applied to the sale of stamps, if not of bonds.

Taxation For Its Own Sake

Everyone has heard of artists who practice their art for its own sake and without thought of reward, but a Chancellor of the Exchequer who taxes on the same principle is something of an oddity. To many British housewives the tax on household goods in the new Budget seems merely a bit of make-believe; Sir Kingsley is taxing the non-existent.

The purchase tax was formerly set at thirty-three and one-third per cent. of the price; now it has been raised to sixty-six and two-thirds. But where are the household goods to buy, even at this increased price? Textiles in general, such as curtains, upholstery, carpets, silks and household linen are on the list, but they are not in the shops. Face-cloths are taxed, but there are no face-cloths; hotels have had to reduce the number of towels which guests may use, and in some cases the supply is as little as one a week.

China and glass can hardly be found. and a family which lost its supply through bombing is hard put to it to find enough for the most meagre use. Cooking utensils are equally scarce, and so is cutlery. Housewives who have been doing without for months because they could find no new supplies in the shops are wondering just what Sir Kingsley thinks he is taxing.

Ten Years Of Traffic

The branch of the Ontario Department of Highways which deals with Motor Vehicles has published the result of a careful survey which it has made concerning traffic accidents between 1931 and 1941—that is, a period of eleven years. The statistics are shocking; though we are apt to take other people's motor accidents as a matter of course in daily life, an aggregate of them commands attention. In the time specified 6,689 people were killed and 117,085 were injured. Property was damaged to the value of $16,790,218. This total of loss of life, property, and injury was the result of 135,146 accidents, involving 195,647 drivers and 203,519 vehicles. Those who were killed were drivers in 1,286 cases; 1,945 were passengers and 2,804 were pedestrians. Last year was the worst for accidents; there were 18,167 altogether and 801 people were killed.

The 1941 statistics are particularly interesting. Although drunkenness is blamed for much bad driving, only 362 drivers out of the 18,167 accidents were drunk—a surprisingly small percentage. Two-thirds of the drivers involved had driven for more than five years, and most of them were between 18 and 55 years old; most of the accidents happened between 5 and 7 p.m. Of the 28,158 vehicles involved 21,453 were travelling straight ahead, and 16,100 of the 18,167 accidents happened on good roads, usually paved and between intersections.

Now these statistics seem to show that the great cause of accidents is carelessness. Motorists grow in time to be used to driving, and this lulls them into a fanciful belief that they are good drivers. No driver is a good driver who does not remember that he is in charge of a powerful machine which is quite capable of killing several people, himself included, if he does not keep himself continually alert. The present time, when driving is limited to forty miles an hour, is no time to become careless; it is as easy to be killed in a car travelling at that speed as in one going seventy, or fifteen miles an hour. Cars are always dangerous if they are in the hands of over-confident, unwittingly careless people.

Italy Seeks a Way Out

There are persistent rumors and reports from neutral sources that Italy is anxious to make a separate peace with the United Nations and may soon launch a peace offensive seeking that end. Italy is now at the nadir of her fortunes, destitute, short of food, and reduced to the level of a German colony; her position is, in a way, worse than that of a conquered nation, for she has fallen through her own stupidity and greed. If Italy seeks peace she will be in a humble mood indeed.

Italy has, for almost a century, been a friend of Britain, grateful for British aid in unifying the peninsula under the House of Savoy. Doubtless many Italians have felt badly about turning against an old friend, and are eager to climb back into Britain's good graces. It is interesting to notice that, ever since Italy entered the war, British hatred has been reserved for Mussolini, and British feeling for the Italian people has ranged between sympathy and amused contempt. Italy is now the football of nations, and would undoubtedly choose the amused contempt of the British in preference to the distinctly unamused contempt of her Axis partners.

There has been concern in Italy recently over a rumored Allied attack on the Axis, beginning with a seizure and subjugation of Italy; undoubtedly Italians, who have no stomach left for fighting, would like to avoid this if they can, and apparently the manner in which the recent exchange of prisoners was effected led them to believe that a peace might be arranged.

A separate peace with Italy is not to be despised. It would give the United Nations a freer hand in the Mediterranean and it would depress the German people mightily. They despise the Italians, but the concept of a Rome-Berlin Axis is dear to them for it gives an appearance of power. The possibilities are infinite, and there is no point in discussing them until the situation is clarified, but it may well prove that Germany's heel of Achilles may be found in her Italian boot.

NOTE AND COMMENT

The stockingless girl of today is a daughter of yesterday's barefoot boy.

British shirt tails are to be shortened two inches; war curtailment.

In Chicago the number of divorces almost equals the number of marriages. Love will find a way—out.

It will surprise no one to learn that the Nobel Peace Prize will not be awarded this year.

Girls are to replace men in many American filling stations. Now more men than ever will owe their start to a woman.

Tokyo now boasts that she, and not Berlin, will dictate the peace; how does the young and virile Nordic race like being brushed aside as a has-been by its Aryan brother?

A prominent New York milliner says that a woman's hat is her most valuable means of self-expression. Talking through the hat, is obviously what she means.

A sensible observation by the St. Thomas *Times-Journal*: "Those who refuse to vote on the plebiscite because they do not like Mackenzie King or his methods should remember that it's Hitler we're fighting, not Mr. King."

Another proof that the Japs regard the Germans as out-of-date is that Emperor Hirohito congratulated Hitler on his "57th birthday" when in fact Adolf is only 53. Slips like that do not add to the store of inter-Axis amity.

At a debate in the Quebec Legislative Assembly Premier Godbout and others expressed interest and enthusiasm for horse meat as food. What with gasoline rationing and this sudden craving in Quebec the horse is coming back with a vengeance.

BATAAN

Theirs was the hollow, the costly triumph,
Yours were the rage of gallantry and truth—
Honor is now where those flags were taken,
In that green island where you poured your youth.

Flames were your shrouds, your elegies thunder,
Death and disaster found you on your feet—
What remains is that immortal courage
Which held day after day with no retreat.

Battered, sore-beset, desperate, outnumbered
Brave handful who followed a falling star—
Lives are hard to give, but they were given
To that proud land which mourns you from afar.

This story is for the old to whisper—
And lights will gleam and dance in children's eyes
At the tale of loyalty and courage
Of that free breed which bleeds but never dies.

—*Max Press.*

English Plays And American Playgoers

By SAMUEL MACHBANKS

IT IS the exception, rather than the rule, for a play which has been a success in England to please the American public, and vice versa. No one seems to be able to explain why this should be so. English critics say that it is because American plays have little literary quality, although it is clear to anyone with half an eye that this is not so; it is also quite false to assume that the taste of British playgoers on the whole is superior to that of their American cousins. American critics, on the other hand, say that American audiences do not like British plays because these lack vigor and masculinity, and this again is a contention which will not bear close inspection. British and American producers, until war broke out, continued hopefully to transfer their successes from London to New York and back again, and in nine cases out of ten they lost their tempers and their chemises in so doing.

◇ ◇ ◇

This incompatibility of taste on the part of New York and London audiences leaves only one thing clear; a playwright who can please both is no ordinary writer, and those who can do it may be numbered on the fingers of one hand. Noel Coward is one, and his 'Blithe Spirit" is running in both centers now; Emlyn Williams is another and he has had great success on both sides of the water with his thriller "Night Must Fall" and more recently with "The Corn is Green"; this latter piece is playing this week in Toronto. But even Williams cannot be sure what will happen. In the spring of 1940 London flocked to see his play "The Light of Heart," and it continued to draw until quite recently; but last week it was produced by the New York Theatre Guild with the name "Yesterday's Magic," and it has fallen painfully and inexplicably flat. Why? Well, dear reader, if you or I know we could go to New York at this moment and set up shop as theatrical counsellors and smoke two dollar cigars for the rest of our lives.

◇ ◇ ◇

EMLYN WILLIAMS is one of the most promising of the younger British playwrights. It is very necessary to say British in his case, for he is decidedly not English, but a Welshman, and his plays are no more English in flavor than are, say, those of the Scotsman James Bridie. Anyone reading a play of Bridie's would know it for the work of a Scot, just as he would know a play by Sean O'Casey for the work of an Irishman; so it is with Williams. His plays reveal him as a Welshman by their leaning toward the melodramatic, their fondness for poetic passages, and their peculiar humor. Welsh humor is apt to be sardonic and ironic more than the English variety, but it is very pleasing. In "The Corn Is Green," for instance, an English lady asks the Welsh hero about his family, and he shamefacedly admits that his father was 'a mongrel'; when his questioner asks for a fuller explanation he explains that his father 'had a dash of English.'

◇ ◇ ◇

"The Corn Is Green" is, to some degree, a play based upon Williams' own life. It is about an English lady, a Miss Moffat, who settles down in the Welsh mining village of Glansarno and proceeds to teach the inhabitants, most of whom are illiterate miners, to read and write and to do many other things which they had not thought of doing before. The period of the play is in the latter part of the last century. Among her pupils she discovers one of great promise, and she drives him hard in order to develop his powers; in fact she drives him too hard, and he seeks relief from the unaccustomed scholastic grinding in the embrace of Bessie Wattie, a worthless girl who works for Miss Moffat. This very nearly upsets the whole scheme, but owing to some dextrous and decidedly feminine work by the teacher the young man is saved from the designing Bessie and is packed off to Oxford, where he has earned a scholarship.

◇ ◇ ◇

THIS play delighted London and New York audiences for over a year. It would be hard to say why, for although it is a good play many another good play has failed to survive a similar test. It has novelty, of course. There is a good deal of singing in it, and it gives a charming picture of Welsh village life in the nineteenth century, rather like the film "How Green Was My Valley" which was similarly successful. The real secret may lie in the quality which Williams has of moving his audiences profoundly by scenes of strong emotions; few modern playwrights appear to have any skill in handling deep emotion and they try to substitute sentiment for it; the result is rather like substituting a vegetarian cutlet for a real one.

And yet Williams' "Yesterday's Magic" has failed to please. It is an interesting piece, about a great actor who has fallen into poverty through drink; at last he is given an opportunity to recover his fortunes and his reputation in a production of "King Lear"; his fate and that of his invalid daughter depend upon his success. But he gets drunk before the performance and fails to appear at all, and then, in remorse, he commits suicide. A good story, and Williams told it well. London liked it; New York does not. Why? No one can say. London is London and New York is New York, and the twain shall meet, it appears, no more than two or three times in as many years.

"CUT OUT THE RUBBISH BEFOREHAND"

—Birmingham Gazette.

• The Commandos' Knives

EIGHTY-YEAR-OLD swordmaker Tom Beasley, who forged his first blade as a child of eight during the Franco-Prussian war of 1870, is working 10½ hours a day helping to arm Britain against her enemies. Since war began he has lost only half an hour of working time—when his clock stopped one morning.

But today the skill Tom put into making the sword presented to Queen Victoria by the Indian Princes on her diamond jubilee is being used to show younger men how to forge the deadly black knives used by Britain's Commandos and parachute troops.

These knives, worn in a leather scabbard attached to the leg, have an interesting history. Of the finest sword steel, they were designed by Superintendents Fairbairn and Sykes, of the Shanghai police, who put their "rough house" experience to good account by teaching Britain's shock troops the art of swift and silent killing. But the pattern is really much older, for, in 1686, troops fighting at Bayonne thrust such daggers as these into the muzzles of their flintlock muskets — and gave the world the first bayonet.

The factory where Tom Beasley has worked for 50 years normally turns out not only the best swords but the finest hollow-ground razor blade in the world. Foounded in 1772 as gunmakers, they started making swords in 1832 and cut-throat razors in 1890, while ten years later they were one of the first steel forgers to take up the safety razor, which in peace time they send all over the world. Their swords go to the military and police forces in the Empire, South America, Abyssinia, Egypt and other countries, but war has put an end to this.

Now the company makes the commando knives and scabbards, armor-piercing shot for anti-tank guns and an automatic fire extinguisher, the Graviner, which is installed in every British warplane. Organized for war effort, the factory has doubled its staffs—now 50 per cent women—and quadrupled its output.—Belleville Intelligencer.

• Hitler Delaying in the South

By KIRKE L. SIMPSON

WASHINGTON, April 23 (AP)—A striking eyewitness review of weather conditions on the Russian front by an Associated Press reporter lends emphasis to Moscow's contention that Hitler's long-heralded drive for Caucasian oil is definitely off schedule.

Henry Cassidy, in a flight over the Caucasus and up the Volga to Kuibyshev, found the winter snow-line retreating swiftly northward.

"The land now is fit for large-scale operations in the south," he said, with "the Caucasus hard and dry under a warm sun."

Hitler's last word as to when he would strike again in Russia styled it a summer, rather than a spring, campaign. That caused comment. For in the light of what happened to the Nazi "crusade" in Russia last year, every hour now lost in renewing the blitzkrieg has meaning.

Berlin spokesmen wave aside the question of a Hitler change from a spring to a summer campaign as inconsequential. But history shows that such changes are not to be regarded lightly.

FATAL MISJUDGMENT

Hitler's misjudgment by only a matter of weeks of the Russian capacity to resist and of the time it would take him to reach and enter the Rostov gateway into the Caucasus brought his armies close to disaster in the east year year.

Hitler turned his legions against Yugoslavia on April 6, 1941. It took him approximately ten weeks to achieve his Balkan victory, and on June 21 he turned on Russia.

Just five months later, on Nov. 22, Berlin announced the capture of Rostov. Seven days later on Nov. 29, Moscow announced its recapture, and the Nazi winter retreat was on. Hitler had lost his race with time, and the six-month Russian winter was upon him. His chance of a quick and conclusive victory in Russia was gone because of the delay caused by the Balkan campaign.

With the sorely needed oil of the Caucasus still Hitler's prime target, weather conditions again seem favorable for the launching of another Nazi stab at the Rostov gateway. Only a few score miles, not hundreds, need be taken to sweep around that corner on to the Caucasian plains. Yet there is every evidence that the lost winter months have resulted in tremendous Russian forces being massed on that dangerous south flank; and Red Army flanking spearheads being driven deeply into Nazi lines almost to the great lower bend of the Dneiper River.

SALIENTS FORCE DELAYS

Those factors, plus the Russian salients which threaten key rail and road junctions in the Donets Basin; across the Bryansk-Smolensk-Vitebsk-Nevel trunk line which serves the German "hedge-hog" advance bases in the centre, and on northward to the Poskov gateway to Leningrad, are forcing delays on Hitler in the south. These same salients make it difficult to say where Hitler will have to strike first, even though they may not change his main objective, the oil of the Caucasus.

The Russians' winter strategy was aimed largely at harassing German lines at crucial points to keep enemy forces so deployed on the defensive that they could not be massed southward for a spring march to oil. This march has not yet started, despite the firm ground and warm sun in the Caucasus. This strongly supports the Russians' thesis that the effect of their winter campaign has been far more important than the actual territory regained. It has cost Hitler a time loss he can ill afford.

To The Editor . . .

GLAD TO SEE BOYS IN B.C.

Editor Examiner:

Sir,—Doubtless there are many Peterborough boys serving in the armed forces and located in and around the Victoria district of Vancouver Island. My wife and I should like to get word to them through the Examiner that we shall be happy to hear from any of them. Our rectory is 15 miles up the Saanich Peninsula out of Victoria. We are about 5 miles from the Air Stations at Patricia Bay and about seven from Sidney. The telephone number is KEATING 34 G.

If any of your readers care to pass this word along to boys from home now located out here we shall be grateful. Although gas rationing and tires are a problem, perhaps such co-operation would give us an opportunity to offer them hospitality and friendship.

(Rev.) WARREN N. TURNER.
St. Stephen's Rectory,
Mt. Newton X Road,
Saanichton, V.I.

HEALTHY OPTIMISM
(Hamilton Spectator)

Russia floats a new war loan for two billion dollars that will mature in 1962. This reflects a healthy optimism that Russia still expects to be Russia twenty years hence.

A Bit of Nonsense

The more style some people put on the more creditors they put off.

Hocus: Why first introduced salt pork into the navy?
Pocus: Noah, when he took Ham into the ark.

The only difference between a cutie and an old maid is that the cutie goes out every evening with the Johnnies and the old maid sits at home with the willies.

The demure-looking little man approached the haughty clerk in a grocery store and meekly asked if he had any coffee to sell.
Grocer: We have ground coffee.
Little Man: No other kind?
Grocer: None. This is the best ground coffee on the market.
Little Man: But I don't want it. I got some sugar here the other day with sand in it, and I don't want coffee with ground in it; you must think I want the earth.

We heard a girl complaining the other day of the growing shortage of young men, declaring that "all the worthwhile young fellows were going to war." That is certainly a very serious and tragic situation, but we are quite sure that our girls will find some way to endure it cheerfully

Hard To Believe How Time Flies

APRIL 23

1912 Deputation waits on city council seeking support for a fund to assist the families of the crew of the Titanic.

The Exhibition grounds are offered to the city for $30,000, the first payment to be made in five years.

The Peterborough Historical Society's museum in the Public Library has been thrown open to the public.

Very high water is reported along the Trent Canal. At Young's Point the water is flowing over the locks gates.

Muskrat pelts were being sold here today at from 71 to 75 cents each.

1922 Forty applications have already been received here for the position of fire chief here.

The Great War Veterans' Association holds a church parade to All Saints' Church to pay tribute to the war dead.

Peterborough members of the 2nd Battalion celebrate the anniversary of the second battle of Ypres at a dinner.

Rev. H. J. Keith, former pastor of Knox Church and now of St. Andrew's, Winnipeg, preaches anniversary sermons at Knox Church.

1932 Huge stocks of pulpwood at the Hydro mill at Campbellford are burned.

Hon. Ian Mackenzie and Mitchell F. Hepburn address a Liberal meeting in the Legion Hall.

Eggs were very plentiful here today, selling at 15 cents a dozen.

M. J. Hutchinson, former city editor of The Examiner is elected president of the Toronto Rotary Club.

Major G. G. Winterbottom is announced as the new commanding officer of the Peterborough Rangers.

IN WAR TIME

1917 Sergt. Max Breckenridge, former member of the 39th Battalion is officially reported killed in action.

Pte. W. J. Darbourn who enlisted here with the 93rd and was transferred to another battalion at the front has died of wounds.

Peterborough grocers notify bakeries that they will not handle bread unless a bigger margin of profit is forthcoming.

The church parade of the G.W.V.A. commemorating the anniversary of the second battle of Ypres is held at Knox Church.

Two Havelock soldiers, Lance Corp. H. T. Matheson and Pte. F. S. Davidson are reported wounded.

A Bible Message For Today . . .

Praise ye the Lord. Praise the Lord, O my soul. While I live will I praise the Lord: I will sing praises unto my God while I have my being.

Put not your trust in princes, nor in the son of man, in whom there is no help. His breath goeth forth, he returneth to his earth; in that very day his thoughts perish. Happy is he that hath the God of Jacob for his help, whose hope is in the Lord his God....

The Lord shall reign for ever, even thy God, O Zion, unto all generations. Praise ye the Lord.—Ps. cxlvi, 1-5, 10.

◇ ◇ ◇

Hearken to me, ye that follow after righteousness, ye that seek the Lord....Lift up your eyes to the heavens, and look upon the earth beneath: for the heavens shall vanish away like smoke, and the earth shall wax old like a garment, and they that dwell therein shall die in like manner: but my salvation shall be for ever, and my righteousness shall not be abolished.—Isa. li, 1, 6.

When Fiorello Goes For Ride

MEN who are just boys grown up have more and more occasion to envy Mayor (Fire-fighting) Fiorello LaGuardia. His honor has a new thing in breath-taking, on-the-go treasures—a "war car," no less, with top painted white and body green.

And get a load of this, fellows: On the green hood are the initials "N. Y.C." and five white stars signifying metropolitan boroughs; one better than a full general's four regulation stars. In case of blackouts there are two red emergency lights protruding from the front fenders; and the front of the car bears the shield of the mayor of New York City and five more stars. On the white top there is a red panel which, when lighted, flashes "Mayor" in a red glow.

Thus the mayor's perfectly understandable craving for noise and excitement has found the last word in "outs" from the law's delay and the insolence of office crashers that Fiorello's patient merit might otherwise have to keep on taking. At the same time, he gives the public a thrilling treat and pedestrians a chance to see stars without getting hit. In the circumstances, any night—preferably about theatre time—would do nicely for a sort of Fiorello Revere's ride to rouse the Manhattan citizenry to the coming of the Germans; with some distinguishable horn-blowings to signify whether by land, air or sea. Inferentially, the car has a skyview top.

It would be just his honor's luck, though, to be slowing down somewhere in the neighborhood of the Y.W.C.A. and have some dear old lady wave her umbrella and call "Taxi!"—Buffalo Courier-Express.

Lakefield Organizes Salvage Push E. W. Bailey Donates Storehouse

LAKEFIELD, April 23—(ENS).—Village citizens took a long step towards a concerted War Salvage effort Tuesday night. Various speakers expressed disappointment in the poor showing in attendance but the fifty interested, in a two-hour session threshed out many of the campaign angles and elected a committee of five—Mrs. J. W. Ridpath, Mrs. Wes. Leonard, J. W. McKerchar, George H. Spence and Rev. S. A. R. Wood—to start the ball rolling.

One of the major problems, the question of suitable storage was quickly ironed out in the generous offer of E. W. Bailey, Canada Cement Superintendent, of a building 100 by 80 where several car loads of material could be kept under lock and key.

Reeve G. S. Tanner was elected chairman and after a brief lauding of the school salvage effort called on the Rev. S. A. R. Wood for suggestions.

Mr. Wood stated he believed the collection if taken seriously should be on a larger scale than the school children had been conducting it and proposed the town council take charge.

"Council No Salvage Body"

"The Council's hands are full," said the Reeve, "we have duties of our own, it would be an impossible task for the council. It would mean we would have to hire trucks to do the job and in that way spoil the whole idea of making it a community effort. We will assist but I do not intend to turn the Council into a salvage body."

In reply Mr. Wood pointed to the efforts of various city councils in other areas, and claimed the citizens couldn't very well hire trucks, but the council could—on behalf of the citizens.

Lack of a daily garbage collection in the village such as that in cities for and in salvage work was against that system here said Mr. Tanner. However, he believed there would be no trouble in getting volunteer trucks.

Principal J. F. Harvey of the High School spoke strong words of disappointment at the small number present and apparent lack of interest in such a vital effort—the idea seeming to be "let George do t."

He spoke of the school pupils' collections and the amount of hard work and time they had spent in the past year or so—as an example stating in the past week their roundup had netted five heaping truck loads. "This is a sample of what the children can do, and should spur the citizens into cooperation for a man-sized effort." "But," he warned, "it needs a live body in charge and the council behind it to pay collection costs, if necessary."

Some of the Pitfalls

D. L. Minshall of the High School staff differed with the reeve in the matter of getting trucks and told of his trouble as supervisor of the school campaign. He charged there was a definite lack of public spiritedness among the citizens that the boys were meeting all the time.

He related incidents of people outside the village phoning to have collections made, of 12-mile trips to pick up some paper—that 90 per cent of the paper was never tied.

The pupils are doing a great job for the Junior Red Cross, Mr. Minshal said, and it seems deplorable to think that they are having their efforts practically scuttled right in the village—and he told of two boys collecting allegedly for the Red Cross, some 1,000 or 1,500 pounds of metals—and selling it on their own hook. Another two lads had done the same thing the night before the monthly collection and sold it privately—the donors believing it went to the Red Cross.

In the first year of school effort the amount raised netted some $65—and since September, $81.37 for paper, $4.19 rubber, $7.82 rags, for a total of $93.38 and about $7 in metal still on hand. The past month's drive brought in $31.38—all of which goes to the Red Cross.

Mr. Minshal sought to disillusion an who would start a half hearted campaign, instancing 17 hours he had spent in the last drive and told of the sorting to be done, papers tied or baled, bones to pick out, etc.

Mr. Wood stated from Mr. Minshal's portrayal, it was plain the pupils need a rea hand and were to be lauded for a marvellous effort.

The reeve suggested some missionary work be done in the nearby townships for organizations there to bring their material to the village.

Clerk H. T. Hill said there had been some suggestion of using the rink for storage but believed there might be trouble with the insurance. He thought an organization working with the school would be able to get trucks offered but it might be in off hours.

How the Pupils Work

The system used by the pupils was explained by Mr. Minshal—each boy having a route covering from ten to twenty houses nearest his own home, with the town divided in three sections and one key boy in charge of each section. Night before the collection each householder was called on and told of the effort due next day when 28 boys made the rounds dumping materials at corners where a truck picked it up.

J. W. McKerchar, praising the pupils, offered to assist them or work with an organization in cooperation with them possibly handling the heavier materials.

Reeve Tanner opposed any setup that would exclude the school, Principal Harvey agreeing, but favoring some live committee to go ahead and carry on during the summer holidays, working out a system of their own, and one that the pupils could assist with.

Mrs. William Gilman and Mrs. Ed. Millage stated they had been under the impression the boys were collecting paper only and favored an enlarged effort to help in collection of bigger scrap. Mrs. W. W. Leonard expressed disappointment in the fact that apparently the citizens had very little idea of what to save or do with it.

Mrs. Leonard mentioned the fact that there were some materials that apparently had no market, and Clerk Hill mentioned the case of a Norwood man who had a quantity of fats that a dealer had refused to handle on the pretext there wasn't enough to bother with.

Reeve Tanner wondered if collection of fats would be worth while and promptly found out as Mrs. Millage revealed the Red Cross already had about 100 pounds with a ready market for it. Mrs. George Spence urged the stressing of more help by the householders the majority of whom give the boys little or no aid, for the most part letting the boys take away the papers in a loose mass.

A Big Hurdle Cleared

It was at this point that Mr. Bailey offered the use of a building for stroage. He complimented the school on their effort and believed they should be encouraged to carry on with the Citizens' Committee handling the heavier scrap.

Rev. Mr. Wood proposed the committee be composed of three men and two women and Mr Harvey, in seconding it, also seconded Mr. Wood's motion of gratitude to Mr. Bailey for his offer.

The five names, Mrs. Ridpath, Mrs. Leonard, Messrs. Wood, Geo. Spence and McKerchar were then proposed.

Roy Brown, former Warden, advocated adding Mr. Harvey and the council to the group but Reeve Tanner objected to inclusion of the council as a body, though again assuring individual assistance.

Councillor George Charlton stated the committee could be assured of full cooperation of the town officials.

Principal Harvey expressed the hope that the new committee would not drop the school from a share in the campaign. It is an education in itself for the pupils, gives them a feeling of accomplishing something toward the war effort,, he said, and the way the boys and girls pitch in and work is a genuine credit to them all. We shall be only too glad to continue our part and assist to the best of our ability in furthering the work of the Red Cross in this way.

The new committee met briefly following the session, laid plans for a full roundup of information during the week with a meeting scheduled for Monday night, April 27, when definite steps for real activity will be taken.

G. E. Bourne, Engineer In Apparatus Sales Of Canadian General To Address Engineers

G. E. Bourne, engineer, apparatus sales department, Canadian General Electric Company, is to address the Peterborough branch of the Engineering Institute of Canada, this evening in the Paragon Hall on the subject of "Electricity in Modern Warfare."

Mr. Bourne's interesting paper deals with the many uses of electricity in war production, both standard and special. A number of cases where electrical devices are used in offensive and defensive weapons will be cited. Other subjects to be covered are: Metal production, machine-tool drives, measuring intrument, welding, lighting (anti-sabotage, blackout and flourescent), aircraft instruments and instrument lighting, anti-aircraft defence, wire and cables, defence against magnetic mines, searchlights.

G. E. BOURNE

The speaker, who is a Registered Professional Engineer and and Associate of the A.I.E.E., joined the test department of C.G.E. in 1920. He advanced to the service section at head office in 1927 and after three years in that position he joined the apparatus sales department. His present assignment is sales promotion of apparatus renewal parts and special laboratory products.

Mother Drugs Son 4, Escaping Hun 'Because He Kept Talking English'

By WILLIAM HUMPHREYS
Associated Press Staff Writer

LONDON, April 23 —(AP)—Anthony Haden Guest, who at 4½ years is the youngest prisoner ever known to escape from the Germans, held a press conference this afternoon.

"Don't forget I speak English," Anthony stated at the beginning. His mother, Mrs. Peter Guest, interrupted to remark that he certainly did speak English — so constantly that in escaping from the Germans she had to keep him drugged for four days and nights to prevent his language from giving them away.

Anthony at this point disappeared under the table and laughed gleefully as he pinched the ankles of women reporters present.

Finally he came out when offered chocolate ice cream, leaving his mother to carry on.

Describing conditions in occupied France, she said the French are living for the day of liberation, and are hoping that Canadians will be in the forefront of those who invade the continent to throw out the enemy.

She said her husband was in New York and young Anthony was in Brittany when the German invasion started May 10, 1940.

By the time she could drop her work with the British-American Ambulance Corps in Paris and rejoin her child in Brittany, all escape routes were cut off.

6 Hours To Crawl Line

"It took us six hours to walk and crawl through the line of Demarcation into unoccupied France," she said. "Tony was very good about it. Because he speaks English all the time, I gave him drugs to keep him quiet on the train we took from Paris.

"Crawling through the lines, I had on a sort of harness. I was ahead, and when we had to turn to the right through the maze of barbed wire, I would give a little tug on the rein on that side and Tony would follow me.

"When I told him he never would have another Christmas tree or birthday cake, that there would be nothing but German soldiers unless he kept quiet, he promised he would.

"It was quite an ordeal to get him through.

"The half of him that wasn't drugged was normally curious and was always on the point of wondering out loud about such things as dogs barking.

"The Germans have lots of dogs on the Demarcation line, but a friend coated us with some smelly stuff that is supposed to throw them off the scent in case they pick up your trail.

"As for the sentries, well, there was nothing to it but to be extra careful.

"Each one patrols a stretch of 50 yards to and fro and you have to move when they are definitely fro."

Watched Invasion Troops

Mrs. Guest said she remained in Brittany until August, 1940, and watched Saxon regiments training for the invasion of England with "rubber boats and all that." Then she and the boy were taken to Dinan prison camp. In October they were transferred to Lemans at the edge of a German airdrome which was bombed by the R.A.F. Next they were shipped in bitter December weather in a cattle train to Besancon, a place of internment for dissident French.

"We women had to take off our clothes to keep the children warm on the train. At camp we had to melt ice and snow to wash them," she said.

Through intervention of the Red Cross, they were moved to Paris where "Tony and I managed just to step out of line and lose ourselves in the crowd."

Child Firemen

WASHINGTON, April 23 (AP)—The United States Office of Facts and Figures to-day quoted the German radio as reporting "German children of less than 15 years will henceforth be enrolled in the fire department." "Normally, children will not be called upon to work except during the day," the broadcast continued, "in order to put out incendiary bombs, or in emergency cases. But in cases of urgent public danger, they may be asked to work at night."

MARKING FIRST CABLE

A bronze tablet on the provincial building at Charlottetown, P.E.I., marks laying of the first submarine telegraph in America in 1852.

3 Die In Crash

NEW CARLISLE Que., April 23—(CP). — A Royal Air Force ferry command twin-engined bomber crashed near this Gaspe coast town last night, resulting in the death of the crew of three men. Earlier, it was reported that it was a Royal Canadian Air Force plane.

The plane, evidently in difficulties, circled the town for more than an hour while the pilot sought to make a forced landing. Then it crashed. The three occupants of the plane were killed almost instantly.

NEW SWEDISH STAMP

A 15-ore stamp of the King Gustavus V design has come from Sweden. Its color is fawn.

MAKES LINOLEUM FLOORS SHINE WITHOUT RUBBING . . . OR BUFFING!
JOHNSON'S Self-Polishing GLO-COAT
S. C. JOHNSON & SON, LTD. BRANTFORD CANADA

THE NEW OXYDOL WASHES CLOTHES WHITE WITHOUT BLEACHING!
OXYDOL
You'll Agree It's The WHITEST WASH EVER Or Double Your Money Back
THE busier, livelier suds of the New OXYDOL do more—wash clothes white without bleaching, even in hard water—except stains, of course, or unusual pieces. Yet the New Oxydol is milder! Safe for washable colours and rayons, too!
If you don't agree it's the whitest wash ever, simply return unused portion of package with name and address to OXYDOL, Montreal, and twice the purchase price will be refunded. This offer expires December 31, 1942.
PROVED BY ELECTRIC EYE
The whiteness of clothes washed by different soaps is now measured by Electric Eye. And Oxydol wins for whiteness! Clearly outwashes other Canadian soaps—including soaps in wide use, priced the same as Oxydol.
MADE IN CANADA IN STORES NOW—SAME PACKAGE

Men! Try Today's Easiest Shave!
Blue Gillette Blade Free

For Limited Time Only!
1 trial blade FREE with each package of five—(2 FREE with pack of ten). Enjoy quicker, smoother shaves at our expense.
Five for 25¢ With ONE Blade Free
10 for 50¢ With TWO Blades Free
TALK ABOUT YOUR BARGAINS! THIS OFFER IS JUST LIKE FINDING REAL MONEY!
YES SIR! A BONUS FOR REGULAR USERS . . . A SWELL BREAK FOR EVERY SHAVER!
AND LISTEN! MONEY BACK IF TRIAL BLADE DOESN'T GIVE SLICKEST SHAVES OF YOUR LIFE.
● Without risking a cent, see for yourself what quick, comfortable shaves you get with today's Blue Gillette Blades. Made of steel hard enough to cut glass, these blades have the sharpest edges ever honed. That's why they last longer . . . give you smoother, better looking shaves. But prove it for yourself . . . get the "bargain pack" of guaranteed Blue Gillette Blades at your dealer's today.
Gillette Safety Razor Co. of Canada Limited

A DELICIOUS SANDWICH PASTE
CREAM CHEESE AND BOVRIL

Start the day the PEPPY WAY - enjoy delicious, nourishing QUAKER OATS

You bet! There's nothing like a steaming, hot breakfast of tempting whole-grain Quaker Oats to start the day off right! You need lots of Thiamin (Vitamin B_1) every day! Quaker Oats is an excellent source of Thiamin, and of the Vitamin B Complex, one ounce of Quaker Oats contains an average of 70 International Units of B_1. Delicious Quaker Oats is thrifty, too! Costs much less than 1c a serving.
TRY DELICIOUS-TASTING QUAKER OATS FOR 30 DAYS—WATCH RESULTS—GET A PACKAGE FROM YOUR GROCER RIGHT AWAY

SPECIALS FOR Thrifty Buyers
AT THE EIGHT
Peterborough Independent Food Stores

BLUE BOY Full Bodied—Zestful COFFEE lb. 35c
CHOCOLATE MALLOW BISCUITS lb. 19c
PURE MAPLE SYRUP Pint 39c
LOAF CHEESE "CUT TO SIZE" lb. 39c
Santa Clara PRUNES 70/80's - 2 lb 19c
FREE RUNNING SALT 1½lb. Pkg. 5c
ROYAL YORK CHOICE PUMPKIN 2½'s 2 Tins 25c
HILLCREST DESSERT PEARS - 15-oz. Tins 12c
AYLMER Homestyle MARMALADE 32-oz. Jar 25c

Fruit and Vegetables
Per Bunch Radishes 5c
LEAF Lettuce - 5c
Onions - 5c
Rhubarb 10c
CABBAGE - - - - - lb. 5c
CARROTS - LARGE BUNCHES 2 for 17c
NEW BEETS - - 2 Bunches 15c
Large PINEAPPLES 25c and 29c
ORANGES - - Doz. 29c and 39c

HANDY STAINLESS STEEL PARING KNIFE FREE with purchase of 2 PKGS. QUIX 25c

ROYAL YORK—Reg. or Drip Grind COFFEE Rich, Mellow Flavour - lb. 39c
ROBIN HOOD QUICK COOKING OATS - - 5 lbs. 29c
ROYAL YORK CHOICE TOMATOES 2½'s - - 2 Tins 25c
CHRISTIES' ADVERTISED RADIO SPECIAL ANGEL FOOD CAKE - Each 20c
CHRISTIES' BREAD - - 10c

KLEENEX TISSUES 150 Sheet Per Box 10c 200 Sheets 2 Boxes 25c 500 Sheets Box 29c

FLOUR SALE
ROBIN HOOD FIRST PATENT BREAD FLOUR 98-lb. Bag 2.69
BETTER KRUST PASTRY FLOUR 24-lb. Bag 75c 7-lb. Bag 25c
TOILET TISSUE INTERLAKE 3 Rolls 25c
KOTEX or MODESS - - 25c

QUALITY MEATS
CHOICE OVEN ROAST - - - lb. 27c
BONED and ROLLED PRIME RIB CHOICE BEEF lb. 32c
SLICED BREAKFAST BACON - lb. 35c
DRESSED PICNIC HAMS - - - - lb. 25c
PORK KIDNEY - - 2 lbs. 29c
NECK BONES - - - 4 lbs. 25c
NEW CANADIAN COLOURED CHEESE - lb. 35c
FRESH PORK TENDERLOIN - lb. 39c

P & G SOAP - 5 Bars 23c
BOORMAN'S GREEN LABEL GINGER ALE 30-oz. Bottle Plus Deposit 2 for 25c

PHONE YOUR ORDER TO ANY OF THESE GROCERS
J. WILSON, Sherbrooke St. Dial 7615
LATIMER'S, McDonnel at Aylmer. - 3586
HARRISON'S, Parkhill at Water. Dial 4531
M. BRAUND, Chamberlain St. Dial 3564
RAY HEALEY, Lock St. Dial 4935
WHITESIDE'S, Charlotte St. - Dial 5715
H. S. POWERS, 340 George. Groceries Only Dial 5323
CROWE'S GROCERY, Armour Rd. Dial 9787

HASTINGS BALL LOOP ORGANIZES

Joe Mulholland Re-elected Club President

HASTINGS, April 23.—(ENS)—Joseph Mulholland was re-elected president of the Hastings Softball club at the inaugural meeting of the club Wednesday night.

Honorary presidents are: E. Jones, Frank Daley, A. J. McKenty, Aubrey "Dit" Clapper, W. H. Kumpf, and Harry Anderson.

Other officers named for the coming season are: vice-president, Lou Scriver; secretary-treasurer, Stanley Stevenson; executive, Nelson Scriver, Russ Jones, Clarence Gillespie, Iden Bonds, Clayton Radford, Gerard Scriver, Aubrey Clapper.

Although its operations will necessarily be diminished due to the scarcity of playing material the club hopes to carry on this season with a particular view to aiding the war effort as much as possible. Nelson Scriver expressed the opinion of those present when he stated: "We will either have to cater to the younger fellows and form a semi-juvenile league or there just won't be any ball around here this summer.

As matters now stand here are three sure starters, Hastings village, Tannery and Roseneath. Warkworth as a possible fourth entrant would round out a well-balanced loop.

No decision with regard to entering the Peterborough City League again this season was made at last night's meeting. Joe Jones, manager of the local entry last year, intimated that this matter would be discussed immediately.

According to the treasurer's report, as submitted by Stanley Stevenson, practically the entire proceeds of the activities of the club last season were donated to war charities. This same policy will again be followed to this season. In addition, the association has $150 in Victory Bonds and has been regularly sending cigarettes to the local boys overseas.

In connection with this it was tentatively decided to stage a monster war charity day on May 25.

This will be under the joint auspices of the Red Cross Society, War Veteran's Association, and Softball Club. Further plans will be completed at a later meeting.

Sports Spice

By HUGH FULLERTON, Jr.
Associated Press Sport Writer

A boxing boom is sweeping the Welsh valleys, comparable to the halcyon days of Cardiff's Jimmy Wilde. After dog racing, fight cards draw the biggest gates. So great is the enthusiasm that a promoter is considering signing Tonypandy's Tommy Farr, who has been shouting about a comeback, for a bout against an opponent not yet selected.

Eustace H. G. North, English International Rugby forward and Oxford Blue of other years, died recently at the age of 73. He shone for England against Scotland and Wales in 1891 and played against Cambridge the three previous years.

ENJOY GOOD FOOD
FULL COURSE DINNER
25c Up
Breakfast 6 to 10 a.m.
Dinner .... 11 a.m. to 8 p.m.
Open ...... 6 a.m. to 2 a.m.
NEWS LUNCH
256 Charlotte St.

MOTORISTS
CONSERVE RUBBER
Have Your Tires
VULCANIZED
and
REPAIRED
at
J. W. WATSON
GEORGE AT BROCK
Phone 6871

Two Holes-In-One

Not one, but two holes-in-one on successive days were scored by Frederick B. Snite, Sr., Chicago, father of the "Iron Lung" patient, during the Midwest amateur golf tourney at French Lick Springs, Ind. Snite scored the golfer's dream on a 142-yard hole with a No. 3 iron. The next day, on the same hole, he again made a hole-in-one!

Golf Principles Will Aid Allies

LONDON, April 23 — (CP). — Sir Noel Curtiss-Bennett said at a Warship Week meeting that "if we apply that fundamental principles of golf to our relations with our Allies, and more especially with the United States we cannot go far wrong."

"There are only three of these. They are: Keep your eye on the ball; follow through and don't press. I believe if we follow these we shall be able to defeat the Colonel Bogey of international anarchy which has brought us to the brink of disaster to-day. Both golf and Anglo-Allied relations may look easy, but both require cool tempers, good judgment, and the sense of fair play."

Lawn Bowling

Tonight all bowlers will be heading for our bowling club—either out McDonnel street or up Monaghan Road—it matters not, just so long as they get there.

It is the annual get-together and it is to be hoped that a goodly number will be in attendance. At this meeting, no doubt, there will be a big drive for membership and on top of that all chairmen will give an account of the work done by their committees, so far this season.

It is just about one month from opening day, May 24, and there is a tremendous amount of work to be done between now and then.

What the Board of Directors would like, would be this:

If each member or prospective member would attend tonight and bring along an application card and the necessary fee—or better still if the appointed skips would see to it that the members of their rink would sign cards and hand them in tonight. All this has got to be done and done smoothly and by somebody. It is a small matter for a skip contact three other men. If it is left for any one member to do, it involves a lot of work for that one person and the chances are some would be left out.

All that is needed to put over this big membership drive is co-operation, but it must be co-operation and from all quarters. Now let's all get behind the meeting. The ladies have gone over the top with their drive. Now it's up to the men.

Yesterday's Stars

By The Associated Press

Peewee Reese, Dodgers—Singled with bases loaded in 12th inning to break up game with Braves.

Luke Hamlin, Pirates—Checked Cubs on seven hits.

Joe DiMaggio, Yankees—Hit home run and two triples to lead assault on Athletics.

Harry Gumbert, Cardinals—Beat Reds with seven-hit hurling and kept them scoreless till ninth.

EATING ITS WAY BACK

Niagara Falls has shifted its position nearly a quarter of a mile in the last 264 years.

SPORTS — DAY BY DAY

By FRED D. CRAIG

There is no change among the leaders in the American League as a result of yesterday's games. The three top teams, Boston Red Sox, New York Yanks and the Cleveland Indians all came up with wins, the first two without the least trouble and the Clevelanders after a tight struggle. With Oscar Judd grabbing off his first victory the Red Sox easily triumphed over the Washington Senators. The final count was 13 to 4 and the Sox hammered three Washington pitchers for a total of 17 hits, with Bobby Doerr getting a homer, inside the ball park and Dom DiMaggio setting the pace with four safe blows. Dominic was not the only member of the clan to have a big afternoon. Brother Joe, the Yankee Clipper, slammed a homer and two triples as the Yanks defeated the Philadelphia Athletics 11 to 5 to remain on even footing with the Red Sox. Beckman and Toronto's Dick Fowler were the victims of the Yank while Chandler was the winning pitcher.

* * * * * *

The tightest battle in the American loop yesterday was the Cleveland-St. Louis tussle in which the Indians were winners by 3 to 2. Just how close this argument was is shown by the fact that the Browns, only a run behind, filled the bases with nobody out in the ninth frame, only to be stopped cold by Vernon Kennedy who pitched himself out of the deep hole in great style. Losing hurler was Bob Muncrief. Another good pitching duel in the junior league yesterday had Bill Dietrich for the White Sox pitted against the veteran Tommy Bridges of the Detroit Tigers. Chicago won the battle 3 to 1 with each team making eight hits.

* * * * * *

Most exciting struggle in the National League saw the Brooklyn Dodgers and the Boston Braves fight through eleven scoreless innings before the Bums finally came through with four runs in the 12th to take the long drawn-out affair 4 to 0. Tobin went the route for the losers while Whit Wyatt started for the Dodgers and was succeeded by Casey who got credit for the win. Pittsburg Pirates with the former Brooklyn battery of Hamlin and Phelps had no trouble in rolling up the Chicago Cubs, winning by 9 to 1. Hamlin held the Chicago club to seven hits and was never in difficulty while Errickson, Eaves and Fleming were no particular mystery to the bothersome Pirates. Coslo, one of the Giants' few pitching stars this season, was just that yesterday, pitching a 3 to 0 shutout against the luckless Phillies who had Hughes doing the firing for them. Both pitchers allowed six hits each but they still pay off in runs and Hughes gave up three of them while Coslo kept the Phils from crossing the counting station. Meanwhile Elmer Riddle, who was a puzzle to National League clubs all last season was absorbing his second defeat of the current campaign at the hands of the St. Louis Cards who won 6 to 1. Harry Gumbert worked against Riddle and held the Reds to seven well spread out hits.

* * * * * *

Will Be Popular

Engaging of Willie Spittal, well known professional, for a somewhat curtailed season at the Peterborough Golf and Country Club will be enthusiastically received. Spittal who begins his duties on May 1 and has been engaged for five months made a fine impression last season and was deservedly popular with the members of the club, many of whom declare that they learned much from the experienced Spittal who knows all the answers in the golf quiz. His record as a player and as a coach makes him a valuable asset to any organization. It is a matter for saitsfaction that although the need for economizing in every way possible is realized by the shareholders of the Peterborough Golf and Country Club the decision has been made that it would be in the best interest of the club to secure the services of Spittal for another season. We imagine the vast majority of the Peterborough club players agree with that decision.

* * * * * *

Prexy Herb Bradburn in a letter to the members of the club has stressed the desirability of securing new members and all old members have been asked to co-operate in a drive for reinforcements. The membership committee is headed by an enthusiastic young golfer Stan Payne. Ald. Bradburn in his bulletin also deals with the vexed question of golf balls. "We have been advised" the letter states, "that 80 per cent of old golf balls can be reclaimed irrespective of make or condition, at a cost of approximately $2.80 a dozen and members are urged to turn in old balls to the professional." At the same time, he adds, the club has been successful in securing a supply of new balls and a limited supply may be obtained by the members.

* * * * *

In appealing to his fellow members to co-operate in the drive to conserve tires and gasoline Mr. Bradburn quotes a statement from George S. Gray, newly appointed transit controller to the following effect: "It becomes the duty of automobile owners to make every mile a useful mile. Cars must be made to last as long as possible. Let neighbors and workers pool their private car resources and travel in groups. Use one car instead of five." That is advice that not only golfers but other sportsmen might well follow under the unusual transportation conditions that exist at present. It only requires a little planning to save a lot of gas and prevent considerable wear and tear upon tires.

* * * * * *

Tie Up The Series

That fighting bunch of speedsters from the head of the Great Lakes, the Port Arthur Bearcats tied the Allan Cup series up tight last night by coming from behind to defeat the Ottawa R.C.A.F. Flyers 4 goals to 3 in the fourth game of the final round. The teams are now on even terms with two wins each and the championship hinges on the fifth game which will be staged in Toronto on Saturday night. The result is a tossup. Flyers had the edge in scoring chances last night but when it was all over the Bearcats had hit the mesh four times as again three for the much-touted Ottawa team and after all these things have to be settled by goals. Flyers took the lead in the second period with a goal by Wood Dumart on a play set up by Bobbie Bauer and the lone counter looked big as the team skated off the ice at the end of the middle session. However the Bearcats came through with a determined rally in the early part of the third period to score three goals inside the first ten minutes and lead 3 to 1.

* * * * * *

Then the courageous Port Arthur team battled like wild men to hold off a blistering counter-attack led by the Kraut line with Milt Schmidt as the spearhead, an attack that saw Schmidt, individual star of the game drive home two goals. Fortunately for the Bearcats they managed to sandwich a counter for themselves between the two Schmidt efforts and that marker ultimately turned out to be the margin of victory. It was a great win for the battlers who represent the west and the fight and determination they showed makes the result of the final game a matter of doubt. Probably the pro moguls are pulling for an Ottawa win. It would look bad if a team featuring one of the greatest lines in modern N.H.L. history failed to carry off the amateur crown. Might start folks wondering if they have not been paying too much for hockey that at its best is nothing more than a glorified senior brand and at its worst is not as good as the amateurs dish out.

* * * * * *

Sporting Chili Con Carne: Lefty Judd who once beat the C.G.E. team out of an intermediate championship won his first major league pitching victory yesterday on the mound for the Boston Red Sox against Washington Senators....Incidentally Lupien played first base for Boston yesterday in place of Jimmy Foxx....The Reds used 20-year-old Ewell Blackwell, fresh from High School to relieve Bucky Walters yesterday and he stopped the Cards in good style....Toronto Leafs lost a tough one when they were beaten 2 to 1 by Jersey City in a 10-inning affair yesterday....Joe Gordon of the Yanks is now leading the big league hitters with the huge average of .467....Coach Bill Touhey of the Ottawa Flyers used the Kraut line continuously for the last seven minutes of last night's Allan Cup game and they came very close to winning for him....The pros would shudder at the idea of leaving one line out there so long but after all if you are under a full head of steam why not use the best you have when you need goals....Those two-minute changes are more a habit than anything else....Lou Boudreau's Cleveland Indians are just a game back of the leading Red Sox and Yanks.

PATTENICK'S
WILL GLADLY
Cash Your Pay Cheque
This service is free and friendly—No obligation to buy. Store open every Friday until 6 p.m. for your convenience.
PATTENICK'S
368 GEORGE ST.

GRAFTON & CO., LTD.
ESTABLISHED 1851

The "BIG THREE" at GRAFTON'S

QUALITY, STYLE, VALUE!

These three have been the main factors in the building of Grafton & Co.'s business....and to-day even though merchandise is hard to procure, we still maintain the quality, style and value of every item in our stock.

Youths' Suits
Sizes 33 to 37
Seasonable Tweeds, in all the new shades of Greys, Browns, Greens. Three button, single breast. Two pants. Also a splendid range of double breast.
15.00 to 25.00

MEN'S SPORT JACKETS
Showerproof cravenettes and sharkskins. Two-tone and plain colors, styled with side and front zippers. Sizes 36 to 46 ....
3.75 - 10.95

MEN'S SPORT SHIRTS
A fine assortment of men's Sport Shirts for summer. Cool cotton or rayon fabrics with short or long sleeves. Attractive shades in blue, green, tan, grey and white, either plain or fancy patterns. Sizes in small, medium and large ....
1.50 - 1.65 - 2.00

MEN'S SWEATERS
Men's zipper jackets in wool or silk and wool. Newest fancy patterns and plain colors. Sizes 36 to 44 ....
2.95 - 3.95 - 4.95

MEN'S FINE SOCKS
All wool, silk and wool. Sizes 10 to 12 ....
75c - 1.00 - 1.25 - 2.00

MEN'S FINE
Hats
Men's fur felt Hats. Grey, blue, green, etc. Plain or bound edge. Sizes 6⅝ to 7⅛ ....
3.95
5.00
6.00

Spring Weight WORK CLOTHES
CAREFULLY MADE TO "TAKE" THE WEAR DEMANDS OF HEAVY JOBS

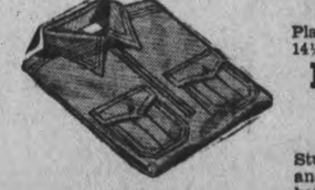

Work Shirts
Plain colors or fancy patterns. 14½ - 17½ ....
1.00-1.25-1.50

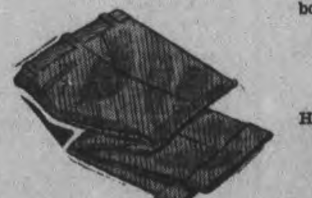

Work Pants
Sturdy cottonades and cotton and wool tweeds, full cut, cuff bottoms, belt loops. All sizes
1.98 to 3.98

Work Socks
Heavy wool ....
29c-35c-39c
50c-65c-75c
85c

Work Gloves
Work gloves and mitts unlined, one finger, pullover, etc. Gauntlet or short cuff ......
39c-59c-75c-1.00

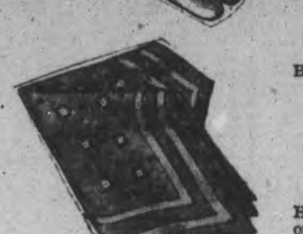

Handkerchiefs
Blue or red ....
10c-15c-20c-25c

Overealls
Headlight Overalls, durable, 8-oz. denim, blue or black, medium or high back. Sizes 32 to 48 ..... 2.35

Clothes For Kiddies
Kiddies' Overalls
Fine quality corduroy. Maroon and blue. Sizes 3 to 7 years. Strong and dressy 1.25
Kiddies' Slacks
Fine whipcord in shades of maroon, green, blue. Sizes 3 to 8 years. Cuff bottom, matching belt 1.19

MEN'S FINE BROADCLOTH
SHIRTS
Plain, striped or fancy patterns. Collar attached or separate collar style in hard wearing broadcloth. Sizes 14½ to 17 ....
1.50
2.00
3.50

GRAFTON & CO. LTD.

BEARCATS FLOOR FLYERS FOR SECOND STRAIGHT TO TIE UP SERIES

3rd Period Rally Wins 4 to 3; Flyers Aim Off

By SCOTT YOUNG
Canadian Press Staff Writer

TORONTO, April 23. — (CP)—Reasons for completion of Port Arthur Bearcats amazing comeback against Ottawa R.C.A.F. Flyers in the Allan Cup final are twofold—one for each shade of opinion among the fans.

To supporters of the Bearcats, who won their second straight victory over Flyers here last night, the answer is quite simple: Port Arthur is a better hockey team. To Ottawa fans, the reason is just as obvious: Flyers have lost the deadly marksmanship with which they won 21 straight games before Bearcats took the third game of this best-of-five series.

The actual case is a combination of both. Port Arthur came from behind ot beat Ottawa 4-3 last night and had to be a great team to do it. But in the game, Ottawa shots hit the Port Arthur goalposts the astounding total of five times. Never has the incalculable value of a spilt-inch been demonstrated with such force.

Bobby Bauer hit the post twice last night, Jack Cain twice. Another shot out of a scramble hit the top bar of the goal. Flyers didn't beat Hamilton Majors and Quebec Aces with shots that hit goalposts. Their shooting is definitely off.

Laprade Sets Pace

Cancel one reason off against the other, and Edgar Laprade emerges as the game-winning factor. His leadership in the third period after a fluky goal tied the score was of a nature seldom seem in hockey, amateur or professional. He dominated the game while Port Arthur was building its third-period lead. He dominated the backchecking which held that lead.

Edgar didn't score in the game. He set up the play for Port Arthur's tying goal and fluky or not, on the run of the play Bearcats were certain to tie it up in the first few minutes of the third. He made a great play to his brother Bert for the goals that sent Port Arthur ahead for the first time. Norm Wright got credit for the first goal, which seemed to have been pulled in by Milt Schmidt. Al Kelly and Bill McKenzie scored Ports' other goals.

Schmit played brilliant hockey, despite the one error. He scored Ottawa's two third-period goals, one from Dumart, who had scored in the second from Bobby Bauer. Schmidt was the driving point of Flyers frantic attack late in the third—an attack that had Bearcats hanging on desperately at the finish.

Fifth game of the series will be played here Saturday night and prospects for a ful house are good. The crowd last night was 10,705, and it went wild at Ports' blazing third-period offensive. Ottawa won tne first game of the series, 7-4, the second 8-7. Ports took the third 3-1.

Major Baseball League Leaders

By The Associated Press

NATIONAL

Batting—Musial, St. Louis, .394.
Runs—Ott, New York, 9.
Runs batted in—Brown, St. Louis, 11.
Hits—Fernandez, Boston, 14.
Doubles—Fernandez, Boston, 4.
Triples — Elliott, Pittsburg and Benjamin, Philadelphia, 2.
Home runs—Elliott, Pittsburg, 3.
Stolen bases—Werber, New York, Fernandez and Miller, Boston, and Murtaugh, Philadelphia, 2.
Pitching—Davis and Head, Brooklyn, Sewell, Pittsburg, Beggs, Cincinnati and Gumbert, St. Louis 2-0.

AMERICAN

Batting—Gordon, New York, .467.
Runs—D. DiMaggio, Boston, 11.
Runs batted in—Williams and Fox, Boston, and York, Detroit, 11.
Hits—Case, Washington, 15.
Doubles—Estalella Washington, 7.
Triples—J. DiMaggio, New York and Pesky, Boston, 2.
Home runs—Six tied with 2.
Stolen bases—Eight tied with 2.
Piching—Ruffing and Chandler, New York, H. Newsome, Boston, L. Harris, Philadlephia, and Bagby, Cleveland, 2-0.

Some Sport Shorts From Britain

By ALLAN NICKELSON
Canadian Press Staff Writer

LONDON, April 23.— (CP).—Vic Oliver, actor son-in-law of Prime Minister Churchil, must be the most unusual race horse owner in the Empire. He neither wagers nor sees his horses run.

"Horses are my hobby," he says. "I don't believe in betting and I've been unable to see my string run because I've been in shows continuously for more than three years in London. There have been no afternoon to spare."

Probably the hardest hit by war casualties of all British Rugby football teams is the Bedford club. Of the backs who played in the club's last match before the war, four have been killed on active service, another is a prisoner of war in Italy and a sixth suffered such injuries in a plane crash he never will play again.

DANCE TO
Russ Creighton
AND HIS VARIETY BAND
At
The Legion Hall
PETERBOROUGH
TONIGHT
Admission: Gents 50c, Ladies 35c
DON'T MISS THE FUN

Pirates Shift Elliott To 3rd Whips Cubs 9 to 1

By JUDSON BAILEY
Associated Press Sport Writer

The prize experiment of the year in the major leagues may turn out to be the transfer of Irving Elliott from the outfield to third base by Pittsbugh Pirates.

Manager Frank Frisch is a fellow who shuffles his lineups almost every day "just for luck." But the shift that brought the Frisco Kid in from the outfield was one born of necessity.

Last winter Lee (Jeep) Handley was in an automobile accident and apparently suffered more seriously than scratches. But when he reported at training camp in California he suddenly discovered his arm was "dead."

Onkel Franz canvassed his squad and came upon the 25-year-old Elliott, who six years ago, when he was breaking into organized ball, played part time third base for Savannah in the South Atlantic League.

Observers remained skeptical on Elliott until the season actually was under way. Since then he has made everybody sit up and take notice. In nine games he has hit three home runs. to lead the league, and two triples, to tie for the lead.

His batting average is a gaudy .342 and he has knocked in eight runs. Moreover his fielding and throwing have bordered on the sensational after a nervous debut when his throwing was erratic.

Yesterday he contributed a two-run homer to Pittsburgh's 9-1 triumph over Chicago Cubs. In beating the Cubs the Pirates received seven-hit pitching by Luke (Hot Potato) Hamlin, the former Dodger star.

Braves Humbled 4-0

However, Brooklyn Dodgers retained their grip on the National League by beating Boston Braves 4-0 in 12 innings. Whitlow Wyatt made his first start of the season after only seven innings of exhibition work. He kept the Braves scoreless for nine innings although touched for 10 hits. Then Hugh Casey kept them hitless and spotless the rest of the way.

St. Louis Cardinals riddled Cincinnati's Elmer Riddle with 11 hits in seven stanzas and triumphed 6-1 on the seven-hit hurling of Harry Gumbert, who allowed no runs till the ninth.

Rookie Dave Koslo, a southpaw, shut out the Phils 3-0 for New York Giants with six-hit pitching.

The American League saw some more big hitting. New York Yankees collected 13 safeties including a home run and two triples by Joe DiMaggio, to overpower Philadelphia Athletics 11-5 and Boston Red Sox rolled up 17 hits in walloping Washington Senators 13-4.

Cleveland Indians captured their fourth straight victory 3-2 from St. Louis Browns, who were held to five safeties by their former teammate, Vernon Kennedy, and Chicago White Sox muzzled Detroit Tigers 3-1 with Don Kolloway getting a double and two singles to figure in all Chicago's scoring.

Eveready Squad Trundles 3731

TORONTO, April 23.— Evereadys closed in on the pace set by A. R. Clarke & Company as the full shift of thirty-two teams swung into action in the third night of the Canadian Bowling Association tournament at the Olympia-Gerrard Club last night.

Evereadys turned in a total of 3,731 to move into second place just 19 points behind the leaders, while Eaton's Factory team pushed its way into fourth place behind the Dunlop Tire and Rubber squad.

Turner and Godwin maintained their lead at the top of the doubles parade with a 30-point margin.

H. Donaldson climbed into first place in the singles section with Buck Whally of Roselands in next spot, 16 points behind. Ed. Reany of Roselands took over the grand aggregate total with 2,248.

Eveready No. 1		Eaton's Dynamt.	
W. Baione	701	J. Foster	330
D. S. Ross	721	G. Radford	626
W. McLena'hn	777	H. Graver	620
S. Stokes	707	R. Fraser	691
A. Andrews	825	G. Wallace	672
Total	3731	Total	3439

Tommy Farr Visits Canadians

Canadian soldiers found Tommy Farr's advice interesting, to judge by their expressions in this photograph. The Canadians crowded into the dressing room after the Welsh heavyweight appeared in an exhibition bout with Sgt. George Markwick, British army boxing champion.

Rise In Defence Of Soccer Stars In Different War Services

By ALAN NICHOLSON
Canadian Press Staff Writer

LONDON, April 23.—(CP)—Managements of professional football clubs throughout England rose as a body in protest against the suggestion of a London sports writer that salaried players have not shown "any special patriotism" and that the "overwhelming majority are on non-combatant service."

The article was by Frank Carruthers in the Daily Mail. It noted a ban had been placed on service men travelling during the Easter period and said "I have no sympathy with clube who squeal because their players will be absent."

"They are in anti-aircraft batteries on searchlights, Royal Air Force stations, in the army, navy and police, and in hundreds of places where they have been and are exposed to danger. It is not their fault if they remain in this country while on duty and many professionals already have lost their lives on active service."

S. F. Rous, league secretary, charged the "inference in the suggestion cannot be substantiated by facts." Manager C. Paynter of the West Ham club said 28 of his players, both professional and amateur, joined the territorial army a few months prior to the outbreak of war. "During the heavy raids our lads went through hellish experiences in the course of duty," he added. "There were no soft jobs for them and they didn't want them."

Charlton Manager James Seed, member of the Royal Observer Corps said most of his players also joined the services prior to war's start and "faced all the perils of the severe raids, as police, etc." The Chelsea management said it had 14 players in the army, five in the R.A.F., two in the police and one in the navy, and that many of these were volunteers. At least two others are engaged in war work. Three Arsenal gunner officials said, had been on an expedition to Bruneval in Commandos; two others and the club trainer hold R.A.F. commissions and another is an army captain. Several Blackpool players are in the R.A.F.

Carruthers' article recalled that Col. W. Parkinson, chairman of the Blackpool Club, had protested to the Under-Secretary of State for Air against the ban in declaring that "it penalized those clubs which have been patriotic and whose players have entered the services." Blackpool players in the R.A.F. were not allowed to travel to Manchester for a Cup Tie match during the Easter week-end. Blackpool then withdrew from the competition, forfeiting the home-and-home series to Manchester.

"I am not aware that the professional footballer has shown any special patriotism," Carruthers wrote. "The overwhelming majority are on non-combatant service. Why should a few footballers be allowed leave and thousands of men be compelled to spend the holidays in their camps?"

BASEBALL RECORD

INTERNATIONAL LEAGUE

	Won	Lost	Pct.
Syracuse	4	1	.800
Jersey City	5	2	.714
Baltimore	4	3	.571
Rochester	4	3	.571
Montreal	3	3	.500
Newark	3	3	.500
Toronto	1	4	.200
Buffalo	1	6	.143

Wednesday Results

xJersey City 2, Toronto 1.
Newark 8, Montreal 7.
Syracuse 3, Rochester 2.
Baltimore 7, Buffalo 3.
x—10 innings.

AMERICAN LEAGUE

	Won	Lost	Pct.
Boston	6	2	.750
New York	6	2	.750
Cleveland	5	3	.625
St. Louis	5	5	.500
Detroit	5	5	.500
Chicago	3	5	.375
Washington	3	6	.333
Philadelphia	2	7	.222

Wednesday Results

Chicago 3, Detroit 1.
Cleveland 3, St. Louis 2.
Boston 13, Washington 4.
New York 11. Philadelphia 5.

NATIONAL LEAGUE

	Won	Lost	Pct.
Brooklyn	7	2	.778
Pittsburgh	6	3	.667
St. Louis	5	3	.625
New York	4	4	.500
Boston	4	5	.444
Chicago	3	5	.375
Cincinnati	2	5	.286
Philadelphia	2	6	.250

Wednesday Results

Brooklyn 4, Boston 0.
New York 3, Philadelphia 0.
Pittsburgh 9, Chicago 1.
St. Louis 6, Cincinnati 1.

AMERICAN ASSOCIATION

	Won	Lost	Pct.
Milwaukee	6	0	1.000
Louisville	5	2	.714
Kansas City	5	2	.714
Indianapolis	3	4	.429
Columbus	3	4	.429
Toledo	3	4	.429
Minneapolis	2	5	.286
St. Paul	0	6	.000

New Frick Idea Fizzle As Ump 'Saver'

WINNIPEG, April 23 — (CP). — Coach Reg. Threfall expressed confidence today that his St. Andrews quintet will take the measure of Victoria Dominoes, former Dominion men's basketball champions, when they tangle in the final game of a best-of-three Western final here tonight.

After the Andies defeated the highly-touted British Columbians 43-39 last night, their coach, famed for his master-minding in football as head of Winnipeg Blue Bombers, had this to say:

"My boys fought well. They were more sure of thmselves when things got tough . . . but don't underrate the great Victoria club."

Manager Dave Nicol of the Dominoes was critical of the officiating of Doug Whittle and Don Kerr, both of Winnipeg. He said that his players were being called in the first half while the Winnipeg men were being passed up.

While Dominoes capitalized on almost every free throw Monday, they only made seven in 17 tries last night. Leading 21-15 at half time, the Manitobans fought off Dominoes' rally and at the three-quarter mark the held a 34-27 advantage.

Jack Tomes of Winnipeg was the high scorer with 12 points while Baker and Art Chapman of Dominoes each got 10.

Sports Spice

By HUGH FULLERTON, Jr.
Associated Press Sport Writer

NEW YORK, April 23.—(AP)—This week's tear-jerker: While Ed Dudley was attending a dinner thrown for him by Philadelphia golf pros the other night, someone who didn't have the best interests of golf at heart swiped the front wheels from his car...Just before retiring as president of the Los Angeles ball club, Dave Fleming ordered a set of 1942 uniforms for the club to make sure the boys wouldn't be attired in those knitted affairs the Cubs wear ...Since he quit baseball, Hack Wilson has shed 20 pounds.

Postman's Paragraph

A correspondent from Lexington, Ky. (we think he'd be safer to remain anonymous) professes to be worried about one possible effect of the dropping of football by many small colleges...Where, he asks will Tennessee find "breather" opponents to play every other Saturday? . . .

Four Colts Out In Blue Grass

LEXINGTON, Ky., April 23.—(AP)—Although Keeneland's customers were offered an abbreviated field of four colts today in the Blue Grass Stakes, the track's premier Kentucky Derby test, they were looking forward to an interesting duel between the two top contenders.

Named for the $10,000 added mile on a furlong event, the feature of Keeneland's closing day, were Col. E. R. Bradley's Bless Me, Hal Price Headley's Equinox, and Mrs. Payne Whitney's Devil Diver and Shut Out.

Of this quartet of Derby hopefuls Bless Me and Devil Diver were getting the big eye. Colonel Bradley's only Derby nominee this year handed in a good performance last week in the only previous outing at Keeneland when he was fourth to Sun Again, Whirlaway and Harvard Square in a six-furlong race.

That event, however, couldn't be called an adequate sample of his capabilities and the fans are eager to see his showing in a longer race.

Devil Diver which in his previous outing at Keeneland bested Whirlaway and Sun Again over six furlongs kicked up more than a little excitement the other day by working a mile in 1:38.

MOVIE TIME TABLE

Capitol — "Courtship of Andy Hardy", 2.00, 3.50, 5.45, 7.35, 9.40.

Centre—"Little Nelly Kelly", 2.15, 4.40, 7.00, 9.25; "The Red Army", 1.50, 4.15, 6.35, 9.00.

Regent—"Lone Star Ranger", 1.35, 4.10, 6.45, 9.20; "Joe Smith American", 2.30, 5.05, 7.40, 10.15.

Canadian Sport Snapshots

By SCOTT YOUNG
Canadian Press Staff Writer

TORONTO, April 23 — (CP). — General attitude of professional athletes toward strenuous sport in the off-season is strictly one of lofty detachment, if not downright revulsion. Among the exceptions have been Bucko McDonald of Toronto's Hockey Leafs and Pat Egan of Brooklyn Americans.

Bucko's active participation in Ontario lacrosse—the game that led him to professional hockey—was terminated recently but he continues as a hard-running referee. Word from Vancouver is that Egan will try for a spot in British Columbia lacrosse with Norvans. Pat was with Nelson in 1936 campaigning.

The Colville brothers, Mac and Neil, dabble in amateur baseball around Edmonton in New York Rangers' dormant months. Gord Drillon of Leafs is a good softball pitcher. Many others are fair golfers, but none can approach McDonald and Egan in the strenuous nature of their off-season choices for exercise.

The Expert Says

Jim (London Free Press) Burns, on attempts to pick a hero and a goat for the Detroit-Toronto Stanley Cup final: "Hap Day would make a small hero for benching his veterans in favor of youngsters and Jack Adams a lovely smelly goat for his fist-swinging outburst against referee Mel Harwood."

Incidentally

Ralph Allan, former sports columnist with the Winnipeg Tribune and Toronto Globe and Mail, is a sergeant in the 30th Battery, R.C.A. His promotions came fast. Almost before his pals had stopped arguing about whether he would rate a salute as a bombadier, after being plain Gunner Allan for three months, he turned up with three stripes.

Pat Aitken, C.A.H.A. representative from Nelson, B.C., played junior hockey with Calgary Canadiens before moving to the professional Pacific Coast League and later to Buffalo Bisons in the (new) American League. Sweeney Schriner, then a green kid, was only a sub on the Canadians the season Aitken played. Lorne Carr was on the same team.

Frank Sargent, the new C.A.H.A. president, played lacrosse in Hamilton as a youth on the same team as Hap Day, Toronto Leafs' coach.

Chiefs Bolster Lead-Lace Red Wings 3-2

By the Associated Press.

Syracuse Chiefs, who lined up with the Cincinnati Reds after finishing sixth in the International League last year, are setting a sparkling example for their stumbling major league relatives at the end of the first week of the 1942 season.

The Chiefs strengthened their grip on first place yesterday by defeating Rochester Red Wings 3-2. The new blood supplied by Cincinnati paid dividends as Charles (Red) Barrett set down the Red Wings with five hits.

Eddie Lukon, who also came from the Reds, provided the punch that won the game when he hit a home run in the eighth inning.

Bill Johnson and Henry Majeski hit home runs the latter with two on, but it was George Stirnweiss' eighth-inning double, scoring Larry Guay, that gave Newark Bears an 8-7 triumph over Montreal Royals.

Jersey City Giants defeated Toronto Maple Leafs 2-1 in a tight 10-inning game, and replaced Rochester in second place with the help of Syracuse's defeat of the Red Wings.

Johnny Wittig outlasted three Toronto pitchers in turning in his second victory of the year. Hugh Poland scored the winning run on Sid Gordon's long fly to left field with Jim Davis, third of the Maple Leaf hurlers, being charged with the loss.

Baltimore Orioles came up with five runs in the eighth inning to defeat the last-place Buffalo Bisons 7-3.

TO-DAY
FRIDAY - SATURDAY
Big Variety Program
NEW CENTRE THEATRE
LITTLE NELLIE KELLY
STARRING Judy GARLAND
GEORGE MURPHY with CHARLES WINNINGER
DOUGLAS McPHAIL
Judy's First Musical Romantic Drama!
AND SPECIAL ADDED ATTRACTION!
Exclusive and Official Pictures of
"THE RED ARMY"
See the Reason for the German Retreat on the Eastern Front.
Thrilling! Exciting! Action!
PLUS! "Freddie Martin and His Orchestra"
"Snow Time for Comedy" -Colored Cartoon

Today
The COURTSHIP of ANDY HARDY
with
LEWIS STONE • MICKEY ROONEY
CECILIA PARKER • FAY HOLDEN
ANN RUTHERFORD • FAY HOLDEN
To-night 11 P.M.
BLOOD & SAND
Tyrone Power-
Linda Darnell -
Rita Hayworth
CAPITOL

TODAY
SEE the first thrilling story of the fighting men —in overalls.
JOE SMITH, American
starring
Robt. YOUNG
with MARSHA HUNT
Screen Play by Allen Rivkin • Based Upon the Cosmopolitan Magazine Story by Paul Gallico
The night he didn't come home was a night of terror and thrill, of excitement that will lift you to the skies!
Also ON THE SAME PROGRAM
ALSO FRI. SAT.
FROM ONE OF ZANE GREY'S BEST STORIES
"THE LONE STAR RANGER"
Regent
PLUS! SEA RAIDERS AND LATEST NEWS

The Summer Gardens
PETERBOROUGH
NEXT DANCE ATTRACTION
Saturday, Apr. 25
HERB LEE And His Orchestra
ADMISSION TO INCLUDE DANCING .... GENTS 60c LADIES 40c

Take Your Friends to the Polls
Every Voter Should Vote on
MONDAY, APRIL 27th
As a public-spirited citizen, it is your duty and privilege to vote on the Plebiscite. Why not arrange to take your neighbours or friends to the polls on Monday, April 27th?
The polls are open from 8 a.m. to 8 p.m., Daylight Saving Time.
This gives every voter plenty of time to go and vote.
Issued under authority Dept. of the Secretary of State, Ottawa
P2

CHEX Radio Broadcast

THURSDAY, APRIL 23

6.00—Canadian Press News
6.10—Interlude
6.15—Old Timers
6.30—Laugh Parade
6.45—A Voice and A Song
7.00—Canadian Press News
7.07—Sportscast
7.15—Design for Moderns
7.30—Music by Lopez
7.45—Harry Horlick
8.00—Canadian Press News
8.05—Telephone Quizz
8.15—Young Man and a Piano
8.30—Barn Dance
9.00—Canadian Press News
9.05—Concert Hall
9.30—As You Like It
10.00—Canadian Press News
10.10—War Commentary
10.15—Riding The Range
10.30—Make Believe Ballroom
11.00—Canadian Press News
11.10—Organ Interlude
11.15—God Save The King

FRIDAY, APRIL 24

7.30—O Canada
7.35—Farm Fair
7.45—Morning Cheer
8.00—Canadian Press News
8.10—Your Hit of the Day
8.15—Breakfast Varieties
8.45—Morning Devotions
9.00—Canadian Press News
9.05—Breakfast Varieties
9.30—Here Comes the Band
9.45—Southland Singing
10.00—Canadian Press News
10.05—Accordiana
10.15—Petite Musicale
10.30—Stars Over Hollywood
10.45—Between You and Me
11.00—Canadian Press News
11.05—Interlude
11.15—Port Hope Salute
11.45—Parade of Bands
12.00—News of Hollywood
12.15—Musical Sketches
12.30—National News
12.40—In Tropical Mood
12.45—Farm Folks Hour
1.00—C. P. News
1.03—Farm Folks Hour
1.30—Song Shop
1.45—Talking Drums
2.00—Canadian Press News
2.05—Tops In Pops
2.30—Presenting
3.00—Canadian Press News
3.03—Melody Matinee
3.30—Sincerely Yours
3.45—A-to Z In Novelty
4.00—Canadian Press News
4.05—Melodies
4.15—Marching To Victory
4.30—Make Believe Ballroom
5.00—Canadian Press News
5.05—Master Singers
5.15—Lindsay Salute
5.45—Melody Parade

Germans Looting France Systematically

LONDON, April 22—(CP).—The economic spoilation of France was carried out in two stages. The first was taken up with measures for the maintenance of German armed forces, Nazi civilian personnel and police. The second was occupied with the export of all classes of merchandise to Germany.

The German authorities bought on credit only when they had to, otherwise, they merely requisitioned what they wanted.

After the start of the war in Russia, the size of the occupying forces decreased. For nearly a year before, some 60 Nazi divisions had been based in occupied France. The cost to the people of France was 400,000,000 francs daily, reduced after a time to 300,000,000.

Reason for the reduction was that there were more francs than goods and services to pay for and the 100,000,00 involved in the cut not only was no good to the Nazis but was dangerously inflationary.

Luxury For Troops.

The Germans indulged in an orgy of domestic requisitioning to provide comforts and even luxuries for their troops. For months, foraging parties made house-to-house inspections on the pretext of looking for hidden arms, deserters and former servicemen.

The entire contents of homes abandoned by refugees were taken to adorn the quarters of Nazi officers or the messes of their regiments.

There were minor impositions on the French people such as house-to-house collections of sheets and blankets. Generally, a pair of sheets, two pillows and as many blankets as could be obtained were requisitioned from every family.

Housewives failing to produce the articles within a specified time subsequently had to hand over four pairs of sheets, four pillows and all their blankets but one for every person in the house.

In some cases, even the Nazis' regular requisitioning organizations were outdone by some of the more grasping local military commanders, most of whom had a press for printing reichmark credit notes in whatever quantities were needed.

Nazi lorries after visiting some French townships came away crammed with merchandise taken from shops and paid for with credit notes on which the ink was barely dry.

13-42

MORE ABOUT—

No Paratroops

(Continued from Page 1)

House will take up second reading of the vocational training and veterans land bills so that they can be referred to special committees for study at once.

Favors Fatigues.

An old soldier himself, Col. Ralston expressed a little disappointment that some old-time practices in the army have been forced out of use by the tempo of modern war and the need for intensified training.

He referred particularly to fatigue duties and the training of men in complete units in their own home localities. He contended that fatigues, the odd jobs of peeling potatoes, scrubbing and cleaning around camps and barracks, have a definite value in training.

In the modern training centre, however, the men were kept so busy on actual training, running through courses of lectures and drills, hour after hour that there was barely time to get them through the syllabus without making them do odd jobs around the centre.

Col. Ralston said that the system followed in the first Great War of training battalions as such had the advantage of building up an esprit de corps, particularly when the battalions were in their home areas.

He liked it but he had to agree with the training experts that the training centre method now being followed is the only one for present conditions. Under it the men are trained in the permanent centres, in classes gathered from all parts of the country and not by units. When their training is completed they go to their units.

Wants Units Kept Near Home

The minister made his comments on the training centre method in answer to T. L. Church (Con. Toronto-Broadview) who asked if Toronto battalions could not be quartered in the buildings of the Canadian National Exhibition, all of which are to be taken over by the government. Mr. Church objected to soldiers from Toronto being dispersed all across the country, necessitating payment of high railway fares to visit their homes and criticized Camp Borden as too cold in winter and too hot in summer.

Col. Ralston said he was sorry he could not give Mr. Church much assurance on the point. The army proposed to use the Exhibition Grounds as a district depot, something which was badly needed in military district No. 2. The Air Force had a considerable part of the Exhibition buildings and the Navy proposed to carry on a good deal of training on the waterfront there.

More Land for Borden

Camp Borden, he said, was an old-fashioned camp and the government is acquiring more land there. It was very suitable for tank training and good results had been obtained there.

"I am very much enthused about the west coast militia rangers," the national defence minister said.

The term "guerilla" was not a correct one to apply to these troops. Their training would be much the same as that given "commando" troops.

The Rangers now were being asked to furnish their own rifles but as soon as sufficient arms were available it was hoped to provide them with army rifles and possibly with some machine guns.

Col. Ralston told the house that seniority was not an important factor in the promotion of officers to high commands. The choices for the joint commands on the Atlantic and Pacific coasts and in Newfoundland went to the officers who happened to be senior among those on the ground but that was because they were considered the best men available.

He referred to Maj.-Gen. R. O. Alexander, commander in chief on the Pacific, Maj.-Gen. W. H. P. Elkins, on the Atlantic Coast, and Maj.-Gen. L. F. Paige in Newfoundland. He said he had every reason to believe the selections would be satisfactory.

"I do not regard seniority as being a governing factor in connection with appointments to commands," the minister said.

The department had followed the practice of giving commands to men with overseas experience in the present war as far as possible. At least two out of three of the brigade commanders appointed to divisions in Canada were men with overseas experience.

"We are trying to keep an integration between the activities in England and the experience gained there and the training and operational activities here," said Col. Ralston.

"I am really gratified that we have been able to make such an exchange as we have effected. I consider that our friends in England did us a good turn when they found it possible to accede to our request to send 1,000 or more officers and men here to assist in connection with training this summer."

MORE ABOUT—

Night Raiders

Continued from Page 1

near the shore and moved seaward. In a flash the sky was filled with green stripes of tracer bullets and other colored lights. Gunfire started hammering from shore batteries and the two German trawlers which had spotted our ships.

I flopped to the bridge deck and ground my nose against the boards, certain that each shell and machine gun bullet was tagged with my name. I soon recovered from the initial shock, however, and starting watching the show through an opening in the bridge plating.

One Sentry Challenges.

The short party meanwhile landed apparently unobserved until some of its members encountered a solitary German sentry. "Halten," the German called, just once. Tommy-gun slugs silenced him quickly.

The row they created tipped the enemy off and spasmodic machine-gun fire swept along the beach. It was still too dark for accurate fire, though, and most of the German stuff was too high to do any harm.

The men advanced inland along an 800-yard front cutting communications so that the Nazis could not signal inland for help. They tried firing Very lights into the air. Whether their friends inland saw them or not, they did not get help to the shore in the two hours our men were on land.

There was little to be seen from where we steamed around. We could hear the firing ashore, though.

After they had finished their job the commandos came back—with all their arms. They had suffered some light casualties and completely bewildered the enemy.

As one patrol leader said: "The pillboxes hadn't the foggiest idea where we were and what we were doing." Some of them probably did have a fair idea of what they were doing, however, as the commandos shot them up.

The men and their commander, the 30-year-old Lord Lovat, were surprised by the feebleness of the reception.

The stiffest opposition was encountered by the Navy, but its losses were slight considering the scope of the operation.

Terrifying Shore Fire

From the bridge of one vessel I watched the operations. Little could be discerned of what was going on ashore in the early morning darkness, but the fire from Nazi coastal batteries and patrol boats was terrifying indeed to one uninitiated in this type of surprise action.

Gradually the black-faced Britons drove back the Germans opposing them.

From my shipboard vantage point the only way of telling that the Britons were advancing was from the silencing of Nazi machine-gun posts as the Britons moved forward, armed with every type of weapon from Tommy gun to sheath knife, and then withdrew after two hours ashore.

Casualties were very light, said the official communique.

This foray was just the sort of raid for which selected men from many Canadian units have been training. Some of the British soldiers who took part are helping to school Dominion soldiers in these hit-and-run tactics at commando centres in Britain.

"They are among the keenest men we have ever had on our courses and are just itching to come with us on one of these shows," said an officer who spent some time with the Canadians.

No weakling himself, he described the Canadians as tough and told this story of a young lieutenant from Saint John, N.B., to prove the Canadians' ruggedness.

Eight Lives Left

During the lieutenant's training a live hand grenade due to explode in about three seconds' time struck the New Brunswick youth on the head, bounced over a high stone fence and blew up with a terrific blast. Had it not gone over the fence the Canadian would have been killed for certain, but he merely grinned, shook his head and said, "Well I guess I've only eight lives left now."

I joined the Commandos several days before the raid. A combination washroom and ammunition dump was my sleeping quarters. Bumpy tick on a broken spring stretched across two benches was my bed. Boxes of bombs and rows of Molotov cocktails lined one wall of the room. Another Molotov served as a wash basin.

Despite the discomforts, which increased soon after my arrival when someone sent a burst of Bren-gun fire through the hot water system, the British never lost their high spirits and sense of humor.

Lord Lovat, highland-bonnetted raid leader who looks every inch a gay, hard-fighting soldier, slept and ate with the men. There were no parades or drills. The time passed quickly, with tale spinning and sleeping the chief occupation. Someone had a pack of cards and a squeaky gramophone provided orchestral background for sing-songs.

Preparations for the raid itself kept the men busy. Rifles constantly were being greased and knives honed. Identification tabs were removed from clothing and equipment, and the fire in a corner of the barracks square was heaped high with letters, papers and name patches which might reveal information to the enemy.

No Identification Marks

A burly sergeant de-identified his troops personally, cutting off tabs with a huge sheath knife. When he came to a couple of privates with tatooo marks on their chests, he almost convinced them he was going to carve out his pound of flesh, but warned them they had better not be taken prisoner or else.

The attack plan was reviewed again and again until every man and officer knew by memory just what he was to do. Maps, photographs, and even a model of objectives in the area proved just how careful and detailed are preparations even for the smallest raids.

Security was 100 per cent for this show. For the trip from London to the place where I joined the commandos, I became a second lieutenant of the British Army, doffing the green and black correspondent's shoulder patches for shiny gold pips.

I arrived at my destination at 4 p.m. and until 11 p.m., when I was driven to the barracks, I was kept under guard in a cosy cottage beside a crystal-clear stream, with the only reading material a few outdated picture magazines, a copy of Who's Who and the Police Almanac.

MARKETS

FRUITS AND VEGETABLES

TORONTO, April 23 — (CP). — Wholesale fruits and vegetables remained unchanged today.

TORONTO CHEESE

TORONTO, April 23 — (CP). — Wholesale cheese prices were unchanged today.

Quotations were: New cheese: whole, 23½c lb; triplets, 24c; cut, 24½c.

TORONTO PRODUCE

TORONTO, April 23 — (CP). — Produce market prices here today as reported by the Dominion Department of Agriculture follow:

Eggs.—A-large, 32 to 33c; A-medium, 31 to 32c; A-pullet, 25 to 26c; B, 29 to 30c; C, 27c.

Churning Cream, wholesale.—No 1, lb. 36 f.o.b., 39c delivered; No. 2, lb., 33 f.o.b.; 36c delivered.

Butter, wholesale.—First grade solids, 35¼c; second grade solids, 33¾ to 34½c.

TORONTO POULTRY

TORONTO, April 23 — (CP). — Poultry prices remained unchanged today.

Fraserville News

Miss Doris Preston of Peterborough spent the week-end at the home of Miss Elinor Pue.

Miss Jean Staples spent the week-end with friends in Fenelon Falls.

Miss M. Holden returned to Peterborough on Friday after having spent a couple of days at the home of her brother here.

Miss Mary Lackie, Miss E. Sanderson and Mr. B. Sanderson of Peterborough were Sunday visitors to the home of Mr. and Mrs. F. Lackie.

MORE ABOUT—

Sweep French

Continued from Page 1

of St. George, the Patron Saint of England, and the 24th anniversary of the British naval raids which temporarily blocked the Zeebrugge entrance of the Bruges Canal to Kaiser Wilhelm's Flanders submarine flotilla in the First Great War.

Different Story To-day.

Newspapers stressed the commando raid on Boulogne and carried many pictures of St. George's legendary fight with a dragon. A year ago Britain was being attacked night after night by powerful German squadrons; Plymouth and London were hard hit.

The Daily Express commented editorially on the change.

"Not so long ago we gazed with anxiety at the French coast, so near and so bristling with threatening German invaders. Now we look at the same coast and brandish our fists. We are full of the spirit of attack instead of defence."

There were traditional services by the Royal Society of St. George.

"This is going to be a St. George year," said the man in the pub, grinning over his heavily-taxed beer.

The attack of two British naval squadrons on the Zeebrugge and Ostend entrances of the Bruges Canal the night of April 22-23, 1918, was a forerunner of the commando raids of 1942.

Naval and landing parties commanded by Vice-Admiral Roger Keyes, head of the Dover Patrol then and head of the commandos for a time in the second great war, struck simultaneously at the U-boat haven. The cruisers Intrepid and Iphigenia and the submarine C-3 were manoeuvred in, sunk and blown up at the Zeebrugge end.

The combination of a smoke screen that blew back upon the British forces and shifting of a channel buoy thwarted the Ostend effort and the two vessels assigned for destruction there ran aground three-quarters of a mile short of their foal. The crews, however, tried again 17 nights later and sank the cruiser Vindictive at the Ostend entrance.

Both U-boat operations and German morale were affected.

Sun Fined $300

VANCOUVER, April 23—(CP).—The Sun Publishing Company, Limited, to-day was fined $300 by Police Magistrate H. S. Wood on a charge laid under Section 16 of the Defence of Canada Regulations to which it had pleaded guilty Monday.

The charge was laid in connection with the recent publication by the Vancouver Sun of an article dealing with the Pacific coast defence. Five other similar charges under the Defence of Canada Regulations were withdrawn when the guilty plea was entered to the first.

130 Township School Areas Replace 666 Rural Sections

The number of township school areas in Ontario at the end of last year had increased to 130, involving the dissolution of 666 school sections, Reeve P. J. Mather of Otonabee told a reporter today. As chairman of the committee on education of the county council he attended the recent convention of the Ontario Educational Association in Toronto.

Prior to 1938 only fifteen township school areas or boards were formed in the province. They were substituted for 83 school sections. In the years 1938, 1939, 1940 and 1941 the number of additional school areas established was, respectively, 15, 43, 26 and 31, representing 583 school sections.

The most important area of unity in Peterborough county is in Otonabee township whose organized group is throughly established.

As a preliminary to organization of such an area, the council of a township may pass a by-law on or before the first day of July in any year, setting apart the whole or any part of the township as a township school area. This bylaw requires the approval of the Minister of Education before it is finally passed, and it takes effect on December 25th of the same year.

Township school area trustees are not paid for their services, but the board may pay to each trustee a mileage allowance not exceeding seven cents each mile necessarily travelled by him in going to the meetings of the board from his home and returning to it, providing that this allowance is not paid for more than eight meetings in any year.

The report on school areas which Reeve Mather heard at the convention affirmed that they are now found in all parts of the province and that public opinion has grown more favorable to the larger unit for rural school administration.

The Act provides for the adjustment of all rights and claims between the school sections of the township when amalgamation takes place, and when the by-law goes into effect all school properties and other assets become vested in the new board which also assumes all liabilities. The local school inspector is usually the referee appointed by the Minister to value, adjust and determine all rights and claims. His report is made to the Minister within three months of the passing of the bylaw and is subject to the Minister's approval for final effect.

Advantages of Union

Some of the advantages of the larger school area include a more equal school privilege for each rural pupil and more equitable distribution of school costs. The raising of the level of the unsatisfactory schools in the community to the level of the best.

Saving in expenditure for text books, library books, school supplies, etc., by purchasing in larger quantities at wholesale costs . . . More local interest in the needs of the schools and more efficient school boards meeting regularly to discuss ways and means of improving the schools . . . Less local jealousy and prejudice in school matters . . . The possibility for the better placement of teachers, a more healthy competition among rural teachers of the same area, closer association of rural teachers in helpful groups . . . more frequent joint conferences of teachers and trustees.

MILLIONTH PARCEL

LONDON, England—(CP). — The Duchess of Gloucester personally packed the millionth parcel for prisoners of war when she visited the packing centre of the British Red Cross and St. John War Organization.

Clean out the Poisons

The liver and kidneys are so closely associated in their work of filtering poisons from the blood stream that both are likely to become deranged at the same time.

Hence the advantage of using Dr. Chase's Kidney-Liver Pills, which, by reason of the bile salts they contain, increase the flow of bile from the liver and arouse the action of the bowels. By their diuretic influence they help to increase the quantity of liquids and solids for the kidneys to act upon and so enable these organs to purify the blood of disease laden poisons.

To get quick results use Dr. Chase's Kidney-Liver Pills—the popular family regulator.

Dr. Chase's Kidney-Liver Pills

WAR does a PINCERS MOVEMENT on Telephones

ON the one hand, demand for new telephone installations — especially in residences — has been greater than ever before. On the other, the materials which go into telephone equipment and the equipment itself have both been largely diverted to military and emergency use. Result: a serious shortage of facilities to take care of civilian requirements—of wire, cable, switchboards, instruments. The Wartime Prices and Trade Board has charged us with the responsibility of rigidly restricting telephone installations. We have no alternative. From now on, new installations can be made only where they can be justified in the light of the war emergency and to the extent that facilities are available.

In appealing for your cooperation, we urge that you ask for a telephone only where such recognized essential service is involved. And to all telephone users, we again stress the need for consistent practice of "Wartime Telephone Tactics"—*your* contribution to keeping telephone lines clear for urgent war business.

WARTIME TELEPHONE TACTICS

- BE SURE you have the right number, consult the directory.
- SPEAK DISTINCTLY, directly into the mouthpiece.
- ANSWER PROMPTLY when the bell rings.
- BE BRIEF. Clear your line for the next call.
- USE OFF-PEAK hours for Long Distance calls: before 9.30 a.m., 1-2 p.m., 5-7 p.m., after 9 p.m.

These things may look trifling, but on 6,500,000 daily telephone calls, they are very important.

On Active Service — THE BELL TELEPHONE COMPANY OF CANADA — *Giving Wings to Words*

M. H. RIDDLE
Manager.

Hall's Bring You Fresh New Crease-Resisting

Printed And Plain **English Lystavs**

AT THIS AMAZINGLY LOW PRICE

1.00 A YARD

CHOOSE YOUR SUMMER CLOTHES AT SAVINGS

An exciting value in high quality imported dress materials. Here we have a most attractive selection of patterns and designs along with the most popular, and richest of plain colorings. Florals in gay, bright splashy designs . . bizarre effects . . soft pastels beautifully blended . . . and conservative yet new and very attractive designs. Start now to plan your whole Summer wardrobe of fashionable day-time frocks, sports togs, novel evening frocks. 38 inches wide and exceptional value.

Seconds Of 3 Thread Bemberg Chiffon Hose

The slight defects will in no way affect the appearance or the wear. Sheer, clear bemberg chiffon in such fashionable shades as Sunnitan, Blush Blond and Amber Spice. Sizes 9 to 10½. SPECIAL VALUE, PAIR .... **.69**

70 x 84 Plaid Flannelette Blankets—Pair

Opportune savings on good weight, well napped cosy flannelette blankets. Buy them now for home and cottage use. 70 x 84 inch size, singly whipped and in soft colored plaids such as Blue, Green, Rose, Gold and Orchid. SPECIAL SALE PRICE . . . PAIR ONLY **3.39**

Kiddies' Ankle Socks

You'll want to buy several pair at this special low price. Mostly fine mercerized cotton, some with 'Lastex' tops, others plain. A good selection of plain colors, also stripes. Sizes 5½ to 10. PAIR ONLY .. **.15**

Cotton Crepe Gowns

Fine quality cotton crepe that is so easily tubbed and require no ironing. Choice of V or square necklines, white, pink, blue and maize with floral print crepe trims. Medium and large sizes. SPECIAL VALUE **1.00**

52 x 68" Bordered Cotton Damask Tablecloths

Sturdy cloths that will serve well for everyday table use. Floral damask weave with wide damask border in shades of Gold, Blue or Green and finished with narrow stripe in the same colors. Note the size, the low price **1.49**

DIAL 5761 **RICHARD HALL LIMITED** DIAL 5761

The Peterborough Examiner

VOL. LXXXV, No. 95 — PETERBOROUGH, THURSDAY, APRIL 23, 1942

Community Chest Wants $60,000

MAIN STREET TOPICS

REMINDER TO EMPLOYEES

Some of Peterborough's employers have been tardy in returing their employee registration books to the Unemployment Insurance Commission, G. K. Fraser, M.P., told the Examiner today, quoting information from Hon. Humphrey Mitchell, Minister of Labor. The Commission is conducting a registration of workers for the most effective mobilization of manpower. "At the same time Insurance books for the last fiscal year must be returned to local Employment and Claims offices in order that new books may be issued. It was said that employers owe it to their workers to attend to this duty at once.

ELEMENTS OF HAPPINESS

First, health, then a satisfactory position, love and hope, shake well together and let them jell and they should turn out happiness, says M. S. Rukeyser, a financial writer after browsing through a book by Lajos Egri on "How to Write a Play." Health in itself is not enough; nor a job that provides a comfortable living. Warm human affection is a requisite, and finally the bright horizon of hope, probably always for something better.

ORGANIZED FOR "YES"

Sarnia branch of the Canadian Legion has organized 240 canvassers to make a house to house call in every block of the city urging the people to vote "yes" on the plebiscite next Monday.

ST GEORGE'S DAY

And so, today, that old toast of the England of Lancaster and York: "St. George and Merrie England."

HANDS ACROSS THE LINE

During the past two days citizens have watched with interest a Canadian flier and a United States coastguardsman walk through Peterborough seeing the sights. The young officer is Pilot Officer Frank O'Heron, R.C.A.F., son of Mr. and Mrs. M. O'Heron, Mark street, and the coastgardsman is his first cousin, Apprentice Seaman Ed Lightbody of the U.S. Coastguard Reserve now on active service. He is stationed at an east coast town in Rhode Island.

CATCHING PERCH

Perhaps the game warden would not exactly approve of this but these things hapen. Two men are reported to have motored to a point on the Trent River south of Hastings on Wednesday and using a small dip net secured a quantity of perch. They picked out the large ones tossed the others back and plan a big fish dinner today. The perch are running in the Trent and the Otonabee but how to catch them is a poser for the regulations in this county do not permit fishing of any kind until May 1.

ON THE AIR

Three district soldiers will be heard at the "Greetings from the Beaver Club" broadcast on Sunday from 12:30 to 1:00 p.m. eastern daylight time. These are Gunner . L. Burke, Fenelon Falls, Sgt. C. E. Walker, Lindsay and Gunner V. S. English, Haliburton.

SERGEANT'S MESS

The sergeants of the Prince of Wales Rangers are scheduled to meet this evening at ten o'clock.

BANK CLEARINGS

Clearings for the past week totalled $836.419, while for the same week one year ago the total was $678,135.

NEW EMPLOYEE

It was reported today that George Rogers, former manager of the Oilateria has been added to the staff of the local regions office, of the Wartime Prices and Trade Board, in the capacity of investigator.

PROMOTED OVERSEAS.

Mr. and Mrs. H. W. Cooper of Nicholls Oval received a letter from their son "Bud," who went overseas with the Princess Louise Dragoons, that he was recently promoted to the rank of Corporal.

A SEASONAL COMPLAINT

Sure proof that summer is just around the corner was offered when the police department received complaints from residents of Armour Road that a number of chickens belonging to a neighbor were running at large and playing havoc with gardens in the vicinity.

LAST WEEK FOR LICENSES

It is announced by the police department today that this is the last week for obtaining bicycle licenses and that the bylaw requiring all wheels operated by citizens to carry license plates will be enforced from May 1 on. So far nearly 2,600 bicycles have been licensed, many of them new machines in commission for the first time.

CALLING FOR BIDS

Eight contracts have been invited to submit prices on the staff house for single men, which Wartime Housing Ltd. plans to have built on the west side of Monaghan rd. just north of the Waddell property. Bids must be in by April 30 and it is understood that the only Peterborough bidder is the Eastwood Construction Co. Ltd.

WAR INTERFERED

It is reported from the Collegiate students this week that the new manpower mobilization act hit one of their number rather hard. In Special Commercial there were about 40 girls, and one boy, and the boy was all set to take a job when the new ruling came through and as he was over 18, he could not enter a restricted occupation. He can enlist, go on a farm, into a food industry or into a war industry, but some one else less capable of handling a gun must do the office work.

WE NEED CITIZEN-POLICE

A reporter spotting a youth on a new job, in the restricted category, asked the boy how it was he could take the job, when he was over 18. "I told the boss I was 17 when I applied." Even then the "boss" could not have hired the boy without a permit but he did, and under the act this boy and the employer are both liable on conviction to fines of $500 or more. A restricted category means an unessential industry.

MILK FOR BRITAIN

Three donations for the Milk for Britain fund are reported today by J. A. Macdonald the treasurer. As a result the most successful music festival held under Miss Musa Cox, music supervisor of the public schools, Percy Windrim has turned in $40; then from the St. Anthony's Society of the Church of the Sacred Heart comes a splendid donation of $25 and J. F. Pilley, 39 Ware street, sends in a personal donation of $5.

TWO CARS DAMAGED

Two cars were damaged but no one was hurt in a traffic accident at Hunter and Aylmer streets at noon today. B. D. McLean, 508 Charlotte street was driving east on Hunter street and John E. Magee of Bridgenorth south on Aylmer street and the two vehicles met in collision at the intersection. The left front fender, running board and door of McLean's machine and right front fender and bumper of the other vehicle were damaged.

YOU CAN GET A $100 LOAN FOR $7.10
(TOTAL COST)
Repay in 6 Monthly Payments of $17.85 each

Cash Loan You Get	6 paymts	10 paymts	12 paymts	15 paymts
$ 25	$ 4.46	$ 2.78	$ 2.36	
50	8.93	5.57	4.73	
75	13.39	8.35	7.09	
100	17.85	11.13	9.46	$ 7.78
125	22.32	13.92	11.82	9.73
150	26.78	16.70	14.18	11.67
200	35.71	22.27	18.91	15.57
300	53.56	33.40	28.37	23.35
500	89.26	55.66	47.28	38.91

Just come in, phone, or write us. $20 to $500 loans made on your own signature. No endorsers. Others not notified. Fair treatment in case of sickness or unemployment. Quick service. Payments include charges of 2% monthly as authorized by the Small Loans Act, 1939. No obligation if you do not borrow.

HOUSEHOLD FINANCE
Corporation of Canada
Established in Canada 1928
PETERBOROUGH, ONT.
Second Floor, Lansfield Block
177 Charlotte St., Opp. Loblaws
M. E. Holt, Manager — Phone 5841

VOTE YES!
ON THE PLEBISCITE
BRANCH 52, CANADIAN LEGION
By Resolution Urges You to Vote "Yes" on Monday, April 27th

FARMERS — WOOL

Bring or ship your wool to our Government Registered Warehouse. You will receive maximum government prices according to grade.

The following licensed collectors are acting on our behalf. Contact them to collect your wool:

Harry L. Jopling, Peterborough.
Harry Deyell, Omemee
L. Rice & Sons, Lindsay
Alfred Rich, Oakwood
H. Peterseil, Hastings

G. Whitaker & Co. Ltd.
OFFICE, 192 HUNTER ST.
Warehouse, Simcoe St. (Rear of Dewart Milling Co.)
'Phones—Office 5753; Warehouse 4562

Program Calls For $30,000 For Red Cross

A community appeal for $60,000 for the Peterborough Red Cross and Community Chest will be launched between May 11 and May 22, according to an announcement from the local War Services committee on Thursday.

The program calls for $30.000 for the Peterborough Red Cross and $30,000 for the Community Fund. Agencies participating in the Community Fund are the Navy League, National Institute for the Blind, Children's Aid Society, St. Vincent's Orphanage, Y.M.C.A., Y.W.C.A., Salvation Army and Victorian Order of Nurses. The monies to go to the Salvation Army and the Y.M.C.A. are for their local war work, as they participate in the Government appropriations from canteen revenues for the national war work.

The War Finance Committee has rented the offices formerly used by the Dept. of Agriculture on George street, opposite the old Grand Opera House, and R. E. Layfield has already taken over this place, using it as office for his work in War Savings Stamps and Certificates.

The campaign committee is as follows: Honorary chairman, C. A. Salmonsen; chairman, Mayor James Hamilton; vice-chairman, Ross L. Dobbin; chairman of Special Names, Gordon S. Matthews; Industrial Division, Ian F. McRae; Retail Division, W. C. Hughes; Ladies' Division, Mrs. Paige Rowell; Publicity, Harold L. Garner; Statistics, W. A. Richardson.

C. A. Salmonsen has been named honorary chairman in tribute for his fine work while he was in the city, and in view of the fact that he is expected to visit the city during May.

Fire Destroys Lovesick Lake Cottage

Fire destroyed a large furnished cottage on the east shore of Lovesick Lake, about a quarter of a mile from the Lovesick Lock at dusk on Wednesday evening.

The cottage was owned by John Millage of Lakefield, and Mr. and Mrs. Millage had gone up to the property on Monday to prepare the cottage for the season. Mr. Millage had raked and burned some rubbish, and had extinguished the fire, but a breeze sprang up, and in some manner the roof took fire, and it spread fast, destroying the cottage and contents. Loss is estimated at $1500.

Lieut. G. Duffus Sails For India

"My next address will be Bombay, India," Lieutenant Gerald Duffus, wrote on March 19th on the eve of his departure from England, in a letter which his father, Senator Duffus, received recently.

"We did not have any word from him, except three brief cables, between December 6 and the middle of March," Senator Duffus remarked this morning. "He worked his way on a freighter in a convoy to England, and not long after his arrival there he settled down to work on the course for his commission in the Ordnance Corps of the Indian Army. That explained his long suspension of correspondence. In his letter he said he had the satisfaction of being one of four candidates who rated at the top in the final standing for commissions."

Senator Duffus said his son "must have plugged hard through the winter months to get up his required work, and his mother and I are delighted with his success."

"I have no idea where Gerald will go in India. His letter simply said that he was leaving for Bombay, and we all know that India has become in the last month or two an exceedingly important centre of British plans and hopes."

Guilty Of Parading As Police Officer

Pleading guilty in police court this morning to representing himself as a police officer Edward Pinch was allowed to go on suspended sentence, after Crown Attorney V. J. McElderry, K.C., had suggested that such a course would meet the ends of justce.

John A. Bradshaw who appeared for Pinch said that the accused had visited one house and had told the inmates that he was a police officer.

"Did he call at more than one house?" asked Magistrate O. A. Langley, K.C.

"No, just at one place," replied Pinch, "and I just made inquiries about one particular person."

On Active Service

Lt. Ralph G. Standish, junior member of the law firm of Carley and Standish of Peterborough, has enlisted for active service with the Prince of Wales Rangers, and is now a fully qualified lieutenant, having come up through the ranks in the reserve army.

(The Roy Studio Photo.)

Cattle Supply Ample To Fill Market

Fred A. Eason of Otonabee attended the conference in Toronto Wednesday of representatives of the Federation of Agriculture and the Ontario Cattle Breeders' Association with Hon. J. G. Taggart, Food Administrator of the Wartime Prices and Control Board, regarding maintenance of the quota of cattle for export to the United States.

The brief presented by the producers contended that the supply of cattle has been, "and apparently will be ample to supply our home market and at the same time fill, or nearly fill, the quota for export."

Lower marketings of beef cattle in recent weeks were alleged to be the result "of actions taken by parties other than the Canadian cattle producer."

Quotations from the brief submitted to Hon. Mr. Taggart follow:

Adjust Ceiling

"If ceiling prices on beef cannot be maintained, under the present competitive prices and market conditions for cattle, ways and means should be found at the expense of the public as a whole for such maintenance, or the ceiling price on beef should be adjusted so that Canadian slaughterers may compete on the basis of competitive markets.

"The establishment of ceiling prices on beef occurred at a time of the year when the supplies of cattle are greatest, and cost of production and prices usually lowest.

"Unless something is done, from where will come the supply of beef during the winter and spring months of 1943 and 1944" asked the brief.

The memorandum also suggested a flexible ceiling to take care of varying seasonal costs and "doubtless" increasing farmers' production cots.

It said Ontario conditions should not be ignored as Ontario supplies the home market with the greatest tonnage of beef; that beef cattle prices should bear a reasonable relationship of the prices of other farm products—hogs, dairy products, eggs, cash crops; that Ontario supplies the market with beef in the most orderly manner.

The brief resented recent press comment in some quarters that "implies that Canadian farmers have deliberately withheld cattle from stockyards and packing plants, thus creating a shortage of beef, and that home market supplies are being shipped to U.S. markets at higher prices."

It reports that inspected slaughterings of cattle in Canada were: 1941, 999,130 head; 1940, 883,883 head; 1942 (14 weeks), 260,771 head; 1941 (14 weeks), 220,812 head.

Exports to U.S.

Beef cattle exported to the U.S. to April 9 1942, were 58,302 head, while during the same period in 1941 only 26,506 head were exported to United States.

Comparative figures for export of dairy cattle to U.S. are 4,442 in 1942 and 3,500 in 1941; calves total 13,643 in 1942 and 12,232 in 1941.

The memorandum declared that the Wartime Prices and Trade oard already had recognized some of the beef cattle producers' suggestions in its action regarding the winter feeding of lambs and the practise followed by the board relative to prices of onions and potatoes.

The brief is signed by Burton B. Warnica, president, and L. E. O'Neill, secretary, Ontario Cattle Breeder' Association and by H. H. Hannam, president, Canadian Federation of Agriculture.

Training Given Soldiers Is Well Planned

From "bending buckles" to "push-ups" in six easy lessons, with a few imitations of windmills and men hurling the javelin — that's what P.T. seems at the beginning, and every man treats it as a bit of a joke. Yet really it's good fun even if it has a serious purpose and at the end of every period there is a shower and a plunge into the Y pool, and every few days basketball in the gym or softball on the parade ground.

It's not from bending buckles to push-ups in six days but from office worker to first-class fighter in six months, that is the real idea and this is what every recruit wants. Captain Jim Morley, fresh from training in Brockville and Three Rivers, who directs this training for the officers and senior N.C.O.'s of the Rangers, explained the methods and purposes of the course. Work starts so gradually that there is scarcely a stiff muscle—at first only fifteen minutes a day of jerks carefully planned to give balanced development and to avoid boredom. Then the time increases to an hour and the movements are more strenuous, route marches grow longer, equipment becomes heavier and respirators are worn, sports take up a full part of every day, rifle drill and really strenuous bayonet fighting toughen every man until he is fit for all-night marches over rough country with complete equipment. This program is carefully planned in every detail; food, for example, is always well-balanced and gradually increased in energy content to fit the expansion of P.T., drill and battle manoeuvres. It has proved most successful in training hundreds of thousands of men in the British and Canadian armies. It will be equally successful with the Peterborough men who join the Prince of Wales Rangers.

Recruiting Continues.

Recruiting continued moderately Wednesday and today at the Armories. In Part II Orders six men were added to strength and several promotions were made. Of the many men boarded during the early part of the week, it is expected that more will be added to strength after they have had a few days in which to wind up their private affairs.

Andy Jackson, the popular Regimental Sergeant-Major of the Rangers, leaves tomorrow for Long Branch Small Arms Training School for a four-weeks' course in platoon weapon training. He has announced his intention of visiting every sergeants' mess in the Toronto area, especially those "foreign" ones with a Scottish background, and to introduce all the improvements he sees into the Rangers' Mess. During his absence, C.S.M. George Weir will be acting R.S.M.

Strength Increase.

JOHNSTON, Francis Thomas — Status, single; next of kin: mother, Mrs Anne Johnston, R.R. No. 1, South Monaghan.

FERGUSON, Raymond Farrington —Status, married; next of kin: wife, Mrs. Marguerite Louise Ferguson, 406 Edison Avenue, Peterborough.

MONTGOMERY, Frederick Leslie —Status, married; next of kin: wife, Mrs. Margaret Myrtle Montgomery, 17 Moir Street, Peterborough.

MIDDLETON, Percy Wellington— Status: married; next of kin: wife, Mrs Anna Caroline Middleton, 143 Kent Street, Apt. 4, Lindsay.

FOSTER, Henry James—Status: single; next of kin: mother, Mrs. Julia Hannah Foster, 25? Reid Street, Peterborough.

Appointments and Promotions.

L.-Cpl. J. B. Boyle to be A.-Corporal.

L.-Cpl. C. H. Cruikshank to be A.-Corporal.

L.-Cpl. R. B. Sine to be A.-Corporal.

Pte. J. M. Conroy is appointed L.-Corporal.

Pte. F. W. Ford is appointed L-Corporal.

Runstedt Plotting

LONDON, April 23—(CP).—Field Marshal Gerd Von Runstedt, commander of German forces in occupied France, was reported today from Stockholm to have held important military discussions in the Netherlands, presumably mapping defence measures to be taken in case of an Allied invasion of France.

Aneta, Netherlands news agency, said that during his visit to Holland Von Runstedt inspected new coastal defences.

W. R. TURNER
Phon 4971 — 195 Simcoe St
Heating—Plumbing
Sheet Metal Work
CONTRACTING, JOBBING, REPAIRING
"CRANE" PLUMBING FIXTURES
"HECLA" FURNACES
"IRON FIREMAN" STOKERS

Gift For Fund Honors Memory Of J. J. Turner

April 23 is St. George's Day, the patron said of England, and since tradition gives the story that St. George was the defender of the weak, there would seem every reason why this day above all in the calendar should be celebrated in these times for all that it symbolizes, and probably no more appropriate way could be found to do so, than by giving aid to those who suffer from air raids in Britain, not only for the practical help it gives them, but also as a tribute to the splendid courage they have displayed through it all.

During his life-time, the late J. J. Turner rarely missed a St. George's Day celebration, being a real patriot of the first order, and this undoubtedly led him to the public service which he rendered in abundance in this, the city in which he lived, and so it would seem very much in order that in today's list for the Peterborough and District British War Victims' Fund, tribute should be given to his memory by a contribution, every cent of which will go on its mission of mercy to assist the distressed in England, just as much as what tradition tells us St. George did in the days long past.

To make it still more appropriate, this contribution comes from those amongst whom he labored during his life-time, and therefore from those who knew him best. A worthy tribute from them to a worthy man, in whose name goodness will go to those afflicted through the misfortune brought about by as ruthless a dragon as ever lived on this earth.

Then, as if to add further significance to this day, the Churchill Club, a Patriotic group formed in the city to pay tribute to Prime Minister Winston Churchill, with R. L. Dobbin as chairman, makes its 18th contribution in an amount of $27 to specially mark the day itself, in which Lakefield division shares to extent of $6 to carry succor to the people of Britain. This brings the total they have given to the fund up to $978.10, and this particular donation comes in as the result of memberships secured by Mrs. J. G. Wharry, Harold Coleman, C. V. Elliott, J. McKerchar and Miss M. Rodney. An echo of the recent very successful dog show appears in a donation of $2.15 from Dr. C. A. Temple of Millbrook, who through pressure of professional duties was unable to attend, and thus gives his support to both the fund and the show in this manner.

Tonight, the Sons of England, Lansdowne Lodge, is celebrating St. George's Day in the Lodge Rooms at 8 o'clock, to which they invite all their friends, and all proceeds from the evening will come to the fund. Any unable to attend, could if they so wish, be associated with this in a financial way, by sending their contribution to W. G. Shiner, 311 Frederick Ave., who is also the secretary for the lodge.

Another great Englishman is recalled today, for this is the birthday of Wm. Shakespeare, whose works will last as long as the British Empire stands.

Previously acknowledged	$40,178.64
To honor the memory of the late J. J. Turner, from the employes of J. J. Turner and Sons, Ltd., per Bob Hendry	16.00
To mark St. George's Day, from the members of the Peterborough Churchill Club, with Lakefield Division	27.00
Dr. C. A. Temple, Millbrook	2.15
Total to date	$40,223.79

With The Midlands

Pte. Jack Palmer, son of Mr. and Mrs. Reginald Palmer of Bethany, who is serving with the first Midland Regiment in Western Canada. Pte. Palmer is a former Examiner carrier in Bethany and his father saw service in the Great War with 136th Battalion. He was also a member of the staff of the Peterborough Military Training Centre.

White Lake Man Is Missing

Search is being made in the district around White Lake, Dummer township, today for Fred Armstrong, 70-year-old resident, who disappeared on Sunday and has not been seen since.

Armstrong, who wandered away from the home of George Forbes, at White Lake, at noon Sunday, is described as 5 feet 8 inches in height, and weighing around 150 pounds. He was wearing a light felt hat, a black coat, blue overalls, low shoes and rubbers when last seen.

Provincial Police here were not notified of the man's disappearance until this morning.

Savage Agrees To Direct Kinsmen Show

Alan Savage, well known master of ceremonies on outstanding radio programs in Ontario has volunteered to act in that same capacity at the mammoth radio variety show which is being staged by the Kinsmen "Milk for Britain" committee over radio station CHEX on Friday, May 1, using the Collegiate Auditorium as a studio.

The show is shaping up as one of the outstanding entertainment offerings from this city in years, and no effort is being spared to give listeners and the visual audience a show that will warm their hearts. Frank Oldfield, noted baritone is coming to Peterborough to be on the program, and other stars include Patricia Bailey, blues singer on the CBC chain, and Jimmy Namarro, top ranking zylophonist. The cream of Peterborough musical and vocal talent is being approached to assist in the show, and already Jessie Spencely, Adam Hawley, Joey McMahon, Walter Farr, Leahy Bros., and Jimmy Duffus and his orchestra have offered their services and been accepted.

The object of this variety show is to raise funds for the "Milk for Britain" fund by announcing contributions from listeners to the show. Agents with cars will be placed in various sub-divisions throughout the city, and it will be their duty to drive to the addresses announced over the radio and receive the donations. To add more zest to the undertaking, ten cents tickets are being sold on a list of draw prizes, and the names of winners will also be announced over the air. Draw tickets may be obtained from any member of the Kinsmen Club, Elliott's Drug Store, Ken Smylie, of York Trading, or at the Examiner office.

War—25 Years Ago

By The Canadian Press).

APRIL 23, 1917.—Guemappe and Gavrelle, in the Arras sector, occupied by British troops in an advance over a front of 12,000 yards. British in Mesopotamia captured Samarra, 68 miles north of Baghdad. German destroyer sunk off Belgian coast.

SELLING OUT!
ENTIRE STOCK
FOR DURATION OF WAR
See Advertisement on Back Page To-morrow
WATCH OUR WINDOWS
Jules Abramson
337 GEORGE ST.

MILK FOR BRITAIN
RADIO VARIETY SHOW
Broadcast From
COLLEGIATE AUDITORIUM
Friday, May 1st—8-11 P.M.
FEATURING
ALAN SAVAGE "WRIGLEY'S TREASURE TRAIL" AS MASTER OF CEREMONIES

FRANK OLDFIELD	PATRICIA BAILEY	JIMMY NAMARRO
Baritone	CBC Blues Singer	Zylophonist Extraordinary

Adam Hawley - Leahy Bros. - Walter Farr - Sands Sisters
Jessie Pattison Spencely - Joey McMahon
And Many Other Singers, Dancers and Musicians
Admission—Adults 50c, Children 25c
Tickets now on sale at station CHEX, Elliott's Drug Store, Selkirk's Men's Wear, Harrison's Grocery, McLeod's Drug Store, Millers Drug Store, Fuller's Drug Store.
CASH DOOR PRIZE
Each Dime provides a quart of Milk for one of Britain's "bombed out" kiddies.

Women Reading Blue Prints

Blueprints hold no secrets for these draughting experts. Survey of some 600 jobs deemed vital to the war program shows that less than 10% are wholly unsuited to women.

891 Nazi Planes Downed 25 Days

MOSCOW, April 23—(AP).—The German air force lost 891 planes in the period, March 22-April 18, on the Russian front, the Soviet information bureau said today.

In the same period, it said, Russian losses were 239 planes.

A communique of the day before put German plane losses at 1,500 in the March 1-April 14 period.

The new figures gav this chronological account of the pace of destruction of enemy air power:

March 22-28—161 planes destroyed.

March 29-April 4—296.

April 4-11—322.

April 11-18—112.

Red army units killed 250 Germans and occupied an important stronghold on the central front and repulsed Nazi counter attacks on the Kalinin front, to the north, in fighting during which 465 invaders were slain and prisoners were taken.

"Two enemy transport planes were shot down by rifle and machine gun fire," the information bureau said.

Economy Order Hits Scribblers

OTTAWA, April 23 — (CP). — Students' scribblers, stenographers' notebooks and paper napkins are among items newly brought under the economy program of the Wartime Prices and Trade Board and an order by N. E. Wainwright, administrator of converted paper products, specifies the stock, styles and sizes hereafter to be used exclusively in order to conserve paper and ink and hold costs down.

Concurrently an order by A. P. Jewett, administrator of book and writing papers, sets restrictions as to weight, size, color and finish of certain bond, ledger, book, lithographing and offset papers.

A third order, in the name of F. C. Hayes, administrator of shipping cases, limits the quantity of paper which may be used in manufacture of solid fibreboard and double-face and double-wall corrugated fibreboard cartons.

Writing pads and tablets are restricted to certain sizes and the minimum number of sheets is specified. There are to be no new designs or special imprints on any stock cover.

Manufacture of tinted paper napkins is prohibited, and no more senior size single-fold or double-fold paper towels are to be made. Manufacturers of junior size single-fold paper towels are limited to one of two specified sizes.

Sizes and weights of toilet rolls and toilet paper are specified.

Belmont Institute Elects Officers

HAVELOCK, April 23—(ENS).—The annual meeting of the Belmont Women's Institute was held in the Township Hall with a good attendance. The president, Miss Goldeline Dafoe, presided. Roll call was "Pay your fees, please," and was responded to by 26 members and two new members. A letter was received from Pte. Fred Newton from England, thanking the branch for a box he had received. Mrs. William Harris gave the secretary's report for the past year, Mrs. Don Anderson for the Sick and Relief Committee, Mrs. W. Ashby for Red Cross sewing, and the president gave a detailed report covering the year's activities.

The election of officers was presided over by Miss Iva Smith, with Misses Lois King and Goldeline Dafoe acting as scrutineers and resulitng as follows:

President, Mrs. Eric Ellis; 1st vice-president, Mrs. George Hartin; 2nd vice-president, Mrs. Robert Wrightly; secretary-treasurer Mrs. William Harris; district director, Mrs. William Smith; directors, Mrs. James McMillan, Miss Lois King and Mrs. Alexander Keene; press reported, Mrs. George Hartin; auditors, Mrs. Leonard Keene and Mrs. R. Anderson; Lunch Committee, Mrs. John Lloyd, Mrs. Sylvia King, and Mrs. L. McGowan; Sick and Relief Committee, Mrs. Donald Anderson and Mrs. James Thoms; pianist, Mrs. Rylott; sewing convener, Mrs. W. Ashby; knitting convener, Mrs. Joseph Seabrook.

The new officers took their places and asked for continued support and co-operation for the coming year.

Apsley News

Mrs. Don Newberry was hostess on Friday night for a euchre party held at Rollins garage in aid of the Red Cross. Eight tables of cards was played, and a pleasant evening was spent. The high prizes went to Mrs. Herb Tucker and Fred Mann. Lunch was served by the ladies. Over $6 was made for the local hospital.

Miss Laura Ashenhurst spent the week-end with friends here. Mr. and Mrs. S. McCauley, Oshawa, with her parents, Mr. and Mrs. Dan Whitmore. Mr. and Mrs. A. Ointment, Norwood, with her parents, Reeve and Mrs. Norman Lean. Mr. and Mrs. C. Colby and Miss June Dafoe, Oshawa, with relatives here. Miss Ilene Young, Peterborough with her parents, Mr. and Mrs. Lloyd Young, Chandos.

Lance Corporal W. Everett of the Midland Regiment, now stationed in Edmonton is home for two weeks' furlough.

Pte. Glen Nichols is spending a few days at his home in Chandos.

Rail Shipments Of Oil Increase

WASHINGTON, April 23 (AP).—Rail movement of petroleum to the East set a new record of 586,350 barrels daily in the week ended April 11, supplying close to half the seaboard's daily oil requirement of 1,500,000 barrels, Petroleum Co-ordinator Ickes reported.

Approximately 43,500 rail tank cars were used in the unprecedent haul. Pressed into service to fill the breach caused by war diversions and sinkings of tanker ships which normally supply the East, the railroads in the week handled the load equivalent of approximately 115 ocean tankers.

The haul was 11.5 per cent. over the seven-day period ended April 4, when the previous rail record, a daily movement of 525,697 barrels, was set.

Oil shipments by rail from California to the Pacific Northwest increased in the week by about 12 per cent., the average daily movement amounting to 18,200 barrels. In this movement, 1,250 tank cars were used.

ZELLER'S
RETAILERS TO THRIFTY CANADIANS

VALUES!
For Thrifty Shoppers!

Now, more than ever, it is wise to be Thrifty! And it is in the spirit of the times to shop Carefully . . to consider the usefulness and durability of everything you buy. Check this assortment of Timely Thrift Values.

LADIES' TAILORED SHIRTS
Of Slub Broadcloth; fashioned to wear as a tuck-in or over your skirt or slacks. Sizes 12 to 20. Colors red, royal, white, blue. Tubfast 1.00

LADIES' SKIRTS $1.98
Of a fine quality Spun Rayon fabric. Gored, Swing and Kick-pleat styles. Sizes 12 to 20. Colours: grey, rose, navy and black. Zeller-Value ....

CHILDREN'S COTTON ANKLETS in horizontal stripes. Sizes 5½ to 8½. Pair 19c
GIRLS' SLIPS OF SUEDE-TAFFETA—Two popular styles in sizes 8 to 14. Tearose; white. Zeller-Value 59c
GIRLS' RAYON SATIN SLIPS—Sizes 8 to 14. Built-up shoulders. With frilled hem and scalloped hem. Tearose; white. Zeller-Value 69c

LADIES' SLACKS $2.98
Smart and practical! Made of a fine quality Spun Rayon fabric; pleats in front; two pockets. Sizes 12 to 20. Colours blue, navy, grey and sand. Zeller-Value! ....

LADIES' GABARDINE SLACKS — Made for comfort and trim fit. Of extra-durable Gabardine. Colours blue, navy, grey, brown and navy. Sizes 12 to 18. Zeller-Value! 3.98
SET: JERKIN AND SKIRT—The Jerkin of Spun Rayon with knitted back; the Skirt, all of Spun Rayon and fashioned with kick-pleats. Sizes 12 to 18. Colors navy with red. Set 3.98
TWEED JACKETS—Sizes 14 to 18 To match or blend with that extra Skirt in your wardrobe. With lined yoke. Zeller-Value! 5.95
LINENE "CASUAL CAPERS" SANDALS—Featuring pretty colour combinations. Made with leather soles. Sizes 4 to 8. Zeller-Value, pair 1.98

LADIES' FELT HATS $1.98
PRETTY AND PRACTICAL! Dashing off-the-face and tyrolean models in Rose, Blue, Navy, Red, Beige, Brown. Of splendid quality, durable Felt. Zeller-Value! ....

Ladies' Panties 49c and 59c
Your choice of crepe or satin fabrics; trimmed with embroidery, ribbon, lace or fagotting. Tearose; white. Popular sizes. Zeller-Value!

Ladies' Slips 59c
Bra-top style or bias-cut; made of satiny-striped or plain Suede Taffeta. Tearose; white. Sizes 32 to 40. Zeller-Value!

Ladies' Wool Cardigans $1.79
Short-sleeved. Sizes 14 to 20. Colours: powder blue, scarlet, white, black. Many of them trimmed with pretty embroidery. Zeller-Value! ......

LADIES' GIRDLES—Of fancy Rayon Brocade. Side-hook style. Sizes 24 to 31. Zeller-Value! 1.19
LADIES' GLOVES — Of English duplex fabric. Chamois and white with black stitching. Sizes 6 to 8. Pair 1.00
LADIES' TURBANS—Of chenille, with mesh crown. Wrap-arounds—of all-Chenille. Powder blue, dusty pink, scarlet, turquoise, multi-coloured; white. At 39c

Men's Shirts and Shorts 39c
The French shorts are made with elastic waist in sizes 30 to 40. The shirts of a splendid cotton yarn in sizes 36 to 44. In mesh or 1 x 1 rib. Each

MEN'S "MIRATEX" TIES: New patterns, in blending tones of royal, wine, green, brown, navy. Zeller-Value! 50c
MEN'S PYJAMAS—Made of high-count broadcloth. Sizes B to D. Lapel-collar style. Attractive striped patterns. Zeller-Value! 1.79
BOYS' POLO SHIRTS—Short-sleeved, crew neck style. Horizontally striped in three-colour combinations. Popular sizes. Zeller-Value! 39c

ZELLER'S LIMITED

Friday Saturday

ZELLER'S
RETAILERS TO THRIFTY CANADIANS

Aids To 'Spic-and-Span' Spring Cleaning

15¢ Each
- AEROMIST SPRAYER
- AEROMIST GLASS CLEANER: 8-oz. size.
- HAND DUST MOPS
- SCRUBBING BRUSH
- "BRASSO" AND "SILVO" POLISHES

New that Spring is well on the way, thousands and thousands of Homemakers will, once again, get busy with pail and scrubbing brush, with paints and varnishes and enamels, with all kinds of odds-and-ends to speed the job: to renovate, to beautiful and to preserve the things in their homes.

This Spring, Canadian Homemakers will take extra-good-care of the things in their homes, that those things may last longer than usual.

19¢ Each
- AERO LEMON and CEDAR OIL: 16-oz. size.
- REXOLEUM FLOOR MAT—18 x 36 inches.
- WHISKS—With metal ring top.

PAINTS! VARNISHES! ENAMELS!
"Silver Star" Brand

Ready-Mixed Paints: 1/23 Gal. 15c; 1/12 Gal. 29c; ¼ Gal. 69c
Varnish Stains: 1/23 Gal. 15c; 1/12 Gal. 29c; ¼ Gal. 69c
Enamels: 1/32 Gal. 15c; 1/16 Gal. 29c
Floor Paint: ¼ Gal. 69c

45¢ Each
- MOTH-REPELLANT GARMENT BAGS: Sturdy. Will help save your woollens.
- MIRRORS — Suitable for Kitchen or bathroom. Size 11 x 15 with enamelled ½-in. frame.

Paint Brushes
1-inch size. Zeller Value 19c
1½-inch size. Zeller Value 25c
2-inch size. Zeller Value 33c
2½-inch size. Zeller Value 39c
3-inch size. Zeller Value 59c

WINDOW SCREENS
10-IN. SIZE: 36½-inch extension 39c
12-IN. SIZE: 44½-inch extension ... 49c

5¢ Each
- DISH MOPS: Cotton-headed.
- CURTAIN RODS—14 inches long; extend to 24 inches. Suitable for sash curtains. Brass finish.

GREAT 'AIDS' at SMALL COST
JOHNSON'S WAX and "GLO-COAT". At .. 20c
'BRASSO' & 'SILVO' POLISHES—At 25c
"VICTOR" MOUSE TRAPS. Each 3c
"LEADER" WASH BOARDS: Small size 25c
SPRING CLOTHES PINS—12 for 5c
COTTON CLOTHES LINES—36 and 50-foot lengths.. 15c-25c
NAIL BRUSHES 5c
LAUNDRY SCRUB BRUSHES 10c
FLOOR SCRUB BRUSHES 15c
DUST PAN—Covered. Red, black 25c

Window Shades 49¢
Your choice of cream or green washable Window Shades — 3 feet wide by 70 inches. Zeller-Value!
Colours of white, cream and green 79c

Window Hardware
- EXTENSION RODS: Flat. Brass or ivory finish. At 10c
- CRANES: Metal Cranes complete with brackets and rings. Good-looking. Pair .... 59c and 79c

MATS
WOVEN STRAW — 18 x 36 inches. Ideal for porches or summer homes. Oval shape. 25c
AXMINSTER RUGS — Suitable for practically any room in the house, these good-looking wool Rugs in a variety of attractive colours and patterns. Zeller-Value 3.98

Chair Pads 29¢
Oilcloth-covered Chair Pads, with tape ties. An assortment of attractive patterns. Zeller-Value!

Table Oilcloth
Cream or white ground patterned in red, blue, green. Also solid colours. Splendid quality.
45-in. width. Yd. 39c
54-in. width. Yd. 49c

CURTAINS
$1.49 Set
6-piece Set of Marquisette Curtains, with tailored edges and tuffled top. Cream ground with trims of red, blue or green. Crisp and fresh for your Kitchen or for any room in your country cottage.
MARQUISETTE CURTAINS — With dainty self ruffle and attached valance. White ground with dotted rose, blue or green dotted patterns. 30 inches wide by 2¼ yards long. Pair 1.95
TUSCAN - WEAVE COTTON CURTAINS—With double tailoren edges. Your choice of bisque and ecru shades. Some with woven borders. 36 inches wide by 2¼ yards long. Pair .... 1.49 and 1.79

FLAMEPROOF GLASSWARE
The Spic-and-Span way to equip your Kitchen is to choose utensils of Flameproof Glass. Can be used over open flames, each pie with flameproof handles.
TEA POT: 8-cup capacity. Zeller-Value 1.98
SAUCEPAN: 2 - quart size. Zeller-Value 2.29
COFFEE MAKER: 8-cup size. Zeller-Value 2.29

"GLASSBAKE"! What a Grand Assortment! 59¢
Quare size covered Casserole, round; 10½-inch Utility Dish, oblong; 8¼-inch Open Baker, oval; 9⅛-inch Loaf Pan, oblong. Zeuler-Value, each ....

SKILLETS!
Made of chrome-plated Steel with Bakelite handles. Three popular sizes—priced for the Thrifty.
7-INCH SIZE 1.19
9-INCH SIZE 1.39
10½-INCH SIZE 1.59

$1.69 Set
BATH MAT SETS: Of heavy tufted Chenille. Set consists of 18 x 20-inch Mat and a matching Lid Cover. Popular colours; floral and sailboat design.

LINOLEUM
3 x 6 feet 89c
6 x 9 feet 2.49

PICTURES
8 x 10 inchpictures with 1½ inch gilt frame. The assortment includes scenes, flowers and landscapes 49c
12 x 16 inch pictures with various size frames. Flowers, scenes and landscapes included in this group 1.00

LACE CURTAINS
- Artsilk-&-Cotton
- 36 Ins. x 2¼ Yards
To "dress-up" your Windows at small cost, choose from this assortment of bronze and honey-toned Lace Curtains. In the assortment are all-over Tuscan and floral-bordered patterns. Zeller-Value. Pair .... 1.79 and 1.98

13¢ Each
TEA TOWELS: Size 17 x 30 inches. Of splendid quality Cotton, all-over checks design. Imported from England.

ZELLER'S LIMITED

Visiting Masonic Head Urges United Effort

MARMORA, April 23 — (ENS).—Right Worthy Brother Frank D. Pringle, D.D.G.M., of Prince Edward District, was greeted by a goodly attendance of brethren of Marmora A.F. and A.M. No. 222 on the occasion of his official visit on Monday evening the number being supplemented by several visiting brethren from Stirling, Havelock and other lodges. A sumptuous banquet was served in St. Andrew's Hall by the Women's Association.

Wor. Bro. W. G. Chrysler, Master of the Lodge, as toastmaster called upon Right Wor. Bro. C. H. Buskard, P.D.D.G.M., of Prince Edward Dishtrict to propose "Grand Lodge." In addition to remarks appropriate to the toast, the proposer referred to the fact that the representative of Grand Lodge was a member of Craig Lodge, Shasnonville, and first of that lodge to receive the honor. In response the D.D. G.M. gave a very inspiring address in which he touched upon the place of Masonry in present world conditions. Speaking generally he said that the most important thing for us to consider today was the state of our own will. Even the civilized will, will become individualistic unless we are taught the other way—that we must all depend upon Someone greater than ourselves. This is a time to reorgnize the economy of life. It is also the time for the reorgnization of life. In summing up his remarks as addressed to Masons, he said "We have a great duty to perform and a trust to fulfil in world conditions as they face us today."

Next on the toast list was Visiting Brethren, humorously and graciously proposed by Wor. Bro. J. F. Baker. Reply was made at the session of the Lodge in the Masonic Hall, which followed adjournment, when Bro. H. C. Barlow submitted the Junior Warden's oast.

Before leaving St. Andrew's Hall the Worshipful Master tendered a vote of thanks to the ladies for the excellent meal which they had served.

During the Lodge session, the D.D.G.M. again addressed the Lodge and with visiting brethren responding to their toast, a pofitable and enjoyable evening was spent.

Men of 30, 40, 50

PEP, VIM, VIGOR, Subnormal? Want normal pep, vim, vigor, vitality? Try Ostrex Tonic Tablets. Contains tonics, stimulants, oyster elements — aids to normal pep after 30, 40, or 50. Get a special introductory size for only 35c. Try this aid to normal pep and vim to-day. For sale at all good drug stores. —(Advt.)

In the Caribbean

WASHINGTON, April 23 (AP).—A medium-sized United States merchant ship has been torpedoed in the Caribbean the Navy said today, and survivors have been landed at East Coast and Gulf of Mexico ports.

Re-union In Kerch

Two Russian peasants from Kerch, the Crimea, return to their land after the Red Army recaptured the area from the Germans. They are shown as they were reunited with their son. They found his murdered body where the Nazis had left it with the bodies of other slaughtered inhabitants.

Writer Denies Tirade Charge

LOS ANGELES, April 23—(AP).—Upton Close, writer and lecturer, said in a statement last night that "the implication made by a Canadian Parliament member that I have made broadcasts offensive to the British people is without substantiation."

T. L. Church, Toronto Conservative, asked in the Canadian House of Commons Monday whether the attention of the government had been called "to the offensive broadcasting for the National Broadcasting Company of one Upton Close and his tirades against Britain." A return by War Services Minister J. T. Thorson said the NBC has taken action "which, it is believed, will be effective" in dealing with the broadcasts.

"I have never offended the British people or cause," Close added. "The British cause stands for human freedom as exemplified in the British Commonwealth of Nations, which I believe to be the working model for the coming world government.

"But attacks such as this seems to be do not greatly perturb me, since it has been my experience for 20 years that when one Englishman accuses you falsely, 10 Englishmen will rise to your defence."

Sidney N. Strotz, vice-president in charge of the western division of the NBC, said Close would continue to broadcast each Sunday.

Suggest Altering Salvage Methods

HASTINGS, April 23.—(ENS)—If the salvage which is gathered is manipulated by some dealer whose sole interest is a big "haul" for himself it is not in the general interest of the Canadian war effort to collect it, was the opinion expressed by several members of the Hastings Red Cross Society at their meeting Monday night.

The matter of the disposition of the war memorial guns, released by the local council several months ago to be used as salvage, is still hanging fire.

"These guns are not going to be handed over to any dealer who will make a huge profit on them," declared the president, Reeve L. A. Kelley. Several members commented that the government could feasibly alter its present salvage disposition methods so that they would be not only simpler but more profitable.

Notwithstanding these varied criticisms, Friday, May 15, was set as the date for a salvage campaign in the village.

Grant Sine, public school principal, who has directed his school pupils in several such drives, was appointed chairman of the campaign committee. Also appointed to work in conjunction with him were: Arthur Orr, Iden Bonds, Earl Clarke, A. J. McKenty, Harry D[illegible]d, F. Pantling, William Wellman and Lynn Hill.

Hastings quota in the Dominion-wide Red Cross drive for funds to be staged May 11 to 18, is $500, it was revealed by the secretary, Mrs. W. M. Fowlds. Coming on top of the recent Victory Loan, members were a little dubious about the ability of this village of 750 to raise the requested amount. It was decided to request the surrounding districts which are aiding the local branch in their quilting projects to aid in drive also.

Canvassers appointed for the village were: Dr. W. E. Wilson, Russ Jones, Joseph Mulholland, R. Burnham and L. E. Kelley.

A tag day for the home fun will be staged on May 24.

Main object of this fund is to look after the welfare of the local boys overseas. Recently 8,500 cigarettes were sent to the local boys through the medium of the fund.

Following is the financial statement as submitted by the treasurer, W. H. Kumpf: Balance, March 16,, $186.25; receipts: euchre, $20; Cobourg Red Cross, donation, $10; disbursements: euchre prizes, $2.03; Everatt and Malcolm, supplies, $2; Canadian Red Cross Society, $131.94.

Torpedo Victim

WASHINGTON, April 23 (AP)—A United States navy spokesman said today that the nature of the explosions which damaged the Argentine Motorship Victoria 300 miles off Cape Hatteras indicated beyond doubt "that the ship was torpedoed by an Axis vessel."

The Victoria incident was announced by the Argentine government yesterday and in Buenos Aires it was said the vessel had either struck a mine or been torpedoed.

Leaders Drum For Yes Vote

By The Canadian Press

M. J. Coldwell, acting C.C.F. leader in the House of Commons, Revenue Minister Gibson, Premier A. S. MacMillan of Nova Scotia and Lt.-Gov. J. G. Bowen of Alberta made speeches or statements yesterday favoring an affirmative ballot in next Monday's manpower plebiscite.

Onesime Gagnon, acting leader of the Union Nationale opposition in the Quebec Legislative Assembly, urged a "no" vote.

In an address over the Canadian Broadcasting Corporation's national network, Mr. Coldwell said "We are either for our cause or we are

Take 2 Leaders

"If we are for it," he said, "then we must do everything in our power to further the war effort.

"We must not leave either ourselves or the parliament we elect to carry on this war any excuse, any loophole of escape from the responsibility to prosecute this struggle with every resource at our command."

A 'yes' vote, by serving notice to the government and parliament that Canadians mean business, and by serving notice to the enemy that Canada is united, would raise morale and the will to victory. A 'no' vote would have the opposite effect.

Maximum Production.

Manpower was not the vital issue, Mr. Coldwell said. Once the plebiscite has been disposed of, "the true issues of maximum production and equal sacrifice should be faced by parliament." After an affirmative vote in the plebiscite, the C.C.F. would insist that "industry must forego its profits, accumulated wealth must be placed at the service of the nation without interest, incomes must be restricted, and a national minimum standard of living assured in town and on the farms for all families, in order to maintain efficiency and morale."

Addressing a plebiscite rally at Hamilton, Ont., Mr. Gibson said arguments advanced by those favoring a negative vote were inspired by enemy agents.

"We must expect all kinds of arguments as to why a vote against the plebiscite should be polled," he told women of Hamilton West constituency. "These are inspired originally by enemy agents. The enemy doesn't want the plebiscite passed; he doesn't want a total war effort in Canada."

Premier MacMillan, in a statement issued at Halifax, urged a 100-per cent "yes" vote in these words:

"Let us see to it that every voter reaches the polls; let us show to the people of Canada, and the rest of the world that, while Nova Scotians may take their policies seriously, in a matter of this kind our patriotic duty far and away transcends our politicals beliefs, and we will poll a bigger vote on Monday next than every before in our history."

No political, religious or sectional bias should influence judgment. Only one thought should guide voters—"what is in the best interest of our country?"

FOR THE **HOME and GARDEN**

GENERAL GARDEN SUPPLIES

GARDEN SPADES
Standard Grade 90c
Digging Forks 1.15
Garden Hoe 8-inch 69c

TURF-EDGERS
D. H. Straight Shank 85c
L. H. Straight Shank 1.10
D. H. Bent Shank 1.19

GARDEN SET
One Garden Trowel
One Garden Fork
One Garden Cultivator
Strong and durable
3-piece Set 43c
Either of above Only 15c

GARDEN RAKE
Heavy Steel Frame. 14-tooth 75c
Light 12-tooth 65c

PRUNING SHEARS
High-grade steel, hand ground and tempered blades.
9" Volute No. 2 Spring 1.15
8" green enamelled handle 55c

BAMBOO RAKES
Fan Shape 29
Steel Fan Shape 98c

ONIONS
Multipliers or Shallots. per lb. 10c
Yellow Dutch Sets. Per pound 17c
2 for 33c

WIZARD SHEEP MANURE
A Natural Plant Food and Soil Builder for lawns, flowers, vegetables, shrubs and trees. One bag equals whole wagon load of barn yard manure.
5 lb. .... .40
10 lb. .... .70
25 lb. 1.10
50 lb. 2.00
100 lb. 3.25

SEEDS
VEGETABLE AND FLOWER
Steel Briggs or Rennie's

GRASS SEEDS
Rapid Growing No. 1 Standard Pound pkg. .. 45c
Shady Nook No. 1 Test Pound pkg. .. 70c
White Dutch Clover, No. 2 Mixture. Pound 1.00

SHUR-GAIN FERTILIZERS
Prices on Application; e.g. Bone and Blood Meal

Ceresan
Seed disinfectant which is recommended by agricultural authorities everywhere.
One Pound 1.10
One pound treats 32 bushels of wheat, oats or barley.
5-lb. Pkg. 4.40
FORMALDEHYDE
1-lb. Bottles 25c

LAWN and GARDEN SUPPLIES
DON'T STARVE YOUR GARDEN
Use Vigoro Plant Food
1 pound 10c
5 pound 50c
10 pound 80c
25 pound 1.25
50 pound 2.25
100 pound 4.00

Roller Skates 1.29
Others priced 1.49, 1.55 and 1.79

Gloves Cotton 15c
COTTON WORK GLOVES 15c and 20c and up

HOUSEHOLD CLEANING NEEDS

A Brighter Basement
A 10-lb. bag of Whitewash Lime and a 7-in. wide brush for applying. Both 49c

ALABASTINE
Does Not Rub Off
5 lb. pkge. 70c 2½ lb. pkge 38c
Beautiful colors and white to choose from

Step Ladders
Quality material, bolted under every step.
5' Each 2.00
6' Each 2.35
Heavier quality and longer ladders in stock.

Heavy galvanized stranded wire in 50-ft. coils. Coil 35c
Pulleys. Galvanized 33c
Wood. 6 inches 29c

VARSOL
A safe cleaner. Per gallon 65c

Save the Cost of Repapering with CLIMAX WALL-PAPER CLEANER
Regular 18c. Two for 35c

Paint Brushes
A Wide Selection of Sizes From 15c Ea. AND UP

Muresco
The largest selling wall finish on the market. Ask for color card. See the new tints.
5-lb. pkg. 70c

CANCO
Cold water paste. In 1, 2 or 5-lb. bags. Per lb. 15c

GLASSEX
A labor and time saver for cleaning windows. 6 oz. 15c

PURE TURPENTINE
Imperial Quart Bottle 60c

Linseed Oil Soap Livingston Brand Blue Blossom. Bring a tin and we shall fill it at the daring price, per lb. 15c

We Deliver
HUBERT CHOWN HARDWARE
417 GEORGE ST. - OLD EXAMINER BLDG.
Phone 6186

Acclaimed! by THOUSANDS

ANN PAGE White Bread VITAMIN 'B'
CANADA APPROVED
"AN EXCELLENT DIETARY SOURCE OF VITAMIN 'B' COMPLEX"

also WHOLE WHEAT VITAMIN 'B' (CANADA APPROVED)
CRACKED WHEAT VITAMIN 'B' (CANADA APPROVED)
SAME LOW PRICE BIG 24-OZ. LOAF 2 FOR 15c

FLOUR Robinhood 7-lb. bag 23c 24-lb. bag 77c
SOUPS Aylmer Tom. or Veg. Tin 7c
PEACHES Aylmer 2 15-oz. Tin 25c
TOMATOES Iona 28-oz. Tin 10c
JUICE Orange or Grapefruit 20-oz. Tin 13c
TOMATOES 28-oz. Tin 11¢
KETCHUP Heinz 14-oz. Btl. 19c
SHORTENING White Clover lb. 17c
PURE LARD Sunnyfield 2 lbs. 27c

COD FILLETS lb. 24c
SQUASH Pkg. 22c

FRESHLY GROUND at TIME OF PURCHASE
A&P COFFEE
8 O'CLOCK lb. bag 35¢ MILD AND MELLOW
BOKAR lb. bag 39¢ VIGOROUS AND WINEY
RED CIRCLE lb. bag 31¢ RICH AND FULL BODIED
MAGNIFICENT FLAVOUR

OVER 75 ITEMS JUST REDUCED
To New Low Everyday Prices
HERE ARE JUST A FEW

QUAKER OATS Quick or Regular Lge. Pkg. 19c
CORN SYRUP Crown Brand 2's Tin 22c
CORNSTARCH Canada Pkg. 9c
MANYFLOWERS SOAP 4 Cakes 17c
OXYDOL Lge. Pkg. 22c Giant Pkg. 62c
P. & G. SOAP 3 Bars 13c
O. K. SOAP 3 Lge. Bars 13c
SOAP CHIPS 4-lb. Box 29c
SOAP CHIPS BULK 3 lb. 20c
SOAP Maple Leaf Toilet 3 Cakes 13c
NEW CHEESE MILD lb. 27c
DOG FOOD A & P Kibbled 5-lb. Box 21c

IVORY SOAP Lge. Cake 9c 3 Med. Cakes 17c
FLAKES IVORY 2 Small Pkgs. 17c Lge. Pkg. 22c
IVORY SNOW Pkg. 22c
CAMAY SOAP 3 Cakes 16c
CHIPSO 2 Lge. Pkgs. 43c Giant Pkg. 49c
QUAKER QUIX 2 Pkgs. 25c
HAWE'S Floor Wax ½-lb. Tin 25c 1's Tin 45c
SODAS Christie's Gold Medal 2 Pkgs. 23c
GRAHAMS McCormick's Chocolate Pkg. 15c
FRY'S COCOA ½-lb. Tin 19c
PUDDING Harry Horne's Dessert 3 Pkgs. 13c
JELY MELK Harry Horne's 2 Pkgs. 15c
AMMONIA Snowflake Pkg. 5c
FIRESIDE MARSHMALLOWS lb. 23c
SALMON KETA 1's Tin 17c
QUAKER MUFFETS 3 Pkgs. 25c
PICKLES Aylmer Mixed 19-oz. Jar 18c
PEARS KEIFFER 28-oz. Tin 17c
MAYONNAISE Ann Page 16-oz. Jar 25c

A&P HIGH QUALITY Guaranteed MEATS

VEAL LEGS Fresh Milk Fed lb. 27c
VEAL ROASTS Boneless Solid Meat lb. 22c
FRESH FEED LOT LAMB LEGS lb. 32c LOINS lb. 27c FRONTS lb. 21c
CHICKENS Choice Roasting Grade 'A' 5 to 6 lbs. lb. 31c
HAMBURG STEAK Extra Lean lb. 17c
BEEF BOLOGNA Sliced lb. 18c
ROAST DUTCH LOAF Sliced lb. 25c
MAC. & CHEESE LOAF Sliced lb. 25c
SPICED HAM Sliced lb. 35c
CORNED BEEF Sliced, Cooked lb. 29c

FRUITS and VEGETABLES

STRAWBERRIES Louisiana, Fresh, Delicious Pint Box 19c
ORANGES California Navel, Sweet, Juicy Dozen 33c
FLORIDA CELERY HEARTS 2 bchs. 17c
VIRGINIA SPINACH Fresh Curly Leaf 2 lbs. 13c
LOUISIANA YAMS Selected Quality 3 lbs. 17c
IMPORTED FRESH CARROTS Large Original Bunch 3 for 17c
IMPORTED FRESH BEETS Large Original Bunch 5c
TEXAS, FIRM, MILD RADISHES 2 bchs. 9c

(We reserve the right to limit purchases to family weekly requirements)

A&P SUPER MARKETS
Owned and Operated by The Great Atlantic & Pacific Tea Co. Ltd.

Asking Reprieve For 20 Held After St. Nazaire

VICHY, April 23—(AP). — German authorities in Paris announced to-day the execution of a number of Frenchmen described as Communists, Jews and "persons responsible through solidarity" in reprisal for alleged assassination attempts against German soldiers on April 2, 8 and 20.

Additional hostages will be shot unless the so-called 'terrorists' are turned into the authorities within a week, the announcement said. Failure to do so also will result in the deportation of an additional several hundred persons to forced labor camps in Eastern Europe, it added.

(Foreign diplomatic circles in Switzerland were informed that the Vichy government is seeking a reprieve for 20 hostages taken by the Nazis in reprisal for co-operation by some of the townspeople in the British Commando raid on St. Nazaire. They first were sentenced to be shot but the executions were not carried out pending negotiations, according to this report.)

The penalties announced in Paris apparenty fell under the heading of the "further measures" which Lt.-Gen. Ernst Von Schumburg commander in the Paris area, reserved the right to take after notifying the city's population yesterday that all of Paris would be placed under strict curfew for three days.

Girl Employees Enjoying Their Lunch At Bren Gun Plant

Girl employees in huge Bren gun plant in Toronto enjoy lunch in one of the plant cafeterias. In a great many war factories, full course meals are provided at cost. In the Dominion Arsenals, girls can secure a wholesome lunch for fifteen cents. Several plants employ full time dietitians to make sure girls get needed vitamins.

Dinners Of The Week . .

By MARY MOORE

SUNDAY (Guests)
Thin Cream of Celery Soup with Croutons
Ham Slices Baked in Milk (see note)
Baked Stuffed Potatoes
Chopped Creamed Spinach
Shredded Leaf Lettuce and Radish and Green Onion Salad, with French Dressing
Rhubarb Upside Down Cake.
Coffee

Note.—For a family of five we made a half of a "tenderized" ham weighing nearly 6 lbs. "do" for five meals, one of which was for guests. For the first meal we sliced off three slices ¾ inch thick and rubbed them with mustard and corn syrup placed in shallow pan, and covered them with milk and baked them 1 hour, or until milk had nearly evaporated. Two days later we baked the ham, adding some parboiled sweet potatoes half an hour before ham was done—it needed only 1 ½hours in oven. I forgot to mention that before I baked it I sliced off 5 thin slices to fry and serve with waffles for Sunday morning's breakfast. Fourth meal it was sliced cold; fifth - meal minced in sandwiches for lunch.

MONDAY
Halved Hard Cooked Eggs with Mock Hollandaise Sauce
New Beets and Greens chopped together
Fluffy Boiled Rice
Individual Fruit Salads of Pear Halves Baumert Cheese
Pineapple Sticks, Cherries
Buttered and Toasted Crockers
Coffee

TUESDAY (Hasty)
Fried Ham with Whole Wheat Whaffles (see note)
Tossed Salad of Sliced Tomatoes, Sliced Head Lettuce, Shredded Carrots, Mayonnaise
Mixed Canned Pears and Peaches
Cookies Coffee

Note.—I am trying to use whole wheat flour in all my baking and find that waffles made with it are delicious. Two cups whole wheat flour, ¾ teaspoon soda, 1 teaspoon baking powder, 1½ tablespoons corn syrup, 1 teaspoon salt, 1½ cups sour or buttermilk, 2 eggs beaten separately, 4 tablespoons salad oil or melted butter. Mix and sift dry ingredients, adding the bran siftings that remain in the sifter to the mixture, add milk slowly, then egg yokes which have been beaten and the shortening, fold in stiffly beaten whites. A little more milk may need to be added to some whole wheat flours to make it thin enough to pour. Bake on waffle iron when indicator is at "bake."

WENESDAY
Creamed Beef Sweetbreads and Peas on Toast
Whole Carrots Glazed in Butter and Corn Syrup
Celery Hearts
Dainty Chocolate Pudding
Coffee

THURSDAY (Guests)
Clear Tomato Soups
Baked Tenderized Half Ham
Pan-Baked Sweet Potatoes
Broccoli with Hollandaise
Radishes Carrot Strips
Green Onions
Orange Chiffon Pie Coffee

FRIDAY (Economical)
Fish Chowder from Canned Chicken Haddie
Melba Toast
Cabbage and Parsley and Watercress Salad
Hot Applesauce Cake Coffee

SATURDAY
French Toast Sandwishes of Minched Ham
With Red Currant Jelly
Separate Course of Creamed Canned Asparagus or Cauliflower
Waldorf Salad with Peanuts
One Crust Deep Cherry Pie
Cheese Coffee

Fiery, Itching Skin Gets Quick Relief

Here is a clean stainless penetrating antiseptic now dispensed by chemists at trifling cost, that will bring you speedy relief from the itching and distress of Eczema, Itching toes and Feet, Rashes and skin troubles.

Not only does this great healing antiseptic oil promote rapid and healthy healing in open sores and wounds, but boils and simple ulcers are quickly relieved and cleanly healed. In skin diseases—the itching of Eczema is instantly stopped; the eruptions dry up and scale off in a very few days. The same is true of Barber's Itch, Salt Rheum, and other skin eruptions.

You can obtain Moone's Emerald Oil (full strength) at McDermid & Jury or any modern drug store.—(Advt.)

This Week's Wartime Recipe

By MARY MOORE'S READERS.

Dainty Chocolate Pudding

Contributed by "Mabe of Windsor"

One and one-half cups hot milk, 2 tablespoons cornstarch, 1/3 cup cold milk; ½ cup corn syrup, 1/8 teaspoon salt, 1 oz. unsweetened chocolate, ½ teaspoon vanilla, ½ cup whipping cream. Mix salt, cornstarch and cold milk, and add to hot milk, add syrup (see note) and cook in top of double boiler stirring until thick, add the melted chocolate and cook about 10 minutes, add vanilla and cool. When ready to serve whip ½ cup cream stiff and fold in chocolate mixture. Pour into sherbet glasses and top with ½ teaspoon red currant or crab apple jelly or a cherry.

Note on Above Recipe.—Corn syrup should not be added until after cornstarch and milk mix has cooked at least 20 minutes for the corn syrup has a quality in it which surrounds each cornstarch granule and prevents it swelling and cooking. Mixtures of cornstarch and corn syrup must be mixed only after cornstarch is cooked.

Honey Icebox Cookies

Contributed by "Mabe of Windsor"

Two and one-third cups flour, 1/8 teaspoon soda, ½ teaspoon salt, ½ cup butter, ½ cup honey, ½ cup brown sugar, ½ cup chopped walnuts, 1 egg, 1 teaspoon vanilla. Cream butter, add honey and brown sugar and when well mixed add the beaten egg. Sift dry ingredients and add gradually to butter mixture. Then stir in the nuts and vanilla. Shape into a roll, wrap in wax paper; chill in refrigerator; slice and bake in moderate oven of 350 deg. Fahr. for 10 or 12 minutes.

Honeyed Baked Apples

Contributed by "Mabe of Windsor"

Select McIntosh apples, wash, wipe, then core and pare half way down. Place apples in baking dish with a little boiling water. Put 1 teaspoon honey, ½ teaspoon butter, and a dash of cinnamon in the core of each apple. Bake in hot oven of 375 deg. Fahr. for 30 minutes, basting with syrup in pan occasionally.

DOROTHY DIX

FATHER SHOULD DEMAND HIS RIGHTS AS HEAD OF FAMILY.

Disciplining Children Is Within His Jurisdiction—If Mother Interferes She Should Be Put in Her Place.

Dear Dorothy Dix.— The young father who wrote you not long ago about his wife not permitting him to discipline his son is a pitiable figure, the more so since it is his own fault. He lost his position as head of his home through his own weakness right at the start of his married life. If he had then firmly assumed is rightful place, he would not face this trouble now.

However, the past is past, and he has only two courses of action left to him now. He can either meekly sit back and watch his son's life being ruined, or he can take back by force his place as head of his home. Here is one method which, though drastic, has the advantage of surprise and speed of action. The next time his son needs to be punished let the father do it. He may have to lock himself and the boy in a room to keep the child's mother from interfering. Then, if she raises hell, as she probably will, let him take her across his knee and use the same strap on her until she is thoroughly mastered and no longer fighting.

Then, and this is most important, let her husband take her in his arms, no matter what she says or does, until she has cried out her shame and pain and humiliation; and when she can listen to reason let him tell her how much he really loves her and that he has been driven to take this course in order to save their home, their marriage and their child, all of which are being ruined by her folly. If she doesn't love him, it will probably mean divorce. In that case he should fight for custody of the child and try to save him from his mother.

These suggestions are not theory. They are the result of experience, for I was one of the fool mothers who was ruining her child, but who was saved by her husband who had the courage to teach her her error by force hen she refused to learn the kind way.—A Woman Who Knows.

Answer.—I publish this letter in full in the hope that it will brace up some weak father, who sees his children being ruined by their fond and brainless mother, into at least making some effort to save them from her before it is too late.

In all the world there is nothing else so strong as that men who are brave enough to meet the other trials of life without flinching, and wise enough to deal intelligently with the other problems of existence, turn into cowards and quitters before a silly woman's tears and hysterics, and do not even make a fight to preserve their own personal liberty, nor to protect the children they have brought into the world.

Life Disciplines With a Hard Hand.

There is hardly a mail that does not bring me a letter from some desperate man telling me his wife is spoiling their children rotten; that she is letting them grow up without morals or manners; that she indulges their every whim and lets them do just as they please. He can foresee the hoodlums these brattish children are going to grow up to be, the wrecks and failures they are going to make of their lives. He knows life disciplines with a hard hand those whose parents have not disciplined them in childhood.

But he says he can do nothing about it, for his wife interferes in his every effort to control them and makes such scenes when he tries to punish them that the only way he can keep peace in the family is to take no part in the rearing of the children, but leave them entirely in her hands.

The father's heart breaks over the fate their mother is preparing for his children, but he feels that he is helpless. But that is not true. Individuals as well as nations can revolt and throw off the yoke of their tyrants, and there isn't a henpecked husband and father in the length and breadth of the land who couldn't regain his freedom and establish himself as head of the house if he had the intestinal fortitude to put up even one good fight against his wife. And his wife would love him and respect him more for doing it, for every woman has a contempt for the man who is afraid of her.

No father would stand idly by and beat his breast while he watched his beloved child being murdered by its crazy mother, but that would be a kinder thing to do than to watch a silly mother ruining a child's life and slaying its soul without making an effort to save it.

Mixed Marriages

Dear Miss Dix.—I am very much worried about my young daughter, now in college, who is becoming quite serious about a boy who has an entirely different religion from our own. His parents are also opposed to this friendship on the same grounds, and they are doing everything they can to stop it. There is no talk of marriage as yet. Do you think such a marriage could be a success? Should I try to prevent it? How should I go about breaking up the friendship? What should I do?—Mrs. S. E. C.

Answer.—Do nothing. Keep your hands off of the young couple. Let them work things out for themselves. Parental opposition even beats propinquity as a matchmaker.

So far, you have no indication that your daughter and the young man are in love with each other or have the slightest intention of ever getting married.

In these days when boys and girls go to school together from their kindergarten days up and play together and work side by side, they are far less sentimental than they used to be in Grandma's time when the two sexes were segregated almost from the cradle, and every boy was expected to have serious intentions when he paid a girl any attentions. Hence, many boys and girls nowadays are able to enjoy a friendship based upon long association and similar tastes and interests, without ever having any romantic yearnings towards each other.

Of course, a difference in religion can ruin a marriage if either the husband or wife is fantatical about his or her creed. But nowadays most young people are more liberal in their views about such matters than their grandparents were, and there are thousands of happy marriages in which husbands and wives grant each other the right that even the Constitution guarantees, of worshipping God according to the dictates of their own consciences.

Get He Some New Clothes

Dear Miss Dix.—L have a discontented and broken-hearted daughter who is very melancholy because the young man to whom she was engaged broke his promise to marry her. This has upset her very much and she takes it out on the family. Is there anything we can do about it?—A. B. C.

Answer.—Not a thing, unless you can make the girl see how lucky she is that her boy-friend found out that he was tired of her before marriage instead of aftewards. Tell her to buck up and get some new clothes and go out and hunt up another beau. There is just as good fish in the sea, you know.

(Released by The Bell Syndicate, Inc.)

District W.I. Officers Meet In Warsaw Hall

WARSAW, April 23 — (ENS). — A meeting of the District Institute executive was held in the Institute Rooms on Tuesday afternoon. Delegates were present from nine branches. Owing to the gas and rubber shortage, it was decided to hold the district annual meeting in Warsaw, as it is the central point in the county, in place of Apsley as previously arranged.

The meeting will be held in the United Church on May 26, and a pot-luck dinner will be served at noon. Mrs. Clarence Hayes, of Georgetown will be the speaker representing the Department of Agriculture. Mrs. E. Birdsall, Provincial Board member, will speak on the Federation and will conduct the election of officers.

Personals.

Mrs. Luther Payne received word on Tuesday from her son, Pte. Stanley Payne, who is in Scotland.

Mr. and Mrs. Lorne Lonsberry were in Lakefield on Sunday, the guests of Mr. and Mrs. Wilford Murduff.

Guests with Mr. and Mrs. John Morgan were: Mr. and Mrs. Ray Healey Peterborough, Mr. and Mrs. Harry Morgan and Freddie, Norwood, Miss Margaret Burgess, Reg. N., Pickering, and Mrs. Luther Payne, Warsaw.

Mr. and Mrs. Russell Johnson, of Harwood, and Mr. and Mrs. Ray Hogg, Port Hope, were Sunday guests of Mr. and Mrs. Luther Payne.

BISLEY MAN DEAD

LONDON—(CP).—Major A. J. Andrews, famous Bisley shot, who was in the King's final competition nine times, has been killed in action.

Of Interest to Women

FRANTIC WEEKEND

By EDMUND FANCOTT

THE STORY: Peggy Mack, 17, arrives for her first weekend party with her sister Myra and brother Michael at the country place of Ferdy Lorton, near Montreal. Other guests are the beautiful Fay Ransom and her new but already devoted escort, Lieut. Nigel Monkhouse. Peggy starts an all-out glamor campaign and makes quite an impression.

* * *

A MUSICAL EVENING

CHAPTER VII

That evening, after their swim and a delicious supper, Ferdy's guests sat on the wide-screened veranda overlooking a magnificent view that formed sharper and still sharper shadows as the new moon rose over the horizon. Vying light streamed softly to them from the room, behind, almost full open to the broad porch through a system of sliding panels of Ferdy's design.

His Aunt Belinda was knitting for the Army. The two sat together sharing the same light from the lounge room behind them, the industrious click of their needles strikingly out of place in the lazy night.

Both the soldiers had brought tropical shorts and shirts of khaki, and were as cool as the tall glasses by their sides. Ferdy was irrepressibly untidy, faithful to a very old and worn pair of flannel trousers, and breaking in a striped cotton jersey that for him was comparatively new, having been faded by only one summer of sun.

Peggy, with one leg flung over the arm of a low wicker chair, was playing her Bohemian part well. She wore a frock with a bright bodice shirred at the waist and a full peasant skirt not overly long, even in a short-skirted season. The dress was loosely open at the throat and striking in color—a rust-red background splashed with bold colors in a native design. Her dark hair tumbled in waves about her neck and her green eyes flickered to and fro over the company. She was enjoying herself and was being very frank about it.

Fay, by comparison, was cool and reserved. She wore a white cotton dress sparsely patterned with blue navy motifs, neatly collared and high-buttoned to the neck. In comparison, too, she was very quiet.

The men smoked and the evening promised to pass as a quiet prelude to a placid weekend until Peggy's leg swung like a storm warning over the arm of her chair.

"Let's do something," she said suddenly.

"We are doing something," said Myra.

"Knitting!" exclaimed Peggy and there was a world of contemptuous expression in her voice.

Ferdy grinned. "I've got a surprise for you."

Peggy's face broke into an anticipatory smile. "Goody!" she said.

"Fay," said Ferdy. "There is a piano in there. Why not sing to us?"

Fay smiled at him. "Must I?"

Ferdy nodded. "Hardly must, but I think we'd all like it."

* * *

Fay looked around at the others and there were signs that everyone else was about to join in the persuasion. To avoid it she rose.

"Can I tell them?" said Ferdy.

Fay looked down at him and smiled. "I thought everyone knew."

"Not in Montreal," said Ferdy. "I gathered you had kept it fairly quiet."

Fay Ransom left the veranda and went into the room with the eyes of the two soldiers following her.

"Fay Ransom," began Ferdy, "is her real name. Her stage name is Gay Randall."

Peggy sat up as if shot. "What? Is she honestly Gay Randall?"

"Exactly," grinned Ferdy.

Myra looked at him calmy. "I knew there was something about her that didn't fit into that office."

"But . . . but . . ." exclaimed Peggy. "I've got records by her! She was singing with Johnny White's band at the Astor in New York. What's she doing here?"

At that moment the soft notes of the piano drifted out to the veranda. Then a song by Grieg began to float from the room on a voice that held those who sat outside quiet and still. It had a low, gentle quality, as though each note of the song reflected perfectly the will and feeling of the singer.

After the song was finished there was a silence.

Then Peggy cried out irreverently: "Swing something!"

A laugh came from inside. "Sorry. Not here."

Peggy relapsed in disappointment and the voice began again, this time a song by Schubert.

The audience listened quietly. The two soldiers appeared to be deep in thought. In both their minds there came the same thought. Before she was Fay Ransom, a very attractive girl and accessible to any man who could hold her. Now she was a celebrity, who had sung in New York with one of the best-known dance bands, who had had radio contracts on famous programs, whose name was a legend among that vast number of girls who envied her success. In other words, she had suddenly leapt to some impossible pedestal where ordinary

(Continued on Page 15)

Wed in All Saints' Church

The bridal party of Mr. and Mrs. Thomas A. Martin, whose marriage was solemnized on Saturday in All Saints' Church. Reading from LEFT to RIGHT: The best man, Mr. Adam Sands, Jr.; the groom; the bride, who was formerly Jean Batterson, daughter of Mr. and Mrs. Fred Batterson, and the bridesmaid, Hazel Batterson, sister of the bride. (Cripps' Studio Photo)

ENQUIRY COLUMN

By MARY MOORE

Question.—Please send me your sheet of corn syrup recipies. I would also like to have the recipe to make "Quince Honey" if you have it. I heard about this, but no one around here knows the recipe. I am a newcomer in this part of the country and fine that people eat very much differently out here than they do out where I came from, so I would appreciate these recipes very much.—Mrs. M. B.

Answer.—

Quince Honey.—Five large quinces, 5 pounds sugar (OR 2 lbs sugar and 2 lbs. honey), 1 pint boiling water. Pare and grate the quinces. Dissolve the sugar (or sugar and honey) in the water over low heat, add quinces, and cook 15 to 20 minutes. Turn into sterile glasses and seal with paraffin. When cool, it is about the consistency of honey.

Question.—Would you please send me your sheet of corn syrup recipes. I am a mother of a large family of nine children. Two of the boys are working and take their lunches. Could you give me some sandwich recipes, too?—Mrs. Merkel.

Answer.—I'm hoping you saw our article of last week giving nutritious lunch box menus and suggestions for combinations.

Good Combinations for Sandwich Fillings

(1) Hard-boiled egg, chopped pickle, mayonnaise; (2) peanut butter, cream cheese, salt and lettuce; (2) flaked salmon, chopped celery, mayonnaise; (4) minced ham, minced tomato, mayonnaise; (5) watercress and chopped bacon and mayonnaise; (6) chopped peanuts with cottage cheese; (7) minced cold roast pork with chopped sweet pickles; (8) mashed liverwurst with dill pickles sliced; (9) thrice-minced pork liver with minced green onion OR bacon; (10) minced roast beef with mustard pickles. **All sandwiches should be made of Whole Wheat Bread** except when rye or cornmeal or other whole grain bread substitute is used. "Enriched" white bread is better than plain white, but not enriched nearly enough to compare with the neutritious qualities of whole wheat bread.

Answer.—I have been keeping your directions for making a fireless cooker and am following them. However I cannot find a soapstone or any one who knows anything about one. I have tried hardware, drug and paint stores. Can you tell me where I can get one. Thanking you, Mrs. W. Bolton.

Answer.—No wonder you had a hard time locating a soap stone—the only source I can locate is the mine! owned and operated by James Haywood and Co., of 23 Scott street, Toronto. Write to them, telling them your need and it is possible they will sell you a piece or suggest where you can buy some in your district. The soapstone is not a necessary part of the fireless cooker, but is a good thing to have for it does hold the heat in the cooking compartment.

Needlecraft Pattern

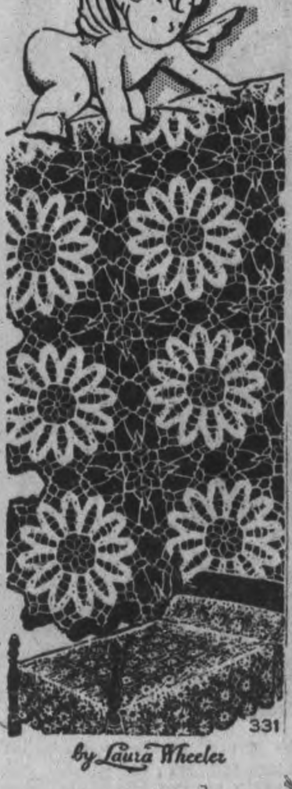

FLOWER MEDALLILON

Special delivery! A gift of crochet for the bride or bride-to-be! You can make an heirloom spread, a cloth or scarf from the easy flower medallions. Pattern 331 contrains directions for medallion; illustrations of it and stitches; materials required.

Send twenty cents in coins or stamps for this pattern to The Examiner Needlecraft Department, Peterborough. Write plainly Pattern Number, your Name and Address.

If Your Child
LACKS APPETITE

Try New, Improved Ovaltine

Ovaltine supplements your child's diet with valuable food elements which may be deficient in his regular food.

New, Improved Ovaltine contains *more* of Vitamins A, B_1, and D, and the minerals Calcium, Phosphorus and Iron than ever before.

Three servings of New, Improved Ovaltine furnish a child with his estimated full daily requirements of Vitamin D and a significant portion of the required Vitamins A, B_1, and Calcium, Phosphorus and Iron and, in addition, quick food-energy elements and high-quality proteins.

If your child is thin or under par or eats poorly, start giving him New, Improved Ovaltine regularly. Why not get a tin today at your drug or food store?

MAIL FOR FREE SAMPLE
A Wander Limited,
Dept. 18, Peterborough, Ont.
Please send me a Free sample of New, Improved Ovaltine and informative pamphlet on its nutritional values. (One sample to a person.)
Name..........
Address..........
City.......... Province..........

NEW, IMPROVED
Ovaltine 12

HI-DO Quick Dry YEAST 15c

It's Smart to Economize at LOBLAW'S

Tasty, Tender Eating
LAMB ROASTS
CHOICE THICK LOINS - FLANK ON lb. 29¢ FLANK OFF lb. 35¢
CHOICE LEAN LAMB FRONTS - lb. 20¢
as illustrated
MEATY LAMB RACKS - - lb. 27¢
FOR STEWING LAMB BREASTS - lb. 17¢

3-LITTLE-PIG Brand
PORK SAUSAGE - - LOOSE lb. 25c
PORK SAUSAGE MEAT In Visking Casing lb. 23c

Delicious COOKED MEATS
BRUNSWICK Style SAUSAGE - lb. 35c
LIVER and BACON SAUSAGE - - lb. 35c
SLICED BOLOGNA - - - - - lb. 18c
BAKED SLICED MACARONI and CHEESE LOAF - lb. 26c
BAKED SLICED DUTCH STYLE LOAF - - - - lb. 26c
TASTY SMOKED SKINLESS WIENERS - - - Loose lb. 25c
LARGE SIZE DILL PICKLES - - - - - - - 3 for 10c

CLARK'S FOODS
CLARK'S IRISH STEW - 2 15 Fl. Oz. Tins 23c
CLARK'S — Absolutely Pure CHILI SAUCE - - 10-oz. Bottle 14c
CLARK'S OX TONGUE - - 7-oz. Tin 32c
CLARK'S TOMATO JUICE - 10 Fl. Oz. Tin 5c
CLARK'S BOILED DINNER - 15 Fl. Oz. Tin 19c
CLARK'S ASSORTED Sandwich Spreads 2 3-oz. Tins 15c

The Perfect Cookery Sweetener!
Roger's Golden Syrup 2-lb. Tin 28¢
Manufactured in B.C. from absolutely pure cane sugar. Comparable to the English imported lines, now not obtainable.

CATELLI'S SPAGHETTI - - - 16-oz. Pkg. 9¢
Packed in Pliofilm Bag for Freshness NABOB Coffee - ½-lb. Bag 25¢ 1-lb. Bag 47¢
IRRADIATED WHOLE WHEAT BISCUIT QUAKER MUFFETS - 2 Pkgs. 17¢
CHOICE QUALITY SMART'S PUMPKIN - - 2 28 Fl. Oz. Lge. Tins 19¢
HARRY HORNE'S CHOCOLATE or CARAMEL DESSERT PUDDINGS - 2 2-oz. Pkgs. 9¢
REAL TASTY LAING'S C.C. SAUCE - - 8-oz. Bottle 18¢
CLASSIC CLEANSER 2 Tins 9¢
SPECIAL — DIAMOND TOILET FLUSH - Small Tin 12¢

HARRY HORNE'S 5 - MINUTE TAPIOCA 2 8-oz. Pkgs. 21¢
ROSE Brand SWEET MUSTARD PICKLES 19-oz. Jar 25¢
OGILVIE WHEAT HEARTS - - 3-lb. Bag 25¢
WE RESERVE the right to limit quantities of merchandise to family weekly requirements.
STORES CLOSE WEDNESDAY, 12.30 P.M. SATURDAY - - - 10 P.M.

On the HOME FRONT
Save Our Scrap
DONT WASTE A THING
• METAL • RAGS • RUBBER • CARD • PAPER • BONES • FATS • BOTTLES
SALVAGE FOR VICTORY

AYLMER Quality PRODUCTS
Aylmer Fruits for Salad Choice Canadian Quality 15 Fl. Oz. Tin 19c
Aylmer Blackberries Choice Quality 15 Fl. Oz. Tin 19c
Aylmer Tomatoes - Choice Quality 2 28 Fl. Oz. Tins 23c
Aylmer Pure Seville Orange Marmalade - - - - 32-oz. Jar 27c
Whole Beets, Rosebud Fancy Quality 2 16 Fl. Oz. Tins 25c

McLAREN'S INVINCIBLE VANILLA EXTRACT - - 1½-oz. Bottle 23¢
HEINZ TOMATO KETCHUP 14-oz. Lge. Bottle 19¢
KRAFT Miracle Whip SALAD DRESSING 8 Fl. Oz. Jar 19¢
FRENCH'S Prepared MUSTARD 6-oz. Jar 8¢
IVORY SNOW - - - Per Package 23¢
HAWES' FLOOR WAX - - ½-lb. Tin 25¢
JOHNSON'S Paste WAX - - 1-lb. Tin 59¢
MASTER DOG BISCUITS - 2 1-lb. Pkgs. 25¢
PRINCESS SOAP FLAKES - Large Pkg. 24¢
PALMOLIVE TOILET SOAP 2 Reg. Size Cakes 11¢
P & G SOAP White Naptha 3 Cakes 14¢
All Prices Effective Until Sat. Night, April 25th

The Finest in Farm Fresh FRUITS & VEGETABLES
CALIFORNIA JUICY LEMONS ..... Good Size 300's Doz. 25c
SELECTED CALIFORNIA—NEW CARROTS ..... 3 Large Original Bunches 19c
TEXAS IMPORTED NEW BEETS .. Large Original Bunches 5c
NEW FLORIDA—Green or White 8 Stalks per Bunch CELERY HEARTS ..... 2 Large Bunches 25c
FRESH ARRIVAL ICEBERG Firm, Crisp LETTUCE ..... 2 Heads 15c
IMPORTED EXTRA SELECTED Firm, Red, Ripe TOMATOES ..... lb 23c
SELECTED ONTARIO—WAXED RUTABAGAS ... 2 lb 5c

FOR BREAD, CAKES AND PASTRY Royal Brand BREAD FLOUR Made From Selected Spring Wheat. 98-lb. Bag - $2.39
COTTAGE Brand BREAD • WHITE • WHOLE WHEAT • CRACKED WHEAT 2 24-oz. Loaves 15c

LOBLAW'S BONNYRIGG OAT CAKES - - - - Per Pkg. 14¢
CONNOR'S FISH CAKES - - 2 10-oz. Tins 27¢
BE WISE DRINK FRY'S FRY'S COCOA - - - ½-lb. Tin 19¢
ADAM'S SWEETENED ORANGE JUICE - 2 20 Fl. Oz. Tins 29¢
DURHAM Brand CORN STARCH - 2 1-lb. Pkgs. 19¢
MEDIUM SIZE MEATY PRUNES - - - Per Pound 9¢
GLENWOOD CHOICE DICED CARROTS 2 16 Fl. Oz. Tins 15¢

EGG-O Baking Powder 4-oz. Tin 9c
VITA-B Cereal 16-oz. Pkg. 10c
Christie's Ritz Pkg. 14c
Aylmer Cut Mixed Peel ½-lb. Pkg. 13c
Ingersoll Rideau Spready CHEESE ½-lb. Pkg. 19c

LOBLAW'S FINE QUALITY CHEESE MILD lb 29c MEDIUM lb 35c

Loblaw's Famous COFFEES
• Pick of the Plantation.
• Freshly Ground.
• Expertly Blended.
• Roasted by Latest Process.
Fragrant and Velvety Smooth PRIDE of ARABIA COFFEE 1-lb. Bag 39¢ Fine or Medium Ground
Rich, Full-Flavoured and Economical TWO-CUP COFFEE Fine or Medium Ground 1-lb. Bag 35¢
Sealed - in - Freshness HIGH PARK VACUUM - PACKED COFFEE Truly Coffee Perfection ½-lb. Tin 26¢ 1-lb. Tin 49¢

LOBLAW GROCETERIAS CO., LIMITED

Personals and Social News

L.A.C. Owen Sundeen of R.C.A.F., Dunnville, attended the funeral of Mr. Gordon Brackenridge on Monday.

◊ ◊ ◊

Mr. R. G. Darcy of Detroit, Michigan, is visiting his parents, Mr. and Mrs. H. W. Darcy, 355 Downie street

◊ ◊ ◊

Mrs. Gordon Matthews and Mrs. A. H. Stratton will receive the guests at the tea to be held by the Kingsway Workers on Friday at Mrs. Stratton's home, 375 Park Street.

◊ ◊ ◊

Misses Dora and Maxine Brackenridge of Toronto, L.A.C. Douglas Brackenridge, R.C.A.F, and L.A.C. George Ruffe Brackenridge, R.C.A.F., of Saskatoon, Saskatchewan, are guests of their mother, Mrs. Gordon Brackenridge, Aylmer Street.

◊ ◊ ◊

The engagement has been announced of Leta E. Dixon, daughter of Mr. and Mrs. J. E. Dixon of Otonabee, to W. Wand (Bud) Throop of Toronto, son of Mr. and Mrs. A. J. Throop of Peterborough. The marriage will take place early in May.

◊ ◊ ◊

Prior to her marriage, Mrs. Harold Barnard (nee Muriel Potts) was presented with a tri-light lamp by her associates in the third floor of the Western Clock Company. The girls of the third floor also held a miscellaneous shower in her honor at the home of Miss Frances Bestard, Charlotte Street.

◊ ◊ ◊

Wireless Telegrapher Royal Herron, R.C.N., is spending a few days leave with his mother, Mrs. Hazel Herron, 575 Stewart street.

◊ ◊ ◊

Mrs. S. Rome and her little granddaughter, Beverly Ann Rome, are today celebrating their joint birthdays together. Beverly Ann is one year old today.

◊ ◊ ◊

Members of the Women's Art Association will have an opportunity to offer suggestions and criticism on Friday afternoon when the Association will hold it annual meeting in the Green Room of the Y.W.C.A.

◊ ◊ ◊

The executive of the Friday Night Supper Club of the Y.W.C.A. held a special meeting on Tuesday to discuss plans and lay out a program for a very special meeting in May, to which mothers of the members will be invited It is to be a kind of annual meeting of the Club.

◊ ◊ ◊

The engagement has been announced in Toronto of Helen Beatrice Relph, formerly of Peterborough, daughter of Mr. and Mrs. E. G. Relph of Toronto, to Mr. Charles W. Jefferies of Hamilton. formerly of Peterborough. The marriage will take place on Saturday, May 2, in St. David's Anglican church, Toronto.

◊ ◊ ◊

Spring Tea and Draw For Quilt Held By Chapter

The Otonabee Chapter I.O.D.E. held a very successful tea at the home of Mr. A. E. Edmonds, 191 Sherbrooke street, on Wednesday afternoon.

The sunny spring day brought many guests who were received by the hostess and Mrs. F. L. Robinson, the Regent. They were shown by Mrs. D. Fleming to the spacious living room which was beautifully decorated with flowers. The tea-room was breath-takingly beautiful in the exquisite loveliness of its color harmony. The table, covered with a beautiful madiera cloth was centred with a bowl of snapdragons, stocks, and tulips in shades of pink and orchid. Candles of pink and orchid in silver candelabra almost, but not quite, completed the picture. You just had to have a cup of tea poured by Mrs. H. W. Darcy, Mrs. D. W. Harvey or Mrs. W. Comstock, dainty sandwiches and cake served by Mrs. G. A. Borland. Mrs. B. MacLean, Mrs. A. Archibald, Mrs. F. Mowry, with plate arrangement by Mrs. A. E. Dryland and Mrs. C. M. Cox; and mints specially made to carry out the color design.

The Dresden plate quilt made and donated to the chapter by Mrs. P. J. Wolstenholme, was drawn for by Mrs. F. L. Robinson and won by Mrs. F. Mowry, Charlotte street.

Mrs. A. McWilliams was in charge of the draw. Mrs. A. E. Edmonds and Mrs. B. W. Harvey were conveners for this delightful tea. Mrs. W. A. Davern was treasurer for the afternoon.

Proceeds of the tea and draw, held to aid war work, will be announced.

Howley-O'Connell Bridal Party

Wedding party of Mr. and Mrs. Patrick Gerald Howley, whose marriage was solemnized in St. Peter's Cathedral on Tuesday morning. Reading from LEFT to RIGHT: Best man, Mr. Harold O'Toole, cousin of the bride; the bride, who was formerly Alice Helena O'Connell; the groom, and the bridesmaid, Miss Blanche Allen, niece of the groom.

(The Roy Studio Photo.)

Bride-Elect Honored

Mrs. T. Grady was hostess at a miscellaneous shower in honor of Miss Dorina Russell, whose marriage takes place next week. During the evening a prettily decorated basket of gifts was presented to Miss Russell by Eileen and Mary O'Brien. A buffet luncheon was served. Among those present were Mrs. J. Quigley, Mrs. J. O'Brien, Mrs. F. McGarrity, Mrs. E. Allen, Mrs. J. Russell, Mrs. G. Heffernan, Misses Cara Pearson, Verna Woodcock, Carol McGarity, Margie Plumpton, Marcelle O'Donnell, Rose Pritchard, Dorothy Rose, Teresa Heffernan, Evelyn Blodgett. The following sent gifts but could not attend: Misses Emily Chalupka, Margaret Foley, Dorothy Lee.

◊ ◊ ◊

Rosamund Burns Honored

On Tuesday evening Miss Maye Lambert and Miss Irene Wright were joint hostesses at a personal shower held in honor of Miss Rosamond Burns whose marriage will take place shortly. The guests gathered in the Blue Room of the Y.W.C.A. and the gifts were presented to the bride-to-be in a basket prettily decorated in pink and white.

Those present were the Misses Rosamond Burns, Margaret Preston, Norma Shaughnessy, Isobel Mackay, Ruth Sproule, Gladys Galley, Marguerite Welch, Viola Davidson, Zita Spencer, Marcelle Conlin, Maye Lambert and Irene Wright. Gifts were sent by Jean Brooks, Mary McManus and Betty Watson.

Prior to her departure from the C.G.E. Miss Burns was presented with a set of travelling bags and a travelling clock by her associates of the C.G.E. office.

◊ ◊ ◊

"Y" Council To Hold Summer Formal

The Girls' Council of the Y.W.C.A. held a special meeting on Wednesday evening in the Green Room, to discuss plans for the Summer Formal, to be held Friday, May 22, in the gymnasium. The dance is to be a Sadie Hawkins, and the tickets will be $1.50 per couple. The secretary, Mrs. F. Dunford, was instructed to make inquiries regarding orchestras. Mrs. K. V. Brown was appointed general convener with power to call on the entire council for assistance when necessary. It was decided to serve punch and to sell soft drinks during the evening but to dispense with other refreshments. Tickets will be sold by members of the Council through "Y" organizations and will be on sale shortly.

This Is Everybody's War

By MOLLY BROWN

We human beings are funny. Take taxes, for instance. You'll have to face 'em sooner or later. We all grouse and grumble at having to pay taxes; we look with profound suspicion on the way the government spends our money; and generally we find it rather unsatisfactory. Yet if we are asked to contribute to charity most of us do so willingly, and as generously as our circumstances permit. Very seldom does the average contributor to charity inquire into the spending of the money he has donated. Now, taxes are just as important and just as necessary as charity. We all admit that, and most of us understand that taxes, like charity, must be heavier in wartime. Then why this attitude There are probably several minor reasons. Public opinion is notoriously a more powerful persuader than logical common-sense; the bestowal of charity imbues the giver with a god-like sense of power; if you are in business, it is good publicity to give generously to charity. But the real reason probably goes a good deal deeper than that. We don't like to feel that we have to do something. Even the fact that, in any government, good or bad, taxes are a logical necessity, doesn't make us feel any better about having to pay them. The feeling of legal as well as moral, compulsion hampers our sense of liberty. And so we grumble—thank God we can . . . Sprinkle sugar on the surface of cookies, muffins, cakes etc. before baking and you won't need to use an icing . . . Don't forget to save your husbands old socks for the Kinettes. Why should all that good wool go to waste when somebody can make such good use of it . . . A ladies church group has dispensed with its annual tea to raise funds in order to co-operate with the government on the sugar restrictions. When that decision was made the meeting adjourned and the hostess served refreshments. Wonder if they had tea or coffee and how many took sugar? . . . The Kinettes will be having another Bingo soon to help the Milk for Britain Fund. You won't want to miss the fun, or the grand prizes . . . Don't forget to go and vote Monday, April 27. Even if you toss a coin to decide, though that method is not recommended, please go and vote.

Calling All Knitters!

"Oh, my daughter, twice have I said unto thee, and thrice have I said the same that you mustest cast off LOOSELY such garments as turtleneck sweaters, body-belts and small boys' suits; and that thou absolutely mustest cast off IN RIBBING, or the garment will bite the neck and body of him that weareth it."

"Be diligent, Oh my daughter, in cating ON loosely such garments as socks, amputation covers, gloves, mitts, etc., or verily the edges thereof will bind him that weareth the same. And that is no joke, but is as bitter smoke in the eyes of him that weareth it, or like unto salt in his tea."

"Accursed be she who knotteth her wool, but diligent women that splice the same shall be praised."

"Oh my daughter, cause not thy brother to have ridges in the heels of his socks. Thou mustest slip the first stitch of each row when making the heel. Do not knit it, as is the custom of many; else will thy brother limp into the battle."

"Do thou, Oh my daughter, leave open one shoulder of little children's sweaters, closing the same by buttons and loops. Thy little brother hath a large head and yes, a small neck. So shall he go neatly clad."

"If thou, Oh, Sophonisba, my daughter, shouldest soil thy delicate knitting, be not ashamed to wash it tenderly before hand in. But, Oh, my daughter, in washing thy handiwork avoid using pins that rust. Thus shall thy knitting be pure and free from nasty yellow marks."

"She that observeth all these precepts shall be admired by all men, and of all Unit Conveners, and of all inspectors of garments. And verily, she shall be blessed of them that wear her handiwork."

From "Vancouver Calling."

Cottesloe

A cablegram received tells of the safe arrival in England of Private Everest Louis, R.C.A.

Mr. and Mrs. G. K. Taylor and Mary Mae, of Port Hope, were Sunday guests with Mr. and Mrs. Wm. Forsythe.

Mr. and Mrs. Joe Gallagher and family were Sunday guests of Mr. and Mrs. Cecil Jenkins and family, of Havelock.

"Yes' Vote Urged By C.W.V.S. On Plebiscite

The following is the result of a resolution passed by the Provincial Executive of the Canadian Women's Voluntary Services, Ontario Division, in which all members of the C.W.V.S. are urged to vote "Yes" in the plebiscite to be held on Monday, April 27.

To members of the C.W.V.S.:

As an enrollee of this organization, you are urged to cast your ballot in the affirmative in the coming plebiscite. Use your influence to urge everyone you know to do likewise. This is not a party tissue but a national emergency and whatever may be our private views or preference, our Allies and our enemies would construe a negative vote as an expression of Canada's unwillingness to co-operate in all out effort to win the war.

Owing to the gasoline shortage it may be difficult for people in rural districts to get to the polls. It is therefore all the more necessary for city dwellers to vote in full force and vote "Yes."

Provincial Executive C.W.V.S., Ontario Division.

TOWN AND COUNTRY

By PRUNELLA WOOD

MADE of pure wool, this beige and brown plaid is trig as a reefer coat, but generous enough to slip over a suit. Note pocket design and brown wool inlayed on lapels. Broad self-fabric belt.

It's every woman's duty to see that she has at least one sturdy wool coat which covers her completely. Get a becoming and fashionable model, by all means . . but don't look on it as an indulgence to your vanity because of that. It's up to every mother's daughter amongst us to guard our health for the troublous times we must go through. And wool is a great health protector.

As priorities are planned, you'll have to assemble your own layers of wool for extra wardrobe warmth. No "wool on wool" models will be legal buys. Your three-piece suit... skirt, jacket, topper . . will be out. Jacket and skirt are not rated "wool on wool," since a blouse comes between the items.

Join the LUX DAILY DIPPERS

It's a grand and glorious feeling to step into fresh undies every morning, and every girl who is really *dainty* does it!

You see, it never pays to risk letting undie odor spoil your charm for others. Every night, dip your undies in Lux, soon as you step out of them.

A daily dip in Lux *prevents* undie odor—keeps dainty undies "just so" and pretty as new! Safeguards your daintiness, too. Start tonight!

TONIGHT— dip your undies in— LUX

A LEVER PRODUCT

BABY'S HOT LITTLE HEAD IS A DANGER SIGNAL

WHEN your Baby's head feels hot to your hand you must do something. And do it quickly. Read what Mrs. B—— of Enterprise does and what results she gets: "My baby's cheeks and hands were so hot I was frightened. I gave him a Baby's Own Tablet at noon and by after supper he was all better."

And Mrs. Francis Carroll, of Midland, has this to say: "My little girl was so feverish I was really alarmed. Then I thought of Baby's Own Tablets, so I gave her three every two hours and by night she was up and around."

Baby's Own Tablets are sweet-tasting, easy to take, absolutely safe. Analyst's certificate on every box. Quickly reduce simple fevers. Equally good for teething fevers, diarrhoea, upset stomach, colds and other minor ailments of baby. Get a box today. Sickness so often strikes in the night. 25 cents. Money back if you are not satisfied.

TEACHERS! PARENTS! When you see **ADOLESCENT PIMPLES** Recommend **CUTICURA** SOAP AND OINTMENT

Have children cleanse with medicinal Cuticura Soap and apply soothing, emollient Cuticura Ointment to help clear up blackheads, pimples, blemishes, irritations. *Made in Canada.*

FOR WOMEN ONLY!

If you suffer from monthly cramps, nervousness and distress of "irregularities"—caused by functional monthly disturbances—try Lydia E. Pinkham's Vegetable Compound—well-known for relieving pain and nervous feelings of women's "difficult days." Made in Canada.

CANADA

IT IS QUITE SIMPLE!

The taking of the Plebiscite is not difficult. All you have to do is to go to the polls and vote. This is what the ballot looks like:

Vote by making a cross, thus X, after the word 'Yes' or after the word 'No'.

Are you in favour of releasing the government from any obligation arising out of any past commitments restricting the methods of raising men for military service?	YES
	NO

The polls are open from 8 a.m. to 8 p.m., Daylight Saving Time, which gives everyone plenty of time to cast their ballot on

MONDAY, APRIL 27th

Issued under authority Dept. of the Secretary of State, Ottawa

P8

New *under-arm* **Cream Deodorant** *safely* **Stops Perspiration**

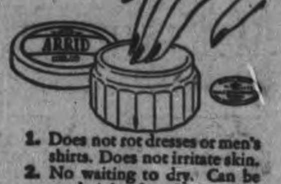

1. Does not rot dresses or men's shirts. Does not irritate skin.
2. No waiting to dry. Can be used right after shaving.
3. Instantly stops perspiration for 1 to 3 days. Removes odor from perspiration.
4. A pure, white, greaseless, stainless vanishing cream.
5. Arrid has been awarded the Approval Seal of the American Institute of Laundering for being harmless to fabrics.

Arrid is the LARGEST SELLING DEODORANT. Try a jar today!

ARRID

39¢ a jar — At all stores selling toilet goods (also in 15¢ and 59¢ jars)

1. *It's the best-tasting ready-to-serve meat she knows. And the family loves it!*
2. *It's so convenient! You can enjoy it HOT . . . fried or broiled . . . as well as cold.*
3. *It's just the thing when unexpected guests drop in . . . so quick and easy to serve.*

Choice, juicy cuts, Premium-cured as only Swift knows how . . . that's *Prem*, a delicious meat all ready to eat! Buy two or three tins today! Swift Canadian Co., Limited.

BUY MORE WAR SAVINGS CERTIFICATES

Irene Dunne Reveals a Beauty Secret

Here's the Way This Leading Lady Cares for Her Precious Complexion

A SCREEN STAR'S complexion is precious. Irene Dunne gives hers the protection it needs for loveliness. She uses Lux Toilet Soap every day for facial cleansing. "*Pat the rich lather into your skin,*" she says. "*Rinse with warm water, then cool. Then pat gently to dry.*" Lux Toilet Soap's Whipped Cream Lather thoroughly removes stale cosmetics, dirt and dust.

Follow this Hollywood complexion care and see how soft and smooth your skin will feel, how fresh it will look! And to protect daintiness—use Lux Toilet Soap for your bath, too. You'll love the delicate perfume that leaves skin sweet with an exquisite clinging fragrance.

A LEVER PRODUCT

9 out of 10 Screen Stars use Lux Toilet Soap

Maytime Desserts To Give Spring Menus A Lift

By MARY MOORE

If you have been over-generous with your canned fruit supplies, desserts are a problem to you this month.

My little niece of twelve discovered the magic she could create out of mixing about eight ingredients together in a certain orderly way and presto; she had a beautiful cake.

She has mastered chocolate and white cakes and wanted something different from me. One day she breezed in (there seems to be a perpetual zephyr around her) and I had just finished making an upside down cake for our dinner (the one I gave you a few weeks ago using pineapple or peaches and cherries), so she wanted that recipe; and so did her mother who said, "We just need some new desserts at our house."

This week's mail brought requests from quite a few readers for desserts, too, and that number of hints constitutes a demand to me.

Since we all try to do our best with what is at hand, I decided to try something different than pie and "stewed" with rhubarb and here's the answer:

Rhubarb Upside Down Dessert

Cottage Pudding Batter.—¼ cup shortening; 2/3 cups sugar OR 1/3 cup corn syrup; 1 egg, ½ cup milk, 1¾ cups flour OR 1 cup flour and ¾ cup hole wheat flour; 3 teaspoons baking powder; ½ teaspoon salt. Cream the shortening and add the sugar (or sugar and corn syrup) and cream very well, then add the egg well beaten. Mix and sift the flour, baking powder and salt, and add it alternately with the milk. When "bottom" is ready pour this matter over it.

"Bottom" Fruit Syrup.—3 tablespoons butter, ¾ cup brown sugar or 1 cup corn syrup, 2 cups finely chopped red rhubarb (unpeeled). Put the butter into a cake pan about 9" x 9" or into shallow round baking dish. Add the sugar or syrup and stir over low heat until mixed an dmelted. Add rhubarb (raw of course), and pour over batter and bake at 350 deg. Fahr. for about 30 minutes. Invert for serving on large cake plate, garnished with whipped cream. Rhubarb, cherries, strawberries, strawberries and peaches could be used raw; pineapple or apples, or plums if used to replace the rhubarb would need a little precooking or should be from cans.

New Refrigerator Dessert

One and one-half cups heavy cream for whipping, ¼ cup honey, 8 marshmallows, ½ cup chopped dates, ¼ cup chopped nut meats, ¼ cup chopped cherries (maraschino or candied), 3½ cups boxed rice cereal. While the cream until still; divide in halves. Fold honey into half the cream. Cut the marshmallows into small pieces and combine them with the dates, nut meats and cherries; fold into the honey and cream mixtures. Roll the cereal into fine crumbs (any crisp cereal may be used). Add 1 cup of the crumbs to the first mixture, stirring until well blended. Line a pan with waxed paper. Sprinkle some of the extra crumbs in bottom of pan and pour in cream mixture. Press down slightly and sprinkle top with remaining crumbs. Chill overnight. Unmold and to serve cut in squares. Serve with sweetened whipped cream and garnish with cherry or nut meat or a spot of red currant jelly.

Wartime Cherry Cobbler

One cup flour, 1 cup whole wheat flour, 4 teaspoons baking powder, ½ teaspoon salt, 2 tablespoons sugar, 4 tablespoons fat, 2/3 cup milk. With these 7 ingredients make a biscuit dough by sifting together the flours, baking powder, salt and sugar, then cut in the fat and work in with the fingers, and just stir the milk into this enough to mix. Mix together 2/3 cup corn syrup and 2 tablespoons flour, and add 1/3 cup cherry juice from can of unsweetened pie cherries and stir over low heat until it thickens, then add 1 tablespoon lemon juice, and 2 cups unsweetened pie cherbaking dish and cover with the bisbaking dish and cover wit hthe biscuit dough either cut out in rounds or patted on and bake at 425 deg. Fahr. for about 20 minutes.

Note.—Biscuit dough may be used to line the baking dish and cherry mix poured in, and edges of dough brought roughly over it, leaving some of the cherries exposed. Bake it at 450 deg. Fahr. if this method is used. If you can manage it this is nice with heavy cream.

Superfluous Hair
On Face and Moles
Completely Permanently and Painlessly Removed by Electrolysis. Eyebrows permanently arched. For appointments 'Phone 6423 or write
MRS. MARIE MURDUFF
409 Wolfe St.

Of Interest to Women

AFTERNOON HEADLINES

By ALICE ALDEN

WITH THE spotlight turned full on dressy afternoon and informal evening things rather than on evening clothes, milliners everywhere are concentrating on little hats to go with the new frocks. Looking toward late Spring and Summer evenings, John Frederic has designed this white organza sailor held on by a crocheted chin strap in pink. The soft shirred crown is emphasized by a lacy navy blue veil cascading over the brim.

Frantic Weekend

(Continued from Page 13)

men could not reach her.

Then came Peggy's irrepressible whisper. "But why is she here?"

"Why shouldn't she be?" asked Ferdy, to whom it was quite immaterial whether his guests came from the pinnacles of show business or from an office desk.

"But, I mean, why isn't she in New York?"

"Shut up," said her brother abruptly.

She subsided again in ferment of curiosity. She leaned over to Ferdy. "I can sing!" she whispered.

"Can you?" said Ferdy's eyebrows.

She nodded eagerly. "I'd give anything to get into show business!"

• • •

The song ended, a lovely song fitting perfectly into a summer evening with the air already cooling over the tree-tops.

A moment later Fay came though the door. Both Michael and Nigel sat up suddenly. "Please sing some more," they said almost in unison.

She shook her head. "Someone else's turn."

Ferdy laughed. "Peggy sings."

"Who said so?" asked Myra.

"I can so," replied Peggy quickly. Then she turned to Fay. "Remember the 'No' song you recorded last year—the one Sherwin wrote specially for you? I can imitate you in that."

"Come on then," said Fay. "I'll play it for you."

The two soldiers slumped into their seats and resigned themselves to it. The piano broke into a ripple of notes. Then came a husky, slow voice swinging one of last year's most popular songs.

"They're kidding," said Myra. "That's Fay!"

"Not at all," said Ferdy looking into the room. "That is your little sister."

The two gloomy soldiers sat up with new interest. A look of amazement crossed Michael's face as he looked across to Myra.

"That's a new one on me," he said.

"Wait until you've heard it as often as I have," said Myra. "She puts that record on up in her room about 60 times a night and practices with it. We've all been looking for it for weeks to break it, but she hides it too well."

Peggy ran back to the veranda and Fay followed her.

"How was that?" asked Peggy unabashed.

"Pretty good," said Ferdy, "in spite of what your family thinks about it. Has she got a voice, Fay?"

Fay laughed. "She has," she replied.

(To Be Continued)

Havelock

Mr. and Mrs. Blake Haig and son Walter and Mr. and Mrs. Morley Byam, Toronto, spent the week-end with Mr. and Mrs. Peter Haig; Miss Helen Covert, Leaside with her mother, Mrs. Ross Covert; Mr. and Mrs. William Inkster, Trent River with their daughter, Mrs. Arthur Pordham and family; Sgt. Ray Moir, R.C.A.F., Belleville with Mr. and Mrs. Charles Roberts.

The many friends of Mr. Wellyn Dafoe, Belmont, will regret to learn he is confined to bed through illness.

Mrs. Robert Reynolds, Trenton, spent a few days with her brother, Mr. Wellyn Dafoe, Belmont.

LAC Jack Clarke, R.C.A.F., Hagersville, spent his leave with his mother, Mrs. F. Clarke.

Mrs. Joseph Little, Toronto, spent the week-end with her sister, Mrs. William Rice and brother, Mr. William Copp.

Mrs. Ada Russell has returned to her home in Macleod, Alta., after a six weeks' visit with her daughter, Mrs. Ronald Campbell, Ottawa, and her sister, Mrs. Wellyn Dafoe, Belmont.

Mr. and Mrs. Clifford Jamieson and family, Toronto, visited their many friends here over the week-end.

Messrs. Wallace Buchanan, Stephen Deline, William Hubble and Ted Yeo, Toronto, spent the week-end at their homes here.

EXILED GENERAL DEAD

LONDON (CP).—Maj.-Gen. G. B. Neethoven van Goor, inspector-general of the Netherlands forces in Great Britain, died after an appendectomy. He was 68.

FASHIONS

SLACSKS 'N SHIRT

This trim slacks-and-shirt outfit is easy to make from Pattern 9035 by Marian Martin. The long or short sleeved shirt has an inverted back action pleat. This model used for boys or girls.

Pattern 9035 may be ordered only in girls' sizes 6, 8, 10, 12 and 14. Size 10, entire ensemble, requires 3¾ yards 35-inch fabric; shirt, 1½ yards 35-inch fabrics, and slacks 2⅛ yards contrast.

Pattern number ....

Size ....

My Name ....

....

Address ....

I enclosed 20c for postage

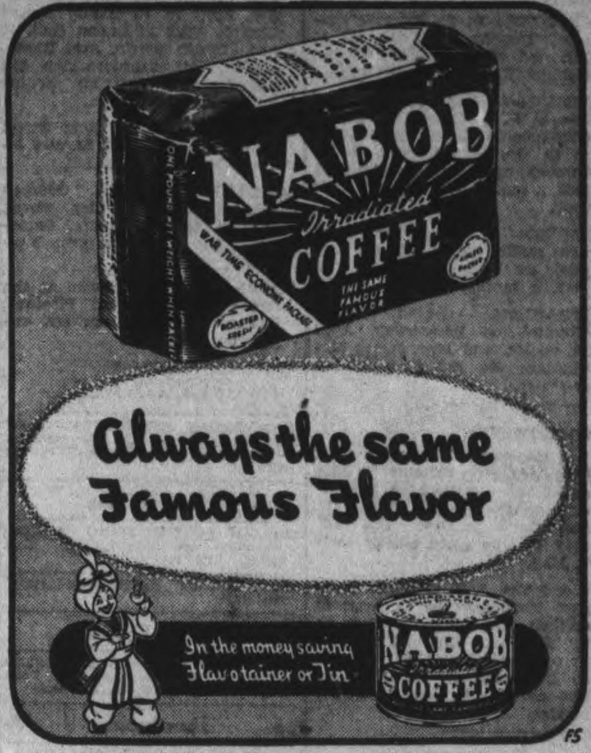

NABOB FOOD PRODUCTS LTD. A 100% CANADIAN COMPANY.

SPECIALS FOR THURSDAY, FRIDAY and SATURDAY, April 23rd, 24th and 25th:

BISCUITS	BONNIE SHORTBREAD	lb 22c
BISCUITS	CONGRESS TEA	lb 19c
Chocolate Ruffles		2 lb 35c
MATCHES	RED & WHITE	3 Pkg. 27c
TEX ACE GRAPE FRUIT JUICE	20-oz. Tin 2 Tins 25c	48-oz. Tin 25c
GOLD MEDAL BUTTERSCOTCH, & CHOCOLATE PUDDINGS		5 for 25c
HABITANT Vegetable SOUP	15-oz. Tins	2 for 18c
ORANGES	CALIFORNIA BLUE GOOSE NAVEL	Doz. 35c

TEA-BISK Makes delicious, snowy-white tea biscuits in a few minutes. All the ingredients are in the package. 2½ lb. pkg. 35c

FRY'S COCOA ½-lb. Tin 19c — VI-TONE 12-oz. Tin 49c

Durham CORN STARCH Pkg. 10c

RED & WHITE TEA	½-lb. Pkg. 43c	1-lb. Pkg. 85c
CROWN TEA	½-lb. Pkg. 40c	1-lb. Pkg. 79c
RED & WHITE COFFEE	½-lb. Tin 30c	1-lb. Tin 57c

FIVE ROSES FLOUR .. 24 lb .bag 79c; 98 lb. bag 2.79
QUICK QUAKER OATS, large pkg. 23c
WALKER'S SODAS, 1 lb. bag 14c
GOLD MEDAL TOMATO JUICE, 20 oz tins . 2 for 19c
AYLMER PEACHES, 15 oz. tin 15c
GEORGIAN BAY STRAWBERRIES, 16 oz. tin 21c
GOLD MEDAL DICED BEETS .... 3 tins 25c
LIBBY'S SPAGHETTI, 15 oz. tins .... 2 for 19c
RED & WHITE PEANUT BUTTER, ice box jar .. 25c
R. & W. INSTANT TAPIOCA, 8 oz. .... 2 pkgs. 25c
GOLD MEDAL STRAWBERRY JAM, 32 oz. jar .. 36c
GOLD MEDAL RASPBERRY JAM, 32 oz. jar .. 36c
Gold Medal SEVILLE ORANGE MARMALADE, 32 oz. jar 32c
SUPREME SWEET MIXED PICKLES, 19 oz. jar .. 23c
POLLY PRIM DILL PICKLES, 28 oz. jar 25c
AYLMER PEAS & CARROTS .... 2 for 25c
Chocolate Coated PEANUTS, fresh stock, ½ lb. 15c
ORANGE QUARTERS JELLIES, lb. 19c
PINEAPPLES, each 29c

New, Improved Ovaltine 4-oz. 38c 8-oz. 58c 16-oz. 98c

GOLD SOAP 5 Bars 25c

KIRKS CASTILE A free-lathering soap for toilet and bath. 3 Cakes 15c

GOLD MEDAL FLOOR WAX Long-lasting hard polish on hardwood floor. Tin 27c

You can't beat "NUGGET" for a LASTING SHINE! Black or Brown Tin 13c

ROGOW'S

Every year for the past 24 years we have celebrated our Anniversary Sale, by giving our customers and friends the best values at the most reduced prices. And there really is no better time than now to get your Spring Coat, Suit, or Dress, while there is a lovely selection to choose from. All our merchandise is represented in the store as advertised.

DOOR OPEN AT 9 O'CLOCK SHARP

GROUP 1— LARGE SELECTION OF SPRING COATS
A lovely variety of coats to clear. The opportunity you were waiting for. The materials are Llama, hand woven Harris Tweeds, wool and camel hair. Sizes 12 to 20. REASONABLY PRICED.

GROUP 2— British Tweeds, Polos
British tweed fabric and Polo Coats. A very serviceable coat to wear. Sizes 12 to 20. Reg. price to 29.50. Sale price 19.75 to 23.50

GROUP 3— DRESSY COATS
In navy and black only. Made of British bucley and also tricotine of the best quality. Sizes 12 to 20. Reg. price up to 29.50. Sale price .... 14.95 to 23.50

GROUP 4— COATS FOR THE FASHIONABLE STOUT WOMAN
What ever your size, we have some in stock now. Fitted or box styles. Sizes 16½ to 24½. Materials navy and black only. Reg. price up to 32.50. Sale price .... 19.50 and 24.95

DRESSES
A grand assortment of Wool Dresses. There is nothing more lasting than a wool dress in one or two pieces for these cool mornings or evenings. Sizes 12 to 20. Price .... 7.95 to 10.95

SILK PRINTED JERSEY DRESSES
In all the newest spring shades and styles. Sizes 12 to 14, also 13 to 19. Sale price .... 12.95 to 14.95

Wool and Crepe and Silk Crepe Dresses
Silk crepe and wool and crepe dresses in navy, black or blue. Sizes 12 to 20 and 13 to 19. Regular price up to 16.95. Sale price .... 7.95 to 12.95

PLAIN NAVY or BLACK CREPE DRESSES
Women's dresses in plain, navy or black silk crepe. One or two pieces. Size 16½ to 24½. Were regular up to 19.50.Sale price .... 5.95 to 12.95

SPECIAL FOR THIS SALE Summer Dresses
A new shipment of summer dresses just in this morning, such as seersucker suits, 2-piece gingham suits and one-piece floral prints and polka dots. The styles are beautiful. Sizes 12 to 20. Sale price .... 3.95 to 6.95

SPECIAL Over one hundred silk Dresses of all kinds, styles and shades. Must be cleared in order to make room for our summer stock. Out they go for .... 1.95 to 6.95

WOMEN'S Summer Dresses
In woven spuns and Miami cloth. Sizes 18½ to 24½. Sale price .... 5.95 to 7.95

DRESS MAKER SUITS
We just got in this week a new shipment of dressmaker's suits. The styles are stunning. Several different shades. They are on sale now. Sizes 12 to 18 only. Price .... 12.95 and 14.95

MAN-TAILORED SUITS
Only a limited number of them. Sizes 14 to 18 only. GREATLY REDUCED.

ALL SPRING HATS TO CLEAR AT 1.00 to 2.95

NO REFUNDS—NO APPROVALS—NO EXCHANGES—ALL SALES CASH

ROGOW'S LADIES' WEAR
440½ George St. Phone 8462

USE THE EXAMINER CLASSIFIED COLUMNS FOR QUICK RESULTS

Bring or Phone your Ad - Dial 4641 - to the Ad Taker Before 1 o'Clock Daily and on Saturday, 10 o'Clock. Rates Low as 1½c per word

Births Marriages Deaths
In Memoriam
Card of Thanks

BORN

PURCOTTE.—In St. Joseph's Hospital, Tuesday, April 21, 1942, to Mr. and Mrs. A. Purcotte (nee Corinne Killoran), a daughter.

OUIMET.—To Fight Sergeant and Mrs. J. R. G. Outmet of Quebec City (nee Cecelia M. DeCarlonis), at St. Joseph's Hospital, Peterborough, on Wednesday, April 22, 1942, a son. Sarnia papers please copy.

BULLIED.—To Mr. and Mrs. Maynard Bullied, at St. Joseph's Hospital, on Wednesday, April 22, 1942, a brother for Billy.

McPHARLAN. — At St. Joseph's Hospital, on Wednesday, April 22, to Mr. and Mrs. James McPharlan, 282 Prince street, a daughter.

ENGAGEMENTS

The engagement is announced of Olga May, only daughter of Mrs. Agnes and the late E. A. Sanderson, to Albert Frank, son of Mr. and Mrs. A. F. Dyer. The wedding to take place quietly early in May.

Mr. and Mrs. J. E. Dixon of Otonabee announce the engagement of their oldest daughter, Leta E., to W. Wand (Bud) Throop of Toronto, only son of Mr. and Mrs. A. J. Throop of Peterborough. The marriage to take place early in May.

MARRIED

GRAHAM—BLACK.—The marriage was solemnized in Toronto, on Friday, April 17, 1942, of Anna R. Black, widow of the late Rev. John Black, formerly of Pittsburg, U.S.A., and George Graham, formerly of Peterborough. Rev. W. Harold Young officiating. Mr. and Mrs. Graham have taken up residence in Michigan.

DIED

WALKER, Mrs. L.—On Wednesday, April 22, 1942, Louisa Adie, beloved wife of late Thomas Walker, in her 76th year. Funeral service on Friday, April 24, at 2 p.m., from Nisbett Funeral Home, 347 Charlotte street. Rev. Dr. E. W. Young officiating. Interment, Little Lake Cemetery.

HUNTER, Agnes Catharine. — At the family residence, 406 Mark street, on Thursday, April 23, 1942, Agnes Hunter, widow of the late David Hunter, in her 88th year. Funeral on Saturday afternoon at 2.30 from her late residence, 406 Mark street, with Rev. E. W. Rowland of Mark Street Church officiating. Interment at Little Lake Cemetery.

CARD OF THANKS

Miss Marjorie Lorne, George street south, wishes to thank the attending doctor, sisters and nurses of St. Joseph's Hospital, Rev. E. C. Moore, my friends of the Main office, C.G.E., and other kind friends who sent flowers, fruit, cards, etc., during my recent illness.

FLORISTS

TURNBULL'S FLOWER SHOP Cut Flowers, Funeral Designs, Potted Plants Service at all hours 441 George St. 'Phone 7383—Nights 3237

THE PETERBOROUGH FLORAL CO Flowers Delicately Arranged For All Occasions 436 Water. Telephone 6912—Nights 6746

COMING EVENTS

First insertion, 20 words or less, minimum charge, 50c. Subsequent consecutive insertions, 40c per insertion All over 20 words, 2c per extra word per insertion.

BINGO, ORANGE HALL, Saturday, April 25, at 8.15. Good prizes. Come and bring your friends. Admission, 25c.

BINGO, Tuesday, April 28, Legion Hall, Nicholls Hospital Nurses' Alumnae. Tickets, 25c. Good prizes.

"LOVELY LADIES".—By special request, the B.Y.P.U. of Murray Street Church will repeat "Lovely Ladies," a Comedy in three acts, on Friday, April 24, in the Sunday School Hall, at 8.15 p.m. This play is being given in aid of the War Services Committee of the Church. Admission, 25c.

GRENFELL LABRADOR Medical Mission: Contributions received by Mrs. G. R. Langley, 239 Burnham, or Examiner Office.

EXHIBITION OF PAINTINGS.—Gertrude L. Cox, Y.W.C.A., Friday, April 24; 8.30 p.m., until Monday, April 27.

BINGO, MARKET HALL, Friday April 24. Miscellaneous prizes including cash prizes, groceries, chickens, canned goods, etc. Three special games, and freeze-out. Twenty-five games, 25c Sponsored by Peterborough Kinettes for Milk for Britain.

KINGSWAY WORKERS Afternoon Tea and Sale of Home Cooking, Friday, April 24, at the home of Mrs. A. H. Stratton, 373 Park street.

WOMEN'S ART ASSOCIATION.—Friday, 3 p.m. Y.W., Annual Meeting. A good attendance is requested at this meeting.

Coming Events
(Continued from Previous Column)

RUMMAGE SALE, 352½ Water, Saturday, May 2, under auspices George Street W.A., Group No. 2. Doors open 9 a.m.

BRANCH No. 52 Canadian Legion B.E.S.L., Church Parade, Sunday, April 26, to Trinity United Church. Fall in Legion Hall, 10 a.m. Dress: Berets, Arm Bands, Medals. All ex-service men and active service men are invited to attend this parade.

RUMMAGE SALE; Reid Street Hall; Thursday, April 23, at 7 o'clock, by Trinity C.G.I.T.

RUMMAGE SALE.—St. George's Evening Guild, Water street, opposite Market Square, Saturday, April 25. Doors open, 9 o'clock.

DANCE.—Old Tyme Dance at the Silver Slipper, Mount Pleasant, Friday, April 24. Come and enjoy yourself.

PERSONALS

C. A. COWAN, REPRESENTATIVE OF Brookdale Kingsway, Bowmanville, will be in Town This Week. Telephone 4598.

Piano Tuning

WILLIAM POTTER, PIANO TUNING (Formerly Heintzman). 220 King George. Dial 9462.

PIANO TUNING ARTHUR COLLISON Dial 6765

Custom Tailoring

DOES YOUR COAT OR SUIT NEED Altering? Have it done now Tony Pepe, Greene Building Dial 4295

3a Hairdressers 3a

LEWIS' BEAUTY SHOP, DIAL 4432 — Oil Permanents, $2.00 up, Ends $1.00 up.

SPECIALS — AT ROSANNE BEAUTY Salon — Shampoo and Set, 60c; Oil Permanents, $2.50 up. Suite 17-18, Kresge Building Dial 8837

SPECIALS — END PERMANENTS, $1.00 up. Oil Permanents, $2.50 up. Downer's. Dial 8874.

MARY MARINO BEAUTY SALON—WE are again offering our $5.00 Oil Permanent for $3.50 We feature Personality Hair-styling Dial 8683

PARIS BEAUTY SALON — MORNING Specials: $3.00 Permanent $1.95, including Shampoo, also Hairstyle. Hair Reconditioned by Steamer Treatment, with Finger Wave, $1.25. 184 Hunter West. Telephone 5311. Opposite Bell Telephone.

FOR SALE

4 Miscellaneous 4

ASPARAGUS ROOTS, MARY WASHington, 2-year-old—70c per 100, $6.00 per 1,000, at Farm. Telephone paid. W. J. Berry, R. R. 4, Cobourg.

GOOD COOK STOVE, HOT WATER Tank with Gas Heater complete. 243 Westcott.

TWO HARDWOOD ENGLISH HOGShead, $8.00. Telephone 7652.

ROTTEN MANURE. DIAL 8544.

FRAME BARN, 50 x 30 FEET, GOOD condition Write Box 224, Examiner.

ONE TUXEDO SUIT, SIZE 38. TELEphone 8361, between 6 and 7.

PERENNIALS! THOSE IN NEW HOMES want Flowers that will bloom this summer. Dial 6921.

COW MANURE. TELEPHONE 5601.

NEW AND USED LUMBER
BRICK, DOORS, WINDOWS, BUILDING MATERIALS.
Electric Motors.
PETERBORO METAL CO.
256 Simcoe Street. Teelphone 8301

SPRING OVERCOAT, SIZE 37. Schooley's, 350 Water.

ALFALFA AND TIMOTHY HAY. 36 ring 41, Keene.

ONE BED OUTFIT, WAYSAGLESS Spring. 239 Princess.

KITCHEN CABINET, USED SINK. 67 St. James Street.

FARM WAGON, WITH BOX NEARLY new. J. C. McRoberts, South Monaghan.

PRICED FOR "PURSE DEFENCE"

Check over this list for your Cottage or Home Requirements.

GOOD USED CHESTERFIELD SUITES, $19.50 to $49.50

BREAKFAST SUITES $14.50 to $39.50

We have a Complete Selection of DAY BEDS, STUDIO COUCHES, STEEL BEDS AND SPRINGS, All at Very Low Prices.

Come in and look around.

CHERNEY BROS. TRADE-IN STORE
383 WATER STREET
Main Store: 178-180 Hunter Street

MAN'S C.C.M. BICYCLE, GOOD CONdition (new), $32. 7 Wallace Street.

BABY'S BASSINETTE, CREAM, PRACtically new. Apply Regent Apartment A.

HIGH SPEED DRILLS

Jobber's straight shank, 1/16" to ½", letter size A to Z, wire gauge 1 to 60. Sold by dozen or in sets, one of each size. Send for list.

Tarshis & Sons, Ltd
450 McGILL ST., MONTREAL
Est. 1898.

NEW TIRE 18 x 600. TELEPHONE 6023.

THREE DOORS. TELEPHONE 5124.

FOR SALE

4 Miscellaneous 4

TAILORED SUIT, SIZE 12-14. TELEphone 5501. 105 Sophia.

LIGHT WAGON WHEELS, ONE-HORSE Fleury Plow, or will be given for Plowing and Harowing One Acre of loamy Land. 92 Sophia Street, East City.

ONE PHILCO RADIO, NEW TUBES, Cleaned and Tested. Cost $300—will take $40.00. Apply 20 Aylmer (opposite Nashua Co.).

CAR AND TRUCK BATTERIES—SAVE Safely — Install "Mor-Power" or "Armor-Glass" — Guaranteed two and three years. 15 Plates only $7.45, 17 Plates $9.90, 19 Plates $10.40. Free Installation at the Store. Allowance on your Old Battery. Canadian Tire Corporation Associate Store, Water Street, opposite Market.

TRUNK, LINEN LINED, SOLID GRAINed Leather Suit Case, both in excellent condition. Write Box 233, Examiner.

JUST RECEIVED

A LARGE SHIPMENT OF RE-BUILT ARMY BOOTS. If you need Strong Work Boots, don't miss this opportunity. Priced from $2.00 to $2.95. New and Slightly Used Suits. Latest styles, colors, best materials and workmanship. Priced from $5.00 up. New Hats 98c. We have Good Values in New and Used Furniture and Floor Coverings.

RUSKIN & CO.
AYLMER STREET, off Charlotte.

ANTIQUE WALNUT BOOKCASE, ALSO White Wood Double Bed and Bureau. 438 Sheridan.

ONE USED WHITE ENAMEL TANK Washer for balance of payments. Telephone 3129, and ask for Mr. Knox.

WE HAVE JUST RECEIVED A SHIPment of Beatty Engine Drive Washers. Get yours now! Beatty Factory Branch, 332 George Street.

SMALL WHITE ENAMEL STEEL ICE-Box, almost new, $14.00. Dial 3832.

THREE-PIECE CHESTERFIELD, GOOD condition; Oak Dining-Room Table. 616 Union Street.

FORDSON TRACTOR, OLIVER TWO-Furrow Plough. Would take Cattle or Pigs in Exchange. Gordon Calder, R. R. 1, Warsaw.

ROSE PLANTS, GROWN IN CANADA—Chaplin's Triumph, red, 75c; Cochineal Glory, red, 85c; Lord Lonsdale, yellow, 60c; Matador, red, 60c; McCready's, peach, 60c; McCready's, scarlet, 60c; Madame Jules Bouche, white, 60c; Percy Izzard, cream and pink, 75c; Phyllis Gold, yellow, 75c; Sam McCready, yellow, 85c. The above varieties are some of the world's latest, and well worth growing. This ad. will not appear again. W. H. Young, 592 Chamberlain Street, Peterborough.

SEE OUR COMPLETE LINE OF FRIGIDAIRES

SIZE AND PRICE TO MEET YOUR REQUIREMENTS

ONE TUDHOPE RANGETTE, automatic oven; used one month, at a Big Reduction.

ONE VERY RECENT MODEL FINDAY COAL AND WOOD STOVE. A Real Buy at $59.00.

ONE HAND-POWER WASHER, Complete with Wringer, like new.

ONE VERY MODERN USED 4-BURNER GAS STOVE, Oven underneath.

ONE ENGINE-DRIVE CONNOR WASHER. This is a Real Buy.

ONE ONLY NEW 4-BURNER ELECTRIC STOVE; automatic oven; for $119.00.

For Special Values listen to our program on Station CHEX every Wednesday evening at 7.15.

One-third down and One Year to pay.

T. J. CAVANAGH
FRIGIDAIRE STORE
434 GEORGE ST. PHONE 3075

FAIRBANK SIX HORSE-POWER MOdel Z Gas or Coal Oil Engine, with or without Wood Saw. Apply to S. A. Lancashire, R. R. 6, Peterborough, or Telephone Peterborough 3129.

FOR SCHOOL AND PLAY

FLOWERED AND STRIPED PRINT DRESSES, 4-6 $1.00 — $1.59

SMOCKED BROADCLOTH DRESSES 4-6 - $1.59

BOYS' JERSEY PANTS 1, 2 and 3 - 98c

FLANNEL PANTS, 3-6 - $1.49

CARDIGAN JACKETS Sand, Green, Blue and Red, 2-6 $1.95

SEERSUCKER OVERALLS, 1-4 98c

JERSEY CLOTH, 2-6 - $1.49

W. PHILLIPS
174 Hunter Street West
(Opp. Bell Telephone).

GREY PRAM. TELEPHONE 7464.

SEED GRAIN, VICTORY OATS, RALPH Garbutt, R. R. 1, Lakefield.

SNAP — PRAM $8.00. TELEPHONE 9114.

KITCHEN CABINET $3.00, DROP-LEAF Table $2.00, Couch $1.00, Go-Cart $2.00. 374 McDonnel.

PINK EVENING DRESS, SIZE 16; PAIR Silver Evening Shoes, size 7, practically new. Telephone 8657.

HIGHER GRADE MOTOR OIL AT BIG Savings — By the Case or Quart, Certified Sealed Cans. Premium Pennsylvania Moto-Master, only $1.14 Gallon, 30c Quart. Superoyl (high viscosity), 89c Gallon; Nugold 74c Gallon. Canadian Tire Corporation Associate Store, Water Street (opposite Market).

4a Seeds and Grains 4a

CERTIFIED IRISH COBBLER POTAtoes, Katahdin Seed, Certified Green Mountain Potatoes. H. F. Doig. Telephone 7814.

CERTIFIED SEED POTATOES, IRISH Cobbler, Warba, and Chippewa. Dial 5005.

5 Dogs, Cats, Birds, Etc. 5

DOGS BOARDED HEDGLEY KENNELS Telephone 7008.

FOR SALE

5 Dogs, Cats, Birds, Etc. 5

ENGLISH COLLIE DOG, ABOUT A year and eight months old. Color: White and brown. Reasonable price. Will R. Aunger, R. R. 3, Marmora.

6 Fuel 6

DRY MIXED WOOD AND MIXED Slabs and Kindling. Curtin's Woodyard Dial 8650

7 Livestock and Poultry 7

THREE STEERS. DIAL 8051.

ONE CHOICE YOUNG COW, JUST DUE. Telephone 7021.

SIX-YEAR-OLD DURHAM COW, JUST freshened. Telephone 5065.

ONE GOOD WORK MARE. TELEphone 5096.

ONE HACKNEY AND PERCHERON Mare, 8 years old, due to foal July 1st. Also Wagon, Hayrack, Single Plow, and Gang Plow. 8048.

TEAM OF HORSES, RISING SEVEN. Belgian and Clyde. Massey-Harris Hay Loader and Horse Rake. W. Alfred McMillan, Norwood.

EIGHT PIGS, NINE WEEKS OLD. TELEphone 6081.

TEAM OF AGED WORK HORSES, HOLstein Cow and Calf. T. Price, R. R. 3, Peterborough.

WORK TEAM, 5 AND 7 YEARS OLD. James Crough, Highway No. 7, three miles East Locks Bridge.

HORSE, 5 YEARS. DIAL 6064.

ONE DURHAM BULL, 1½ YEARS OLD. Apply D. Godwin, Fraserville.

GOOD GENERAL PURPOSE MARE, 6 years old, 1,300; also Cheap, Useful Mares. Harry Tinney, Cavan, 214-14, Millbrook.

REGISTERED HOLSTEIN BULL, 12 months, sire Abegweit Blackstone. Earl Doris, Telephone 15 ring 31, Keene.

BLACK PERCHERON MARE, 3 YEARS old, [illegible] Grey Mare, 9 years old; Good Work Horse. Clayton Brackenridge, Westwood.

THIRTEEN PIGS, SEVEN WEEKS OLD. A. B. Preston, R. R. 3, Peterborough.

PERCHERON HORSES, PRICED TO Sell. Angus Twomey, Poast Farm, Bridgenorth.

HIGH STANDARD JERSEY BULL. 24 ring 21, Warsaw.

Baby Chicks

WE'RE DOING OUR BEST TO FILL ALL Orders as received, but May-June deliveries must be arranged now. Tell us what you'll need and we'll fix you up. This is The Poultrykeepers' year and we're out to satisfy all. Bray Hatchery (Chicks on display), 364 Water. Dial 3834.

BABY CHICKS 10c. LEGHORNS, HAMPshires, and Rocks. Sexed Pullets 19c. Also Started Pullets. Brault Poultry Farm, Wolsley Street. Telephone 9659

8 Real Estate 8

Modern Six-Roomed House, East City; hardwood floors up and down, garage, large lot—$1,000 down, balance of $2,500 arranged to suit purchaser. Immediate possession.
WALTER NUGENT
187 Charlotte Street. Telephone 3040.

W., 6 Rm. Semi-Bungalow, Hardwood up and down, complete plumbing, furnace, garage. Possession June 1st. Inquire.
Modern Duplex, 5 Rms. down, 4 up. Possession of one May 1st. Terms. $1,000 down $5,000
S., 6 Rm. Brick, plumbing, good lot $2,300
100 Acres, 7 Rm. Brick House, frame barn, 90 Acres working land, 3 miles from City $3,500
Farms, Houses, Lots for Sale. Apply
O'TOOLE BROS.
Real Estate and Insurance
354 Water Street. Telephone 9447.

170-ACRE FARM, BUILDINGS AND Land A1 condition. Sacrifice price for quick sale 4%. Apply Mrs. H. E. Riley, Millbrook.

WEST-END, NEW HOUSE, INSULATed, Six Rooms, tiled bath, recreation, extra wash-room, water heating, automatic stoker. Dial 3054.

London St., 5 Rms, sewer $1,700
Western Ave., 6 Rms, large lot, garage $1,900
East City, 8 Rms, Large House $3,000
McDonnel, 9 Rms, sewer, furn. $3,000
Near C.G.E., New Bungalow, immediate possession $3,600
Buy, Rent, Sell, Exchange—through J. A. GIBBS, 141 Hunter St. 3843.

ALMOST NEW BEAUTIFUL 5-ROOM Bungalow, gumwood trim, hot water furnace, hardwood floors, fireplace, insulated, centre hall plan, garage, West residential. Inquire
H. J. McCANNAN - JACK SINCLAIR
140 Simcoe Street 'Phone 4246

SIX-ROOM HOUSE, EDGE OF CITY, South, Extra Lots, low taxes. A good buy, $2,800. Apply 146 Hunter Street.

6-Roomed Brick, Stewart St. $2,500
7-Roomed Brick, Reid Street $3,200
6-Roomed Brick, George S. $3,500
5-Roomed Bungalow, South $3,500
2 New Modern Bungalows, North. Open for inspection.
A. E. THOMPSON REAL ESTATE
Kresge Building. Telephone 7284.

Brick, 7 Rooms, 3-Piece Bath, Furnace, hardwood, large lot, garage, No. 28 Highway $2,800
Bungalow, 5 Rooms, Sun Parlor, modern. Easy terms $3,600
Frame 7 Rooms, 3-piece bath, close to C.G.E. $2,100
37 Acres, close to City, House and barn $2,500
M. STOREY
374½ George Street. Telephone 6573

HOUSE FOR SALE, REASONABLE, 342 Stewart, between Charlotte and Simcoe, to settle Estate. H. Florence, 204 Charlotte Street.

Grocery Store, 4 Rm. Apartment; Six Room Brick House, 3-piece bath, and furnace $5,000
9 Rm. Brick, complete set plumbing, hot water heating, oak floors. To close Estate.
Central, 6 Rm. Brick, 3-piece bath, hardwood floors, up and down. Terms $2,500
Farms, Houses, Lots for Sale. Apply
O'TOOLE BROS.
Real Estate and Insurance
354 Water Street Telephone 9447.

EXCHANGE A SMALL FARM FOR House in City. Write Box 221, Examiner.

10 Used Cars 10

1940 CHEVROLET COACH, GOOD tires, good motor. A real buy at J. K. Hughes, 340 Water Street.

1931 ESSEX SEDAN, EXCEPTIONALLY clean, well cared for Car; has large trunk rack, with spare mounted forward. Original finish in Brewster green. Telephone 9674.

1929 WHIPPET SEDAN, FIRST-CLASS condition. Heater. Telephone 50 ring 11, Omemee. Collect.

1933 OLDSMOBILE 6-CYLINDER, $275 cash. Call 5316, Evenings.

FOR SALE

10 Used Cars 10

OLDSMOBILE 6 OPERA COUPE, PERfect condition, excellent tires. For details, write Box 227, Examiner.

1933 FRONTENAC SEDAN, GOOD TIRES Radio and Heater. Apply 650 Stewart, between 6 and 7 p.m.

'39 CHEVROLET COUPE, EXCELLENT condition, good tires. Telephone 3071. 22 Manning Avenue.

1933 PONTIAC COUPE, IN GOOD CONdition; tires good. Dial 6072, after 7 p.m.

CHEVROLET 1940 COACH, TIRES, MOtor, etc., perfect Owner on Active Service. Cheap for cash. 73 Robinson Street. Telephone 5964.

1939 CHRYSLER ROYAL SEDAN. Heaters, Defrosters, good Tires and Motor. A Car you will be proud to drive. See it at J. K. Hughes, 340 Water Street.

10a Used Trucks 10a

TRUCK, FORD V8 1935, HYDRAULIC hoist. Telephone 8434.

ONE 1936 STUDEBAKER TRUCK MOtor; One Big Six Truck, suitable for Sawmill, very heavy power. Bewdley Auto Sales. Telephone 7 ring 4, Garden Hill.

TO RENT

11 Miscellaneous 11

GARAGE. 201 ROMAINE.

GARAGE. 176 LOCK.

11x Apartments To Rent 11x

FURNISHED APARTMENT. TELEphone 6180.

APARTMENT, ADULTS. 187 STEWART.

TWO ROOMS, KITCHENETTE, PRIvate entrance. Write Box 226, Examiner.

12 Rooms 12

THREE UNFURNISHED HEATED Rooms. 552 Chamberlain.

BED-SITTING-ROOM, WITH KITCHENette; suit Business Couple. Dial 7867.

FURNISHED ROOMS FOR GENTLEmen. 417 Stewart.

EXCLUSIVE FURNISHED BED-SITting-Room. 190 Brock Street.

LARGE UNFURNISHED ROOM, LOWER Floor. Furnished Bedroom Upstairs. Telephone 7635.

THREE UNFURNISHED ROOMS, Bridgenorth; garden. Telephone 8082.

ONE FURNISHED FRONT DOWNstairs Bedroom, suitable for Two Men or Girls; Board optional. 8191.

TWO UNFURNISHED ROOMS. 234 Murray, Evenings, 6 to 7:30.

BRIGHT ROOM, PRIVATE ENTRANCE, Gentlemen preferred. 7411.

FURNISHED ROOM FOR GIRL, LIGHT Housekeeping. Telephone 4113.

FURNISHED ROOM, SUITABLE FOR Two Ladies or Gentlemen. 711 Bethune: Telephone 6902.

COMFORTABLE FURNISHED ROOMS, Gentlemen. 466 Sherbrooke Street.

TWO ROOMS. 701 GEORGE. TELEphone 8157.

13 Cottages for Rent or Sale 13

FOR RENT — COTTAGE AT CHEMONG Park, 4 Bedrooms, electric lights and garage. Telephone 4909.

TO RENT — LARGE, WELL-FURNISHed Cottage, within easy driving distance of City. Would make excellent Home from May to October. Dial 5229.

WANTED

15 Miscellaneous 15

IMMEDIATELY, THREE OR FOUR Roomed Unfurnished Apartment, preferably heated; central. Write Box 216, Examiner.

LARGE COLONY HOUSE. DIAL 3335.

MAN'S BICYCLE, IN GOOD CONDItion. Dial 5088.

SOLDIER'S WIFE WANTS ROOM AND Board, private home, South-end. 80 Lynch.

CANOE, FAIR SHAPE. DIAL 3652.

CHILD'S WAGON, GOOD CONDITION. Telephone 7779.

GENTLEMAN DESIRES SMALL ROOM, and Board, in good Christian home, with home privileges; near C.G.E. if possible. Write Box 231, Examiner.

APARTMENT, 4 OR 5 ROOMS, WITH bath, for Couple, no children; permanent. Write E. Young, c/o Capitol Theatre.

BUILDING LOT. STATE SIZE, LOCAtion, and Price in first letter, Box 222, Examiner.

TO RENT — SMALL HOUSE, BY MAY 1st or June 1st; reliable Young Couple, no children. Write Box 225, Examiner.

TWO UNFURNISHED ROOMS, SUITable for Light Housekeeping, south of Camp. Dial 8289, 4 McKellar Street.

BOOKS, ENCYCLOPEDIAS, WANTED for Cash. State approximate quantity and kind, Box 217, Examiner.

ONE USED TRUNK. DIAL 7806.

LARGE RUG, IN GOOD CONDITION. Dial 5124.

USED HOT WATER JACKET HEATER and Electric Range. Telephone 7428.

SIX-ROOMED HOUSE. 514 PARK Street.

WANTED — MICROMETER CALIPER, 0-1", good quality. Telephone 5172. Leave your address.

KITCHEN SINK. TELEPHONE 4979. 547 Romaine.

TO BUY, USED CAR RADIO. 328 EUclid Avenue. Telephone 9421.

MAN'S BICYCLE, IN GOOD CONDItion. Pay cash. Write Box 232, Examnier.

FEATHER TICKS — PAY HIGHEST Prices. M. Gishman. Dial 8296.

TO RENT, MEDIUM-SIZED HOUSE OR Bungalow by responsible tenants; approximately one mile from C.G.E., preferably in North or North-west section. Telephone 3804.

LIVE POULTRY — PAY HIGHEST Prices M Florence Telephone 6823

LIVE POULTRY WANTED — MARKET Prices A Lentin Telephone 6297

STOVES FURNITURE ALF HUDSON Lakefield Telephone 65.

WANTED

15 Miscellaneous 15

LIVE POULTRY — MARKET PRICE M Katz 6850 342 Stewart

IRON, RAGS, FEATHERS, BOTTLES, Paper. Petersiel, Bethune and Hunter. Telephone 9403

STOVES AND FURNITURE WANTED Telephone 4115. Nights 6294

HIGHEST PRICES PAID FOR RAGS. Paper, Iron, and Metals J. Burfield Dial 8368

18 Help Wanted, Female 18

STENOGRAPHER FOR STENOGRAPHY and General Office Work. Applicants please state age, experience, of any, and salary expected. Write Box 234, Examiner.

WAITRESSES: MUST BE NEAT. APPLY Capitol Grill.

GOOD GENERAL HELP; GOOD WAGES. 474 George Street.

GIRL FOR ALTERATIONS
Experienced on Ladies' Ready-to-Wear. Good wages. Apply at the Deb Shop.

SCHOOLGIRL FOR HOUSEWORK ON Saturdays. 316 Margaret Avenue.

WOMAN TO TAKE CHARGE OF FARM Home. Thomas Behan, Route 1, Cobourg.

LADY CLERK FOR MEAT COUNTER. Apply in person, Buehler Bros.

HOUSEKEEPER FOR WORKING MAN and Two Children. Write Box 223, Examiner

GIRL FOR HOUSEWORK, 2 ADULTS. 249 Rogers.

GOOD GENERAL, FAMILY OF TWO; sleep in or out. Mrs. J. H. Eastwood, 464 Weller Street. Telephone 4144.

EXPERIENCED GIRL FOR GENERAL Housework; sleep in; good home, one child; $20.00 per month. Telephone 3062.

EXPERIENCED HOUSEKEEPER, WITH references. Dial 6333.

19 Help Wanted, Male 19

MEN AT DEWART'S MILL. APPLY Office.

ELDERLY MAN TO DRIVE A HORSE; must be able to Plough. Telephone 5670, after 5.

EXPERIENCED MAN FOR GENERAL Farm Work. J. Sanderson, Ida Post Office. Dial 7055.

A MAN TO PUT UP WIRE FENCE. Telephone 6928.

MAN FOR DELIVERY TRUCK. WRITE Box 213, Examiner.

FOR RETAIL MEAT BUSINESS, EXperienced Meat Cutter and Helpers. Write Box 214, Examiner.

EXPERIENCED TRUCK DRIVER; MUST be exempt from Army. Apply 256 Simcoe Street.

19x Agents Wanted 19x

SALESWOMEN WANTED
With or Without Experience You Can Sell a large quantity of Cosmetics, Remedies, Essences, Spices, Quality Familex Household Products already used in thousands of homes and always in demand. Ask for conditions, colorful illustrated folder, and say whether you have selling experience or not. No Obligation. Trial Without Risk, Unsold Products Returnable. Familex Company, 570 St. Clement, Montreal.

20 Employment Wanted 20

EXPERIENCED FARMER (MARRIED) desires Farm Job with separate house, month or year. Edgar Fisher, R. R. 10, Peterborough.

YOUNG MARRIED COUPLE DESIRE Yearly Work on Farm. Write Box 228, Examiner

CANADIAN LEGION HAVE LISTS OF Competent Returned Men to Fill Temporary or Permanent Positions Give the ex-Soldier a chance to work for you. Telephone 6203.

21 Boarders Wanted 21

GENTLEMEN BOARDERS. DIAL 8421.

TWIN BEDS, 2 GENTLEMEN; ATTRACtive quiet home. Dial 9671.

BOARDERS. DIAL 8727.

BOARDERS. DIAL 5307.

LADY OR MEN BOARDERS, IN PRIvate home 536 Stewart. Dial 4933.

TWO BOARDERS, ROOM TOGETHER. Telephone 3159.

GENTLEMEN BOARDERS. DIAL 3007.

Clouters Win

(Continued from Page 3)

manent owners of this coveted prize.

A week ago Wednesday, April 15, the semi-finals were played with three teams with a count of thirteen points each. The Dark Horses of Cobourg were eliminated in this series.

The first game was close, with the Clouters having 3,424 total pinnage, while the Rotary had 3,451 score.

The second game was not quite as close, with Rotary 3,350 and Clouters 3,561.

The following is the lineup:

Rotary.				
Garnett	180	—	166	346
Baxter	152	—	220	372
Price	237	150	—	387
Belyea	—	2[illegible]5	246	531
Hodgert	—	127	—	127
Smith	230	[illegible]21	111	562
Bonneville	192	184	172	548
Team handicap	205	177	196	578
Grand total	1196	1144	1111	3451

St. Lawrence Clouters.				
Hope	267	269	232	715
Kinsey	162	268	134	564
Brown	239	214	246	699
Devine	264	200	188	652
Holdsworth	236	224	175	635
Team handicap	53	53	53	159
Grand total	1221	1175	1028	3424

Rotary.				
Baxter	215	17[illegible]	177	570
Price	159	—	115	274
Belyea	257	17[illegible]	170	605
Hodgert	181	131	—	312
Bonneville	138	—	225	363
Garnett	—	161	—	161
Smith	—	206	271	477
Team handicap	195	20[illegible]	193	588
Grand total	114[illegible]	1054	1151	3550

Clouters.				
Hope	268	253	35[illegible]	[illegible]
Kinsey	209	181	153	543
Brown	183	224	182	598
Devine	197	205	283	685
Holdsworth	223	206	296	725
Team handicap	53	53	53	159
Grand total	1133	1122	1306	3561

WHO CAN DO IT

22b Painters & Decorators 22b

EFFICIENT, SMART STYLING for HOME DECORATION
Interior and Exterior "Elastica Quality Goods"
Telephone 9922 336 George Street
HAROLD COLEMAN

F. J. O'Connor and Son Paper Hanging, Interior and Exterior Painting. Dial 8362.

COLEMAN BROTHERS — DECORATE with Confidence For Free Estimates, Telephone 4485. 447 George, north of Brock

22f Miscellaneous 22f

GARDENS TO PLOUGH. TRACTOR Custom Work, Ploughing or Cultivating. Telephone 4511.

LAWN MOWERS SHARPENED $1.00
Called For and Delivered.
Guaranteed to Cut or Money Refunded.
CHARLTON BROS.
LAWN MOWERS SALES AND SERVICE
Wolfe and Rubidge Streets
DIAL 6884 (Day or Night).

STORM WINDOWS TAKEN DOWN Apply 634 Union.

TRACTOR, CUSTOM WORK IRVINE McIntosh. Dial 4043.

MOVING AND CARTING OF ALL Kinds. Dial 4989.

TRACTOR GASOLINE 16½c
Tax Extra.
Your Oil and Grease Requirements at the Lowest Prices
REPAIRS
WASHING MACHINES, REFRIGERATORS
TIRES CARS
Save your Tires. A slight Repair may mean months of extra Service. Guaranteed Work.
DAWSON'S SERVICE STATION
Corner of REID & McDONNEL
Telephone 4754

SHOW CARDS, SMALL SIGNS. D Batterbury over Lansfield's Cleaners Telephone 4633.

DUSTLESS FLOOR SANDING FLOORS Laid and Refinished Decorating William Higgins. Dial 8887

RUGS—BEAUTIFUL NEW REVERSIBLE Rugs made from Old Carpets Comforters Re-covered. Feather Ticks made into Attractive Down-proof Comforters. Telephone 7411

DUSTLESS FLOOR SANDING CHAMberlain Weatherstripping and Caulking J H Vance 773 Aylmer 7835

CHIMNEYS CLEANED FURNACES Vacuumed. Telephone 3962

25x Dressmaking 25x

DRESSMAKING. MRS. TIVY, 630 George Street.

E MITCHELL, DRESS AND MANTLEmaking Alterations Telephone 4936 593 Harvey Street.

LOANS

$20 TO $1,000 LOANS

Under Campbell Finance New Loan Service you can get up to $1,000 to pay taxes, on the security you select—car, furniture, or with co-signers—and spread the cost over many months. Arrangements are quick, fuss-free, and friendly. Everything confidential. Campbell's has helped over 50,000 others.

Campbell Finance Corporation, Ltd.
Subsidiary of Industrial Acceptance Corporation, Ltd.
201 Barrie Building
K. H. MacDonald, Mgr. 'Phone 3520.

LOANS ON NEW AND OLD HOMES
5% and 5½% Interest, Repayable Monthly Quarterly, and Half-Yearly. We will find and arrange to finance a Home for you. Call and see us—
O'TOOLE BROS.
Real Estate and Insurance
354 Water St Dial 9447. Resid 3111.

LOST

FEMALE BEAGLE HOUND, SMALL, Black, Tan, White. Reward. Information, 162 Charlotte. Ask Bob.

LADY'S GOLD WRIST WATCH, AT Co-op., or George and Perry Streets. Telephone 3491. Reward.

COMMERCIAL TRUCK RATIONING Book 67621-C. Leave at Miller Auto Parts.

DISTON HAND SAW, ON MONAGHAN Road, between Chamberlain and Patterson Streets. Dial 7442.

IRISH TERRIER DOG (FEMALE). 487 Hunter Street West. Reward. Telephone 6253.

BLACK AND BROWN SHEPHERD DOG. Answers to "Barney." Dial 4928.

PROFESSIONAL

44 Lawyers 44

P D SCOLLARD, Barrister. Solicitor, Bank of Toronto Building. Telephone 9939

JOHN A BRADSHAW — Barrister and Solicitor. 360 Water Telephone 4284.

JOHN O. WELDON—Barrister, Solicitor, Notary. 355 George. Telephone 9230.

HON G N GORDON, K.C Law Office, 395-397 George Street Telephone 3577 Money to Loan

JACOB LOW — Barrister. etc Mortgage Loans Suite 1-2, 435 George Street (over Toronto Savings and Loan Co.) Telephone 7423, Nights 6214

ELLIOTT, PHILP & CHANDLER—Barristers, etc. Money to Loan. Offices, Kresge Building. Telephone 6675. A. L. Elliott, K.C., M.P.P., W. R. Philp, B.A., R. J. Chandler, B.A.

PECK KERR & McELDERRY—BARristers, Solicitors. Money to Loan. Offices: 415-417 Water Street Telephone 4681 E A Peck K.C. F D. Kerr, K.C., V J. McElderry K.C., Walter H Howell

Chiropractors

M C GOODWIN, CHIROPRACTOR and Physiotherapist, 108 Barrie Building, 312 George. Telephone 8795 and 5865.

Exhibition Board Holds Euchre Party

PORT HOPE, April 23 —(ENS)—The Agricultural Society held a successful euchre and dance on Wednesday night at the Town Hall. The orchestra was exceptionally good and added much to the success of the dance.

The euchre was also much enjoyed by many with the high ladies' prize going to Mrs. Marvin while the second high ladies' prize necessitated a cut between Mrs. Hudson and Mrs. Lowes.

The gentleman's high euchre prize was won by Mrs. Mulvey playing on a gent's card while second high went to Mr. Staples.

Dainty refreshments brought a most successful evening to a close.

DAILY CROSSWORD

ACROSS
1. Picture frames
5. Bends in the middle
9. On the summit
10. Metal
11. Companion
12. Ate
14. Bulging jar
15. Wild ass
16. Communities
18. Sun god
19. Type measures
20. Weep
21. Low island
22. Music note
23. Prevaricate
24. Anarchists
25. A deity
26. Sack
27. Crust on a sore
29. Grass cured for fodder
30. Exist
32. Chance
33. Distant
34. Marble
35. Ahead
36. Squirrel-like rodent
38. Harmony
40. Mix
41. Coat with alloy
42. Jungle animals
43. Part of camera
44. Wrap in waxed cloth
45. Chair
46. Formerly

DOWN
1. Two-strand line
2. Coral islands
3. Pertaining to tone
4. Watch secretly
5. Masculine name
6. Tunes
7. Saucerlike bell
8. Scoffed
11. To clothe
13. Strong wagons
15. Monster
17. Tart
21. Cask
23. Tennis term
24. Beam
25. Breach
26. Yeast on liquor
27. Young pig
28. Crosses out
29. Firm
30. Helmet
31. Kind of jug (pl.)
33. Dense growth of trees
34. Teachers
36. Spanish title
37. Variety of willow
39. American Indian
42. Lance (abbr.)

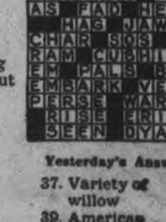
Yesterday's Answer

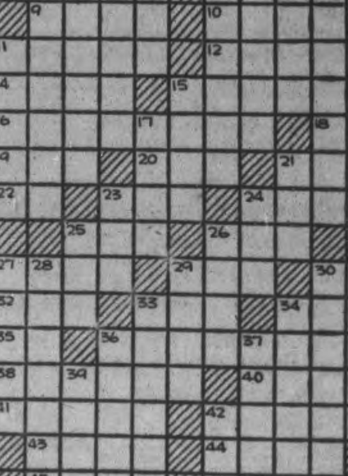
4-23

CRYPTOQUOTE—A cryptogram quotation

Q A G R C G S V A T C Q S W B T C Q S F T Z G Z U J R G Q S Q A G K W G C G L Q A S R W U L M T Q C M R Q B — G N G W C S L

Yesterday's Cryptoquote: A GOOD HEART IS BETTER THAN ALL THE HEADS IN THE WORLD—LYTTON

Distributed by King Features Syndicate, Inc

ROOM AND BOARD
—By Gene Ahern

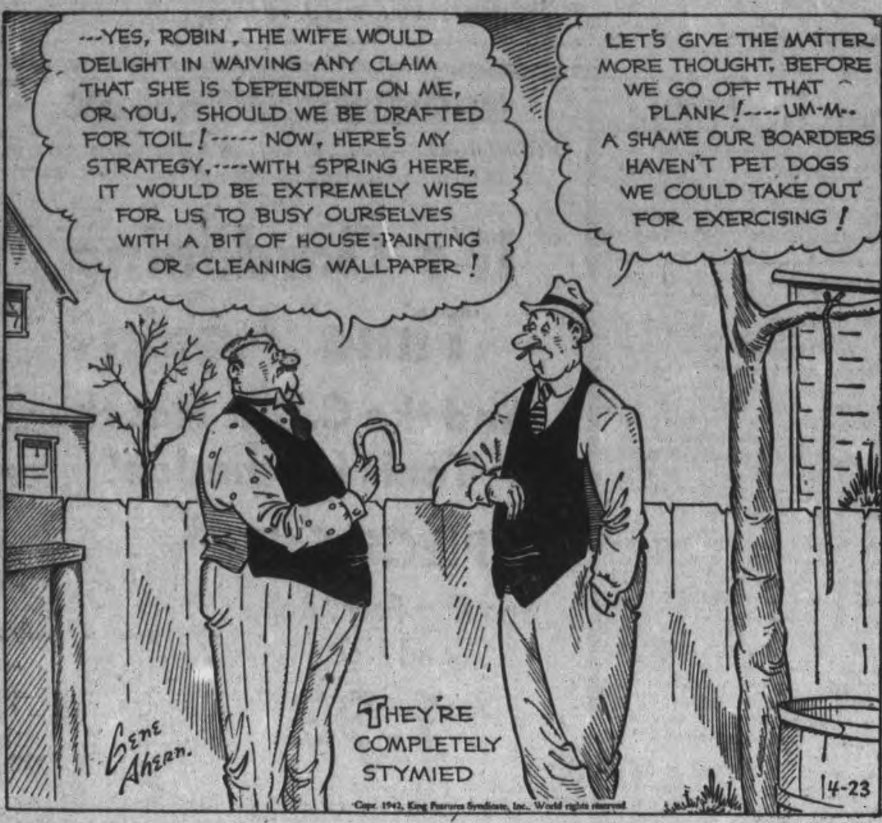

Copr. 1942, King Features Syndicate, Inc., World rights reserved

SCOTT'S SCRAP BOOK
—By R. J. Scott

Copr. 1942, King Features Syndicate, Inc., World rights reserved.

Home Service

Earnings at Home Help Buy "Extras"

Crocheting Earns $195 A Year

Tantalizing to want new furniture or new clothes, knowing you can't afford them—unless somehow you can earn the money at home.

But that's an idea! Why not? Other women earn at home in all sorts of ways, pleasant ways that take little of their time.

There's Mrs. J., who crochets potholders. Because she follows the rules of home business success she manages to earn $195 a year.

First of all, her potholders stand out. Instead of the usual square shape, hers are shaped like teapots, cups and saucers!

Second, she was smart about getting her market. She gave several acquaintances each a unique gift potholder; they were so enthusiastic they ordered in quantities and told their friends.

And she knew just what her outlay was. She figured each potholder cost her 10 cents, so she sold it quite profitably, at 25 cents.

If you don't crochet, you may choose one of many other ways to earn at home. Our 32-page booklet tells how to earn by sewing, knitting, cooking, typing and by just being useful. Explains the five rules of business success.

Send 15c in coins or stamps for your copy of "21 Ways to Earn Money At Home" to Examiner, Home Service, Peterborough. Be sure to write plainly your name, address, and the name of booklet.

BARCLAY ON BRIDGE

WRITTEN FOR THE EXAMINER

By SHEPARD BARCLAY

"The Authority on Authorities"

JUST A SINGLE DANGER

SUCCESSFUL play for a No Trump contract often depends upon protecting yourself against a single danger which threatens. Usually that consists of not letting the menacing defender gain the lead, whereas allowing his partner to have it would not entail any risk whatsoever. One such occasion comes when a particular defender has a set-up suit, ready to be run, and another when you have a guarded honor which is a stopper if led up to, but worthless if the lead comes through it.

North: ♠ Q 7 5 2 ♥ 10 6 3 2 ♦ J 6 4 ♣ J 9

West: ♠ 6 4 3 ♥ A K J 4 ♦ A 10 5 ♣ 8 6 3

East: ♠ A 10 9 8 ♥ Q 7 ♦ K 9 8 3 ♣ K Q 4

South: ♠ K J ♥ 9 8 5 ♦ Q 7 2 ♣ A 10 7 5 2

(Dealer: West. Neither side vulnerable.)

West	North	East	South
1 ♥	Pass	2 NT	Pass
3 NT			

This contract really should have been airtight, plus a possible extra trick, but one declarer, in the tournament where it was dealt, found a way to get himself beaten. After the club 5 lead to the J and K, he ran four hearts, discarding two spades from his own hand, and then took the diamond A and K. When he next led the diamond 9, North took it because South had shown foresight enough to put his Q on the K. In the lead, North put forth the club 9, and it was all over, for East's guarded Q was captured and four tricks scored in the suit.

Other declarers played the diamonds correctly after the same lead of the club 5 to the J and K. One of them went to work on the suit immediately, leading the 3 to the A and then the 10, which North ducked and East allowed to ride to the Q. South could not do any damage now. Hoping desperately that North had the heart Q, he led the 5, but East had that important card.

Consequently, four tricks in hearts, three in diamonds, one in clubs and one in spades made the contract perfectly safe, and still another one was taken because South got the next trick with his spade K and could cash only the club A before leading up to the club Q for the last trick. South could have prevented the extra trick by putting his spade K under the spade A, to make North's Q good, but would you have done that?

* * *

Tomorrow's Problem

North: ♠ K Q J 4 ♥ 7 5 3 2 ♦ K J 8 5 2 ♣ None

West: ♠ A 9 6 5 2 ♥ 9 ♦ Q 10 6 3 ♣ A K 4

East: ♠ 10 8 7 3 ♥ 10 6 4 ♦ 9 7 ♣ J 10 8 6

South: ♠ None ♥ A K Q J 8 ♦ A 4 ♣ Q 9 7 5 3 2

(Dealer: West. North-South vulnerable.)

If South gets into 4-No Trumps on this deal, doubled by West, who had bid spades and finally leads the club K, A and 4, how can South make his contract?

Distributed by King Features Syndicate, Inc.

CANE AND BEET

World production in 1940 was 22 million tons of cane sugar and 12 million tons of beet sugar.

SCHOOLYARD EGGS

LONDON—(CP). — A group of Wembley schoolboys have started an egg farm known as the Preston Manor Egg Company, Limited—in a corner of their playground.

LI'L ABNER
—By Al Capp

HENRY
—By Carl Anderson

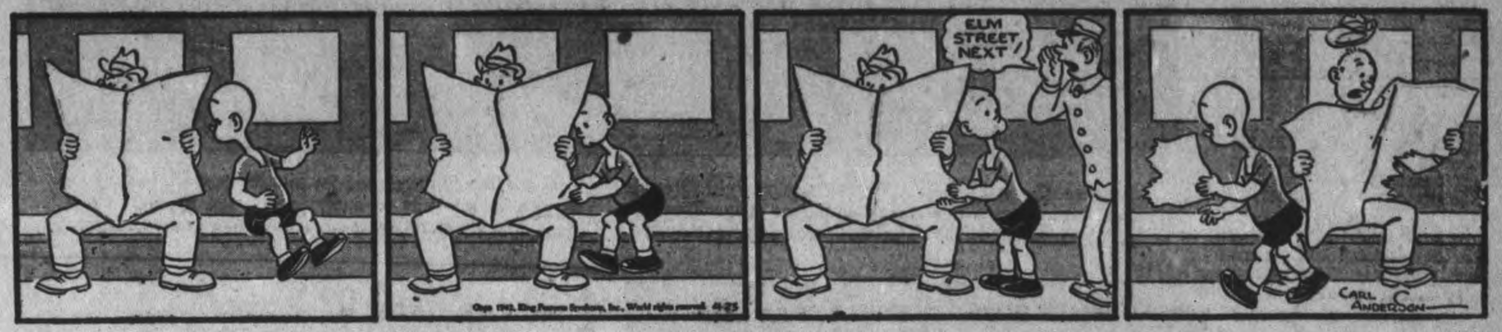

DONALD DUCK
—By Walt Disney

BLONDIE
—By Chic Young

MUGGS AND SKEETER
—By Wally Bishop

BRICK BRADFORD
—By William Ritt and Clarence Gray

TILLIE THE TOILER
—By Russ Westover

7,000,000 Voters Qualified To Mark Ballot

By JAMES McCOOK
Canadian Press Staff Writer

OTTAWA, April 23 (CP)—Nearly 7,000,000 Canadians are expected to hold the necessary voting qualifications to cast ballots in the manpower plebiscite April 27, Dominion election officials estimate.

Between 7,000,000 and 8,000,000 ballots are being printed on orders of Jules Castonquay, chief plebiscite officer. Provision has to be made for adequate supplies for all polling stations, and names appearing on lists prepared by enumerators may not represent the total who vote.

A qualified voter whose name does not appear on lists prepared by enumerators may cast a ballot after being vouched for by a voter whose name is on the list, and taking an oath.

As an indication of how Canadians turn out to vote, election officials said that the names of 6,588,888 electors appeared on the voters' list for the 1940 election. The total number of ballots cast was 4,672,531.

The civilian Canadians who will place their "X" after the "Yes" or "No" on the plebiscite ballot must have the following qualifications:

1. Be at least 21 years old.
2. Be a British subject by birth or nationality.
3. Have been a resident in Canada 12 months before polling day.
4. Have been ordinarily resident in the polling division on March 30, 1942.

Exceptions to Rule

The general rule is that all with such qualifications may cast a ballot, but there are 12 exceptions.

Among those who may not vote are judges appointed by the governor-in-council, Eskimos and Indians ordinarily resident on a reservation and who did not serve with the forces in the First Great War or the present war.

The term "Indian" includes any person of whole or part Indian blood entitled to receive any annuity or other benefit under any treaty with the crown.

Inmates of prisons, persons denied liberty of movement because of mental disease and those detained or interned under the defence of Canada regulations at the date of the vote may not cast ballots.

All Japanese, except about 40 who served with the Canadian forces in the last war, are disqualified because of a British Columbia law which denies them the vote.

The regulations set forth that a person cannot vote if he is disqualified by reason of his race from voting in a provincial election and did not serve in war with the Canadian forces.

A further section provides disqualification for a person whose racial origin is that of a country at war with Canada, if at the time the plebiscite regulations were made effective he or she would be disqualified by reason of race in any province from voting in a provincial election and had not served with the Canadian forces.

Exemption Claimants

The vote is not available to those who have been exempted or claim exemption from military service because of doctrines of religion making them averse to bearing arms, and who, by provincial law, cannot participate in provincial election voting.

Persons who have applied to national war services boards for exemption from compulsory military training under sections covering Mennonites, Doukhobors and conscientious objectors are also disqualified.

Inmates of institutions maintained by the government or a municipality for the poor are also disqualified if they are unable to vote in provincial elections, and did not serve in the armed forces.

Voting privileges are not enjoyed by those who have been disqualified under any law relating to the disqualification of electors for corrupt or illegal practices.

PIGEONS IN INDIA

NEW DELHI—(CP).—The Indian Government has issued an order, intended to prevent use of pigeons for communicating information to the enemy, forbidding personal control of pigeons except under a permit issued by a district magistrate.

Chosen As The Typical Employee In A Bren Gun Plant In Canada

Because she is an attractive, industrious girl, Ronnie Foster was chosen as a typical employee in the Bren gun plant where she is shown at work cleaning her machine.

New machinery developed for munitions work has made it easy for any girl to operate even the heaviest type of machine by merely pressing a button or pulling a lever.

Miss Foster, shown working at the left, appears above in her "best bib and tucker" ready to leave for a party held by the employees in one of the cafeterias of the factory.

Extra Gas Taboo Plebiscite Day

OTTAWA, April 23 — (CP). — Munitions Minister Howe told the House of Commons yesterday no special concessions can be made on gasoline rationing to get out voters for the manpower plebiscite on April 27.

The suggestion that some such concession be made had brought immediate repercussions from the Oil Administrator in the United States, Mr. Howe said. Canada was heavily dependent on the United States in respect to fuel. The loss of tankers had been heavy and the Canadian tanker fleet had suffered along with the rest.

Mr. Howe believed those who appreciated the plebiscite's importance would provide from their ration the gasoline needed to transport themselves and others to the polls.

Conservative House Leader Hanson regretted the decision. In many rural areas transportaiton would be a problem and he doubted if people would walk to the polls.

169 TeletypeMachines In War Departments

OTAWA, April 23 — (CP). — The Army, Navy and Air Force operate a total of 169 teletype machines, it was reported in a return made in the House of Commons on Tuesday for G. K. Fraser (Con. Peterborough West).

The Air Force has 119 machines with 187 operators, the Navy 46 machines with 61 operators, and the Army four machines with no personnel particularly designated as operators.

ONE BANANA—$10

MIDDLESBROUGH, England. — (CP).—A banana brought by a seaman from Freetown Sierra Leone, was auctioned by the local Warship Week Committee for the equivalent of $10.

Roseneath News

Miss Vivian Pringle, Peterborough spent the week-end with her parents, Mr. and Mrs. A. Pringle.

Mrs. M. Adams, Fenella, is staying with her sister, Mrs. S. A. Tucker, who has been confined to bed for some days.

Sig Sgt. George Turner, Mrs. Turner and Wendy left on Monday morning for Brockville, where Mr. Turner has been posted for service.

The lecture on Java to have been given by Mrs. Curtis Washburn on Friday night, has been cancelled due to unforseen circumstances.

Sunday guests of Mr. and Mrs. W. Smith, were Mr. and Mrs. Malcolm Sloan of Norwood.

Miss Gwen Varcoe, student at Peterborough Normal School, taught at Mill Valley School the past week, thus completing four weeks of country teaching as part of her course.

Mr. and Mrs. C. W. Varcoe went out to Norwood on Tuesday to attend the funeral of her uncle, George Walker.

Sunday visitors in community and village, included: Miss Ruby Adams, Fenella, with Mrs. S. A. Tucker; Mr. and Mrs. D. Adams and Mrs. E. J. Milne, Fenella, with Mr. and Mrs. J. A. Nichol and Mr. and Mrs. C. D. Harper, Fenella, with Mrs. Leonard Brisbin.

Keith Brown, who has been visiting his mother, Mrs. Ella Brown, for the past two weeks, returned to Labrador on Tuesday.

Mr. and Mrs. C. W. Varcoe and Gwen were in Peterborough on Friday night attending the concert presented by George Street United Church choir. Gwen is a member of the choir and assisted with the concert.

Mr. and Mrs. J. Noonan and grandchlidren, Neil and Mary Rose Fanning of Burnley were guests on Saturday of Mr. and Mrs. E. Noonan.

Arsenal In School

BELFAST, Northern Ireland, April 22—(CP).—Police uncovered an arsenal in the school at Derryclone, County Antrim, and Principal Patrick McConville was held in the Belfast jail today. In a raid made immediately after pupils had been dismissed for the day yesterday the officers found 15 rifles, nine revolvers, hand grenades, signalling pistols and 2,000 rounds of ammunition.

Rawdon Man 98 Years Old

BONARLAW, April 23—(ENS)—John Webb, the oldest resident of Rawdon township, celebrated Tuesday his 98th birthday at his home near Bonarlaw, where he resides with his youngest daughter, Mrs. Chas. Benson.

He has lived on this farm for 85 years, first in a log house and for the past 59 years in the present brick structure. Mrs. Webb died thirteen years ago.

Mr. Webb was born near Cork, Ireland, and was one of a family of five boys and five girls, all of whom are dead except himself. His father, Christopher Webb, his mother and the ten children landed in Canada 91 years ago. He well remembers the seven weeks spent in crossing the Atlantic in an old sailing vessel and the nervousness of the captain when a whale followed the vessel for two days.

Mr. Webb does not look his 98 years. His form is erect and his eyes bright and his general health so good that he has been able to work on the woodpile during the past winter despite the protests of his son-in-law Mr. Benson.

He received many birthday remembrances and calls and the entire community join in wishing him continued health and happiness for many years to come.

I.O.D.E. Aids Six Guide Outfits

HAMILTON, Ont., April 23. — (Advance)—(CP).— Committee reports on ex-service men's work, child and family welfare and girl guide work featured the morning session of the 22nd annual meeting of the Imperial Order Daughters of the Empire Ontario Chapter here today.

Mrs. Duane R. Hall of Napanee, Ont., said $2,991 was spent in Ontario in the past year by the ex-service men's committee Provided by the Fund were medical supplies, glasses, dentures, operations, food and medicine.

Ontario's 66 provincial chapters and 10 municipal chapters estimated $43,605 was spent in 1941 on child and family welfare, Mrs. Hamilton Merritt of Owen Sound said in presenting her report. Mrs. Merritt outlined the committee's progress in preventative medicine, hospital maintenance and support of nursing services. She urged further establishment of public health services throughout the province.

Mr. William Ruttle of Hanover, said six new companies of girl guides had been organized in the province and $859 donated to guide work by the committee working in cooperation with the girls' organizations. Knitting for the armed services, filling ditty bags and making clothing for British children were among the activities of Ontario Girl Guides. Miss Daisy Taylor of Ottawa, said the I.O.D.E. standard had been displayed on all occasions where the society's work was represented.

Trent River News

Mrs. A. Pordham has received a cable from her husband, Sgt. A. Pordham, saying that he has arrived safely overseas on a recent convoy.

Pte. D. Nichols and Pte. Clarence Ally of 1st Midlands, stationed at Edmonton, Alberta, visited at their respective homes a few days last week.

The perch are running in the river and on Friday and Saturday one could stand on the shore pier of the government lot and see a continuous line of them fighting their way upstream

Mrs. Clifford Chaplin visited her parents, Mr. and Mrs. Charles Palliser at Campbellford over the week-end.

C.Q.M.S. Umprey and Pte. A. Brown, R.C.O.C., of Ottawa, were week-end visitors at their homes.

Pte. D. Carnrite and Mrs. Carnrite of Newmarket, were week-end visitors with his mother, Mrs. R. Carnrite.

Mr. Wm. McLaughlin has received word of the death at Maple Creek, Saskatchewan, on April 11th of his twin brother, Nicholas McLaughlin.

Trent River cheese factory opened last week for the season and Mr George Brooks, cheesemaker, has everything ready for what is hoped to be a record season.

IODE Sets Up 5 Recreation Spots For Army

HAMILTON, Ont., April 23—(CP)—The annual report of the activities of Imperial Order Daughters of the Empire Ontario Chapter in the fields of war services auxiliary work and education was given to-day before the 22nd annual meeting here. Delegates from all parts of the province were present at the session.

Mrs. W. L. McFaul of Hamilton told of the efforts of the I.O.D.E. War Services Department in canteens throughout Ontario to entertain troops from every province and many from overseas. The society co-operated with service clubs in providing personnel and refreshments for dances and other entertainments given for the armed services.

Five recreation centres were established by the organization in Ontario during the year.

These were a women's canteen in Ottawa, a hospitality centre in Picton, a canteen and a service club in Kitchener, and a service club in Goderich. Hostess services, dances and entertainments for soldiers and their wives and repair work such as mending and darning for men in the services were listed among the society's activities.

Miss Dorothy M. Bizsey of Toronto reported on camp libraries opened for the troops and said more than 60,000 books and more than 400,000 magazines had been provided by members.

Norwood Woman Reports.

A report on press and publicity work was given by Mrs. W. C. Vaughan of Hamilton. Mrs. Vaughan emphasized the need of providing interesting publicity for the society's efforts. Mrs. B. W. Tucker of Norwood said the Ontario branch had bought $4,744 worth of War Savings Stamps in the past year.

Mrs. G. E. Jarmain of London told the meeting of the work of the committee for "Canadianization" of immigrants. Nearly 10,000 immigrants entered Canada in 1941, she said, adding 9,000 of these were from Great Britain and the United States.

The society's work in the field of education in the form of scholarships, grants and prizes was reported by Mrs. L. L. Skuce of Milton. Mrs. Skuce said $16,387 was spent in 1941 in furthering this work, and listed gifts to 38 new schools the society had adopted in the year, school prizes and bursaries, financial assistance to secondary school students and university students, and 21 scholarships as having involved this expense.

Other speakers at the session include Mrs. A. P. Sharpe, Preston, Mrs. Aros MacLean Toronto, Mrs. D. B. Coleman, Whitby, and Mrs. D. W. McGibbon, Toronto.

Slow On Civilians

UNITED NATIONS HEADQUARTERS IN AUSTRALIA, April 23.—(CP)—Despite the powers granted to him by the Australian Government, Gen. Douglas MacArthur will await Commonwealth approval of any proposed action affecting civilians, it was indicated today.

Prime Minister John Curtin declared Sunday all orders issued by Gen. MacArthur in conformity with his directive as commander in chief of general headquarters in the southwest Pacific area would be considered by commanders of Australian forces as emanating from the Commonwealth Government.

CANADIAN DEPARTMENT STORES LIMITED

STORE HOURS—9 a.m. to 5.30 p.m.; Wednesday 9 a.m. to 12.30 noon; Saturday 9 a.m. to 9.30 p.m. Dial 5721.

It's Gardening Time Again

And the C.D.S. Has the Tools for the Job!

3-PIECE SET

Spading Fork, Rake and Hoe

Set 1.93

A moderately priced set of useful garden tools, strongly made of good quality materials. D handled 4-prong garden fork, 14-tooth rake, hoe with 8-inch blade. Buy these essential items now for your Victory garden. Set 1.93

Lawn Rakes, each .. .80
Turf Edgers, each .. .95
Turnip Hoe, each .. .85
Dutch Hoe, each .. .95
Spading Forks each .. .95 and 1.20
Standard Hoe, each .52
"Edgerite" Hoes each .... .60 and .80
Cultivators, each .. 1.00
Garden Rakes each .... .57 and .63
Lawn Rakes, fan shape, each ...... .85
—Basement, C.D.S.

"In accordance with the Ruling of the Wartime Prices and Trade Board, to Conserve Materials and Services Vital to the War Effort, the Following Regulations will be Effective Immediately:

NO DELIVERIES

On purchases valued at less than 1.00 (deliveries on combined purchases to the value of 1.00 or more will be made).
EXCEPTION: When the purchaser is unable to shop in person due to sickness or other disability.

NO PICK-UPS FOR EXCHANGES OR REFUNDS

Drivers are not permitted to pick up goods for exchange or refund except when goods are delivered in error, defective in quality, or too heavy or bulky for personal carrying.

NO EXCHANGES OR REFUNDS

On made-to-order merchandise, goods altered on customer's instructions, articles of clothing once worn by the customer, or merchandise cut from a bolt of cloth or other material, unless delivered in error or defective in quality.

RETURNS

Can not be accepted for refund or exchange after six clear business days from date the goods were received by the customer, unless goods are found defective, or delivered in error. This does not apply to house furnishings priced at 10.00 or over.

NO SALES ON APPROVAL

Except on house furnishings, priced at 10.00 or more.

CANADIAN DEPARTMENT STORES LIMITED

FINE COLOURED PICTURES FREE FOR CROWN BRAND SYRUP LABELS

BRITAIN'S FIGHTING PLANES AND WARSHIPS

On attractive 8" x 10" mounts, each with a description of the War machine portrayed.

Every true Canadian will prize them

"Beaufort" Bomber • "Flying Fortress" • "Hurricane" "Hudson" Bomber • "Tomahawk" Fighter • "Lysander" "Skua" Dive Bomber • "Sunderland" Flying Boat H.M.S. "Rodney" • "Hood" • "Warspite" • "Repulse" "Ark Royal" • "King George V" • H.M.C.S. "Saguenay" H.M. Submarine • Motor Torpedo Boat and many others

For each picture desired, send a complete "CROWN BRAND" label, with your name and address and the name of the picture you want written on the back. Address Dept. K.D.B., The Canada Starch Company Ltd., 49 Wellington St. E., Toronto.

The Syrup with the Delicious Flavour

CROWN BRAND SYRUP
THE CANADA STARCH COMPANY LIMITED

See the famous fighting planes in action in the epic motion picture—"Captains of the Clouds"—starring James Cagney at the Capitol Theatre opening Monday, April 27th.

"Back Hurt–Arms Ached" Felt Tired Out; Run Down

Condition Followed Years of Troubles With Stomach and Constipation; Gets Wonderful Relief Taking Syntona.

"I am sure feeling a lot different from what I was a few weeks ago, and it's all due to taking a few bottles of Syntona," says Mr. Thomas Gawn, well-known resident of Wilton Grove, Ontario.

MR. THOMAS GAWN

"I had a sharp pain in my back that certainly did hurt me and, too, my arms were full of aches and pains. This trouble followed a long time of suffering with bad digestion. There seemed no end to the troubles I had with gas, bloated feeling and belching up of hot, sour liquids. Constipation was a daily worry to me. Whenever I moved quickly I'd get dizzy feelings with little black spots coming before my eyes. I had been this way for so long that I was badly rundown, felt tired all the time and just seemed to have no energy.

"But what a wonderful difference a few weeks on Syntona have made. For the first time in years I am rid of gassy stomach, sour acid risings, and all that misery after meals. My bowels are regular every day. The dizziness has cleared up and best of all those back pains and aches in my arms do not trouble me now. I sleep the whole night through and instead of being tired, nervous and fatigued, I get up in the morning feeling fully rested. It is great to feel so good again and I cannot recommend Syntona too highly for helping me so much."

If you, who read this, suffer as Mr. Gawn did, come to Elliott's Drug Store, Peterborough, and get yourself a treatment of this grand herb and root Compound. Find out how Syntona can help you, too. Ask for the Syntona Representative. He will gladly tell you all about this great Herb and Root compound that is helping so many local men and women.—(Advt.)

"IT'S POTATO PASTIE DAY TODAY, GIRLS!"

says Martha Logan

MARTHA LOGAN: Today's recipe's an exciting new way to use left-over meat and potatoes.

BETTY: I've the potatoes here, Miss Logan.

MARTHA LOGAN: Mash them and season well, Betty, while Jane sifts the flour. Now we work in the shortening.

JANE: It really is a pleasure to work with Jewel, it creams so easily!

BETTY: Yes, and it blends so well with other ingredients!

MARTHA LOGAN: Right! That is a 'specially valuable quality in wartime, isn't it? Ready with the dough?

JANE: Yes—and here's the seasoned chopped veal.

MARTHA LOGAN: Now fold over the pasties and pop them in the oven. These mouth-watering little pies are as nutritious as they are delicious . . . typical of the recipes you'll find in our Jewel Cook Book!

Clip out and try this wartime Jewel recipe for

POTATO PASTIES

½ pound (about 1⅓ cups) seasoned mashed potatoes, 1¾ cups sifted pastry flour, 2 teaspoons baking powder, ½ teaspoon salt, ¾ cup Jewel shortening, cold water, chopped left-over meat, seasoned and moistened with chili sauce or catsup.

Sift flour with baking powder and salt. Work in Jewel, then add seasoned potatoes. Mix with cold water to make stiff dough. Roll ¼ inch thick and cut in large ovals or rounds. Place a spoonful of meat mixture on half of each oval and fold over paste (edge moistened) to enclose. Bake in hot oven, 425°, until browned. Serve hot. Minced ham, corned beef, etc., particularly delicious in these pasties.

Send 10¢ and a carton top to Swift Canadian Co., Limited, Toronto, for fascinating Jewel Recipe Book.

The *new blended* Jewel creams faster . . . blends better . . . odourless and tasteless in cooking . . . makes lighter cakes, flakier pastry . . . economical too! Needless to pay more, risky to pay less. Get a package of the *new blended* Jewel in the familiar red carton tomorrow. Swift Canadian Co., Limited.

. . . Have you tried the new Jewel — A blended shortening that blends better

Weather
Fair and warm

Evening Examiner
Peterborough

FINAL
LAKESHORE AND CITY EDITION

VOL. LXXXV. No. 96 PETERBOROUGH, FRIDAY, APRIL 24, 1942 ★★ PRICE THREE CENTS

CANUCKS JOIN R A F COUP WRECKING BALTIC PORT

Hun Lose Golden Range In Crimea

Soviets Intern U.S. Crew In Tokyo Raid

"International Law"; Forced Down Limping For China

By EDDY GILMORE
Associated Press Staff Writer.

KUIBYSHEV, April 24—(AP). — Russia announced today that a United States bomber which raided Japan last Saturday and then lost its way has been int ned with its crew in the Russian maritime province on the Sea of Japan.

It appeared to be an already completed test of the year-old Japanese Russian neutrality pact but United States Embassy officials here said Ambassador William Standley had asked Washington for instructions.

The plane was said to have carried five men, one a captain. The short dispatch announcing the internment said that the airmen, "losing orientation, committed a forced landing on Soviet territory."

Loss of "orientation" was taken to mean that the plane was trying to make a landing in China.

(The Japanese, identifying the attackers as medium bombers, carrying crews of five, had said that apparently some planes flew on to China).

The only official account yet made public was circulated by Tass, official Soviet news agency, under a Khabarovsk dateline.

The dateline indicated the general locale of the forced landing, although none was specifically given. Khabarovsk is about 1,000 miles northwest of Tokyo and 400 miles due north of the main port of the maritime province, Vladivostok.

Tass said the fliers are held "in accordance with international law."

The United States consul general at Vladivostok, Angus Ward, was handling affairs for the Americans from that end.

Tough Decision For Moscow

The internment of the fliers offered a delicate problem for the Russians—how to treat a soldier

SOVIETS INTERN
(Continued on Page 2, Column 2)

Tip To Joyriders

OTTAWA, April 24—(CP). Oil Controller Cottrelle of Toronto was quoted today by the Munitions and Supply Department as saying that "So long as there is one joyrider wasting gasoline and rubber it cannot be said that Canada is engaging in a total war effort."

The Controller said some motorists seem to regard the rationing plan as an excuse to forget about conservation. "The ration is not intended to provide transportation for young men who flit from one night club to another, and such young men will do well to remember that their gasoline licence can be withdrawn at any time," he said.

Jap Troops Now 100 Miles Off Mandalay

NEW DELHI, India, April 24. — (CP).—The Japanese are within 100 miles of the important Burma city of Mandalay, it was disclosed today by a British communique which said new attacks were developing in the Taunggyi area.

This point 80 miles north of fallen Loikaw, is the deepest penetration in any of the three major thrusts of the Japanese.

It was not clear whether the advance was from Loikaw, which fell Tuesday, or from the Thailand border in a westward flanking action.

Reports of engagements in the Taunggyi and Shwenyaung areas were said to be meagre but the communique reported that fighting appeared to be progressing satisfactorily.

On the western flank the Japanese were reported digging in south of Yenangyaung, the oil town which was recaptured for the Allies by a British-Chinese counter-attack.

Mandalay itself and the neighboring area came under renewed enemy air attack, but the communique said no new damage or casualties were reported.

There was no report on action in the central sector of the front.

British Shift To Hold Line

LONDON, April 24 (CP)—Chinese withdrawal from Pyinmana, less than 150 miles south of Mandalay, under heavy pressure from Japanese land and air attacks, forced British and Indian troops under threat of encirclement to retire from Taungdwingyi, 40 miles farther northwest, a military commentator said today.

The British and Indian forces pulled out of their positions "most skilfully," to straighten the sagging Allied line, he declared.

Japanese forces, reinforced by fresh, rested troops and using planes and tanks, were reported throwing all their strength into the Burma battlefield in an effort to break through to Mandalay before heavy rains begin.

Chinese, British and Indian troops all of whom have fought for weeks without relief and rest, are battling all along the Burma front from the Shan States near the Siamese border westward to the Yenangyaung sector on the Irrawaddy to hold the

JAPS TROOPS NOW
(Continued on Page 2, Column 2)

US To Double Its War Programs

Concentrating on Ships Now Says F.D.R. Only Line Lagging

WASHINGTON, April 24—(AP).—President Roosevelt declared today that the United States war production program is working out extremely well and hinted that another might be piled on top of the one which was called fantastic last January.

In his annual message to Congress on Jan. 6, the President set forth a schedule calling for a production in 1942 and 1943 of 185,000 planes, 120,000 tanks, 55,000 anti-aircraft guns and 18,000,000 tons of commercial shipping.

The intimation that these tremendous goals might be expanded to assure a United Nations victory came when he was asked at a press conference whether he thought steel plants now being built or expanded would raise capacity sufficiently to meet all requirements.

No, he replied, he couldn't say that because there might be another program by the time the expansions and new plants are completed.

The president expressed a personal view that there still was too great civilian use of steel, but said that war production board officials had taken a contrary position. He said that this is being checked.

To an inquiry as to whether anything was being done to "revitalize shipbuilding," Mr. Roosevelt said that everybody was working on that at the present time. Referring to the difficulty of obtaining enough steel, he added that you can't make bread without flour.

He was informed that the ship construction program was regarded generally as the only portion of his January production plan which was lagging seriously behind.

Reminded About Loafers.

And he was reminded that Rear-Admiral Emory S. Land, defence shipping administrator, had testified that there was "'to damned much loafing" in shipyards on tre part of both labor and management.

The President commented that was a good burr under the tail of both management and labor. But responding to further questioning, he advanced the view that probably a shortage of steel plates was more responsible than slow downs for the lag in the shipbuilding phase of the war effort.

U.S. TO DOUBLE
(Continued on Page 2, Column 3)

Death Offenses

BERLIN (From German Broadcasts), April 24 — (AP)—Death sentences have been pronounced on two highly placed German business men for "unsocial conduct in time of war," it was announced today.

Eugen Hubing, manager of a big armament concern in Braunschweig, was convicted of having supplied himself with butter and eggs out of his plant's canteen without handing over the required ration coupons and Karl Winterling, a factory owner at Bamberg, of having hides tanned in his factory and selling them illegally.

Admiral Pound Arrives By Air In Ottawa

OTTAWA, April 24 (CP)—Admiral of the Fleet Sir Dudley Pound, ranking officer of the Royal Navy, arrived by United States Navy plane from Washington today for conferences with officials of the Royal Canadian Navy.

The First Sea Lord, accompanied by Admiral Sir Charles Little, chief of the British Admiralty delegation in Washington, and Capt. W. W. Davis, flag officer, landed secretly at nearby Uplands airport during the morning.

Newspapermen were advised at first that the visit was to be kept secret but some time later the navy's information branch announced officially that the British party was in the capital.

Vice-Admiral Percy W. Nelles, chief of naval staff, and other Navy officials met the visitors at the airport. Sir Dudley spent most of the morning at a meeting of the defence council and later attended an official luncheon with Prime Minister Mackenzie King, and Navy Minister Macdonald.

During the afternoon Sir Dudley was to meet the chiefs of staff committee headed by Admiral Nelles, Lt.-Gen. Kenneth Stuart, chief of general staff and Air Marshal L. S. Breadner, chief of air staff.

Late today he was to leave by plane for what the naval information branch described only as "another Canadian destination."

Sir Dudley has been in Washington for several days.

Subject of his discussions here was not made public.

Report Finns Bolstering Kalinin Front

New Type Fighters Aiding Soviets; Thaw Uncovers Booty

By EDDY GILMORE
Associated Press Staff Writer.

KUIBYSHEV, Russia, April 24—(AP).—Red Star said today Russian forces had captured "the Golden Range," a menacing German stronghold in the Crimea, but there were reports that some Finns had moved south to bolster Nazi divisions on the Kalinin front.

The Golden Range, not specifically located in the Soviet account, was said to have been taken after four days of sharp fighting. The Germans lost 300 killed, several big guns, 50 machine guns and dozens of trench mortars, said Red Star, the Russian army newspaper.

The Germans were said to have routed the Russians once from freshly-captured positions before finally capitulating.

With the main sectors of the German-Russian front still slushy, fighting flared spasmodically in the deep south and the north, where the battlefields were respectively dry and still frozen.

Russian advices said the Red army broke through a sector the Finnish front before Leningrad last week and knifed through the Finnish lines in Karelia this week. There has been nothing here since to indicate a lessening of the Soviet drives.

REPORT FINNS
(Continued on Page 8, Column 1)

Hopkins Clears Plane Tangle

LONDON, April 24—(CP).—One result achieved by Harry Hopkins on his recent visit to London was elimination of the tangle over plane modifications which at one time nearly caused United States manufacturers to refuse British orders, Daily Mail said today.

Because of the settlement, deliveries of planes to Britain will be speeded up considerably, the Mail's air correspondent wrote.

F.D.R. Agrees

LONDON, April 24—(CP). —Prime Minister Churchill has received a message from President Roosevelt that he agreed with all the conclusions reached by U.S. Chief of Staff, Gen. George Marshall, after his visit to Britain, an informed source said today.

The remainder of this dispatch on the Roosevelt-to-Churchill message was stopped by the British censor.

Upon his arrival in London the United States chief of staff told reporters the United States wants "to expand over here."

Norse Teachers Herded Off To Arctic Labor

STOCKHOLM, April 24.—(AP)—The Oslo correspondent of the newspaper Social Demokraten reported today that 500 Norwegian school teachers, jammed below decks in a small ship designed to accommodate half that number, have been shipped to a Nazi work camp in the Arctic zone under circumstances so bad that some became insane.

The correspondent estimated 1,100 teachers have been arrested for their revolt against the Nazi-sponsored regime of Vidkun Quisling and shipped to labor camps in the far north, where they presumably are being forced to work on Nazi defence installations.

The dispatch said police "acted brutally" in herding the latest contingent aboard ship at Trondheim, while once under way the teachers suffered from hopelessly inadequate water and food supplies and sanitary facilities.

In answer to protests from clergy and even members of his own party, Quisling was said to have announced: "These teachers are guilty of criminal offences. Clergymen should try to persuade them to come to their right minds."

9 Million For A.R.P.

MELBOURNE, April 24—(AP).—The Australian Government authorized today the expenditure of an additional $1,500,000 for air raid precautions work and the six state governments set aside an equal sum, bringing the total now available to $9,000,000. The Commonwealth Government previously had appropriated $4,500,000 and the states governments $1,500,000.

Rostock, Nazi Supply Base For Finnish Front Left Solid Square Of Fire

Great Assault Sees Bulk Of Night Raiders Concentrate On Town In Crippling Blow, German AA Gunners Run Out Of Ammunition

By ALAN RANDAL
Canadian Press Staff Writer.

LONDON, April 24—(CP Cable).—Canadians helped the R.A.F. in a smashing night attack on Rostock, Nazi supply base for the Finnish front, it was revealed today.

Officials said that returning Canadians, part of R.A.F. formations, reported Rostock was "really blasted."

Authorities professed to see a tieup between Rostock and the raid on Luebeck March 28 in which Canadians participated, as both are key points in the Nazi supply system. However, the authorities were loath, on the basis of preliminary reports, to term the night's attack as severe as the Luebeck operation.

"All we could see of Rostock was a square of fire as we headed homeward," said a Canadian. "The town was lit up from end to end. The flames were visible for 60 miles."

It was stated in London that the Rostock attack was part of a new British bombing strategy to concentrate the bulk of aircraft in operation on a single night on one town and wipe, at least for the time being, one target from the list of objectives.

The flying distance from London to Rostock is about 530 miles, 50 less than to Berlin.

"Greyish smoke rolling up from the fires of Rostock was insufficient to blot out the town completely," said Sgt. R. W. Taylor, Victoria, B.C., navigator aboard a Whitley bomber.

Great Feeder Outlet.

The Germans had been reported sending streams of war supplies from Rostock to the Russian-Finnish fronts.

"Four of our aircraft are missing," the Ministry reported.

The attack was "heavy and quite successful," authorities said.

British observers were quick to link the thrust with the mass assault March 28 on Luebeck which, like Rostock, is a vital base in Germany's war transportation routes.

Rostock lies between Luebeck and Stettin, another major Baltic supply port which has been a target of the R.A.F. offensive aimed at doing all possible to aid Soviet Russia.

A shipbuilding and seaplane factory centre as well as a supply base, it is situated on the estuary of the Warnow River eight miles from Warnemuende, a seaplane base. It is linked with Denmark by a train ferry.

Two German bombers were shot down over Britain in the night. A Dornier crashed in flames in an isolated area. Crew members baled out before the plunge and were captured.

More than a dozen Britons were reported killed in the German attacks, and there was considerable damage to dwellings.

In one southeast English town five persons, including three firewatchers, were killed and three were seriously injured. A high explosive

R.A.F. BLITZES
(Continued on Page 8, Column 3)

Scalp Operation On Corvette Get Stoker OBE

By FRANK LOWE
Canadian Press Staff Writer

HALIFAX, April 24 (CP)—Florent Morin of Sherbrooke, Que., claims he is "just a dirty fireman" aboard a harbor craft here, but to fellow merchant seamen he is the iron-nerved chap who last November used the pitching deck of a Canadian Corvette as an operating room and, with fish hooks and curtain clasps as surgical instruments, saved the life of a Norwegian sailor.

Incidentally, he won the Order of the British Empire for the feat, but the 23-year-old French-Canadian doesn't think that is half as important as the fact that his emergency patient lived.

Morin and the Norwegian were thrown together in a lifeboat after their ship had been torpedoed off Iceland. "The chap was sitting there, not saying a word, with his scalp ripped off and hanging down his back like a hood," Morin said.

For three hours they drifted while the French-Canadian attempted to ease the Norwegian's pain by feeding him some sleeping tablets he had stored away in his waterproof seaman's kit. Finally a Canadian Cor-

SCALP OPERATION
(Continued on Page 2, Column 1)

Quint's Right Leg Shows Wasting

TORONTO, April 24.— (CP). — Marie Dionne, smallest of the quintuplets, has a definite wasting of the right thigh and calf but there is conclusive evidence of no organic nervous lesion, according to a statement issued by three physicians here to-day following an examination at Toronto Hospital for Sick Children.

Marie came here yesterday for examination for a suspected muscular atrophy in her right leg from which a tumor was removed by radium treatment when she was nine weeks old.

After resting overnight in hospital she was examined to-day by two Toronto specialists, Dr. George

QUINT'S RIGHT LEG
(Continued on Page 2, Column 3)

Attacker Named By 56 Women

NEW YORK, April 24—(AP).—A swarthy, 30-year-old man, six feet tall and weighing 240 pounds, sat in Brooklyn's Parkville police station yesterday as 56 women came in—one by one—to look at him.

Three of the women, with blind fury, beat him with their pocketbooks until police intervened. At the sight of him other women burst into tears. Some became hysterical.

All identified him, Acting Captain James Dowdell said, as the man who had robbed and attempted to attack them in apartment house elevators.

Dowdell quoted the man, booked as Eugene Levine of Brooklyn, as estimating that he had attacked at least 88 women in the last four months. He was charged with assault, robbery and attempted rape.

Showdown Fast Nearing in Indian Ocean

Hint Allies About To Jump Madagascar—Fleet Shortcutting To Aid Somerville

By DE WITT MACKENZIE
Associated Press War Analyst.

Events seem to be developing rapidly towards a major showdown between Japan and Britain in the Indian Ocean, and that means a great Naval battle.

Japans control of the Eastern Indian Ocean, and the danger that this domination may be extended throughout the vast sea, is one of the grave hreats to the Allied cause. The Middle East, whose shores are washed by the Indian Ocean, has been designated by Hitler as the possible meeting ground of the Axis forces. Should the Japs and the Nazis manage to join hands there it mihgt mean a 30-year war.

There are two new signs pointing to a possibility major engagement in the Indian Ocean. One is the indication that the Allies may be preparing to take over the strategic French Island of Madagascar, which dominates the shipping routes around the Cape of Good Hope into the Indian Ocean, to keep the Japs from occupying it. The second is a tiny news item which is cryptic, but suggests huge possibilities.

This latter is the report in Vichy that a powerful British flotilla, including a battleship, has passed through the Strait of Gibraltar into the Mediterranean. There is no satisfactory explanation of where these fighting ships are going, and it must be admitted there are several missions on which they might be bent. Still in view of the emergency in the Indian Ocean one can't help feeling this flotilla may well be taking a short cut through the Mediterranean and the Suez Canal to help deal with the Japanese fleet.

Prime Minister Churchill told the House of Commons April 13 that the Nipponese had in the Bay of Bengal at least three battleships, five aircraft carriers, a number of heavy and light cruisers and several flotillas of destroyers. And that is a formidable fleet.

We have no exact check on the British naval force under the famous Admiral Sir James Somerville in those waters, but it's smaller than the Japanese. However, should the mystery flotilla now plowing through the Mediterranean be on its way to reinforce Somerville, it might mean a sufficient levelling off of relative strength so that the British would challenge the Japanese.

British reinforcements also would be necessary in event the Allies do occupy Madagascar. Most Allied military experts have been praying the operation would be carried out before the Axis could take over this great island.

If it were in the hands of the Japs they could play havoc with the supply routes to India and to the Middle East, which in turn feeds Russia. A filip has been given to the hope of Allied occupation by the fact that South Africa, the dominion near Madagascar, has suddenly severed diplomatic relations with Vichy. The union may have been assigned the job.

A glance at the map will show how Madagascar dominates the shipping lane as it swings round the Cape of Good Hope and enters the Indian Ocean.

The Weather

Peterborough Temperatures:

To-day:	Night low..40	Noon.....76
Yesterday:	Highest....75	Lowest....38
One Year Ago:	Highest....52	Lowest....37

Weather Forecast:

Georgian Bay — Moderate winds; fair and warm to-day and Saturday.

Lower Lake Region—Moderate winds; fair and warm to-day and Saturday.

Ottawa and Upper St. Lawrence Valleys — Moderate winds; fair and warm to-day and Saturday.

Sun—Rises at 6:22 a.m., Sets 8:12 p.m.

100 Die In Capital

MAYMYO, April 8 (Delayed) — (CP). — Japanese bombers heavily raided Maymyo, temporary capital Burma to-day, killing or wounding 100 persons and damaging civilian property. The attack was confined to civilian areas.

A Hamlet Declares War

1st Bombs Waken Welsh Village From 2-Yr. Peace

LONDON, April 24 — (CP). — A sleepy, remote village in the Berwin Mountains of Wales has just gone to war officially with Germany—more than 2½ years after the rest of Great Britain.

The village, whose name is being withheld, always has been strongly Nationalist. Everybody speaks Welsh and the war was a "foreign" one declared by the English in London and the villagers would have none of it.

The other night, however, a German bomber dropped a stick of bombs on the mountain nearby. The roof of the village chapel was riddled. The windows of many houses were blown in and slates flew from the roofs.

Anger flamed in the village. The elders held a meeting and made a formal declaration.

Every man, woman and child has a personal responsibility to defeat Hitler and help the United Nations win, they proclaimed.

1 U.S.-3 Jap Planes Enough

Good For Air Rule, Halt Land Push Says Pawley

CAIRO, April 24 — (AP). — If the United Nations can get one-third as many planes as the Japanese into action in vital theatres of the Pacific, they "can knock them right out of the air and hamper if not stop altogether their land advances," William D. Pawley, co-founder of the American Volunteer Group now fighting in Burma, said to-day.

He emphasized, however, that a steady flow of replacements and spare parts is essential in any circumstances.

Pawley, who erected the first American airplane factories in China and India as founder-president of Intercontinent Aviation, is en route to the United States. He expects to return to India in several months.

From observations, Pawley said the average Japanese fighter pilot is distinctly inferior to United Nations fliers but Japanese bomber pilots—with 4½ years of practice in China—are excellent.

Chinese fliers, when sufficiently trained, are more than a match for the Japanese, he added.

Turning to the situation in India, Pawley said:

"It is inconceivable to me that the Japanese will make the mistake of trying to invade India. If they do I am convinced the Indian people will put up much greater resistance than is believed possible almost anywhere."

LORD BEAVERBROOK SEES SECOND FRONT AS KEY TO VICTORY

Paints Nazis' Finish In Russia

Demands Red Theory Of Attack Be Used In Fighting NY Speech

NEW YORK, April 24 (AP)—By holding the Germans in check, "possibly even by defeating them," the Russians may be the means of bringing down the whole Axis structure, says Lord Beaverbrook, Britain's former minister of production.

"Russia may settle the war for us in 1942," Lord Beaverbrook declared last night before the annual dinner of the Bureau of Advertising, American Newspaper Publishers Association.

Calling for a great offensive by Britain in the west, he said:—

"This is a chance, an opportunity to bring the war to an end here and now. But if the Russians are defeated and driven out of the war, never will such a chance come to us again.

'Strike out to help Russia. Strike out violently. Strike even recklessly. but in any event such blows that real help will be our share and contribution to the Russian battlefront."

The British publisher, who recently left Prime Minister Churchill's cabinet to come to the United States on a government mission, said that he believed in the Russian theory that "the best form of defence is attack."

Lord Beaverbrook made no effort to minimize the misfortunes Britain has been surviving on her present home front, and he also made an ardent defence of Joseph Stalin and his generals.

"We know that the Russians kill more Germans every day than all the Allies put together," he said. "We know they destroy more enemy tanks, bring down more enemy planes than any of us or all of us. Russia is the fighting front...Communism under Stalin has produced the best generals in this war."

Use the Russian Slogan, 'Attack'

In elaborating upon his advocacy of the Russian system of attack, Lord Beaverbrook told the editors that it was his opinion that "Britain should adopt it (the Russian attack idea) by setting up somewhere along the 2,000 miles of coastline now held by the Germans, a second front in Western Europe."

Detailing British losses with utter frankness, Lord Beaverbrook

PAINT NAZIS

(Continued on Page 8, Column 2)

MORE ABOUT—

Scalp Operation

Continued from Page 1

vette—commanded by a Vancouver man—loomed up out of the night and took aboard the survivors.

"I never saw anything like the manoeuvring that chap did," Morin said. "The submarine that sank us launched two torpedoes at the Corvette while we were being picked up and each time the commander swung his ship out of range, yet never once left us."

So He Operated.

Aboard the corvette Morin found no doctor — instead there was a sick boy attendant who was only too glad to have the courageous survivor operate on the injured Norwegian. "I studied some medicine while at college in Paris and Montreal," he said, "so had a vague idea of what to do.'

First he washed the wounds and carefully placed the bleeding scalp back in position.

The next step was infinitely more difficult. The scalp had to be clamped in position so it could be sewn properly. "I used fish hooks and curtain clasps as clamps ' Morin said, "and horse hairs ripped from seamen's coats as thread. I had a needle in my seaman s kit.'

For the entire three hours—the duration of the operation — the Norwegian was conscious. "He smoked cigaret after cigaret during the time,' Morin said, "and I told him every funny story I knew. He winced only when the needle dug too deeply and swore occasionally. He was the bravest man I ever saw."

Several days later they arrived in Iceland and the patient was placed in hospital. "The doctors said I had done a good job, but I felt embarrassed when the Norwegian insisted on kissing my hands in front of everybody."

As for Morin's feelings during the operation, 'well,' he said with a typical Gallic shrug, 'it was repulsive but necessary.'

TANNING EXTRACT

The extract from the quebracho tree is used in tanning hides.

ATHLETE'S FOOT GOES QUICK

Or Money Back

If you have Athlete's Foot, with itching and burning of the feet and raw, sore cracks between the toes, you should not neglect immediate treatment because this may become a very serious ailment. Go to any Tamblyn Store and get a bottle of Coristol. Just one application will stop the itching and burning and a few days' use will completely kill the germ causing the infection. Easy and pleasant to use, not expensive. Cortisol is a real formula for Athlete's Foot. Money back if you are not satisfied.—(Advt.)

Bestard Corner Long Known As "Toll Gate"

To the survivors of that generation whose boyhood saw the accomplishment of Confederation and the first Hun humiliation of France in modern times, the Bestard corner on the Peterborough-Port Hope highway is still the "Toll Gate."

"A man amed Jason Lundy used to live at that corner where Robert Bestard resided for so long," one of the elders told the Examiner last night. "Lundy was the man who used to collect the tolls from those who drove along that road from Peterborough south and west to Springville and further on.

There was another toll gate at Scotts Corners. I understand that these roads were laid out and gravelled by private groups. You might say they were owned by companies. That was one of the beginnings of our highway system. Well, these men spent their money on improving these macadam roads and they had the right to collect tolls to meet their expenses and perhaps there was some profit, too. The toll used to be five or ten cents.

Farmers who were unwilling to pay the road tolls went by longer routes. If they were going home to North Monaghan they'd go down the boundary, Monaghan Road to No. 7 Highway, Lansdowne street, then westerly over Harper's Hill.

If they were going further down the road and wished to avoid the toll gate at Scott's Corners, they simply drove on down Monaghan Road to Crawford's Grove and then turned west, going out past the old town hall, and so on until they came to the present highway.

At one time there was a school house opposite the Jason Lundy place; you might be able to find some of its bricks around there yet. I dont know what happened.

What kind of gates were used at these toll spots? Just big gates similar to those used at farm lanes.

MORE ABOUT—

Quint's Right Leg

Continued from Page 1

F. Boyer, senior member of the hospital staff Dr. John Laing McDonald, Toronto orthopedist, and the Quints' own physician, Dr. I. Joyal. A statement issued by the three after the examination indicated their tests showed there was nothing seriously wrong with the little girl's leg.

It was announced following the examination that Marie would return by automobile to her Callander home this afternoon. Oliva Dionne, the Quints' father, Dr. and Mrs. Joyal, Keith Munro the Quints' business manager, and a nurse from the Dafoe hospital at Callander, Isabelle Girard, were in the party that accompanied Marie here from her home yesterday.

MORE ABOUT—

Jap Troops Now

Continued from Page 1

Japanese attacks.

Normally there are about seven inches of rain in May in most of Burma but from June to September the rainfall varies from 18 to 21 inches.

Japanese communication by road with ports to the south may be clogged with mud from the 75 inches of rain in the Rangoon area from June to September.

MORE ABOUT—

Soviets Intern

Continued from Page 1

with whom you are allied on one front (the German front) when he enters your territory on another frontier in war against a nation (Japan) with which you are at peace?

There have been many cases in which British and German fliers came down in neutral Eire. The Irish held that their position was clearly dictated by international law—the fliers were interned for the duration. The indications in the present incident were that Russia likewise was following international law to the letter.

Ambassador Standley was at Moscow yesterday and was received by Joseph Stalin, in the presence of Foreign Commissar Vyacheslav Molotov, several hours before Tass circulated the Khabarovsk dispatch.

"No Cause for Quarrel"

TOKYO, (from Japanese broadcasts), April 24 — (AP). — Tokyo morning papers printed articles today reviewing Japanese relations with Soviet Russia and expressing belief they would remain harmonious despite the world situation.

(There was no reference to Russian dispatches reporting that a United States plane which participated in the raid on Tokyo last Saturday had landed on Soviet territory and had been interned.

Tomikazu Hori, Japanese information bureau spokesman, said at press conference the U.S. government had not yet issued a communique on last Saturday's air raids in Japan because "it has no way of communicating with the American warplanes which attacked Japan."

Domei said that Hiri, answering a with respect to this comment, implied that none of the raiders had question by a neutral correspondent returned to their bases.

IT'S OLD TIME NOW

Summer or daylight saving time started in England in 1916.

Joins Air Force

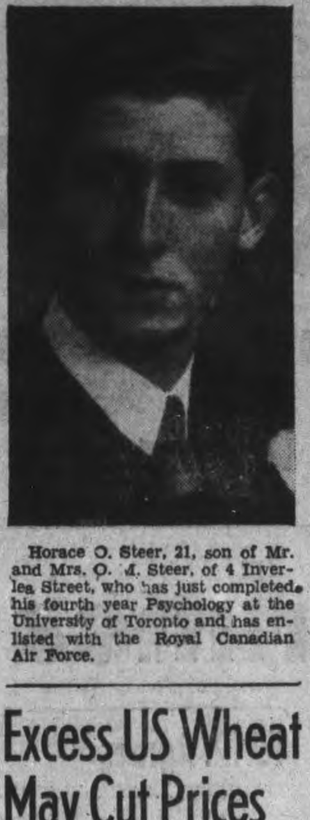

Horace O. Steer, 21, son of Mr. and Mrs. O. M. Steer, of 4 Inverlea Street, who has just completed his fourth year Psychology at the University of Toronto and has enlisted with the Royal Canadian Air Force.

Excess US Wheat May Cut Prices

WASHINGTON, April 24—(AP)—Although much of the world is starving, war curtailment of foreign trade and a record surplus of wheat in the United States soon will lead Agriculture Secretary Claude Wickard to advise American farmers they must reduce production further or be content with lower prices.

The forthcoming bread-grain crop and the carryover from previous years are expected to provide a supply greater than this country's transportation and storage facilities can handle. Officials predict the supply will be sufficient to meet the normal needs of the country for two years.

On the other hand, virtually the whole of Europe—particularly German-occupied Belgium, France, the Netherlands, Greece and the Balkans, as well as Italy and unoccupied France, and Spain — are on short bread rations. Germany itself is running short of supplies. Europe normally depends upon overseas sources for much of its wheat.

MORE ABOUT—

U.S. To Double

Continued from Page 1

He said he doubted that on the whole a great percentage of the slow down was due to loafing, although the percentage might be high in an individual yard. But there is a shortage of steel plates all over the country, he said. Mr. Roosevelt remarked that it must be remembered that both the Maritime Commissions program of building cargo vessels and the Navy's program for constructing warships had been increased, resulting in a shortage of both steel shapes and plates.

To a question on whether priorities were delaying the shipbuilding efforts—he was informed of complaints that others were getting the steel which shipyards wanted—the President said that of course anybody who does not get what he wants shouts about priorities.

Plenty Of Scrap

Something is being done, Mr. Roosevelt said, to increase the capacity of the steel industry, but he was unable to supply a definite figure. It takes about a year to build a new plant, he said.

The president, under questioning, said he had not had any reports that because of bottlenecks some aviation plants had had to lay off men.

He voiced the opinion that there was not great problem involved in scrap iron and steel as there is plenty now.

The president said he had never heard of a proposal that laborers take up old street car rails now buried under asphalt where cars have been replaced by buses. But he said that was a good idea and he would pass it along.

Lawn Bowling

In order that all schedule rinks may be completed by Friday May 1, there will be a special meeting on Monday night of the board of directors and of the skips who have not yet completed the personnel of their rinks. The move was brought about after it was disclosed that many of the rinks still need members and many of our last season's members have not yet signed up with any skip.

President Fred Dearborn accepted the chair and he briefly outlined the object of the meeting. It was mainly for the purpose of boosting the membership of the club, and before the meeting was over several of the boys who have the interest of the club at heart, offered their services to act as a membership committee.

Howard Clegg, chairman of the Games Committee, reported that his committee is all caught up with their work and have gone as far as they can and are not waiting for the membership committee to hand in the personnel of all rinks.

It was suggested—and a good suggestion it is—that if the players would please sign their cards and send them along with the usual fee to Secretary Fred Brown it would help an awful lot. It would save time and the board of directors would know exactly 'who's who."

Sergeant Major Of Today Must Be Psychologist

Why did so many warrant officers and senior NCO's from the Rangers keep early morning vigil at the railway station this morning as the Toronto train pulled out Had they gone to bed too early, the night before, did they really want to give Andy Jackson a sendoff to his course at Long Branch, or were they making sure that he was out of the city before they began trying out their own rules and regulations? Ask his successor, acting RSM George Weir, or those other members of the Sergeants' Mess, Gramp Fields, Gar Poole, Skeats Walsh, Curly Curtain, Whitie, Bruce Rollins, Tom Mason or Bill Sunderland—they were all there. They made sure Andy got as far as Monaghan road. Although they left him in the safekeeping of Max Comtock, it was obvious from his farewell to "Alec"—in deepest Scots accents—that he was not dead to sentiment. It was a fine sendoff for a fine Ranger. But his early rising did not curb the enthusiasm if Andy's successor, and for a moment it seemed as if the days of the hard-as-nails Regimental-Sergeant-Major were back. Scarcely an hour later George boomed to the whole regiment, "once I too had beautiful hair," and doffed his cap to show them the tonsorial sacrifice he had made for his country. He made so forceful a plea for similar patriotism from his men that many suspected collusion with the regiment barber.

N.C.O.'S COURSE

For most of the N.C.O.'s of the Prince of Wales Rangers rifle regiment, yesterday was the first day they actually saw a Bren gun taken apart and put together again. Sergt. Instructor Griffin explained the intricate details of the most easily carried of guns with which members of Canada's armed forces will be equipped. The gun may be operated by one or two men and may be carried by one man who will be relieved at intervals by other soldiers.

Major J. R. Bolton, acting officer commanding, in the afternoon explained that three Bren guns form part of the fighting equipment of each platoon in a rifle regiment—in other words for each ten fighting men, one Bren gun in addition to each man being furnished with a rifle.

Members of the N.C.O.'s class are drawing to the close of the first week of an intensive course in which it is planned to rapidly present to the class most of the essential information with which an N.C.O. must carry on. Lectures by Major Bolton, R.S.M. Andy Jackson and Capt. J. Morley being highlights of the course so far but sight must not be lost of the invaluable information given to N.C.O.'s by Capt. Dawson, medical officer in the matter of the care of one's self that he may be able to give the best that is in him for the common cause.

Mutual instruction in the squad and rifle drills are favorites with the N.C.O.'s for it gives each the opportunity to stand up in front of a squad, give commands, and thus prepare himself for the day he will stand before a squad or platoon and move them without the assistance of a kindly sergeant or C.S.M. to check him on the errors he will make. Voice culture is most essential and for this purpose, N.C.O.'s are spread many yards apart and must give commands that will be heard clearly by those to whom the commands are given.

Must Be a Psychologist

Gone are the days when a "hard boiled" regimental sergeant major, possibly with a waxed moustache adorning his upper lip, would order his men with the dignity of a roaring lion. So declared R.S.M. Andy Jackson of the P.W.R.'s in one of his lectures. The Regimental Sergeant Major of today must be a psychologist of the first order—he must understand men. No man is expected, when he changes over from civilian life to that of a soldier, to know all the rules right away that he will eventually come to know as daily routine. N.C.O.'s and officers in the army of today must be understanding. Discipline is rigid but it does not seem nearly so "tough" when the soldier understand why it must be stiff.

Knowledge of the rifle, the basic weapon of an infantry regiment is fast becoming less of a puzzle to most N.C.O.'s. The army rifle is something that few civilians have a chance to study and it is unlike most rifles used by hunters. C.S.M. George Weir's lectures have proved most instructive and comprehensive and in another few days N.C.O.'s will be ready to hie off to the Range.

STRENGTH INCREASES

Pte. LEWIS, Clarence Wesley—Status, single; next of kin, sister, Mrs. Roberta McConnell, 189 Dundas street, Apt 1, London, Ontario.

Pte. McCARTHY, George Joseph—Status, single; next of kin, father, Mr. Dennis McCarthy, 249 Lake street.

Pte. RUSSELL, Garnet William—Status, single; next of kin, father, Mr. Levi C. Russell, Port Hope.

Pte. JACOBS, James Edwin—Status, single; next of kin, mother, Mrs. Theresa Jacobs, Burleigh Falls.

PROMOTIONS

A-Cpl. A. Lloyd is to be A-Sergt.

A-Cpl. T. W. Mason is to be A-Sergt.

A-Cpl. W. E. Sunderland is to be A-Sergt.

Pte. W. E. Brioux is appointed L-Cpl.

Pte. L. J. English is appointed L-Cpl.

Pte. J. K. Dawson is appointed L-Cpl.

SIMPLIFICATION OF DRILL

In Part 1 Orders which were published yesterday by the Prince of Wales Rangers appeared a district order eliminating many complex exercises and movements which were the joy of the drill sergeant and the bane of the man in the ranks—marching in slow time, forming platoon or squad, and many rifle movements. In the words of the order:

"Drill is to teach and maintain discipline. It is essential that it should be done extremely well. Quality matters far more than variety and quantity. No more time should be spent on it than is absolutely necessary to achieve its object. Thus while the standard should be higher than ever before it is necessary to reduce the time devoted to it. Accordingly the number of movements in close order and arms drill will be reduced."

This simplified training goes on daily in the Armouries and on the parade ground. Each day the improvement in the smartness of the men becomes more apparent and their ability to act as a unit increases.

Fresh Dressed Poultry Market Quiet

TORONTO, April 24 — (CP). — The fresh dressed poultry market is very quiet, the Dominion Department of Agriculture reports.

Receipts are practically nil with the exception of small lots of broilers and a few fowl. There is a good demand locally for these.

The demand generally is being taken care of from storage holdings with stock of fowl here very light. There are no offerings from the West of this class of poultry. Out-of-town movement of chicken (frozen) has been good, one car going forward to Montreal and a further 12,000 lbs. being shipped to northern and eastern points.

There is only a fair demand for chicken locally. One car of chicken arrived from the west, consisting of Grade A milk-fed and Grade B milk-fed costing 28¼ cents lb. and 27½ cents lb. respectively, at Toronto. There were very few boxes of B milk-fed in this car.

Some dealers are not sending out quotations, and what prices are available are purely nominal.

Broilers.—Grade A milk-fed, 29c lb; Grade B milk-fed, 28c lb.

Fowl.—Grade A, over 5 lbs. 24c lb.; 4½ to 5 lbs. 23c lb.; 4 to 4½ lbs. 22c lb; Grade B, over 5 lbs, 22c; 4½ to 5 lbs. 21c; 4 to 4½ lbs, 20c.

$186,000 Co-Op Business Years Volume

Co-operative Services reported a business volume of $186,000 in 1941 at their second annual meeting last night.

The year's operations were reflected by the advance from $5,000 in January last year to $31,000 in the following December. Assets on December 31 last amounted to $55,000 with $58,000 liabilities.

The deficit of $3,000 at the end of the first two years of operations was regarded by the members as a satisfactory beginning for this farmers' co-operative enterprise in the face of competition which they recognize as having been accentuated since their entry into this endeavor to set up an institution of farmers, for farmers and conducted by farmers.

The financial statement showed $12,000 unpaid accounts, and to encourage more prompt payment a new bylaw forfeits patronage dividends in bills are not paid by the 20th of the month succeeding that in which they were incured.

The members retained their board of directors for another year: Ralph Staples, C. E. Moore, Willard Waterman, Vernon Campbell, Albert Armstrong, Clarence Mann and Carman Seymour.

Herb H. Hannam and Howard Clemes, general manager, Toronto, attended the meeting.

Cheese, Produce and Livestock

MONTREAL GRAIN

MONTREAL, April 24 — (CP). — Wheat, No. 1 Northern, 91c; No. 2, 88c; extra No. 3 C.W. oats, 62c; No. 2 feed barley, 76c; a bushel track basis.

Spring Wheat Flour.—First patents, $5.15 to $5.35; broken lots, $5.70 to $5.90; seconds, $4.50 to $4.70 per barrel in carlots delivered Montreal freight points; less 10 cents for cash.

Winter Wheat Flour — Choice grades in carlots, $5.70; broken lots, $6.

White Corn Flour.—A barrel, in bags, delivered to the trade: in carlots, $7.20; in broken lots, $7.50.

Bran, $29.25; shorts, $30.25; middlings, $33.25.

Rolled oats, bag of 80's, $3.25 to $3.40. Hay, No. 2, ton, $27.50; oats straw, $14.

MONTREAL PRODUCE

MONTREAL, April 24 — (CP). — Produce market prices here yesterday, as reported by the Dominion Department of Agriculture, follow:

Eggs.—Graded shipment selling: A-large, 29½c; A-medium, 28c; pullets, 24c; B, 27c; C, 24c. Receipts: 725 cases.

Butter. — First grade creamery prints, jobbing price, 36 to 36¼c; first grade, solids, jobbing price, 35½ to 36c; wholesale, Quebec No. 1 pasteurized storage, 35¼c; No. 2 storage, 34¾c. Receipts: 1,042 boxes.

Potatoes.—Quebec Whites, No. 1, $1.65 to $1.70; No. 2, $1.25 to $1.50; N.B. Mountain, No. 1, $1.75 to $1.80; P.E.I. Mountain, $1.80 to $1.90; white, $1.75 to $1.80.

TORONTO LIVESTOCK

TORONTO, April 24 — (CP). — Prices on the local cattle market yesterday closed out the week on a steady note as the week's fair volume of offerings was absorbed. Only forty-eight head arrived yesterday, which number was added to the previous day's holdover of 100 head.

Now that packers have returned to the market, livestock men here expect another fairly good cattle run for next week's trading. Substantial shipments are still going to the States and, if the present volume of exports continue, it is expected that the export quota will be filled in another three weeks, a month and one half ahead of time. Should beef prices be adjusted as hinted at Wednesday by Hon. J. G. Taggart, Dominion Food Controller, the movement of cattle across the border, it is felt, will slow down.

In other classes of livestock yesterday, hogs ruled firm and veal calves steady. No sheep or lamps were offered.

WINNIPEG GRAIN

WINNIPEG, April 24 — (CP).—Light trade in July wheat with Canadian and United States mills making purchases came into early business on Winnipeg Grain Exchange today. Wheat futures prices remained unchanged with May at 79¼ cents a bushel and July at 80⅜. Chicago wheat was reported ⅜ cent lower.

There were minor scattered trades in oats and barley in the coarse grain pit and minor purchases of May rye.

Yesterday's Quotations.

	Open	High	Low	Close	Prev. Close
Wheat—					
May	79¼	79¼	79¼	79¼	79¼
July	80⅜	80⅜	80⅜	80⅜	80⅜
Oats—					
May	51½	....	....	51½	51½
July	50⅞	....	....	50⅞	50⅞
Oct.	49¾	49¾	49¾	49¾	49¾
Barley—					
May	....	....	....	64¾	64¾
July	64½	64¾	64½	64¾	64½
Oct.	63⅝	63⅝	63¼	63¼	63⅝

MONTREAL POULTRY

MONTREAL, April 24 — (CP). — Poultry prices per lb: Chickens, milkfed Grade A, 28 to 30c; B, 26 to 28½c. Fresh fowls, 23 to 25c. Turkeys, 33 to 35c. Ducks, domestic, 28c.

BACON-HOG PRICES

TORONTO, April 24 — (CP). — Prices were unchanged at bacon-hog markets reporting today.

Liveweight—Chatham, $10.75.

Dressedweight. — Hamilton, $15, delivered; Hull, $14.50 plus transporation; Brantford, $14.60 plus transportation; Peterborough, $14.50 plus transportation; Barrie, $14.85.

Stratford, $14.50 plus transportation, nominal.

BUFFALO LIVESTOCK

BUFFALO, N.Y., April 24—(AP)—Hogs, 400; good and choice 180 to 220 lb. $15.25; new high for year; trucked-ins, 170 to 270 lbs. $14.75 to $15.

Cattle, 300; not much done on Canadian steers and yearlings; few loads fully steady, $11.75 to $12.50; some held to $14 and above; cows and bulls firm; cutter and common cows, $7.75 to $8.90; canner, $6.25 to $7.60; light an medium weight sausage bulls, $8.50 to $10.

Calves, 250; good and choice mainly $15.

Sheep, 400; good to choice, 85 to 100 lb.

Form New Firm To Build Ships

OTTAWA, April 24—(CP).—Munitions Minister Howe announced today that to supervise and control operation of newly-built Canadian cargo vessels a new Cro.... company, Park Steamship Co., Ltd., has been incorporated.

"The new company will be charged with the responsibility of chartering new Canadian cargo vessels and allocating them to the ocean routes where their services can best be utilized in the carrying of munitions and supplies to the theatres of war," the Minister said in a statement.

President of the company will be R. B. Takle, general manager of Canadian National Steamships. Other directors will be: George Stephen, assistant representative of the Ministry of War Transport of the United Kingdom, Montreal; Robert Reford or Robert Reford Co., Ltd., Montreal; J. W. Nichol of Furness-Withy Company, Limited, Montreal; W. R. Eakin of Montreal, Australia, New Zealand Line, Ltd., Montreal, and D. J. S. Tryer of Elder Dempster Lines, Ltd., Montreal.

Head office of the company will be in Montreal.

Havelock Board Seeks Secretary

HAVELOCK, April 24.—(ENS)—The Havelock Board of Education met in the school on Tuesday evening. Those present were Chairman Bernard Smith and Trustees Donald Anderson, Donald Matheson, H. W. Roches, Thomas Sarginson and D. F. Miller.

Principal Sutherland gave the attendance report of the Public school as follows:

Room 1 average, 92.72%; room 2, 88.82%; room 3, 88.50%; room 4, 90.50%, and room 5, 89.93% making an average 98.96%.

Assistant teacher Drinkwalter gave Principal Goheen's report, which said the carpenters' work on laboratory was very satisfactory, and that there was from 27 to 30 pupils willing to help out with farm activities.

Caretaker Buchanan reported that the furnace had back-fired and burned him quite badly on face and hands. In the correspondence communications were received from Miss Houze and Miss Hall regarding last year's salary and tax, also a letter was received from the Department of Education regarding Miss O'Neil's art certificate.

Prices re ventilator were received from H. W. Krantz and ordered filed on motion of Trustees Roche and Matheson.

On motion of Trustees Anderson and Sarginson the resignation of the secretary-treasurer, Ed. Fenella was accepted and the Board will advertise to fill this vacancy.

It was moved by Trustees Anderson and Miller that the following accounts be paid: J. A. C. Allan, $15.42; outstanding trustees and ratepayers' association fee, $6.75; H. W. Krantz, $75.82; Douglas A. Young, $66.95; teachers salaries, 880.24; National Defence tax, $23; War Saving Certificates, $28.

QUICKIES

"He's the assistant I got with an Examiner Want Ad!"

Last Minute News

BIRMINGHAM—(CP).—The next few weeks "may be more fateful for the future of the world than any since Dunkirk," L. S. Amery, Secretary of State for India and Burma said today. "They will decide whether our enemy has shot his bolt and the end is in sight," he told the Unionist annual meeting here.

LONDON. — (CP) — There is a growing belief in Ceylon that the Japanese battle fleet reported in Indian waters has withdrawn from the Bay of Bengal, probably to Singapore, the Colombo correspondent of the London Daily Mail said today. The correspondent cabled that British naval forces had been ranging the Bay of Bengal in search of the fleet without success.

Prosecute Nazi Paper

SANTIAGO, Chile, April-24—(AP)—Moving swiftly after a reported protest by the Brazilian ambassador, the Chilean government yesterday began prosecution of the "German newspaper Supplement for Chile" for "a rude attack on the Brazilian government and the people and especially the Brazilian foreign minister Oswaldo Aranha." The interior ministry directed police to expel any "foreigners" on the staff of the afternoon propaganda newspaper published in the Spanish language.

Fighting Yanks Outwit Japs In North Burma

By DANIEL DE LUCE
Associated Press Staff Writer.

WITH THE AMERICAN VOLUNTEER GROUP IN BURMA, April 16—(Delayed)—(AP).—Driven out of Mingaladon and then Magwe, the fighting Yanks of the American Volunteer Group, with the colors of China and Britain on their plane wings, now are braced against the inevitable heavy Japanese assaults on their new base defending Northern Burma.

Already they have cracked down on the enemy's numerically-superior forces. In two dogfights spaced 48 hours apart, ranging 100 miles over the Green Mountains of China's Yunnan Province and Burma's Shan states, the American pilots broke up a swarm of Japanese air raiders and blasted 15 out of the sky for certain. Five other enemy planes probably were destroyed in the combat.

The Japanese planes were on a special 1,000-mile mission, equipped with extra gas tanks, and were out to catch the A.V.G. aground. Twice, however, the heavily-gunned Japanese Zero fighters fell into an ambush in the clouds.

The waiting Yanks raked them with a savage fire and Japanese planes hurtled from the skies, trailing clouds of white smoke, to plunge flaming into paddyfields and verdant jungle growths.

A Texan, who was a Royal Air Force sergeant pilot in Canada after washing out at the U.S. Air Corps Training School at Love Field, Dallas, Tex., had the closest call of the American pilots. During the course of the melee he got on the tail of a Zero fighter and, because

FIGHTING YANKS

(Continued on Page 8, Column 3)

Disgrace, Debar Quebec Lawyer

MONTREAL, April 24 — (CP).—Mr. Justice Wilfrid Lazure to-day passed suspended sentence on Jean L. Tarte, 36, former Montreal lawyer, who pleaded guilty on March 16 to charges of conspiring to help prospective trainees escape compulsory military training.

In pronouncing sentence, Mr. Justice Lazure said: "Your disgrace is the hardest sentence I can pronounce. I am giving you a suspended sentence for three reasons.

"You have saved considerable costs to the province in pleading guilty....I have before me an order of the Bar of the District of Montreal depriving you of the right to practice your profession for the rest of your life....You wished to repair the harm you have caused to the Army by enlisting yourself."

Tarte was formerly a captain in a reserve regiment but resigned his commission on March 17. Ten days later he was accepted as a private in the St. Hyacinthe Regiment.

He appeared in Court of King's Bench to-day wearing his uniform.

Rambling Reporter

WHO OWNED THE COW.

Mrs. Ken McCannan was warned when she moved to Peterboro that strange things happen in this neck of the woods but she was hardly prepared for a sight which she saw this week. A two year old steer was cantering along the street in the west end, nibbling grass when it felt like it, and generally enjoying that quiet atmosphere which pervades the residential section. Suddenly a car came zooming down the street, stopped beside the steer, and the driver, collared the beast opened the rear door of the sedan and proceeded to stuff the hefty animal into the back seat. After a struggle the cattle rustler or whoever he was succeeded in the unusual task, and drove off with the steer. Mrs. McCannan just let it go, and figured that carting beef steers around in nicely upholstered automobiles was probably one of the quaint customs of this district.—McG.

Guilty Of Murder

LONDON, April 24—(CP Cable)—Thursday found Pte. J. W. Moore of Chatham, Ont., guilty of murder but insane. He was ordered detained After deliberating 45 minutes, a jury "during his Majesty's pleasure."

Dr. W. McCartin, mental specialist, had testified that in his opinion Moore "was a moral defective."

BROKEN REST

Up time and again because of kidney and bladder weakness? Gin Pills, the reliable, well known kidney remedy, help soothe and tone up the kidneys. Money back if not satisfied.

Regular size, 40 Pills
Large size, 80 Pills
(In the U.S. ask for "Gino Pills")

Youth Is Fined For Failing To Attend Drill

COBOURG, April 24.—(ENS). — "This is the most flagrant case we ever had. He refused to attend parades even when a personal summons was sent to him," stated Captain C. Atkinson of the Midland Regiment, when Reginald Gordon of Cobourg, appeared before the magistrate on a charge of failing to attend the drills of the militia unit to which he belonged. He was fined $5 or ten days.

Gordon said that he didn't like "this Home Guard stuff." His age is 21. The accused said further that he intended to join the navy and get into active service. Something always turned up to prevent his attending drill, the youth stated. Captain Atkinson stated that Gordon was absent off and on from drill for about a year. On one occasion he sent a sergeant and a guard to locate him and found him at the movies.

Mrs. Thomas Fry Adresses YPU

CAMPBELLFORD, April 24. — (ENS).—Mrs. Thomas Fry gave the topic "Consecreation" at the weekly meeting of Zion Young People's Union which was held Wednesday evening. She spoke before one of the largest gatherings of the season and in her remarks stressed the importance of "acquiring the spirit to live as the Master would have you live." Mrs. Fry, who also had charge of the devotional service, stressed this same theme in the scripture reading and prayer by F. W. Barnum. Other items included a vocal solo by Mrs. Aylmer Petherick, a reading by Mrs. Elsie Walker, a quartette comprising Miss N. Arkles, Mrs. Thos. Fry and Mr. A. Petherick. During the business period, for which Vice-President Norma Arkles presided, Mrs. E. Irwin and Mrs. E. Walker were appointed devotional anld recreational conveners respectively for the next meeting. At the close F. W. Barnum conducted a geography match and teams were selected by Mrs. A. Petherick and Mrs. John Simpson with the latter group winning the contest by a narrow margin.

School Inspectors.

Mr. D. W. Gordon (general shop work) and Miss E. Cameron (home economics) inspectors from the Ontario Department of Education paid their official visit to the Campbellford High school here yesterday. They found these two departments in a very satisfactory condition. However, their detailed report will be presented to the Board of Education at its monthly meeting here on April 27th.

First Aid Class Attracts 90 People

PORT HOPE, April 24—(ENS).—A class of over ninety members turned out to the Emergencies in War Classes held in the Library Hall on Thursday night. This class was conducted by Dr. Tucker on haemorrhage—consisting of causes, classification and signs of haemorrhage. Correct approach to patient; the general care of a haemorrhage patient; how to elevate the patient and how to use a tourniquet.

Dr. Tucker explained the most important arteries and the treatment to be used in each case. In many instances he gave personal illustrations of cases and the care that had been given in each.

The class was told that this lecture was one of the most important and one that must be put into practise immediately a haemorrhage occurs, for a patient is apt to bleed to death in twenty minutes or less if not given the proper treatment immediately.

Next Thursday night's lecture will be a review of the lectures so far and the answering of all questions. Mrs. Britton will be in charge of this class.

Conducted One-Man "No" Campaign

COBOURG, April 24.—(ENS). — James Sasserville of Grafton, who police said conducted a one-man campaign to vote "no" on the plebiscite, was fined $10 and costs for being drunk when he appeared in police court yesterday. He was also fined $10 and costs for illegal possession. Police stated that Sasserville did a bit of campaigning in a local beverage room urging his listeners to vote 'no' in the coming plebiscite. Sasserville was well under the influence of drink when he was apprehended.

Ruptured?

Any type of rupture requires immediate attention, neglect is serious. Truss fitting demands experience and expert judgment for each individual case. Equally important is the make of truss you wear. We highly recommend

Masterform Trusses

For Comfort, Support and Freedom

Dial 8734 for fitting appointment at

MILLER'S DRUG STORE

354 Charlotte at Downie

Auto Is Living Quarters In Washington

Since the war Washington, D.C., has become the most over-crowded city in the United States. All roads lead to the capital as the war effort progresses and now the visitors' chief problem in Washington is finding somewhere to eat and sleep. William A. Kelley has found one solution for the problem. He eats and sleeps in his car and he finds that it is not too uncomfortable. That's okay for bachelors.

Economy Hints Feature Talk

PORT HOPE, April 24.—(ENS)—The regular monthly meeting of the Women's Association of the United Church was held in the Sunday School room on Thursday with a good attendance, the devotional period was conducted by group four with Mrs. W. Deer presiding. Mrs. William Elliott read Rev. Duncan McTavish's Easter sermon which he had used in London, Ont., on Easter Sunday. Mr. McTavish having been a former pastor of the Port Hope United Church made this doubly interesting to this group of ladies. A delightful solo was sung by Miss Evelyn McBride, "In An Old Fashioned Town." Mrs. Deer then introduced Mrs. J. W. Foote as guest speaker.

Mrs. Foote chose as her subject "Business As Usual." In England if a business place has been bombed at night the following morning a card appears in the window "Business as Usual" which shows the marvelous comeback the English have made and how their whole routine of living has been changed and how the Canadian women will have to change their routine of housekeeping and apply themselves to other more important war work. The rationing of sugar, cheese, bacon and gas and many other things depend entirely on the housewife.

Mrs. Foote stressed the point of how important it is for the women of today to read, to attend lectures is not of as great importance as reading, for it is of the greatest importance that the women of today know the history of war industry and munitions.

Mrs. Foote stressed the importance of the co-operation of the housewife in the collection of salvage, merchandise delivery and a "yes" vote on the plebiscite.

In conclusion Mrs. Foote quoted an article written by Mrs. R. S. McLaughlin entitled "The Slogan for Canada:

Eat it up
Wear it out
Make it do.

Miss Beth Thompson favored the group with a piano solo "L'Avalance."

Mrs. Deer then moved a vote of thanks to Mrs. Foote for her most interesting talk and to Evelyn McBride and Beth Thompson for their delightful solos.

The president, Mrs. Bruce Hyne, then conducted the business meeting. The secretary's and treasurer's reports were read.

It was unanimously decided to cancel the strawberry festival for this year and a group collection will be taken instead.

Windsor Man Charged Breaking And Entering

COBOURG, April 24.—(ENS). — Benjamin Gandin of Windsor, was remanded for a week when he appeared in police court Thursday on two charges. Gandin was charged with breaking and entering the residence of Wilbert Hickerson of Elgin street on April 21 and with being drunk. Police said that Gandin broke into the house by entering a rear door. He was arrested by police when a householder complained that he was hanging around the rear of her house and would not go away. Gandin put up a struggle when arrested.

South Monaghan Woman Is 93

BENSFORT, April 24—(ENS). — Mrs. Joseph Byres celebrated on Sunday her 93rd birthday at her large and hospitable home at Rice Lake. Mrs. Byres has had fairly good health until the last few weeks. Miss Gertrude Byres (daughter) and Bert Byres (son) have cared for the aged lady. Present for the week-end were Mrs. Fred Byres and Mr. and Mrs. Len Byres of Toronto. Callers on Sunday afternoon included Mr. and Mrs. Walter Lord and family of Springville, Mr. and Mrs. Dawson Rutherford and family, Mrs. Fred Perrin and Ethel. Mrs. Harold Beebe and Phyllis, Mrs. Cliff Emberson, Mrs. John Brackenridge, Mrs. Charles Barnard, William Robb J. S. Perrin. Mr. and Mrs. Bert Byres. Mr. and Mrs. Stuart Hall, Mrs. F. Bannister and Barbara. Mr. and Mrs. W. C. Dawson, Weller and Cliff Patton and others.

Mrs. Helen Perrin of Peterborough was a visitor in the district on Monday.

Mrs. Sophia Finnie, Mrs. Janet Dawson, Mrs. Frank Morrison were recent guests of Mrs. S. Thompson.

Mr. and Mrs. James Finnie and daughters of Peterborough were Sunday guests of Mr. and Mrs. Earl Wilson.

Miss Gwen Record of S.S. No. 4 spent the week-end in Peterborough.

Mr. and Mrs. Harold Beebe were Sunday tea guests of Mr. and Mrs. J. Brackenridge.

Mr. and Mrs. C. Emberson, Mr. and Mrs. C. Barnard were visitors to Port Hope on Wednesday.

L. Nicholson was taken suddenly ill last week while in the field.

Mr. and Mrs. Lorne Harris and son Marven spent a few days in Oshawa and Toronto last week.

Mr. and Mrs. George Nurse were visitors to Otonabee on Sunday.

Mr. and Mrs. Arnold Cinnamon and twins of Peterborough, were visitors in the district on Sunday.

Mr. and Mrs. Walter Lord and family, of Springville, called on Mr. and Mrs. George Beebe on Sunday.

Herbert Routley of Peterborough was a visitor to Long Island on Sunday.

Cliff Thompson of Millbrook spent the week-end at the home of his parents, Mr. and Mrs. C. Thompson.

Legion Ladies Make 7 Quilts

LAKEFIELD, Ajril 24—(ENS).—Members of the Ladies' Auxiliary, Legion Branch No. 77 wound up the season's quilting on Wednesday night.

At the closing meeting of the spring session held at the home of Mrs. B. Marling, Regent street, where the meetings have been held for the past five years, it was revealed tha the small group have made 7 quilts this year.

5 quilts and 1 wool blanket were donated to the Red Cross, 1 quilt and 1 pair of flannelette blankets were given to an unfortunate family whose home was destroyed by fire. Tickets for the one remaining quilt which is on display at Mr. Dave Webster's furniture store, are now being sold. It was decided to hold the draw for it at the bingo April 23. The Auxiliary prayer was read by Mrs. W. Adamson and the ladies spent the afternoon knitting sox for the soldiers and making quilt blocks, after which tea was served by Mrs. Marling.

About forty members of the Y.P.U. of Regent street United church enjoyed a social night on Tuesday. The evenings entertainment consisted of crokinole, musicals and dart games under the supervision of the Rev. George Kelly, after which lunch was served by Mrs. George Kelly and Mrs. Oscar Calberry.

Members of the village fire brigade gave the main street its annual spring cleaning Tuesday evening with a thorough dousing by two high pressure hoses, under the supervision of Fire Chief Allan H. Clarke.

Miss Frances Clarke spent the week visiting friends in Peterborough.

Cobourg Briefs

Cecil Wilson, proprietor of Wilson Motors, Cobourg, has received a clock with an engraved plate expressing the cordiality of the General Motors Acceptance Corporation for the ten years' pleasant relationship with Mr. Wilson as General Motors dealer. The clock was sent with the compliments of Mr. J. Schumann, Jr., president of G.M. A.C.

Harold Winter was elected chairman at the organization meeting of thte 47th Battery "Dads Club". William Pearse is secretary and Harvey Wilson, treasurer. Object of the club is to send smokes to the boys of the 47th overseas.

Ford Lindsay, editor of the Cobourg Sentinel Star for the past six years, leaves on Monday to take his new position in Oshawa as editor of the Oshawa Times-Gazette. He has been actively connected with the Rotary Club and Cobourg Lawn Bowling Club as secretary.

We Want "SKYWAYS"!

That's the call from hundreds of pipe smokers since this sensational new brand appeared on the market. "SKYWAYS" is new (and different) made from the finest burley tobaccos grown in sunny southwestern Ontario. It's mild and mellow, yet full-flavored and richly fragrant—truly a pleasure to smoke. Step into your favorite tobacco store and ask for "SKYWAYS" in the new flavor-sealed pouch. It costs only 15c and will give you many "pipes" of real smoking enjoyment.

1936 4 Door Trunk

DODGE SEDAN

Beautiful two-tone finish in light grey and dark blue. This is an outstanding car taken in from a private individual. Excellent tires.

See Our Large Stock of Quality Used Cars

J. K. Hughes

340 Water St. Phone 3533

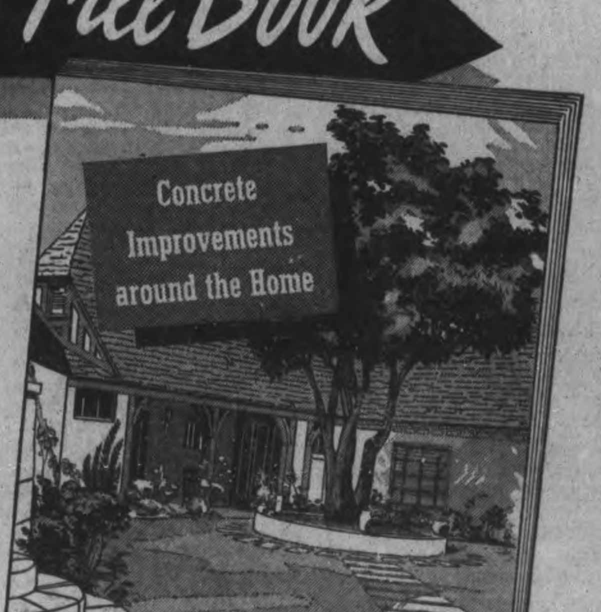

This Free Book

Shows how to beautify your home and grounds at very moderate cost

Why not put in spare time profitably by launching a programme of home improvements? There are so many inexpensive structures that you can build with concrete—walks, bird-baths, sundials, benches, flower boxes, steps, basement entrances. "Concrete improvements around the Home" tells how. Send for your free copy today.

CANADA CEMENT COMPANY LIMITED

Office—803 Northern Ontario Building Toronto

Canada Cement Company Limited, AX3
Canada Cement Company Building Phillips Square Montreal.

Send me your Free Book.

Name..

Address..

Furnish Your Bedroom With These Complete BEDROOM OUTFITS

10 PIECES

IN A SMART MODERN BEDROOM GROUP AT AN AMAZING PRICE

Bed-Chest
Vanity-Bench
Spring-Mattress
Pair of Pillows
Pair of Vanity Lamps

85.00

Dresser Is Available Instead of the Vanity

USE OUR EASY CREDIT PLAN

Here Is Another 10-Piece Outfit As Advertised On 'CHEX'

Genuine walnut suite with the same pieces as shown above. A regular 108.50 value. On sale Saturday **99.50**

CLOTHES HAMPERS

3.95

All ivory or with a black top. These handy boxes are sturdily made with woven fabric.

FOLDING CARRIAGES

22.50

Come in blue, maroon or a light silver color

SPRING FILLED MATTRESSES

A REAL SAVING THAT WE CANNOT DUPLICATE

Comfortable spring mattresses filled with many coil springs and covered in a durable and attractive cover. **13.95**

COMSTOCK'S

Beside the Capitol Theatre

300 GEORGE ST. PHONE 4683

The Examiner

The Peterborough Examiner, published each evening by Peterborough Examiner Limited. Office: Hunter and Water Streets, Peterborough, Ont.
Subscription Rates: 18c per week in City of Peterborough delivered by carrier; $6.00 per year by mail to outside points.
Members Canadian Press, Audit Bureau of Circulation; Canadian Daily Newspaper Association; Empire Press Union; Ontario Provincial Dailies Association.
W. RUPERT DAVIES, President; H. L. GARNER, General Manager; G. WILSON CRAW, Managing Editor.

TELEPHONE 4641
Private Branch Exchange to All Departments.

FRIDAY, APRIL 24, 1942

The Land Settlement Plan

The Honorable Ian Mackenzie has laid before the Dominion Parliament a scheme for settling soldiers on the land after the war which will be of interest to all Canadians. The country has already decided to make provision for men who wish to do other kinds of work when they return, and it is only fair that agriculture should have its chance. Canada needs farmers, and the Pensions Minister tells Parliament that 33,000 out of 200,000 men who have been questioned in the matter have expressed a desire to go on the land. The plan as it stands makes provision for the settlement of 25,000 men.

Canadians are bound to regard such a scheme with a jaundiced eye, for the plan to settle men on the land after the last war did not work out well. There were many reasons for this failure; for one thing, the soldier-farmers were given equipment and stock when prices were high, and they had to sell their produce when prices were low, involving repeated revaluations of their farms with loss to the Government every time. As loss to the Government simply means loss to the people as a whole the scheme was soon unpopular and was regarded as a failure. It also appeared that many men were put on the land at their own request who did not have the makings of farmers in them. This is understandable; a man who returns from the horror, excitement and stimulation of war may honestly believe that he wants the peace and security of rural life, with its daily routine and little change save the continuous round of the seasons. A year on a farm, however, changes his views; he discovers that farm work is hard, that it is as insecure as any other occupation, and that its daily routine and the unpredictable behavior of the weather drives him melancholy-mad. It would be a good thing if no returned soldier went on a farm of his own until he had worked for six months on a farm belonging to somebody else; in that time he could learn whether he was temperamentally fitted for farm life.

The Minister of Pensions has attempted to avoid the mistakes of the previous plan and the main points of his present scheme are these: (1) The soldier who wants to become a farmer must show the Government board that he is fitted to do so, and if he needs training, he is to have it. (2) He must pay 10 per cent. of the value of the land which he takes up before he does so; this is to give him an immediate personal interest in it. (3) He will receive a grant from the Government of one-third of the cost of his land, and a further grant of the full cost of his stock and equipment, which will be furnished to him. (4) The result of this financial arrangement will be that he will have fixed costs each year of his taxes and $100 in addition. This figure has been reckoned as a fair one, payable without hardship and without reducing the soldier-farmer's standard of living below a decent level.

At its introduction this plan evoked some fairly hot debate, the opposers basing their attacks chiefly upon the failure of the previous plan. Perhaps they spoke too hastily. It cannot be expected that, when this war is over, the financial position of this country will be rosy, but the system of price control which we now have should do a great deal to prevent inflations, booms and depressions. Price control will have to be eased off gradually; a sudden removal of its influence would create an impossible state of affairs. As the system applies to agricultural produce as well as to everything else, there seems no reason why the soldier-farmers should be pinched as they were last time.

No scheme which deals with human beings will ever work perfectly, and there can be no doubt that Mr. Mackenzie's plan would have its proportion of failures. And of course all such plans hang upon the circumstances under which we gain the victory. But without the ability to see into the future it seems as good a plan as can be evolved now, and if circumstances demand, it can be altered after the war. Meanwhile it serves as a skeleton, and is better than no plan at all.

No C.N.E. For Duration

After sixty-three years of regular appearance the Canadian National Exhibition will be missing this year. Its buildings and grounds are being used by the armed forces and to remove these for the two weeks of the Fair and for the time taken in preparing for it would mean a great deal of avoidable disturbance and loss of training. Therefore the directors of the C.N.E. have decided not to hold the exhibition this year, and probably not again until times of peace. Canadians everywhere will recognize the sensible and loyal nature of their action.

But we shall miss the Fair, all the same. It was the greatest annual show of its kind on earth, and we were very proud of it. Over the years it took on a special atmosphere, a curious aura, so that a Canadian who was blindfolded and whisked round the world several times by a djinn would know at once if he were set down in the Exhibition grounds, even before his blindfold was removed. It might be the smell of pink wool taffy, or it might be the sound of three bands playing at once, or it might be the sound of voices agreeing to meet at the Fountain which would tell him where he was, but certainly he would know.

The C.N.E. had a pleasant quality of being always different while remaining essentially the same. The Motor Show, the Industries Building, the Midway, the Grandstand Show—they varied a little from year to year, but not very much; particularly was this true of the Grandstand Show which made no noticeable progress in twenty years and became rather a bore in consequence. The directors apparently felt that pageantry stood still while industry marched on. The Horticultural Show was always a delight and the exhibitions of prize farm animals remained, very properly, one of the best things in the whole C.N.E. There was something at the "Ex" for everybody, the artist, the farmer and the business man, and not the least entertaining part of the fair was the crowd which attended it.

But we are not singing a dirge for the C.N.E. It will rise again, and better than before. The pause will give those responsible for it an opportunity to revise the plan of the Exhibition somewhat, cutting off dead branches here and there and encouraging new growth. Our Victory Exhibition should be a splendid one, and all the better and all the more appreciated for the sacrifice which the C.N.E. makes now in order to help us win the war.

What Of The French Fleet?

Now that Pierre Laval is in the saddle at Vichy, with Darlan as his right-hand man, the problem of the French Fleet is again exercising the news analysts. At present the superiority of the United Nations over the Axis on the sea is a slim one, and if Germany were to be given the French Fleet our situation would be dangerous indeed. The best comment which we have seen on this subject is that of Hanson W. Baldwin, in the New York *Times;* he feels that although the problem is a real one it would involve considerable expenditure of time and trouble for Germany to take over the French ships as they are at present.

Although Laval is now the most powerful figure in France and an out-and-out collaborator it is unlikely that he would be able to hand over the fleet if he were seriously opposed by Petain and Darlan. The latter does not want the fleet to escape his direct influence and the former still has scruples about handing over so valuable a property. And if the Germans did get the fleet they would be faced with the ticklish business of manning it with sailors who would be faithful to them. It is not unlikely that French sailors would get themselves in United Nations' ports if they should put out to sea alone, and the Germans could hardly spare the time to man the French ships with German sailors who were unaccustomed to the difference equipment and fighting gear. A compromise, with German officers and French sailors, would be the quickest way of putting the fleet into action, but it could hardly be expected to work smoothly; battleships do not fight well when the men are the virtual prisoners and slaves of the officers.

There is the further complication that the French fleet is scattered and that most of it would need reconditioning before it could be used. The *Richelieu* is at Dakar, and the *Jean Bart* is at Casablanca; *the Dunkerque* and the *Strasbourg* are at Toulon, as is the older *Provence;* the aircraft carrier *Bearn* is at Martinique and other ships are scattered abroad at Gaudalupe, Oran and Bizerta. Months of inactivity will not have improved the morale of the crews, who would scarcely be overjoyed by the prospect of taking up the fight again—this time on the other side.

The danger which is implicit in the French Fleet is real, but the Axis difficulties in putting it to use are real too. Germany must get the fleet diplomatically if she can; a snatch would imperil its usefulness and the whole French situation, which is bad enough now. All that we can do is wait and see, and hope that the persuasions of Admiral Leahy may prove stronger than those of Hitler.

Maintaining Discipline In School

An interesting and rather unusual case was tried recently in the magistrate's court in Ridgetown, when a father brought an action for assault against the principal of the public school who had strapped his son. The magistrate ruled that the boy deserved the punishment, that discipline had to be maintained in schools, and that parents should help teachers in this work; he dismissed the case.

If the magistrate had allowed the charge against the principal a difficult situation would have arisen, as the principal would have lost face in the eyes of his pupils and would not have been in a position to punish any child again without first asking the consent of the child's parents. Such a situation is ridiculous and bad for discipline, and discipline must be present in a school before anything can be taught. Discipline does not mean the perpetual doling out of punishment; it is, rather, a system of good conduct agreeable to pupils and teachers, with the understanding that serious violations of the code will be punished with corresponding severity. Children understand this system and accept it, as a usual thing; the majority of children go all through school without ever incurring severe punishment, not because they fear it but because they realize that good behavior is simpler and more comfortable than bad behavior.

Public school pupils are punished by strapping on the hands, and no one can say that this is brutal or dangerous; when we went to school the punishment for grave misconduct was a caning on the appropriate spot, which was more humiliating and painful than a strap can ever be. Teachers must be permitted to resort to the strap when they think it necessary; moral suasion and argument can go only so far, and after that point has been passed there must be physical punishment or the teacher must lose face. The number of teachers who use the strap unwisely, we venture to say, is very small, and where they appear the School Board is the proper court of appeal, rather than the civil authorities.

We cannot understand why anyone should be expected to control large groups of children without occasional resort to physical punishment; the civil authorities do not attempt to rule adults without fines and imprisonments and the situations are analogous. Nobody likes punishing children, but often it is the shortest and cleanest way out of a difficulty, and it clears the air amazingly. A teacher, as a rule, tries to be as polite and friendly as her situation allows, for this is the easiest and pleasantest way for herself, but unless she is in a position to make a show of power now and again she is, like it or not, at the mercy of her pupils.

NOTE AND COMMENT

It is wrong to say that Germany has had no Spring Offensive. What else can you call what happened to Vichy?

Says the Vancouver *Sun:* "Women spent nearly a billion dollars for hosiery last year—and many got a run for their money."

The Edmonton *Journal* has a suggestion for a name to suit this war. It says: "Why not be done with it and call it the Japanazi war? The little 'i' in the middle could stand for Italy and Mussolini."

The Wartime Prices and Trade Board has ruled that parcels valued at less than a dollar must be carried by the purchaser. Even a dollar's worth of bricks?

THE UNCONQUERABLE

In Spring there come the daffodils,
Gold flocks between the trees,
Where pale blue mist blows smokily;
And who shall vanquish these?

Ah, well we love the nightingale;
His flute runs high and sweet
In moonlight at the edge of dark,
He shall not know defeat.

In russet autumn solitudes
Warm arches hold the sun;
On gentle slopes of forest lawn
The little rabbits run.

Along the ringing frosty lane
The holly berries shine
In scarlet, joyous bravery,
And these shall be a sign—

Brave, unforgotten, happy things!
Dear loves of field and bough,
Think you our English hearts and hands
Could ever fail you now?

—*Geraldine Brietzcke.*
Westmount.

Frenchmen Hate Their Betrayers

THE strongest feeling among the French people was to be expected against the shoving of Marshal Petain into the background and giving Pierre Laval control of the government. The change was forced by the Nazis and they knew exactly how it would be received. Hence the appointment of a German military supervisor over unoccupied as well as occupied France, at the same time that Laval was made civil supervisor for the whole country. This is the iron fist and the threat of of merciless suppression of any revolt against complete Nazi control.

Already there have been violent demonstrations in Paris against Laval who hopes to profit by being the willing tool of the conquerors of France. The feeling is sure to grow as the French people see better what the change of government really means, first from the refusal of the United States to have anything more to do with France, and then in the important steps in aid of Germany that the Laval government will undoubtedly take.

"Collaboration" has had no attraction whatever for the great majority of the French, and now they will think only of their liberation and pray that the United Nations will win an early victory.

◇ ◇ ◇

THE aged Marshal Petain has been held in the highest respect, amounting to veneration, by most of the French people, and they have had nothing but hatred for false leaders like Laval and Darlan who were playing into the hands of the Nazis and betraying their country. The state of feeling in unoccupied France before the present change, is well described by Frank Koster, a refugee journalist, who reached this side of the Atlantic a few weeks ago and whose story is given by the Overseas News Agency. There has been nothing but superficial co-operation by the French population with the Nazis, he declares.

Collaborations is scarcely more than an empty catchword, he says, a euphemistic designation for a condition under which the French, with suppressed fury, do what they are told by the Germans. Are we to say that the French police official "collaborates" with the German Gestapo? Is the industrialist, who has to surrender his well-guarded trade secrets to the German engineer forced upon him, a "collaborator," or the merchant whose business correspondence is revealed by his own employees to the German command? Would you say that the victim "collaborates" with the gangster who demands his wallet at gun point

In so far as "collaboration" means voluntary co-operation with Germany, there may perhaps be collaborators among the big business men who were originally of a fascist mind and today are making enormous profits out of German orders, while the public suffers. Perhaps there are collaborators among the high-placed officials at Vichy who are lured by the prospect of a speedy success.

◇ ◇ ◇

THE majority of French officials—to say nothing of the lay population—assist the Nazis only against their will, and miss no opportunity to do them a bad turn, where it can be done without running too great a risk.

Koster's estimate is that the number of "honest" collaborators, the convinced adherents of a Darlan or a Laval, comprise less than 10 per cent of the population of unoccupied France.

He has had conversations in various larger cities, in Marseille, Toulouse, Lyon, Limoges, Nice, Cannes, Nimes, Avignon, Orange, Valence, Roanne, Montaubon, and in Vichy itself with instructors, college professors, lawyers, tax officials, officers, soldiers, sailors, retail merchants, warehouse owners, factory workers, hotel men and waiters.

In all of this multitude of people he did not find a single one who did not desire with his whole heart to see Germany defeated, not one who saw anything in the Germans but the foe and oppressor of his native land.

On the other hand, he did meet a great number of persons who, for opportunist reasons or otherwise, had "rallied" to the "Legion des Anciens Combattants" (Petain's Restored Veterans' Legion), or in some other way had shown their adherence to the Vichy regime. But only rarely did anyone indicate a totalitarian preference. The majority of Frenchmen have remained, as ever, individualistic, democratic and tolerant.

◇ ◇ ◇

SENTIMENT toward Marshal Petain is divided. Most of the population still nourishes a deep-seated esteem for him. The supporters of Petain are convinced that the Marshal has entered into negotiation with the enemy only for the sake of the two principal concerns of the average Frenchman: first, reconstruction, and secondly, bringing home the prisoners of war. They explain all of his concessions to the Germans in terms of these negotiations.

The hatred of the French bourgeoisie, peasantry and workers is greater toward the Darlan group than toward the Germans themselves.—Winnipeg Free Press.

WRONG MOTIF

Saleslady: "So you think you don't want this new green dress? Why not?"

Mandy (of ample proportions): "No suh! Not me! Ah'd look too much lak a ton o' coal in a lettuce patch."

"HOW LONG WILL IT LAST?"

—San Francisco Chronicle.

• Each Hour Vital In Burma

By KIRKE L. SIMPSON

WASHINGTON, April 24 (AP)—The wet monsoon is drawing inexorably close in Burma, heartening United Nations forces defending the road to Mandalay against desperate Japanese efforts to break through before the rains come.

Every hour gained by British or Chinese troops, now apparently holding much of a 150-mile front from the Irrawaddy to the Salween, is of vital consequence. Within three weeks or less, the monsoon change will render Lower Burma, through which Japanese supply lines run, a sea of mud.

That it will wash out the force of the attack is inevitable, even though the rains in the fighting zones fall less torrentially than in the lower valleys of the Irrawaddy and Sittang. For it is up those valleys from Rangoon that all roads to Mandalay run.

ENCOURAGING REPORT

Japan has staked much on breaking through to Mandalay, or at least to the upper oil fields of the Irrawaddy southwest of Mandalay, before the rains. Once the weather breaks, the air odds against the defenders will cease to be a controlling factor. And without that advantage Japanese chances of mopping up before adequate reinforcements can be mustered will be slight.

Chungking's report that the Chinese troops not only have cleared Yenangyaung of the foe but driven him back some miles down the Irrawaddy is highly encouraging. That Japanese flanking attack up the Irrawaddy which forced the British forces to destroy the oil fields of which Yenangyaung is the centre appears the most dangerous.

The British forces have fallen back behind the Pinchaung river just north of Yenangyaung to organize a new defense front. They also have withdrawn from Taungdwingyi, but guard the Bay of Bengal flank from any Japanese sea-borne thrust to turn the Burma front from the west.

There is increasing evidence that British and possibly American air and naval power is being mustered in India and the Indian Ocean to balk either that or Japanese attempts at direct invasion of mainland India.

BALK FOE IN CENTRE

It is upon the Chinese troops that the fate of the road to Mandalay rests. They appear to be holding the crucial sectors of the southern front from the Irrawaddy to the Salween.

Rangoon-Mandalay railroad runs up the Sittang. The Chinese have put up a step-by-step resistance there that so far has balked the foe in the centre and forced him to attempt extended flanking operations both eastward along the Salween and westward up the Irrawaddy.

Chinese forces on the Salween at Loikaw are said by Chungking to have fallen back because of a turning movement north of them. That is the least dangerous of the five Japanese attacks, however. North of Loikaw lie some of the most rugged mountains of Burma. They offer many successive defense positions to Chinese troops well adapted to that type of fighting. They also minimize the Japanese advantage in air power and mechanized equipment.

The east flank also offers the greatest communication and supply difficulties to the foe. It will be first to feel the effects of the rains when they come, and unquestionably the strategy of the Chinese and their allies and advisers is to fall back as necessary on the Salween, while greater efforts are concentrated on holding the Sittang front and bolstering the hard-pressed British front on the Irrawaddy.

• Essential Quinine

THE Countess of Chinchon, wife of Don Luis Geronimo Fernandez de Cabrera Bobadilla y Mendoza, Viceroy of Peru, was seized by an intermittent fever in the year 1638. Her physician treated her with medicine made from the bark of a tree that bore pinkish flowers, grew on the Andean slopes and was known among Indians and Jesuits for curative properties. The countess recovered and thereafter always had on hand a supply of the healing bark. She brought some to Spain in 1640; through her the world is said to have learned about it. A century later Linnaeus, with a bit of misspelling, gave the name Cinchona to the bark and the tree from which quinine, the specific for malaria, is derived.

After 1820, when French chemists first isolated the bitter white crystalline drug from the bark, the Andean slopes were stripped of Cinchona, the price of quinine soared to $20 an ounce. In the Eighteen Fifties the shrewd merchants of Holland went after the lucrative trade. They shipped Cinchona seedlings to Java, where the altitude, temperature, heavy rains and volcanic soil were similar to those of Peru's highlands The tree flourished in its new home until it inhabited 70,000 acres of plantations and supplied 90 per cent of the 36,000,000 ounces of quinine that the world consumed each year.

The Japanese conquest of Java has cut the Allied nations from their tremendously important sources of quinine. Without the drug, or an effective replacement, it would be hazardous to send troops into jungles or tropic lowlands not only of the Orient but of American and African equatorial zones. Last week, among many other problems, Washington gave thought ot the United States supply of quinine. It was disclosed that 500,000 ounces of quinine, part of a 2,000,000-ounce order placed by the WPB, had been lost at sea in the Pacific war. Although stocks at hand were held to be sufficient for two years (the nation uses 3,500,000 ounces of quinine annually), moves were under way to assure adequate reserves.

For one thing, the need to conserve the drug for the armed forces will probably lead to curtailment of its use in civilian hair tonics and cold remedies. The cultivation of higher-yielding Cinchona trees in Latin America is being pressed. Perhaps most promising is expansion of production of synthetic quinine. — New York Times.

HOW TO SAVE MONEY

AT a time when the birthrate—so at least we are often told—is kept down by economic pressure, there is encouragement in one example that has just reached me of the effect of the application of income tax to wage earners. One of the more highly-paid workers in a large factory, with a family of six or seven children, inquired searchingly of the cashier how the various exemptions would affect him, and, on the strength of information regarding allowances for children, went straight home and, according to his own account, "said to the wife, 'Look here, we've got to have two more kids.'"—London Spectator.

The time is coming when we shall not live out of tin cans. In fact, an exchange predicts, there may come a day when a bride who can cook will be forced to admit it

TOBACCO'S MASTERPIECE.

The cigar is Tobacco's masterpiece. Cigarettes are playthings. Pipes are honest yeomen. But the cigar has nobility. It adds a look of opulence to a Birkenhead, of confidence to a Churchill, of independence to Uncle Sam. It appeals to all these senses—its shape to the eyes; its flavor to the taste; its aroma to the smell; its crackle to the ear; its smoothness to the touch. Peace to its unknown inventor.—Manchester Guardian.

My Turn Next

Two cyclists pulled up for the night at a hotel.

"Well, I think," said the host, "that you'll have a comfortable night. It's a feather bed."

At two o'clock in the morning one of the cyclists roused his companion.

"Change places with me, Dick," he groaned; "it's my turn to lie on the feather."

Hard To Believe How Time Flies

APRIL 24

1912 Ald. Wm. Buller and Street Commissioner Harry Evans are shaken up in a train accident near Mimico.

The contract for alterations to the police station are let to H. Carveth for the building, R. J. Sturgeon for heating and F. R. J. MacPherson for plumbing. The total cost is $5,301.

Board of Education ask for tenders for the construction of the new East and West ward schools.

Peterborough musicians are in Toronto today attending the concert of the London Symphony Orchestra.

The spring training of the Peterborough Canadian League club will likely be held at Nicholls Oval because of the flooding of Riverside Park.

1922 Wm. Hamilton Company receives the contract for the construction of a new smoke stack for the incinerator to cost $738.

Edgar Worth, president of Canadian Woollens, has just installed one of the first radio receiving sets to operate in Peterborough.

One of the oldest residents of Lakefield, Francois X. Fortier, native of Quebec, is dead.

The list of 36 applications for the position of fire chief has been cut down to eight by the Fire, Water and Light Committee.

Squad of special overseers is at work trying to protect the spawning fish from poachers.

1932 Only a pile of ashes remains of the 8,000 cords of pulpwood destroyed by fire at Campbellford.

The death is announced of Mrs. John Elmhirst of Otonabee, one of the oldest residents of the township.

Vic Hamilton of Peterborough is elected to the executive of the Central Ontario Basebal League.

Rev. J. D. Paterson addresses the Caledonia Society on Scotland's War Memorial.

Peterborough lacrosse team has its first practice of the season under the direction of Manager Bud Fisher.

IN WAR TIME

1917 Pte. Cecil Bennett and Pte. Percy Mann, former members of the 93rd Battalion are officially reported killed in action and Pte. John McGregor, also of the Peterborough County battalion, as having died of wounds.

Five other members of the 93rd Battalion are reported wounded.

Word is received of the safe arrival in England of the 17th draft of the Cobourg Heavy Battery, including a number of Peterborough boys.

Lieut.-Col. T. J. Johnston, former commanding officer of the 93rd Battalion returns from overseas.

Archdeacon Cody preaches St. George's Day service at St. John's Church.

A Bible Message For Today . . .

In the beginning was the Word, and the Word was with God, and the Word was God. The same was in the beginning with God. All things were made by him; and without him was not any thing made that was made.—John i, 1-3.

◇ ◇ ◇

Touching the Almighty, we cannot find him out: he is excellent in power, and in judgment, and in plenty of justice: he will not afflict. — Job xxxvii, 23.

◇ ◇ ◇

The Lord is my portion, saith my soul; therefore will I hope in him. The Lord is good unto them that wait for him, to the soul that seeketh him. It is good that a man should both hope and quietly wait for the salvation of the Lord.—Lam. iii, 24-26.

To The Editor . . .

NAME FOR NEW SUBURB

Editor Examiner:

Sir,—The designation "Burnham's Point," by which the new suburb on the shore of Little Lake is commonly known, makes for convenience, when our citizens wish to speak of that locality. The name "Eastgate" was I believe given to the suburb commonly known as "Downer's Corners," but the old name still survives.

Now we have a new suburb on the northwest limit, and it is important that this also should have a distinguishing name. I would suggest "Parkside," "Parkview," or "Kingsway"; the latter as a compliment to our premier, under whose aegis it has been built. Others may have suggestions to make; but the important thing is that it should have a name.

ALPINE MACNAB.

A Bit of Nonsense

REAL WORKMAN

Working on a new building, an Irishman shouted to his pal at the top: "Hi, Bill, chuck me down half-a-dozen bricks."

Bill did so, and in due course the Irishman came panting up the ladder with his hod full.

"Tell me," said Bill, "why did you want me to chuck those bricks down?"

"Well," said Murphy, "we're short of 'em down there, and I wanted to bring a full load up!"

HAVE YOU NOTICED?

Teacher: "What is a rabbit?"

Johnny: "Dad says it's an animal that grows the fur that other animals get credit for when it is made into a coat."

LAKEFIELD

Sedan Scorched; C.W.L. Returns All '41 Officers

LAKEFIELD, April 24.—(ENS).—Fire starting apparently from an unnoticed cigaret butt partly destroyed the front seat and interior of a light sedan owned by George Pearson Thursday evening.

Firemen using chemical extinguishers quickly doused the blade. The machine was parked in a lot just off Queen street.

Annual C.W.L. Session.

The Catholic Women's League of Lakefield re-elected their slate of officers at the annual meeting in the Parish Hall Wednesday night as follows: President, Miss Emma Kennedy; past president, Mrs G. Charton; vice-pres., Mrs. J. Hayes; recording secretary, Mrs. P. White; treasurer, Mrs. J. Sabatino; counsellors, Mrs M. Allin, Miss L. Garvey and Mrs. J. Delladone.

Rev Dr. Masterson, D.D., chaplain of the League, and Rev. Fr. Malane, curate, were in attendance with members, Mrs. D. Garvey, Miss L. Mahoney, Mrs. D. Hill, Mrs. J. Coughlin and visitors Miss M. Garvey and Miss J. Young.

The annual report and treasurer's report showed a very successful year. National obligations had all been met, as well as the diocesan tax.

War service had received attention with gifts sent to the overseas chaplain, Fr. McCarney, of 1,000 cigarettes. Members also aided the Red Cross in knitting and sewing. A donation of a wool blanket and a quilt were given. Members packed nine boxes for the lads in the service.

A tag day was held for St. Vincent's Orphanage and small gifts sent to the sick and House of Refuge. The local scholarship of two dollars, presented by the League for the pupil with the best standing in composition and grammar for the Entrance was won this year by Elizabeth Ketchum of Lakefield public school.

The national project of the year was aid to merchant marine, and a well filled ditty bag was sent to Montreal Sailors' Club and was given to a sailor from Liverpool named William Towers.

Reports on Study Club by Mrs. Charlton and magazine by Miss M. Fortier showed that this particular work was not neglected. In the work of religion days of prayer with attendance at mass, a donation to the burning of the sanctuary lamp, Christmas and Easter offerings and flowers for the altar were some of the help given.

Deny Hun Crews Now In Toulon

VICHY, April 24—(AP). — The naval government issued a denial to-day of reports attributed to the Moscow radio that German sailors are arriving at the French Mediterranean naval base of Toulon and that French naval units are being turned over to Germany.

"The Moscow radio is repeating with insistence," the communique declared, "news relative to the arriva of German sailors at Toulon, the cession of French naval units, of a fight between Germans and French sailors, etc.

"The most formal denial is given to this news which, like so many other reports, falls in the realm of pure imagination and which would merit no comment if they had not received a complacent echo on other foreign radios."

Obituary

BERNARD H. WILKINS.

HASTINGS, April 24—(ENS). — Attended by his former schoolmates from Hastings Separate School and a host of friends, funeral services were held here Thursday morning for Bernard Hughes Wilkins, aged 12, who died in St. Joseph's Hospital, Peterborough, on Wednesday. He was the son of Mr. and Mrs. C. H. Wilkins of Hastings

"Pat," as he was known to all, was in the fifth grade at the local separate school and was a faithful altar boy of Our Lady of Mount Carmel Roman Catholic Church.

Surviving are his parents; three sisters: Mrs. Edward Faux (Mary) of Peterborough, Margaret of Peterborough, and Anne at home, and one brother, George of Owen Sound.

Requiem mass was sung by Father J. V. Garvey, pastor of Our Lady of Mount Carmel Roman Catholic Church, and the pall-bearers all boyhood friends were: Timothy Coughlan, Stafford McKenty, Murray Fife, Donald and Barry Kumpf, and Philip MacDonald.

Interment was in Our Lady of Mount Carmel Cemetery.

RECTAL SORENESS AND
PILE TORTURE
QUICKLY RELIEVED

If you are troubled with itching piles or rectal soreness, do not delay treatment and run the risk of letting this condition become chronic. Any itching or soreness or painful passage of stool is nature's warning and proper treatment should be secured at once.

For this purpose get a package of Hem-Roid from McDermid & Jury or any druggist and use as directed. This formula which is used internally is a small easy to take tablet will quickly relieve the itching and soreness and aid in healing the sore tender spots. Hem-Roid is pleasant to use, is highly recommended, and it seems the height of folly for any one to risk a painful and chronic pile condition when such a fine remedy may be had at such a small cost.

If you try Hem-Roid and are not entirely pleased with the results, your druggist will gladly return your money.—(Advt.)

THE STARS SAY . . . .

By GENEVIEVE KEMBLE

For Saturday, April 25

While there may be much high pressure and energy expended in the direction of major objectives and cherished ambitions on this day yet it may be well to be armed with resolution, perseverance, decisive action and plans in order to cope with obstacles, delays and determined opposition, from elders, strangers, females and possibly from the public or other organized group or corporate body. Tact, compromise and diplomacy may win out again stubborn, malicious antagonisms.

Those whose birthday it is may find themselves unusually active and energetic in the attainment of important objectives or much desired ambitions, during the year, but they should be fortified by resolution, perseverance and practical and constructive programs and methods in order to overcome determined opposition and delays and obstacles, coming from old persons or institutions, from strange sources or from feminine antagonism. Tre public, or other groups, may withhold co-operation, but there should be influential friends ready to assist.

A child born on this day should be energetic, ambitions, constructive, bold and determined, which it may need to overcome obstacles.

Blaze Damages Hotel Rooms At Northbrook

TWEED, April 24—(ENS).—Fire threatened to destroy the hotel at Northbrook, and had it not been for the help of willing neighbours, it would have burned to the ground. Starting from unknown origin in the bed rooms, the flamees gutted the bed rooms, the flames gutted building.

The volunteer brigade quickly cut holes in the roof and with fire extinguishers they were successful in bringing it under control. There was a strong wind blowing at the time and had it gained headway, the fire would have threatened adjacent buildings as well.

The loss was mostly confined to the contents of two upstairs rooms. Mr. and Mrs. George McNeil are the proprietors of the establishment.

Daniel Kellar of the township of Elzevir, residing near Actinolite was taken into custody by Chief J. C. Hayes on Thursday morning, following complaints that he had threatened the life of his wife and family. Kellar has been acting strangely of late and had been carrying a high-powered revolver. It was feared thtat if not locked up, he would take the lives of his family. He appeared before Magistrate J. L. Lloyd in court on Thursday afternoon and was remanded in the county goal at Belleville pending an investigation.

Allied Raiders Shoot Up Japs At Rabaul

UNITED NATIONS HEADQUARTERS, Australia, April 24.—(CP)—Allied planes continued their almost daily attacks on Rabaul, New Britain, by blasting shipping, barracks and warehouses at that Japanese base again yesterday, United Nations Headquarters announced today.

The raiders swooped low to machine-gun Japanese forces on the ground, a communique said.

The bulletin said the Japanese made three bombing attacks yesterday on Port Moresby, New Guinea. Damage was negligible.

Eight bombers, escorted by fighters, participated in the first raid on Port Moresby about 10 a.m., the communique said. The second attack, an hour and one-half later, was carried out by three fighters and the third, in mid-afternoon, by two fighters.

Four Japanese Zero fighters attempted to intercept the Allied raiders which attacked Rabaul, but failed to divert them from the target, the bulletin added.

Reporting on the situation in the Philippines, headquarters announced that Japanese infantry, reinforced by artillery and tanks, had effected new landings at Iloilo, Capiz and Antique in the Visayan group.

"Our forces are still engaged in delaying action," the communique said.

Fort Still Under Fire.

Corregidor fortress was reported under intermittent fire from Japanese batteries, to which it was replying with its big guns. Sporadic patrol action is continuing in Mindanao, headquarters said.

A senior United States air authority, meanwhile, announced that many types of American aircraft now are being employed in Australia. These, he said, include both medium and heavy bombers, fighters, transports and photographic and observation planes, providing the nucleus of a well-balanced striking force.

The ground crew situation was described as satisfactory and it was said great strides had been made in airdrome construction and equipment.

Morale is high, and the men are well trained and "ready to go," the authority said.

Valuable Catch

AN EAST COAST CANADIAN PORT, April 24—(CP). — A Lunenburg fishing schooner dropped into this port today with a strange cargo—38 big aircraft tires.

Capt. Frank Risser said he and his 28 crewmen picked up the tires as they drifted seaward through the fishing grounds, apparently from a ship wrecked last month on the Nova Scotia coast.

DOROTHY DIX

WAR WRECKS THEORY THAT WOMEN' SPLACE IS IN HOME.

Doubtless Future Families Will Be Reared in Communal Houses

Whatever else this war does, it is going to change vitally the lives of women. It has made a new Heaven and a new earth for them, and nothing about them will ever be the same again. It has so completely wrecked all of the age old theories about women's sacred sphere, and women's limitations, and women's frailness that it almost seems as if a new species of fauna had been evolved.

Gone forever are the clinging vines and the timid dears who went if you said boo to them, and the helpless girl babies who never had strength enough to stand alone. In their place we have feminine dare devils who fly the oceans solo; sturdy debutanees who drive trucks and ambulances through blackouts; skilled women machinists and munition makers. Nobody now talks about women's place being in the home. It is being in the factory, and on the farm, and running the canteen ,and ministering to the wounded in hospitls, and wherever else she is needed in the defence of her country.

The war, God grant, will one day be over, and what this new world that we have bought at such a price of blood and tears and agony will be, we cannot even faintly imagine. But it is folly to think that women who had been living a life of thrilling adventure and doing their part in big enterprises will be content to spend their days in little cottages or flats and take up their knitting where their laid it down. The woman who has made precision tools will find it piddling work to measure out the ingredients of a cupcake. The woman who has handled hundreds of thousands of dollars of relief funds, without misplacing a penny, isn't going to be interested in running a ten-dollar-a-week budget.

In a way this happens with nearly every woman who has been a wage-earner before her marriage. Rarely is one ever contented with domesticity. She misses the pleasure of dolling herself up in the morning and going downtown to her job. She pines for the excitement of working in a group, with its gossip, its coming and going of new faces, hearing new things, having different things happening all the time. Above all, she misses her pay envelope and having money of her own that she can spend without giving an account of it to her husband.

Women's Ability Recognized

And this discontent with home life will be intensified a hundredfold in the women who have been through the war, for the war has made them realize for the first time their ability to do work that they have always thought was the exclusive prerogative of men. No longer are they doomed to the kitchen and the sewing room. No longer do they have to join the overcrowded ranks of the salesgirls and stenographers. Every door of opportunity has been opened to them, and they can walk through it to the high-priced jobs.

So just as the old ditty asked: "How Are You Going to Keep the Boys on the Farm When They Have Been to Gay Paree" that we sang after the other war, after this war the question will be: How are you going to keep wives in the kitchen slaving over cook stoves and wash tubs when they can get union hours and the wages of welders? And nobody has ever found out a way to do either one.

Of course, the fundamental passion of every women's heart is for love and marriage. Nothing is ever going to change that. But the old domestic picture of the husband bringing home the bacon and the wife frying it will have to be altered when a girl will no more think of giving up her job when she marries than a man does.

Family Life In The Picture

The vine-wreathed cottage will have to go into the discard when women find out that they cannot be efficient business women and crackerjack cooks at the same time, so doubtless the family of the future will live in family hotels or communal boarding houses where they will be much better fed and taken care of than they would be in a private home in which an overworked woman warmed up something out of a paper bag and a can and called it dinner. Also, there will be creches in which babies can be parked while Mama is negotiating loans at a bank, or helping to design an airplane. And there will be child-specialists to bring up little Johnny and Susie in they way they should go.

Of course, you may say that this altered plan of domestic life would never work, but a lot of us said the same thing about apartment houses when the first commenced building them, and now we live in them and like them. And it will be the same way with the new woman we will have with us after the war.

—DOROTHY DIX

(Released by The Bell Syndicate Inc.)

Fairview Friends Honor Soldier

FAIRVIEW, April 24 — (ENS) The friends and neighbors of Lawrie Mahood, former resident of the community, gathered at the home of Mr. and Mrs. Milton Graham to honor him on the eve of his departure for the west coast. Mr. Mahood has enlisted with the Engineers, and has been stationed at Camp Borden and is being transferred this week to British Columbia. Neil Tully read the address, and Gerald Harrison presented Lawrie with a lovely gold ring.

Lawrie thanked his many friends for the gift. The evening was spent in playing cards, and lunch was served.

PAPER FOR BLUEPRINT

It takes 6,000 pounds of rag content bond to make enough blueprint paper to draw the plans for one pursuit plane.

Re-elect McLean A.P. President

NEW YORW, April 24—(AP). — Robert McLean, president of the Philadelphia Evening Bulletin, was re-elected president of the Associated Press yesterday and two new vice-presidents were named.

The board of directors, selecting the new officers of the Co-operative News Gathering Association, elected Houston Harte president and publisher of the San Angelo, Tex., Standard, first vice-president. He succeeds E. Lansing Ray of the St. Louis, Mo., Globe-Democrat.

Arthur Hays Sulzaberger, president and publisher of the New York Times, was elected second vice-president, becoming the first New York City published to serve as an officer or director of the Associated Press since the death of Adolph S. Ochs of the Times seven years ago. He succeeds Stuart H. Perry, editor and publisher of the Adrian, Mich, Telegram

The directors re-elected Kent Cooper, Associated Press general manager, secretary; Lloyd Stratton, assistant general manager, assistant secretary; L. F. Curtis, treasurer, and Alan J. Gould, executive assistant, as assistant treasurer.

Failing to get the necessary four-fifth of the votes cast, a proposed amendment to the by-law was defeated which would have permitted members to publish the news report outside their defined hours of publication. The vote was 519 for, 254 against.

The proposed amendment also would have given afternoon member newspapers which now have no Sunday membership the opportunity to publish a Sunday edition carrying the Associated Press report.

APENNINES IN SKY

There's a celestial lunar formation as well as terrestial mountains called the Appenines.

WHAT'S IN A NAME?

ONE CUP SHOWS YOU!

At your grocer's in 7- and-12-oz. packages—also in improved FILTER tea balls.

BLENDED AND PACKED IN CANADA

This summer travelling will be curtailed to some extent at least. You will be spending more time in your own home. Why not spruce it up a bit with a new piece of furniture, it makes your home more attractive and will bolster your family's morale.

DAVENPORT COUCH

A charming daytime lounge that easily converts into a full double bed when needed. Plain or patterned covers. Maple or metal arms. Each has spacious storage compartment for bedding 44.50

Gate leg Table

Good sized Gateleg Tables in well rubbed walnut. Sturdily built. Size 36" x 52.

16.75

NEW.. Smartness..

3-Piece Suite

99.50

Buy On OK'd Credit Terms

Government regulation has not put credit beyond your reach. For instance, you can purchase a new living room suite for as little as 10% down ... as long as 12 months on the balance!

There's one thing you can do and that is change the scenes around you. There's nothing like a new living room suite to act as a tonic and make home more interesting and attractive. Here's a delightful new modern style upholstered in luxurious velour, with neat carved trim. Includes davenport and 2 chairs and the price is agreeably low for so much style and quality!

QUALITY HOUSE FURNISHINGS

Cherney Bros

FOR BETTER VALUES

178-180 HUNTER ST.

PHONE 8392

PETERBORO'S O. H. A. CHAMPIONS ARE HONORED AT CIVIC BANQUET

Canadian Hockey Leaders Attend Dinner For Senior 'B' Champs Cup And Medals Are Presented

Well known figures in the Canadian hockey scene, including the president and secretary of the O.H.A. and four past presidents of that organziation, as well as P. J. Mulqueen, life member, were prominent in the program as the members of the Peterborough Soldiers hockey team, O.H.A. Senior B champions were honored at a most enjoyable banquet under the auspices of the Peterborough City Council and the local Kinsmen Club in the Empress Hotel Thursday evening.

The players were presented with $5 war certificates from the city council and with championship gold medals and crests from the Ontario Hockey Association while the big O.H.A. senior B championship cup was also presented.

A feature of the evening was the presentation of a club bag to Coach Jim Ellis of the champions, the gift being handed over to the popular pilot by Captain Johnny Godfrey on behalf of the players.

The delegation of O.H.A. dignitaries who honored the affair by their presence included President Ross Clemens of Hamilton, Secretary-Treasurer W. A. Hewitt, Past President James T. Sutherland of Kingston, Past President Dick Butler of Lindsay, Life Member P. J. Mulqueen, Toronto, and Past Presidents J. P. Bond and R. M. Glover of Peterborough, the latter also president of the Peterborough Hockey Club. Others at the head table were Ald. Adam Sands, chairman of the reception committee who was a successful master of ceremonies, Mayor James Hamilton, President Norman Elliott of the Kinsmen Club, Coach Jim Ellis, Manager F. C. Scates and Major L. I. Johnston and Lieut. W. A. Bowerman of the Military Training Centre.

Other guests included members of the city council and the Kinsmen. It was a representative gathering in honor of a championship squad that had won general admiration for their fine playing and sportsmanlike conduct during the past season.

Enjoyable Entertainment

Entertainment was provided by Charles Colville who led in community singing and provided accordion accompaniment and afterward contributed some entertaining sleight of hand tricks and a clever bit of ventriloquism. Arthur Heal and Murray Burnett were heard in solo numbers that were appreciated.

After the toast to the King had been honored Chairman Adam Sands welcomed the O.H.A. representatives and the members of the hockey team and introduced the guests at the head table. Lionel Conacher, he said, was one of the notables who had been invited but he had been unable to come.

Speaking for the Kinsmen Howard Shimer thanked the players and officers of the hockey club for their co-operation in making the Milk for Britain benefit game with the Marlboro juniors a success. "The players not only willingly played but they relinquished their usual passes and bought tickets for their friends," said Mr. Shimer. "The rink was given to us practically for nothing. It was a great piece of co-operation. A thousand thanks from the Kinsmen."

Certificates Presented

In presenting war savings certificates from the city council Mayor James Hamilton referred to the presence of the O.H.A. dignitaries and paid a tribute to the work they had done for hockey.

"We are glad to come here tonight," said Mayor Hamilton, "to pay tribute to the members of the hockey team whose sportsmanship we have admired all winter. We thank them for the entertainment they have provided and feel that they were a real acquisition."

His Worship then presented war savings certificates to Coach Jim Ellis, Players Ray Harding, Johnny Johnston, Johnny Godfrey, Les Burton, Don Crowe, Frank Jopling, Harry 'Bun' Kingdon, Bob 'Honey' Tompkins, Art Heal, Perce Nichols, Dinny Reilly, Joe Blewett, Bruce Bennett, Eddie Starr, Bob Parnall, Doug Mortimer and Joe Rochetta and Trainers Keith Mein and Phil Campanaro. Ray Harding, who is on holidays, was the only absentee.

The Championship Trophy

President Ross Clemens, Hamilton, presented the Ontario Hockey Association trophy, emblematic of the senior B championship to the club, Major L. I. Johnston receiving the trophy in behalf of Lieut.-Col. Keeler, who was unavoidably absent.

Commenting on the presence of two Peterborough past presidents of the Ontario body Mr. Clemens said that Messrs. Glover and Bond stood ace high with the O.H.A. He congratulatd the city council upon the presentation of war saving certificates. "It is a very fine gesture," he said, "and the first time I have heard of that form of presentation.

President Clemens, commenting on the success of the Milk for Britain benefit game held here said that the $593 raised at that game had put Peterborough at the top of the list for war work donations from hockey teams.

"What about the future of hockey?" asked the speaker. "It is a big question mark. Registrations with the Canadian Hockey Association two years ago numbered 25,000. This year they were 13,000. That means that 48 per cent of our former players are in the armed forces, in the air, on the sea and in the army. We take off our hats to them."

"Winning a championship," President Clemens said to the Peterborough players means that you were tops in your division, and means that you have to be good."

In acknowledging the presentation Major Johnston expressed Col. Keeler's regret that he could not be present and thanked the O.H.A. officials for their presence. He congratulated the players upon the fine hockey they had played and the courage they had shown during the season. "They took what was handed out and went out after goals," was the speaker's tribute.

Secretary Hewitt Introduced

Frank Buckland, former Peterborough coach, introduced Secretary W. A. Hewitt, who presented the O.H.A. medals to the players of the championship team. In his introduction Mr. Buckland paid an eloquent tribute to the long years of service Secretary Hewitt had given to the cause of hockey, declaring that more than any other man in Ontario the O.H.A. secretary has made a notable contribution to the

(Continued on Page 12)

Now IS THE RIGHT TIME TO BUY QUALITY

With military needs limiting civilian goods—with thrift guiding the expenditure of every dollar—the quality of the clothes you buy is mighty important. Make certain of thrift by making certain of quality. Look ahead to longer wear, more satisfaction by buying Society Brand quality now.

Society Brand Clothes

32.50 to 45.00

ED. RILEY

Peterborough's Smartest Store for Men

Listen to our Sportscast Mon., Wed., Fri. 7.05 p.m. over CHEX

The Label Identifies the Genuine Product

SPORTS — DAY BY DAY

By FRED D. CRAIG

Some light on the hockey outlook for next season was given by Secretary W. A. Hewitt of the O.H.A. at the banquet in honor of the Peterborough team, O.H.A. senior B champions here last night. The veteran official said every effort would be made to keep the game going next winter but he intimated that it was not expected that many civilian players who were militarily fit would be found playing hockey when the next season comes around. The teams were to be cut to ten men a side, reducing the number of subs to four and that would help many centres to ice teams. Secretary Hewitt pointed out that there would be many players available who would be unable to pass the medical tests for active service and others engaged in key war work. In addition of course there will be many more military teams than was the case during the past winter and by cutting down playoffs and shortening schedules the Ontario Hockey Association hopes to carry on. Incidentally President R. M. Glover of the Peterborough Hockey Club intimated that so far as this city is concerned every effort will be made to keep hockey alive next winter.

* * * * * *

Last night's banquet, a very enjoyable affair, was a fitting windup to a most successful season. The presence of such outstanding hockey dignitaries as President Ross Clemens of Hamilton, Secretary W. A. Hewitt, that fine old sportsman P. J. Mulqueen, life member of the Ontario Hockey Association, that other perennial hockey leader Past President Jim Sutherland of Kingston, and the always popular Dick Butler of Lindsay, also a past president was a fine recognition from the hockey powers-that-be of the achievement of the Petes in winning the senior B championship. That the local team is deserving of such a tribute no one will deny. They played fast, clever and pleasing hockey all winter, had a wonderful record as a road team and were a fine advertisement for their home city not only because of their splendid work on the ice but by their behavior elsewhere. They earned all the nice things that were said of them last night.

* * * * * *

A pleasing feature was the presentation of a club bag by the players to the popular coach of the team, Jim Ellis. A former Peterborough player the pilot of the Petes has done a great job this winter. He used the material he had to the best advantage, had the team working as a unit, with oodles of team spirit and fight, and in the smooth cohesion of their playing the Petes had the edge on every team they encountered all season. The presentation last night undoubtedly pleased the young pilot of the 1941-42 senior B champions. But we have an idea that what pleased him even more was the tribute voiced by Captain Johnny Godfrey when he said "There wasn't a man on the team who wouldn't play his heart out for Jim Ellis." That is the kind of recognition that makes sport worth while and it can be seen the spirit that carried the Petes through to an Ontario title.

* * * * * *

Not Doing So Well

Boston Red Sox pitchers who started out in championship style are not doing so well on their second time out, Newsome being the only Sox twirler so far to come through with two wins. Joe Dobson blew his second start the other day when he was batted out of the box by Washington and yesterday the Senators were equally tough on Yank Terry. The former San Diego right-hander stopped the Yanks with three hits in his opening game but yesterday he failed to go the route. Boston were beaten 10 to 5 but the trouble was not all in the pitching for the Croninites had no fewer than six misplays. As a result of that defeat and the Yanks' 6 to 4 win over the A's, the New York club is back at the top of the heap and the American League standing looks more natural. The Yanks used Borowy and Liddell in taking the measure of the Athletics. Knott pitched for the losers and held the McCarthy clan to eight hits but the Philadelphia defence was on par with that of Boston, the A's kicking in with six boots.

* * * * * *

Feature pitching performance of yesterday was contributed by Hal White, former Buffalo Bison. Twirling for Detroit Tigers against Chicago and pitted against the White Sox Sunday pitcher Ted Lyons, White scored his second successive shutout and has yet to be scored on. The ex-Bison held Pale Hose to five scattered hits. In the other American League game Cleveland Indians, with Jim Bagby grabbing off his second win had an easy time beating St. Louis 9 to 2. Auker was the losing pitcher. Meanwhile in the National loop Brooklyn keeps on rolling. The Daffyness Boys again triumphed over Boston Braves 9 to 5 with Kimball getting credit for the win, although he had to be helped out by Larry French and Casey. Pete Reiser came through with a homer to help the Bums on their way. Brooklyn are out in front and showing every indication that they intend to stay there.

* * * * * *

Church League Organized

Softball activity is beginning to show. The other day President Scates of the Peterborough Softball League announced that there would be a meeting of his organization on Monday night to talk over plans for the season and get organized. Now Reg Kingdon of the Church League comes up with the notice that his organization will also meet Mnoday night at 7 o'clock at the Y.M.C.A. and that all clubs interested are asked to send delegates. The Church loop has provided an opportunity for younger players to learn and play softball bridging the gap between the school age group and the senior loop. While some of the divisions did not fill very well last season, the league had a fairly good year and it is hoped that the entries for the coming campaign will be better than a year ago. Much of course will depend upon the success of Monday's meeting.

* * * * * *

Secretary Bill Hewitt of the O.H.A. and the C.A.H.A. referring here last evening to tomorrow night's Allan Cup final between Port Arthur Bearcats and Ottawa R.C.A.F. Flyers, predicted there would be a sellout for the battle. The veteran secretary was inclined to believe that the Flyers would take it all in the final tussle, declaring that he thought they had too much power for the boys from the lakehead. In Wednesday's game he said the Flyers roared in repeatedly and the Bearcats were hard pressed to keep them from sewing up the game in the final stages. Both clubs, according to Toronto stories, are confident of victory. As for the bull ring it has installed the Flyers as 17 to 10 favorites. That does not necessarily mean anything for the boys in the ring have often been wrong. They were Wednesday night and may get taken for another ride tomorrow.

* * * * * *

Sporting Chili Con Carne: Visiting O.H.A. officials and the members of the Peterborough Hockey Club were entertained by J. P. Bond at his home last evening before the civic banquet....The hospitality of the past president was greatly enjoyed....Toronto Maple Leafs only secured one hit off Pitcher Naymick of Baltimore. That rap was a homer by London's Frankie Coleman....Port Arthur Bearcats have travelled more than 5,000 miles in their search for the Allan Cup and have only been home a couple of days in the past five weeks....Well, it will all be over tomorrow night, one way or the other....American League clubs made 19 errors in yesterday's games. The defense seems to need jerking up....James T. Sutherland of Kingston speaking at last night's banquet recalled a game between Lindsay and Peterborough in the old days which he refereed and in which he passed out 31 penalties which must come close to a record....Incidentally the genial Kingston veteran handed Honey Tompkins a bill when the right wing star came forward to receive his war saving certificate, remarking "You played for Kingston last year, Honey, so buy another one from the Combines."

Complete Auto Service
Motor Repairs,
Body Bumping, Re-Painting
J. J. DUFFUS CO.
Telephone 5757

LATHE CHUCKS
3" to 15" in stock. Also some 3 Jaw Universal Chucks in 3" to 5".
LOOK OVER OUR STOCK
I. S. TARSHIS & SONS Limited
450 McGill St. Montreal
Established 1898

Somebody Slipped

DES MOINES, Ia., April 24—(AP)—This may be the prelude to a future story about an absent-minded professor who paid his income tax to the dog catcher and hung a dog license around the tax collector's neck. The Iowa income tax division reported it received a money order from a taxpayer who sent along an affidavit showing he paid his dog license fee instead of a filled-out income tax blank.

Port Arthur Takes Fourth Game In Allan Cup Series

Port Arthur Bearcats tied up the Allan Cup series when they handed Ottawa Fliers a 4-3 defeat in Toronto during the fourth game of the series. The Bearcats are pictured clearing the puck from their end of the rink.

Softball Schedule Of Public Schools

The following is the schedule for the Peterborough Public Schools Softball League:

May 4—Central at King Edward.
Umpires: G. Northey, C. Bullock.
May 4—Prince of Wales at Queen Mary.
E. R. Frost and H. Shepherd.
May 6—King George at Queen Alexandra.
P. D. Windrim and C. D. Munro.
May 11—Queen Alexandra at Central.
A. Noftall and P. D. Windrim.
May 13—King Edward at Queen Mary.
E. R. Frost and C. D. Munro.
May13—King George at Prince of Wales.
R. K. McKee and H. Shepherd.
May 18—King George at King Edward
E. G. Wagar and J. Telford.
May 20—Queen Alexandra at Prince of Wales.
G. Northey and C. Bullock.
May 20—Queen Mary at Central.
A. Noftall and R. K. McKee.
May 25—Queen Mary at Queen Alexandra
G. Northey and C. D. Munro.
May 27—King Edward at Prince of Wales.
E. Wagar and J. Telford.
May 27—Central at King George.
E. R. Frost and R. K. McKee.
June 1—Queen Alexandra at King Edward.
E. G. Wagar and P. D. Windrim.
June 3—Prince of Wales at Central.
J. Telford and C. Bullock.
June 3—Queen Mary at King George.
A. Noftall and H. Shepherd.

Drawn up and submitted by R. K. McKee, secretary of the Public School Athletic Association.

Dominoes Oust Andies By 46-36

WINNIPEG, April 24—(CP).—The 1942 Victoria Dominoes, rated a greater quintet than their clubs that won the Dominion basketball championship in 1933, '36 and '39, leave here today for Montreal and a best-of-five national final series against Montreal Oilers.

Manager Dave Nicol and his players expressed confidence they would return with the "Sportsman's Cup."

Dominoes advanced to the final by trimming Winnipeg St. Andrews 46-34 here last night to take the best-of-three western series 2-1.

Art and Chuck Chapman, both members of the pervious Dominion championship teams, Norm Baker, former Washington State University star, Jack Mottishaw and Dave Nicol displayed canny shooting accuracy and passing to take the opener 43-39.

After dropping the second game by the same score Art Chapman piled up what is believed to be a Canadian playoff individual scoring record last night, getting 26 of his team's points.

Major League Leaders

By the Associated Press.

NATIONAL LEAGUE.

Batting — Slaughter, St. Louis, .400.
Runs—Ott, New York, 11.
Runs bated in—Brown, St. Louis, 12.
Hits—Fernandez, Boston, 16.
Doubles — Walker, Brooklyn, and Fernandez Boston, 5.
Triples — Elliott, Pittsburg, and Benjamin, Philadelphia, 2.
Home runs—Elliott, Pittsburg, 3.
Stolen bases— Werber, New York, Murtaugh Philadelphia, Fernandez and Miller Boston, 2.
Pitching—Head and Davis, Brooklyn, Sewell, Pittsburg, Beggs, Cincinnati, Gumbert, St. Louis, and Lee, Chicago, 2-0.

AMERICAN LEAGUE.

Batting—Gordon, New York, .468.
Runs—Case, Washington, 13.
Runs batted in—Fox, Boston, 13.
Hits — Gordon, New York, and Campbell Washington, 17.
Doubles — Estalella, Washington, 8.
Triples—Five with 2.
Home runs—Keltner, Cleveland, 3.
Stolen bases— Case, Washington, 3.
Pitching—Bagby, Cleveland, 3-0.

Additional Sport On Pages 7, 12

List Peterboro In Zone 13 Of Proposed Plan

THAMESVILLE, Ont., April 24—(CP).—The Ontario Baseball Association's request for an affiliation with the Western Counties Baseball Association this season was rejected temporarily at the W.C.B.A.'s annual meeting here last night.

President Jim Millman of Chatham, Ont., said wartime transportation difficulties made affiliation with the O.B.A. impossible. The W.C.B.A., however, received and tabled a six-year baseball expansion plan suggested by O.B.A. president W. G. Ward of Niagara Falls, Ont., in which Mr Ward asked that the two organizations "forget past differences." Mr. Ward added he was holding open an executive seat on the O.B.A. for a W.C.B.A. nominee, providing the W.C.B.A. agreed to affiliate.

The suggested expansion plan to embrace every section of the province is practically the same as the zoning system which was suggested at the O.B.A. 1941 Spring meeting and rejected. The plan calls for 14 zones as follows: 1, Essex, Kent, Lambton; 2, Huron, Perth; 3, Bruce, Grey; 4, Simcoe, Muskoka, Haliburton, Parry Saund; 5, Elgin, Middlesex; 6, Oxford, Brantford; 7, Wellington, Waterloo; 8, Norfolk, Haldimand; 9, Wentworth, Hamiton; 10, Halton, Peel, Dufferin; 11, Lincoln, Welland; 12, York, Toronto; 13, Ontario, Durham, Victoria, Northumberland, Peterborough; 14, Hastings, Lennox, Addington, Frontenac.

New Frick Ruling Not Popular With Umpires

NEW YORK, April 23—(AP).—Ford Frick's ruling that National League managers must refrain from telling the plate umpire that he couldn't tell a ball from a strike if one of them came wrapped in red ribbon may be tougher on the umpires than it is on the managers.

The fuming pilots quickly found a way to exercise their right of free speech without breaking any Frick-made laws, and the method is one calculated to make their natural enemies, the umpires, paw the air in futile rage.

Here's How It Works

The system is simple. It works something like this:

Say Leo Durocher, as is his wont, is accurately calling balls and strikes from his vantage point in the dugout. He's at right angles to the place, but that's no drawback. A good bench umpire looks in curves, anyway, so his eyes are always in the ball's line of flight. Sort of a visual ventriloquist.

If Hugh Casey is pitching, and Leo's wandering eyesight tells him the umpire is calling them by the wrong names, Leo bounces out of the dugout and strides toward the plate. He makes a pert right face just when it seems he is about to stumble over the man in blue, and addresses Casey in a well-modulated voice that can only be heard in the centre-field bleachers. His comment would run something like this.:

"Tough luck, Hugh, that we had to draw a peanut-brained, dough-eared fugitive from a night court to call 'em today. It wouldn't have been so bad if he'd brought his seeing-eye dog along. I know that last pitch cut the plate, but what can you expect from a guy who's so blind he eats the hole and throws away the doughnut? Get in there and do the best you can, even if the fog-bound so-and-so thinks it's against the law to call strikes."

So saying, Leo struts back to the bench, leaving the umpire sputtering but helpless, as Leo said nothing whatever to him, and if the umpire by chance has an idea that he was the subject of Leo's remarks—well, he just shouldn't jump at conclusions, for, of course, Leo wasn't talking about him at all, and where-ever would he get such an idea?

It's More Painful

This indirect approach is more painful to an umpire than a direct verbal blast aimed right through the iron wicket as nothing is more disconcerting than to overhear conversation which you know is about you, but which you can do nothing about.

In addition to getting in telling words—and how he tells 'em—the manager doesn't have to worry about losing decisions, as he invariably did when he used the direct approach. We're still waiting for a player or manager to win a verbal tift with an umpire. The pilots are a thick-skulled lot, who enter baseball and leave it still laboring under the impression thtat they can make an umpire change a verdict, despite the fact history shows an umpire wouldn't change a dollar in an automat if he were starving to death. Right or wrong, they're always right.

We do think Frick's edict is a step in the right direction, as it speeds up the game and eliminates unprofitable arguments. If the fans want to listen to arguments they can go to a debating society. A pilot who leaps from the dugout at every pitch might be called scrappy, but we've got another name for him.

Anyway, the next step is to eliminate the subtle approach. When that's done the managers will be about as anonymous as the No. 6 man in an eight-oar crew. Like Joe McCarthy, for instance, who rates as a pretty fair manager, although the fans don't see him twice a year.

SWEDEN'S GAS TESTS

Since outbreak of war in 1939, more than 500 Swedish citizens have voluntarily exposed themselves to mustard gas, aiding the Swedish Army Chemical Warfare Corps in making experiments with antidotes.

BANANAS AND HEMP

Manila hemp comes from a plant closely related to the banana.

USED CAR BUYS

1940 4-Door Touring Oldsmobile Sedan

Hydromatic drive, beautiful dark maroon finish. This car has been driven very little, and it is hard to tell it from a new car. This car carries a written guarantee. Tires in good shape.

Many Other Quality Used Cars to Choose From

J. K. Hughes
340 Water St. Phone 3533

Suggest Cheers For Krauts

By DICK SHERIDAN
Canadian Press Staff Writer

TORONTO, April 24—(CP).—Just a timely hint to the 14,000 fans who are expected to sit in at the close of the hockey season here tomorrow night. How about giving the Krauts a few cheers and not so many jeers.

This game between the Ottawa R.C.A.F. Flyers and Port Arthur Bearcats for possession of the Allan Cup may just possibly be the last time the famed Kitchener trio of Milt Schmidt, Bobby Bauer and Porky Dumart will be seen in action together.

Which means it is also a good time to make up in part for the hostile treatment accorded the Krauts by the fans since they began playing amateur hockey with the Flyers after leaving Boston Bruins.

The treatment, in the words of Coach Bill Touhey, has been "vicious" at times. He even suggests the hostility has spread to the officials with the result the players in question have been getting a lot of "cheap" penalties.

Touhey said he thought there there might have been a change when his team played in Toronto Wednesday night and lost a 4-3 decision to the Bearcats.

"But the Krauts were abused as viciously as in other places we appeared," he added.

"Showing Up the Pros"

When the Krauts first showed here in the Allan Cup playdowns against the Hamilton Majors the heavy booing at that time was attributed to the Hamilton supporters. But no such reason could be advanced for the game against Port Arthur.

However, most of the animosity seems to stem from the fact the Krauts were professionals.

"Come on, show the pros up," was the comment of more than one rabid rooter here Wednesday.

None of the three Kitchener players has at any time ever indicated he was playing on his reputation. In fact they've been playing harder—and at longer stretches—than they ever did with the Bruins.

Schmidt, particularly, has been a workhorse in his games with the Flyers, playing both on the forward line and on the defence. Bauer, despite the fact he nursed an injured shoulder, didn't spare himself against the Bearcats.

Both clubs will be at full strength for the final game. Capt. Pickles MacNicholl of the Flyers and Buddy Poile, Bearcat youngster, are expected to be in the lineup. Both were injured slightly on Wednesday.

Generals Head Home After 2-Day Holiday

WINNIPEG, April 24 — (CP). — Oshawa Generals, Eastern Canada junior hockey champions who lost the national final to Portage La Prairie Terriers, headed toward Toronto today to watch Port Arthur Bearcats and Ottawa Royal Canadian Air Force Flyers decide the senior championship Saturday night.

The Generals left last night following a two-day holiday. The O.H.A. Memorial Cup series ended Tuesday night when Terriers rolled to an 8-2 victory in the fourth game of a best-of-five series. Oshawa won the third 8-4 and the Manitobans the other two, 5-1, 8-7.

QUICK! SLICK! CLICK!

Minora Blades speed shaving — break all first year sales records for economy blades.
FIT DOUBLE-EDGE RAZORS

4 BLADES 10¢

NOW SAVE 16%! NEW ECONOMY PACK OF 12—25¢

KNUCKLE BALL LEONARD'S BROKEN ANKLE BLOW TO SENATORS

Macon Swamps Syracuse Chiefs Giving Montreal Royals 4-0 Win

By The Associated Press

Max Macon who a few years ago was regarded as one of the most promising lefthanders in the St. Louis Cardinal organization and who since has played first base and the outfield for Montreal, came back to familiar ground as he shut out the League-leading Syracuse Chiefs 4-0 in yesterday's International League headliner.

The former Card set the leaders down with four hits while his mates made the most of Ben Wade's wildness to put the game on ice early. In addition to giving a masterful performance, Max himself got two hits.

The defeat dropped the Chiefs into a virtual three-way tie with Jersey City and Baltimore.

Rochester Red Wings continued on their losing ways as Newark Bears pounded out a 6-4 victory. The Redwings used four pitchers in a futile effort to stem the Bears' onslaught, with John Clay, who relieved Ira Hutchinson, charged with the loss. Randall Gumpert, although relieved in the sixth received credit for the triumph.

Buffalo Bisons outslugged Jersey City Giants to win their second game of the season 13-10.

Big Mike Naymick allowed one hit, a home run by Frank Coleman in the fourth inning, as Baltimore Orioles won their fifth straight by swamping Toronto Maple Leafs 9-1.

Ed Robinson and Jack Conway led the 10 hit assault on four Leaf pitchers with a home run and a single apiece. Coleman, who accounted for the lone Toronto hit and run, is a former pitcher who turned to gardening last season.

Yesterday's Stars

By the Associated Press.

Lou Novikoff, Cubs — Hit home run in the sixth inning to provide 2-1 victory over Cardinals.

John Vander Meer, Reds — Held Pirates to five hits.

Joe Gordon, Yankees — Made three hits, including single with the bases loaded in eighth-inning rally that beat Athletics.

Hal White, Tigers — Shut out White Sox with five-hit hurling.

ONE MINUTE SPORTS PAGE

Paul Menton of the Baltimore Evening Sun comes out in favor of a racing "czar" with powers like those Judge Landis in baseball. And he suggests snatching Alf Vanderbilt away from the navy to handle the job.

Ouch, That Left Hurt

Thomas Larner, Washington, RIGHT, on the wrong end of a left from Robert McQuillan, of Lackawanna, N.Y., in their 135-pound semi-final bout at the Boston Garden. The national amateur boxing championships were concluded with the crowning of eight new champions.

Leonard Breaks Ankle Crimps Senators

By JUDSON BAILEY
Associated Press Sports Writer

The first serious casualty of the major league baseball season is Emil (Dutch) Leonard of Washington Senators, whose bad luck seems to be going from bad to worse.

The round-faced righthander stumbled while crossing first base after running out a grounder in the second inning of yesterdy's tussle with Boston Red Sox and after he had been carried off the field his injury was found to be a broken ankle.

This means the big fellow who baffled the American League with his knuckle ball for the last couple of years, winning 18 games in 1941, will be out of action for an indefinite length of time and Washington's hopes of struggling toward the top of the second division probably will be out even longer.

The Senators won yesterday 10-5, but the game itself was not a pleasing spectacle—there were 26 hits evenly divided and Boston made six errors to Washington's two—and the net result was nothing short of tragic for the Senators.

The day proved more cheery for Detroit Tigers and Cleveland Indians, both of whom were as fearful of their pitching in the south as Washington was hopeful.

Hal White, the rookie righthander Detroit brought up from Buffalo, pitched his second straight shutout 9-0 on five hits against Chicago White Sox. The Tigers tore into old Ted Lyons for 16 hits and had things their own way all afternoon.

Browns Fall 9-2.

For Cleveland Jim Bagby, the lean righthander who ascended somewhat doubtfully to the Indians' No. 1 pitching berth vacated by Bob Feller, acquired his third straight victory 9-2 over St. Louis Browns. Bagby gave nine hits but finished strong with a string of six scoreless innings.

New York Yankees were donated a 6-4 decision by Philadelphia Athletics, who outhit the world champions 9-8, but made six errors. The A's made all their runs in a big fifth-inning barrage that shelled Rookie Hank Borowy off the mound. But they went down scoreless in the second after loading the bases and in the ninth Norman (Red) Branch fanned Pinchhitter Mike Kreevich with the bases again loaded and two out. On the other hand Joe Gordon, who seldom fails in a pinch, came through with a single when the Yanks had the bases loaded in the eighth and knocked in two runs for the margin of victory.

Similarly Brooklyn Dodgers were helped to a 9-5 triumph at Boston by three Braves errors and a lot of lax play that didn't show up in the box score. Each team made 10 hits and seven pitchers saws service in the melee.

Cincinnati Reds staged their biggest rally of the year to score five runs in the seventh inning and beat Pittsburg Pirates 5-3. Johnny Vander Meer pitched five-hit ball but until the Reds went on their spree, starting with a double by Bert Haas, they had been held to one hit in six innings by John Lanning.

Lou Novikoff, the big bust of the Chicago Cubs last year, "busted" a sixth-inning home run to decide a pitching duel between Bill Lee and Max Lanier in favor of the Cubs 2-1 over St. Louis Cardinals. Each team made seven hits.

The New York Giants continued their timely hitting to down the Phils 5-2. They made nine hits, two less than the tailenders, but the Giants wasted only two blows outside of scoring innings and three of their safeties were for extra bases.

IMPORTANT
Be Sure to Listen to
RT. HON.
W. L. MACKENZIE KING, M.P.
PRIME MINISTER
OF CANADA
who makes his final speech on the
PLEBISCITE
and its importance to every Canadian
Tune In
Radio Stations CBL and CFRB, Toronto
ON FRIDAY, APRIL 24TH
9.00-9.30 P.M. E.D.S.T.

NEW BOOKS! or BOOKS
Greeting Cards and Gifts
Try DEYELL'S

TECHNICAL BOOKS!
- Machinists
- Tool-Makers
- Electricians
- Draughtsmen

We Carry in Stock Books Published By
McGraw-Hill Pub.
Industrial Press
Machinery
Theo Audel Pub.
American Technical Co.
Ask about the book you are interested in.

See Our Supplies of:
- Draughting Sets
- T Squares
- Triangles
- French Curves
- Boxwood Rules

McBRINE LUGGAGE
- Twin Sets
- Gladstones
- Brief Cases
- Aeropacks

BOOK SPECIALS
"This Above All", by Eric Knight. Just out at this price 1.49
What's That Plane ...... .35
Days of Our Years 2.39
Invitation To Live 1.49
White Banners 1.49
Out of The Night 2.49
Winston Churchill 1.98
The Champlain Road 1.49
One Foot In Heaven ... 1.49
Punch and The War 1.39
How Green Was My Valley 1.69
The Snow Goose 1.35
The White Cliffs 1.35
The Art of Thinking .... .39
You Can't Do Business With Hitler .... .39
The Wounded Don't Cry. 1.39

Notepaper and Envelopes — Note size pad, 2 pkgs. Envelopes ... Both for 29c

DEYELL'S BOOKSTORE
PHONE 9641
393 George St. Near Hunter

Bless Me Fades, Shut Out Wins Rich Blue Grass

LEXINGTON, Ky., April 24 — (AP). — Colonel E. R. Bradley's Bless Me virtually faded out of the Kentucky Derby picture yesterday by losing a 3½-length decision to Mrs. Payne Whitney's Shut Out in the $10,000 added Blue Grass Stakes, featured event at Keeneland's spring meeting finale.

The victory helped salve any disappointment Mrs. Whitney experienced when the No. 1 Derby contender from her Greentree Stable, Devil Diver, had to be scratched from the Blue Grass because of a leg injury he suffered on Wednesday night.

His failure to start left only three horses in the race. Hal Price Headley's Equinox never was a contender, finishing 3½ lengths behind Bless Me. Shut Out's time was 1:52 2-5 on a fast track.

Sterling Young Aboard.

Jockey Sterling Young sent Bless Me to the front and held the lead until the last turn on the back stretch, when Eddie Arcaro, aboard Shut Out, beagn moving up. The pair raced head and head to the home stretch, when the Whitney colt shot out in front and it was all over. As Bless Me faded so did his chances of running in the Derby.

The 83-year-old Bradley, sitting in his automobile at the head of the stretch said before the race that unless his colt gave a good performance he was not likely to go to the post in the Churchill Downs Classic on May 2.

A Bradley - sentimental crowd, estimated at 10,000, made Bless Me the favorite, backing him down to 3-5.

Supporters of Snut Out, a son of the famed Equipoise, were rewarded with $4.80 in the $2 mutuels. There was no place or show betting.

Shut Out's performance probably earned him a starting berth in the Derby, particularly if Devil Diver is unable to start. However, Major Louie A. Beard, manager of Greentree Stable, said that barring an infection, Devil Diver probably would be ready to start in the Derby.

Beard said the colt suffered a ragged cut on his left foreleg in his stall, but showed no lameness in a workout yesterday morning. Another workout is planned for Saturday.

The victory netted Greentree $10,042 and was the first time the stable had won this important pre-Derby trial in the eighteen years it has been run.

BASEBALL RECORD

INTERNATIONAL LEAGUE

	Won	Lost	Pct.
Syracuse	4	2	.667
Jersey City	5	3	.625
Baltimore	5	3	.625
Montreal	4	3	.571
Newark	4	3	.571
Rochester	4	4	.500
Buffalo	2	6	.250
Toronto	1	5	.167

Thursday Results

Baltimore 9, Toronto 1.
Buffalo 13, Jersey City 10.
Newark 6, Rochester 4.
Montreal 4, Syracuse 0.

AMERICAN LEAGUE

	Won	Lost	Pct.
New York	7	2	.778
Boston	6	3	.667
Cleveland	6	3	.667
Detroit	6	5	.545
St. Louis	5	6	.455
Washington	4	6	.400
Chicago	3	6	.333
Philadelphia	2	8	.200

Thursday Results

Cleveland 9, St. Louis 2.
Detroit 9, Chicago 0.
Washington 10, Boston 5.
New York 6, Philadelphia 4.

NATIONAL LEAGUE

	Won	Lost	Pct.
Brooklyn	8	2	.800
Pittsburgh	7	3	.700
St. Louis	5	4	.556
New York	5	4	.556
Chicago	4	5	.444
Boston	4	6	.400
Cincinnati	2	6	.250
Philadelphia	2	7	.222

Thursday Results

Brooklyn 9, Boston 5.
New York 5, Philadelphia 2.
Pittsburgh 5, Cincinnati 3.
Chicago 2, St. Louis 1.

AMERICAN ASSOCIATION

	Won	Lost	Pct.
Milwaukee	6	1	.857
Louisville	5	3	.625
Kansas City	5	3	.625
Indianapolis	4	4	.500
Toledo	4	4	.500
Columbus	3	5	.375
Minneapolis	3	5	.375
St. Paul	1	6	.143

Thursday Results

St. Paul 3, Milwaukee 2.
Indianapolis 10, Columbus 7.
Toledo 4, Louisville 3.
Minneapolis 12, Kansas City 11.

The Sports Round-Up

By HUGH S. FULLERTON, JR.
Associated Press Sport Writer.

UEW YORK, April 24.—(AP).— One result of the gas shortage, according to folks who run sporting camps up north, will be increased popularity of canoe camping trips ....And we'll guarantee that if you paddle a canoe a dozen miles against a head wind, lug it and your camp equipment across a couple of portages and sleep on the ground a few nights, you won't need any obstacle courses to toughen you up ....One suggestion for conserving golf balls is for the U.S.G.A. to eliminate Rule 24, which forbids switching balls on the green. That would let duffers hack at old pellets in the rough, then change to a good one for putting....Now will all you guys who ever heard of Rule 24 raise your hands?....For the first time in years, the special train from New York to the Kentucky Derby won't be run this spring.

Shear Nonsense.

In the interests of more colorful sports writing, we quote: Arthur (Red) Patterson, New York Herald Tribune (on Jim Tobin's slow ball): "Something which looked like a cross between a grapefruit and a bean bag, with perhaps a bit of dead cod thrown in."

Alan Ward, Oakland Tribune (on the knocking out of Ernie Nordham, Kansas City heavyweight): "Kansas City beef, heretofore considered the choicest in the land, has taken a terrific drop."

Lou Nova, who now wants a summer scrap with Bob Pastor as a reward for fighting Lee Savold instead of Abe Simon on the Washington Navy relief card, was knocked flat by a right cross delivered by 300-pound Blimp Williams during a recent training tilt on the coast....Lou was so embarrassed that he addressed the 10-cent patrons in the gym: "To think I fought the greatest in the east and this has to happen to me here."....Derby tip (maybe): Trainer Sunny Jim Fitzsimmons recently wired Track Superintendent Tom Young at Churchill Downs: "Expect to see roses on Apache Derby Day."....Maybe Jim was just hinting that horses can blush.

KILLED IN BLACKOUT

LONDON—(CP).—Capt. Sir Seymour Forescue, 86, extra-equerry to the King and former Sergeant-at-Arms at the House of Lords, was found dead on a London railway line, believed to have stepped from a train on the wrong side in the blackout.

MOVIE TIME TABLE

Capitol — "Courtship of Andy Hardy", 2.00, 3.50, 5.45, 7.35, 9.40.

Centre—"Little Nelly Kelly", 2.15, 4.40, 7.00, 9.25; "The Red Army", 1.50, 4.15, 6.35, 9.00.

Regent—"Lone Star Ranger", 1.35, 4.10, 6.45, 9.20; "Joe Smith American", 2.30, 5.05, 7.40, 10.15.

CHEX Radio Broadcast

1430 ON YOUR DIAL

FRIDAY, APRIL 24

6.00—Canadian Press News
6.10—Interlude
6.15—Swing and Sway
6.30—Supper Club
6.45—Waltz Time
7.00—Canadian Press News
7.07—Sportscast
7.15—Music By Lombardo
7.30—Secret Service Scouts
7.45—Microphone, Piano and Celia Foster
8.00—Canadian Press News
8.05—Music By . . .
8.15—Donald Novis Sings
8.30—Barn Dance
9.00—C. P. News
9.05—Concert Hall
9.30—As You Like It
10.00—C.P. News
10.10—War Commentary
10.15—Riding The Range
10.30—Make Believe Ballroom
11.00—News
11.10—Organ Interlude
11.15—Sign Off

SATURDAY, APRIL 25

7.30—O Canada
7.35—Farm Fair
7.45—On The Mall
8.00—Canadian Press News
8.10—Hit of the Day
8.15—Breakfast Varieties
8.45—Morning Devotions
9.00—Canadian Press News
9.05—Breakfast Varieties
9.30—Waltzing With You
9.45—Keyboard Kapers
10.00—Safety Club
10.30—To Be Announced
10.45—Swing and Sway
11.00—Canadian Press News
11.05—Organ Interlude
11.15—Port Hope Salute
11.45—Luncheon Music
12.00—News of Hollywood
12.15—Songs For You
12.30—National News
12.40—In Tropical Mood
12.45—Farm Folks Hour
1.30—Song Shop
1.45—From The Classics
2.00—Canadian Press News
2.05—Tops In Pops
2.30—Victor Album
3.00—Canadian Press News
3.05—Melody Matinee
3.30—Sincerely Yours
3.45—A to Z In Novelty
4.00—Canadian Press News
4.05—Melodies
4.15—Marching To Victory
4.30—Make Believe Ballroom
5.00—Canadian Press News
5.05—Master Singers
5.15—Lindsay Salute
5.45—Melody Parade

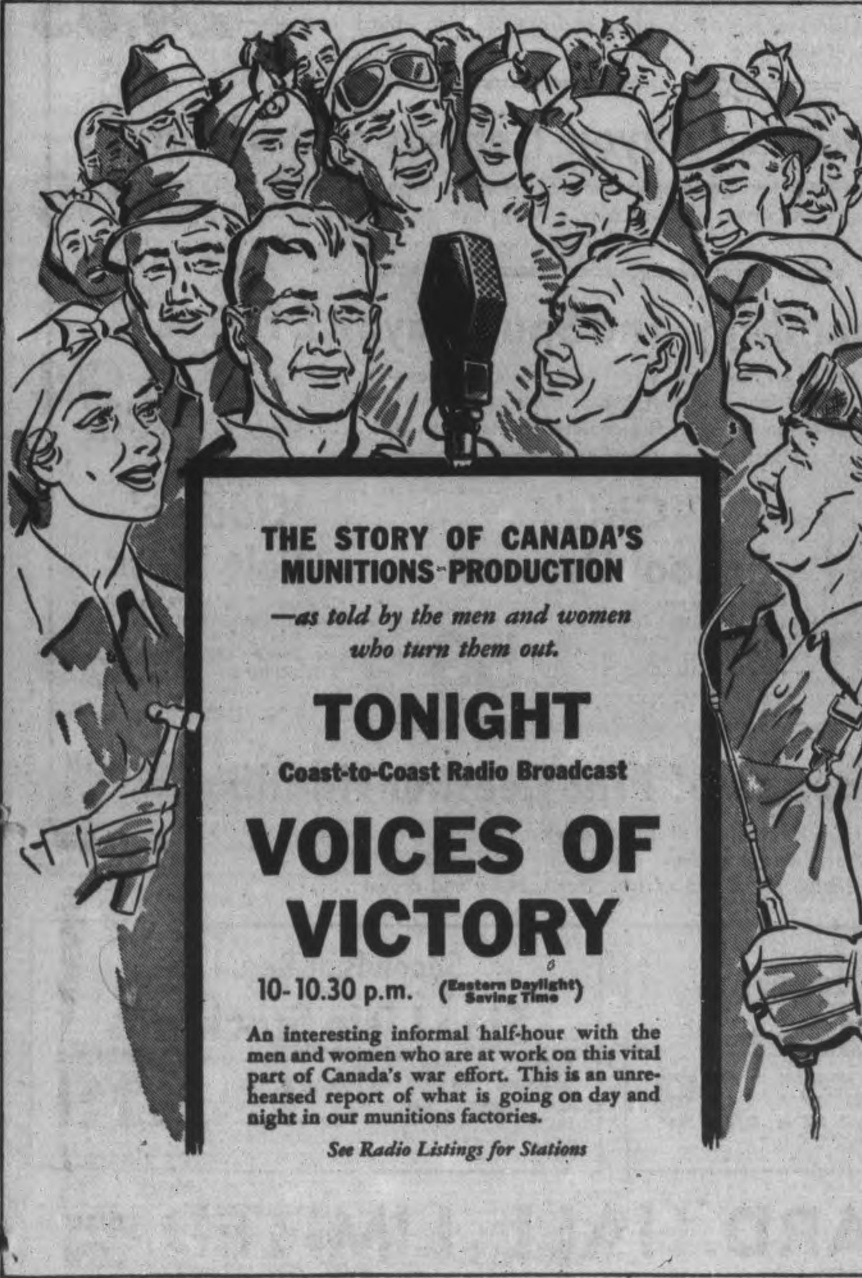

The Summer Gardens
PETERBOROUGH
NEXT DANCE ATTRACTION
Saturday, Apr. 25
HERB LEE
And His Orchestra
ADMISSION TO INCLUDE DANCING .... GENTS 60c LADIES 40c

Regent
TO-DAY - SAT.—Two Ace Hits - Comedy Action—Sat. Mat. 1.00
Hit No. 1
JOE SMITH AMERICAN
With
Robt. Young - Marsha Hunt
Hit No. 2
THE LONE STAR RANGER
With
John Kimborough
PLUS! "SEA RAIDERS" AND LATEST NEWS
Coming Soon – The Year's Big Laugh Hit – "KEEP 'EM FLYING," With Bud Abbott and Lou Costello

TO-DAY
AND SATURDAY
Big Variety Program
NEW CENTRE THEATRE

AND SPECIAL ADDED ATTRACTION!
Exclusive and Official Pictures of
"THE RED ARMY"
See the Reason for the German Retreat on the Eastern Front. Thrilling! Exciting! Action!
PLUS! "Freddie Martin and His Orchestra" "Snow Time for Comedy" -Colored Cartoon

Nine Factories Board At Campbellford

CAMPBELLFORD, April 24 (ENS) —Nine factories of the Campbellford district boarded and sold a total of 364 cheese on the board here Thursday evening making an increase of 105 boxes over the amount listed at the opening of the board on April 16. Prices ranged from 19¼-19 5-16 for white and 19½ cents for 50 boxes of colored. P. J. Murphy of Hodgson & Rosson, Montreal paid 19¼ cents for 150 white while A. J. Meyers bought 164 white at 19 5-16 for Flavelle & Co., Lindsay, and J. Bradbury, Canada Packers, Peterborough, took the balance, 50 colored at the top price 19½ cents.

Factories boarded as follows: Brae 14w; Crow Bay 24w; Cedar Creek 30w; Empire 51w; Hoards 61w; Kimberley 28w; Menie 54w; Riystone 52w; Trent Valley 50c.

Both buyers and salesmen were left confused by a telegram read by Secretary S. A. Maguire who received it from J. F. Singleton, chairman of the Dairy Products Board on Thursday morning. Though it was pointed out that bidding was strictly on a competitive basis buyers warily kept approximately one cent below last week's prices. Text of the message was that the Dairy Products Board had not requisitioned cheese for the British Ministry of Food and hence selling and buying of current make cheese was still on a competitive basis. "Buyers are free to buy at any price not in excess of the WPTB maximum of 25 cents factory shipping point and to sell for domestic requirements at any prices obtainable and legal under orders of the WPTB." Continuing Mr. Singleton's communication pointed out that April cheese tender to this (Dairy Products) Board would be accepted on a basis of 20 cents on board ship for first grade. "White cheese is required for evport but Board will consider acceptance of colored cheese made from April 1 to April 25 inclusive."

After discussing this at some length members decided they would continue to meet weekly "until developments warrant changing this policy transpire." The motion was made by A. J. Meyers and seconded by W. D. Bedell. Only other item of business was that of boosting the secretary's salary from $20 to $25 per year.

Aussies Toughen Up To Meet Jap Invasion Threats

As is Australian soldiers were not tough enough, they undergo all sorts of difficult manoeuvres in their training camp in Victoria. This squad, wearing steel helmets and carrying bayonets in their teeth, are neck deep in water as they ford a stream.

MORE ABOUT—

Report Finns

Continued from Page 1

Find Winter Spoils

On the southwest front Red army men found 10 big guns and additional small arms abandoned with melting snows. Others encountered the grotesquely-frozen body of a German guard who wore a woman's garb over his uniform and his two iron crosses. Behind him was an ammunition dump of 12,000 shells.

(Germany sent many women's coats to the eastern front during the winter.)

The Moscow radio broadcast a Pravda editorial saying:

"Deep snow that hindered the advance of our troops is melting in the sun. Conditions for an increase in the scope of our attacks as well as for guerilla activity are becoming more favorable. The Red army, which beat the enemy in the winter, will beat him in the spring and summer."

Amid generally increased aerial activity, the army publication Red Star said the Russian Air Force had been supplied new type fighters and bombers and, although the enemy still was not smashed, "we now have everything necessary to win the fight for supremacy of the air."

The Communist party newspaper Pravda said the German-Finnish Allies' Kalinin front thrusts—made in a region where the Nazi 16th Army long has been encircled at Staraya Russa—developed fierce fighting on many sectors.

All the counter attacks were repulsed and the Russians pushed west again to capture another settlement, Pravda said.

Referring to operations on one sector, the Soviet information bureau said the Russians had repelled several counter attacks and "the Germans lost in killed alone 1,200 men and officers."

A War Mystery.

(It was not brought out how Finland could spare even token troops for distant operations in view of fierce fighting the last two weeks on the Svir River front.

Speaking of the zone between the Kalinin and the Svir River fronts, the Soviet information bureau said:

"Our units operating on separate sectors of the Leningrad front in two days of fighting killed more than 1,400 German officers and men. They destroyed 12 enemy blockhouses."

Thawing fields of reoccupied territories are said to be yielding huge booty—tons of machine guns, rifles, grenades and other war implements abandoned in the Germans' winter retreat. The Russians are repairing some for use at the front; others are moved to the rear for scrap metal.

Red Star identified the Russian air force's new planes as fighters, the Mig, the Yak and the Lagg, the low-altitude bomber IL and the long-range bombers PE 2 nd PE 3.

It said new Messerschmitts, Junkers and Heinkels which Germany planned to produce had not appeared in large numbers.

MORE ABOUT—

Paints Nazis

Continued from Page 1

said: "The biggest disaster was our naval losses. Forty-seven warships were sunk in the operations off Norway and Dunkirk. And when the evacuation was over half our destroyer fleet lay awaiting repairs in our shipyards.

"Hardy had we emerged from this peril when were called upon to fight the Battle of Britain. And I must tell you that when tha struggle began we had in reserve only five fighter aircraft in the storage units.

"We were defeated in Greece. Crete was a heavy burden and cost us many valuable warship and transports too. Other events followed swiftly, and before the year was out the British army had fought major engagements on seven separate fronts in the Middle East.

"Then came the Japs. They caught us unawares in Malaya and Singapore. We have little to say in defence of our errors, but that is the story of the past. Now the day has come when in almost every part of Britain the cry goes up, 'ATTACK.' 'Attack in support of Russia.' For the passion to set up a western fighting front in aiad of the Russians is deep in the hearts of all our people.

"Ever since a journey to Russia in October last I have been in favor of a second front. The British and American supply missions at that time provided our Ally with aircraft and tanks, and anti-aircraft guns, and with anti-tank guns. And some short-sighted people complained that we did wrong to put weapons in the hands of Communists.

MORE ABOUT—

R.A.F. Blitzes

Continued from Page 1

bomb which hit an institution in another area killed eight and injured others.

Home of the Heinkels

Rostok is understood here to be the home of the Heinkel aircraft works.

It previously was bombed on the night of Sept. 11, 1941, when large fires were started.

The blows at the Baltic ports were described as designed particularly to break up the German shipment of munitions and other supplies to the Russian-Finnish front.

Pilots returning from the Rostok raid said the German anti-aircraft batteries apparently shot themselves out of ammunition, leaving the city at the mercw of the last waves of raiders.

The German radio carried a DNB report that a British plane reached the approaches of Berlin but said it dropepd no bombs.

On the home front, there was an attack during the night by a small number of aircraft concentrated mainly on coastal sections of southwest England.

The government said there were some casualties, including a small number of deaths, and some damage.

Two of the invading bombers were destroyed. A government communique announcing destruction of one bomber barely had been issued when authoritative sources said the score had been increased to two.

MORE ABOUT—

Fighting Yanks

Continued from Page 1

Burma, he followed his adversary down until he saw him crash in flames.

A Crash Landing.

While the Texan was thus engaged another Japanese plane got on his tail and sent a burst of machine gun fire through his instrument of the difficulty he'd h: i confirming five previous combat victims in board. Oil from a broken line spurted over the Texas, blinding him, and he made a crash landing.

As he sat in his wrecked plane, half-stunned, another enemy plane swooped low with blazing guns and just missed finishing him off.

Wednesday noon (April 8) a fast twin-engined Japanese reconnaissance bomber, possibly a Heinkel or JU-88 (German) model, scouted the field and eluded two pursuing American pilots flying with throttles wide open. Then in mid-afternoon a Japanese fighter formation was reported en route.

The Japanese suddenly swooped over the runway but there were no rows of stationary aircraft. They combed the edges of the field, hunting for concealed prey. Nearly five miles high in the cloud-patched sky, more of the enemy hovered.

Then the Americans counterattacked. Brown streaks of lightning dived at the low-flying strafers. Above the scream of motors and crackling gunfire, stricken Japanese planes sounded like exploding bombs when they crashed to the ground.

The Japanese cruising high in the sky stayed there, just dim silver specks to ground observers, while one after another 10 of their mates died fighting and the remainder broke and fled in their damaged ships.

Japanese air activity the following day dropped off to the point where only one reconnaissance plane wandered into the defensive zone.

Today (Friday, April 10) at dawn Japanese navy Zero planes sneaked over the Chinese hills and roared toward the field. Mechanics were warming up two Curtiss planes and dived for the nearest ditch, bullets nearly dusting their khaki jeans.

Miss Every Plane

Up and down the field, twisting and swerving like playful porpoises, the Japanese emptied their guns. They headed for their base, seemingly reluctantly, for they turned and came back for a farewell sweep before vanishing. But not a single Allied plane on the ground had been burned.

This afternoon the Japanese returned—in confident, buzzing V formations of three planes each—stalking two miles up in puffy thick clouds for the kill. They tested their gun and made ready to dive.

Then machine guns began firing from above and behind the Japanese tails with heavy tracers and armor-piercing bullets slashing at the unarmored navy Zeros.

Smoke geysered from a crashing Japanese plane midway up a mountain; another dug into plowed land beside a river; another burned out of sight across a ridge.

Cheese Boards

INGERSOLL, Ont., April 23—(CP).—Boarded, 1,520 boxes large colored; 253 large white. Sold, 509 colored, 19⅝c; 634 colored, and all white 19½c.

DELTA. — Boarded, 1,754 boxes white, 100 colored; 90 boxes white sold at 19¼c; no sales made on balance.

CASSELMAN. — Boarded, 569 boxes white, 277 colored; All sold at 19¼c.

ALEXANDRIA — Boarded, 663 boxes white. No sales.

NAPANEE.—Boarded, 747 boxes white, 30 colored. All sold at 19¼c.

VANKLEEK HILL—Boarded yesterday, 831 boxes white, 61 colored. Bid of 19¼ cents refused.

TORONTO CHEESE

TORONTO, April 24 — (CP). — Wholesale cheese prices were unchanged today.

Quotations were: New cheese: whole, 23½c lb; triplets, 24c; cut, 24½c.

Packers Bid Up As Cattle Mart Brightens

TORONTO, April 24 — (CP). — Cattle trade was active with prices strong on the live stock market here this week. Cattle receipts increased approximately 1,500 over those of last week.

Veal calves opened 50 cents lower but regained the loss and closed steady. Lambs were 25 cents stronger. Hogs and sheep were steady.

Unlike last week, packer buyers were bidding briskly along with American buyers and local butchers. Weighty steers were strong at $10 to $11 with some for export selling up to $11.50. Butcher steers were firm at $9 to $10.50 and butcher heifers sold from $9 to $10.25. Fed calves were strong at mostly $10 to $11.50, with some tops for export as high as $12. Butcher cows were mostly $6 to $8 with a few heifers selling up to $8.50. Bulls sold from $9 down. Stockers were steady at $8 to $9.75, with some light stock calves selling up to $10. Good milkers and springers sold from $90 to $115 each.

Veal calves were 50 cents lower at the opening, but regained the loss on Monday and closed steady at $14 to $15 for choice with other grades selling downward to $7. The bulk of the supply sold from $9 to $13.50.

Hogs were unchanged on the market at $15.15 dressed for the basic grade. Sows were $10.75 to $11.00 dressed.

Lambs gained 25 cents on Monday and closed at $13 for Western top quality lambs and common to medium locals were $9 to $12.75. There were no spring lambs of any account offered. Sheep were steady at $5 to $7.50 according to quality.

Weekly summary of receipts:

	Cattle	Calves	Hogs	Sheep & Lambs
This week ..	4581	2865	5265	496
Last week ..	3042	2462	4077	658
This week 1941.	4621	2769	5019	3130
1942 to date ..	79259	34149	62651	15761
1941 to date ..	80593	33146	70246	34476

A Prince Of Arabia Sees A "Chicago Piano"

Looking singularly out of place in his picturesque robes and turban aboard a man-o'-war, Emir Mansur, son of King Ibn Saud of Arabia, is shown aboard the H.M.S. Queen Elizabeth, flagship of the British Mediterranean fleet, in Alexandria harbor during his Egyptian visit. He is deeply interested in an anti-aircraft pom-pom, popularly known in the navy as a "Chicago piano."

OBITUARY

MRS. MINA KELLOGG

WARKWORTH April 24.—(ENS) —Funeral service in charge of Rev. Dr. J. R. R. Cooper for the late Mrs. B. F. Kellogg was held from her residence Wednesday afternoon. Death occurred Monday. Until a month ago she was in her usual good health.

Before her marriage Mrs. Kellogg was Mina Bowen, a daughter of the late Mr. and Mrs. Lorenzo Bowen. She was born in Haldimand Township and was in her seventy-sixth year and had lived nearly thirty-three years in this village.

She is survived by four brothers, George, Frank and Charles of Warkworth and John of Castleton. Her husband predeceased her in December, 1941.

The pall bearers were Messrs. O. B. Phillips, C. Churchley, W. B. Baker, C. O. Dudley, J. A. Sykes and C. Cole. Interment, Fairview Cemetery, Grafton.

AND BRITISH BEAT 'EM

The Spanish armada in 1588 consisted of 132 ships, 3,165 cannon, 10,854 seamen and 23,200 soldiers.

FREE INSURANCE AND LOVELY BRIDE'S BOOK

Someone you love . . .
WILL LOVE ITS PERFECT BEAUTY!

She will be thrilled by your choice of a Bridal Wreath diamond ring because its perfect beauty reflects the sincerity of your love. That is why the famous 4-point guarantee of perfect coloring, cutting, brilliance and flawless quality means so much to her.

BRIDAL WREATH Rings

Featuring BRIDAL WREATH Diamonds

FOR QUALITY AND VALUE CHOOSE THAT RING AT

SCHNEIDER BROS.
JEWELLERS
367 George Street Phone 7184

ADA 52.50

SATURDAY FEATURES at HALL'S

Women's and Misses' Man-Tailored Suits

Expertly tailored suits of high quality woollen materials in fine pin stripes and novelty weaves. Styled with straight skirt or with kick pleat in front of skirt. Black and Navy, in sizes 12 to 40. Exceptional value 24.95

'Gordon' Outsize Rayon Panties and Bloomers

Superior quality rayon knit garments for the woman who requires extra large size. Panties with cuff knee, bloomers with elastic at waist and knee. White only. A feature at the price. EACH GARMENT ONLY .... .59

Misses' Chambray and Spun Rayon Dresses

Fresh looking, tubbable dresses to put on now and wear right through Summer. The chambrays come in effective colored stripes and overchecks, the spuns in novel printed designs. Choose one or more now while the selection is complete. Sizes 12 to 20 ...... 3.94

Tots' Cotton Blouses

To wear with button on skirts or jumpers. Slub weave white broadcloth with contrasting color trims. Sizes 3 to 6 years. Each 1.00

Girls' School Dresses

Made by the manufacturers of famous 'Martha Washington' dresses. Fine quality prints in a splendid selection of colorful patterns in youthful styles. Sizes 7 to 12 years 1.59

Kiddies' Felt Hats

A new shipment of poke, breton and off-the-face styles in these lovely hats for tots to teen age girls. Pink, blue, beige, brown and navy. Various head sizes 1.69

A New Selection of Fine Leather Handbags

The smart handbags you have been looking for, at a truly economy price. Fine crushed kid or fine grained morroco leather. Large roomy top handle or underarm styles. Beautifully lined and fitted with change purse and mirror. Black, Navy and Brown 3.95

Men's Cotton Jersey
Shirts and Shorts

Finely ribbed white cotton jersey. The shirts are athletic style, the shorts are brief with 'Lastex' band at waist. Comfortable, cool, neat fitting garments in sizes 30 to 44 EACH GARMENT .39

Seconds of Reg. 1.00
Fine Lisle Stockings

Save your precious silk hose by wearing these fine quality, full fashioned lisle hose for everyday wear. Neat fitting, sheer in appearance and in the popular shades of rust blond and sunntan. Sizes 8½ to 10½. They wear well and launder perfectly. Pair .79

DIAL 5761 RICHARD HALL LIMITED DIAL 5761

EAT YEAST?

"WHY OF COURSE I DO!

Fleischmann's fresh Yeast is an excellent way to get plenty of B Complex Vitamins"

HERE'S WHY Fleischmann's fresh Yeast can be such a splendid help! It is one of the finest natural sources of the vitality-building B Complex Vitamins.

If you're feeling a bit too tired and blue — a B Complex deficiency may be why. Try eating 2 cakes of Fleischmann's fresh Yeast daily — one in the morning, one at night. See if it doesn't bring you real benefits! At your grocer's. Ask for Fleischmann's fresh Yeast.

BREAD SECRET! If you bake at home, this same Fleischmann's fresh Yeast gives extra good bread. It's been Canada's favorite for 4 generations.

MADE IN CANADA

Inspecting Steel Helmets

Steel helmets must be perfect to be approved by this inspector. Hundreds of girls will be trained for similar wartime jobs by the U.K. and Canada Inspection Board.

The Peterborough Examiner

VOL. LXXXV, No. 96 — PETERBOROUGH, FRIDAY, APRIL 24, 1942 — PAGE 9

MAIN STREET TOPICS

IT COST HIM $10

Causing a disturbance in a local restaurant Thursday night resulted in a fine of $10 and costs for a young farmer who pleaded guilty to the offence in police court this morning.

IS NOW OVER $10,000

Police Inspector James F. Reid who is Dominion treasurer of the second Canadian Police Spitfire Fund reports that he has received over $10,000 from various parts of Canada to be used in the purchase of another battle plane.

SECOND OFFENDERS FINED

Pleading guilty as second offenders to liquor charges Edward Hummell and Cyril Hughes who were arrested late Thursday afternoon on the canal road by Constable C. J. McGillen were each fined $50 and $1 costs or a month in jail by Magistrate O. A. Langley, K.C., in police court this morning.

HONORED BY FRIENDS

Ordinary Seaman Murray Byrnes, who enlisted with the Royal Canadian Navy a few weeks ago was home over the week-end visiting his mother at 700 Erskine Ave. His friends presented him with a set of military brushes and an identification bracelet, before he returned to Kingston. He has a brother serving overseas.

BUTTER BOTH SIDES?

For every pound of butter you eat, the average American eats only half a pound. Canadians eat more butter than any other people except the New Zealanders, Hon. J. G. Taggart, food administrator, has been reminding us.

WATCH YOUR TIRES.

Motorists using the stretch of George street south of the C.P.R. station report the road has some bad holes, and the jagged edges of some of these depressions are liable to do damage to tires. Slow driving in this area is advisable.

WANT MORE HOMES.

It is understood that application has been made to Wartime Housing for an additional 250 Wartime houses for industrial workers in Peterborough. The city lot between Parnell and Chamberlain streets on Park street has been mentioned by many citizens as one spot that might well be converted into a wartime colony.

RECEIVES HIS WINGS.

Donald W. Hill, son of Mr. and Mrs. W. S. Hill, 472 Monaghan Road was among members of a class of Canadian, United States and Australian sergeant pilots who received their wings at No. 1 Flying School at Camp Borden to-day.

Tractors At Work On "Owl" Shifts As Spring Work Comes In Fast

Don't register surprise if a farmer friend mentions to you that tractors are humming long into these spring nights.

The novelty of that industrial innovation has worn off up and down the concession lines, but it still seems an extraordinary rural enterprise to city folks who regard it as somewhat theatrical. Their imagination of tractors droning steadily behind powerful headlights, after dark has descended, is sharpened by a notion of the phenomenal so far removed from horse power days.

Even last year some tractors worked twenty-four hours a day in the rush season of cultivating and seeding. So, if you express some wonderment about this week's reports of operations until midnight, you simply reveal to farmers your lack of knowledge of the elements of practical agriculture in these days of stress.

Some of this night shift operations in the county go by the general term of custom work, owners of tractors doing a rush job on farms with only horses available. These specialists take on a job of plowing and cultivating a field, getting it ready for seeding, and they stay with it until it is finished. It doesn't matter much to them when they get through, or whether they have to put another man at the wheel.

Tractor headlights have revolutionized that detail of work, and Colonel Drew or some one else who was across to Britain said that a farmer who did not keep his tractor continuously in use, in similar circumstances, was relieved of it. The government through a local committee took it away from him.

Enquiries by the Examiner all across the county from Fowler's Corners to Westwood and down into Cavan indicate that considerable night tractoring is going on this week, and farmers no longer pay any attention to it.

Dummer Man Still Missing

Fred Armstrong, 70-year-old Dummer township resident, who disappeared on Sunday from the home of George Forbes, White Lake, where he had been living, is still missing today.

Provincial Constables Price Morris of Peterborough and Archie Grayling of Havelock, with Constable W. Parcels of Norwood, tried to locate Armstrong yesterday but were unsuccessful. The officers believe that the missing man has found shelter with some farmer.

He has disappeared several times before, although this is the longest he has been missing. His trail was followed across several fields out to a road and the police are satisfied that he did not go near the lake and that he is not in the woods.

Many farmers have been communicated with by telephone but so far there has been no trace of Armstrong since his footprints leading to the road were discovered.

OBITUARY

GARNET LAWRENCE GALLEY

Garnet Lawrence Galley, physical director and general secretary of the Y.M.C.A. in Toronto for 20 years, and a member of the Army Medical Corps of Christie Street Hospital, died at his home, 390 Park Hill Road today, April 24, after an illness of some duration.

The late Mr. Galley was born in Peterborough 62 years ago.

He is survived by his wife, who was formerly Stella Ivey, and two daughters and two sons, Mrs. W. Merritt and Gladys Galley of Peterborough, and Lawrence of the Stormont, Dundas and Glengarry Highlanders, and Herbert of Peterborough.

The funeral will take place on Saturday from the Nesbitt Funeral Home, 347 Charlotte street, at 2.30 o'clock. Interment will be in Little Lake Cemetery. Rev. H. L. Roberts of George street Church will conduct the funeral services.

YOU CAN GET A $100 LOAN FOR $7.10
(TOTAL COST)
Repay in 6 Monthly Payments of $17.85 each

Cash Loan You Get	6 paymts	10 paymts	12 paymts	15 paymts
$ 25	$ 4.46	$ 2.78	$ 2.36	
50	8.93	5.57	4.73	-
75	13.39	8.35	7.09	
100	17.85	11.13	9.46	$ 7.78
125	22.32	13.92	11.82	9.73
150	26.78	16.70	14.18	11.67
200	35.71	22.27	18.91	15.57
300	53.56	33.40	28.37	23.35
500	89.26	55.66	47.28	38.91

(Choose a monthly payment plan)

Just come in, phone, or write us. $20 to $500 loans made on your own signature. No endorsers. Others not notified. Fair treatment in case of sickness or unemployment. Quick service. Payments include charges of 2% monthly as authorized by the Small Loans Act, 1939. No obligation if you do not borrow.

HOUSEHOLD FINANCE
Corporation of Canada
Established in Canada 1928
PETERBOROUGH, ONT.
Second Floor, Lansfield Block
177 Charlotte St., Opp. Loblaws
M. E. Holt, Manager — Phone 5841

War—25 Years Ago

By The Canadian Press).

APRIL 24, 1917.—British defeated Turkish forces at Shatt-el-Adhaim forcing the enemy to retreat to the Jebel Hamrin hills in Mesopotamia. French mission headed by former Premier Viviana and Marshal Joffre arrived in the United States.

FLOUR PRODUCTION UP

Flour production in Canada in January, 1942, amounted to 1,555,850 barrels compared with 1,777,369 in January, 1941.

FARMERS—WOOL

Bring or ship your wool to our Government Registered Warehouse. You will receive maximum government prices according to grade.

The following licensed collectors are acting on our behalf. Contact them to collect your wool:

Harry L. Jopling, Peterborough.
Harry Deyell, Omemee
L. Rice & Sons, Lindsay
Alfred Rich, Oakwood
H. Peterseil, Hastings

G. Whitaker & Co. Ltd.
OFFICE, 192 HUNTER ST.
Warehouse, Simcoe St. (Rear of Dewart Milling Co.)
'Phones—Office 5753; Warehouse 4562

Music Festival Adds $100 For War Victims

The impressions that are gained in youth are by far the most lasting, and play a most deciding factor in later years, and so it is of vital interest to the community as a whole, that its youth should be trained in those things that are good, pure, lovely, and of good report, for on such a basis, there need be no fear of what they will do, when the years of discretion are reached.

Having this in mind, there can be no doubt that a School Music Festival with a program composed of nothing but the finest in the musical art must have a tremendous influence for good in the lives of its young participants. Such is the background for today's report for the Peterborough and District War Victims' Fund, which has pofited to the extent of the splendid sum of $100 from the Public School Music Festival directed by Miss Musa Cox, A.T.C.M., Public Schools Music Supervisor, which was held in the Collegiate Auditorium on Friday, March 27.

Ranking as one of the outstanding achievements of the school season now drawing to a close, it attracted a capacity audience which was delighted beyond measure with a program rendered by choirs of young folk from each of the public schools and a massed choir of some 180 voices representative of all six public schools in the city.

Then to make the picture complete, the financial result of their efforts, which was considerable has all been given to help others less fortunate than themselves, unconsciously teaching the children the value of doing good for those who are in need, another valuable trait for them to carry through their lives. The cheque for $100 was handed in by Percy Windrum, and is acknowledged in the lists for today, and congratulations are extended to all on the success attained by their labors.

Then, to still further make this a real children's day for the fund, the tiny tots of the Primary Class of the United Church Sunday School at Bridgenorth, taught by Mrs. W. J. Robinson, have made their 6th contribution to the fund. A collection from one of the regular boxes helpers at Loblaws store is also noted in today's list.

Giving further evidence of good work being done for the fund, two events by children are scheduled for Saturday in its interest, first of which is a bazaar to be held at the corner of Rubidge and Dalhousie streets by Dorothy Carr, Joyce Hanes, Catherine Craig, June Moore, Margaret Johnston and Joyce Campbell, who are the first of this season to renew an activity that last year added considerably to the fund.

The pupils of Mrs. R. T. F. Brain are holding a musical tea in the Green Room of the Y.W.C.A. at 3 o'clock in the afternoon of Saturday, marking the fourth effort this this group has staged for the fund, for which they have been selling tickets at 25 cents each. Both these groups will be glad of your support and encouragement.

Previously acknowledged	$40,223.79
Box at Loblaws	2.00
Peterborough Public Schools, from Music Festival, per Mr. P. Windrum	100.00
Primary Class, Bridgenorth United Church Sunday School, per Mrs. W. J. Robinson	1.00
Total to date	$40,326.79

High School Boys On Farm

Most of the boys of Havelock, Norwood and Lakefield High Schools have enlisted for farm work.

It was related to the Examiner that one of the principals reminded his senior boys of the story of builders and their attitude toward their work. One said he was just laying stone, when he was asked what he was doing. Another said he was building a temple of God.

And so the High School boys have been told that although they may be hoeing corn, milking cows, carrying feed to hogs or pitching sheaves, they are part of the huge Canadian agricultural enterprise which has been shipping fabulous quantities of food to the Old Land for three years of war. They are contributing to the nation's war action although they will hear no bugles, and they will probably be overlooked when it comes to furloughs.

From Frank Paterson, agricultural representative, and from Public School Inspector Copp have come warm tributes for the spirit shown by the principals of these three schools: S. S. Breckon at Norwood, R. W. Goheen at Havelock and John Harvey at Lakefield.

"And don't overlook our girls who are planning to work on fruit farms," Mr. Harvey said.

Nearly all the junior farm contingent is already on its way to the countryside. Others will not be leaving until May 1.

"We have had splendid co-operation from those three schools," Mr. Paterson remarked, "and I feel sure their boys will give a good account of themselves."

JOINS THE NAVY.

Eddie Pinn, an employee of the De Laval Company has been accepted by the Royal Canadian Navy and reports for duty at once.

Old Home At Corner Of Sherbrooke Street And Port Hope Highway Destroyed

A disastrous fire levelled all of the buildings on the Bestard property at Sherbrooke Street and Highway 28 on Thursday afternoon. A one-storey frame house, barn and shed all were destroyed. The burning house is shown ABOVE, just before firemen turned on the hose, and at INSET is 19-year-old Lloyd Cullen of Windsor, now in the C.G.E., who was the first into the burning house to save the furniture. At LOWER LEFT is Leo Charlebois and Babe Rogers, local service station men, who smashed a heavy tow rope three times trying to move a 1936 Pontiac from the path of the flames. They failed and the remains of the car can be seen in the TOP picture at the EXTREME RIGHT. At LOWER LEFT is Mr. and Mrs. William Ross, formerly of Belleville, who were living in the house, and whose furniture was saved. They have been married less than a year.

(McGillen—Staff Photos.)

84-Year-Old Landmark Removed When Fire Destroys Bestard Home

Fire levelled an 84-year-old landmark at the edge of the city on Thursday afternoon, the frame building owned by James Bestard was destroyed along with a large barn, and adjoining sheds. A 1936 Pontiac sedan, parked at the east side of the house, and owned by William Ross, the tenant was also destroyed, as was a 4-wheel completely furnished cabin trailer, stored in the barn and owned by Roland Bestard.

Mr. Ross, who is employed in the C.G.E., had been doing some cleaning up around the yard and set fire to a small pile of rubbish, during the noon. It is believed that this fire spread to the barn, which burned furiously fanned by a strong west wind. When Mrs. Ross, noticed the blaze, flames were licking the roof of the structure. She ran across the field to the home of Harold Bestard, to send in the alarm as they had no telephone, and by the time the firemen arrived the flames had spread to a long shed leading to the dwelling. The firemen, Jim McFarlane, Orville Rome and George Reynolds, strung 1,200 feet of hose from the hydrant at the Prince of Wales school, but found they were still 300 feet from the house. Dr. A. M. Johnston, Port Hope Highway, drove in to the fire hall and brought out the other 600 feet of hose. By this time the fire was eating into the attic of the house and had enveloped one wall.

Car Was Locked

Several people tried to get the car out of the driveway to safety, but the windows were locked and the car was in gear. Finally Babe Rogers and Leo Charlesbois, took a rope from the fire truck and hooked on with their car, a Hupmobile Eight. They broke the rope three times and were unable to budge the Ross car.

Neighbors, and motorists who noticed the blaze rushed in to save the furniture and they did not leave one stick of furniture in the house. Curtains, carpets, blinds, the stove, and everything else was taken out. Lloyd Cullen, a 19-year-old factory worker whose home is in Windsor and who is now in the C.G.E. smashed the glass in the front door to get into the house, and he worked like a Trojan. He even picked Mrs. Ross' diamond rings off the buffet and stowed them away in a glass bowl, where they were afterwards located by the owner who has just been married for eight months. Dr. Johnston, Jim Skinner, and many others aided in removing the furniture.

The wind was so strong that burning embers were carried to Grandview avenue, where a house occupied by Mr. Bell caught fire and another on Kenneth avenue, occupied by a Mr. Staves also took fire but both blazes were doused by roof watchers.

The house is located on the south side of Sherbrooke street, at the intersection of Highway 28, and Sherbrooke street, and it was built 84 years ago this summer. The following year James Bestard, the present owner was born in the house, and he married and raised a family living for more than three quarters of a century in the same spot. He is now in poor health and is living at the home of his daughter, Mrs. James Juby.

Firemen and others who tried to save the car said it was a simple matter to get to the back of the car, but the front of it was being licked by the flames, and fanned by a strong west wind, and they were not able to get close enough to break a window in the front of the vehicle.

Ex-Lindsay Boy Dies In London

LONDON Ont., April 24.—(CP).—Alex V. Barnett, 45, Canadian Pacific Railway fireman and a native of Lindsay, Ont., died at his home here last night following a heart attack.

Prominent in railway union activities in Western Ontario, he was chairman and secretary-treasurer of Local 468, Brotherhood of Locomotive Firemen and Engineers.

Surviving are his widow Kathleen; one son, Vincent, with the R.C.A.F., Hamilton; three daughters; his father, George Barnett, Lindsay; three brothers, including Stanford Lindsay; and three sisters, Mrs. Ida McCabe, Lindsay; Mrs. S. Walsh and Mrs. Clara Burke, Toronto.

Funeral services will be held Monday at St. Mary's Roman Catholic church.

Seeking Information On Plebiscite Vote

OTTAWA April 24. — (CP).—Prompt information from the government on the number voting in next Mondays manpower peblicite is sought by G. K. Fraser (Con. Peterborough West), through a question placed on the House of Commons order paper to-day.

Mr. Fraser put down for Tuesday, the day after the plebiscite vote, these questions:

"How many names were on the lists of people eligible to vote on the plebiscite?

"How many of these people voted on the plebiscite?"

Lech's Refrigerated
FUR STORAGE
Phone 4335
Our storage vaults provide the most modern and scientific care for your Furs—for only 2%.
Wm. Lech & Sons
Established Over 80 Years — LIMITED

Many Volunteers Required To Complete ARP

The A.R.P. Civil Defense Committee still need volunteers for certain branches so that the complete organization can be set up before the summer months arrive. There are two more basic courses given commencing on Sunday, May 3rd at 2.15 p.m. and Monday, May 4th at 8 p.m. at the Lyceum, which is opposite the City Buildings on Simcoe street. Mayor James Hamilton and his committee are very hopeful that enough civic minded citizens will come forward in the next week and qualify through the basic lectures to complete their lectures in the other branches. About one night a week is all that is necessary and it is felt that Peterborough should be in the forefront of this effort, when it is realized the number of war industries that are located here. Peterborough has a fine record of enlistments and those who are unable to qualify for active service can at least do their bit in defense by becoming active in Peterborough Civil Defense.

The branches that are in need of recruits with the list of requirements and to those whom they may apply are stated below. In addition you can obtain an application form at the lecture commencing on the 3rd and 4th of May.

Volunteer Firemen

Men between the ages of 30-50 and fairly physically fit. Apply at the Fire Hall. Lectures are being held there every Tuesday night.

Transportation

Both men and women drivers. Also light delivery trucks, panel delivery trucks with their drivers, also passenger cars with their drivers are needed. Apply at office of City Engineer, Simcoe street, or to Mr. Laurie Mitchell, Peterborough Bus Lines, King street.

Wardens

Both men and women can be used in this branch.

North Monaghan apply to Mr. Harold Cassan, phone 5562, R. Hanscom, 7746 or J. R. Sinclair 4246.

South Ward apply to J. W. Richmond phone 7456, H. T. Rehill 3708 or John F. King 9683.

Centre Ward apply to A. E. Cauley phone 8374, J. H. Jamison 5721 or J. L. P. Smith 8765.

West Ward apply to M. C. Hardill phone 9962, J. E. Huggins 8227 or J. H. Kemp 5544.

North Ward apply to C. E. Blewett phone 8307, G. W. Fitzgerald 8594, V. J. Tully 6993 or Rufus Payne 6343.

East Ward apply to Hurrell Dodds phone 3107, Fraser Watson 9706 or J L. Welsh 4311.

Communications

Boys with bicycles 16 and over. Apply to Lt.-Col. T. D. Johnston 9965.

BINGO TO-NIGHT
8 P.M.
MARKET HALL
Three Special Games and Freeze Out
25 games 25c
PRIZES — CHICKENS, GROCERIES, CANNED GOODS and CASH, Etc.
Sponsored by Peterborough Kinettes for MILK FOR BRITAIN

MILK FOR BRITAIN
RADIO VARIETY SHOW
Broadcast From
COLLEGIATE AUDITORIUM
Friday, May 1st—8-11 P.M.
FEATURING
ALAN SAVAGE "WRIGLEY'S TREASURE TRAIL" AS MASTER OF CEREMONIES

FRANK OLDFIELD, Baritone
PATRICIA BAILEY, CBC Blues Singer
JIMMY NAMARRO, Zylophonist Extraordinary

Adam Hawley - Leahy Bros. - Walter Farr - Sands Sisters
Jessie Pattison Spencely - Joey McMahon
And Many Other Singers, Dancers and Musicians
Admission—Adults 50c, Children 25c

Tickets now on sale at station CHEX, Elliott's Drug Store, Selkirk's Men's Wear, Harrison's Grocery, McLeod's Drug Store, Millers Drug Store, Fuller's Drug Store.
CASH DOOR PRIZE

Each Dime provides a quart of Milk for one of Britain's "bombed out" kiddies.

Bancroft Court Handles 22 Cases Tuesday

BANCROFT, April 24—(ENS). — One of the biggest courts for some months was presided over by Magistrate J. L. Lloyd of Northbrook in Bancroft Community Hall Tuesday afternoon, in which 10 criminal, one H.T.A., five L.C.A., two excise and four master and servant cases were settled

Robert Phillips of Detlor, convicted on a breach of the Excise Act for having a still in his possession, was fined $100 and costs

William McGinn of Ormsby also was assessed $100 and costs for having a still in his possession.

Oliver Kellar and Harry Whitefoot were both charged with taking part in an affray and each paid $6 costs and were placed on six months' suspended sentence.

Lawrence Flynn of Maynooth was fined $10 and costs on a charge of causing a disturbance outside a public hall.

Harold Flannigan, of London, Ontario, charged with attempting to rob Bazil Olmstead of Coe Hill had his case dismissed.

Andrew Sears, William Redmond, Alfred Switzer of Bancroft and W. Halbrook of Baptiste were found guilty on a charge of vagrancy, paying court costs and placed on suspended sentence.

Wilson Airhart of Bancroft, charged with vagrancy, failed to appear in court and a warrant was issued for his arrest.

John Peever, charged with cruelty to animals, paid $5 and costs.

Kenneth Barker paid $2 and costs on a breach of the H.T.A.

Frank Cross of Coe Hill, charged with causing a disturbance, was found guilty and paid $10 and costs.

Alec Carmaechel of Birds Creek, charged with illegal possession of liquor, paid $50 and costs.

Mac Fitzgerald of Maynooth, Daniel Sutherland of Bancroft, Alec Carmaechel of Birds Creek and Robert Dory of Coe Hill were each assessed $10 and costs for breach of the L.C.A.

Chandos Rate Is 50 Mills

Chandos Council has asked the county to remove from its treasury records an item of taxes on Lot 8, Concession 6 "as it is a Crown lot."

Moved by Gerald Ayotte, seconded by Owen Montgomery, that the workmen's compensation be taken up with S. J. Charlton for $2,000 pay sheet, also roads to be insured for personal or property damage.

The 1941 audit was accepted, and Council directed the auditor's bill for $35 be paid.

Vouchers for roads amounting to $117.15 were passed, and a hospital bill was returned to the clerk of Burleigh.

Harold Campbell moved, seconded by O. Montgomery, that the 1941 tax roll be returned to the county treasurer by April 30.

The tax rate was struck at 51 mills by O. Montgomery's motion, seconded by Albert Hall.

A motion by John Reynolds, seconded by G. Ayotte, that municipal voucher No. 3 for a total of $1,143 be passed for payment.

Down In Jap China

LONDON, April 24 — (CP). — Reuters quoted a roundabout report by way of Vichy yesterday that several of the United States fliers the Japanese claimed bombed Japan's home islands last Saturday, were forced down in Japanese-occupied China while trying to reach Free China.

BLACKOUT SANDWICHES
Emergency Food For Hungry Families

ALL the family will praise your sandwiches if you will just avoid "flat taste" by the addition of H. P. Sauce. This is the secret to appetizing sandwiches.

"Blackout" Sandwiches are the latest wartime "newey". To make them, whip together ½ lb. of cream cheese with 1 tablespoon of H. P. Sauce and ½ tablespoon of horseradish; then sauté a 3½ oz. can of chipped beef and a tablespoon of butter until frizzled. Break up fine and add to cheese mixture. Spread on buttered brown bread.

H. P. is a fine old English type, thick, fruity sauce. It is economical because it is concentrated. Try it on meat, fish, fowl, salads, soups, stews, etc. You'll be surprised at the wonderful flavour it gives foods.

Able Girl Workers Co-operate Efficiently With Men

In thousands of factories working on contracts from the Department of Munitions and Supply, able, conscientious girl workers co-operate efficiently with men employees.

Between 50,000 and 75,000 women are now at work in war industries. Thousands more will be required to cope with manpower requirements as industry expands and men enlist.

St. Andrew's United Church Marks 109th Anniversary On Sunday

The 109th anniversary of St. Andrew's church will be held on Sunday, April 26th, when the moderator of the General Council, the Right Rev. Aubrey S. Tuttle, D.D., will conduct the services. A large choir under R B. Harle, the organist of the church, will render special music. Trinity church will cancel its evening service, and Dr. George Easton will take part in the worship at St. Andrew's.

St. Andrew's church has been associated with Peterborough from the time in which it was but a small village of 500 people. In 1833 the established Church of Scotland sent a young minister, Rev. J. M. Roger, to take charge of the work in this district. In that year he organized the nucleus of this congregation and travelled widely doing evangelistic work at Springville and North Smith. The country at that time was wild and sparsely inhabited. The first session was established in 1834. In 1836 the original building was erected. It was a plain stone building with cottage roof, square topped windows and doors, but it stood for God and spiritual things..

Mr. Roger continued his work from 1833 to 1857. He left because the Church of Scotland demanded possession of the building. Mr. Roger had sided with the Free church in Scotland at the time of the disruption in 1844. His name, however, will always be cherished as the founder of St. Andrew's congregation.

Built Present Church.

Another minister who made a marked contribution to the work was Rev. Alexander Bell, who came in 1877 and served for thirteen years. In his time the new church was erected. Mrs. Robt. Nicholls gave a gift of $5,000 towards the scheme and the people rallied magnificently. The church was formally opened in 1886.

Rev. James G. Potter, B.A., served the congregation from 1896 to 1910, a period of 14 years, and is specially remembered because of his successful work amongst the young people of the congregation He organized a Young Men's Guild, from which has come several of the active officials of the church of today.

Rev. James Rollins, B.A., was minister from 1910 to 1924, and served as a chaplain in the Great War. He brought home collection plates carved from the William the Conqueror oak, a famous tree which grew just outside the walls of Windsor Castle, England.

During his ministry the present organ was installed in 1913 at a cost of $9,000. The church was completely re-decorated and carpeted in 1917 at a cost of $8,500. In 1924 the present Sunday school building was remodelled at a cost of $36,000.

These four ministers have left an abiding influence in St. Andrew's church. But it must be remembered also that the main purpose of the church is a spiritual one and that material projects though important, are secondary In this spiritual realm the results cannot be tabulated, they are known only to God.

Success Assured Price Ceiling House Of Commons Is Informed

By FRANK FLAHERTY
Canadian Press Staff Writer

OTTAWA, April 24—(CP).—With ministerial assurances that the price ceiling policy is going to succeed and that the army is doing some radical things in the elimination of "red tape" before them, members of the House of Commons took time off today for the closing stages of the plebiscite campaign.

The House adjourned last night and will not sit again until Tuesday after the people have spoken on the question of releasing the government from pledges restricting its methods of raising men for military service.

Attendance of members was slim yesterday. Many were absent so they could take part in the plebiscite campaign. Those who were in the House heard Finance Minister Ilsley make the statement on subsidies paid under the price ceiling system and Defence Minister Ralston answer numerous questions on army administration. Prime Minister Mackenzie King promised a statement Tuesday on Canada's relations with the Vichy government in view of developments resulting from the return of Pierre Laval to power.

The House gave second reading to two important post-war measures, and referred them to special House committees. The measures were the vocational training bill sponsored by Labor Minister Mitchell and Pensions Minister Mackenzie's measure for a veterans' land settlement scheme designed to care for 25,000 war veterans.

Dealing with the question of subsidies, Mr. Ilsley said "this policy (the price ceiling) is a test of the capacity of this democracy to organize and discipline itself in such a way as to wage total war on the economic front.

Now Sure of Way

"I had many misgivings at the outset as to whether we could succeed. I now believe we can and will. We can only do so, however, if Parliament approaches its task of criticism in the proper spirit."

The minister invited any member who felt so disposed to make a "frontal attack" on the policy so that the issue could be squarely detailed. If, however, their criticism was on matters of detail, he asked them to have regard to the gravity of the issues involved, take all factors into consideration and make their suggestions constructive rather than destructive.

In five months, Mr. Ilsley said, the Government had paid out $2,126,891 in subsides to prevent price increases in certain commodities. The subsidies benefitted consumers and not producers nor dealers. The largest item was $1,387,630 on milk. Footwear subsidies totalled $584,365 and leather garments $2,777. All these were paid on domestic goods. A total of $154,219 was paid on imported goods, the largest single item being $70,297 on grapefruit juice.

The subsidies, said the finance minister, were an integral part of the price control system. In some cases they were necessitated by the fact that cost of production of certain goods had risen prior to the basic period, Sept. 15 to Oct. 11, 1941, and were not reflected in the prices then prevailing.

All Not Permanent

All subsidies were not permanent, he continued. They were under constant review and efforts were being made to get away from them by standardization and simplification, to reduce costs. A tentative estimate of $50,000,000 had been made of the cost of subsidies this fiscal year. The minister said he was sure the total outlay would not run to the hundreds of millions sometimes predicted although it would increase as time went on.

Mr. Ilsley said the government was convinced that it was necessary to keep a firm hand on prices if the ceiling system was to succeed. It was quite willing to see some non-essential commodities go off the market entirely rather than allow price increases or payment of subsidies on them.

If prices were permitted to rise 20 per cent, the increased cost to the government alone this fiscal year would be $750,000,000 on total expenditures of $3,500,000,000.

"But the increased cost to the government is not the serious feature of the situation at all," said the Finance Minister. "It is not one hundredth part of the trouble the country would be in. "It is not the taxpayer, as such, that is the victim of inflation. It is the workman, the consumer and practically everybody in the country."

Col. Ralston spoke about "red tape" in the army after Howard Green (Con. Vancouver South) supplied instances of officers being kept waiting for weeks for approval of transfers. The Minister said he knew of cases much worse than those Mr. Green cited.

Blames Fast Growth

"Slowly but persistently I think we are improving in that respect," he said. "Some of the most radical things have been done at headquarters with regard to cutting red tape. The trouble is, the organization has grown so fase. There have been so many people appointed who have to look at a thing that it takes a long time to get around."

The Defence Minister said he had in mind one improvement which it took six weeks to get through but which, he was sure, would save a great deal of labor. Sometimes a return to the House on something which amounted to only $100 would cause more backfire than something amounting to $10,000 and as a result everyone was concerned with doing things regularly.

"But we have to take chances in connection with the army as with everything else," he added, "and verbal instructions are given sometimes and confirmed afterwards on the file."

Answering other questions, Col. Ralston said the army is doing its best to get the right man in the right job, to see that "A" men are not doing jobs which can be done by "C" men, to get men with mechanical ability and experience into tradesmen's jobs.

A personnel selection branch has been functioning for six months and has interviewed 76,000 men. Of these 61 per cent have been assigned to normal placement in the army, 34 per cent were picked out to receive training as tradesmen, and 3.7 per cent were recommended for special appointments or transfers to other services.

Very few over-age officers affected by the recent age rulings in the forces overseas had been retired, said Col. Ralston. Most of the officers had been absorbed overseas in holding units and other formations. Some had returned to Canada and were employed in capacities where their experience was useful.

Enlistments Meet Need

The minister said enlistments in the army totalled 11,713 in January; 8,152 in February; 8,821 in March, and 7,070 this month up to April 18. The Navy enlisted 1,200 in January, 1,347 in February and 2,175 in March. The Air Force took on 5,774 in January, 3,104 in February and 4,153 in March.

He said if army enlistments kept up at the present rate they would meet requirements.

Col. Ralston said he could not approve of any general leave from the army to farmers for summer farming operations. Special circumstances might permit a man to obtain leave on compassionate grounds to go home to help on the farm but there could be no general leave even for seeding operations.

A Hero Returns Home

A hero's welcome awaited Pilot-Officer Paul Emile Morin when he arrived at his home in Ottawa, following his return from overseas. Shown, ABOVE, with his mother and a large crowd of admiring friends, Pilot-Officer Morin was recently commissioned in Great Britain after winning the Distinguished Flying Medal. He has taken part in 32 raids over enemy-occupied territory.

IF CONSTIPATION makes life an effort ... enjoy this delicious whole-grain cereal daily ... and KEEP REGULAR!

NewCheese Deal Sets Three Price Grades

OTTAWA, April 24 — (CP). — Agriculture Minister Gardiner said on Thursday in the House of Commons that the new agreement calling for delivery of 125,000,000 pounds of cheese to Britain in the year ending next March 31 sets three price levels—20 cents a pound for first grade, 19½ cents a pound for second grade, and 19 cents for third grade, basis Montreal.

When completion of the new agreement was announced only the 20-cent price was made public.

Under the agreement the British Food Ministry agrees — subject to freight being available—to purchase "such additional quantities within their requirements, as Canada may have available for export," the minister said.

"A schedule of quantities to be shipped each month from the present time to the end of April 1943, is provided and the ministry assumes responsibility for providing marine transportation," he said.

Payment will be made by the Ministry to the extent of 90 per cent of the value as soon as possible after the cheese is shipped and the remaining 10 per cent of the value will be paid within 28 days after arrival of the cheese in the United Kingdom, "or in the event of the steamer being lost, within 28 days of the estimated due date of arrival."

Mean Much Storage

The shipping schedule will necessitate storing of considerable quantities of cheese in Canada to await shipment during the months of scant production. Last year 90 per cent of the value of cheese held in storage by licensed exporters for later shipment was paid by the Ministry of Food when the cheese were placed in storage. This year the Canadian Government will make the initial payment and when the cheese is shipped the ministry will reimburse the Government.

"This change in procedure of payment is designed to simplify accounting for the Ministry of Food," Mr. Gardiner said.

"The Ministry of Food has intimated that the prices specified are higher than may be desirable in post-war conditions may have on the view of the probable affect that markets for cheese but that subject to due consideration by the Government of Canada of the proposed price in relation to the post-war developments, the Ministry of Food is prepared to approve the agreement, he said.

"Information available indicates that Canada may supply not more than approximately 15 per cent of the cheese which the United Kingdom will receive during the current year and in view of increased costs of labor and supplies required in the production of cheese, the prices provided in the agreement are not considered out of line with increased costs of production."

One Last Bath

London, A pril 24 (CP Cable)

BRITAIN'S Commandos aren't always as tough as they're made out to be.

The last thing one officer did before he boarded his ship for yesterday's Boulogne coast raid was to take a bath.

"Just a precaution," he said. "If I'm taken prisoner, I at least want to be clean.

One hour later he was sitting below deck smudging his face and hands with burnt cork.

TO-NIGHT AT 8.15
CHEX
Listen To DONALD NOVIS Sing
OLD FAMILIAR SONGS, OLD FAMILIAR TUNES
HAMILTON'S FURS
And
LYDA TELFORD SHOPPE
186 Charlotte St.

You'll never be satisfied with anything else once you see RINSO WHITENESS

THE wider your washing experience the more you'll be impressed by your first sight of Rinso-washed clothes. You'll agree, Rinso not only washes whiter, it gives the *whitest* wash. In fact, you'll say the only true standard of whiteness is Rinso whiteness!

Colored washables keep marvellously bright, too, with Rinso—even after dozens of launderings they're still bright—and fresh as new. Rinso helps to make *all* the clothes wear longer, you'll find, because its rich suds float dirt away without hard rubbing.

You've only to use Rinso once and you'll never again be satisfied with anything else. Order some for this coming washday. Get the GIANT package for extra economy.

A LEVER PRODUCT

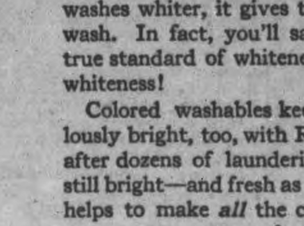

-gives the whitest wash

U.S. Hero Receives Congressional Award

President Roosevelt awards the Congressional Medal of Honor to Lieut.-Comm. Edward O'Hare for his brave act in shooting down six Jap bombers in one air battle in the Pacific. Mrs. O'Hare is placing the award around his neck. In the background are Secretary of the Navy Frank Knox, LEFT, and Admiral E. J. King, U.S.N., who witnessed the scene at the White House.

NZ Placed Under McArthur Rule

WELLINGTON, New Zealand, Apriil 24—(CP.)—Prime Minister Peter Fraser said today that New Zealand and the neighboring islands, including Fiji, had been included in the South Pacific operations area under United States naval command.

"It was our desire that Australia and New Zealand should remain closely linked in one area under Gen. MacArthur," he said.

"We made representations accordingly, but strategical considerations as determined in Washington must prevail and we have accordingly concurred in the above organization."

Mr. Fraser said there would be "the closest co-operation" between the areas, "while the whole area of the Pacific will be co-ordinated by the combined chiefs of staff and the Pacific War Council in Washington."

(Mr. Fraser's statement clarified questions concerning New Zealand's position which were raised last Sunday, when Gen. MacArthur's headquarters in Australia issued an announcement saying he had formally been appointed Allied commander-in-chief in the southwest Pacific with the concurrence of the United States, Australia, Great Britain and the Netherlands.

(There was no immediate explanation of the absence of New Zealand from the list).

LACQUER FOR TIN

Can manufacturers are experimenting with coatings of lacquer to replace the tin used in food containers.

Army Minister Inspects A.E.F.

Mr. F. M. Forde, Australian Minister for the Army, chats with an engineer lieutenant of the A.E.F. which recently landed in Australia.

Order Textiles On War Fabrics

WASHINGTON, April 24 (AP).—The Government ordered the United States cotton textile industry to-day to convert approximately half of its facilities to war production within the next 60 days.

Under terms of the order, cotton mills must convert specified percentages of their looms, now making various cotton fabrics commonly used in clothing and home furnishings, to production of bag osnaburg—a coarse bagging material—and bag sheetings.

Atlantic Battle Getting Tougher

OTTAWA, April 24—(CP).—Vice-Admiral Percy Nelles, chief of the navy staff, said in a speech here last night that "the war in the Atlantic has been hell."

He added that "this summer unless...every individual Canadian gives his full support to our war effort, it may get so that shipping may not be allowed to cross the ocean."

Admiral Nelles was addressing members of the First Canadian Contingent of the First Great War, at their 23rd annual dinner commemorating the Second Battle of Ypres.

"This bloody war has not got as bloody as it's going to be," he said. "We have had our Ypres, we have had our Festubert, and we are just warming up for our Vimy."

Admiral Nelles said England depends on Atlantic shipping for practically everything. He added it will take work—hard work—to win this war.

"We are going to win it—you bet we are going to win," he continued.

Food Rationing By Coupon Held Unlikely

TORONTO, April 24—Formal food rationing—which means rationing of the coupon variety—is unlikely to come to Canada, in the opinion of the Dominion's food controller, J. C. Taggart, who was in Toronto conferring with groups of dairymen, retail butchers and cattle breeders.

At all these gatherings, Mr. Taggart said, view were exchanged and information set forth with no concrete proposals laid down from either side, "although," he added, "we recognize that we will have to take some action in respect of beef within the next week or two." He admitted that "probably" a winter and summer price would have to be set up.

The Food Controller distinguishes sharply between what he terms formal rationing and rationing of the voluntary variety and expresses his dislike of the "formal" variety because "it is extremely difficult and expensive." But informal rationing may be just around the corner in respect to tea, coffee, cocoa, spices, some dried fruits and nuts, etc., which shipping difficulties have rendered difficult. The sugar situation, he said, had eased slightly but not enough to let down the voluntary rationing barrier.

"I should say," he declared, when asked directly as to the possibilities of rationing in Canada, "that in the essential foods produced in Canada there will be no need for rationing unless an acute shortage developes in Great Britain and we voluntarily shorten our own supplies to help them."

25 Million For Cheese.

The new contract with Britain's Food Ministry means the United Kingdom will pay a total of 25,000,000 for cheese provided in the current fiscal year from the Dominion.

I calls for delivery of 125,000,000 pounds, against 112,000,000 pounds in the previous contract, which now has expired.

The Wartime Prices and Trade Board said the new structure of maximum prices "is the result of careful investigation and study by a special committee set up by the board last December to survey the entire question of supplies and prices of milk and dairy products in Canada."

The board statement said it had avoided "anything in the nature of a general price increase to consumers."

The milk subsidies now to be discontinued provided for payments of 30 cents per 100 pounds to producers for the fluid milk trade in areas where no increase in prices had taken place since Aug. 1, 1941, and of 40 cents per 100 pounds to all producers of milk sold to manufacturers of concentrated milk products.

The statement said the subsidy policy was adopted "as a temporary device to ensure adequate supplies during the winter months."

It said the new policy for fluid milk was intended to maintain production by removal of disparities in the structure of retail milk prices in the principal markets.

The new order recognizes normal seasonal variation in butter prices by establishing a schedule of maximum wholesale prices. The announcement said: "These provide a flat price of 35 cents per pound in the Maritime Provinces, Quebec, Ontario and British Columbia, and of 33¼ cents in the Prairie Provinces (a fraction of a cent below present ceilings) for the flush production period, namely, the six months May to October, inclusive, but rising to a maximum of 38½ cents for March and April."

Milk Subsidies Are Shelved; Fix Dairy Prices

OTTAWA, April 24 — (CP). — The Wartime Prices and Trade Board last night announced a complete reorganization of ceiling prices on milk and dairy products, effective on May 1.

The reorganization includes dropping of milk subsidies paid by the Board since last December 22, establishing of maximum retail prices for fluid milk in specified areas and also maximum prices for cheese, f.o.b. factory shipping point, and maximum wholesale prices or butter.

The board announced these new price policies as follows:

1—Cheese: "Bringing domestic cheese prices in line with those of other dairy products, the board establishes a maximum, f.o.b. factory shipping point, which with the Provincial bonus of two cents in Ontario and Quebec and a Dominion premium of two cents for high scoring cheese, will provide a total return of twenty-four cents a pound for first grade (94 score) Canadian cheddar made after May 1 and sold for consumption in Canada. This is about a cent a pound below the yield from current market price and bonuses."

2—Milk: "Milk subsidies, paid by the board since December 22 last, will be discontinued after April 30, and maximum retail prices for fluid milk are established for specified areas or zones. These involve some increases and some decreases."

3—Butter: "Maximum wholesale prices are established for butter, on a sliding scale which provides incentive or winter production and assurance is given that the market will be supported, as necessary, to maintain a schedule of minimum prices at a level of three cents below the maximum established for any month."

The board also announced it has established uniform ceiling prices for manufacturers on a number of concentrated milk products. It said this does not affect the householder except to the extent of a half-cent a tin for evaported milk.

The board said its newly established ceiling price for Canadian cheddar cheese would mean that all cheese of this type, manufactured after May 1, and sold or consumption in Canada, would bring the producer a return corresponding closely to the return he will get under terms of the export contract announced by Mr. Gardiner.

Campbellford News

Pte. O. Sarginson of the 14th Infantry Brigade, headquarters at Chippawa Barracks is home on furlough.

Gunner George Smith of the 30th L.A.A., R.C.A., Petawawa, spent few days of the past week with friends in town.

Lieut. Alex. Turnbull, local Salvation Army head, has returned to town after spending the week-end in Toronto where he attended officers' and young people's councils.

LAC Pat Barrett of Brandon, Man., visited his mother, Mrs. Annie Barrett and sister here on Tuesday.

Miss Ruth McGee, nurse-in-training at the Ontario Hospital, Hamilton, has returned after spending the week-end as guest of Miss Aileen Linton.

Pte. Roy McGee of the Midland Regt., Edmonton, Alta., is spending his furlough with friends in this vicinity as are Ptes. Bernard Relf and Irvine Blair.

Miss Grace Irwin, Front street, spent the week-end with friends in Toronto.

The Flag Still Flies

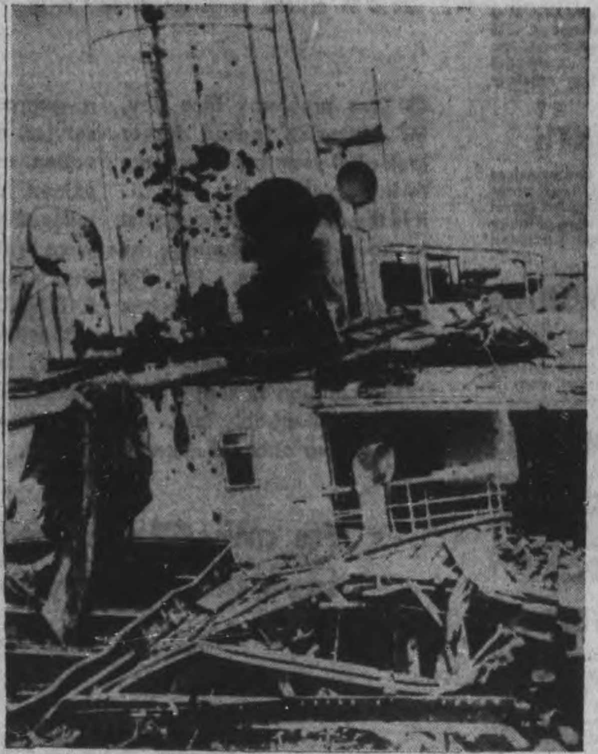

This dramatic picture, just received, marked one of the closing chapters in the tragedy of Singapore. This Yangtze River steamer, already old in service, was "speeding" from Singapore with the last load of evacuees from that city which was to fall so soon after. A covey of Jap planes spied the unarmed vessel flying Britain's white ensign. Bombs and machine-gun bullets raked and ripped the ship to leave the desolation pictured here. Passengers left the ship in lifeboats, hurriedly, and rowed to a coral island where they found safety, five miles away. Next morning more Jap bombers roared overhead, used the battered hulk of the vessel for a target and sunk it. The evacuated passengers later were taken to safety.

Issued under authority Department of the Secretary of State, Ottawa.

Britain Needs Sports During Wartime

LONDON, April 23 — (CP). — On the theory that members of the armed forces and civilians need sports in wartime both as participants and spectators, continuance of cricket for the duration was urged at the annual meeting of the Club Cricket Conference.

"I am confident that those of us who endeavor to carry on sport are doing a great deal for this country," said Stanley Christopherson, president of the Marylebone Cricket Club. "Sport is a recreation, and in these days recreation is rest. If we can find recreation we are doing something to win the war.

"We who encourage sport must ignore those people who do not understand what we are doing. So carry on with your cricket and don't listen to those outside."

Helps Red Cross.

Christopherson told the representative of nearly 300 clubs that during the last two years conference members had collected approximately $6,650 for the British Red Cross Society.

Sir Perham Warner, leading authority on cricket in Britain and assistant secretary of the M.C.C., said that sports diversion is especially necessary during the nerve-wracking days of war and emphasized that sport had been encouraged by Britain's leaders. As a further inducement towards such diversion, all officers and men in uniform will be admitted free to Lords during the coming cricket season.

Sir Pelham told the conference that in July of 1940, at the request of Ernest Bevin, Labor Minister and Minister of National Services, he had sent a cricket team from London to participate in a game in the industrial north of England.

Great Grass Heaven.

"After Dunkirk, men and women had been working extremely hard and Mr. Bevin was anxious that some recreation be provided for them," Sir Pelham said. "They greatly enjoyed the game."

"War comes first, second, and all the time, but cricket can take off some of the grimness. As Herbert Morrison (Minister of Home Security) reminded us recently, total war need not mean total misery."

Christopherson also told a story of Dunkirk days. He said a haggard-looking Army officer walked to his box at Lords and remarked: "To see this green grass and the bat and ball is heaven."

Remember When—

By The Canadian Press).

Red Dutton, then a hard-hitting defenceman with New York Americans, signed a contract to manage that National Hockey League club seven years ago today at Montreal. He succeeded "Bullet" Joe Simpson and led the Americans into the playoffs for the second time in the club's history. The Calgary red-head still manages the Americans, now known as the Brooklyn Americans.

Bob Feller, sensational Cleveland Indian hurler, lost his first professional major league baseball game at Cleveland five years ago today. The 18-year-old Iowa farmboy struck out 11 and allowed four runs in the six innings he worked before being taken out of the game because of a pulled muscle in his arm. St. Louis Browns won the game, 4-3.

'TWAS A PONY

A St. Bernard dog, exhibited in England in 1886, weighed 214 pounds.

"Fair Thee Well For I Must Leave Thee"

"Do not let this parting grieve thee, for the time has come for you and I to say good-by." Such is the unspoken song between Balky Chilotta and her pilot, Charles Bolgiano. The spectacular spill happened at the eighth jump of the Grand National point-to-point at Hereford, Md. Winton rode in to win by three lengths.

Air Casualties Recover Powers In Weird Games

By ALLEN NICKLESON
Canadian Press Staff Writer.

SOMEWHERE IN ENGLAND, April 20 — (CP). — On the fringe of one of Britain's most famous golf courses many members of the Royal Canadian Air Force frolic about these sunny spring days in what is considered the most advanced form of orthopaedic treatment for rehabilitation of war casualties.

Happy shouts fill the air at this "athletic club," one of four such centres established by the R.A.F., as airmen with cast-encased limbs play weird games of football, softball and cricket, while others hike, ride bicycles or work out in the spacious gymnasium or swimming pool.

From the time a casualty is received at hospital the emphasis is away from the wheel chair, the weight-and-pulley devices and the hospital atmosphere, and towards the patient's condition. As soon as all possible activity consistent with is feasible after the setting of bones or the treatment of spinal injuries, the patient is moved to the rehabilitation centre to join his comrades on the playing fields.

Resume Duties.

More than 85 per cent of the men sent to these special centres have resumed their former duties and Air Force medical experts claim some who might have been injured permanently have been cured. They contend exercise eliminates the former inevitable stage of lack of confidence in limbs and balance and averts atrophy or the wasting away of muscles and tissues.

Here are a few of the cases and all will rejoin their squadrons shortly:

Sgt. Obs. Frank Heron of 540 Blebeholme Boulevard, Toronto, spent three agonizing nights a few months ago with a shattered ankle. He was the only survivor of a Blenheim bomber that plunged into the sea.

To-day, Heron is taking part in strenuous activity, both outdoors and in a gymnasium. While he was in hospital his leg was massaged daily. Although the affected bone and joints were immobilized, muscles and extremities were given full play.

Sgt. G. Douglas Noton of Boissevain, Man., takes daily bicycle jaunts although a few weeks ago his life was despaired of. Dragged from wreckage of his aircraft he was unconscious for five days and suffered head injuries and a fractured ankle.

Sgt. Obs. George Ford, 2324 Halifax Street, Regina, suffered a fractured arm when a Wellington bomber crashed. He has been active most of his three months on the injured list, and the member was but slightly stiff when the cast was removed.

Around the Gym.

Sgt. Ian McKay of Naramata B. C., tosses about a heavy medicine ball as part of the treatment for a fractured shoulder, and Sgt. James Wilson of Orillia, Ont., cavorts about the gym while recuperating from a smashed knee.

Sgt. Air Gnr. Ed. F. Lyons, of 22 Cumberland Street, Toronto, has become an expert with the foil and has a few stabs daily at the fencing instructor although his right arm is just out of a cast after being broken.

Sgt. Robert Moulton of Brockville, Ont., had his thigh shattered in a vehicle accident. Bont grafting was resorted to and there is every chance of a complete recovery. Meanwhile, he gets around under his own power.

Veteran among the R.C.A.F. personnel receiving treatment is Flt. Sgt. David Kinsey of Olympia, Wash., a wireless-air gunner who has had 195 hours of operational flying.

Forced to bail out after an attack on Brest last September Kinsey "spilled" too much air from his parachute when he grabbed the 'chute cords. He made a heavy landing on his feet. He returned to duty but his injured arches gave way and he joined the "athletic family."

Commanding officer of the centre is Sqdn. Ldr. George Dawes, who commanded the Royal Flying Corps in the Balkans during the First Great War. Personally attending difficult cases at all centres is Reginald Watson-Jones, one of the world's most brilliant specialists in his line and civilian consultant to the R.A.F. in Orthopaedic surgery.

Sport Snapshots Across Canada

By SCOTT YOUNG
Canadian Press Staff Writer.

TORONTO, April 24—(CP).—The accident that left Russ Dertell of Saskatoon in Port Arthur to play senior hockey has been worth thousands of dollars to the lakehead club.

Of course, there is no telling how far Bearcats would have travelled along the playoff trail without Dertell. They may have picked up another goalie just as good, although there are people in these parts today who will tell you that isn't possible. Dertell is the answer for much of Ports' progress.

The story behind his transfer to Port Arthur is fairly well known. He tried out with Brooklyn Americans there last fall but couldn't get a passport when Red Dutton wanted to take him into the United States, possibly to Springfield in the American League.

So Red left him in Port Arthur, and now he is getting as much play in the Allan Cup final as such veteran spotlight-snatchers as Milt Schmidt and Edgar Laprade.

The expert says:

Doug. (Windsor Star) Vaughan, on the retirement of Abe Simon: "It is the same old story of many a fighter—too much heart and not enough ability."

Incidentally:

Kenny Lindsay, Vancouver's smart bantam boxer, is expected to come to Eastern Canada soon for a spot of fighting....His title possibilities are still strong enough to promote arguments...Ken (Edmonton Journal) McConnell put the finger on the Oshawa-Portage Memorial Cup final with a piece in his column that Oshawa would have to be good to open up against the Terriers and survive...That's what they tried to do in the last game and they got a goal full of pucks for their trouble . .Marc T. (Montreal Gazette) McNeil told the other day how Frank Patrick of Canadiens figured the Toronto - Detroit series....Patrick suspects the defeatist attitudes of Sweeney Schriner and Turk Broda after Detroit's three straight wins were "inspired propaganda.....Designed to reduce the incentive of the opposition, lull them into a false sense of security.

WINNING AS A HEAVY — By Jack Sords

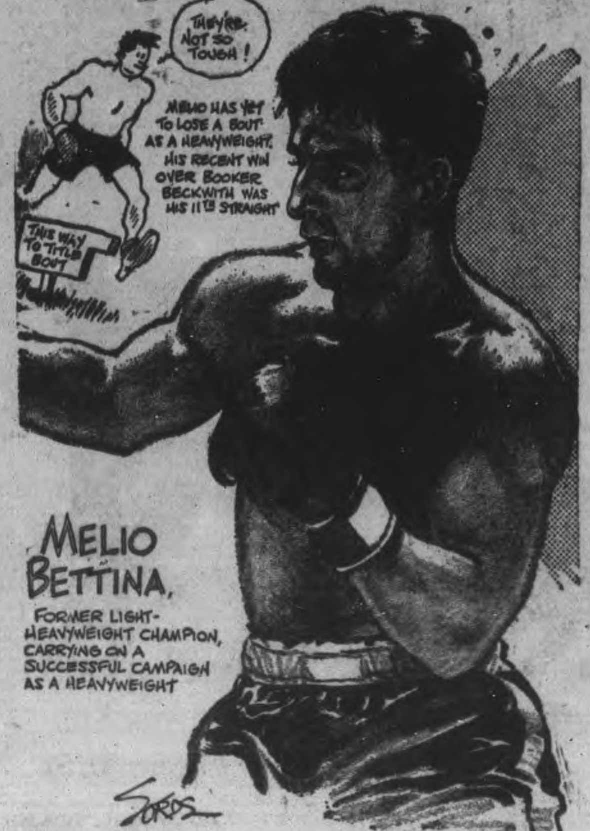

Hockey Leaders Attend Banquet

(Continued from Page 6)

development of the game in this province and generally.

Secretary Hewitt reminded his audience that his predecessor in office had been a Peterborough man, Senator W. A. Buchanan. Delving into early history the speaker remarked that Peterborough had won the junior title in 1894 and 1895 before there was an age limit and that in 1898 it was W. A. Buchanan of Peterborough who had moved that an age limit of 20 years for the junior division should be adopted and that rule had remained in force ever since. It was worthy of note that Peterborough had been one of the first teams to win the junior honors after the age limit was established, taking the title in 1901.

Speaking of future hockey prospects Secretary Hewitt intimated that every effort would be made to carry on the game next winter with the teams cut to 10 men aside and with abbreviated playoffs. He said that there would be many military teams and there would be other players available who would not be physically fit for military service or who were engaged in essential war work.

Frank Buckland introduced the players as they came forward to receive their medals.

Manager Fred C. Scates thanked the fans for their support, the good friends of the club including Spiro Zakos, Ed. Riley and Laurie Mitchell who had supplied transportation, the trainers, Keith Mein and Phil Campanaro for their efficient work, Jim Lavis of the Brock St. Rink for many favors and all who had helped in the season's success, with a special tribute to Treasurer Max Glover.

President R. M. Glover, in thanking the O.H.A. officials for coming to Peterborough to help honor the players declared that Peterborough would do its best to keep hockey going next winter. He paid a tribute to the work of the players, pointing out that they had been under a handicap in having only natural ice facilities. He also contulated the Kinsmen on the success of their Milk for Britain fund and Howard Shimer for the work he was doing in that connection.

Coach Is Honored

The next item was not on the program. It was a surprise presentation of a club bag from the players to Coach Jim Ellis.

"I have played with a lot of hockey teams," said Captain Johnny Godfrey, who did the honors, "but I never struck such a fine bunch of fellows as the boys on the Peterborough team. There had been no dissension, no jealousy. Everybody played for the team and they were a unit, not a bunch of individuals." Much of the credit, he said, should be given to Coach Ellis. "There wasn't a man on the team who wouldn't play his heart out for him" said the Petes' captain.

In expressing his thanks Coach Ellis said that it was an unusual experience to play on a team and win a championship and then coach the same team two years later into another championship.

Kingston's grand old man of hockey Past President James T. Sutherland, after congratulating the Petes and referring to Peterborough's hockey career read a paper on the origin and early history of hockey that had been prepared for the recent meeting of the Canadian Amateur Hockey Association.

Norman Elliott, president of the Kinsmen club was the concluding speaker, congratulating the Peterborough players on their achievements during the past winter and thanking them for their co-operation.

The enjoyable affair came to a close with the drinking of a toast to the O.H.A. plapers who are on active service.

A Good Skate

State junior figure skating champion, Bobby Shewell of Ogden, Utah, is one of the competitors in the national championships in Philadelphia.

Some Sport Shorts From Britain

By ALLAN NICKLESON
Canadian Press Staff Writer

LONDON, April 24.—(CP).—Sport shorts from Britain:

West Ham United, London's most famed soccer continental travellers in peacetime, have been invited to tour Poland after the war. The invitation, first such to a British soccer team since the war began, came from a colonel in charge of the Polish land forces football team in Britain.

Injury to Jockey R. Perryman in a traffic accident has forced Lord Derby to seek another rider for one of his three entries in the Derby, premier event of British racing to be held June 13. Perryman will not be able to ride for at least two months. Lord Derby's entries are Watling Street, Solway and Umballa.

"TIRED" ALL THE TIME

She felt miserable—draggy—low in vitality—lower in spirits. She hadn't thought of her kidneys, until a friend suggested Dodd's Kidney Pills. At once she took Dodd's. The "washed out" feeling was soon replaced by clear headed energy and restful sleep. Headache, backache, lassitude and other signs of faulty kidneys disappeared. 112

Dodd's Kidney Pills

We'll KEEP YOUR TIRES Rolling!

● The one best way to make sure that your tires won't let you down is to take advantage of Goodyear's TIRE LIFE EXTENSION PLAN.

This is a low-cost, systematic, complete tire service that keeps your tires running longer than any other method. It guarantees you preferred service for twelve months. Get the details today!

GOOD YEAR TIRE LIFE EXTENSION Plan

J. J. DUFFUS CO.
PETERBOROUGH DIAL 5757

"Will my TIRES hold out?"

... they will if you use Goodyear's NEW low-cost, systematic plan of preferred tire service.

HERE'S WHAT YOUR GOODYEAR DEALER DOES FOR YOU

Right AWAY
He rotates your tires, inspects them carefully inside and out, checks valve cores and caps, checks tubes for weak spots and leaks, scrapes rims free of rust, paints them and treats rim-well with graphite. He paints all tires with rubber preservative, inflates them to proper pressure.

Every WEEK
He checks the inflation of your tires with an accurate hand gauge. As the average tire loses about two pounds of air a week it is essential that he check your tires *regularly every week!*

Every MONTH
He jacks up your car and examines the *outside* of your tires. He removes nails, bits of glass, imbedded gravel or grit. He checks for signs of faulty wheel alignment, improperly adjusted brakes.

Every 2 MONTHS
He paints your tires with a rubber preservative. At the same time he replaces valve caps when needed and checks valve insides and, if necessary, replaces them.

Every 4 MONTHS
He removes *all* tires from the rims and thoroughly inspects them. He searches for any cuts or bruises that may develop serious trouble. He checks your tubes for weak spots and slow leaks. Scrapes rims, paints them, treats the rim-well with graphite.

Twice A YEAR
He rotates your tires according to a scientific plan, reversing the direction of tire rotation. This can increase tread mileage up to 25%. The policy also includes three tube repairs during the year.

Bonus BENEFITS
FREE BONUSES: one *free* road service call, one *free* major vulcanized sectional tire repair or two *free* vulcanized spot repairs, the *free* registration of all your tire serial numbers.

GOODYEAR TIRE LIFE EXTENSION PLAN

● Two problems face you, Mr. Motorist, today! Either look after your tires or prepare to lay up your car. Yet . . . it is the duty of every motorist to keep his car running as long as possible. Not for pleasure . . . but as a means of relieving our already overloaded public services.

The solution is simple . . . the cost remarkably low. Goodyear offers *all* motorists a guaranteed twelve-month service, of tested tire conservation methods, which will extract from your tires more miles than you ever thought were in them. The services of the Goodyear TIRE LIFE EXTENSION PLAN are briefly outlined at the left. Get the full details from your Goodyear dealer . . . now! Facilities for this preferred service are limited.

For only $2 a month! You'll save money . . . you'll keep your tires rolling along . . .

Look for this Emblem!

GOODYEAR TIRE-LIFE EXTENSION STATION

Of Interest to Women

FOR THE DEFENSE

By PRUNELLA WOOD

THE SUIT is made of blue herringbone wool; the non-run cotton mesh uniform stockings blend with it. The bag is pigskin, also the gloves. The felt fedora is natural color, the shoes are designed for service uniforms. No priority stuffs such as metal, silk, or dyes are used for the getup, except in the suit which uses little dye and a minimum of wool as allowed.

THE ENQUIRY COLUMN

By MARY MOORE

QUESTION: Do you have a simple recipe for orange marmalade? I would be very glad to receive it. You recipes are tops and I do enjoy your columns very much.—Marth. G.

ANSWER: Thanks for those kind words.

Orange Marmalade

Six oranges, 2 lemons, about 2 cups water, 1½ pounds sugar. Scrub the fruit well, cut in halves and squeeze out juice and add seeds if any to it and stand aside. Cut rinds very finely with sharp knife on-board (or put through food chopper if less work is desired). Cover with the water, adding a little more if rind is not covered and let stand 24 hours. Then bring to boiling point and boil 30 minutes, and add orange juice to it and let stand 24 hours more. Bring to boiling point, add sugar, and boil until it will give the pectin test on a cold saucer (or add 1 teaspoon of it to 1 tablespoon of methly hydrate—it will form a jellied mass if it is ready to pour into glasses). Gives an excellent flavor.

QUESTION: I follow your column very carefully and was especially interest in the refrigerator rolls, which I made only once, with indifferent success. In that way, if any, are they to be preferred to ordinary buns, made in the ordinary manner. We used to think cold would destroy the yeast.

Now I am enclosing a recipe for bread pudding not made with bread. If you think it worth publishing: 1. Use stale cake, cookies or nut bread, or leftover muffins and line your dish with this and proceed as for bread pudding. You then have the flavoring, nuts, raisins and sugar all through it, so I think it is an economy. I use a lemon sauce for it and it is good.—I.W.

ANSWER: There is a definite knack to bread making so do not be discouraged over the "indifferent" success you had with your refrigerator rolls, although this type is the most fool proof I know. The advantage of refrigerator dough over the ordinary method is that you may have hot rolls whenever you take the notion, by just cutting them off the dough in the ice box, and baking them fresh.

Ice Box Rolls

One yeast cake, ½ cup lukewarm water, 2-3 cup shortening, 1-3 cup sugar or ½ cup corn syrup, 1 tablespoon salt, 1 cup boiling water, 1 cup milk, 7 or 8 cups bread flour, 2 beaten eggs. Dissolve the yeast in the lukewarm water. Dissolve the shortening, sugar and salt in the boiling water. When this mixture is lukewarm, add the dissolved yeast and milk. Stir in about 3½ cups flour, add the beaten eggs, then enough more flour to make a dough that can be handled, but that is still soft. Turn onto a lightly floured board and knead until the dough is smooth and elastic—at least 10 minutes kneading is required. Put in a large well-greased bowl, cover and let stand at room temperature until doubled in bulk—about 1 hour. Then work the dough down in the bowl, grease top of dough, cover very tightly and stand in refrigerator until needed. A greased 5-lb. lard pail is a good container, for the lid fits so well. When ready for them, shape into rolls, let rise to double in bulk and bake at 400 deg. Fahr.

QUESTION: I was wondering if you could forward me the directions of how to starch a crocheted basket to make it stand up in shape. Thanking you.—Mrs. D. Price.

ANSWER: The starch must be very stiff and the basket must not be wrung out at all, it must be allowed to drip dry.

Make the starch by moistening ½ cup cornstarch with 1 cup cold water and when well mixed pour over 1 cup boiling water, and stir alll over heat until starch thickens. Let cool enough that you may work in it, then dip the crocheted basket in it, and when it is saturated with the starch lift out and if possible place over a glass basket the same shape as the crocheted basket. If you have no such form, stuff it with white paper to the desired shape,

(Continued on Page 15)

SALLY'S SALLIES

Registered U. S. Patent Office

Distributed by King Features Syndicate, Inc.

Needlecraft Pattern

FASCINATING TO DO

Puss in the kitchen keeps things cheerful and makes dish-drying a fascinating chore. Make a gay set of these quickly embroidered towels! Pattern 2754 contains a transfer pattern of six motifs averaging 6½ x 8 inches; materials required; illustrations of stitches.

Send twenty cents in coins or stamps for this pattern to The Examiner Needlecraft Department, Peterborough. Write plainly Pattern Number, your Name and Address.

BEWARE OF "DOSING" CONSTIPATION

TRY ALL-BRAN'S "BETTER WAY" TO KEEP REGULAR

Why Look for Only Temporary Relief? Get at the CAUSE!

If *your* constipation is the common type due to lack of the proper kind of "bulk" in the diet, wouldn't it be better to treat it the common-sense way . . . by trying to get at the *cause*?

KELLOGG'S ALL-BRAN . . . grand-tasting cereal . . . supplies the right kind of "bulk". Eat it every morning, as a cereal or in muffins, drink plenty of water, and forget you ever had constipation! But, remember, ALL-BRAN doesn't work like purgatives; it takes time. All grocers have ALL-BRAN in two convenient sizes. Or you can get it in individual serving packages at restaurants. Made by Kellogg's in London, Canada.

KEEPS YOU REGULAR NATURALLY!

"Now we must all buy MORE War Savings Certificates"

QUALITY, STYLE, VALUE! The "BIG THREE" in our furniture SALE

END OF THE MONTH

We are offering for the last five days of this month, spectacular values in Chesterfield Suites, Bedroom Suites and Breakfast Suites. It will pay you to see these values. A small depsit will hold any article. Time payments arranged.

Sale Lasts Only to End of Month

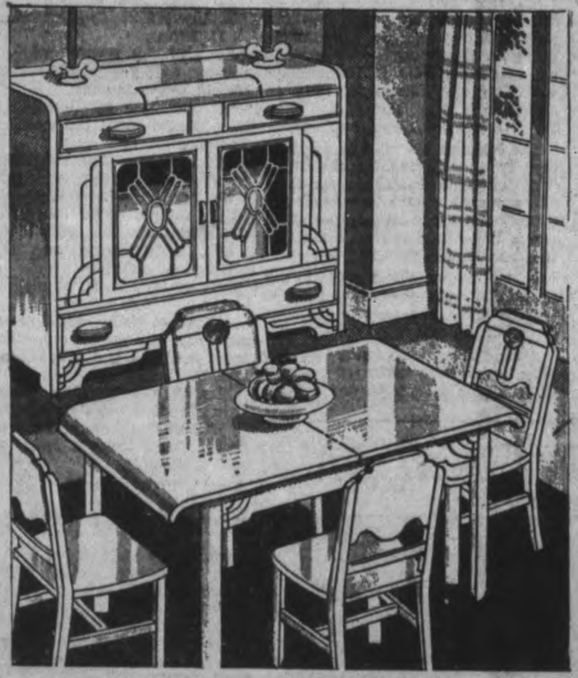

BREAKFAST SUITE

MODERN DESIGN IN COMBINATION COLORS

Attractive modern suite for the smaller dining-room, priced particularly low, well built with smooth rounded corner in a variety of finishes. Buffet, extension table with folding leaf and four sturdy chairs. Exactly as illustrated. Priced at **59.00**

BED PILLOWS

Well filled feather Bed Pillows in attractive floral ticking. Size about 17" x 25". Priced at, pair **1.69**

8-Piece BEDROOM SUITE

In a rubbed walnut finish. Dresser or vanity has round Venetian mirrors. Roomy 5-drawer chest of drawers and double bed to match, bench, sagless cable spring, spring filled mattress and pair of pillows. The 8 pieces complete.. **79.50**

A SUITE TO OWN YOU'LL BE PROUD

3-Piece CHESTERFIELD SUITE

Magnificent modern 3-piece chesterfield suite. See this luxurious suite designed for homes where distinctive style, quality materials and solid comfort are demanded, buoyant inner spring beneath its splendid cover assure lasting beauty. Here is the kind of a suite your living room richly deserves. The 3 pieces **89.00**

Dressers, Vanities

We have a wide selection of Odd Dressers and Vanities in walnut finish and solid walnut, Venetian Mirrors, waterfall design. Priced to clear from ....

16.95 - 34.50

BREAKFAST SUITE

Mirror panels on the buffet, add cheerfulness to your breakfast nook, cupboard and drawers are conveniently placed. Also china cabinet in the centre. Table is long with concealed leaf, chairs are strongly made, with wood seats finished in contrasting colors. The suite is finished natural, with choice of colored trim. Priced at **47.50**

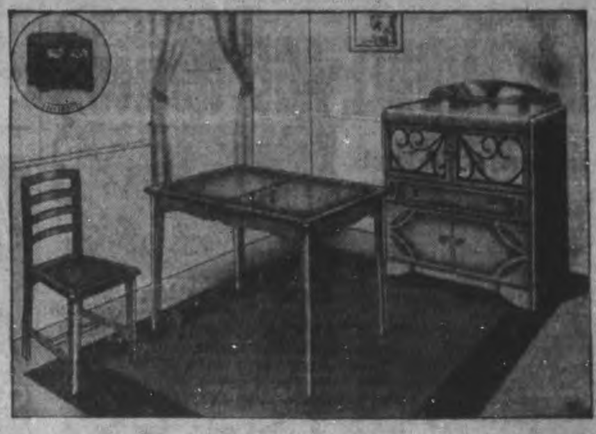

H. FLORENCE

FURNITURE COMPANY

204-206 Charlotte Street — Phone 7651

Of Interest to Women

RELAXING AT HOME

By PRUNELLA WOOD

LEFT, pastel rayon crepe which washes ad infinitum, is made into trou and belted overblouse pyjamas. Blouse is frog-fastened, trou have adjustable waistline. Right, piped, double-breasted blouse tops trou, and is topped by a full length robe to match. White print on darker crepe.

Learn to relax when you have time off, and your nerves will be in patriotic form. Jitters are made, often unconsciously, by willing workers who think they must always be at top efficiency even when there's not a duty in sight for the moment.

If you'll hang away your daytime clothes for a brief hour at home, and slip into something dedicated to comfortable lounging, comfortable your respite will be... also. what a rest from wear and tear your daytime frock will be getting at the same time!

Loose pyjamas which look smart and pretty are fine relaxing garb, as this pair of girls demonstrate.

FASHIONS

For teas, committee meetings, church—you'll need a perfect all-occasion print like this made from a simple Marian Martin Pattern 9040. Darts at the shoulders and at the centre seam, hold the bodice softness in place.

Pattern 9040 may be ordered only in women's sizes 34, 36, 38, 40, 42, 44, 46 and 48. Size 36 requires 3½ yards 35-inch fabric.

Pattern number ....

Size ....

My Name ....

....

Address ....

I enclosed 20c for postage

Most "MIDDLE-AGE" Women
38-52 Years
Suffer Distress At This Time!

If this period in a woman's life makes you cranky, restless, nervous, irritable, tired, blue at times, suffer weakness, dizziness, hot flashes, distress of "irregularities"—

Start at once—try Lydia E. Pinkham's Vegetable Compound. It's one medicine you can buy today made *especially for women*—it helps relieve distress due to this functional disturbance. Lydia Pinkham's Compound has helped hundreds of thousands of women during trying "middle age."

Taken regularly—Lydia Pinkham's Compound helps build up resistance to such annoying symptoms that may betray your age faster than anything. Also very effective for younger women to relieve monthly cramps. Follow label directions. Made in Canada. WORTH TRYING!

Mr. and Mrs. Jack Playford of the Royal Bank Chambers are celebrating the 37th anniversary of their wedding today.

◆ ◆ ◆

The story hour tomorrow morning in the boys and girls department of the Public Library will be the last until next Fall.

◆ ◆ ◆

Mrs. W. J. Conners, Sr., and Mrs. W. J. Connors, Jr., are celebrating their joint birthday together quietly at the home of Mrs. Conners, Jr., 26 Brown street.

◆ ◆ ◆

Pte. J. F. Chase of the Veterans' Guard of Canada has returned to Fort Henry, Kingston, after spending a few days leave at his home on Monaghan road.

◆ ◆ ◆

Word has been received by Mr. and Mrs. John Leahy of the safe arrival in England of their son, Pte. Joseph Leahy. Before enlisting in the Army Medical Corps, Pte Leahy was employed by the Peterborough Lock Manufacturing Compan.

◆ ◆ ◆

The Right Rev. Aubrey S. Tuttle, D.D., Moderator of the General Council of the United Church of Canada and principal of St. Stephen's College, Edmonton, who will conduct the anniversary services of St. Andrew's Church on Sunday, next, will be the guest of Dr. E. W. and Mrs. Young at St. Andrew's manse during his stay in the city.

◆ ◆ ◆

Sons Of England Meet

Dave Leether, president, was master of ceremonies at the gay party held by the Lansdowne Lodge of the Sons of England on Thursday evening in honor of St. George's Day. Merry games, cards and Chinese checkers were enjoyed by the good crowd who turned out for the evening. Members were reminded that the Lodge would attend the evening service at St. George's Church on Sunday in continuation of the celebration of St. George's Day.

◆ ◆ ◆

Bride-Elect Entertained

Miss Josie Veneranda and Mrs. J. Asta were joint hostesses at a miscellaneous shower held at the home of Mrs. Asta in honor of Miss Margaret Anthony, whose marriage takes place next week. During the evening a prettily decorated basket of gifts was presented to the guest of honor. Games were enjoyed by the guests and refreshments were served from a graceful table covered with a lace cloth and centred with pink snapdragons in a silver basket and flanked with pink candles.

◆ ◆ ◆

Bancroft Girl Wed At Cannifton

BANCROFT, April 24.—(ENS)—A very pretty wedding was solemnized at the United Church parsonage in Cannifton Monday afternoon at four o'clock when Edith Elizabeth, daughter of Mr. and Mrs. Arthur Metcalfe of Bancroft was united in marriage to Mr. Wesley Wilmar, son of Mr. and Mrs. Edwards of New Carlow, Rev. W. J. Davis of Cannifton was the officiating clergyman.

The bride wore a turquoise blue alpaca crepe gown with a flower hat and veil to match carrying a corsage of Talisman roses and fern. The bride's attendant, Miss Noreen McAllister of Bancroft wore a dove rose triple sheer gown with flower hat and corsage of sweetheart roses. Mr. Ross Viscoff of Belleville, was groomsman. Following the wedding ceremony a reception dinner was held in the Queen's Hotel in Belleville. The happy couple later left on a motor trip to Northern Ontario, the bride travelling in a beige and brown ensemble with matching brown accessories. Gifts—to the bridesmaid a gold cross and chain; to the groomsman a gold collar and tie set. Following their honeymoon the young couple will take up residence in Sudbury.

C.W.V.S. Leaders Visit Branch

Mrs. H. Willard, Mrs. E. L. Frankel, Mrs. McCullough, Mrs. G. Heintzman of the Provincial Executive of the Canadian Women's Voluntary Services visited the local branch on Wednesday.

They were introduced to a meeting of executives and enrollers of the Peter[illegible]ugh branch of the C.W.V.S. by the chairman, Mrs. J. G. Wharry.

In the course of an inspiring and informative address on the work of the organization, Mrs. Frankel stressed the need of early preparedness for emergencies which have arisen already, not so far from our own coasts.

The day after the bombing of Pearl Harbor 25,000 women rushed to enrol for the American W.V.S. in New York city alone. The speaker appealed to enrollers in Peterborough to try to obtain a complete picture of each applicant's possibilities, so that each woman might find her own particular niche in service to her community.

The following members of the Peterborough branch received C.W.V.S. badges for 60 hours' service with, or through, the local organization: Sen. Ira Fallis, hon. vice-chairman; Mrs. John Hornal, Mrs. Paige Howell, Mrs. F. J. Lynch, Mrs. William Fanjoy, Mrs. Harold Rehill, Mrs. John Lewis, Mrs. D. McCreadie, Mrs. J. H. Turner, Mrs. J. M. King, Mrs. A. Rutter, Mrs. M. Holt, Mrs. K. S. Smylie, Mrs. R. Whalon, Mrs. Claire Collins, and Mrs. Bon.

Married In Cobourg

ABOVE are Mr. and Mrs. Lloyd Workman, after their wedding at Cobourg. The bride was Lillian Victoria Eden, daughter of Mr. and Mrs. George Eden of Cobourg. The groom is the son of Mr. and Mrs. C. Workman, Front Road East, Cobourg.

FORT DEVENS, Mass., April 24—(AP).—Girls attending dances here complained of scraped shins and runs in their stockings. This notice has been posted: "Gentlemen of the cavalry will please remove their spurs when dancing."

King's Own Class Holds Meeting

Mrs. A. H. Davis, Prince street, was hostess to the King's Own Bible class, of St. Jame's United Sunday School for their April meeting, when twenty-eight members and friends were present.

In the absence of Mrs. W. K. Sloane, the convener, the devotions were taken by Mrs. A. Rosborough, using an Easter service of worship as her theme, Mrs. E. Kitney gave a reading and Mrs. Doig sang an appropriate solo. The pastor, Rev. F. W. Craik, led in prayer.

The business session was presided over by Mrs. Kitney, 1st vice-president who called for reports from all conveners. Plans were made for a silver bell tea to be held May 20th and a Wear Ever brush demonstration was booked for April 30.

A loyal response was made to the appeal for volunteers to knit socks for the boxes to be sent to soldiers from our church.

Arrangement was made for two class members to assist for a month in extending a welcome to strangers at the church door at each Sunday service.

Mrs. Stanbury then took over the meeting and her program included a beautiful solo, "There is a Blessed Home" by Mrs. L. McLaren, accompanied by Miss Elsie Chambers, who later played a delightful piano solo. Miss Mary Halon's vocal solo, "Love's A Merchant" and "Brown Bird Singing" were also well received.

A clever contest enjoyed by all, was won by Mrs. E. Kent.

Mrs. B. Pitchford and Mrs. Watson voiced the thanks of the class to their hostess and to all taking part in the program.

The May meeting will be held at the home of Mrs. Agnew, Port Hope highway.

DESIGNED IN CANADA

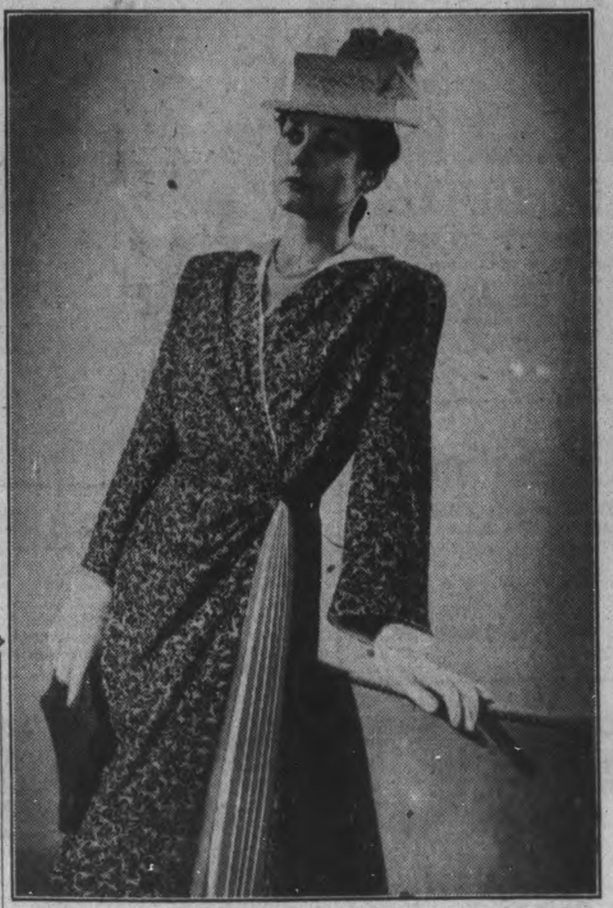

A cascade of white drapery ripples down one side of this slim suit-dress in printed crepe. It is typical of the style-rightness of new fashions now being designed and created in Canada.

Warsaw Workers Plan to Hold Bazaar

WARSAW, April 24 — (ENS). — The regular War Work day was held in the Institute Rooms this week. Five quilts were completed, and plans were made for the bazaar to be held in the Town Hall on May 21. Letters of appreciation of gifts sent to soldiers were read, and it was decided to send one dollar's worth of cigarettes to each boy overseas.

Reports of the different committees were given and donations included three quilt tops and blocks for another, flannelette, and one pair of slippers.

Conveners named for bazaar commitees were: Home cooking, Mrs. Clysdale, Mrs. Darling, and Mrs. Macauley; Fish pond and notions, Mrs. Quirk and Mrs. Selkirk; Clothing, Mrs. Douglas and Mrs. Bolton; Refreshments, Mrs. Digweed and Mrs. Morgan; Green counter (plants, etc.), Mrs. Clifford and Mrs. Luther Payne.

Tre draw for two quilts will be made at the bazaar. Any donations will be gratefully received. as the entire proceeds are for the War Fund. A dance will be held at night, with music supplied by Wright's Orchestra.

Warkworth News

Mrs. Harry McCleary returned Sunday after spending a week with Mr. and Mrs. Edwin McCleary, Roseenath.

Miss Shirley Peters returned to Toronto Monday after spending two weeks with Mr. and Mrs. G. S. Osborne.

Mr. and Mrs. Gordon Joyce and his mother, Mrs. Ernest Joyce of Baltimore visited Mr. and Mrs. F. W. Bowen, also Mr. and Mrs. G. B. Bowen, Sunday.

Dr. and Mrs. Everett Henry of Niagara Falls, NY., are spending a few days with his father, W. H. Henry and her father, Andrew Thompson.

Mr. and Mrs William Evans of Bethany are visiting Mr and Mrs. D. H. Evans.

Mr. and Mrs. Harold Doidge, Morganston were guests of Mr. and Mrs. Harold Insley Sunday.

Mr. and Mrs. Eli White and Mr. Max Martin spent the week-end in Toronto.

Mr. and Mrs. Joe Greenly spent Sunday with friends in Stirling.

Mr. and Mrs. Harry Kelly attended the funeral of the late Mrs. Wilson Harlan, Stirling, on Saturday.

Mrs. Effie Walker and Mrs. L. Mitchell of Lindsay were recent guests of Mrs. F. H. Meniellv, Norham.

Arthur Menellly, artillery signaling corps of Vimy Camp, Kingston, spent the week-end with his mother, Mrs. F. H. Meneilly.

Mrs. W. G. Meneilly, who has been spending some time with Mrs. F. H. Meneilly has returned to Toronto. Mrs. Carmen Reid accompanied him.

Fenella News

Mrs. Harry Macklin spent the past week with her mother, Mrs. T. Weatherburn, and relatives at Brighton.

Mrs. Francis Miner and son Winston, of Toronto, visited a few days with her parents, Mr. and Mrs. Marcus Lonsberry.

Mr. and Ms. Delbert Adams and Mrs E. J. Milne visited Sunday with Mr. and Mrs. J. Nichol, of Roseneath.

Friends of Mr. John Cowling will be pleased to learn he is able to be out again after his recent illness.

Mr. and Mrs. Gordon Sandercock spent Sunday with her parents, Mr. and Mrs. Herbert Bray, Baltimore.

Mrs. W. Chestnut, of Welcome, visited during the past week with her son and family, Mr. and Mrs. Norman Chestnut.

The special thankoffering service of the Missionary Society will be held in Fenella Church on Wednesday, April 29. Mrs. E. Unstead will be the guest speaker. All ladies are cordially invited.

Relatives present from here at the baptismal service of the infant daughter of Mr. and Mrs. Kenneth McKee, of Peterborough, on Sunday were her grandparents, Mr. and Mrs. M. C. Leach, and great grandparents, Mr. and Mrs. Sol. Leach.

A SENSIBLE LUXURY

By ALICE ALDEN

A FUR JACKET is really an investment, since it teams up perfectly with about everything in the wardrobe, except, perhaps, slacks. And in Hollywood, sables and slacks is a combination often seen, at that! Here is a new model by Dein-Bacher of the Waldorf, a smart and pretty jacket of blue fox in a flattering, smoky shade with silvery overtones. It is made with a full swing, tuxedo revers and parachute cuffs. Blue fox wears as well as any other member of the fox fur family and should give good service.

NEARLY 100 YEARS OLD

The principle of the pneumatic tire was invented in 1845.

Of Interest to Women

FRANTIC WEEKEND

By EDMUND FANCOTT

The Story. — The week-end guests at Ferdy Lorton's place near Montreal discover that the girl they know as Fay Ransom, beautiful broker's daughter, is really Gay Randall, famous night club singer. This changes the plans of Nigel Monkhouse and Michael Mack, who have fallen in love with her. To Michael's older sister, Myra, and to Ferdy it's only mildly interesting. But to young Peggy Mack, on her first week-end party, it's a challenge.

BALDY BARGES IN

CHAPTER VIII

Fay laughed. "Peggy certainly does have a voice," she said. "With some training she might go places. Someone ought to stop her before it's too late."

There was a note of bitterness in her voice that made the others look at her with sharper interest, but her face showed no sign of it.

"Won't you sing some more?" asked Ferdy's aunt.

"I'd love to, later," she said, sitting down again.

"Let me," said Peggy.

Nothing like the same enthusiasm greeted her remark. She looked at the assembled company. "That's just like people. When a girl is unknown you think she's no good. Just wait. Someday you'll be crawling on hands and knees to buy my records."

Ferdy burst out laughing. "Go to it, Peggy, sock 'em hard."

Peggy stood there, her green eyes resenting the unconcern of the others, her full lips set in a narrow line.

Nigel caught her angry eyes and laughed.

"You too," said Peggy. "And then you'll be sorry you didn't ask me to sing again."

"But I want you to sing again," laughed Nigel.

"Sometime when the rest of us are down at the lake," said Michael with a wink at Myra.

But Peggy did not hear him. She was staring down at the woods.

She pointed. "There's a man down there. I saw him."

Ferdy laughed but Peggy continued to stare through the darkness.

"There is a man down there and he doesn't fit."

"Probably Marie's boy friend." Marie was the daughter of Bilodeau, the French-Canadian farmer who managed Ferdy's property.

"No," said Peggy. "That is just it. He doesn't fit. I saw the moon glinting on a round bald head."

None of them noticed that a startled look had widened the lovely eyes of Fay Ransom. Ferdy and the two soldiers slipped out into the darkness.

Ferdy's aunt was the least concerned of all.

"Probably some stray motorist. We've had them before. They get lost and come and ask the way out."

✧ ✧ ✧

At that moment there was a squeal from below the house. The three girls looked from one to the other with a slight apprehension. After all, it was a very lonely house, even though they had three men for protection.

Then their faces showed a mixture of feelings as Michael Mack led in a prisoner who was angry, slightly disheveled, and a revelation in the way of clothes.

A stream of unbroken protest was coming from his lips.

"Dat's no way to treat a gennelman! I come quietly and I said I'd come quietly and I was just looking round to see if I was come to the right place. I got business."

Then for the first time he saw Fay Ransom.

"Gay! I got you. I come from New York this afternoon, flew up, and they told me you was here, so I come and got lost, and tell these guys who I am and take their hands off me."

The words came from his mouth in a tumbling stream that wouldn't stop and the others stared in amazement at the little man, round as a ball, with three or four chins hiding his collar and the shiniest dome of a head that glistened with perspiration.

He crossed to Fay, leaned over her, talking almost into her face, waving his hands around her hair as he did so.

"Listen, honey, you got to be sensible! It's the biggest thing you've ever heard of. There's a million dames on Broadway and every one of 'em that would give their eye teeth for the chance I'm giving you. I've got it in my pocket, not one contract, not two contracts, but three contracts all in my big time."

He paused for breath, not noticing the glance of mutual disapproval that slipped between Nigel and Michael.

"All in the big time. Johnny White wants you back. He's jumped the price and he goes on the air in a week for Peppytup Cereals, and it's name your own price because he doesn't get it without you and Benny Shaw's putting on a musical in the Fall and there's a place for you—not the lead but real gravy. It's the biggest thing you ever saw and then you run out on us after all we done for you, built you up, got you the best press in the country, right from nothing. Honey, you got to listen! It's your chance and we got you climbing so fast the top won't be high enough for you next year...."

✧ ✧ ✧

A strong hand hooked itself in the back of his collar and Michael heaved him away from Fay.

"Thank you, Michael," she laughed, apparently quite unperturbed by the spate of words that had just splashed all over her.

The little man turned on Michael. "You take your hands off me. I'm Irish, I am...."

"So am I," said Michael quietly.

"So you are, eh?" said the man. "So what?"

"So this. If you want to talk to a lady, talk to her. Don't breathe your nasty breath all down her neck."

"So that's it. Listen you...."

Fay spoke up. "Baldy, shut up! Let me introduce you."

His anger subsided a little while Fay performed the necessary introductions. He was Baldy Brien, her late manager from New York.

The little man puffed with importance like the bullfrog in the story. "That's me," he said, "and if there's a better manager I'd like to meet him. I managed Bea Leclaire and made her the top salary in show business until she married some Count. Handle the best names, I do. Wouldn't touch anybody that didn't have the stuff to take 'em to the top. And that's where I'm taking Fay....Oh, that's O.K. Fay. I know this runout is just a line. We'll work up some good press on it. Show girl quits fame and takes farm, public laps it up. Then sacrifices happiness to return to the public that loves her. I'll telephone New York. Get a photographer up here, shoot you grubbing out a pigsty, hoeing potatoes...."

"Easy there," said Ferdy. "If you get a photographer within range of a .22 rifle I'll spend all day shooting at his camera."

Peggy Mack, during all the excitement, had been edging nearer the little man. Now she turned to him with an admiring, a two-admiring glance.

"Are you really a manager, like all the stars have?"

"Sure, I am, the best manager any girl could have. Any girl ought to be grateful for what a man like me could do for her." He went on at great length and at greater speed. Peggy's eyes wandered over his immaculate suit in pale grey, with overbroad shoulders and trousers that ballooned with overfulness below the hip-line. Myra, had she caught the canny look in her sister's bright eyes, might have known a plan was hatching.

(To Be Continued)

A STRIKING DESIGN

Striking in moon-dot crepe, a dress that gives full consideration to your wish for "different" clothes! The hand of a talented Canadian designer is easily seen in the novelty of its lines.

FOR MEN ADRIFT

LONDON—(CP).—A special chart indicating the weather to be expected in any part of the North Atlantic has been compiled by the Navigators' and Engineer Officers' Union for distribution among members who may be cast adrift in lifeboats.

ENQUIRY COLUMN

By MARY MOORE

(Continued from Page 13)

and stand on its bottom on thick towel that will soak up the drips. Handle can be kept stiff with cardboard or galvanized wire or covered hat wire.

QUESTION: Would you please give me some advice in your household hints as to the procedure of taking off wallpaper on a ceiling. The ceiling has three layers of paper.—Mrs. J. LaChapelle.

ANSWER: As I look back on it now my parents were smart psychologists, for we considered it a tremendous honor to be allowed to help with stripping of the wallpaper. I think the paperhanger expected that to be done for him 25 years ago.

This is how we proceeded: Have a pailful of boiling hot water and take it to the top of the ladder and stand it on the rack constructed into the ladder for holding pails, etc.—an adult must do this of course. Using a whitewash brush paint the paper with the boiling water, until it is soaking wet, then scrape off with the scraper which you can buy at the hardware store for the purpose, and is called a wallpaper scraper. If the paper is stubborn to remove, you may have to brush it a second time with the boiling water. Wear a heavy towel over your hair, as you are bound to splash yourself.

QUESTION: A few weeks ago you mentioned that you had other maple syrup recipes if readers would write in. My husband has requested a maple syrup pie. I made one using a recipe that I had but this isn't exactly what I want. This recipe I used called for 3 eggs, 2 cups milk, ½ cup maple syrup, salt. It is really more like a custard pie with a fair maple syrup taste. If you have no pie recipe I wonder if the maple syrup tarts you spoke of would fill the bill. I tried your maple bavarian and it was delicious. I have two gallons of maple syrup so I would appreciate any good recipes you might have. Thanking you so much for your help through the paper at different times.—Mrs. B. J.

ANSWER: The tart filling makes a very good pie filling.

Maple Syrup Pie

One and one-quarter cups whole milk or water, ¼ cup flour, ½ teaspoon, salt, 2 tablespoons butter, 2-3 cup maple syrup, 2 egg yolks, beaten, 2 eggs whites, 3 additional tablespoons maple syrup. Slowly add the cold milk to the flour and stir until there are no lumps whatever, then add salt and 2-3 cup maple syrup and cook over boiling water stirring until thick, then let cook for 5 minutes. Then pour over the beate yolks and cook for 3 minutes longer, then remove from heat and add butter and either ½ cup washed and dried raisins and ½ cup chopped walnuts or other nuts or fruits—peanuts make a good substitute for the walnuts. Pour into baked shell and cover with meringue made beating the two whites until stiff and slowly adding the 3 tablespoons maple syrup, 1 tablespoon at a time. Many cooks prefer to add a little lemon rind to their maple syrup dishes, but if your husband is very fond of the flavor maybe you had better leave it out of your first pie—when you do use it, add grated rind of ½ lemon to the filling when you add the butter.

CLOSE-UP OF SUN

Seen through a big telescope the sun present a mottled appearance on a darkish background.

Insure your WHITE THINGS against YELLOW TINGE

BLUE stops clothes from turning yellow and makes them snowy WHITE

That fresh, sparkling whiteness your cottons and linens had when new can be restored and *retained* so very easily. Just a swish or two of Blue in the last rinse on washday—that's the one way—the only way—to keep your white things from turning yellow.

RB-22

Seven colours combine to make white. One of these colours is blue. There is no true white without Blue!

To stop clothes turning YELLOW— To keep them sparkling WHITE— use RECKITT'S BLUE

YOURS FOR YOUTH AND LOVELINESS

Arietta GOTHIC Cordtex

"Liquid Stockings"

No seams to twist! No runs to worry about! Wear sheer, beautifully fashioned Elizabeth Arden "Liquid Stockings!" Just tint your legs with Velva Beauty Film. In either of two lovely shades, Light (Waterproof) or Dark (Waterproof) $1.25

"Elizabeth Arden, in her desire to help conserve materials urgently needed for Canada's war industries, requests that Arden glass containers and jars be returned to GRETA GILES. A nominal refund will be made."

Elizabeth Arden

GRETA GILES

190 CHARLOTTE ST. PHONE 9474

CHEX Salute To ARMY NAVY AIRFORCE Tonight 8.15 CHEX

UPTOWN SILK SHOPPE

Ladies! Have You Seen? The New "London Lassie"

SEASON'S SMARTEST

Mannish SHIRTS

Exquisitely finished, all French seamed. Fine Egyptian cotton like silk. In plain white, also woven stripes in all colors. These were ordered months ago and have just arrived in time for summer sport and street wear. Sizes 12 to 20. Well worth $3.00 and $5.00 for only ....

PLAIN PLAIN, WOVEN

1.98 & 2.98

On Display At Uptown Silk Shoppe

404 George St. Phone 3619

When you do Need Floor Coverings buy CONGOLEUM

Beautify AND SAVE AT THE SAME TIME

CONGOLEUM HIGHLIGHTS
1. Best Value
2. Original Design
3. Colour Balance
4. Lasting Beauty
5. Exclusive 8-coat Thickness
6. Lustrous Enamel
7. Longer Wear
8. Easy to Clean

Nobody wants to make a "splash" in times like these. Yet floor coverings will wear out and must be replaced—and can be, at a very modest outlay when you choose Congoleum. These enduring rugs offer amazing quality and beauty—yet their price is one you can pay without a patriotic qualm. Congoleum Gold Seal Rugs need no fastening—a brisk rub-over with a damp mop keeps them spotless. With them you can beautify and brighten any room . . . and save money. They are the timely choice of smart women everywhere.

WHEN YOU BUY CONGOLEUM YOU CAN SPEND THE DIFFERENCE IN WAR SAVINGS STAMPS

For a Grand Assortment of Congoleum Rug Patterns - - - Come In To Our Basement Dept.

THE CANADIAN DEPARTMENT STORES LIMITED

See a Complete Display of Congoleum Rugs At

QUALITY HOUSE FURNISHINGS Cherney Bros

178-180 Hunter St. W. FOR BETTER VALUES

We Carry a Complete Stock of Congoleum Rugs

COMSTOCK'S

300 GEORGE ST. DIAL 4683

We Carry a Full Range of Latest Patterns of Congoleums

Fine's Furniture Store

213 CHARLOTTE ST. PHONE 3475

A Complete Line of Gold Seal Congoleum Rugs

HARRY FLORENCE FURNITURE CO.

204-206 CHARLOTTE ST. PHONE 7651

A Complete Line of Congoleum Rugs and Congoleum by the Yard

W. E. FRANKS

431 GEORGE ST. N. PHONE 5974

We Invite You In To See Our Display Of Congoleum Rugs

Huffman Furniture Co.

274 GEORGE ST. PHONE 7556

See Our Complete Assortment of Congoleum Rugs

Swartz Furniture Co.

422 GEORGE ST. PHONE 6895

USE THE EXAMINER CLASSIFIED COLUMNS FOR QUICK RESULTS

Bring or Phone your Ad - Dial 4641 - to the Ad Taker Before 1 o'Clock Daily and on Saturday, 10 o'Clock. Rates Low as 1½c per word

Births Marriages Deaths
In Memoriam
Card of Thanks

BORN

OUIMET.—To Flight Sergeant and Mrs. J. R. G. Ouimet of Quebec City (nee Cecelia M. DeCarlonis), at St. Joseph's Hospital, Peterborough, on Wednesday, April 22, 1942, a son. Sarnia papers please copy.

MURDUFF.—At Nicholls Hospital, Wednesday, April 22, to Mr. and Mrs. Stan. Murduff, a daughter (Carol Ann).

DIED

GALLEY, G.L.—On Friday, April 24, 1942, at Nicholls Hospital, Garnet Lawrence Galley, of 390 Parkhill Road, in his 62nd year. Funeral service on Saturday, April 25, at 2.30 p.m., from the Nisbett Funeral Home, 347 Charlotte street. Rev. H. L. Roberts officiating. Interment, Little Lake Cemetery.

O'SHEA, Colleen Theresa. — In Hastings, on Thursday, April 23, 1942, Colleen Theresa, aged 13 months, beloved daughter of Mr. and Mrs. M. A. O'Shea, and dear sister of Maureen, Audrey and Barbara. The funeral will be held from the family residence, Hastings, to the Church of Our Lady of Mount Carmel, where Requiem Mass will be celebrated at 9 a.m. Interment in Hastings Roman Catholic Cemetery.

IN MEMORIAM

MURPHY.—In loving memory of Joseph Murphy, who died a year ago today, April 24, 1941.

Here is a link death cannot sever,
Love and remembrance last forever.
—Ever remembered by his Mother.

CARDS OF THANKS

Mr. Allan Lewis, 568 Aylmer street, wishes to thank the doctors, nurses, relatives, friends and those who attended or assisted in any way during his recent illness at Nicholls Hospital.

Mrs. R. G. Northcott, 344 Mark street, who has been ill for the past month, is now well again and wishes to thank her friends and neighbors for kindness shown to her.

FLORISTS

TURNBULL'S FLOWER SHOP
Cut Flowers, Funeral Designs, Potted Plants. Service at all hours. 441 George St. 'Phone 7583—Nights 3257

THE PETERBOROUGH FLORAL CO
Flowers Delicately Arranged
For All Occasions
436 Water. Telephone 6912—Nights 6746

COMING EVENTS

First insertion, 20 words or less, minimum charge, 50c. Subsequent consecutive insertions, 40c per insertion. All over 20 words, 2c per extra word per insertion.

WORKERS AND UNEMPLOYED Social Games To-night; Moose Hall, 8.15 p.m. Good cash prizes. 13th game, $23. Net proceeds divided between local Spitfire Fund and unemployed welfare.

LOCAL COUNCIL OF WOMEN.—Affiliated Societies' Spring Tea. Also showing film on War Experiences of special interest to women. Y.W.C.A., Tuesday, 28th, 3 to 6. Everybody welcome.

PETERBOROUGH - WHITAKER Cricket Club Practice will be held at the Oval, Tomorrow, Saturday, at 2.30.

ATTENTION! Members of Coronation Fife and Drum Band. — Regular Weekly Meetings of the Band will start Monday, April 27. All members are especially asked to attend.

I.O.O.F. Annual Church Parade to All Saints' Church, Sunday, April 26. All members of Otonabee Lodge, No. 13, Peterborough Lodge No. 111 will meet at the hall at 6 p.m. Rebekah Lodge will meet at church. Visiting brethren welcome.
—Kent Throop, Secretary.

BINGO, ORANGE HALL, Saturday, April 25, at 8.15. Good prizes. Come and bring your friends. Admission, 25c.

EXHIBITION OF PAINTINGS.—Gertrude L. Cox, Y.W.C.A., Friday, April 24; 8.30 p.m., until Monday, April 27.

BINGO, MARKET HALL, Friday April 24. Miscellaneous prizes including cash prizes, groceries, chickens, canned goods, etc. Three special games, and freeze-out. Twenty-five games, 25c. Sponsored by Peterborough Kinettes for Milk for Britain.

BRANCH No. 52 Canadian Legion B.E.S.L., Church Parade, Sunday, April 26, to Trinity United Church. Fall in Legion Hall, 10 a.m. Dress: Berets, Arm Bands, Medals. All ex-service men and active service men are invited to attend this parade.

DANCE.—Old Tyme Dance at the Silver Slipper, Mount Pleasant, Friday, April 24. Come and enjoy yourself.

PERSONALS

Piano Tuning

PIANO TUNING. ARTHUR COLLISON Dial 6768.

PERSONALS

Piano Tuning

WILLIAM POTTER, PIANO TUNING (Formerly Heintzman). 220 King George. Dial 9462.

Custom Tailoring

DOES YOUR COAT OR SUIT NEED Altering? Have it done now. Tony Pepe, Greene Building. Dial 4295

3a Hairdressers 3a

LEWIS' BEAUTY SHOP DIAL 4432 — Oil Permanents $2.00 up. Ends $1.00 up

SPECIALS — AT ROSANNE BEAUTY Salon — Shampoo and Set 60c; Oil Permanents $2.50 up. Suite 17-18, Kresge Building. Dial 8837

SPECIALS — END PERMANENTS, $1.00 up. Oil Permanents, $2.50 up. Downer's. Dial 8874

MARY MARINO BEAUTY SALON—WE are again offering our $5.00 Oil Permanent for $3.50. We feature Personality Hair-styling. Dial 8663

PARIS BEAUTY SALON — MORNING Specials $3.00 Permanent $1.95, including Shampoo, also Hairstyle. Hair Reconditioned by Steamer Treatment, with Finger Wave, $1.25. 184 Hunter West. Telephone 5311. Opposite Bell Telephone.

FOR SALE

4 Miscellaneous 4

ASPARAGUS ROOTS, MARY WASHington, 2-year-old—70c per 100, $6.00 per 1,000, at Farm. Telephone paid. W. J. Berry, R. R. 4, Cobourg.

GOOD COOK STOVE, HOT WATER Tank with Gas Heater complete. 243 Westcott.

ROTTEN MANURE. DIAL 8544.

ELECTRIC MOTORS
New and Rebuilt
¼ Horse-power and Up.
Belting, Pulleys, Shafting, Hangers.
THE PETERBOROUGH METAL COMPANY

FRAME BARN, 50 x 30 FEET, GOOD condition. Write Box 224, Examiner.

PERENNIALS! THOSE IN NEW HOMES want Flowers that will bloom this summer. Dial 6921.

COW MANURE. TELEPHONE 5601.

SPRING OVERCOAT, SIZE 37. Schooley's, 350 Water.

ONE BED OUTFIT, WAYSAGLESS Spring. 239 Princess.

KITCHEN CABINET, USED SINK. 67 St. James Street.

FARM WAGON, WITH BOX NEARLY new. J. C. McRoberts, South Monaghan.

PRICED FOR "PURSE DEFENCE"

Check over this list for your Cottage or Home Requirements.

GOOD USED CHESTERFIELD SUITES, $19.50 to $49.50
BREAKFAST SUITES
$14.50 to $39.50

We have a Complete Selection of DAY BEDS, STUDIO COUCHES, STEEL BEDS AND SPRINGS, All at Very Low Prices.

Come in and look around.

CHERNEY BROS.
TRADE-IN STORE
383 WATER STREET
Main Store: 178-180 Hunter Street

NEW TIRE 18 x 600. TELEPHONE 6023.

THREE DOORS. TELEPHONE 5124.

ERBAN OATS. TELEPHONE 7074.

TWO-ROW TURNIP SEEDER. TELEphone 5838.

FURNITURE, ELECTRIC PUMP. BELL Apartments.

BABY CARRIAGE, BONE WHITE, GOOD condition. Telephone 4278.

AXMINSTER RUG, ALMOST NEW, 6¾ by 9 feet. Oak Dining-Room Table and Couch. 229 Princess.

STEEL TRUCK BOX (MAKE TRAILER), 6-Volt Battery, Aerial Pole, Stove and Pipes, Tube Tester. Apply 111 Gladstone, Monday.

MICROMETER CALIPERS, WITH RATchet Stop, 1 inch, Goodell-Pratt, accuracy guaranteed. Any Lufkin Tools special order. Hubert Chown Hardware.

GLADIOLUS, EXHIBITION BULBS — All Bulbs healthy, treated and guaranteed free of thrip, $1.50 per 100. Okie's Gardens, 88 St. James Street, near Monaghan Road.

DOG HOUSES OR SMALL OUT BUILDings, Fox Wire, Hinges, Small Gates. 813 Water.

LARGE ICE REFRIGERATOR. 813 Water.

SAWING MACHINE, MOUNTED ON '31 Chevrolet Truck, run by Tractor Motor, guaranteed perfect condition. 1942 Phonola Car Radio and Aerial, perfect condition. Write Box 244, Examiner.

BLACK CURRANT BUSHES AND other Shrubs. Telephone 3006.

FULLET BLOCKETTES AND CRYSTALS provide certain protection from Moths. Telephone Bill Laine at 9376.

FURNITURE CLEARANCE

8-Piece Oak Dining-Room Suite, excellent condition, $35.00. 9-Piece Solid Walnut Dining-Room Suite, modern style, $79.00. Six-Piece Breakfast Suite, $18.00. 3-Piece Chesterfield Suite, $39.00. Ice-Boxes, all sizes, $8.95 up. New Electric Rangettes, special, $42.50. Gas Stoves, 3-Burner, $8.95. Walnut Beds, with Sagless Springs, $8.95. Rex Felt, special, 25c Yard. Congoleum, 3 yards wide, 65c Yard. Congoleum Rugs, all sizes, newest patterns, at Special Reduced Prices.

FINE'S
Furniture Store
213 CHARLOTTE STREET

CLEARANCE SALE OF FINE PIANOS, specially priced for quick Sale. Two Specials — One for $29.50, and the other for $39.50. Act quickly if you want [illegible] of these. Parks' Studio, 206 [illegible] Street.

TURNIPS, 125 BUSHELS. TELEPHONE 512 ring 13, Lakefield.

FOR SALE

4 Miscellaneous 4

AMERICAN SADDLE. TELEPHONE 7457.

ELECTRIC REFRIGERATOR, PERFECT condition. 589 Payne Avenue.

TAILORED SUIT, SIZE 12-14. TELEphone 5501. 105 Sophia.

ONE PHILCO RADIO, NEW TUBES, Cleaned and Tested. Cost $300—will take $40.00. Apply 20 Aylmer (opposite Nashua Co.).

NEW AND USED
Plumbing and Heating Supplies.
Pipes Cut and Threaded to Measure.
Electric Motors.
PETERBORO METAL CO
256 Simcoe Street. Telephone 8301
Belting, Pulleys, Shafting, Hangers.

MEN!

JUST IMAGINE

A Sale on Double-Breasted, Two-Pants Suits

We now have a Complete Selection in every size, having just received a new shipment.

SEE THESE VALUES FOR YOURSELF AT

BLACK'S
GEORGE AT KING STREET
Phone 6812

CAR AND TRUCK BATTERIES—SAVE Safely — Install "Mor-Power" or "Armor-Glass" — Guaranteed two and three years. 15 Plates only $7.45, 17 Plates $9.90, 19 Plates $10.40. Free Installation at the Store. Allowance on your Old Battery. Canadian Tire Corporation Associate Store, Water Street, opposite Market.

TRUNK, LINEN LINED, SOLID GRAINed Leather Suit Case, both in excellent condition. Write Box 233, Examiner.

JUST RECEIVED

A LARGE SHIPMENT OF RE-BUILT ARMY BOOTS. If you need Strong Work Boots, don't miss this opportunity. Priced from $2.00 to $2.95. New and Slightly Used Suits. Latest styles, colors, best materials and workmanship. Priced from $5.00 up. New Hats 98c. We have Good Values in New and Used Furniture and Floor Coverings.

RUSKIN & CO.
AYLMER STREET, off Charlotte.

ANTIQUE WALNUT BOOKCASE, ALSO White Wood Double Bed and Bureau. 438 Sheridan.

THREE-PIECE CHESTERFIELD, GOOD condition; Oak Dining-Room Table. 616 Union Street.

FAIRBANK SIX HORSE-POWER MOdel Z Gas or Coal Oil Engine, with or without Wood Saw. Apply to S. A. Lancashire, R. R. 6, Peterborough, or Telephone Peterborough 3129.

GREY PRAM. TELEPHONE 7464.

SEED GRAIN, VICTORY OATS. RALPH Garbutt, R. R. 1, Lakefield.

SNAP — PRAM $8.00. TELEPHONE 9114.

KITCHEN CABINET $3.00, DROP-LEAF Table $2.00, Couch $1.00, Go-Cart $2.00. 374 McDonnel.

PINK EVENING DRESS, SIZE 16; PAIR Silver Evening Shoes, size 7, practically new. Telephone 8657.

HIGHER GRADE MOTOR OIL AT BIG Savings — By the Case or Quart, Certified Sealed Cans. Premium Pennsylvania Moto-Master, only $1.14 Gallon, 30c Quart. Superoyl (high viscosity), 89c Gallon; Nugold 74c Gallon. Canadian Tire Corporation Associate Store, Water Street (opposite Market).

4a Seeds and Grains 4a

CERTIFIED IRISH COBBLER POTAtoes, Katahdin Seed, Certified Green Mountain Potatoes. H. F. Doig. Telephone 7814.

CERTIFIED SEED POTATOES, IRISH Cobbler, Warba, and Chippewa. Dial 5005.

5 Dogs, Cats, Birds, Etc. 5

CANARY (HEN). DIAL 3372.

DOGS BOARDED. HEDGLEY KENNELS Telephone 7038.

6 Fuel 6

DRY MIXED WOOD AND MIXED Slabs and Kindling. Curtin's Woodyard. Dial 8650.

7 Livestock and Poultry 7

PERCHERON TEAM, 5 YEARS, QUIET and sound, 3,200. K. Moncrief, Fraserville.

THREE HEREFORD BULLS, TWO HOLsteins, year-old, One Durham Springer, One Sow with Ten Pigs, three weeks old; also Three other Sows. M. Edwards, Lang.

THREE STEERS. DIAL 8051.

ONE CHOICE YOUNG COW, JUST DUE. Telephone 7021.

SIX-YEAR-OLD DURHAM COW, JUST freshened. Telephone 5065.

ONE GOOD WORK MARE. TELEphone 5096.

ONE HACKNEY AND PERCHERON Mare, 8 years old, due to foal July 1st. Also Wagon, Hayrack, Single Plow, and Gang Plow. 8048.

TEAM OF HORSES, RISING SEVEN, Belgian and Clyde. Massey-Harris Hay Loader and Horse Rake. W. Alfred McMillan, Norwood.

ONE GELDING, 3 YEARS OLD. TELEphone 512 ring 13, Lakefield.

EIGHT PIGS, NINE WEEKS OLD. TELEphone 6081.

TEAM OF AGED WORK HORSES, HOLstein Cow and Calf. T. Price, R. R. 3, Peterborough.

WORK TEAM, 5 AND 7 YEARS OLD. James Crough, Highway No. 7, three miles East Locks Bridge.

FOR SALE

7 Livestock and Poultry 7

GOOD GENERAL PURPOSE MARE, 6 years old, 1,300; also Cheap, Useful Mares. Harry Tinney, Cavan, 214-14, Millbrook.

REGISTERED HOLSTEIN BULL, 12 months, sire Abegweit Blackstone. Earl Doris, Telephone 15 ring 31, Keene.

BLACK PERCHERON MARE, 3 YEARS old, broke; Grey Mare, 9 years old; Good Work Horse. Clayton Brackenridge, Westwood.

Baby Chicks

10 ACRES, NEAR BRIDGENORTH, ON Chemong Road, with Buildings 14 x 50, excellent for Poultry and Market Gardening. 813 Water.

PURINA EMBRYO-FED BABY CHICKS, blood-tested and Government approved. Rocks, Leghorns, and New Hampshires. Something better in Chicks. This year start out on the right foot. Telephone 5771 and place your order at Braund's Chick Hatchery, 718 George Street, Peterborough.

BRAY CHICKS GOING BY THE THOUsands to fill orders placed months ago, but we're prepared to fill orders coming in now for May-June delivery. Co-operate by telling us now what you want, and when. Bray Hatchery (Chicks on display), 364 Water. Dial 3834. H. M. Fowlds & Son, Hastings.

BABY CHICKS 10c. LEGHORNS, HAMPshires, and Rocks. Sexed Pullets 19c. Also Started Pullets. Brault Poultry Farm, Wolsley Street. Telephone 9659

8 Real Estate 8

Modern Six-Roomed House, East City; hardwood floors up and down, garage, large lot—$1,000 down, balance of $2,500 arranged to suit purchaser. Immediate possession.
WALTER NUGENT
187 Charlotte Street. Telephone 3040.

West, 7 Rooms, Fully Modern ... $4,500
North, 6 Rooms, two-piece plumbing. Small payment. Easy terms ... $1,600
National Housing Loans are still available. Interest 5%. Easy repayment plan. For further particulars—
WALTER NUGENT
187 Charlotte Street. 'Phone 3040.

10-Room House, Central, Fully Modern, oak floors up and down, laundry tubs, hot water heating, attic finished; good lot. A good buy ... $6,500
6-Room All-modern House, East City, laundry tubs, extra lot ... $3,500
6-Room Brick, George Street, North, 3-piece bath, with extra lot. A good buy ... $2,600
160-Acre Farm, good land, Brick House, large barn, 14 Acres maple bush, close to Highway. Bargain ... $3,000
Many others—See us.
P. E. SUTHERFORD
146 Hunter St. Dial 3602

SEVEN-ROOMED FRAME HOUSE, 1½ Acres Land, hard and soft water; splendid location. Cheap for cash. Apply to R. A. Dean, Norwood, Ont.

Bungalow, 6 Rooms, 3-Piece Bath, Furnace, hardwood, Sunroom, barn, hennery, 4 Acres Land, on Highway close to City ... $5,600
Brick 7 Rooms, 3-piece bath, hot water heating, fireplace, hardwood, close to City, to Rent to responsible party. Vacant now ... $30.00 month
M. STOREY
374½ George. Telephone 6573.

W., 6 Rm Semi-Bungalow, Hardwood up and down, complete plumbing, furnace, garage. Possession June 1st. Inquire.
Modern Duplex, 5 Rms. down, 4 up. Possession of one May 1st. Terms, $1,000 down ... $5,000
S., 6 Rm Brick, plumbing, good lot ... $2,300
100 Acres, 7 Rm. Brick House, frame barn, 90 Acres working land, 3 miles from City ... $3,500
Farms, Houses, Lots for Sale. Apply
O'TOOLE BROS.
Real Estate and Insurance
354 Water Street. Telephone 9447.

170-ACRE FARM, BUILDINGS AND Land A1 condition. Sacrifice price for quick sale 4%. Apply Mrs. H. E. Riley, Millbrook.

London St., 5 Rms, sewer ... $1,700
Western Ave., 6 Rms, large lot, garage ... $1,900
East City, 8 Rms, Large House ... $3,000
McDonnel, 9 Rms, sewer, furn. ... $3,000
Near C.G.E., New Bungalow, immediate possession ... $3,600
Buy, Rent, Sell, Exchange—through J. A. GIBBS, 141 Hunter St. 3843.

ALMOST NEW BEAUTIFUL 5-ROOM Bungalow, gumwood trim, hot water furnace, hardwood floors, fireplace, insulated, centre hall plan, garage, West residential. Inquire
H. J. McCANNAN - JACK SINCLAIR
140 Simcoe Street 'Phone 4246.

SIX-ROOM HOUSE, EDGE OF CITY, South, Extra Lots, low taxes. A good buy, $2,800. Apply 146 Hunter Street.

6-Roomed Brick, Stewart St. ... $2,500
7-Roomed Brick, Reid Street ... $3,200
6-Roomed Brick, George S. ... $3,500
5-Roomed Bungalow, South ... $3,500
2 New Modern Bungalows, North. Open for inspection.
A. E. THOMPSON REAL ESTATE
Kresge Building. Telephone 7284.

HOUSE FOR SALE, REASONABLE, 342 Stewart, between Charlotte and Simcoe, to settle Estate. H. Florence, 204 Charlotte Street.

EXCHANGE A SMALL FARM FOR House in City. Write Box 221, Examiner

9 Business Opportunities 9

A GOING CONCERN, WOMEN'S Ready-to-Wear Business for Sale; reasonable; retiring. East of Toronto. Write Box 242, Examiner.

10 Used Cars 10

1940 CHEVROLET COACH, GOOD tires, good motor. A real buy at J. K. Hughes, 340 Water Street.

1931 ESSEX SEDAN, EXCEPTIONALLY clean, well cared for Car; has large trunk rack, with spare mounted forward. Original finish in Brewster green. Telephone 9674.

1929 WHIPPET SEDAN, FIRST-CLASS condition, Heater. Telephone 50, ring 11, Omemee. Collect.

OLDSMOBILE 6 OPERA COUPE, PERfect condition, excellent tires. For details, write Box 227, Examiner.

1933 FRONTENAC SEDAN, GOOD TIRES Radio and Heater. Apply 650 Stewart, between 6 and 7 p.m.

1933 OLDSMOBILE, 6-CYLINDER, $275 cash. Call 5816, Evenings.

1939 CHRYSLER ROYAL SEDAN, Heaters, Defrosters, good Tires and Motor. A Car you will be proud to drive. See it at J. K. Hughes, 340 Water Street.

CENTS OR SENSE?

BOTH THE LITTLE INEXPENSIVE WANT ADS (COSTING BUT A FEW CENTS) WILL CLEAN HOUSE FOR YOU. THAT'S GOOD SENSE.

FOR SALE

10 Used Cars 10

USED CAR SPECIALS

1941 DODGE DELUXE SEDAN
1941 DODGE DELUXE COACH
1940 DODGE BUSINESS COUPE
1934 DODGE CUSTOM SEDAN
1939 PLYMOUTH CONVERTIBLE COUPE
1938 PLYMOUTH DELUXE SEDAN.
1936 PLYMOUTH SEDAN
1939 CHRYSLER SEDAN
1938 CHEVROLET COACH
1934 CHEVROLET SEDAN
1939 BUICK SPECIAL SEDAN
1941 NASH SEDAN
1938 HUDSON COUPE
1940 PONTIAC COACH

LILLICO MOTORS
USED CAR LOT
CHARLOTTE AND AYLMER STS.
PHONE 3566

10a Used Trucks 10a

TRUCK, FORD V8 1935, HYDRAULIC hoist. Telephone 8434.

ONE 1936 STUDEBAKER TRUCK MOtor, One Big Six Truck, suitable for Sawmill, very heavy power. Bewdley Auto Sales. Telephone 7 ring 4, Garden Hill.

TO RENT

11 Miscellaneous 11

BLACKSMITH SHOP, VILLAGE OF Norwood. No opposition. Can be Rented with or without Tools and Equipment. Apply to R. A. Dean, Norwood, Ontario.

GARAGE. 201 ROMAINE.

GARAGE. 176 LOCK.

11x Apartments To Rent 11x

APARTMENT, ADULTS. 187 STEWART.

TWO ROOMS, KITCHENETTE, PRIvate entrance. Write Box 226, Examiner.

12 Rooms 12

LARGE FURNISHED FRONT BEDroom, clean and bright, finest Furniture; suitable for Two Girls. Telephone 5663.

FURNISHED LIGHT HOUSEKEEPING Room. Dial 7689.

THREE LIGHT HOUSEKEEPING Rooms, Balcony. 579 Homewood.

FURNISHED ROOM, WITH BREAKfast. Telephone 7734.

LARGE FURNISHED ROOM, GROUND Floor, One or Two Gentlemen; also Upstairs Room. 466 Sherbrooke.

LARGE ROOM, GROUND FLOOR, FOR Light Housekeeping; Elderly or Business Woman preferred. 588 Division Street.

THREE UNFURNISHED HEATED Rooms. 552 Chamberlain.

BED-SITTING-ROOM, WITH KITCHENette; suit Business Couple. Dial 7867.

FURNISHED ROOMS FOR GENTLEmen. 417 Stewart.

EXCLUSIVE FURNISHED BED-SITting-Room. 190 Brock Street.

LARGE UNFURNISHED ROOM, LOWER Floor, Furnished Bedroom Upstairs. Telephone 7635.

THREE UNFURNISHED ROOMS, Bridgenorth; garden. Telephone 8082.

BRIGHT ROOM, PRIVATE ENTRANCE, Gentlemen preferred. 7411.

FURNISHED ROOM FOR GIRL, LIGHT Housekeeping. Telephone 4113.

FURNISHED ROOM, SUITABLE FOR Two Ladies or Gentlemen. 711 Bethune. Telephone 6902.

13 Cottages for Rent or Sale 13

FOR RENT — FURNISHED COTTAGE, Burleigh Falls, Main Shore. Dial 8746.

FOR SALE OR RENT, BY SEASON — Cottage, Chemong, 8 miles. Dial 7726.

FOR SALE — HOME FURNISHED COTtage, east side Chemong Lake, 7 miles from City. Write Box 241, Examiner.

FOR RENT — COTTAGE AT CHEMONG Park, 4 Bedrooms, electric lights and garage. Telephone 4909.

WANTED

15 Miscellaneous 15

LARGE COLONY HOUSE. DIAL 3335.

MAN'S BICYCLE, IN GOOD CONDItion. Dial 5088.

CANOE, FAIR SHAPE. DIAL 3652.

CHILD'S WAGON, GOOD CONDITION. Telephone 7779.

GENTLEMAN DESIRES SMALL ROOM, and Board, in good Christian home, with home privileges; near C.G.E. if possible. Write Box 231, Examiner.

APARTMENT, 4 OR 5 ROOMS, WITH bath, for Couple, no children, permanent. Write E. Young, c/o Capitol Theatre.

BUILDING LOT. STATE SIZE, LOCAtion, and Price in first letter. Box 222, Examiner.

USED AWNING OR CANVAS. 862 Water Street.

BICYCLE THAT CAN BE REBUILT; also Parts. Telephone 5894.

GIRL'S BICYCLE, GOOD CONDITION. Telephone 6768, or call 607 Weller.

HOME FOR PIANO FOR FOUR months, privilege of using. Telephone 8486.

SIX-ROOMED HOUSE. 314 PARK Street.

WANTED

15 Miscellaneous 15

TO RENT — SMALL HOUSE, BY MAY 1st or June 1st; reliable Young Couple, no children. Write Box 225, Examiner.

TWO UNFURNISHED ROOMS, SUITable for Light Housekeeping, south of Camp. Dial 8289. 4 McKellar Street.

BOOKS, ENCYCLOPEDIAS, WANTED for Cash. State approximate quantity and kind, Box 217, Examiner.

TO BUY, USED CAR RADIO. 328 Euclid Avenue. Telephone 9421.

MAN'S BICYCLE, IN GOOD CONDItion. Pay cash. Write Box 232, Examiner.

FEATHER TICKS — PAY HIGHEST Prices. M. Gishman. Dial 8298.

TO RENT, MEDIUM-SIZED HOUSE OR Bungalow by responsible tenants; approximately one mile from C.G.E., preferably in North or North-west section. Telephone 3804.

LIVE POULTRY — PAY HIGHEST Prices M Florence Telephone 6823

LIVE POULTRY WANTED — MARKET Prices A Lantin Telephone 6297

STOVES FURNITURE ALF HUDSON Lakefield Telephone 65

LIVE POULTRY — MARKET PRICE M Katz 6850 342 Stewart

IRON, RAGS, FEATHERS, BOTTLES, Paper. Petersiel, Bethune and Hunter. Telephone 9403

STOVES AND FURNITURE WANTED Telephone 4115. Nights 6294

HIGHEST PRICES PAID FOR RAGS, Paper, Iron, and Metals. J. Burfield Dial 8368.

18 Help Wanted, Female 18

GIRL OR WOMAN FOR GENERAL; sleep in; good wages. Telephone 5134.

HOUSEKEEPER - COMPANION. 366 Water, Upstairs.

CLERK FOR GROCERY STORE; EXperienced preferred. State age, Box 243, Examiner.

TWO EXPERIENCED, NEAT COUNTER Girls. The hours and pay are both good. Apply The Sandwich Bar, 460 George Street.

STENOGRAPHER FOR STENOGRAPHY and General Office Work. Applicants please state age, experience, of any, and salary expected. Write Box 234, Examiner.

WAITRESSES; MUST BE NEAT. APPLY Capitol Grill.

GOOD GENERAL HELP; GOOD WAGES. 474 George Street.

GIRL FOR ALTERATIONS
Experienced on Ladies' Ready-to-Wear. Good wages. Apply at the Deb Shop.

SCHOOLGIRL FOR HOUSEWORK ON Saturdays. 316 Margaret Avenue.

WOMAN TO TAKE CHARGE OF FARM Home. Thomas Behan, Route 1, Cobourg.

LADY CLERK FOR MEAT COUNTER. Apply in person, Buehler Bros.

EXPERIENCED GIRL FOR GENERAL Housework; sleep in; good home, one child; $20.00 per month. Telephone 3062.

19 Help Wanted, Male 19

BOY OR MAN FOR GARDEN OR LAWN. Telephone 6768.

STRONG BOY, 16 YEARS. 71 CRESCent Street.

MEN AT DEWART'S MILL. APPLY Office.

ELDERLY MAN TO DRIVE A HORSE; must be able to Plough. Telephone 5670, after 5.

EXPERIENCED MAN FOR GENERAL Farm Work. J. Sanderson, Ida Post Office. Dial 7055.

20 Employment Wanted 20

EXPERIENCED FARMER (MARRIED) desires Farm Job with separate house, month or year. Edgar Fisher, R. R. 10, Peterborough.

YOUNG MARRIED COUPLE DESIRE Yearly Work on Farm. Write Box 228, Examiner

CANADIAN LEGION HAVE LISTS OF Competent Returned Men to Fill Temporary or Permanent Positions. Give the ex-Soldier a chance to work for you. Telephone 6203.

21 Boarders Wanted 21

MEN BOARDERS. 64B AYLMER Street, Upstairs.

ROOM AND BOARD, SUIT TWO GENtlemen. Telephone 4265.

GENTLEMEN BOARDERS. DIAL 8421.

TWIN BEDS, 2 GENTLEMEN; ATTRACtive quiet home. Dial 9671.

BOARDERS. DIAL 5307.

GENTLEMEN BOARDERS. DIAL 3007.

WHO CAN DO IT

22b Painters & Decorators 22b

EFFICIENT, SMART STYLING
for
HOME DECORATION
Interior and Exterior
"Elastica Quality Goods"
Telephone 9922. 336 George Street
HAROLD COLEMAN

F. J. O'Connor and Son
Paper Hanging, Interior and Exterior Painting. Dial 8362.

COLEMAN BROTHERS — DECORATE with Confidence. For Free Estimates, Telephone 4485. 447 George, north of Brock.

22f Miscellaneous 22f

STORM WINDOWS TAKEN DOWN. Apply 634 Union.

TRACTOR PLOUGHING AND CULTIvating. Stewart Dawson. Telephone 6055.

GARDENS TO PLOUGH. TRACTOR Custom Work, Ploughing or Cultivating. Telephone 4511.

LAWN MOWERS SHARPENED
$1.00
Called For and Delivered.
Guaranteed to Cut or Money Refunded.
CHARLTON BROS.
LAWN MOWERS SALES AND SERVICE
Wolfe and Rubidge Streets
DIAL 6884 (Day or Night).

TRACTOR, CUSTOM WORK. IRVINE McIntosh. Dial 4043.

MOVING AND CARTING OF ALL Kinds. Dial 4969.

WHO CAN DO IT

22f Miscellaneous 22f

TRACTOR GASOLINE 16½c
Tax Extra.
Your Oil and Grease Requirements at the Lowest Prices
REPAIRS
WASHING MACHINES
REFRIGERATORS
TIRES CARS
Save your Tires. A slight Repair may mean months of extra Service. Guaranteed Work.
DAWSON'S
SERVICE STATION
Corner of REID & McDONNEL
Telephone 4754

SHOW CARDS, SMALL SIGNS. D Batterbury over Lansfield's Cleaners Telephone 4633.

DUSTLESS FLOOR SANDING FLOORS Laid and Refinished. Decorating. William Higgins. Dial 8887

RUGS—BEAUTIFUL NEW REVERSIBLE Rugs made from Old Carpets. Comforters Re-covered. Feather Ticks made into Attractive Down-proof Comforters. Telephone 7411.

DUSTLESS FLOOR SANDING. CHAMberlain Weatherstripping and Caulking. J H Vance 773 Aylmer 7835

CHIMNEYS CLEANED. FURNACES Vacuumed. Telephone 3962.

25x Dressmaking 25x

DRESSMAKING. MRS. TIVY, 630 George Street.

E MITCHELL, DRESS AND MANTLEmaking. Alterations. Telephone 4936. 593 Harvey Street.

LOANS

New Campbell Plan Loans
On Any Security

Campbell Finance Corporation has a new loan plan. Now you can get from $20 to $1,000 cash on furniture, automobile or with co-signers—any way that suits you best. You choose your own repayment plan. You get the same quick and friendly service, the same expert advice. Every loan is strictly confidential. You can get complete satisfaction at Campbell Finance Corporation, a reliable all-Canadian firm.

Campbell Finance Corporation, Ltd.
Subsidiary of Industrial Acceptance Corporation Ltd.
201 Barrie Building
K. H. MacDonald, Mgr. 'Phone 3520

LOST

16-FOOT GREEN PAINTED PUNT, East Side of Canal. Arthur Bishop, No. 10, Peterborough.

FEMALE BEAGLE HOUND, SMALL, 11 inches at shoulder, white tip on tail, black on back, tan head, white on legs and underneath body. Lost Thursday, corner Simcoe and Aylmer. Dial 6956. Address 162 Charlotte. Ask for Bob. Reward for any information.

$3.00, BY MAN ON SMALL PENSION, between Simcoe and Charlotte Business Section. 49 Jackson Avenue.

COMMERCIAL TRUCK RATIONING Book 67621-C. Leave at Miller Auto Parts.

BLACK AND BROWN SHEPHERD DOG. Answers to "Barney." Dial 4928.

FOUND

PEKINESE DOG. OWNER MAY HAVE same by identifying and paying for advertisement. 426 Braidwood Avenue.

CLASSIFIED ADS BRING QUICK RESULTS

PROFESSIONAL

44 Lawyers 44

P D SCOLLARD, Barrister, Solicitor, Bank of Toronto Building. Telephone 9939

JOHN A BRADSHAW — Barrister and Solicitor. 360 Water. Telephone 4884

JOHN O. WELDON—Barrister, Solicitor, Notary. 355 George. Telephone 9230.

W. B. GORDON
Barrister, Solicitor
395 George Street.
Telephone 3577.

HON G N. GORDON, K.C.
Law Office, 395-397 George Street.
Telephone 3577. Money to Loan.

JACOB LOW — Barrister, etc. Mortgage Loans. Suite 1-2, 433 George Street (over Toronto Savings and Loan Co.) Telephone 7423, Nights 6216

ELLIOTT, PHILIP & CHANDLER—Barristers, etc. Money to Loan. Offices, Kresge Building. Telephone 6875. A. L. Elliott, K.C., M.P.P., W. R. Philp, B.A., R. J. Chandler, B.A.

PECK KERR & McELDERRY—BARristers, Solicitors. Money to Loan. Offices: 415-417 Water Street. Telephone 4681. E. A. Peck K.C. F. D. Kerr, K.C., V. J. McElderry K.C. Walter H. Howell

Chiropractors

M C GOODWIN, CHIROPRACTOR and Physiotherapist, 108 Barrie Building, 312 George. Telephone 8795 and 5865.

Sell That Unnecessary Piece of Furniture Through a Classified Ad.

NOTICE

Notice to Creditors

All Persons having CLAIMS against the Estate of CHARLES NEDHAM, late of the City of Peterborough, in the County of Peterborough, Gentleman, who died on or about the 22nd Day of December, 1941, are required to file particulars of the same with the undersigned on or before the 30th Day of May, 1942, after which date the Estate will be distributed without regard to any Claim not then filed.

DATED at Peterborough, this 23rd Day of April, 1942.

WILFRID F. HUYCKE, K.C.,
395 Water Street, Peterborough, Ontario,
Solicitor for the Administrator with the Will Annexed.

Notice to Creditors

IN THE ESTATES OF ERMINA RITCHIE, Widow, Deceased, and JOHN RITCHIE, Carpenter, Deceased.

All Persons having CLAIMS against the Estate of ERMINA RITCHIE, late of the Township of Smith, in the County of Peterborough, Widow, who died on or about the Tenth Day of January, A.D. 1942, and JOHN RITCHIE, late of the said Township of Smith, Carpenter, who died on or about the Second Day of November, A.D. 1940, are hereby notified to send particulars of the same showing the particular Estate claimed against to the undersigned on or before the 22nd Day of May, 1942.

AND TAKE NOTICE, That after such last mentioned date the Administrator of the said Two Estates will proceed to distribute the Assets of the said Two Estates among the parties entitled thereto respectively having regard only to the Claims of which such Administrator shall then have had notice.

DATED at Peterborough, this 23rd Day of April, A.D. 1942.

CORKERY & O'SHEA,
414 Water Street,
Peterborough, Ontario,
Solicitors for the Administrator of the Estates of ERMINA RITCHIE and JOHN RITCHIE.

AUCTION SALES

HOUSEHOLD FURNITURE, MRS. C. Boate, 673 Water, Tuesday, April 28, at 1:30; Contents 7-Roomed House, including Good Kitchen Range, Heaters, Beds, Dressers, Rugs, Chairs, Tables, Lawn Mower, Wicker Chairs, Dishes, Bedding, etc. J. H. Miles, Auctioneer.

DAILY CROSSWORD

ACROSS
1. Let bait bob and dip
4. Portion of curved line
7. Location
8. Part of a table
10. Cleat for fastening lines
11. Nimble
13. Dealer in ice
15. Russian river
16. Mire
17. Plant disease
19. Conjunction
20. Portico
21. Compass point (abbr.)
22. Headland
25. Gratify to the full
27. Hatred
29. Nourishes
32. Self-sufficient person
34. Strike
35. Centimeter (abbr.)
37. Cut off short
39. Biblical city
40. Slices of bacon
42. Resort
43. Pilaster
44. Worldly
46. Knot in wood
48. Lemur
49. Seaweed
50. Lament
51. Reef
52. Pig pen

DOWN
1. Plunged
2. Newspaper article
3. Turns a rope around a pin
4. A wing
5. Controls
6. Capital of Egypt
7. Made fast
9. Defects
10. Garment
12. Otherwise
14. Snares
18. Spend time idly
23. Slight drink
24. Charge over usual rate
26. Elongated fish
28. Mud
30. King's eldest son
31. Scatters in small drops
33. Pierce
35. Steep, rugged rock
36. Biblical food
38. Sacred songs
41. Stem
42. Wander
45. Source
47. Place

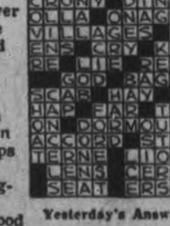

Yesterday's Answer

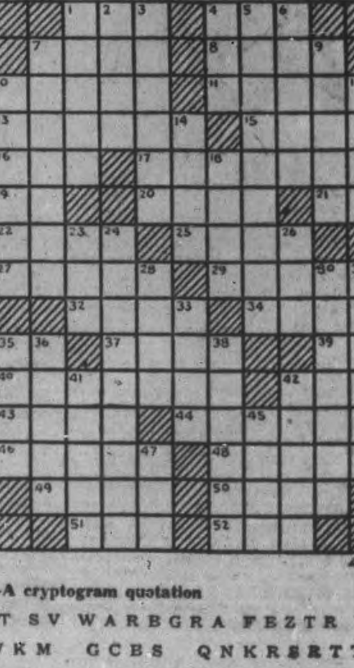

CRYPTOQUOTE—A cryptogram quotation

G C R A R Q T S V W A R B G R A F E Z T R V U J R K B S F C V K M G C B S Q N K R S R T T - O Z A G V S.

Yesterday's Cryptoquote: THE USE OF HISTORY IS TO GIVE VALUE TO THE PRESENT HOUR AND ITS DUTY—EMERSON.

Distributed by King Features Syndicate, Inc.

ROOM AND BOARD

—By Gene Ahern

LI'L ABNER

—By Al Capp

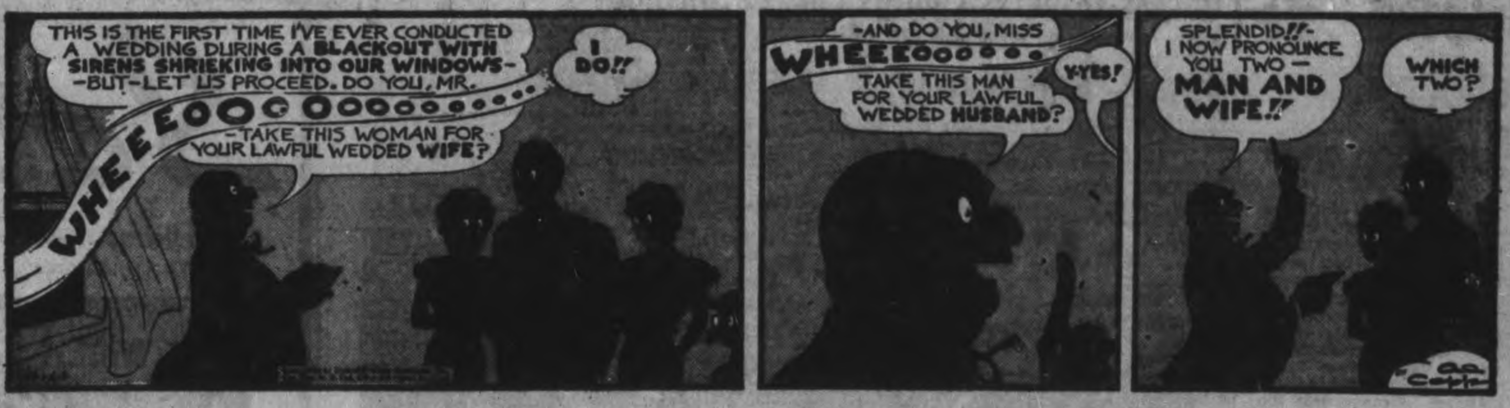

HENRY

—By Carl Anderson

SCOTT'S SCRAP BOOK

—By R. J. Scott

DONALD DUCK

—By Walt Disney

BLONDIE

—By Chic Young

MUGGS AND SKEETER

—By Wally Bishop

BRICK BRADFORD

—By William Ritt and Clarence Gray

TILLIE THE TOILER

—By Russ Westover

Home Service

Simple Diagrams Show Dance Steps

Toe-Crushing Easy to Avoid

"Oh, oh! I've stepped on her feet again," thinks the poor fellow, miserable over his clumsiness in the Westchester.

No one need feel clumsy — in the Westchester or any other popular dance—for with diagrams you can quickly teach yourself any step.

If you can walk you can Westchester! Try our diagram for the Westchester Three-Step.

This is a casual 1 AND 2 rhythm, swingy but without much knee action. Try it!

Count 1 — Step forward on left foot, heel first. (Place weight on heel, then shift weight to ball of foot.) AND—Step forward on ball of right foot. 2—Step forward on left foot, heel first.

Your partner's feet won't get under yours if you lead her right! You soon are a popular dancer with our 32-page booklet. It diagrams the smart rumba, Conga, Westchester, fox-trot, waltz, tango—including basic steps and variations. Tells how to lead and follow, keep time, dance gracefully.

Send 15c in coins or stamps for your copy of "Home Course in New Ballroom Dances" to Examiner, Home Service, Peterborough. Be sure to write plainly your name, address, and the name of booklet.

BARCLAY ON BRIDGE

WRITTEN FOR THE EXAMINER

By SHEPARD BARCLAY

"The Authority on Authorities"

UNBLOCKING IS PRETTY

SOME OF the nicest plays in the game, either to make or to see, are those in which you have to throw away a high card deliberately in order to get it out of the way of lower-rank cards in the opposite hand. Many a contract cannot be made in any other way. It is especially spectacular if an ace has to be discarded, most especially if it is tossed upon not a winning, but a losing card in another suit.

North:
♠ K Q J 4
♥ 7 5 3 2
♦ K J 8 5 2
♣ None

West:
♠ A 9 6 5 2
♥ 9
♦ Q 10 6 3
♣ A K 4

East:
♠ 10 8 7 3
♥ 10 6 4
♦ 9 7
♣ J 10 8 6

South:
♠ None
♥ A K Q J 8
♦ A 4
♣ Q 9 7 5 3 2

(Dealer: West. North-South vulnerable.)

West	North	East	South
1 ♠	Pass	Pass	3 ♣
3 ♦	Dbl	Pass	4 ♥
Pass	Pass	4 ♠	4 NT
Dbl	Rdbl		

Here we found Charles H. Porter, great Cincinnati product, showing the acumen which has made him an important cog in our war production as a high official of the Anaconda Copper organization. Because of vulnerability, he refused to be satisfied with the score which could be made against the opponents' 4-Spades, which North, he could tell, would be almost sure to double, and which, as it turned out, might be set only about three tricks. When he bid 4-No Trumps, however, and West's double was followed by North's redouble, he set himself a terrific job to make the contract.

He took the third club trick, East having given a high-low signal, and then ran five hearts. This left dummy the diamond K-J and the spade K-Q-J, his own hand possessing the diamond A-4 and three little clubs. West had held on to the spade A-9 and the diamond Q-10-6, and East two spades, two diamonds and the club J.

His only chance was to find two entries to the dummy, one so that he could use a spade to knock out the A, and another to get back in the dummy and score the last two spades. Knowing from the bidding that West had the spade A, and from the first three leads that he did not have the club J, also that West had only a singleton heart originally, West was marked as holding three diamonds, thereby making it almost sure he had the Q.

So he led the diamond 4 and finessed the J successfully. Next the spade K was led and the diamond A discarded. West won this, but then could only lead into North's set-up spades and diamond K.

• • •

Tomorrow's Problem

North:
♠ 9 7 3
♥ 6
♦ A Q
♣ K Q J 5 4 3 2

West:
♠ None
♥ A K J 10 7 5
♦ 10 7 6 5
♣ A 10 6

East:
♠ A J 8 5 4
♥ Q 8 2
♦ J 8 3 2
♣ 7

South:
♠ K Q 10 6 2
♥ 9 4 3
♦ K 9 4
♣ 9 8

(Dealer: East. East-West vulnerable.)

If North had bid clubs as high as four and then led the K, how should West play to make 4-Hearts on this deal?

Distributed by King Features Syndicate, Inc.

ANTELOPE INCREASE

The number of antelope in New Mexico has increased from 1,700 in 1916 to 25,000.

MILDER ALASKA

The southeast coast of Alaska enjoys mild temperatures even in winter, but has a heavy rainfall.

hinks Two-Cent Beef Boost o End Shortage

OTTAWA, April 24 — (CP). — V. E. Haskins, secretary of the anadian Federation of Agriculture, id yesterday existing beef shortge difficulties could be overcome y an arrangement whereby the rice to the farmer rose by 2 cents pound on grain-fed cattle.

The Federation has made reprentations to the Wartime Prices nd Trade Board for some adjustnent in prices to compensate the armer for increased costs of feedng cattle in winter.

Cattle deliveries to some Canadn markets have been short in reent weeks and Donald Gordon, rices Board chairman, said last eek he had made a recommendaion to the Government for dealing with the situation.

Informed Ottawa sources expectd some steps would be taken to ontrol exports of beef cattle to the nited States but there has been o hint of action to permit any increase in prices which would cause break-through in retail beef costs.

Mr. Haskins said the Prices Board ecognized the principle of seasonal rice increases for products such as amb, potatoes, and fruits. The Federation urged that the same principle be applied to beef to permit of reasonable return to the farmer or his costs of production.

Agricultural authorities were agreed that some steps to bring an ncreased price for grain-fed cattle would have to be taken if fresh beef upplies were to be available to Canadian consumers in the late winter nd spring months, he said.

Under the price-ceiling regulations made effective last Dec. 1, retail beef prices have been held at the level prevailing between Sept. 15 and Oct. 11 last. At that time farmers were marketing grass-fed cattle.

Half A Cent A Month

Mr. Haskins said that following a meeting of federation livestock representatives in Ottawa last week, the suggestion had been made that the farmer should be allowed an increased price of half a cent a pound a month during the period he had to feed grain.

"While there are complaints of beef shortage, statistics show that more than 19,000,000 pounds of beef are in store in Canada, 5,000,000 more than at the same time last year," Mr. Haskins said.

"A considerable part of this total may be represented by frozen beef and is not newly-killed beef such as is marketed in Canadian stores after being hung for a week or more.

"But it is clear that if Canadians do not wish to buy this frozen there are other farm products they are able to buy instead of beef.

"Storage reports show turkey holdings are 2,000,000 pounds over those of last year, chickens, 1,500,000 more, mutton, 2,500,000 pounds more, and veal, 1,000,000 pounds more."

Princess Inspects Guards On Her Birthday

Princess Elizabeth shakes hands with a Guard officer in Windsor park April 21 during a reception for the famed Grenadier Guards on the occasion of her 16th birthday. It was her first official public ceremony since her parents decided her 16th birthday was time for her to assume the responsibilities of royalty. This picture was radioed from London.

Blackmore Raps Plebiscite, Has No Advice

By The Canadian Press.

Criticism of Monday's manpower plebiscie was voiced Wednesday by John Blackmore, leader of the New Democracy party in the House of Commons, and Hon. C. H. Cahan, former Conservative Secretary of State.

Neither speaker offered any suggestions on how to vote on the plebiscite question: "Are you in favor of releasing the Government from any obligation arising out of any past commitments restricting the methods of raising men for military service?"

Premier Aberhart of Alberta said in a statement issued at Edmonton that since the Federal Liberal Government was responsible for "imposing" the plebiscite on the country, "it must, likewise, meet the responsibility for justifying the plebiscite."

At Ste. Anne de Beaupre, Que., Hon. Wilfrid Hamel, Minister without portfolio in the Quebec Provincial Cabinet, said if the Government is relieved of its promises by the plebiscite, conscription would be introduced. He said the words plebiscite and conscription are "just about synonymous."

Hon. Oscar Drouin, Provincial Minister of Municipal Affairs in Quebec, and Jacques Dumoulin, Liberal member of the Quebec Legislative Assembly for Montmorency, addressed the same anti-conscription rally, organized by La Ligue Pour la Defense du Canada. They urged a "No" vote.

An affirmative vote was urged by Hon. Philippe Brais, Government leader in the Quebec Provincial Legislative Council, in a radio address broadcast over a Quebec radio station (CKCV). He said if the war was not won in Europe and in the Pacific, "we will have to fight in Canada and may God help us the day when the victorious hordes of Japan and Germany have but our country left to reach the United States."

Macdonald Urges Yes.

Navy Minister Macdonald, speaking in Kingston, Ont., said an affirmative vote in the plebiscite will clear up a misunderstanding of Canada's war effort which has developed in some countries friendly to Canada. He urged his hearers to vote "Yes."

Mr. Blackmore's speech, heard over the Canadian Broadcasting Corporation's national network, was one of a series by Government leaders. Leaders of the other major parties had advocated a "Yes" vote but Mr. Blackmore said his group would not advise Canadians either way.

"The plebiscite question is indefinite..." Mr. Blackmore said. "The intention of the plebiscite is far from being clear, and it does not place a plain issue before the people on which to make a straightforward and intelligent decision.

"How, then, can voters possibly know what the outcome of their decision will be?"

Mr. Cahan's speech was broadcast (over CFCF) in Montreal. He termed the plebiscite "farcial proceedings" and asked that the Government call a general election. The people of Canada, he said, could not unite and use their full energies under what he called the present "partisan" government.

At Kitchener, Ont., as a pre-plebiscite highlight, the Police Commission refused a request from a committee sponsoring an affirmative vote to include in a parade Saturday 40 young men wearing German uniforms who would be "prodded from behind" by Canadian soldiers.

IN BRITISH ARMY

LONDON—(SP). — Ling Chieh Chieh Kung, 20-year-old nephew of Gen. Chiang Kai-Shek and son of Dr. H. H. Kung, Chinese Finance Minister, has been commissioned a second lieutenant in the Scots Guards.

SELLING OUT

COMPLETE STOCK

For Duration of War

Owing to the fact that we have enlisted in the Armed Forces, we are obliged to sell out our entire stock, including all new Spring merchandise. We are giving you this opportunity of buying quality merchandise at a big saving.

MEN'S

Black and Brown Oxfords, Brogues and Dress Shoes

AA TO D's ONLY

Reg. 10.00 for 6.99
Reg. 8.50 & 7.50 for 5.99
Reg. 6.50 for 4.99
Reg. 6.00 & 5.00 for 3.99

Lots to Clear 2.99

WOMEN'S

Black, Brown, Blue, Beige, Green and Wine

AAAA To B's

Reg. 8.00 for 5.99
Reg. 7.00 & 6.50 for 4.99
Reg. 6.00 for 3.99

Lots to Clear 2.99 and 1.99

White Shoes, to clear 1.99 - 2.99

Jules Abramson

337 GEORGE ST.

Fixtures and Lease For Sale. All Accounts Must Be Paid Before May 2, 1942

THE CANADIAN DEPARTMENT STORES LIMITED

Saturday at the C.D.S.

STORE HOURS—9 a.m. to 5.30 p.m.; Wednesday 9 a.m. to 12.30 noon; Saturday 9 a.m. to 9.30 p.m. Dial 5721.

All Wool CAMPUS SOCKS

Longer than the usual anklet length, and so smart for sportswear or walking. Made of fine all-wool yarns, knit in fancy rib stitch. Colors yellow, navy, white and red. Sizes 9 to 10½ for misses or women. Pair ..... .79

Knee-High CAMPUS HOSE

PAIR 1.00

For active misses and women who love vigorous sports and know how to dress for them. Of mercerized cotton with fancy rib stitch leg for snug fit. Colors chalky rose, acadia blue, life red. Sizes 9 to 10½. Pair 1.00

—Main Floor, C.D.S.

A Repeat Shipment of Smart-For-Spring Tropicana Print Frocks

Each 3.98

- Washable Fabric!
- Pan-American Patterns!
- Carnival Colors!
- Carefree, Simple Styles!

Another shipment of those outstanding "best sellers." Dresses inspired by the gorgeous vistas of Latin America. Many of the varied styles are exact copies of much higher priced dresses. Styled and produced in Canada, exclusively with the C.D.S. in Peterborough. Of washable new A.T.C. prints of spun rayon fabric, check tested and approved as Courtauld's "Quality Control" fabric. Sizes 11 to 17, 12 to 20, 34 to 44, 16½ to 24½. Each 3.98

—Second Floor, C.D.S.

Men's Cotton BROADCLOTH PYJAMAS

1.69 1.89 2.00

Fancy stripes and plain shades. Button coat with breast pocket. Trousers have draw string at waist. Sizes 36 to 44. Suit 1.69, 1.89, 2.00

Eatonia PYJAMAS

Fancy stripes and plain colors. Button waist trousers. Cotton broadcloth. Sizes 36 to 44. EATONIA value, Suit 2.50

—Main Floor, C.D.S

Eatonia Rayon Knit GOWNS

Regular Sizes each 1.59

Extra Large Size, each 1.95

Sleeveless rayon gowns, as sketched, in V-neck style trimmed in contrasting colors of pink, petal and ice blue. Small, medium and large sizes. "You can't beat EATONIA for Reliability and Value." Each 1.59

—Second Floor, C.D.S

Women's NOVELTY SHOES

A group of moderately priced shoes in outstanding novelty styles. Suede combinations and patent trims. Gores, ties and step-ins in three heel types—military, cuban. Sizes 4 to 8. Pair 1.98

—Main Floor, C.D.S

Brighten Up With Eatonia

Eatonia House Paint

A coat or two of EATONIA house paint should not only protect and beautify it, but also add to its life. You may use EATONIA paint with confidence. Remember, "You Can't Beat EATONIA for Reliability and Value!" Choose from the following colours:

Ivory White	Silver Grey	Shutter Green
Eatonia Cream	Eatonia Brown	Bottle Green
Old Ivory	Light Grey	Inside White
Straw	Buff	Outside White
		Royal Blue

EATONIA Value

Pt. 70c Qt. 1.30
½ Gal. 2.45 Gal. 4.50

Eatonia Semi-Gloss and Interior Gloss Paint

Is splendid for walls and woodwork, where a durable surface is desired. It dries to a tough glossy finish that withstands repeated washing and still retains its beauty. Dries in approximately 8 hours and may be obtained in the following attractive colours: EATONIA Value

White	Horizon Blue	Sea Foam Green
Cream	Bone Ivory	Peach Bloom

Pt. 70c Qt. 1.30 ½ Gal. 2.45 Gal. 4.50

Eatonia Floor Wax

Well known fine quality wax that helps you protect and beautify floors and linoleums. EATONIA Value:

1 lb. 49c 2 lbs. 95c

—Basement, C.D.S

Ready-to-Paint Furniture

Finish Your Furniture to Suit Your Own Color Scheme

Strongly constructed unfinished furniture of hardwood or brasswood, sanded to a smooth even surface.

Drop Leaf Table, each	8.95
Jack-Knife Table, each	11.95
Desk, each	8.95
Chair, each	2.35
Chest of Drawers, each	12.95 to 16.50
Vanity Dressers, each	5.35 and 14.95
Round and Kidney Shape Stools, each	2.50
Bookcase, each	7.50
Night Table, each	3.50
Poster Beds, all standard sizes, each	14.95
Sewing Cabinet, each	3.50
Buffet, each	11.50
Utility Cabinet, each	10.50
Tilt-Top Tray, each	1.69
Medicine Cabinets, each	1.50 and 2.25
Kitchen Work Tables, each	7.25
What-Nots, (to floor), each	7.95
Corner Cabinet, each	15.95

—Basement, C.D.S.

THE CANADIAN DEPARTMENT STORES LIMITED

Weather
Fair; Some cooler

Evening Peterborough Examiner

FINAL
LAKESHORE AND CITY EDITION

VOL. LXXXV, No. 97 — PETERBOROUGH, SATURDAY, APRIL 25, 1942 — ★★ — PRICE THREE CENTS

RAF HITS ROSTOCK ANEW IN WAR'S GREATEST RAID

Home Of Heinkel Bombers, Great Baltic Shipyard Battered, To Complete Ruin

Mass Of Fighters Smashes At Flushing
Biggest Ever To Hit Single Objective
As "Death Ferries" Swarm Over Channel

LONDON, April 25—(CP).—The Baltic port of Rostock was attacked by the Royal Air Force again last night in clear weather and "heavy bombs were dropped on the Heinkel Aircraft Works and the Neptune Shipyards, where large fires were left burning," the Air Ministry said today.

This was one of a series of night operations which cost three planes, and R.A.F. squadrons took to the air again by daylight to strike at Nazi bases across the English Channel.

Docks at Dunkirk were raided anew and air fields in France and the Low Countries were attacked by night by aircraft of the bomber and fighter commands, the Air Ministry said.

A coastal command bomber on patrol off the Norwegian coast bombed an enemy supply ship and set it afire.

British planes crossed and re-crossed Dover Strait in a haze to-day and heavy explosions and gun-fire sounded from France—at times apparently from the areas of Calais, Boulogne and inland.

The new attack upon Rostock—a marshalling point for Nazi war supplies—drew from the London Star the comment:

"Even at the height of its power the Luftwaffe never launched raids of such intensity."

Benefitted by excellent weather, the Fliers were said to have hit with particularly good effect at the Heinkel plant.

Day and Night Battering

The attack sustained a new round-the-clock cycle of British air raids on Germany in which the R.A.F. struck with unprecedented power twice within 24 hours—first with a pre-dawn assault on the important Nazi port where, in one hour Thursday night, the "greatest weight of bombs" in R.A.F. history was loosed and later when the largest fighter force ever sent against a single objective escorted bombers attacking the Nazi-held Netherlands port of Flushing in daylight.

The air ministry's report on the Flushing raid said that nine fighters were lost while five Nazi defending planes were knocked down. The report did not disclose the number of aircraft which took part in the foray.

Canadians participated in the Thursday attack on Rostock. Sgt. R. J. Heather, Toronto navigator, said "great fires" were left behind and Sgt. R. W. Taylor, Victoria, B.C., navigator aboard a Whitley bomber, declared that "all we could see of Rostock was a square of fire as we headed homeward.

"The town was lit up from end to end," he added.

It is not known immediately whether Canadians participated in the latest attack on the Baltic port.

That the British fliers struck on successive nights against the comparatively small city of Rostock was regarded in some quarters as a sign the Germans are using it as a great base for rushing men and supplies both to Russia and Norway.

A Terrific Blow

Observers pointed out the great

HOME OF HEINKEL
(Continued on Page 14, Column 4)

Nazis Slap Back Kill 12 In Exeter Raid

LONDON, April 25—(CP)—Nazi divebombers screaming down from moonlit skies shortly after midnight last night heavily attacked a south coast city, killed at least 12 persons and leaving hundreds homeless amid wreckage caused by a rain of high explosives and firebombs.

In Berlin the German high command said today that Nazi planes had bombed Exeter, Cathedral City in Devonshire, midway between Plymouth and Bristol.

The British authorities said one of England's most famous schools was damaged. Exeter, city of 70,000 is the home of a famous grammar school founded in 1629.

Among the dead were a number of evacuated teachers. The pupils were on vacation, but members of the headmaster's family and two maids were killed.

One of the Oldest Cities

(Exeter, cathedral town midway between Plymouth and Bristol, is one of the oldest cities of England, dating back to the days of Roman occupation, and famed for its museums, libraries, schools of art and the great cathedral which was started in the 12th century.)

Three men, including two fire-watchers were killed by a bomb which fell in a churchyard. In the

NAZIS SLAP BACK
(Continued on Page 2, Column 2)

Reds Storm Over Central River

KUIBYSHEV, Russia, April 25—(AP).—Light Red army forces have driven across a river on the central front, plunged through barbed wire and captured a Nazi-occupied village, hurling the Germans into forest, Soviet dispatches said today.

The Germans counter-attacked by night, but were crushed and suffered heavy losses. The exact site of the action was not announced.

The army newspaper Red Star said German units occupying a sector of the southern front had shifted from small-scale counter attacks to defensive fighting and erection of fortifications.

A Soviet battalion was reported to have recently completed the 36th of a series of night raids in which its members killed 2,070 Germans.

Red Star said the Russians were massing artillery on the Leningrad front and that Cossacks were raiding Axis positions in the Crimea.

The weather was believed to be making operations difficult over huge areas of the front.

'No' Vote Non-Confidence--King

Calls For Yes In Monday Plebiscite

World Outlook Graver
Wrong Impression
On Canada Spreading

OTTAWA, April 25—(CP)—Prime Minister Mackenzie King closed the national radio campaign for an affirmative vote in Monday's manpower plebiscite with a warning that if disaster should overtake Canada it would be said "for generations" that it would not have occurred if the government had not been restricted in its powers.

Speaking over a national network of the Canadian Broadcasting Corporation last night, he declared that a negative vote to the plebiscite question would be an indication that those who so voted did not trust the government and parliament it elected.

He urged the people to show that trust by voting "yes" to the plebiscite question which asks "are you in favor of releasing the government from any obligation arising out of any past commitments restricting the methods of raising men for military service?"

The Prime Minister emphasized that the vote was not for or against conscription for service overseas.

"Whom can you trust?" he asked, if trust could not be placed in the government and in the parliament elected since the war started.

For himself, Mr. King said, "If I did not believe that . . . I continued to enjoy the confidence of the people . . . I would not wish to remain in office an hour longer."

Mr. King warned that his statements in his earlier radio speech in the plebiscite campaign April 7 last, describing the gravity of the world situation, were not exaggerations. Conditions now were even worse with the Japanese successes in the Southern Pacific.

Attack Via Canada?

He declared the enemy's plan was to join land forces in the far east and achieve sea supremacy which would open the way for an attack on the western hemisphere—an attack that might come through Canada.

He said the object of the United Nations would be to keep the enemy as far as possible from this hemisphere and that was why Canadians were in England and Americans in Ireland and Australia.

"Despite the magnificence of Canada's war effort the impression

CALL FOR YES
(Continued on Page 14, Column 5)

1 U-Boat Base Less

MEXICO CITY, April 25—(AP)—The newspaper Novedades reported today that an attractive woman spy, arrested after gun battle at Merida, gave authorities the clue to a cache of aviation gasoline and submarine fuel on the Isle of Mujeres off the tip of the Yucatan Peninsula. No one was injured in the gun battle, which occurred when the woman returned from a purported overnight fishing trip off the coast, the newspaper added. It said 100 soldiers guarded the fuel cache until Mexican tankers arrived and pumped it dry.

New Teeth Added By Ottawa To Rental Rules

OTTAWA, April 25.—(CP).—Important changes in regulations governing rentals throughout Canada were announced in a statement issued last night by rentals administrators of the Wartime Prices and Trade Board, Cyril R. DeMara and Owen Lobley.

The amendments, which apply to rentals of houses, rooms, tourist accommodation and hotel rooms were described in a broad statement as "designed to reinforce security of tenure for tenants in all tyes of living accommodation and to assist the harassed home hunter."

Hotel room rates are frozen and seasonal hotels are allowed to charge no more than the rates in effect during the 1941 season.

Simultaneously the Board announced that Mr. DeMara and Mr. Lobley will serve as joint administrators. Mr. Lobley was previously administrator of commercial rentals and now will administer rentals control in Quebec and the Maritime provinces.

Mr. DeMara, who has been administrator of housing rentals, will be responsible for administration in the other provinces.

A section of the new order which provides protection for monthly tenants requires the landlord to give a minimum of three months' notice in all notices to vacate where occupancy is for one month or longer under a written or oral lease.

Buyer Must Live in House Year

In addition to this notice an owner or purchaser must give reasonable proof that he needs the accommodation before giving notice to vacate and must undertake to live in the

NEW TEETH
(Continued on Page 2, Column 4)

Britons Rally At Last Burma Bases

Chinese Left Wing
Forced Back
In Stubborn Fight

LONDON, April 25 — (CP). — Twin Japanese thrusts on Mandalay and Lashio appeared to be developing rapidly to-day as the British Army, after a brief respite, prepared to defend its last bases of resistance in Burma.

Latest despatches from Burma, a military commentator said, indicate that the Chinese are fighting stubbornly artund Taunggyi and at Hopong and Shwengyaung, east and west of that town, in an effort to halt the deepest enemy penetration —now 100 miles from Mandalay.

A further Japanese advance in this sector would directly threaten Chinese communications on the Sittang front to the west and place the invaders astride roads running into Lashio and Mandalay.

The commentator said that a lull apparently was continuing on the Irrawaddy front at the west end of the Allied line.

Chinese forces there were reported holding positions along the Pinchaung River while British and Indian forces are resting and refitting in the rear for the climax of the campaign expected to take the form of a triple drive on Mandalay by the Japanese.

Japs Ignore Slaughter.

NEW DELHI, April 25.—(CP). — Burma's defenders faced a sudden new peril to-day as the Japanese, with an almost spendthrift use of manpower pushed forward to within about 100 miles of Mandalay in furious and confused fighting.

A Chungking communique indicated the Chinese-held left flank either had been rolled back or was in imminent danger of being turned by the fast-striking Japanese.

Few details amplified the communique, which said the invaders had advanced about 80 miles northward from captured Loikaw to the area of Taunggyi under cover of continuous air attack.

A British communique to-day announced another air raid on Mandalay. It indicated that the front was fluid on the Chinese-defended side.

"Recent reports are confused regarding the Japanese progress in the northward drive through the Shan states," it said. "It is fairly clear that the drive has made progress."

Pour China Arms By Air Service

NEW DEHLI, India, April 25.—(AP)—An air service employing both private and United States army facilities is supplying China from India today with an increasing stock of essential military goods once carried over the Burma Road.

Within a few months—certainly by next autumn—the planes will be

POUR CHINA
(Continued on Page 2, Column 2)

As Commando Raiders Left For Boulogne

Wearing the bonnet of his clan, Lord Lovat, dashing scion of a famous Scottish military family, is shown reading orders to his commando forces just before they left for the daring raid on the German-occupied French port of Boulogne. Lord Lovat, who holds the rank of major, is in RIGHT FOREGROUND. For two hours the commando raiders played hob with bewildered Nazis and withdrew after their work was done without the loss of a man.

Invasion to Nip Second Front?

See Hitler Striking Isles Before Red Front Warms Up

By DE WITT MACKENZIE
Associated Press War Analyst

The closer we draw to the great Russo-German clash, which likely will be the decisive battle of the war, the greater is the urge among Allied peoples for the opening up of a second front in western Europe to support the Soviet effort.

The most striking advocacy of this adventurous strategy comes from Britain's lease-lend co-ordinator in Washington, the powerful and outspoken Lord Beaverbrook.

"This is a chance," said the 'Beaver,' "to bring the war to an end here and now. But if the Russians are defeated and driven out of the war, never will such a chance come to us again."

In holding that it is possible to end the conflict now, Lord Beaverbrook is following somewhat the line taken by Russian leaders, who have said that Hitler can be smashed this year if the Soviet Union gets help. Indeed, he declares he has been in favor of a second front since his visit to Moscow last October.

That this is the crucial moment to give the Reds every ounce of help possible, "even recklessly," is the consensus of Allied leadership. Whether this is the time to try invasion of western Europe is something which only the supreme command can decide.

What struck me as one of Lord Beaverbrook's shrewdest observations was that the Russians might be the means of bringing the whole Axis structure down merely "by holding the Germans in check." As so often explained, Hitler's main objective is to break through to the

INVASION TO NIP
(Continued on Page 2, Column 2)

Rush On In Atlantic Bomber Traffic

By LOUIS HUNTER
Canadian Press Staff Writer

LONDON, April 25—(CP).—Now that the perils of winter flying over the Atlantic have vanished with the Spring, ferry command of the Royal Air Force is busy putting into effect plans to handle a delivery of American aircraft exceeding anything previously brought across the ocean.

Work of the command, impeded temporarily after the United States entered the war, has been stepped up and the flow of bombers to Brittain has begun again at an increased rate. Streams of big Liberator, Fortress and Hudson bombers and Catalina Flying Boats will be flown over to bolster the might of the R.A.F.

Only after the war will it be revealed just how many aircraft have been ferried across but newspaper men who visited a command base in the west of Britain were told that million of dollars worth of bomber aircraft have been put into the nation's striking force against the Axis without the loss of a single machine through enemy action.

There have been casualties from flying accidents, but the loss of all type of aircraft on the Atlantic crossing has been less than one per cent.

No Winter Mishaps

During the winter bombers were flown over without mishap of any kind and weather delays were not long. The planes arrived more punctually than the trains from Glasgow to London. When the aircraft took off from ferry command's western bases of Montreal or Newfoundland the estimated time of arrival was flashed to the terminal on this side and rarely were the calculations more than five minutes out.

No attempts at record-making are permitted in ferry command but nevertheless several notable performances have been registered. An

RUSH IN BOMBER
(Continued on Page 2, Column 1)

Strong Air Force Able To Save India

Hard Mobile Army Ready For Troop Landings—See Reds Retaining Initiative

Written for The Canadian Press by MAJ.-GEN. SIR CHAS. GWYNN.

LONDON, April 25 — (CP Cable) —Gen. Sir Archibald Wavell has clearly described the problem of defence of India with limited forces. It is one of counter-attacking by an air striking force with the special role of attacking hostile ships and landing craft. For that task it should have the advantage of near-by shore bases, as opposed to the enemy's carrier-borne and long-range aircraft. Should the Japanese effect a landing they would be subject to attack by a small but well-equipped and highly mobile army with adequate air support.

No attempt obviously can be made to organize defensive positions along the immense coastline on which the enemy can select his points of attack, but the importance of well organized and courageous action and control of the civil population and administration is emphasized.

Gen. Wavell's reminder of Japan's difficulties never should be lost sight of and should be taken to heart. It offers not only encouragement but also a guide to action.

Enterprise Shown in Burma Tactics.

In Burma the situation remains very critical but the successful counter-attack at Yenangyaung and the close co-operation between the Chinese and British forces is encouraging.

The most serious aspect of the situation is the Japanese power of reinforcing their invading army has not yet been checked while reinforcement of the Allies remains a difficulty.

Should the Japanese attempt an attack on Ceylon or India it might have the effect of reducing the pressure in Burma since it would involve the employment of much shipping and probably would entail heavy shipping and air losses.

Continued resistance in the Philippines and the air counter offensive from Australia may also eventually affect the Burma situation. The bombing attack on Japanese home bases may also have far-reaching results though possibly they will be felt less immediately on the fighting front. One result may well be the retention of considerable Japanese naval forces, including carriers, somewhere in the neighborhood of home waters and may imply the necessity of escorting shipping.

If there is the possibility of American bombers operating from Chinese bases, Japanese shipping passing through the Formosa Straits would be vulnerable to air attacks and should it pass east of Formosa the danger from American surface raiders would be increased.

In the Middle East there have been no fresh signs of large-scale operations. Activity in the air and minor operations fluctuate with the weather. Air attacks on Malta persist at heavy cost and apparently with few results of importance.

Russai May Move First

In Russia, except on the Finnish front, the thaw is having its effect though fighting continues and Russian cavalry and guerillas in particular remain active.

Berlin complains of conditions, Moscow is content to adapt its action to them. So much has been said about a German spring offensive that the possibility of a Russian spring offensive has been ignored. Yet it is certain the Russians will not be content to wait passively for

STRONG AIR FORCE
(Continued on Page 2, Column 2)

The Weather

Peterborough Temperatures:

To-day:			
Night low	52	8 a.m.	53
Yesterday:			
Highest	79	Lowest	40
One Year Ago:			
Highest	61	Lowest	28

Sun—Rises at 7:03 a.m., Sets 7:42 p.m.

Weather Forecast:

Georgian Bay — Moderate to fresh winds; fair and a little cooler to-night and most of Sunday, followed by scattered showers.

Lower Lake Region — Light to moderate winds; fair and warm. Sunday: Moderate winds; fair and somewhat cooler in east portion; partly cloudy and warm, with scattered showers in west portion.

Jap Losses Just A Taste

Attlee Sees Hitler Making Kaiser's Mistakes

LONDON, April 25—(CP)—Clement R. Attlee, Secretary of State for Dominions, declared today the United Nations are just beginning to gather the power which will prove that Japanese losses to date have been only a taste of what is to come.

In an Anzac Day broadcast to Australia, he pledged that Britain and the United States are standing solidly with the island dominions of Australia and New Zealand. He said help would flow more and more and, with unified strategy, would turn the tables on the Axis.

Hitler, he said, has erred as the Kaiser did by failing to understand the "invisible links which bind together the English-speaking nations all over the world."

"The world is a single battlefield, whether the fight is in Europe, Asia, Africa, or Oceania," Mr. Attlee said. "The United Nations form a United front. This unity of purpose demands unity of strategy.

Strong Nazi Leak In Eire

Arrests Show Businesslike Setup Says Senator

NEW YORK, April 25—(AP).—Senator Michael E. MacDermot of Erie said Friday on arrival by clipper that there is "plenty to indicate that there is contact with the Nazis" in Eire.

While declining to elaborate on fifth column activity in Eire, the Senator said arrests had been made which "proved beyond a doubt that a highly businesslike arrangement has been made with some of these criminals."

MacDermot asserted that "the sympathy of the Irish people is overwhelmingly pro-British and pro-American although it is the instinct of every small nation to stay out of the war.

"The great mass of the Irish people are behind Premier De Valera and are anxious to maintain our neutrality."

The Irish senator, here on a three-month visit, was among 30 trans-Atlantic passengers aboard the Pan American clipper from Europe.

7,000,000 CANADIANS CAN VOTE IN THE NATIONAL PLEBISCITE

Expect 4 Million To Cast Vote; No Vehicle Lack

OTTAWA, April 25—(CP)—Canada's manpower plebiscite campaign reached its closing stages today as officials prepared to handle an expected total of more than 4,000,000 civilian votes in the polling next Monday.

Here is the question on which voters will record their verdict: "Are you in favor of releasing the government from any obligation arising out of any past commitments restricting the methods of raising men for military service?

Voters will signify their answer with a cross after a "yes" or "no" printed in bold type on the ballot papers.

Officials said the voters' list prepared by enumerators were expected to contain about 7,000,000 names of those entitled to go to the polls. They estimated that more than 4,000,000 civilians would exercise the right to vote.

As in the general election of 1940, special arrangements were made for members of Canada's armed forces to vote. Voters in the defence services—estimated to number nearly 500,000—have had facilities to record their verdict since April 16. Taking of the service vote ends today.

But the result of the voting by members of the armed forces will

EXPECT 4 MILLION
(Continued on Page 14, Column 2)

MORE ABOUT—
Rush In Bomber
(Continued from Page 1)

experiment bing developed now is that of bringing new bombers over in charge of crews trained in Canada under the Commonwealth Air Training plan.

It is an Australian graduate of the A.T.P. who holds the record for the crossing. Flying in a Hudson with Pilot Officer C. A. Harris of Chauvin, Alta., as his wireless operator, he completed the trip from Newfoundland to Britain in eight hours and 10 minutes, 13 minutes better than the old mark.

The best flying performance, however, was by a civilian pilot whose Liberator was heard over the base on this side six hours and 50 minutes after the take-off from Newfoundland. The bomber had to circle over the airport for three hours before landing because it still had too much gasoline aboard to get down safely in the dark.

Crew Just Over 20

The success of the Empire Air Plan may be gauged by the fact that recently a Hudson was flown safely over by a crew of graduates whose average age was just over 20. They were Pilot Officer H. W. Luss of Lethbridge, Alta., Pilot Officer C. Badham of New South Wales and Sergeant H. G. Black of Arvida, Que. Black, a wireless operator, celebrated his 19th birthday during the crossing.

The trip took 11 hours and 10 minutes despite bad weather in mid-ocean. When airport officials asked them how they did it, the airmen simply replied: "We just followed our instructions."

Ferry Command has reported its first stowaway, a 19-year-old Canadian whose identity was not revealed. On the ground staff at a Canadian airfield he was graded indispensable and refused permission to enter the R.A.F. So he planned to "jump passage" by bomber and enlist in Britain. When the aircraft reached its destination the youngster was reprimanded severely but the authorities granted his wish and allowed him to join up.

CHURNERS ORGANIZE

Farm buttermakers of South Africa have formed a labor union.

MORE ABOUT—
Pour China
Continued from Page 1

delivering many thousands of tons monthly and approaching the capacity of the mountainous old truck road winding between Lashio and Junming, declared an American assisting in the operations.

Aerial movement of most essential supplies was made necessary by Japanese occupation of Rangoon, the Burma supply port, which cut off the most direct connection with the Chungking Government's bases.

Not until completion of a road from India to connect with Burma Road north of the area in which the Japanese are operating will it be possible to ship again by truck direct.

MORE ABOUT—
Invasion To Nip
Continued from Page 1

resources without which he cannot continue the war indefinitely, and if he can be held—can be prevented from reaching those supplies—then his collapse will be in sight.

But while we have a right to hope that the Russians, with Allied help, can hold and even defeat Hitler, I think we shall make a grave mistake to assume that this holding is a foregone conclusion. The Nazi leader still has vast strength at his disposal and is terribly dangerous. We can be sure that the Bolshevists need all the help they can get, and if by chance things develop better than expected, so much to the good.

Pressure May Turn Nazis

The pressure now being exerted on the Germans by the Royal Air Force is of great assistance to the Russians. But it isn't enough. Hitler must in some way be compelled to split his forces and thereby relieve pressure on the Russians.

In considering the possibility of opening an Allied front in western Europe we mustn't overlook this: The very fact that he is threatened with attack from the west might impel Hitler to counter with a lightning attempt to invade in the immediate future, before the heavy summer fighting opens up along the Russian front.

These remaining days of spring, while great sections of the northern front in Russia are still like morasses from melting snows and thawing ground, are fraught with peril for Britain. That means peril for the whole Allied cause, since a successful invasion of Britain would be catastrophic.

MORE ABOUT—
Nazis Slap Back
Continued from Page 1

wreckage of a house nearby, 10-month-old twins were found buried in debris, but only slightly injured.

A London couple who took their son's advice and came visiting for the week-end died in the wreckage of one home.

Even after dawn the attack continued spasmodically. Three Nazi fighter planes sprayed a beachfront with bombs and machine-gun bullets, killing one man and wounding another.

Compared with the British raids on Germany, the attacks last night on England were petty. Only 25 Nazi bombers crossed the coast, it was learned authoritatively, and the greatest number that attacked a single area was 12.

MORE ABOUT—
Strong Air Force
Continued from Page 1

a German onslaught when the ground dries.

They may of course continue a policy of local attacks to harass German preparations and secure points of advantage, adapting their methods to the changed conditions. On the other hand there must be the possibility the Russians will employ their reserve armies to anticipate a German offensive instead of husbanding them for an eventual counter offensive if and when the German efforts have exhausted themselves.

Expenditure of Russian reserves in a major offensive would be the less risky in view of the immense manpower resources of Russia. There is the question, however, of whether Russian material resources are sufficient to support a major offensive and at the same time provide equipment for new armies in readiness should the offensive power of the Reichswehr survive the attacks.

The volume of material obtained from the Allies and the extent of the damage inflicted on German production and the transportation system and the possibility of the Allies opening a second front in the west are all factors which may call for delays in delivering a counter stroke. The ascendancy the Russian Air Force has achieved during the winter may well influence the course of action.

The effects of R.A.F. bombings is difficult to estimate but it and the threat of invasion retain a high proportion of the German Air Force in the west. If it is true that the attack on Luebeck destroyed preparations for the dispatch of strong German reinforcements to Finland it shows R.A.F. action may have considerable direct effect on German plans.

On a whole, taking into account Axis difficulties, it would not be surprising if the Russians retain the initiative.

Glancing back 25 years: The spectacular naval action between German and British destroyers in Dover Strait, which brought fame to Cmdr. E.R.G.R. Evans and then men of the Broke, was fought April 20, 1917. The Broke and the Swift, commanded by Cmdr. A. M. Peck, clashed with six enemy destroyer and while the Swift chased the leader of the German flotilla the Broke rammed another warship, the crews fought hand-to-hand until the Germans were overcome and their ship sunk. Although the Broke's engines were disabled by a German shell, Evans managed to torpedo and sink another enemy ship before the action ended.

Runaway Team Drags Field Roller Over Farmer, Smashing His Watch

HASTINGS, April 25 —(ENS)— Dragged and mauled for over 100 yards by a team of rearing, plunging, half-crazed horses and to top it off, partially ran over by a heavy land roller, Fergus McCarthy, 28, of Hastings is resting at his home here with severely bruised legs and serious pelvic injuries.

The mishap occurred as he was returning home after rolling a field about one mile west of Hastings, late Thursday afternoon. Here is the way he recounted his experience to the Examiner:

Team Frightened

"I had just closed the gate and was about to head the team for home when I noticed the reins were lying near the horses' front feet. When I went around to pick them up, some noise in the bushes must have frightened the horses because one reared up and as I attempted to quiet them, both began to gallop down the road with me directly between, and in front of them. Every time I tried to get up on their backs one of them would give a lunge and down I would go. Finally I became exhausted and how the horses missed me with their hoofs I don't know. When the roller hit me I was bunched up and it must have been travelling at such a terrific speed that after rolling over my legs it bounced over me."

Crawled Home

It was nearly an hour before the injured man, partially unconscious was able to stagger the half mile to his home. His sister, Ruth, who had seen the team turn in at the gate after their wild run reached her brother some distance from the house.

Dr. W. N. Campbell stated that a thorough X-ray examination would have to be performed before it was certain that no pelvic bones were cracked or fractured.

"I was lucky to come out of it alive," commented the injured man as he smilingly showed an Examiner reporter his watch which has been completely flattened by the roller.

MORE ABOUT—
New Teeth
Continued from Page 1

vacated premises for the ensuing year, under penalty of being forbidden to rent the accommodation for that period if he fails to comply.

New tenants are given assurance of the maximum rental they may be charged under a regulation requiring the landlord to supply the prospective tenant with a statement, on a printed form, of the rental paid by the last occupant and other information. The landlord is required to mail a copy of this statement to the nearest regional rental office within 10 days.

All applications for changes in rentals effective at once must be made on new forms which now are being distributed to branch offices of the Wartime Prices and Trade Board.

Landlords are protected by a new provision which enables them to apply for increased rental if taxes or water rates have been substantially increased since Jan. 1, 1941.

It now is compulsory, however, that the landlord make application before increasing any rental because of structura alterations or additions, or because of additional service or equipment.

This requirement also applies when premises previously rented unfurnished are to be rented furnished.

The mutual agreement form which formerly could be executed by the landlord and tenant in support of an application for increased maximum rental is eliminated.

Possibility that landlords might charge more than the maximum rental by accepting additional sums for an option to purchase is eliminated by a provision that any sum in excess of $5 paid in excess of the maximum rental will be regarded as rental.

Tenants are entitled to recover any money paid in excess of the maximum rental and it is provided that such recovery may be made by civil action or, if the tenant is still in occupancy, by deducting the excess from rental instalments.

Boarding and lodging houses, described as any house in which accommodation is provided for three or more persons in addition to the members of the operator's family, are required to post in each room a statement showing the maximum rental for the room when occupied by one person and when occupied by more than one person.

Notices with maximum rates must also be posted in tourist cabins and tourist homes.

Mock Traffic Court To Sit Saturday

PORT HOPE, April 25.—(ENS).— The regular meeting of the Safety Club this week boasted forty-three members present. This was a large attendance considering that a special program was not arranged. Much business, however, was discussed at the meeting.

The adoption of a sailor on the H.M.C.S. Port Hope was made authentic and the money for filling the ditty bag for same, voted to be taken from the club funds in the bank. These funds are collected as a 10c fee from each member once a month. This collection fund is kept entirely for the needs of the club as any club parties or pleasures are provided for by the Lions Club members.

Mildred Hodgert was appointed acting secretary for the remaining weeks of the club year to fill the vacancy of Miss Joan Taylor, whose resignation was accepted.

Perhaps the most important business discussed were the plans for next week's meeting which will take the form of a mock court with Magistrate R. B. Baxter in charge and with Mr. Ken Hodgert and Mr. Frank Lewis for the lawyers representing the criminal and the other the Crown. Some twenty-five cases are scheduled to appear at this court.

Much discussion also took place on the forming of a boys' and girls' softball team. It was decided that these teams be formed in the near future and to arrange games at least twice a week.

OBITUARIES

COLLEEN O'SHEA

HASTINGS, April 25—(ENS)— Colleen Theresa O'Shea, aged 13 months, baby daughter of Mr. and Mrs. M. A. O'Shea of Hastings died here Thursday.

Besides her parents she is survived by three sisters, Maureen, Audrey and Barbara.

The mass of the Angels was celebrated for the little girl this Saturday morning as Our Lady of Mount Carmel church by Rev. J. J. McCarthy of Douro.

Pall-bearers were Jerome McCarthy, Timothy Couglan and Stafford and Neil McKenty.

MRS. WILLIAM STEWART.

HASTINGS, April 25—(ENS). — Mrs. William J. Stewart, 60, former resident of Hastings, died Sunday while visiting her son, Dr. D. W. Stewart, of Sudbury. She had been ill for two weeks.

Born in Belleville, she resided for several years in Hastings before her marriage in 1904, when she and her family moved to Pense, Saskatchewan.

Active in her own branch of the Red Cross Society and in the I.O.D.E., Mrs. Stewart was a life member of both organizations.

Surviving are her husband; one son, Dr. Donald W. Stewart of Sudbury; three brothers: Bruce of Detroit, Sydney of Kitchener, and Dr. E. Wright of Toronto, and two sisters, Mrs. L. Chandler of Detroit, Mich., and Mrs. A. S. Irwin of Delos, Texas

Mr. and Mrs. F. G. Stewart of Hastings attended the funeral services of the late Mrs Stewart, held on Wednesday.

Cheese, Produce and Livestock

MONTREAL GRAIN

MONTREAL, April 25 — (CP). — Wheat, No. 1 Northern, 91c; No. 2, 88c; extra No. 6 C.W. oats, 62c; No. 2 feed barley, 76c; a bushel track basis.

Spring Wheat Flour.—First patents, $5.15 to $5.35; broken lots, $5.70 to $5.90; seconds, $4.50 to $4.70 per barrel in carlots delivered Montreal freight points; less 10 cents for cash.

Winter Wheat Flour — Choice grades in carlots, $5.70; broken lots, $6.

White Corn Flour.—A barrel, in bags, delivered to the trade: in carlots, $7.20; in broken lots, $7.50.

Bran, $29.25; shorts, $30.25; middlings, $33.25.

Rolled oats, bag of 80's, $3.25 to $3.40. Hay, No. 2, ton, $27.50; oats straw, $14.

MONTREAL PRODUCE

MONTREAL, April 25 — (CP). — Produce market prices here yesterday, as reported by the Dominion Department of Agriculture, follow:

Eggs.—Graded shipment selling: A-large, 29½c; A-medium, 28c; pullets, 24c; B, 26 to 27c; C, 23½ to 24c. Receipts: 1,128 cases.

Butter. — First grade creamery prints, jobbing price, 36 to 36½c; first grade, solids, jobbing price, 35½ to 36c; wholesale, Quebec No. 1 pasteurized storage, 35¼c; No. 2 storage, 34¾c. Receipts: 402 boxes.

Cheese. — Current receipts, f.o.b. shipping point, white and colored, Western, 19¼c; delivered Montreal, Quebec, 19⅝c wholesale; Western and Quebec white, 22c; first grade, April, f.a.s. Montreal. Receipts: 169 boxes.

Potatoes.—Quebec Whites, No. 1, $1.65 to $1.70; No. 2, $1.25 to $1.50; N.B. Mountain, No. 1, $1.75 to $1.80; P.E.I. Mountain, $1.80 to $1.90; white, $1.75 to $1.80.

MONTREAL POULTRY

MONTREAL, April 25 — (CP). — Poultry prices per lb: Chickens, milkfed Grade A, 28 to 30c; B, 26 to 28½c. Fresh fowls, 23 to 25c. Turkeys, 33 to 35c. Ducks, domestic, 28c.

BACON-HOG PRICES

MONTREAL, April 24 — (CP). — Prices were unchanged at bacon-hog markets reporting today.

Liveweight—Chatham, $10.75.

Dressedweight. — Hamilton, $15, delivered; Hull, $14.50 plus transporation; Brantford, $14.60 plus transportation; Peterborough, $14.50 plus transportation; Barrie, $14.85. Kitchener, $14.50 plus transportation.

BUFFALO LIVESTOCK

BUFFALO, N.Y., April 25—(AP) —Hogs, none; cattle, 250. Strictly good to choice native steers, $14.50; Canadian steers, 1150 to 1400 lbs. $12.75 to $13.50, few to $14.50; bulk 950 to 1200 lbs. $11 to $12.50; beef cows to $9.50; cutter and common, $7.75 to $8.90; canner, $6.25 to $7.50; weighty sausage bulls, $10.25 to $10.50.

Calves, none; sheep, none.

WINNIPEG GRAIN

WINNIPEG, April 25 — (CP).— Listless trade with only minor local purchases of wheat in the July position marked the opening stages of business on Winnipeg Grain Exchange today. There was no sign of export business in either wheat or flour and outside interest was lacking. July wheat remained unchanged at 80⅜ cents a bushel. Chicago wheat futures were also reported unchanged.

Business was at a standstill in the coarse grain pit with only one trade in May rye recorded in the first half hour. Oats and barley were not opened.

Yesterday's Quotations.

	Open	High	Low	Close	Prev. Close
Wheat—					
May	79¼	79¼	79¼	79¼	79¼
July	80⅜	80⅜	80⅜	80⅜	80⅜
Oats—					
May	....	....	....	51½	51⅛
July	51	51⅛	50⅞	51½	50⅞
Oct.	49¾	50½	49¾	50⅜	49⅝
Barley—					
May	64¾	....	....	64¾	64¾
July	64¾	....	....	64¾	64¾
Oct.	63¼	63⅞	63¼	63¾	63¼

Play, Program Great Success

GORE'S LANDING, April 25.— (ENS)—A large audience filled the basement of the United Church on Wednesday evening when a one-act play, entitled "Just Like a Woman" was presented by members of the congregation.

The first half of the program consisted of a variety show. Miss Ferris Cheyne recited a poem entitled "Rice Lake" which was written by the late Thomas Boyle of Harwood in 1886. Miss Marjorie Massie, Harwood, rendered a piano solo, "Rustle of Spring" and as an encore "Nola," both of which were greatly enjoyed. A humorous reading, "Our Willie's Letter" in broad Scotch dialect was ably presented by Mr. Milne. The school children of S.S. No. 16, under the direction of Miss Ina Rosevear sang "Thumbs Up." Mrs. Fisher gave a reading, "Mrs. Candid Entertains the Ladies' Aid" which was quite humorous and the audience enjoyed the local references. Mr. Miles MacDonald and his on, Lyn, accompanied by Mrs. Eddie MacFarland sang a duet. Miss Ruby Hoskin reading "Caleb's Courtship" was most entertaining followed by a solo by Miss Emily Pratt, "The White Cliffs of Dover." Mrs. Lou Harris recited and acted a skit on girls in an ice cream parlor that was quite funny; the boys' chorus of the school sang, "To The Stars" and Miss Helen Cheyne, "Betty at the Baseball Game" concluded the first half of the evening program. During intermission, Miss Emily Pratt conducted a community sing-song with Mrs. Meggs at the piano.

The members of the cast in the play, "Just Like a Woman" were Mr. and Mrs. Miles MacDonald, Miss Mary Alice Harris, Mrs. Lou Harris, Norman Waldon and Roy Gilpin. The play was well acted and worthy of the applause which followed the 45 minutes of entertainment. Rev. M. C. and Mrs. Fisher entertained members of the concert party at their home later in the evening.

W.A. Meets

The W.A. of St. George's-on-the-Hill met at the home of Mrs. Melville Harris on Tuesday afternoon, with 7 members present.

Mrs. Cecil Manley read a paper on the Lambeth conference which referred to Japan. It was decided to meet at the home of Mrs. John Dear in two weeks time and pack boxes for the soldiers also for Mrs. Kingsford. The members were requested to bring used clothing suitable for the bale to Mrs. Clare Harris where it will eventually be packed and ready for shipment. Mrs. Melville Harris who was in charge of this meeting read a letter which had been received by Mrs. Dear from relatives in England. It described their experience during an air raid in which their home was partially demolished.

The meeting closed with the benediction and a social half hour followed.

Army Boot Has Science In Its Form

The unbeautiful but utilitarian army boot has science and experiment in the approval of its form and material, according to a return tabled in the House of Commons in response to an enquiry by G. K. Fraser, M.P. Peterboro West.

One of Mr Fraser's questions was: "Have any wearing tests been arranged by the Department of National Defense on leather army boots?"

The information in reply was as follows: 'A joint standing committee on clothing and textiles exists, from which various sub-committees have been formed.

The sub-committee on boots includes boot experts from the inspection board of the United Kingdom and Canada and the Department of Munitions and Supply. This sub-committee meets regularly to discuss changes of patterns and improvements which have been submitted by boot experts and manufacturers. Samples of boots, incorporating the suggested changes of design or material are manufactured under the supervision of Departmental boot inspectors and a number of the new boots are forwarded to selected active army units for wearing tests.

Detailed reports of these tests are carefully studied and if definite improvements are reported the specification is amended accordingly.

In addition, chemical and physical tests are regularly carried out by the National Research Council. These include tannage and chrome oxide tests; wearability, preservation to water, moisture, grease, ash-moisture and grease on a free basis, boiling (shrinkage) and porosity tests. Leather is taken from factories periodically and forwarded to National Research Council for testing. Departmental inspectors inspect all manufacturing operations and materials to ensure that the Department's detailed specification is adhered to. This is the established practice.

Another question by Mr. Fraser, "Has any standard treatment been applied to army boots with a view to extending the average wearing life?" brought the following detailed answer:

"The leather used in manufacture is specially treated and prepared, according to the Department's specification, to extend the life of the boot. Further, each man is issued, upon enlistment, with a tin of boot dressing to be used according to the directions printed on the tin. Additional tins of boot dressing are obtainable at the soldier's expense.

Unit commanders arrange a periodical inspection of boots in possession of soldiers in order that necessary repairs may be carried out before boots become badly worn. At present twenty-one (21) army boot repair shops are in existence throughout Canada which handle all major repairs.

In the case of isolated units where the cost of transporting boots to and from repair shops would be prohibitive, repairs are carried out by Royal Canadian Ordnance Corps shoemakers attached to these units or by local contractors.

All army boot repair shops are adequately equipped with machinery and are staffed with experienced and capable shoemakers. Specific instructions have been issued that half-soles must, in all cases, be stitched on.

Boot-fitting experts of the Inspection Board of the United Kingdom and Canada visit active units regularly to ensure that boots are properly fitted, and that those in wear are in a good state of repair. Any complaints heard on these visits are reported to the oficer commanding with a suggested remedy.

And the answer 'yes' was given to a third question, 'Has the attention of the Department been called to the suggestions in this respect by the select committee of the British House of Commons on national expenditure in theier eleventh report?"

BIRMINGHAM—(CP).—The next few weeks "may be more fateful for the future of the world than any since Dunkirk," L. S. Amery, Secretary of State for India and Burma said today. "They will decide whether our enemy has shot his bolt and the end is in sight," he told the Unionist annual meeting here.

Rambling Reporter

CLOSE CALL FOR HIS WORSHIP.

At 11.10 a.m. today a black coupe rested directly beside a fire hydrant on George Street, at Hunter, in front of the Ritz Restaurant. An ever vigilant traffic cop appeared on the scene. As per usual, the little book and big black pencil proceeded to go to work. This task completed, out steps His Worship, 'The Mayor," and (believe it or not) the usual notice left on auto windshield, for this infraction of the parking laws, was conspicuous by its absence.

DIED

GARDNER, Mrs. Adam.—In Norwood, on Saturday, April 25, 1942, Annie M. Brown, beloved wife of the late Adam Gardner, in her 67th year. Resting at her late residence, Norwood, for funeral service on Monday, April 27, at 3.30 p.m. Interment in Norwood Cemetery.

Hog Quotations In Peterborough

SATURDAY, APRIL 25

Canada Packers quote:

Hogs.—$14.50 plus transportation.
Sows—No. 1, 10c; No. 2, 9½c.
Calves—Top, 12½c.

Butter.—No. 1 prints, 37c; No. 2, 36. No. 1 solids, 35½c; No. 2, 34½c.

Eggs.—A-large, 26c; A-medium, 24c; pullets, 22c; C, 20c.

Cream.—No. 1, on truck, 36c; delivered, 37c.

The Quaker Oats Company quotes: Ontario Winter Wheat: No. 1, $1.13; No. 2, $1.12; No. 3, $1.11. Milling oats, 50c.

Spring Chickens—2½ to 4 lbs. 17c; 4 to 4½ lbs. 18c; 4½ to 5 lbs. 20c; 5 to 6 lbs. 21c; 6 lbs and over 22c; B grade chickens, 2 cents below A, and C grade 3 cents below B.

Last Minute News

MELBOURNE, Australia.—(CP)— A Royal Australian Air Force officer said today that the Japanese treacherously struck at the R.A.A.F. on the Malayan-Thai border and that 15,000 Japanese were killed by the Australian airmen five hours before it was officially known that Japan had declared war. In reprisal for the Japanese attack, he said, the R.A.A.F. bombed a big Japanese convoy for 7½ hours when it was discovered trying to land troops on the Malayan coast.

TORONTO—(CP)—William Douglas Glenesk of Toronto today was remanded to May 1 when charged with "corrupting, accepting or agreeing to accept a gift or consideration to show favor in the issue of gasoline ration books." Glenesk, is employed in the office of G. R. Cottrelle, Canadian Oil Controller.

War-25 Years Ago

By The Canadian Press).

APRIL 25, 1917. — British in Macedonia advanced in the vicinity of Lake Doiran. German attacks north of Vauxaillon on the Laon Plaeau and at Hurtebiese Farm, east of Craonne plaeau, dispersed by artillery and machine-gun fire.

APRIL 26, 1917.—German destroyers raided Dunkirk in Belgium and Ramsgate on English coast. German counter-attack at Gavrelle and on the Chemin des Dames repulsed with heavy losses.

QUICKIES

"I always use an Examiner Want Ad when I need extra cash!"

With Peterborough Red Cross Branch

The Red Cross course in home nursing provides elementary instruction in the simple care of the sick. It teaches the rules of hygiene and sanitation and emphasizes the importance of the maintenance of health and the prevention of disease.

The value of the expert care given by a registered nurse to a patient who is seriously ill cannot be overestimated. But the Red Cross believes that there is a great need for women in their own homes to be equipped to provide simple, but competent nursing care to the members of their families who may be suffering from minor ailments, and that they should also know how to carry out the doctor's orders in the absence of a registered nurse.

For many years the local branch of the society has been carrying on classes in Home Nursing and First Aid in emergencies and a large number of women have availed themselves of the opportunity to study the approved methods of caring for the sick in their own households.

This year the student body of the Normal School has taken the class as part of their curriculum with the classes held at the school.

The Bridgenorth branch has received help from the Peterborough branch to organize a very successful class.

Four classes are now being organized by the Volunteer Service Women to receive Red Cross Home Nursing. These classes will start in the very near future, and will be taught by competent graduate nurses.

The war has been brought to Peterborough in a great many ways and the Red Cross is always here to help. One part of the Red Cross war effort is the organizing of Emergencies in war classes. These classes have been held once a week since early January at Y.W.C.A. Forty-four women attended the first series of eight lectures and 85% received certificates. Thirty-four women are attending the second series now being held.

These lectures are given by Dr. R. K. Magee with demonstrations and instructions given by capable assistants.

Anyone desiring information as to future classes in Home Nursing or Emergencies in war can obtain information from any member of the Red Cross executive.

NOTICE!

To conserve materials and services vital to the war effort, the following regulations are now in effect by order of the War Time Prices and Trade Board:—

Only one regular delivery or pick-up over a particular route or in any particular area in one day.

Our routemen will have the schedules and advise the time of collection and deliveries.

Calls for collecting parcels should be in the day previous. Your co-operation is requested.

Open this evening to receive calls.

FANNING'S
LAUNDERERS AND DRY CLEANERS
Phone 3588

ATTEND THE SERVICES IN YOUR CHURCH TO-MORROW

Christ Calls All Men To His Work

By REV. E. R. JAMES

When Jesus beheld him He said: Thou are Simon the son of Jona; thou shalt be called Cephas, which is, in interpretation, a stone.—St. John 1; 42.

Your first day at school was a great event. You stood before your schoolmaster. He looked upon you with piercing eye. When your schoolmaster "beheld" you he probably said to himself, "a promising boy."

More than nineteen hundred years ago a young man stood in the presence of the Master, Jesus of Nazareth. He has returned from His forty days' testing in the wilderness; having decided upon the principles of His ministry. He is looking for men to carry on the work after His return to the bosom of the Father. He has been tempted to turn the stones into bread. Behold, He offers to perform a greater miracle. He promises to turn Simon, unstable as water, into a stone—a rock man.

What does He see?

He sees Simon, an individual, a person, one who wears a mask. Philosophers have striven for centuries to define a person. Perhaps for everyday people the old Roman definition of one who wears a mask is sufficiently near the mark. You meet a person who attracts you. How intently you gaze on him, listen to his words and watch his actions. You wish to get beneath the mask and see for yourself what he really is. Simon was a person well known to the fishermen around Bethsaida. They would say he was a first class sailor and fisherman, brave, generous, warm-hearted. He was given to strong language but very impetuous and fickle.

With His piercing eye the Lord saw more. "Thou are the son of Jona." Here we have another side to Simon. There is his heredity—his ancestors behind him, his parents and grandparents, etc. Some call the law of herdity a horror. They have inherited some strain of evil or weakness, which has gravely hindered them. But the law is also a blessing. There are many who thank God for a healthy body, a clean, active mind and spiritual instances they have inherited from their ancestors. Simon has inherited the gift of piety and faith. He was born into a devout Jewish family; and a strong healthy body, the peculiar gift of strict obedience to the Jewish laws of health.

The great Prophet sees still more in Simon. He is "of the city of Bethsaida." There is Simon's environment to be taken into consideration. "Can any good come out of Nazareth," is the prompt comment of Nathanael, verse 46. A man is often damned by his environment, his surrounding. They have much to make him what he is. Students of psychology lay great stress upon the advantages or otherwise of environment, of our surroundings. The influence of his school, his playmates, his friends, the spirit of his village and community had their part in making Simon what he is. What a lesson for us.

Our Lord, knowing what is in man, looks upon Simon, the son of Jona, of the City of Bethsaida and utters His prophecy. "Thou shalt be called, Cephas, a stone, a rock man." It is not because he is Simon, the son of Jona, of the City of Bethsaida. Then this story would be of little benefit to us. It is in spite of the fact that he is the son of Jona, of the City of Methsaida. The prophecy is conditions. The condition: If thou wilt follow Me.

It is interesting for us to remember that Our Lord seldom calls the Apostle by his new name of Peter. He more often calls him Simon. He is slowly qualifying for the new name. The Lord is calling him that he might be with Him. That he might be gripped with His personality; fascinated by His friendship. That he might drink in His Spirit and gradually, through pain and sorrow and the agony of the tears of penitence be transformed into the Peter, the rock man, the stone upon which others may build their faith.

Michael Angelo saw a great, rough rock. He sprang upon it, and cried: "I must let the angel out of it." Then followed long days of toil upon that rock, cutting, rubbing and smoothing. Could the rock speak it would have cried aloud: "Mutilations, mutilations." Only thus could the artist let the angel out of it.

Even so the Lord, the great Architect, looks into your eyes and sees you, your parentage and your surroundings. With supreme assurance in His Voice He utters His prophecy. He calls you by your Christian name, your surname and by the name of your communit. He promises to make you a rock man, a living stone fit to be placed into His living Temple. He promises to let the Angel out of you if you will follow Him. Mutilations will be necessary. Are you willing to pay the price?

Lo, I come to do Thy will, O my God.

The Golden Text

Christ weeps over Jerusalem.

"Whosoever doth not bear his own cross, and come after Me, cannot be My disciple."—Luke 14:27.

Millbrook W. A. Meets In President's Home

MILLBROOK, April 24—(ENS)—An unusually large attendance featured the April meeting of the W.A. of St. Thomas' Church held on Monday evening, at the home of the president, Mrs. C. M. Westmacott. Mrs. H. M. Trick read the lesson, Mrs. William Simpson took the W.A. Litany, and Mrs. Westmacott led in the special prayers for world understanding among the nations The reports were encouraging, and that of the Dorcas secretary, Mrs. H. J. Russell, told of the annual bale being shipped, and included the letter of thanks from headquarters in Toronto. The treasurer, Mrs. J. E. Allen, reported all materials for the bale paid for, and a nice balance still in the bank. Letter was read from the secretary of the Chinese Relief Fund thanking the society for its donation, and discussion centred round a delegate for the annual meeting in Toronto in May, and the annual silver tea to be held in June at the president's home. Both of these matters will have final settlement at the May meeting.

Mrs. W. E. Massey-Cooke read an article telling of the Sunday School by Post work in Saskatchewan, and the work of the Canadian church in medical missions in China was given by Miss Rose Macnamara. Following the closing hymn and the National Anthem Miss Muriel Smith and Mrs. Massey-Cooke were supper hostesses, their donation being added to the amount already in the mite-box for that purpose.

Harwood

The Harwood Women's Institute held a euchre party at the home of Mr. and Mrs. Frank Shearer on Friday night. Fifteen tables were played. The prizes which were war saving stamps, were won by: Ladies' first, Mrs. R. E. Drope, second Mrs. Charles Campbell, lone hands Miss Helen Cheyne; gent.'s first Jack Robson, second John Moore, lone hand Mrs. Harry Hutchinson.

Mrs. Wallace Bell held a Red Cross quilting at her home on Monday afternoon.

Sunday visitors were: Mr. and Mrs. Wallace Bell, Bob and Reta with Mrs. Charles Jibb, Baltimore; Mr. and Mrs. Percy Elder and family, Fenell, with her parents, Mr. and Mrs. Ephas Linton; Mrs. William Johnson and Cecil Johnson, Cobourg, with Mr. and Mrs. Russel Johnson; Mr. and Mrs. Norman Sherwin and Mr. and Mrs. Isaac Skuce and family, Roseneath, with Mr. and Mrs. Charles Burrison; Mrs. Eric Earle, Cobourg, with her parents, Mr. and Mrs. Charles Campbell; Mr. and Mrs. J. Bevans, Cobourg, with Mr. and Mrs. Robert Francis.

Miss Vera Stevenson, who has been in Oshawa Hospital for the past two weeks with burns she received when their home was partially burned has returned to her home here. Vera has a badly burned right arm.

About sixty neighbors gathered at the home of Mr. and Mrs. Everett Harris on Thursday evening to bid farewell to them. The evening was spent in dancing and cards. Mr. and Mrs. Harris have moved to a farm near Plainville.

Bethany Women's Institute Elects Officers

BETHANY, April 25 — (ENS). — The annual meeting of the local branch of the Women's Institute was held on Monday evening at the home of Mrs. Walter Rowland, with 23 members present. The roll call was answered by paying of fees. The secretary gave a brief report of year's activities. A letter was read from Ronald Gillies thanking the Institute for a box received in England.

Mrs. Price, the retiring president, expressed her thanks for the cooperation and help received during her term of office. Mrs. Mason took the chair for the election of officers which resulted as follows; Hon. president, Mrs. S. Jamison; president, Miss Hannah Staples; first vice-president Mrs. Roy Jarvis; second vice-president, Mrs. Price; secretary, Mrs. A. H. Monk; treasurer, Mrs. Clara Armstrong; district director, Mrs. Armstrong; pianist, Miss Lily Thompson; Visiting Committee, Mrs. Thorndyke and Mrs. Jackson; Gifts and Flower Committee, Mrs. Ryley and Mrs. F. W. Reynolds; press reporter, Mrs. Monk; auditors, Mrs. Ryley and Mrs. Rowland; Piano Committee, Mrs. Ryley and Mrs. Reynolds.

Red Cross Shipment.

The Manvers branch of the Red Cross has completed the following articles and sent them on to headquarters at Toronto: 2 sleeveless sweaters, 7 scarfs, 9 alternative caps, 33 pairs socks, 2 pairs two-way mitts, 8 pairs gloves, 1 pair rifle mitts, 17 turtle-neck sweaters, 15 pairs whole mitts, 3 aero caps, 15 pairs long grey stockings, 16 children's dresses and bloomers size 3, 7 children's dresses and bloomers, size 4, 1 pair ogloshes, 1 blue layette, 1 child's knitted skirt and sweater, 14 girls' dresses, 2 house dresses, 2 boys' shirts, 2 boys' suits, 5 pairs childs' bloomers, 3 slips 1 night gown, 20 men's handkerchiefs, 34 ladies' handkerchiefs, 20 quilts, 1 afghan, 1 pair blankets.

Hostess To W.M.S.

HAVELOCK, April 25—(ENS).—April meeting of Knox Women's Missionary Society was held on Tuesday evening at the home of Mrs. Peter Colquohoun, witht the president, Mrs. A. S. Thompson, in the chair. Mrs. Thompson read the scripture lesson. Mrs. Kinnaird led in prayer. An Easter message by Rev. Paulin was read by the president.

Miss Chase read the message from the Glad Tidings. A solo entitled "Satisfied" by Mrs. Colquohoun, was much enjoyed. Mrs. Thompson closed the first part of the meeting with prayer.

The hostess served refreshments and a social time wa much enjoyed.

Jesus Christ Conducts Wayside Conversations

By NEWMAN CAMPBELL

(The International Uniform Lesson on the above topic for April 26, is Luke 13:22-35, the Golden Text being Luke 14:27. "Whosoever does not bear his own cross, and come after Me, cannot be My disciple.")

Jesus passed through Perea, on his way to Jerusalem. Perea is a large area in Palestine on the eastern side of the Jordan river. The seventy chosen by the Lord to go about preaching the gospel had passed that way, and Jesus was following in their steps.

"Then some one said unto Him, Lord, are there few that be saved?"

Jesus' answer was not direct. He said, "Strive to enter in at the strait gate, for many, I say unto you, will seek to enter in, and shall not be able."

Instead of telling how many or few would be saved, Jesus mentions many that would not be. "When once the master of the house is risen up," He said, and hath shut the door, and you begin to stand without, and to knock at the door, saying, Lord, Lord, open unto us; and He shall answer and say unto you, I know you not whence ye are."

Then those without shall try to remind the Lord that they had eaten and drunk with Him and He had preached in their streets, but the answer would be that He knew them not, and that they should depart because they were workers of iniquity."

Weeping and Gnashing of Teeth

How shall these iniquitous ones feel when they find themselves without the gates of heaven? There shall be weeping and gnashing of teeth." Jesus says, when you shall see Abraham, and Isaac, and Jacob, and all the prophets in the kingdom of God, and you yourselves thrust out."

The saved shall come from every quarter of the earth, Jesus tells them, and they shall sit down in the kingdom of God."

Then they may be surprised to find that earthly standards are not considered in heaven. There are last which shall be first, and there are first that shall be last." Earthly riches, power and station shall be no more considered. Many who on earth had been honored should find themselves placed much lower than the poor, the meek and the humble, who had all their lives followed the Master and done His will. These, Jesus intimated, should be the ones to have the high places in the kingdom of God.

That same day certain Pharisees came to Jesus and told Him to flee for Herod would kill Him. Was Jesus afraid or dismayed? Too well He knew what His fate would be, and He spoke out sternly, 'Go ye, tell that fox (the crafty one), Behold, I cast out devils, and I do cures today, and tomorrow, and the third day I shall be perfected.

"Nevertheless, I must walk today, and tomorrow, and the day following; for it cannot be that a prophet perish out of Jerusalem."

Unafraid He would continue on His way to the Holy City, to meet His fate. Then He mourns in heart-broken tones, over this city that He loved and the people who should have been His followers:

"O Jerusalem, Jerusalem, which killest the prophets, and stonest them that are sent unto thee; how often would I have gathered thy children together, as a hen doth gather her brood under her wings, and yet ye would not!

"Behold, your house is left unto you desolate; and verily I say unto you, ye shall not see Me, until the time come when ye shall say, Blessed is He that cometh in the name of the Lord."

These seem to me some of the saddest words Christ ever uttered. The Jews had indeed stoned the prophets who had come to them to lead them in the right way. Jesus would have saved them, but they refused to believe He was the Messiah and repudiated Him.

How often since then have we, too, refused to recognize the Master and to follow in His steps. It is not too late for us to "forsake our evil ways," and to try to live as He would have us. We, too, must learn to "bear our own crosses, and come after" the Master, and so be numbered among His disciples.

(Distributed by King Features, Inc.)

Parachute Nurses

BERNE, April 25 — (AP). — The latest development on the Russian war front is a specially-trained parachute corps of Soviet Red Cross nurses.

The Berne newspaper Der Bund printed a photograph yesterday of nine members of the corps, equipped with parachutes and first-aid cases.

Their function, a caption said, is to bring aid to wounded in difficult terrain where normal means of communication might prove too slow.

ST. JOHN'S

HUNTER ST. W. OPPOSITE QUEEN

Rector: *Rev. Canon W. P. Robertson B.A., B.D.*

Assistant: *Rev. H. N. Bracken, B.A.*

Organist and Choirmaster F. G. Mann, L.Mus.

8.30 A.M. .... Holy Communion.

11 A.M. ...... Matins

Preacher: Canon Robertson

3 P.M. .... Sunday School

Boys' Confirmation Class

7 P.M. .... Evensong

Rev. H. N. Bracken

Daily Intercessions 5.15 p.m. except Saturday.

Wednesday, 10 A.M.—Holy Communion.

CHRISTIAN ALLIANCE BETHANY TABERNACLE

11 A.M and 7 P.M.

See Second Front for Church Ad

REV. W. McARTHUR, Pastor

MARK ST.

11 A.M. ..Morning Worship and Junior Congregation. Come and hear Rev. George Williams, Missionary Field Secretary.

3 P.M. ....Sunday School

7 P.M. ....Dedicating Flags Captain Rev. T. W. Tyson, Chap. C.A. "B" T.C. No. 32.

Harry Northrop, A.T.C.M., Organist

ALL SAINTS'

Corner of Rubidge and Sherbrooke Streets

Rector, Rev. W. A. Filer

"EMPIRE YOUTH SUNDAY"

11 A.M. . .Morning Prayer

Memorial service and dedication of flags. Prince of Wales Rangers in attendance, also the Cubs and Scouts.

Subject: "The Cost of a New World"

3 P.M. ....Sunday School and Bible Classes.

7 P.M. ....Evening Prayer

Members of the I.O.O.F. and Rebekahs will be our guests.

Subject: "Good News For Bad Times"

The Rector will preach at both services.

Former members and friends invited.

CHRISTIAN SCIENCE

183 CHARLOTTE STREET

All Are Cordially Invited to Attend

SUNDAY CHURCH SERVICE - 11:00 A.M.

Subject For Sunday, April 26th, 1942:

"PROBATION AFTER DEATH"

SUNDAY SCHOOL - 9:30 A.M.

Wednesday Evening Meetings are held at 8:00 o'clock, which include Testimonies of Healing through Christian Science.

FREE PUBLIC READING ROOM.

BETHEL BAPTIST CHURCH

(INDEPENDENT)

NEW ROMAINE AND MERVIN AVENUE

Rev. L. E. Jones, Pastor

11.00 A.M. .... Bible Study

3.00 P.M. .... Bible School

7.00 P.M. ....BEAUTIFUL BAPTISMAL SERVICE

Don't miss seeing this impressive scene with a background oil painting of he Jordan River.

A Hearty Welcome

"Your New Church on the Old Foundation"

GOSPEL HALL

McDonnel Street, near Water Street

11 A.M. .... Breaking of Bread

3 P.M. .... School and Bible Classes

7 P.M. .... Gospel Service

Speaker - - Mr. S. Taylor

Subject—"MEN OF THE WORLD"

"Being justified by faith we have peace with God through our Lord Jesus Christ."—Rom. 5:1

ST. PAUL'S PRESBYTERIAN

Rev. James D. Smart, M.A., Ph.D.

Organist and Choirmaster - Martin B. Chenhall, A.R.C.O.

11.00 A.M. .... Morning Worship. Subject:

"THE BIBLE"

Anthem—I Will Lift Up Mine Eyes Unto the Hills—Whitfield

Anthem—My Soul Truly Waiteth Upon God—Dr. Rea

3.00 P.M. .... Church School

7.00 P.M. .... Evening Worship. Subject:

"IS THERE AN UNPARDONABLE SIN?"

Anthem—Abide With Me—Churchill

Anthem—Lead, Kindly Light—Pugh-Evans

A cordial welcome awaits you at these services.

THE SALVATION ARMY

CORNER AYLMER AND SIMCOE

11 A.M. .... Adjutant Norman Buckley

3.15 P.M. .... Musical Meeting

7.30 P.M. ....Speaker, Mrs. Adjutant Buckley

Soloist—Mrs. M. Braund

(7.30 to 8 P.M. 'CHEX')

10.15, 2.15, 6.15 ....Young People's Gatherings, with Classes for all age at 2.15.

Coming Events—May 3rd and 4th, Songster week-end; May 17th, Major Newman; June 14th, Commissioner B. Orames.

Thought For the Week—The greatest malady of our age is, feebleness in the consciousness of sin.—Gladstone.

ST. ANDREW'S UNITED CHURCH

(RUBIDGE AND BROCK STREETS)

R. B. Harle, L.L.C.M., A.T.C.L., Organist and Director of Music

Mrs. Rose Williamson, A.T.C.M., Soloist

109th Anniversary Services

Preacher: The Moderator of the General Council

The Right Rev. Aubrey S. Tuttle M.A., D.D., LL.D.

Principal of St. Stephen's College, Edmonton

Subjects of Addresses:

11 A.M. .... "THE TASK OF THE CHURCH"

MORNING MUSIC—

Anthem—'Sanctuary of the Heart'—Ketelby

Solo—Mr. Adam Hawley

Male Quartet—'On the King's Highway'

Messrs. Humpage, Harrison, Ridyard - Ridyard

3 P.M. .... Sunday School and Bible Classes

7 P.M. .... "DIVINE GUIDANCE"

EVENING MUSIC—

Ladies' Octette—'The Prayer Perfect'—Stenson

Anthem—'Hear My Prayer'—Mendelssohn

Soloist Mrs. R. Williamson

Male Quartet—'At teh Close of the Day'—Nevin

Special Offerings for Church Fund

Trinity congregation will attend at night. Past and present members and friends of the church are cordially invited to attend.

TRINITY UNITED CHURCH

Rev. G. S. Easton, M.A., D.D., Minister

11.00 A.M. .... Public Worship and Children's Church

"Our Nation and Our Religion"

(Branch 52, Canadian Legion B.E.S.L. will attend this service)

3.00 P.M. ....Church School and Bible Study Groups

7.00 P.M. ....Trinity congregation will worship at St. Andrew's Church on the occasion of their anniversary and the visit of the Moderator.

Miss Mabel Clarry, Organist and Choir Directress

Mrs. Eric Stephenson, Soloist

ST. JAMES' UNITED CHURCH

Rev. Fred Craik, Minister

Cecil Lapp, Organist

PRE-ANNIVERSARY SERVICES

11 A.M. .... The Church of To-day

The Ministry of Inspiration

3 P.M. .... Sunday School

Brotherhood Speaker: Mr. A. Lorina

7 P.M. .... The Church of To-morrow

The Ministry of Co-operation

St. James' 25th Anniversary Sunday, May 3rd

Preacher: Rev. H. A. Kent, M.A., D.D.

GEORGE ST. UNITED CHURCH

Rev. H. L. Roberts, M.A., B.D., Minister

Mrs. C. Renaud, Organist Mr. C. Renaud, Director

11 A.M. Subject ...."Giving With Misgiving"

11.30 A.M. Junior Congregation; 3 P.M. Church School

7 P.M. ...."Around the World With the United Church of Canada."

An illustrated address by Rev. George A. Williams, of Toronto.

Some 100 beautifully colored slides will be shown. The work in several vital war areas will be reviewed.

This is a great address given in many centres in Canada.

KNOX

Rev. H. J. Mahoney, B.A., B.D.

Wm. R. Potter Musical Director

Peterborough Presbytery Y.P.U. Convention

8.30 A.M. .... Communion Service

11 A.M. ....Public Worship. "Which Picture Do You Want?"

2.30 P.M. ....Message from the Moderator, the Right Rev. Aubrey S. Tuttle, D.D.

7.00 P.M. .... Evening Worship

Preacher: REV. DR. CHARLES D. ENDICOTT

PARK STREET BAPTIST

Rev. C. C. Boyter, B.Th., Pastor

Stanley Northrop, A.T.C.M., Organist

11 A.M. .... Unified Church and School Service

"A Great Gift"

7 p.m. - - - - - "Give Self First"

Do What You Can Where You Are With What You Have.

MURRAY STREET BAPTIST

Rev. Joseph H. Sutcliffe, M.A., B.D., Minister

Mr. Arthur Collison, L.R.S.M., A.D.C.M., Director of Music

EMPIRE YOUTH SUNDAY

11 A.M. .... Worship Service and Church School

7 P.M. .... Evening Service

These two services of worship will be conducted by the members of our Baptist Young People's Union, Mr. Kenneth Gillespie, President, in a special observance of the day dedicated to the youth of the Empire.

Monthly meeting of the Women's Association, Tuesday afternoon at 3 o'clock in the Church Parlour. Speaker Miss Aileen Morgan, B.A. Subject, "Menus for a Balanced Diet."

Full Gospel Pentecostal Church

370 Water Street, Peterborough

Geo. A. Chambers, Pastor

11 A.M. .... Divine Worship

7 P.M. "God Bearing Witness To This Great Salvation"

Beginning Thursday, April 30th at 8 o'clock over Sunday, May 3rd, missionaries from Liberia, W. Africa, and from South China, who were evacuated to Australia for safety two years ago and who have just arrived in Canada. Also several from British West Indies. Come and hear their thrilling stories.

2.30 P.M. ...."GLADTIDINGS" BROADCAST, CHEX.

DIAL 1430

Wayside Conversations — ILLUSTRATED SUNDAY SCHOOL LESSON

By Alfred J. Buescher

Scripture—Luke 13:22-35.

The Lord went on His way through the cities and villages, teaching and journeying on toward Jerusalem.

When one asked Jesus, "are there few who are saved?" He told them to "Strive to enter in at the strait gate."

For many shall stand at the door and knock to whom the Lord will say, "I know you not whence ye are."

There shall be weeping when the unsaved are thrust out of the Kingdom (GOLDEN TEXT—Luke 14:27)

The Examiner

The Peterborough Examiner, published each evening by Peterborough Examiner Limited. Office: Hunter and Water Streets, Peterborough, Ont.
Subscription Rates: 18c per week in City of Peterborough delivered by carrier; $6.00 per year by mail to outside points.
Members Canadian Press, Audit Bureau of Circulation; Canadian Daily Newspaper Association; Empire Press Union; Ontario Provincial Dailies Association.
W. RUPERT DAVIES, President; H. L. GARNER, General Manager; G. WILSON CRAW, Managing Editor.

TELEPHONE 4641
Private Branch Exchange to All Departments.

SATURDAY, APRIL 25, 1942

The Plebiscite At Last

The plebiscite, of which we have heard so much during the past few weeks, is now at hand; the voting-day is Monday. Elsewhere on this page we print three letters bearing upon the subject which we have received, and we should like to comment briefly upon them here.

* * *

One of them gives some useful advice about how to mark a ballot. Although the directions are sufficiently clear there are a number of people at every election who spoil their ballots. They cannot do this intentionally, for no one would go to the poll merely to spoil a ballot; they must do it because they do not know the rules regarding the marking of ballots. An X is all that is necessary or permissible.

Another letter suggests that the Province of Quebec be penalized if the voting in all other provinces show a Yes majority. We suggest that the point of view upon which this letter is based is a mistaken one. We also suggest that the unity of this country will be ill-served by majorities taking punitive measures against minorities; if this letter expresses the views of the group calling themselves "The Ethical Society of Canada" as the signature suggests, we must inform them that it bears no relation to any system of ethics with which we are familiar.

The third letter reveals some very confused thinking about the nature of military strategy and about the plebiscite itself. No "Powers That Be or Big Shots" are trying to deprive Canada of its defenders in a capricious and ill-considered manner; the Government of Canada will make the decision about overseas service, and the Government of Canada is made up of men whom we have elected and of whom we know a great deal. They will send men overseas when they think it necessary in order to prevent the possible attack on this country which our correspondent postulates. It has been shown again and again in this war that the country which waits until it is attacked to defend itself begins its fighting under a severe handicap; Canada may be best able to defend herself fighting in Europe or in the East. We believe that our correspondent is entirely wrong in his notion that a No majority would protect Canada, and we publish his letter only to show that such opinions are held and that unless we bestir ourselves, they may make a strong showing on Monday.

* * *

The need for a great Yes majority on Monday is apparent by this time to anyone who keeps abreast of Canadian affairs. The Prime Minister, the Hon. R. B. Hanson, leader of the Opposition, and Mr. M. J. Coldwell have all spoken over the radio demonstrating this fact to the best of their ability. Quebec has been appealed to by French-Canadian leaders such as the Hon. J. A. Cardin and the Hon. Louis St. Laurent, and well-informed persons believe that the Yes vote in that provnce will be considerably larger than anything which has been anticipated.

Mr. King has put his fate in the hands of the electors as a result of his address on Friday night when he declared a "No" ballot will be regarded as an expression of distrust in his government and its conduct of the war and intimated if such was the vote he would wish no longer to remain in office.

* * *

There remains nothing now but to go out and vote on Monday. If there is anyone who is not convinced that a Yes majority is the best thing for Canada and for the United Nations, we despair of him. We are convinced, however, that the majority of citizens of this district know what is needed, and all that we can do is urge them to do their duty at the polls on Monday.

The Bells Of Peterborough

For some time past we have listened with the greatest pleasure to the performances on the bells of St. John's Church which are to be heard almost every afternoon. We hear them while we are at work; we hear them while we are walking; and we hear them sometimes when we are at ease, or reading. That is the proper way to hear bells—incidentally, and not with wholly concentrated attention, as one listens to other music. The sound of bells is, after singing, the purest and freshest of musical sounds but it does not do to be too attentive to it; it should, as it were, steal in upon the consciousness, forming a pleasant musical background to other thoughts.

There is no pleasanter way of learning that one is approaching a city than by hearing its bells in the distance. It was a common enough experience in England, but it is rare in Canada, and Peterborough may be proud of carrying on a fine old custom in a new country. The church bells in England will not ring again until the war is over, or until the enemy lands upon England's shores; their music is mute, and they may speak only as alarms. But here we may still hear the bells every day and it must be a stony-hearted hearer indeed who does not pause for a moment to take pleasure in them.

Babes And Sucklings

Recently we came across an article in an American publication which gave us a good deal of worry. It was about criticism, and the extent to which children have taken over that work in the U.S. In this country we are apt to follow our good neighbor pretty closely in matters relating to arts and letters and we are perturbed by the idea that, in a year or so, the idea of juvenile criticism may have taken root here.

The most striking quality of a child's criticism, the article explained, is its perfect frankness. Quite. We know that already. We have experienced that frankness and found it discouraging; we place a high value upon honesty in criticism but we think that children are inclined to carry it much too far. They are young and uninhibited, and they do not know how to temper the wind to the shorn lamb. Sometimes they blow a gale of criticism which would freeze the wellspring of an artist's invention for the rest of his life. We would rather not meet any child critics, thank you. But it is too late. Juvenile criticism is already on the march.

The National Board of Review, we learn, signs up 600 child critics every year in the U.S. These are the cream of the crop—the Infant Critics' Circle, as it were. There are others. Radio companies have child critics too, passing judgment upon Bedtime Hours and gangster serials and the adventures of those men from Mars who are so popular at present. There are even children who pass upon the serials of domestic life which are called "soap operas." Of these one infant Aristotle says: "They certainly wouldn't hurt a kid any. It might do him good to learn about adult problems so he'll be able to face them when he grows up. Things like how to get out of murders you don't commit and how to get ransomed. Then, too, you learn that when you don't love somebody you shouldn't marry them." Before such wisdom as this we are dumb.

Publishers, we learn, have young critics pass upon books before they print them. Perhaps this is not a bad idea. Children are less apt to be bamboozled by high-sounding hokum than their elders and, within limits, they know a good story when they hear one. But we are informed that children dislike love-interest in movies, plays and books; we suspect, from what we have observed, that their elders are not averse to love-interest and we hope that the children will not deny us romance altogether. After all, they must remember that we are old, and not as clear-minded and emotionally antiseptic as they; we must be indulged in our foibles.

Further we read: "Children as critics on public affairs are not yet in wide demand." Now this, in our opinion, is a pity; we think that public affairs, more than any other sphere, needs child critics. It is a realm where there is plenty of action, plenty of fantasy, and plenty to criticize. We put forward the establishment of a Junior Press Gallery at Ottawa as one of the many plans to be translated into reality at the close of the present war.

A Stricter Censorship

There is to be a stricter censorship in Canada we learn; its purpose is to prevent news and information from reaching the enemy which might be of use to him. Such matters as the location of factories and other important centres, and the state of war production generally, will be closely guarded.

No one will object to this, though there may be a feeling in some quarters that the official silence about war production might be used to disguise inefficiency in that quarter. There has been some official assurance, however, that guarded reports, so expressed as to be of little use to the enemy, will be made public from time to time. As the enemy probably keeps himself better informed about our war production than most of us are able to do, the reports will have to be mysterious indeed, but we doubt if anxiety on this score is well-founded. Too many critics of the Government appear to think that the gentlemen at Ottawa are anxious to lose the war, which is certainly not true.

The only objectionable censorship is the sort which has been in action in Germany since the rise to power of Hitler; that is censorship of opinion and criticism. There has been nothing of this kind in Canada nor is it likely to appear; such ideas simply do not occur to Canadians, and if they were to do so they would have to do battle with the press The present system is one which allows the press to censor itself, and so far it has worked very well. No Canadian newspaper or magazine is anxious to spill any secrets which will be useful to the enemy, though there are many which disapprove of the Government and do not hesitate to say so. But it is clearly understood that such newspapers disagree merely upon matters of policy, and not upon matters of principle and that they exercise their right of free criticism to help and not to hinder the prosecution of the war. In this connection it may be observed that in the past Government departments have, knowingly or inadvertently, revealed things which newspapers were forbidden to publish.

In our opinion, this is the moment to begin an intensified campaign against indiscreet talking. Although posters and other means of spreading information and counsel have made it clear that war workers, soldiers and other members of the armed forces, and their sisters and their cousins and their aunts should be very cautious about spreading information, however meagre, which might help the enemy, it is only necessary to listen in any public place in order to hear plenty of talk which an enemy agent would find most interesting. No details are too small to be useful to spies, and there are undoubtedly spies about. Don't expect them to look like spies; don't expect them to be furtive men with foreign accents and false whiskers; don't even expect them to be strangers. Our advice to everyone who knows anything at all about the war effort is best summed up in the words of an English poster, which shows a small man standing beside his enormous wife: "BE LIKE DAD—KEEP MUM."

NOTE AND COMMENT

Perhaps the French at Vichy are playing host because they do not want to play hostage.

Canadians must now have a license to export onions. Trying to keep all our available strength at home, obviously.

Says the London *Free Press:* "What this country needs is more people who get behind their work and fewer people who just get behind."

An 18-year-old Toronto girl robbed a man of six $100 bills. In these times you have to give a girl credit who finds a man with that much loose cash.

Mr. F. R. Oliver, Provincial Welfare Minister, says that there are 500 deserted wives in Toronto. Too bad! But we share the curiosity of the Sault Ste. Marie *Star*, which would like to have some figures on the number of deserted husbands.

"Australian women are so much like American women that I feel quite at home," says Mrs. Douglas MacArthur. And Australian girls are so much like American girls that hundreds of American soldiers are making themselves at home, too.

This is the time of year when it is as well to warn children, and a few adults also, that wild flowers fade and die very shortly after they are plucked; the wise thing to do is to leave them in the woods where they look their best, and where they will ensure a plentiful growth in the future. It would be a pity to kill off the wild flowers merely in order to give ourselves a few moments of pleasure.

UNHAPPY FAR-OFF THINGS

Out of my heart
the bird of time
will not depart
but sits and sings
of old, unhappy, far-off things
and remembered Springs.

He will not depart,
this bird of time,
with quietly folded wings;
and whence he came
or why he will not go,
I do not know.

The years drift by
like phantoms in a rain,
and still he sits and sings
of old, unhappy, far-off things
and lost delight and love and struggle
and pain
that will not be again.

—*Gustav Davidson.*
(New York Times)

A Master Of Power Politics

By SAMUEL MARCHBANKS

IT is the folly and vanity of every age to imagine that its troubles are greater than those of any preceding era. An examination of history, however, seems to show that humanity is capable only of so much suffering and wickedness, and that this generous allowance is strained to its full capacity about once in every century. Europe suffered greatly in the last world war, and she suffers greatly now. It is fruitless to dispute whether this war is 'worse' than the last; in the final analysis the evil of wars expresses itself in the sufferings of individuals. A man can bear a hideous weight of misery for so long, and then he dies. If his capacity for suffering is reached, or almost reached, the war is suffering dreadful for him, and the disputes of historians will have no effect upon his anguish. Suffering is eternal, and no one age may claim to have increased its measure.

◊ ◊ ◊

These prefatory remarks are the result of reading an unusually brilliant and interesting book by one of the most remarkable writers and thinkers of our day; it is Aldous Huxley's 'Grey Eminence." The book discusses the career and character of one of the most astonishing power politicians who ever lived; he was Francois Leclerc du Tremblay, who was born a French nobleman, became a Capuchin monk under the name of Father Joseph, and who served for many years as the confidant of Cardinal Richelieu and the foreign secretary of Louis XIII of France. To most of us, Richelieu is the dominant Frenchman of his period, but it was Father Joseph who, to a great extent, dominated Richelieu. The reason? Because Richelieu was a worldly man with a worldly man's faults; Father Joseph was an unworldly man, and dangerous as only an unworldly man can be.

◊ ◊ ◊

BUT how can an unworldly man be dangerous? Very simply. Father Joseph wanted nothing for himself; he lived a life of great austerity, spending many hours each day in meditation and prayer, observing four lenten fasts a year, and concentrating all his singular energies upon one thing. That thing was the welfare of France. He loved God above all things, and he loved France almost as much. Was it remarkable then that he should confuse the good of France with the Will of God? Certainly that is what he did, and in so doing he was responsible for the prolongation of one of the most disastrous and bloody wars in all history, that which is known to us as the Thirty Years War.

◊ ◊ ◊

A discussion of the many complex issues of the Thirty Years War is inappropriate in a column of this sort. What matters is that the prolongation of that war weakened the Hapsburgs and strengthened the Bourbons, and the strengthening of the Bourbon French power was, in the eyes of Father Joseph, God's way of bringing justice and right to Europe, and thus to the world. The battles of that appalling war swept back and forth, back and forth across Germany, involving forces from almost every great country. Joseph even allowed himself to countenance the fighting, on the French side, of Gustavus Adolphus of Sweden, for although the Swedish King was a Protestant the Capuchin felt that his service would be acceptable to God in a good cause. The misery brought about by this war was indescribable; starvation was everywhere, and cannibalism became common among the peasants. Hordes of dispossessed wretches roamed through Europe, pillaging villages and dying like flies outside the walls of the strongly defended cities. The soldiers, sated with brutality, eventually came to like it, and killing for fun succeeded killing for a cause. A notable feature of this war was the frightful seige of La Rochelle, the Huguenot city which was starved from a population of twenty-five thousand to a miserable five thousand before it capitulated. There were many times when Richelieu could have brought it to a close, and might have done so save for the inflexible opposition of Father Joseph.

◊ ◊ ◊

HOW did this gentle mystic, who founded the order of Calvarian nuns, reconcile power politics with his priestly vocation? That is what Aldous Huxley does his best to explain, and so far as this reviewer is concerned he makes a brilliant job of it. He probes into the system of spiritual training which the Capuchin learned and practiced diligently all his life, and he tries to put his finger on the spot where Father Joseph succumbed to worldly temptation. As Huxley insists, no common temptation would lure such a man as this from the path of righteousness, but it was a temptation suited to his phenomenal spiritual and mental powers which turned Joseph into one of the most powerful and most hated men in Europe.

◊ ◊ ◊

Of late years this gifted English author, who was once the sprightliest and most sardonic of the post-war novelists, has turned his thoughts toward spiritual and metaphysical problems. He seems to have studied all the ways in which men strive toward God, and his books reflect great sympathy with that striving. But Huxley is no mystic as yet. He is still full of the Old Adam, and it comes out in his writing with startling effect. In this present book his discussion and exposition of the technique of mysticism is lucid and brilliant, and his speculation on the character of Father Joseph is at once sympathetic and penetrating. But his treatment of the theme of Cardinal Richelieu's piles, for instance, is downright ribald and highly entertaining. However mystical Huxley has become he has not forgotten how to tickle the public. And as for Father Joseph, our modern dictators could still learn a thing or two about ruthlessness from him.

"JUST ABOUT THE RIGHT DISTANCE AWAY"

—Kansas City Star.

• West, Road to Quick Win

By KIRKE L. SIMPSON

WASHINGTON, April 25 (AP)—It is conceivable that the unheralded arrival of an American bomber in Siberia, fresh from blasting Japanese targets, was doubly welcome to the Russians.

Ship and crew were promptly interned, according to Kuibyshev accounts. That was an exercise of the common law of war governing neutrals. It gave the Soviet Union opportunity to demonstrate to Tokyo its present aloofness from the Pacific conflict, although at the same time it is a leading member of the United Nations anti-Axis fraternity.

Those interned American bombardiers enjoy a unique status.

They are at once nominally unwelcome visitors and honored Allied guests in Russia. Had they come by the front, not the back door, they would have been uproariously received. It is to be assumed that the restrictions of internment will rest lightly upon them.

The incident, although it only adds to the mystery of the how and why of the bombing of Japanese cities and increases Japanese puzzlement, serves another purpose. It strongly underscores Lord Beaverbrook's revelation in New York of a British public "passion" for opening a "second front" against Germany.

One purpose of Lord Beaverbrook's speech naturally was to contribute to Nazi jitters over the possibility of British or British-American invasion of Western Europe. British Commando raids and air battering of coastal targets already furnish a diversion which may have a marked effect on Nazi plans.

Lord Beaverbrook stated furthermore the most optimistic concept of war possibilities implicit in British-American grand strategy. He pointed out that it is in Russia, and nowhere else on a battle front that girdles the globe, that a possibility exists of ending the war in a few months instead of years.

"Russia may settle the war for us in 1942," Lord Beaverbrook said. "By holding the Germans in check, possibly even by deefating them, the Russians may be the means of bringing the whole Axis structure down.

"This is a chance, an opportunity to bring the war to an end here and now. But if the Russians are defeated and driven out of the war, never will such a chance come to us again."

That, in a nutshell, is the explanation of the otherwise unaccountable fact that neither Washington nor London seems at any time to have urged Russia to rupture her unnatural neutrality toward Japan. Even limited Russian intervention in the Pacific would go far to ease the threat to India and Australia. Siberian bases could afford opportunity for American air power to make the bombing of Tokyo and Japanese industrial centres a savage business, not the mere token affair it is as yet.

But war with Japan might critically detract from Russian effectiveness against Germany and her western allies, and it is there that the only road to a possible quick victory lies.

Letters To The Editor

THE PLEBISCITE

Editor Examiner:

Sir,—I have been reading and hearing so much of late about the coming plebiscite I thought I'd like to voice my thoughts of it.

As I see it if we vote Yes it means our Canadian boys will be sent to England, Ireland, Scotland, Africa or what have you. That may be a very nice thing for the powers that be to do. On the other hand if all our fine young men leave Canada and we are attacked on the East or West coast just where do these boys, mothers, fathers, sisters and brothers who are left at home without much protection come out at. Did any of these big shots that are running all over the city and country telling people to vote Yes. Ever stop to think of that.

In other words if you buy out of town and I buy out of town what will become of our town. That's what the plebiscite amounts to. Hoping to see Canada and Canadians protected by a majority NO votes on Monday next.

RONALD R. JOHNSTON.

MARK YOUR BALLOT WITH AN X

Editor Examiner:

Sir,—Referring to the item in The Examiner of April 22nd, it may be of some use to citizens voting on Monday to know of some reason why ballots may be rejected as improperly marked. Firstly ballots not marked in either space after the words "Yes" or "No." Secondly, ballots marked otherwise than with a cross, e.g., with a circle, a straight line or any figure other than a cross. Thirdly, any ballot paper which is properly marked with a cross but has added it any additional voluntary mark, or any writing, whether initials, names or words. Finally if a pencil has been provided, ballots marked with ink or colored pencil must be rejected by the D.R.O.

C. H. I.

BLAMING QUEBEC

Editor Examiner:

Sir,—There is no time like the immediate future to fix responsibility especially political responsibility. Considering this plebiscite would not have to take place were it not for the political influence of the people of the Province of Quebec.

Again considering the cost of the plebiscite, just at a time when we need to conserve, I suggest that under the circumstances, that should the "Yes" votes in Quebec show a minority and all other provinces in Canada show a majority of "Yes" votes, that the Government of the Province of Quebec be charged with the total national cost of this plebiscite on April 27, 1942.

Yours for "Yes" for Victory,
W. H. D. ARISS,
The Ethical Society of Canada,
181 Charlotte street, city.

A Bible Message For Today . . .

God who commandeth his love toward us, in that, while we were yet sinners, Christ died for us. Much more then, being now justified by his blood, we shall be saved from wrath through him.

For if when we were enemies, we were reconciled to God by the death of his Son, much more, being reconciled, we shall be saved by his life. And not only so, but we also joy in God through our Lord Jesus Christ, by whom we have now received the atonement.—Rom. v, 8-11.

◊ ◊ ◊

Therefore if any man be in Christ, he is a new creature: old things are passed away; behold, all things are become new. And all things are of God, who hath recommended us to himself by Jesus Christ, and hath given to us the ministry of reconciliation; to wit, that God was in Christ, reconciling the world unto himself, not imputing their trespasses unto them: and hath committed unto us the word of reconciliation.

Now then we are ambassadors for Christ, as though God did beseech you by us: we pray you in Christ's stead, be ye reconciled to God.—II Cor. v, 17-20.

Hard To Believe How Time Flies

APRIL 25

1912 The report of the Provincial Board of Health shows that Peterborough is about the cleanest centre in the province so far as typhoid cases are concerned.

Charles Graystock and John Thorn are appointed wardens at the vestry meteing of St. Mark's Church, Otonabee.

An invitation has been sent to James Simpson, well known Toronto labor man, to address the local Trades and Labor Council.

G. N. Gordon has been named as chairman of the finance committee of the Imperial Home Reunion Association.

Royal Theatre advertises the first showing of a film dealing with the sinking of the Titanic.

1922 Water is so high at Lakefield that the mill race is threatened.

The teamster licenses bylaw is now being enforced by the city police.

Building enterprises already in hand here now represent a total of $90,212.

Over three hundred attend the crystal anniversary dinner of Knox Church.

The city boxing championship are staged by the P.A.A.A. in the Grand Opera House.

1932 The Campbellford Board of Education discusses the question of cutting the salaries of the school teachers.

The Supreme Court sessions open here with Chief Justice Rose presiding.

Mayor Denne is notified that Canada's Governor-General the Earl of Bessborough will visit Peterborough this summer.

The report of the Hostel Committee of the local Red Cross shows that 2,042 lodgings and 4,948 meals were given during the year.

Walter Firth is elected president of the City Softball League.

IN WAR TIME

1917 Pte. Stuart Moodie, former member of the 93rd Battalion is officially reported as having died of wounds.

Ptes. C. Morrison, Warsaw, H. J. Tanner, and C. W. Campney, Apsley are officially reported as being wounded.

It is announced that the agreement with the Quaker Oats Company does not call for the erection of a high-level bridge until 1919.

G. N. Gordon is notified that his law partner Capt. C. R. Widdifield has gone to France as a lieutenant with the 21st Battalion.

"Pat" Burritt, formerly of Peterborough has enlisted with the Royal Flying Corps and will leave for overseas shortly.

We understand that there are people who actually believe that their troubles interest others.

Your House Is Only As Good As Its Roof!

Before you say "no" to a new roof—think! Did it leak last fall—did the snow soak through this winter? Why wait until your walls and ceilings crack, until your woodwork warps, until your repair bills mount sky high, when for very little, you can re-roof or repair with long-wearing, handsome wood or apshalt shingles! Bring your roofing problems to us—we'll be glad to give you an estimate, absolutely without charge or obligation.

IF YOU CAN'T WORK OR FIGHT—BUY WAR SAVINGS STAMPS, OR CERTIFICATES!

ESTABLISHED 1840 — The — TELEPHONE 4655

THE PETERBOROUGH LUMBER CO., LTD.

Glover Urges Electors To Vote "Yes"

R. M. Glover, Liberal candidate in the last Federal election in Peterborough West addressed the constituency by radio on Friday evening, when he spoke on the forthcoming plebiscite and strongly urged that everyone regard it as a personal responsibility to go to the polls on Monday, and mark the ballot "yes."

His radio address was as follows:

"I wish to address you briefly on the subject of the coming plebiscite. I do so not from the standpoint of a politician, but from the standpoint of a free Canadian citizen.

"You will recollect that in the last election conscription for overseas service was not initial. All parties and all candidates, agreed that they were opposed to conscription for overseas service. All parties and all candidates gave their assurance and pledge to the people that they were so opposed. Much has happened since then and the government has undertaken to submit to the electors the question whether they, the electors, are willing to release the government from the pledges it gave to the people.

"The question is not a political one, in the sense that people from all parties are urging that the government be released from its pledges and thus enabled to deal with the question as conditions demand."

Danger Of Attack

"When we consider the vast amount of territory that has been overrun by the Axis powers and which is now subject to their control, we realize how seriuos the conditions are that confront us. No thinking man or woman can still believe that we ourselves are not open to attack from the enemy. When we realize how quickly Japan has attacked and conquered parts of the world that we considered impregnable we must surely believe that we ourselves may yet have to face all the horrors of war, unless we do everything in our power to avert such a catastrophe.

"It is vitally essential that we vote "yes," on this question submitted. By doing so, we will enable the government to take the full responsibility of deciding when and how our country, can best contribute to the downfall of the enemy, whether it be on our own shores or in any part of the world. This duty the government must then assume, if the majority vote in favour of releasing it from its pledges.

"Peterborough and district have never failed to show their patriotism and love of freedom, whenever the opportunity arose or whenever duty demanded it. I feel certain that without any urging, the electors will turn out to vote in favor of releasing the government from its pledges at the forthcoming plebiscite.

"We cannot help but feel that this is the greatest crisis the world has ever faced and that so far as Canada is concerned, that Germany would rather have this country than all the rest of the countries she has conquered, and the seriouness of the situation, demands that every one of us takes a part in the defence of the free peoples of the world, who have a desire to make their own laws, live their own lives and worship as their conscience dictates.

Everyone Must Vote

A part you and I can play that will be of great significance will be to vote "yes" for the plebiscite. Sentiment here is greatly in its favor, but anxiety is felt that some may not take advanatge of the opportunity to record their vote, through complacency, the feeling they cannot take the time, that theirs is only one vote and will not be missed, or maybe for other reasons.

"You should let nothing stand in the way of your getting to the polls on this momentous occasion, even if the usual facilities offered at an election are not available. The notice the enumerator left with you designates your polling booth—retain it for reference.

"We all should feel that this is the most important decision we have made in our lifetime, greater than the selection of a representative to any office, bigger than our own personal or political feelings, and if we have, up to the present done very little that might be considered as part of the war effort, let us retrieve ourselves by voting "yes" to this question.

"It is not my purpose to tell you how to vote, this is not necessary, you are just as patriotic, have just as much knowledge and understanding of the seriousness of the situation as I have, but I am hoping that you will take every pains to cast your ballot in the affirmative and roll up a tremendous majority for the plebiscite on the 27th, which will be appreciated by everyone who has volunteered for service anywhere.

"Vote 'YES' so that we may continue to be free Canadian citizens."

M. RAWLINSON LIMITED
Established 53 Years
Specialists in MOVING, STORING, PACKING, SHIPPING.
Experienced, Efficient Movers to anywhere in Canada or United States Covered padded vans. Also seven up-to-date warehouses for storing household effects.
610 YONGE ST. TORONTO
Telephone Kingsdale 5125.

Married Fifty Years Ago In Otonabee

MR AND MRS HUGH WILLIAM GILLESPIE OF BEAMSVILLE

The anniversary of their wedding was Sunday, April 19. Mrs. Gillespie was a daughter of Mr. and Mrs. William Redpath of Otonabee. Mr. Gillespie is a brother of G. A. Gillespie of Peterborough and Peter Gillespie of Keene. One of their grandsons is shown with them in the picture taken on Sunday last.

Born In Otonabee Couple 50 Years Wed

Both born in Otonabee Township, August 19, 1865, Mr. and Mrs. Hugh William Gillespie quietly observed the fiftieth anniversary of their wedding last Sunday at their home near Grimsby Beach in Clinton Township. They lived in their youth only a few miles apart near Keene.

Prior to her marriage, Mrs. Gillespie was Elizabeth Redpath, daughter of the late Mr. and Mrs. William Redpath. The marriage was solemnized on April 19, 1892, at the home of the bride's parents by Rev. Francis Andrews, minister of Keene Presbyterian Church for 51 years.

In 1896 Mr. Gillespie entered the employ of the Dominion Government when work was begun on the construction of the Peterborough Lift Lock, and later was in charge of its operation until 1911. Mr. and Mrs. Gillespie moved to their present home in 1914, and formed a wide circle of friends in the Grimsby Beach district. They are members of Beamsville United Church. They have two sons: Robert of Clinton township, and Walter S., now serving with the Royal Canadian Air Force. A third son, William Henry, died a few years ago.

With Mr. and Mrs. Gillespie in the above picture is one of their three grandchildren, William.

George A. Gillespie of this city, accompanied by his wife, visited the jubilarians last Sunday.

P.C.V.S. Presents - - -

Special The Examiner By a P.C.V.S. Student

A place in the top flight of three was reserved for this week's war sales with $235 in War Savings Stamps and $556 in Certificates combined to cop third place in the sales of 1941-2 with a total of $791. First position is held by the all-time high of $1,603 on March 10 and runner-up is the $912 sale on November 11.

About eight weeks remain in which students will be able to purchase stamps and certificates at the Collegiate so let us make a special effort and put the grand total over the $40,000 mark. An average sale of over $300 a week will do the trick so go to it!

Cadets: Act One

A gruelling week of drill has just passed and already forecasts are being made regarding the probable best company of 1942. All this may be wishful thinking but the officers are doing their best to make it a recognized fact—for proof it is necessary only to watch the corps any time during drill. Under the penetrating eyes of Instructors Bamforth and Sergeant-Majors Griffin and Chate the officers are steadily unravelling the loose threads in their respective companies and will soon begin to knit them into a compact unit to flaunt before the inspecting officers on May 8. No adequate solution has yet been found that will relieve the congestion as several squads converge on one spot. The other day we heard an officer (?) yell the following command at his dumbfounded charges—"Company will move to the left—right wheel!" That is but one of of the many hitches that occur prior to inspection but when the DAY arrives—Ahhhhh, just wait and see!

It is being whispered about that the guard under the command of Cadet-Major "Tip" Taylor is destined to sweep away all opposition this year. This unit has finally been brought up to date and will employ the same routine in the changing of the guard as is used by the free armies of the world. A considerable strength increase is noted this year thus adding to the impressiveness of their display. Every night the enraptured feminine onlookers gaze at the spectacle of a lone member of the guard parading monotonously up and down the field and wonder just exactly what he is supposed to be doing. All this and many other things will be explained on inspection day. Sergeant-Major Chate is supervising the training of the guard and machine-like precision is rapidly being attained.

Drum-Major Lloyd Routly is subjecting the Bugle Band to a strenuous program and hopes to dwarf last year's display by the new routines conceived this year. Each day the band goes on a route march with time out for a "coke" if the weather warrants this action. The bass drummer is working under a handicap at present since his drum is only operating at 50 per cent efficiency.

Little mystery surrounds the question of cadettes since it is now apparent that the girls will not appear on parade this year unless drastic action is taken next week. As it stands the girls are dismissed one half hour before the boys on Tuesdays and Thursdays to uphold the morale of the battalion.

Cadet Colonel George Richardson will have as his Second-in-Command Cadet Major Stu Saunders. Adjutant is Tom Lillico and with these three boys lies the final responsibility for the battalion's appearance at inspection. Names of company commanders, etc., are not yet available but we'll publish them for sure next week.

The uniforms will be distributed next week under the direction of Quartermaster Captain "Pat" Ferguson and assistants. Note—Cadets are politely requested NOT to paint the back fence or clean out the coal bin while wearing the grey pants of the cadet corps. It is also unwise to clean bugles and drums with the beret—for proof visit the Stores department in the basement.

Demonstrations

One week ago a champion typist visited the Collegiate and put on such a demonstration of typing for Commercial students that a new vim and vigour was noticed in their typing this week. Miss Irma Wright was the renowned visitor and held pupils spellbound by her speed and accuracy. She ran the gamut of typing speeds and styles and showed a remarkable acting ability as she illustrated the proper posture and manner of typing. From 30 words a minute to 138 words her technique was flawless. Miss Wright left her audience with a new desire to make good in typing and commercial work.

The pupils of Grades X A and X B Commercial are responsible for the paper mache masks on display on the main landing. These cleverly constructed masks are the result of much tedious work and might be put to good use by the cadet officers if the boys get unruly.

Sergeant-Pilot Doug Quirt is an exhibitor once again in the Camera Club showcase and this time it is a beautifully mounted enlargement of a scene on the Queen Elizabeth Highway between Toronto and Hamilton. "Winterset" as it is called, has evoked much favourable comment from ordinary admirers

(Continued on Page 12)

THE ROLL-YOUR-OWNER'S

BEST BET!

Ogden's
FINE CUT

Java Refugee Hesitates To Discuss War

GORE'S LANDING, April 25 — (ENS)—Tanned from the tropical sun and a Pacific Ocean voyage from the East Indies, Curtis Washburn arrived in Gore's Landing on Thursday afternoon, completing a trip from Java which commenced in February.

Mr. Washburn who was a chemist with the Goodyear Tire and Rubber Company's plant located 40 miles from Batavia, Java, has been living there for the past six or seven years. Mrs. Washburn and 5-year-old John left Java last May when most of the women and children were evacuated.

Just prior to the Japanese invasion of Java, the American Consul made arrangement for the transportation of a group of Americans who were residents of Java.

A small inter-island ship which had been used as a cattle boat was commandeered and left the Port of Batavia on February 23rd, crowded with refugees. The boat steered a course through the Sunda Straits, a narrow strip of water between the western tip of Java and Sumatra. Immediately north of this area many ships were sunk.

The cattle boat was very slow, only making 7 to 8 knots and traversed the narrow Sunda Straits during the night. They emerged from the Straits at dawn. There was no cabin accommodation for the many people on board the small ship. Deck passage only was available. A number of women and children were aboard. Each traveller brought a mattress and blankets and slept in rows on the deck and between decks. The weather was fair and warm and the trip down the west coast of Australia to Bunbury was uneventful. The boat reached port March 5th.

Only one railraod connects Perth with Melbourne, Australia, and as it is used almost exclusively for military purposes, it proved quite difficult to obtain transportation. Perth was crowded with Americans and refugees, also military men and hotel accommodation was at a premium. Here, the Australians had an organization to handle the problem of room accommodation and assist travellers. Freemantle is the port for Perth which is an inland town.

The group of Americans from Java finally made the trip from Perth to Melbourne where crowded conditions again made hotel accommodation almost impossible to obtain. They made arrangements eventually for a boarding house during their stay.

From Melbourne, the travellers from Java, came home on a fast American transport and the voyage was again uneventful. Mr. Washburn said that all Americans who wished to return, were now out of this war zone.

Mrs. Washburn who has been staying with her small son at her parent's home, Mr. and Mrs. Milton Ames, has been most generous this winter with various church organizations lecturing and showing pictures of Java. Mr. and Mrs. Washburn expect to return to Akron, Ohio on Sunday afternoon.

Cousins In Canadian And Amerk Armies

Pilot Officer Arnold O'Heron, son of Mr. and Mrs. M. H. O'Heron, Mark Street, is shown ABOVE with his first cousin, Ordinary Seaman Ed Lightbody of the United States Coastguard. The latter visited O'Heron this week while on leave from his station on the coast of Rhode Island. Pilot Officer O'Heron was a corporal at the local training centre when he joined the Air Force, and rates congratulations for his rapid progress in becoming a commissioned wireless air gunner. His father was R.S.M. of the 93rd Battalion in World War 1 and was awarded the Distinguished Conduct Medal and Military Medal for meritorious service.

Harness Maker Dies At Hastings

HASTINGS, April 25.—(ENS)—Frances George Runnells died at his home here Friday in his 82nd year. He had been in failing health for nearly a year.

Mr. Runnells was born in Cramahe Township and has resided in Hastings for the past 50 years. He was a keen business man, operated a harness and shoe shop for the past 35 years, and until a short time ago took an active interest in the Hastings Lawn Bowling Club. His wife predeceased him seven years ago.

Surviving is one daughter, Pansy of Hastings, and four sons, Winter of Picton, Reginald of Metcalfe, Ont. Howard of Toronto, and Carl of Detroit, Mich.

Funeral services for the late Mr. Runnells will be held Monday afternoon at 2:30 from his residence, with Rev. G. Glover of Trinity United Church officiating.

King Watches Canucks

SOMEWHERE IN ENGLAND, April 25 — (CP Cable)— The King and Queen spent several hours with a Canadian armored division yesterday—the first time it had received a visit from Their Majesties since it came overseas.

The division ran the gamut of activities for the Royal visit and the King actively joined in the exercises by rattling over a dusty road in a Bren-gun carrier.

Probe Fatal Crushing

SUDBURY, April 25—(CP).—An inquest has been ordered into the death of Edward Broph, of Penetanguisene, who died last night in Copper Cliff Hospital after being crushed between two pots at the Copper Cliff smelter of the International Nickel Company. The accident occurred about 9 o'clock yesterday morning.

ALL-NATIONS ORCHESTRA

LIVERPOOL—(CP).— Musicians from almost every European country, including Germany and Austria, are among members of the Western Command symphony orchestra, most of them coing to England when their countries were overrun by the Nazis.

Hardware Stock Used To Fight Fire

HASTINGS, April 25.—(ENS)—Sparks from a grass fire ignited the roof of A. J. McKenty's garage Friday at noon and only quick work on the part of a hastily formed bucket brigade saved it from serious damage. Stafford McKenty and Barry Kumpf were burning brush when they noticed flames licking through the roof of the garage which is a particularly large one.

Several men were soon on the roof and water from a near-by well was used to extinguish the flames. There was no lack of pails, as Mr. Kenty, who is a hardware merchant, lost no time in putting part of his stock to practical use.

As a result of the blaze, Fire Chief Fred Dodd has warned that every precaution should be taken when burning brush.

Abandon Hope For 17 Miners

BARNBOROUGH, England, April 25—(CP Cable).—Officials of the Barnborough main colliery said at noon today they feared there was no longer hope of extricating alive 17 miners trapped yesterday when a mine roof fell in after an unexplained explosion.

Rescue work, which had gone on in relays through the night, continued, however.

The only man who had been rescued so far, Matthew Fairhurst, said he was buried to his shoulders by the cave-in but managed to crawl to safety. He said he heard no cry from the others who were in a seam where 700 men normally work.

IS THAT PALE YOUNG GIRL YOUR DAUGHTER?

Parents should not ignore the depressed moods, the listless, tired air, the pallor, headaches, fickle appetite—the crying spells—so many daughters exhibit during those years when they are passing into womanhood.

If her health at this stage is not maintained by a sufficiency of good rich blood, all kinds of weaknesses may arise to make her later life unhappy.

So should you notice any of these disturbing signs in your daughter, lose no time. Get some Dr. Williams Pink Pills at your druggist. They are wonderfully effective in helping to build up iron-impoverished blood and have helped to transform thousands and thousands of sickly, pale daughters suffering from simple anemia into happy active girls full of vitality and high spirits, hungry for meals, glad to help with the housework, attractive to others. Right now simple anemia may be undermining the strength and resistance your daughter needs so badly. Don't wait — get Dr. Williams Pink Pills today.

REPAIRING AND REMODELING SUPPLIES

ARE AVAILABLE

LUMBER For top grade lumber supplies of all kinds come to Peterborough Lumber Company. You will find quality at low prices always.

WHITE PINE
for sturdy construction

ROCKWOOL
for inexpensive insulation

INSULATION Winter and summer insulation PAYS. It pays in fuel economy and year around comfort. It's easy to install and economical. We can advise you.

SIDING
makes your home new again.

SHINGLES
protection for your home.

WALLBOARD Wallboard is a low cost but highly satisfactory way of remodeling. It can brighten old rooms and build comfortable new ones. It won't crack, and it insulates.

PAINTS
Good quality—low cost

FLOORING
hardwood, permanently beautiful.

ROOFING Dress up your home with a new roof. It can give a modern smartness to your house that nothing else can. Drop in to our Hunter Street Showrooms and see samples of both Wooden and Asphalt Shingles, so that you can have a beautiful new roof on your house before your garden comes into bloom. . . . . . .

OUR STAFF WILL GLADLY GIVE YOU ANY ASSISTANCE ON YOUR PARTICULAR PROBLEM UPON REQUEST.

PETERBOROUGH LUMBER
COMPANY LIMITED
163 Hunter St. W. Dial 4655

QUEEN MARY SCHOOL SWIMMING TEAM WINS EXAMINER TROPHY

Two-Year Reign Central School Swimmers Stops

The two-year reign of Central School swimmers as interscholastic champions ended Friday night when Queen Mary swim team won the school title in the third annual meet in the Y.M.C.A. pool and captured The Examiner Trophy.

Queen Mary triumphed with a total score of 41 points, King Edward swimmers were second with 33, and Central, champions in 1941 and 1940, took third place with 32. Other teams scored as follows: King George, 15; Queen Alexandra, 13; Confederation and May's, 3; and Prince of Wales, 1.

Competition was keen and three records went by the boards while other marks were threatened.

Probably the best peofrmance of the night was in the thiteen years and under, 40-yard breast stroke event, in which Paul Welsh, good King George swimmer, cut four seconds off the record of 38 seconds set last year by Doug Plunkett, Prince of Wales. The pace set in this event was so fast that Bruce Braund, who finished second, and John Clarke in third place, both broke the old mark.

John Clarke, of the Queen Mary team, one of the individual stars of the program, knocked 2: 2-5 seconds off the record in the thirteen and under 40 yards free style event, covering the distance in 25.2 seconds. The former record waws 27:4-5 seconds, established by J. Harrison of Confederation and May's two years ago.

The third record to be shattered was in the eleven and under 20 yards breast stroke contest in which Hugh Dibben of King Edward won in 17.3 seconds. The old mark was 18:3-5 seconds set up a year ago by Paul Welsh. Dibben swam the first heat three seconds faster than that, covering the distance in 17 seconds flat.

The Examiner trophy, in the unavoidable absence of H. L. Garner, was presented to the winning team by Don Munro of Central, John Clarke receiving the cup on behalf of the champion Queen Mary swimmers. Following were the results:

Inter-School Medley Relay

120 Yards

First heat—1, King George, 1.44: 2-5; 2, King Edward; 3, Queen Alexandra.

Second heat—1, Queen Mary, 1.34 2-5; 2, Central; 3, Confederation and May's.

Final—1, Queen Mary (Clarke, Matthews, Nicholls), 1.34: 2-5; 2, Central, (McIntyre, Campbell, Maxwell), 1.37; 3, King George (Welch, Calladine, Little), 1.44: 2-5.

Ten Years and Under

20 Yards Free Style

First heat—1, Keith Reid, Queen Mary, 16 secs.; 2, Gary Robinson, King Edward; 3, Kirk Osterland, Prince of Wales.

Second heat—1, Garth Jopling, Queen Mary, 16.3; 2, Arthur Miller, Prince of Wales; 3, Don Sanders, Central.

Final—1, Keith Reid, Queen Mary, 16.1; 2, Gary Robinson, King Edward; 3, Garth Jopling, Queen Mary.

Eleven Years and Under

40 Yards Free Style

First heat—1, Allan Lee, Confederation and May's, 33.2; 2, Bill McKenzie, Prince of Wales; 3, Ken Lawson, King Edward.

Second heat—1, Harold Sanders, Central, 34 secs.; 2, Don Richardson, Queen Alexandra; 3, Garth Jopling, Queen Mary.

Final—1, Harold Sanders, Central, 33 secs.; 2, Allan Lee, Confederation and May's; 3, Don Richardson, Queen Alexandra.

Thirteen Years and Under

40 Yards Free Style

First heat—1, John Clarke, Queen Mary, 27.2 secs.; 2, Jim Rose, Confederation and May's; 3, Bob Herbison, King Edward.

Final—1, John Clarke, Queen Mary, 25.2 (new record, old mark 27: 4-5); 2, Ken Nicholls, Queen Mary; 3, Paul Welsh, King George.

Fourteen Years and Over

40 Yards Free Style

First heat—1, Ed. Nicholls, Queen Mary, 29 secs; 2, Jack Calladine, King George; 3, Graydon Hadwin, King Edward.

Second heat—1, Reg. Maxwell, 27.3; 2, Jack Vurley, King Edward; 3, Don Little, King George.

Final—1, Ed. Nicholls Queen Mary, 27.1; 2, Reg. Maxwell, Central; 3, Jack Calladine, King George.

Eleven Years and Under

20 Yards Back Stroke

First heat—1, Don Richardson, Queen Alexandra, 19.3; 2, George Sadler, King George; 3, Bill McKenzie, Prince of Wales.

Second heat—1, Jim Grant, King Edward, 21 secs; 2, Bill Davis, King George; 3, Tom Taylor, Queen Mary.

Final—1, Don Richardson, Queen Alexandra, 19.1 secs.; 2, Garry Robinson, King Edward; 3, George Sadler, King George.

Thirteen Years and Under

40 Yards Back Stroke

First heat—1, John Clarke, Prince of Wales, 34 secs.; 2, David Dibben, King Edward; 3, Walter Jory, Queen Alexandra.

Second heat—1, Paul Welsh, King George, 34 secs.; 2, Don Campbell, Central; 3, Bruce Braund, Queen Mary.

Final — 1, Paul Welsh, King George, 34 secs. (new record, old mark 38 secs.); 2, Bruce Braund, Queen Mary, 35 secs.; 3, John Clarke, Queen Mary, 35.4 secs.

All three finalists in this event beat the old record.

Fourteen and Over, 40 yards, back stroke—1, Glen McIntyre, Central; 31 secs.; 2, Gerald Pinch, King Edward; 3, W. Thompson, King Edward.

Eleven Years and Under

20 Yards Breast Stroke

First heat—1, Hugh Dibben, King Edward, 17 secs.; 2, Ted Payne, Central; 3, Harry Grafstein, Queen Mary.

Second heat—1, Bob Dormer, Central, 20.1; 2, Frank Wright, Prince of Wales; 3, Jim Grant, King Edward.

Final—1, Hugh Dibben, King Edward, 17.3 (new record, old mark 18: 3-5); 2, Ted Payne, Central; 3, Bob Dormer, Central.

Thirteen Years and Under

40 Yards Back Stroke

First heat—1, David Dibben, King Edward, 37.4; 2, Clare Connell, Queen Alexandra; 3, Bob Carney, Prince of Wales.

Second heat—1, Gray Zavitz, Queen Alexandra, 37 secs.; 2, Bruce Braund, Queen Mary; 3, Doug. Harris, King Edward.

Final—1, Gray Zavitz, Queen Alexandra, 37.3; 2, David Dibben, King Edward; 3, Bob Carney, Prince of Wales.

Fourteen Years and over, 40 Yards Breast stroke—1, Gerald Pinch, King Edward, 35.1; 2, Jack Matthews, Queen Mary; 3, Jack Burley King Edward and Jack Calladine, King George.

Open 100 Yards Free Style

First heat—1, R. Maxwell, Central, 1.33; 2, Bob Outram, Queen Alexandra; 3, Graydon Hadwin, King Edward.

Second heat—1, Bill Thompson, King Edward, 1.26; 2, Jack Matthews, Queen Mary; 3, Clare Connell, Queen Alexandra.

Final—1, Bill Thompson, King Edward, 1.25.4; 2, Jack Matthews, Queen Mary; 3, R. Maxwell, Central.

Junior Diving

1, Clare Connell, Queen Alexandra; 2, Jim Grant, King Edward; 3, Allan Lee, Confederation and May's.

Intermediate Diving

1, Wallace Graham, Queen Alexandra; 2, Don. Little, King Edward; 3, Bud Eakins, King Edward.

Inter-School Free Style Relay

160 Yards

1, Queen Mary (Jack Matthews, Ed. Nicholls, Ken Nicholls, John Clarke), 1.52.2; 2, Queen Elexandra, (Zavitz, Jory, Graham, Outram).

The officials were: Alex. Fitzgerald, George H. Roper, John Huggins, Don Pinch, judges and timers; Ralph Rogow, starter; Len. Smith, recorder; Gordon Minty, master of ceremonies and announcer.

"Rich Man . . . . Poor Man"

The price of "SKYWAYS" in the new flavor-sealed pouch is only 15c. The man who has to economize will like the price as well as the quality of this fine pipe tobacco. The man who can afford to pay much more cannot get better value. Rich or poor, all smokers enjoy the mild, fragrant flavor of this new tobacco. It's burley tobacco at its best, blended to perfection. Sign up today! Join the legion of satisfied smokers whose buyword is "SKYWAYS." •

WE DO ALL KINDS OF

WELDING

COPPING MARINE SALES

439 Water St. Phone 6703

Frenchy Lays One Down

This nifty action shot shows Leadoff Man "Frenchy" Bordagaray, of the Dodgers, as he lays a bunt down the third base line in the first innings. Note the ball has not yet touched the ground and the bat is still in midair. Bordagaray picked them up and laid them down fast enough to beat out this bunt helping Brooklyn to defeat the Boston Braves at Ebbets Field by the score of 13-2 and thus tighten their grip on first place in the National League.

Favor Mioland Over Challedon In $10,000 Race

HAVRE DE GRACE, Md., April 25.—(AP)—East meets west today in the $10,000 added Philadelphia Handicap, with Challedon and Mioland trying to show the racing world they're not on the skids for keeps but have only temporarily misplaced their championship stuff.

Maryland-bred Challedon, owned by W. L. Brann, and Oregon-bred Mioland, owned by Charles S. Howard, ran creditable races their last time out, both finishing second, but during the winter season neither displayed much evidence of his old-time winning habits.

A year ago, Mioland was burning up the West, with ailing Challedon among his victims. Challedon, sixth among the world's leading money-earners with $324,935, was the "horse of the year" in 1939-40, but was shelved last year after suffering an injury.

When the war blacked out West Coast racing last winter, both went to Florida. They ran well, but not like champions. Mioland, packing 124 pounds to Challedon's 122, is ruled a slight favorite in the mile-and-one-sixteenth Philadelphia affair, which drew eight overnight entries, incuding Challedon's stablemate, Pictor, a doubtful starter.

Sport Snapshots Across Canada

By SCOTT YOUNG

Canadian Press Staff Writer

TORONTO, April 25—(CP)—For the first time in his long and distinguished career, Eddie Shore has found his hockey fame a liability.

The big, bluff and balding one has tried to join the Royal Canadian Air Force several times since the war started, but his 20 years of hockey have made him so well known that he can't fool recruiting officers about his age.

Turned down at one recruiting centre in Edmonton a few days ago, Shore went to higher officers to try for reconsideration of his application. The first officer he asked took one look at him, then said: "Didn't I see you playing hockey 20 years ago?" Shore had to admit 'twas true.

Eddie may make the services in some capacity yet. He learned to fly in Edmonton about 10 years ago, and is back home in the Northern Alberta city after piloting Springfield Indians through a successful American Hockey League season.

The Expert Says

Walter (Hamilton Spectator) McMullen, discussing King's Plate prospects: "Have you picked one to beat 10 to ace yet?"

Athletes Forum

Bobby (Ottawa Flyers) Bauer, in the comparison between his linemate Milt Schmidt and Toronto's Syl Apps: "Apps is a little handier around the nets, but give them each a goalkeeper and let them play it out and my money would ride with Milt. He has more two-way power than Apps."

Incidentally

Lefty Judd, who pitched Boston Red Sox to a win over Washington Wednesday, got a telegram from the town council of his home town — Ingersoll, Ont.—the next day . . . the message congratulated him for his first major league win and gave "best wishes for continuance of same."

Harry (Calgary Albertan) Scott looked over the possibility that professional hockey will be out for the duration and came up with this: supposing Calgary-president pros got war jobs there, Sweeney Schriner, Lorne Carr and Eddie Wares would make the backbone for a tough senior club.

Art and Chuck Chapman, who starred in Victoria Dominoes western senior basketball title victory over Winnipeg St. Andrews, are two of the most-travelled players in the game . . . they have been on three Canadian championship teams: Victoria Blue Ribbons (1933 and 1935), and the Dominoes of 1939, in addition to bolstering Windsor Alumni, Canada's representative to the Berlin Olympics in 1936 . . . Lynn and Muzz Patrick were members of the Ribbons in 1933 and Doug Peden in 1935.

ROWED 200 MILES

LONDON—(CP). — Two Danish seamen who escaped from internment in French Morocco by rowing 200 miles to Gibraltar, have arrived in Britain.

SOPHOMORE TEST — By Jack Sords

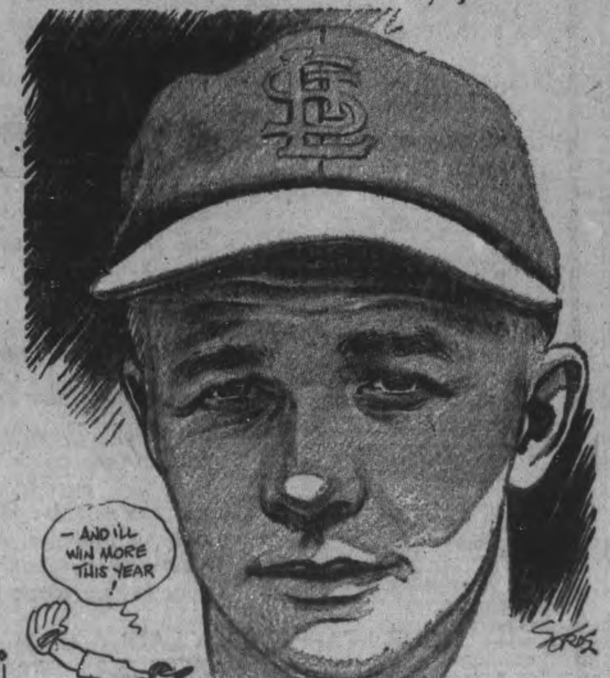

SPORTS — DAY BY DAY

By FRED D. CRAIG

The third annual interscholastic swim meet held last night in the Y.M.C.A. pool was a gratifying success, with keen competition, plenty of entries and three records shattered. Queen Mary swimmers are the 1942 champions. They captured the title in convincing style with a total of 41 points, with King Edward with 33 and the two-year champs, Central, with 32 supplying most of the opposition. The annual meet, started two years ago by Ham Gosse, now in Windsor and carried on since by Gord Minty has developed into an institution. Interest is increasing each year and the competition is proving a splendid stimulus to swimming among the school age boys, with the result that the sport, under the expert coaching of Gord Minty and his staff of assistants, is developing fast and on sound lines. It is safe to say that there are many more expert swimmers in the tadpole divisions that there eyer were in the city's history and the annual school competition has played a large part in that gratifying result.

* * * * * *

Young Paul Welsh of the King George School was one of the record-breakers last night, setting up a new mark in the thirteen years and under 40 yards back stroke. Shattering a record was no new experience for this clever young swimmer. Two years ago in the ten-year-old group he established a record of 14 3-5 in the 20 yards free style event and that mark still stands. Last year he moved up into the eleven and under class and promptly set up new records in the 40 yards free style and the 20 yards back stroke. The first of these records is still unbroken but his performance of 18:3-5 seconds seconds in the back stroke competition was surpassed last night by Hugh Dibben of King Edward who lowered the mark to 17:3-5 seconds. However, by reason of his success in the thirteen and under 40 yards back stroke event last night Welsh still holds three school records.

* * * * * *

Writing to his brother-in-law Fred C. Scates, Corp. Gord Wood who is in England with the Stormont, Dundas and Glengarry Highlanders, says that the boys are missing their hockey across the pond, although they have been listening to rebroadcasts of the N.H.L. games. Wood said that on the afternoon he was writing he had heard the broadcast of the fourth playoff game between the New York Rangers and the Leafs. "We miss the hockey over here," the letter states. "We saw quite a lot of good hockey last winter in Truro. They had some good games in the divisional playoffs. We had a unit soccer team in the divisional group this year. They finished as runners-up with the Canadian Scottish taking the championship. The boys from Peterborough you'd probably know on the team were Jack McMaster, Tommy Foster, Jim Buchan and Art Downer."

* * * * * *

Increase Their Lead

New York Yanks increased their lead in the American League race yesterday when they staged a seven-run rally in the ninth to beat the Boston Red Sox 8 to 5 and jumped further out in front of the Croninites. Heber Newsome who has won two games for the Sox tried to get away with it until the Yanks' surge in the final frame. Previous to that big inning homers by Bobby Doerr and Dom DiMaggio had given the Red Sox a lead. Joe Gordon contributed a circuit clout for the Yanks in the ninth. However while New York were shaking off the Boston opposition the smoothly-working Cleveland Indians, thanks to a fine four-hit pitching job by the veteran Mel Harder were keeping pace with the Yanks by taking a 2 to 0 win over the St. Louis Browns. Denny Galehouse was on the mound for the Brownies and was not hit hard but the single runs nicked off his delivery in the fifth and sixth were enough to beat him.

* * * * * *

Home runs told the whole story in a tight battle between Detroit and the Chicago White Sox which the Tigers, although outhit took 2 to 1. Rudy York hit a homer for the Detroiters in the seventh to put his club in front. Kolloway hammered one in the eighth for Chicago to tie up the game and then rookie Patrick came through with a round tripper in the final frame to give the Tigers their win. Smith held the winners to four hits. Phil Marchildon picked up his second win of the campaign when the Penetang product bobbed up with a neat four-hitter against the Washington Senators, the A's taking the decision by 7 to 2. He was pitted against the veteran Buck Newsom. One of the four Senator hits was a homer by Estalella.

* * * * * *

Brooklyn's winning parade was stopped when the Phillies came through with a 4 to 2 win in one of the feature games on the National League card. Kirby Higbe was on the mound for the losers but was no particular mystery, yielding 11 hits, including a homer by Litwhiler. Hurst held the Dodgers to five hits in a nice pitching effort. The Chicago Cubs jumped on St. Louis Cards' young ace Howard Pollett with a three-run attack in the first inning and added another in the third. The four runs were enough to win. The Cards managed to get two of them back off Schmitz in the seventh and Walker Cooper homered in the eighth. However Pressnell took over the pitching burden then and saved the ball game for the Cubs. Cincinnati Reds triumphed over Pittsburg in a game that was featured by a parade of battery men and New York in spite of being held to four hits defeated Boston 3 to 1, thanks to Rookie Marshall's home run in the fourth with Manager Mel Ott on the bases. It's getting to be a habit with Marshall.

* * * * * *

Ken Colling of Belleville who was elected to the executive of the Ontario Baseball Association at the annual meeting last week sends along a copy of the ambitious six-year development plan proposed by President Ward of Niagara Falls to put baseball back on its feet in this province. The scheme is a comprehensive one, dividing Ontario into 15 districts, each of which would be under the direction of a district convener and then grouping the districts under the control of an O.B.A. executive officer. Ken Colling, under this plan would have charge of districts 13 and 14, comprising Ontario, Victoria, Durham, Northumberland, Peterborough, Hastings, Lennox and Addington and Frontenac counties. Every available means of encouraging baseball starting in the school age groups and all the way up through the 'teen age divisions would be tried out under the plan. It is a move that is badly needed if baseball is to be kept alive. Certainly Mr. Colling will find plenty of room for missionary work in his own group. There never was a time since the O.B.A. was launched when the ball situation in this part of the province was so lamentable.

* * * * * *

Softball enthusiasts are reminded that there will be two important meetings on Monday night. The City Softball League will meet at the Duffus Bowling Alleys at 8 o'clock to reorganize for the season and all clubs which intended to enter this season are invited to have delegates present. It is hoped to elect officers and get plans for the coming season well under way. So far only the Military camp and the Peterborough Hockey Club have announced their intentions of entering the loop but two or three other local teams will probably materialize. It is possible the local juvenile team may enter in order to get the benefit of practice all season, ready for the playoffs. The Church Softball League will also meet Monday night, the meeting to get under way at the Y.M. C.A. at 7 o'clock. A full representation of teams is requested for this important session.

* * * * * *

Sporting Chili Con Carne: In all that hitting in the Yanks-Red Sox game yesterday both Joe DiMaggio and Ted Williams went hitless....Lefty Edgar Smith of the White Sox isn't having much luck. He lost his first start to the Cleveland Indians 1 to 0 and was beaten yesterday by Detroit 2 to 1....There were two out in the ninth when a home run spelled defeat for the southpaw....Toronto ball club bobbed up with a 17 hit bombardment of Baltimore pitchers to win a ball game 11 to 5....Robert "Red" Creighton who played this season with the Akron Clippers is back from the hockey wars....Frank McCormick was back at his old tricks with the Cincinnati Reds. He batted in five runs against the Pittsburg Pirates yesterday....This rookie Willard Marshall with the New York Giants certainly looks like one of the finds of the year....Jack Chappie Blackburn, trainer of Joe Louis and given much credit for the sensational success of the Brown Bomber is dead at Chicago, following an attack of pneumonia.

Baseball Upset

This fan overreached himself when he tried to lay hands on a ball that fell near the wall behind third base at Fenway Park during a game between the Red Sox and Athletics. Thanks to the ability of his pants to withstand the strain put on them, an usher was able to haul him back right side up. But the incident was good for a laugh.

Carpetballers To Entertain Wives

On Thursday evening next members of the City Carpetball League will entertain their wives and friends at cards and other fun as a close for the season's activities. It will also be the occasion for awarding the trophies and prizes to the winning teams.

The season has been one of real good sportsmanship with every team giving of its best and taking their losses with a smile.

We regret to think that an error was made in announcing the standings of the Fire Hall teams. The Mad Masons P.F.D. No. 8 are winners of the third prize, whilst the Smoke Eaters P.F.D. No. 7 win the Elsie Bennett Trophy for the highest rolling average outside of the prize-winners.

It is hoped that every member will attend the social evening on Thursday in the Paragon Hall at 8 o'clock, and bring your wife or sweetheart with you. Skips will be notified of other arrangements.

We note that the games between the Moose and the Old Soldiers were played out with the result the Moose garnered 7 points out of 8, and jumped ahead of the Auto Tops in the league standing.

The final game for the President's Cup will be played on Wednesday evening, April 29, in the Moose Hall when the Westclox Alarms will do their best to ring up the changes against the Auto Top gang who will be out to smother the big noise. Any way, we are picking the vice-president, E. Holden, as one referee to be assisted by Clarence Crouter.

On Friday of this week the Mad Masons were put into a straight-jacket by the Auto Top gang. It was a pity to see such an excellent team treated that way. But it was a case of emergency that was well handled by some real A.R.P. Workers. The rolling of Jack Ridyard on the losing team was good plus, but the leading Auto Topper was better. Les Groombridge certainly came through in good style, and received good support from Harry Wickenden who rolled second. Never mind, boys; we will get you out of the jacket in time to play next fall.

Remember When—

By The Canadian Press).

War Admiral, spectacular son of Man o' War, first showed his speed over a mile-and-sixteenth at Havre de Grace five years ago today. War Admiral led the field by six lengths at the finish.

Hagen Out Again

DETROIT, April 25 — (AP). — Walter Hagen came out of retirement to-day by announcing he would compete in the Professional Golfers' Association championship, an event he has won five times, May 25-31, at Atlantic City.

Now 49, Hagen has not competed in tournament play since 1940, devoting himself ot business here.

MEDAL FOR COXSWAIN

HARTLEPOOL—(CP).—Lt. William Bennison, coxswain of the lifeboat "The Princess Royal," has been awarded the Lifeboat Institution's gold medal for rescuing five persons from a steamship which had broken in two.

Insulate your home on the OUTSIDE

WITH Genuine B.P. INSUL-ATED-SIDING 5/8

PRESERVE YOUR PROPERTY

Prepare your home now for years of protection—relieved of painting and maintenance expense. Reduce heating cost, increase warmth and comfort and add useful rooms by insulating your outside wooden walls with Genuine B.P. Insul-Ated Siding.

Any good carpenter can insulate your house by applying Genuine B.P. Insul-Ated Siding right over the outside walls of shingle, clapboard or wood sheathing. The savings you make repay the cost.

•

Ask your dealer for "Armoured Walls" Booklet

BUILDING PRODUCTS LIMITED BP

CLEVELAND INDIANS RIDING LONGEST WIN STREAK, MINUS FELLER

Old Mel Harder Blanks Browns 2 to 0

By JUDSON BAILEY
Associated Press Sports Writer

When Bob Feller enlisted in the navy last winter everybody agreed, more or less, that Cleveland Indians had lost their whole ball club.

This was a fine tribute to the great fast ball flinger, and at the time it was a sincere and considered appraisal of the Cleveland club.

But who do you suppose is panting at the backs of New York Yankees in the American League today. Well, it's no secret. The standings show the Indians boldly camped in second place just a game behind the world champions.

They are riding the crest of the biggest winning streak in the major leagues to date, six games, and the mound staff which was supposed to have vanished with the departure of Feller has turned in the most consistently well-pitched games in the big show.

Yesterday old Mel Harder, who was apparently washed up a year ago and was handed his outright release only to get back into harness this spring at the request of young Lou Boudreau, pitched a four-hit 2-0 shutout against St. Louis Browns.

The Yanks took care of giving Cleveland undisputed possession of second place by rallying for seven runs in the ninth inning to beat Boston Red Sox 8-5.

Phil Marchildon pitched a four-hit game to lead Philadelphia Athletics to a 7-2 triumph over Washington Senators.

Win For Marchildon.

The Penetanguishene product yielded a two-run homer by Bobby Estalella in the second but coasted in after that for his second victory of the season.

The A's clubbed steadily at the offerings of big Buck Newsom. A three-run third inning uprising was featured by Mike Kreevich's double and Lou Blair's three-bagger.

However, four-hit pitching was not good enough to get Edgar Smith and Chicago White Sox a victory over Detroit. The Tigers won 2-1 in a game in which all the scoring was on home runs—one for Chicago by Don Kolloway and two for the Tigers by Rudy York and Bob Patrick. Patrick's blow was the payoff and came with two out in the ninth inning.

Four-hit pitching was not good enough to win for Boston Braves, either, against New York Giants. One of the hits was a two-run homer by Rookie Willard Marshall and the Giants won 3-1 on the eight-hit work of Cliff Melton.

The Phils, of all people, broke up a five-game winning streak for Brooklyn Dodgers, although the interruption did not affect the National League champions' grip on first place.

Cincinnati found two four-run rallies better than one five-run flurry by Pittsburg and beat the Pirates 9-5. Frank McCormick drove in five runs with a homer and a double.

Chicago Cubs chased Howard Pollet with three runs on two hits, two walks and an error in the first inning and stopped St. Louis Cardinals 4-3, although outhit six to five.

Centre—Starts Monday

Greer Garson in the great technicolor production "Blossoms In the Dust", the finest picture of its kind. On the same program, "Campus Capers", musical-comedy hit with Jack Teagarden and his orchestra. "Information Please" and the news reel rounds out the splendid program showing the first half of next week.

Louis' Guiding Genius Blackburn Dies

CHICAGO, April 25 — (AP). — Jack (Chappie) Blackburn, the guiding genius behind champion Joe Louis' sensational ring career, died yesterday.

One of the outstanding negro trainers of the prize ring and himself one of the greatest defensive fighters who ever lived Blackburn was regarded on the road to recovery after a siege of pneumonia. Convalescing at home the last three weeks, he had gone for an automobile ride on Wednesday and had planned another on Sunday. A few minutes before noon yesterday, however, he was stricken and died, apparently from a heart ailment. He was 56 years old.

Blackburn became Louis' trainer soon after the Brown Bomber turned professional, guided him to an eight-round knockout and championship victory over Jim Braddock in 1937, and had been in Joe's corner in every fight since until he became ill with pneumonia shortly before the Abe Simon bout. March 17.

On that occasion Louis made no secret that he had to win for "Chappie," is he affectionately referred to his trainer. Joe did in six rounds, then stepped to the radio and said: 'I hope you're satisfied Chappie."

A big grin and "I sure am' was Blackburn's response here where he listened to the account from his hospital bed.

Blackburn, also called Louis' "Mr. Brain," guided Joe through twenty successful title defences. Previously he had trained such ranking fighters as Sammy Mandell, Bud Taylor, and John Henry Lewis.

Blackburn himself fought as a lightweight from around 1900 until 1923. In that time he lost only two of his ninety-two fights, an amazing record and one which still prompts old-timers to recall how he "could stand up in front of another man and pick punches off all night."

His first defeat came in 1904 from the great Joe Ganos; his second in 1923, against Roy Pelkey in Los Angeles, as Blackburn atempted a comeback.

Born in 1883 in Versailles, Ky., as Charles Henry Blackburn he is survived by his widow, Laura; a stepson, a brother John of Indianapolis, and a sister.

Major League Leaders

By the Associated Press.
AMERICAN LEAGUE.

Batting—Gordon, New York, .487.
Rnus—Case, Washington, and D. DiMaggio, Boston, 13.
Runs batted in — Gordon, New York Fox, Boston, and York, Detroit, 13.
Hits—Gordon, New York, 19.
Dolbles—Estalella Washington. 8.
Triples—Suder, Philadelphia, 3.
Home runs— Keltner, Cleveland, and York, Detroit 2.
Stolen bases— Case, Washington, 3.
Pitching—Bagby, Cleveland, 3-0.

NATIONAL LEAGUE.

Batting — Goodman, Cincinnati, .407.
Runs—Ott, New York, 12.
Runs batted in— Marshall, New York 14.
Hits—Fernandez, Boston, 16.
Doubles—Fernandez, Boston, and Walker, Brooklyn, 5.
Triples — Elliott, Pittsburg, and Benjamin, Philadelphia, 2.
Home rnus — Elliott Pittsburg, Marshall, New York, and Litwhiler, Philadelphia, 3.
Stolen bases—Miller, Boston, 3.
Pitching—Head and Davis, Brooklyn, Melton, New York, Sewell, Pittsburg, Begs, Cincinnati, Gumbert, St. Louis, and Lee, Chicago, 2-0.

Yesterday's Stars

(By The Associated Press)

Bel Harder, Indians—Shut out Browns with four-run hurling.

Frank McCormick and Ival Goodman, Reds—Former hit three-run homer and two-run double and latter had perfect day at plate with four hits to overpower Pirates.

Phil Marchildon, Athletics — Pitched four-hit ball to beat Senators.

Bob Patrick, Tigers—Hit home run after two were out in ninth inning to nose out White Sox 2-1.

Williams Hits The Dirt

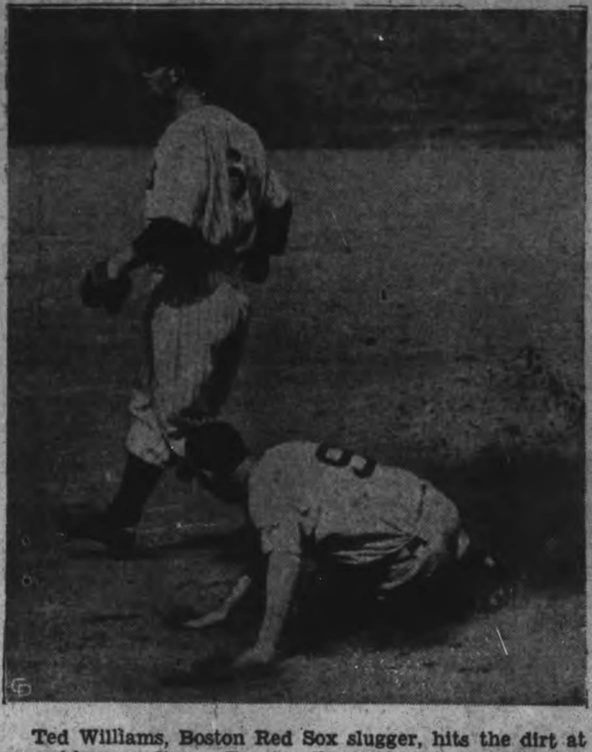

Ted Williams, Boston Red Sox slugger, hits the dirt at second base on Jimmy Foxx's roller to third base during the game against the New York Yankees at the stadium in New York. Joe Gordon stands at second. Priddy, of the Yanks, fumbled the ball and there was no play. Foxx was safe at first.

BASEBALL RECORD

INTERNATIONAL LEAGUE

	Won	Lost	Pct.
Syracuse	5	2	.714
Newark	5	3	.625
Jersey City	5	4	.556
Baltimore	5	4	.556
Montreal	4	4	.500
Rochester	4	5	.444
Buffalo	3	6	.333
Toronto	2	5	.286

Friday Results
Toronto 11, Baltimore 5
Buffalo 7, Jersey City 5
Syracuse 2, Montreal 1
Newark 6, Rochester 4

AMERICAN LEAGUE

	Won	Lost	Pct.
New York	8	2	.800
Cleveland	7	3	.700
Boston	6	4	.600
Detroit	7	5	.583
St. Louis	5	7	.417
Washington	4	7	.364
Chicago	3	7	.300
Philadelphia	3	8	.273

Friday Results
Cleveland 2, St. Louis 0
Detroit 2, Chicago 1
Philadelphia 7, Washington 2
New York 8, Boston 5

NATIONAL LEAGUE

	Won	Lost	Pct.
Brooklyn	8	3	.727
Pittsburg	7	4	.636
New York	6	4	.600
St. Louis	5	5	.500
Chicago	5	5	.500
Boston	4	7	.364
Cincinnati	3	6	.333
Philadelphia	3	7	.300

Friday Results
New York 3, Boston 1
Philadelphia 4, Brooklyn 2
Cincinnati 9, Pittsburg 5
Chicago 4, St. Louis 3

AMERICAN ASSOCIATION

	Won	Lost	Pct.
Milwaukee	6	2	.750
Kansas City	6	3	.667
Louisville	5	4	.556
Toledo	5	4	.556
Indianapolis	4	5	.444
Columbus	4	5	.444
Minneapolis	3	6	.333
St. Paul	2	6	.250

Friday Results
Toledo 4, Louisville 3
St. Paul 8, Milwaukee 2
Kansas City 10, Minneapolis 1
Columbus 11, Indianapolis 4

Win By 3 Goals Says Flyers'

TORONTO April 25 — (CP). — Last words of the coaches before to-night's Allan Cup hockey battle:

Bill Touhey of Ottawa R.C.A.F. Flyers: "We should win by at least three goals."

Hugh O'Leary of Port Arthur eBarcats: "We stand an even chance of taking that cup back home."

Betting support favors the Flyers, even though they lost a 4-3 devision in the first appearance of the teams here last Wednesday. The latest odds made the Ottawa club 17-10 favorites.

The only thing definite about this fifth and final game for the national senior championship is the crowd. It will be huge and Maple Leaf Garden officials look for an attendance of 14,000.

One of the big differences between the clubs is in defence. Bearcats have better defence material than Flyers and their forwards are well-coached in defensive tactics.

This edge in defence—including the goal position—is Port Arthur's only department of superiority over the Flyers and a failure here could fatal.

Bearcats in the Groove.

In the first two games, Ottawa drew their rivals into a type of open hockey at which Flyers excel. They scored seven goals in the first game and eight in the second to win both. But in the third Bearcats' defence started to click and they won. Its smooth operation continued into the fourth game and produced another victory.

Coach O'Leary, whose years of defence experience is mainly responsible for the work of the defence and also for the expert clearing of the Port forwards, closed out his pre-game statement as follows:

"As long as they go out and play heads-up hockey every minute I think my boys can turn the trick."

To which Touhey replied: "Our boys, in my opinion, possess just a little too much power and I think we should win going away with just an equal share of the breaks."

Probable lineups:

Pt. Arthur.	Position	Ottawa.
Dertell	Goal.	Pinke
B. Laprade Maki	Defence.	Murray Acheson
E. Laprade	Centre.	Schmidt
Koiviso Woochy	Wings.	Bauer Dumart

Leafs Cop Second Win Of Year Clip Birds 11-5

By The Canadian Press

Pitcher Johnny Babich of Newark Bears is beating his way back toward the majors by way of the International League.

Last season his arm went dead and Philadelphia Athletics traded him and Eric Tipton to New York Yankees for Buddy Blair. His salary wing failed to respond in spring training, and the Yankees shipped him to their Newark farm club.

Yesterday Johnny started against Rochester Red Wings and, although relieved by Walter Stewart, he received credit for his second victory of the year. The score was 6-4.

Toronto Maple Leafs won their second game of the year as Bill Brandt stopped a five-game Baltimore winning streak by pitching his team to an 11-5 verdict. John Wyrostek with a home run and four singles in six trips to the plate, and Al Rubeling with a home run and a triple in six attempts led the 17-hit attack on four Oriole hurlers. Bob Lemon hit a home run for the losers.

Syracuse Chiefs increased their league lead to one full game as Cuban Tom Delacruz defeated Montreal Royals 2-1. The lone Montreal run was a home run by Gene Moore.

Jersey City Giants had a three-run lead going into the ninth inning, but Buffalo Bisons shoved across five runs for a 7-5 triumph. Al Ott was the winning hurler.

Ed Kobesky of Buffalo hit a home run and a double in four trips to the plate.

MARMORA

E. Brady Heads Tennis Club

MARMORA, April 25—(ENS). — Marmora Tennis Club held its annual meeting in the Council Chambers on Friday evening with a fair attendance of members and the president, Miss Winnifred Sabine, in the chair.

Following acceptance of the financial statement, Roy Smith secretary-treasurer, took the chair for the election of officers, which resulted as follows:

Hon. president, H. R. Pearce; president, Eugene Brady; vice-president, Winnifred Sabine; secretary-treasurer, Mrs. J. Reynolds; committees. Grounds, C. Brady, R. Smith T. Byrnes, and H. R. Pearce; Finance, Mrs. E. Brady, Misses M. Brady and M. Brawley, and Mrs. H. Linton.

Matters relative to the welfare of the club were discussed before the meeting adjourned.

MOVIE TIME TABLE

Capitol — "Courtship of Andy Hardy", 2.00, 3.50, 5.45, 7.35, 9.40.

Centre—"Little Nelly Kelly", 2.15, 4.40, 7.00, 9.25; "The Red Army", 1.50, 4.15, 6.35, 9.00.

Regent—"Lone Star Ranger", 1.35, 4.10, 6.45, 9.20; "Joe Smith American", 2.30, 5.05, 7.40, 10.15.

The Sports Round-Up

By HUGH S. FULLERTON, JR.
Associated Press Sport Writer.

NEW YORK, April 25.—(AP)—Cleveland, which has become one of the best fight towns, is trying to book Lem Franklin vs. Sgt. Joe Muscato of Buffalo (Muscato's manager says he needs more experience), Anton Chirstofordidis vs. Ezzard Charles, the Cincinnati schoolboy whiz, and a 175-pound title match between Gus Lesnevich and Jimmy Bivins...Skeeter Newsome of the Red Sox says he wants to be a sports writer when he's through as a ball player. But he's already disqualifying himself by learning to pound a typewriter by the touch system.

Rasslin' Racket

After keeping Louisville wrestling fans steamed up for weeks over the question of his identity, Superman II (Bill Longson) revealed everything the other night when he stripped off his mask behind the referee's back and used it to choke his opponent...And they blame a "shooting match" for the decline of the once-lucrative Minneapolis mat market. Bronko Nagurski was heaved around by a kid named Gustafson and retired to sulk around the Canadian border country while Gustafson retired to the farm.

One-Man Team

Thomasburg, N.Y., high school kids, Donald Cline and Floyd Moon, who racked up 22 strikeouts in a seven-inning game the other day, don't have anything on Elden Moon of Scanton, Iowa, high...In another of those seven-inning tilts he fanned 17 batters, caught one pop fly, nabbed a runner off first and retired two others in grounders to figure in every putout.

CHEX Radio Broadcast

SATURDAY, APRIL 25

6.00—Canadian Press News
6.10—Interlude
6.15—At The Console
6.30—Laugh Parade
6.45—Strictly Sweet
7.00—Canadian Press News
7.05—Sportscast
7.15—Shall We Waltz
7.30—Through the Years
7.45—Young Man and a Piano
8.00—Canadian Press News
8.05—Music By . . .
8.15—Vocal Varieties
8.30—Barn Dance
9.00—C.P. News
9.05—Leahy Bros. Barn Dance
9.30—As You Like It
10.00—News
10.05—War Commentary
10.15—Riding the Range
10.30—Make Believe Ballroom
11.10—Organ Interlude
11.15—God Save the King

SUNDAY, APRIL 26

9.00—Canadian Press News
9.15—Military Band
9.45—Southland Singers
10.00—Canadian Press News
10.05—Sunday Song Service
10.30—Boston Pops
11.00—Canadian Press News
11.05—Strictly Sweet
11.30—Words and Music
12.00—Canadian Press News
12.15—Songs For You
12.30—War Commentary
12.45—Chapel Chimes
1.00—Canadian Press News
1.05—Nazarene Gospel Service
1.30—Organ Memories
2.00—Canadian Press News
2.05—Salute To Britain
2.30—Pentecostal Tabernacle
3.00—Canadian Press News
3.03—Dance Parade
4.00—Canadian Press News
4.05—To Be Announced
4.30—Salon Strings
5.00—Canadian Press News
5.05—Bethany Tabernacle
5.30—Hit Parade
6.00—Canadian Press News
6.05—Eyes Right
6.15—Academy Award Drama
6.45—Tropical Moods
7.00—C.P. News
7.05—Interlude
7.15—Music At Dusk
7.30—Salvation Army
8.00—Canadian Press News
8.05—Accordiana
8.15 Music By . . .
8.30—Memories and Melodies
9.00—Canadian Press News
9.05—Patterns In Black and White
9.15—Gracie Entertains
9.30—Concert Hall of the Air
10.00—Canadian Press News
10.05—Lew White and Ensemble
10.30—Tunes For Tonight
11.00—C.P. News
11.10—Organ Interlude

MONDAY, APRIL 27

7.30—O Canada
7.35—Farm Fair and News
7.45—Morning Cheer
8.00—C.P. News
8.10—Hit of the Day
8.15—Breakfast Varieties
8.45—Morning Devotions
9.00—C.P. News
9.05—Breakfast Varieties
9.30—Here Comes the Band
9.45—Southland Singing
10.00—C.P. News
10.05—Accordiana
10.15—Petite Musicale
10.30—Stars Over Hollywood
10.45—Between You and Me
11.00—C.P. News
11.05—Organ Interlude
11:15—Port Hope Salute
11.45—Parade of Bands
12.00—News from Hollywood
12.15—Musical Sketches
12.30—C. P. News
12.40—In Tropical Mood
12.45—Farm Folks Hour
1.00—C.P. News
1.05—Farm Folks Hour
1.30—Song Shop
1.45—Talking Drums
2.00—C.P. News
2.05—Tops in Pops
2.30—Presenting
3.00—C.P. News
3.05—Melody Matinee
3.30—Sincerely Yours
3.45—A to Z Novelty
4.00—C.P. News
4.05—Melodies
4.15—Marching to Victory
4.30—Make Believe Ballroom
5.00—C.P. News
5.05 Master Singers
5.15—Lindsay Salute
5.45—Melody Parade

SUMMER SCHOOL
TORONTO CONSERVATORY OF MUSIC
July 6th to July 31st
REFRESHER COURSES FOR TEACHERS
Piano • Singing • Violin
Theory • Ear-Training
Classes in Violin Repertoire and Private Lessons
Kathleen Parlow
Reasonable Rates
Circular mailed on request.
ADDRESS — 135 COLLEGE STREET TORONTO, ONT.

THERE CAN BE NO COMPROMISE WITH HITLER
WE WIPE IT OUT—OR IT WIPES US OUT
—Douglas Miller

Coming!
"YOU CAN'T DO BUSINESS WITH HITLER"
RADIO STATION CHEX PETERBORO (1430 KC.)
Next Monday
9.30 P.M.
SPONSORED BY
BATA SHOE COMPANY OF CANADA LIMITED
FRANKFORD, ONT.

Summer Gardens
DANCE TO-NIGHT
TO Herb Lee AND HIS ORCHESTRA
AT THE SUMMER GARDENS
Peterborough
ADMISSION To Include Dancing
Gents 60c Ladies 40c

THE PLEBISCITE POLLS WILL BE OPEN ALL DAY
While you have a full twelve hours to vote you may find it more convenient to vote during the slack hours—mid-forenoon and mid-afternoon.
Housewives can help by voting at that time. Employees are legally entitled to two hours off for voting.
Take your neighbor to the polls. Above everything else, however, make sure you cast your ballot.
GO TO THE POLLS ON
APRIL 27th . . . 8 a.m. to 8 p.m., Daylight Saving Time
Issued under authority Dept. of the Secretary of State, Ottawa
P7

LINDSAY MUSICAL FESTIVAL
This big annual event will be held in
Cambridge St. United Church
on
April 29, 30, May 1 and 2
Sessions morning, afternoon and evening.
Over 1800 contestants in vocal, instrumental, poetry speaking, duets, choirs and school groups.

CENTRE
LAST TIMES TO-DAY
Big Variety Show - Judy Garland in "LITTLE NELLY KELLY"
Special Extra! "THE RED ARMY"
Plus! Freddie Martin's Orchestra
Colored Comic Cartoon
MONDAY - TUES. - WED.
A TRULY GREAT PICTURE—DON'T MISS IT!
"BLOSSOMS IN THE DUST"
In Breath-Taking Technicolor
With GREER GARSON and WALTER PIDGEON
And on the Same Program
"Campus Capers" MUSICAL COMEDY HIT
Plus! "Information Please" and News Events

Regent
MONDAY - TUESDAY
A Show You Are Sure To Like—Daily 1.30

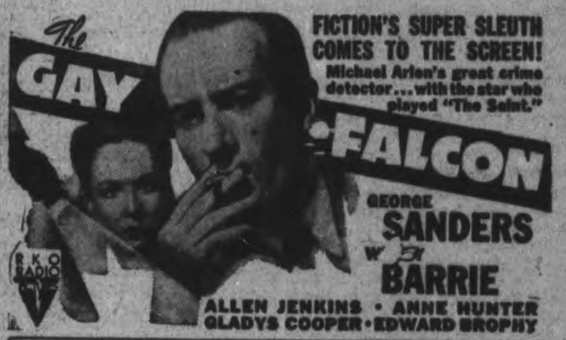

FEATURE NO. 2—THE COMEDY HIT
"Two Latins From Manhattan"
TO-NIGHT ONLY
"JOE SMITH AMERICAN" - "LONE STAR RANGER"

Political Heads Advocate Yes; 7 In Quebec, No

By The Canadian Press

Support for an affirmative vote in next Monday's manpower plebiscite came in speeches and statements yesterday by a number of men prominent in Canadian politics.

A group of Liberal members of Parliament advocated a negative vote at a rally in Montreal organized by La Ligue pour la Defence du Canada. In Quebec province Premier Godbout issued a statement urging people to vote without advising them how to mark their ballots.

Mr. Godbout in his prepared statement said "Vote early and vote according to your conscience. Vote for the collective success of the national effort, for the triumph of our armies, for the victory of Canada, for peace in our homes and the liberty of conscience of our children."

The plebiscite question is: "Are you in favor of releasing the government from any obligation arising out of any past commitments restricting the methods of raising men for military service?"

At the Montreal rally under the auspices of La Ligue pour la Defence du Canada, seven Liberal members of Parliament called for a "No" vote. They were: Wilfred Lacroix (Quebec-Montmorency), J. A. Crete (St. Maurice-Lafleche), M. P. Lizotte (Kamouraska), Pierre Gauthier (Portneuf), Maxime Raymond (Beauharnois-Laprarie), J. E. S. E. D'Anjou (Rimouski, and Jean Francois Pouliot (Temiscouata).

Mr. Pouliot asserted if Ernest Lapoint (former Canadian Justice minister) were still alive, "there wouldn't be any question of either a plebiscite or conscription."

Unexpected Guest.

Ligouri Lacombe founder and sole member of the Canadian Party in the House of Commons, was an unscheduled speaker at the gathering.

Mr. Lacombe, who spoke to a diminished audience after the meeting was declared officially closed, said: "I denounce all of those who spoke here to-night except Mr. Lacroix and Mr. D'Anjou....I never do things by half measures. I have broken my last bond with these renegades who still remain closely linked to the Liberal Party."

Premier Thane Campbell of Prince Edward Island in an address broadcast over a Charlottetown radio station (CFCY) urged the people of the Island Province to vote "an emphatic and resounding 'Yes'" to strengthen the hands of the Dominion Government in prosecution of "our war effort.'

He was supported by Dr. W. J. P. MacMillan Conservative Leader in Prince Edward Island.

Two Alberta Cabinet ministers, Hon. Lucien Maynard, Municipal Affairs Minister, and Hon. Dr. W. W. Cross, Health and Relief Minister, said at Edmonton they intend to vote "yes." Alfred Speakman, Leader of the Independent Group in the Alberta Legislature, said in a prepared statement he believed it was "the duty of every man in public life to take a clear and unmistakable stand in this matter" and he asked voters to go to the polls on Monday, "rain or shine, and to vote 'yes.'"

In Quebec Air Minister Power said in a broadcast address that an affirmative answer was "vitally essential" to success in the present war. Speaking in French and English over a Canadian Broadcasting Corporation network, he declared that "when freedom itself is menaced, it becomes necessary to mobilize the whole power of the nation...."

In Quebec, Mrs. Georges P. Vanier, wife of Brig. Vanier, officer commanding Military District No. 5 (Quebec), in a radio address over Quebec staiton CHRC, said: "F[illegible] Canada's war effort has bee[illegible] mirable up to now," and adde[illegible] us not spoil it by a negati[illegible] in the plebiscite."

Red Cross Euchres Popular At Mt. Julian

MOUNT JULIAN, April 25. — (ENS).—At Mr. and Mrs. Ja[illegible] Thompson's euchre on Friday evening the first prizes went to Chas Shewen and Mrs Albert Reid. There was a tie between Ottis Northey and Earl Shewen for men's second prize. The tie-break gave Ottis Northey the prize. The ladies' second went to Miss Isabel Reid. The consolation awards went to Harrison Bronson and Mrs. Earl Shewen. Seven tables of cards were played with the host and hostess donating the prizes, as is the usual custom at these Red Cross euchres.

Mr. W. T. Northey is opening his home for the party next Friday evening.

Little Miss Marie Wilson and Muriel Chamberlain entertained a number of school girl friends at their homes on their respective birthdays recently. The afternoon was spent playing various games, followed by a delicious birthday lunch.

Little Margaret Smith of Apsley has been visiting friends in this district for a few days.

The ice disappeared from Stoney Lake Thursday, while Little Cedar Lake was all clear of ice on Tuesday.

Cottesloe News

Mrs. Geo. Barr is spending a few days at Port Hope with her sisters, Mrs. Harold Jones and Mrs. Ted Morris, and her mother, Mrs. James Gallagher.

Mrs. Henry Dewart, son and daughter, Henry and Annie, were Sunday evening guests of her niece, Mrs. Johnston Blakley and Mr. Blakley.

Mr. and Mrs Albert Webster were supper guests on Sunday of their

---

daughter, Mrs. Wm. Hamilton and Mr. Hamilton, of McCracken's Landing.

Rev. S. A. Kemp, of Havelock, conducted services here on Sunday afternoon as Rev Robinson is ill.

Mr. W. J. Clements from the West is visiting his cousin, Basil Clements.

Mr. and Mrs. E. Garbutt and Mr. and Mrs. Elwood Garbutt, of Warminster, were Sunday guests of Mr. and Mrs. Dave Nelson, also Miss Laura Nelson, of Norwood.

Omemee High School Easter Results

OMEMEE, April 24 — (ENS). — The following is the report of the Omemee High School Easter examinations:

Grade 9—Roy Downing 72.9 per cent, Glowena McInnis 72.6, Beth Magee 69.5, Elva Boate 67.7, Gwen Graham 64.9, Barbara Kay 67.2, Donald Grandy 58.4, Harold Brooks 57.5, Elvira Magee 56.2, Merle Cliford 54.6, Dorothy Brooks 53.3, Hertha Skuce ill.

Grade 10 — Howard Bailey 72.8 per cent, Lorna Graham 67.3, Ronald Sarsons 66.5, Doreen Campbell 58.9, Wiliam Nurse 57.9 (xx), James Evans 57.2 (xx), Ray Paul 53.5, Dale McGuire 54.2 (xx), Leslie Stone 53.3, Isobel McQuade ill.

Grade 11—Trevor Sandy 79 per cent, Margaret Wright 64.9, Margaret Hart 61.1, Elzena McConnell 61 (x), Gwen McConnell 60.8, Garnet Pogue 58.8, Hazel Fee 51.2, Clayton Fee 49.1, Marie Dick 48.6.

Grade 12—Audrey McConnell 65.7 per cent, Ruth Paul 64, Jane Curtis 60.3, Kenneth Sisson 57.2, Arthur Burrett 49; Meryle Rowan 47.3 (y), Keith Bradley 46.6.

(x) denotes one or more subjects in Grade 10.

(xx) denotes one or more subjects in Grade 9.

(y) denotes one or more subjects in Grade 11.

Bridgenorth News

Mrs. Reg. Dunkley (nee Margaret Melville) of Montreal is visiting with Mr. Dunkley's family.

Mrs. J. H. Grant and Mrs. Garfield Puffer of Crowe's Landing were guest of Mrs. Karl Blewett on Wednesday.

Mrs. S. Forsyth is convalescing at the home of her daughter, Mrs. Ernie Connors.

Congratulations are extended to Mr. and Mrs. Rex Forsyth on the arrival of a son. Mr. Forsyth is with the R.C.A.F. in Edmonton, Alta.

Eeven tables of euchre were played at the Community Club on Tuesday. The prizes of $1.00 each were donated by Harry Long of Peterborough and were won by Mrs. Charles Forsyth and G. D. Mann. Next Tuesday's party will be the last for this season.

Bomb Workers' Area

A SOUTH-EAST TOWN IN ENGLAND, April 25 — (CP). — Two Messerschmitts dived on this town early yesterday, dropping bombs on working-class district.

Many small shops and a number of houses were damaged by bombs which exploded in a roadway.

One man was dead when dug out of the wreckage of his home and several other persons were injured.

YES!

Mark Your Ballot this Way —

Are you in favour of releasing the Government from any obligation arising out of any past commitments restricting the methods of raising men for military service?	YES X
	NO

On April 27th, the Government of Canada will ask every Canadian qualified to vote to answer an important question.

This question is: "Are you in favour of releasing the Government from any obligation arising out of any past commitments restricting the methods of raising men for military service?"

The question will be submitted to the voters in the form of a plebiscite — vote at the polls — in which you will have the opportunity to mark your ballot either "Yes" or "No".

Vote YES on the Plebiscite

In accordance with its original objectives, the Committee for Total War urges every Canadian to vote YES on this question.

By so doing you will be helping to free the Government's hand to proceed with the full mobilization of Canada's manpower and material resources which this Committee believes to be essential to total war.

VOTE YES APRIL 27th

COMMITTEE FOR TOTAL WAR

The Peterborough Examiner

VOL. LXXXV, No. 97 — PETERBOROUGH, SATURDAY, APRIL 25, 1942 — PAGE

MAIN STREET TOPICS

MAN STILL MISSING

No word has been received so far of Fred Armstrong, Dummer township resident, who left his home last Sunday. Inquiries from farmers for miles around have produced no information as to the whereabouts of the 70-year-old man. Police have been acting on the belief that Armstrong had found shelter in some one's home but so far have not been able to locate the missing man.

WILL ELECT DIRECTORS

New directors for the year beginning July 1 of this year will be elected at Monday's meeting of the Rotary Club. The nominating committee has named a slate of ten members from which the five new directors will be chosen by the Rotarians.

MORE THAN HE THOUGHT

Arrested outside a hotel last night, a local man who pleaded guilty to having been intoxicated when charged with the offence before Magistrate O. A. Langley, K.C., in police court this morning. "I guess I had more than I thought had," he explained. The usual $10 fine was levied by the court.

A CLASSIFICATION TALK

Rotarian Dr. R. K. Magee will give a classification talk at the regular meeting of the Peterborough Rotary Club on Monday. Rotarian Dr. H. R. H. Kenner will briefly discuss the third object of Rotary, the ideal of service applied to personal, business and community life.

DOG GOES SHOPPING.

Even the dogs know a bargain when they see it. A nicely spotted hound came lopping down George Street, just above Charlotte, to a store emblazoned with sale notices. Pausing thoughtfully before the window, he hesitated, and then ambled in. After surveying the customers, he placidly dropped down beside the clerk awaiting his turn, while customers chuckled.

GRENFELL MISSION

Contributions to the local branch of the Grenfell Labrador Medical Mission may be sent to Mrs. G. R. Langley, 239 Burnham street, or left at the Examiner office.

SPRING PROMENADE.

Spring must really be here. Baby carriages and tricycles were out in full force on George and Charlotte Streets on Friday afternoon. From now on, sidewalk traffic will probably be heavy.

A STRIKING DISPLAY.

"Health Helps Win Victory" headlines the fine display of pictures shown in a window on George Street opposite Grafton's The Y.W.C.A. is making a splendid contribution to the war effort by training the girls to be healthy by means of dancing, tumbling, archery, and other health-building exercises.

WIFE'E VETO.

"I made up my mind to join the Rangers and my wife talked me out of it." Such was the experience of a tradesman who was all set up to get himself a uniform. Perhaps his wife told him to wait a bit until a lot of the single men in soft and overblown jobs had been thumbed into the Army.

WINS FELLOWSHIP.

Arthur R. Stinson son of Mr. and Mrs. E. A. Stinson, Fairview Farm, Highway 28, has been awarded the Reuben Wells Leonard Fellowship at the University of Toronto. He majored in Modern History and is in his fourth year in Arts. He will graduate next June.

A POOR MIXTURE

An elderly man, a middle-aged woman and a bottle of rye whisky got together on Aylmer street Friday night just as Constable John Moyes happened to stroll along. As a result the man pleaded guilty in police court this morning to having liquor in a place other than his residence and was fined $15 and costs or a month in jail by Magistrate O. A. Langley, K.C. The $17.50 was paid. The woman entered a plea of guilty to having been intoxicated in a public place and she was fined $10 and $2.50 costs.

SURGE OF MARRIAGES.

Demand for marriage licences at the City Hall promises to sustain the surge of March, City Clerk Outram said this morning. "They're coming in in flocks," he remarked, and by "they" he meant the couples with that look about them which cynics might call "goofy" and others extol as evidence of infatuation, supposed to be a synonym for bliss and all that sort of thing. "We'll hardly hit a new peak for April, but we're more than holding our own."

RANGERS MARCH.

Heat or no heat, the Army's on the job. A large company of the Prince of Wales Rangers marched smartly down the main thoroughfare putting sweltering onlookers to shame. That's the way to do it.

CHURCH PARADE.

Members of the I.O.O.F. and Rebekah Lodges are holding their annual church parade to All Saints' Church on Sunday evening.

CURB NUISANCES

The number of curb oglers has not yet been affected by either gasoline or tire restrictions. These are not the people who have some proper business waiting in their cars along the main stem at night, but the groups of young men who leer and call at girls passing by. If they were standing on the street corners, Chief Newhall's men would quickly "shift them", but the rubber tires seem to give them some long standing immunity. Most girls resent them and wonder how long they have to tolerate these boobs.

HOME ON LEAVE.

Q.M.S. Wilfred Lebarr, of the Algonquin Rifles Regiment, who was seriously injured in a military motor vehicle accident at St. Catharines in January, is home on leave. He is still undergoing treatment, but is making a good recovery and looks pretty fit. His regiment has been posted to duties elsewhere since his mishap.

COFFEE CLUB VISITOR.

The "Senate" section of the coffee club had a distinguished visitor Saturday morning, when C. A. Salmonsen, former works manager of the C.G.E. Company, dropped in. Mr. Salmonsen flew from New York to Toronto on Friday, and took the night train to Peterborough for a brief visit with friends here.

REQUEST TO PUBLIC

The general public is requested not to telephone the office of the returning officer, Vincent Eastwood, Monday night for plebiscite results. Enquiries would only clutter the line and interfere with deputy returning officers sending in their poll votes. The Examiner will answer telephone calls and any way CHEX will broadcast the riding and national results.

Sons of England Donate $30 For War Victims

With a persistency that is truly a British characteristic, Lansdowne Lodge, Sons of England, year after year, has never failed to celebrate St. George's Day (April 23) in some way or other, and usually a banquet to mark the event as one part of its program. For the past two years this has been given up as not being consistent with helping the country to total war, and in its place has substituted a social evening, from which on both occasions the total proceeds (and more) have been given to the Peterborough and District British War Victims Fund, to help along the cause of those who suffer from air raids in Britain.

By no means could this group be considered a large one, so their contribution through their secretary, W. G. Shiner, for $30, represents a really worth-while donation when one considers the size and number from whom they drew support. This marks the fourth time that they have contributed to this fund, in addition to which they have been giving generous support to their own particular Lodge Fund to help along the war effort. On Sunday night, by special invitation of the rector, Rev. E. C. Moore, of St. George's Anglican Church, they will attend a special St. George's Day service at 7 p.m. and members are asked to be there at 6.45 p.m. Dave Leether is the presiding officer of this group.

One nice personal donation for $5 is listed today, and the box at Buehlers Meat Shop on George street, under the car of Miss Royea the cashier, had accumulated $4.35 when collected by the secretary for the fund on Friday.

Marking their fourth effort for the fund, Mrs. P. Kitchen and Mrs. W. Townsley are today credited with another $22, raised by means of euchre parties held at the homes of Mrs. W. Townsley on Ware street, and Mrs. Head on Olive avenue. To date these good neighbors living at 58 and 60 Ware street have raised a total of $111 for the fund and future plans call for a continuance of this splendid work, with other euchre parties scheduled for the near future.

Including today's receipts the fund now lacks but $355 to make possible the 17th donation of £500, which will be cabled as soon as it is completed.

Previously acknowledged	$40,326.79
A friend	5.00
Box at Buehlers Meat Shop	4.35
Mrs. P. Kitchen and Mrs. W. Townsley, Ware street (4th donation)	22.00
Lansdowne Lodge, Sons of England, per W. G. Shiner	30.00
Total to date	$40,368.14

Overseas 2 Years

Pte. George Biggs, of the Hastings-Prince Edward Regiment has been overseas now for two years, having enlisted 26 months ago. He was formerly employed at the Ideal Dairy and as soda fountain attendant at the Elite Restaurant. His wife and family live at 217 Mark Street.

18 Factories Making Cheese

W. J. Moore, dairy instructor, is talking in terms of a refrain as familiar as the song of the robins, and they put on a grand concert in the Thursday twilight evening.

Mr. Moore's theme song for 1942 is exactly the same as in 1941, except that he's swinging in a bit. The cheese season has begun earlier and with a bigger job facing it, and the whole spirit of the industry is attuned to the hopes and the determination of this spring.

"They're certainly making quite a lot of good cheese," he said this morning, and in that statement he had got a long way ahead of last announcements because only three or four factories were then in action.

"Around 18 factories in my district are now working, leaving three or four still to get the fires going. I expect they will begin taking milk by the middle of next week or May 1. We have begun even earlier than last year when everybody went out to make more cheese than ever. We are at least two weeks ahead of schedule, and we are starting off with good quality cheese, and everything's fine."

It is suspected that Mr. Moore was once a farmer, for he seems to watch the weather with a critical eye. Any way he wound up his report was the comment: "Yes, things are all right, but do you know we could do with a good shower of rain. It has been pretty dry these last couple of weeks, and the land has been drying fast. A nice shower right now . . . "

2,604 Women With Air Force

A question by G. K. Fraser, M.P., in the House of Commons, enquiring about the number of women who have enlisted in each of the branches of the services open to them was answered by departmental replies.

"So far as the Canadian Army is concerned the number is 52 officers and 2,115 other ranks as of March 18, 1942," was the information from the Department of National Defence.

"The total number of women who have enlisted in the Naval Service (nursing service): 2 matrons, 30 nursing sisters, 2 dietitians, total 34."

And in the Women's Division of the R.C.A., 2,604 women enlisted up to March 22, 1942.

Total enlistment in these divisions 4,753 women.

Polls Are Open Twelve Hours On Voting Day

If you are....

(a) A British subject;

(b) Twenty-one years of age;

And if you have been:

(c) A resident of Canada during the last twelve months.

If you come within these elementary bounds of citizenship it is your duty to vote Monday on the plebiscite.

Polls will be open from 8 a.m. until 8 p.m.

Enumerators have prepared the voters list, and urban voters have been advised of the location of their polling places on the notices left at their dwellings by the enumerators.

Rural voters have been notified in the Notice to Voters posted in the post offices and should have been advised by the rural enumerators of the location of their polling places.

These are the requisite instructions to all voters, and it may be added that deputy returning officers have been instructed to telephone the results at their polls to the returning officer for the riding as soon as the count of ballots has been completed.

The National Question

The question which the Government of Canada is submitting to its citizens Monday is:

"Are you in favor of releasing the government from any obligation arising out of any past commitments restricting the methods of raising men for military service?"

The voter marks his or her ballot with an "X" in the space opposite the word "Yes"....or in the space opposite the word "No."

The final opportunity for those who vote at the advance poll, at the office of the returning officer, V. Eastwood, on the second floor of the Bank of Commerce Building, facing Water street, on Saturday (today) from 2 p.m. until 10 p.m.

The decision of the voters in this riding should be known before ten o'clock Monday night. The polls close at 8 p.m., and the returns from the city should be all in before 9 p.m.

Intelligent citizens should remember that the general elections in the spring of 1940 were held behind the false security of the once famous Maginot Line in France. Commitments given by the leaders of both the major political parties in regard to the sending of Canadian armed forces beyond the boundaries of this country have taken on a vastly different aspect since the Germans broke through at Sedan and overran France.

The electors of this county heard no ominous note of conscription in that election. The elected government asks for release from any obligation involved in the commitments it made in that campaign. That is the entire scope of the plebiscite.

Citizens who vote "Yes" are at least placing the responsibility for future action in the hands of the present government without any remnant echo or factor of equivocation regarding the means and the location of the lines of Canada's war action.

Farm Organization Demonstrates Value

"The Federation of Agriculture demonstrated its value again this week when it arranged that meeting of the beef cattle breeders and the Hon. Mr. Taggart in regard to continuing export" said H. H. Hannam, president of the Canadian Federation of Agriculture, when he was here the other evening.

"That conference was arranged within two hours and everything was settled to meet Mr. Taggart because as farmers we had an organization that is geared for that sort of thing."

Mr. Hannam said the Federation would become just as strong as the sincere support of Canadian farmers made it, and they had already done pretty well in that direction.

Rangers Plan Parade To All Saints'

The first church parade of the Prince of Wales Rangers, active force battalion, will be held on Sunday morning, when Protestants will march to All Saint's Anglican church and Roman Catholics will parade to St. Peter's Cathedral. Protestants have been ordered to be at the armoury at 10.15 a.m. while Catholics will be at the armoury at 10 a.m. to march for 10.30 Mass. In each case, battle dress will be worn without belts and sidearms.

The longest route march of the Rangers took place this morning when the regiment went on a march to the rifle range on the old Norwood road with web equipment and rifles under Captain J. A. Morley. He has been teaching N.C.O's of the unit some of the principles of fieldcraft and it was with the intention of more vividly portraying this phase of modern warfare that the march was held. About the longest route march yet had by the ranks was three miles until today.

Major J. R. Bolton yesterday outlined to N.C.O.'s the organization and administration of a rifle company which is composed of three platoons. The previous day, he gave a lecture on the organization and administration of a rifle platoon. Needless to say, lectures given by the acting officer commanding are the highlights of the course since Major Bolton is well versed in all affairs of the battalion but in addition, he has a manner of deivering lectures which are well understood by the men.

Second-Lieut. (Qr. Mr.) H. Borland proceeded "On Command" to C.S.A.A., St. Marguerite, Que., and is attached there.

STRENGTH INCREASE

Pte. MASTERS, William Kenneth John—Status, maried; next of kin, wife, Mrs. Ruth Masters, R. R. No. 5, Crawford's Grove.

Pte. OKE, Robert Bruce—Status, single; next of kin, mother, Mrs. Stella Oke, 181 Stewart street.

Pte. DONOGHUE, Robert Raymond—Status, single; next of kin, mother, Mrs. Lillian Cecile Donoghue, 264 Reid street.

Pte. MAUDSLEY, Albert Edward — Status, single; next of kin, mother, Mrs. Marietta Maudsley, 260 Reid street.

Pte. ROBINSON, James Kenneth —Status single; next of kin, mother, Mrs. Velma Robinson, 123 James street.

Pte. THORN, Norman Nelson—Status, single; next of kin, father, Major W. J. Thorn, Box 146, Omemee.

Pte. O'KEEFE, Francis Vincent—Status, single; next of kin, mother, Mrs. Lucille O'Keefe, 247 Park street.

COMMAND

A-R.S.M. A. Jackson proceeded "On Command" to Course No. 371 PI Weapons, C.S.A. T-C, Long Branch, Ont.

APPOINTMENTS AND PROMOTIONS

A-Cpl. P. S. Cavanagh is to be A-Sergt.

L-Cpl. G. E. W. Bousfield is to be A-Cpl.

Pte. A. A. Clayton is appointed L-Cpl.

Pte. H. P. Harvey is appointed L-Cpl.

Pte. J. D. Grose is appointed L-Cpl.

Well Known In City

A.C. Roy Pitchford, R.C.A.F., former employee * the Roy Studio, is now in uniform. He is the son of Mr. and Mrs. Bernard Pitchford, 300 Simcoe Street. He was an active member of St. John's Choir and A.Y.P.A.

(The Roy Studio Photo.)

Incinerator Job "Booted" About

"What progress are you making with the incinerator job?" the Examiner asked Alderman Swanston, chairman of the property committee, this morning.

With a significant curl of his lip that seemed to imply a feeling of something more than impatience he answered: "Nothing."

Then he added: "You know that the council at the beginning of this month decided to ask the contractors to break down their contract price so that local men could tender on these sub-contracts, foundation and so on. The contractors, Francis Hanken Company, have done that. These details have been available for some time, but nothing has been done yet although the company wants to start the contract by May 18. The council instructed City Engineer Parsons to advertise for tenders for the subcontracts, but as far as I can find out, nothing has been done."

Peterboro Boys Graduate Air, Naval Schools

Peterborough city and distr[ict] men, serving in the armed forc[es] are named in graduation ceremo[n]ies at air and naval schools in Ca[n]ada to-day.

In the class of graduating offic[ers] from the Royal Canadian naval o[f]ficer's training establishment [H.] M.C.S. Royal Roads in Vancouv[er] are men who will be posted to sh[ips] and shore stations in various pa[rts] of Canada with the rank of su[b-] lieutenant. Among these is Su[b-] Lieut. Alex G. Carlisle, son of M[r.] and Mrs. Douglas Carlisle of th[is] city, and also Carlisle's first cousi[n] W. S. Gibson of Toronto. Anoth[er] young officer, Sub. Lieut. P. [ ] Frewer, is a grandson of F. M[.] Dela Fosse, librarian of Peterbo[r]ough, and this boy's father holds th[e] rank of Captain in the Mercha[nt] Marine, and conducts a nav[al] school, teaching seamanship at To[]ronto. It was heart warming f[or] the father as the examiners repor[t]ed the young officer had heade[d] the class of 125 graduates. Th[e] Toronto school is one of the be[st] known throughout Canada.

At Hagersville Service Flyin[g] Training School on Friday afte[r]noon there were R.A.F. and R.C. A.F. men who received their wing[s] and these included J. H. Clarke o[f] Havelock, C. Grosse of Peterbor[]ough, and D. W. Hill also of Peter[]borough, graduated at Camp Bor[]den.

Miss H. I. Johnston of Mado[c] is listed as one of the top rankin[g] graduates in the specialists in cook[]ery who graduated with a larg[e] class of air women at Guelph.

YOU CAN GET A $100 LOAN FOR $7.10
(TOTAL COST)
Repay in 6 Monthly Payments of $17.85 each

Cash Loan You Get	6 paymts	10 paymts	12 paymts	15 paymts
$ 25	$ 4.46	$ 2.78	$ 2.36	
50	8.93	5.57	4.73	
75	13.39	8.35	7.09	
100	17.85	11.13	9.46	$ 7.78
125	22.32	13.92	11.82	9.73
150	26.78	16.70	14.18	11.67
200	35.71	22.27	18.91	15.57
300	53.56	33.40	28.37	23.35
500	89.26	55.66	47.28	38.91

(Choose a monthly payment plan)

Just come in, phone, or write us. $20 to $500 loans made on your own signature. No endorsers. Others not notified. Fair treatment in case of sickness or unemployment. Quick service. Payments include charges of 2% monthly as authorized by the Small Loans Act, 1939. No obligation if you do not borrow.

HOUSEHOLD FINANCE Corporation of Canada
Established in Canada 1928
PETERBOROUGH, ONT.
Second Floor, Lansfield Block
177 Charlotte St., Opp. Loblaws
M. E. Holt, Manager Phone 5841

Drug Store Open Sunday

PAYNE'S

Will Be the Drug Store Open Sunday, All Day.

FARMERS — WOOL

Bring or ship your wool to our Government Registered Warehouse. You will receive maximum government prices according to grade.

The following licensed collectors are acting on our behalf. Contact them to collect your wool:

Harry L. Jopling, Peterborough.
Harry Deyell, Omemee
L. Rice & Sons, Lindsay
Alfred Rich, Oakwood
H. Peterseil, Hastings

G. Whitaker & Co. Ltd.
OFFICE, 192 HUNTER ST.
Warehouse, Simcoe St. (Rear of Dewart Milling Co.)
'Phones—Office 5753; Warehouse 4562

BUILDING MATERIALS

LIME — TILE
CEMENT — ROOFING
PLASTER — SHINGLES
WALLBOARDS — INSULATION

FUEL
ORDER YOUR COAL NOW
Anthracite - Pocahontas - Alberta
COAL

REHILL
FUEL AND BUILDERS' SUPPLY
210 WOLFE ST. PHONE 5401

W. R. TURNER
Phone 4971 • 195 Simcoe St.
Heating—Plumbing
Sheet Metal Work
CONTRACTING, JOBBING, REPAIRING
"CRANE" PLUMBING FIXTURES
"HECLA" FURNACES
"IRON FIREMAN" STOKERS

BINGO
Tuesday, April 28
8 P.M.
Legion Hall
Five Special Games and Freeze Out
25 GAMES 25c
Prizes: Groceries, Hams
Door Prizes, Etc.
Sponsored by Nicholls Hospital Alumnae

Income Tax Returns
We can offer you excellent service in the preparing of your tax returns in accordance with the latest regulations.
THE PETERBOROUGH AUDITING SERVICE
Office No. 5 Bridgeway Bldg.
184 Charlotte St.
Phones: Day 6791; Night 9745

WE STAY OPEN EVERY SUNDAY
10 a.m. to 11 p.m.
MYRTLE BUCHANAN
DRUGGIST
318 Charlotte St. Dial 6862

Bethany Tabernacle
George Street
Between Brock and Murray Streets

10 A.M. .... Sunday School
11 A.M. .... Morning Worship
5.05 P.M. ...... Young People's Broadcast, 'CHEX'
7 P.M. .... 'Two Feet in Heaven'

Rev. W. McArthur, Pastor — A Cordial Welcome for All

BABIES PLAY BIG PART IN... Y.W.C.A. GYM REVIEW
The Y.W.C.A. Gymnasium Review will be held on
Thursday & Friday Evenings
April 30 and May 1st
8 P.M.

The babies class have two special members and promise to provide real entertainment and many laughs.
Junior Classes have intricate drills and folk dances.
Senior class work shows "Keep Fit" exercises for strenuous war days. Y.M.C.A. boys add closing number on a splendid program. Popular price tickets 25c. Members selling 20 tickets get one free. Encourage the members. Get your tickets now from Y.W.C.A., Sullivan's Music Store, Charlotte St., or "Y" members. Seats reserved for ticket holders till 7.45 p.m.

NAZARENE GOSPEL SERVICE
Orange Hall (Brock, Near George)
Rev. Clayton Kidd

1.08-1.30 P.M. .... Radio Service 'CHEX'
2.00 P.M. .... Sunday School
3 P.M. .... 'A Rich Man's Religion'
7 P.M. .... 'A Poor Man's Religion'

A Friendly Place With Friendly People.

Annual Meeting of the Children's Aid Society
On
TUESDAY, APRIL 28th
At 8 P.M.
IN THE PARISH HALL
ST. JOHN'S ANGLICAN CHURCH
Speaker: Hon. F. Oliver, Minister of Public Welfare
PUBLIC WELCOME

ORDER YOUR blue coal NOW!
TO ENSURE YOURSELF OF NEXT WINTER'S SUPPLY
J. E. A. FITZGERALD
FUELS
PHONE 3531 — 253 HUNTER ST.

Personals and Social News

FASHIONS

GAY PLAY OUTFIT

For your "on leave" hours of play, relax in Marian Martin Pattern, 9967. The playsuit looks jaunty in a vivid cotton print; the matching dirndl skirt buttons on at waist. Contrast of top and hem is optional.

Pattern 9967 may be ordered only in misses' sizes 12, 14, 16, 18 and 20. Size 16, entire ensemble, requires 4¾ yards 35-inch fabric and 1⅝ yards contrast.

Pattern number ....

Size ....

My Name ....

....

Address ....

I enclosed 20c for postage

Nursing Registry Planned For Peterborough

Miss Madeline Baker, Reg. N., chairman of the General Nursing section of the Canadian Nurses Association and chairman of the registry committee of the Registered Nurses Association of Ontario has recently spent a few days in Peterborough discussing the formation of a community nursing registry. The object of the registry is to provide and vouch for a high standard of nursing and auxiliary service which will adequately meet the needs of the homes of the community in times of illness; to centralize calls for such service from physicians, hospitals and the public and to provide to registrants the advantages offered by such an organization. Membership includes any nurse registered in Ontario and a member of the Registered Nurses Association of Ontario, male or female, properly qualified, subsidiary and auxilary workers such as practical nurses, orderlies and housekeepers, all properly qualified for their work.

A committee was appointed from members of the Registered Nurses Association, Chapter C, District 6 to study the advisability of developing a community registry in Peterborough. The following officers were appointed: Chairman, Miss Edith G. Young; vice-chairman, Mrs. Eva Brackenridge; secretary, Mrs. M. Rundle.

Seaman Torpedoman Bob R. Weir is home on four days' leave from his ship and is staying with Mrs. Weir at 132 Sophia Street.

◆ ◆ ◆

L.-Cpl. Jack Perry of the Canadian Provost Corps, London, England, son of Mr. and Mrs. Walter Perry, 447 George Street, is today celebrating his 20th birthday. This is his third birthday since enlisting.

◆ ◆ ◆

The following Peterborough people were guests at the Flagler-Ketchen wedding in Hastings on Saturday: Mr. Francis Flagler, Messrs. Stephen, Jack and Hubert Flagler, Miss Iva Northey, and Mr. and Mrs. Roy Brinston.

◆ ◆ ◆

The engagement has been announced of Reta, daughter of Mr. and Mrs. E. J. Leeson of Havelock, to Pte. Donald R. Miller, R.C.O.C., son of Mr. and Mrs. R. A. Miller of Havelock. The wedding will take place May 9

◆ ◆ ◆

The engagement has been announced of Iris Adock, 164 Montpelier street, Brighton, England, to Pte. Vernon Rose, second son of Mr. and Mrs. Charles Rose, 423 Driscoll Terrace. The wedding will take place in June.

◆ ◆ ◆

Mrs. Andrew Irwin of Omemee held a birthday party on Thursday evening for her daughter, Mrs. George Carter. Those who attended the party were Mrs. Ross McMillan and daughter, Joyce, Mrs. James Dunlop and Miss Ruby Irwin.

◆ ◆ ◆

Rev. Charles Endicott, D.D., Toronto, will be the guest during the week-end of Rev. E. W. and Mrs. Rowland at the Mark Street parsonage. Mr. Endicott is here to address the Peterborough Presbytery Young People's Convention to be held in Knox Church.

◆ ◆ ◆

The successful, and well-attended dance at the Kawartha Club Friday night was the last for this season of the dances held by the Bell Telephone Company. Jack Marshall's Orchestra played for this as for all the other dances and his music was very much enjoyed by the dancers.

◆ ◆ ◆

At the exhibition of paintings by Gertrude Cox held in the Y.W.C.A., tea was poured at a gracefully decorated table by Mrs. C. S. Thompson and Miss Ellen Eagleson. Miss Leith Johnson, Mrs. A. E. Chalmers, Miss Evelyn Scott, Mrs. Roy Lewis, Miss Irene Cox and Miss Musa Cox, served tea to the guests.

◆ ◆ ◆

Ordinary Seaman Joseph Byrnes, who enlisted with the Royal Canadian Navy a few weeks ago was home over the week-end visiting his mother at 700 Erskine avenue. His friends presented him with a set of military brushes and an identification bracelet, before he returned to Kingston. He has a brother serving overseas.

◆ ◆ ◆

Kingsway Workers' Tea

Mrs. G. H. Thompson, assisted by Mrs. M. W. Cruthers, Mrs. L. M. Scott and Mrs. L. Killaly, was in charge of the tea room at the pretty and highly successful tea held by the Kingsway workers at the home of Mrs. A. H. Stratton on Friday afternoon.

The guests were received by Mrs. Gordon Matthews, president, and Mrs. Stratton. Tea was poured by Mrs. Wells Fraser of Toronto and Mrs. R. R. Hall, at a table covered with a lovely golden yellow damask cloth centred with a bow of American Beauty roses.

Two hams were raffled during the afternoon. The raffle was looked after by Mrs. Arthur Howson and the prizes were won by Mrs. M. W. Cruthers and Miss Helen Munro. Mrs. R. Abbott was treasurer, and Mrs. Douglas Lawrie and Mrs. Vincent Eastwood were in charge of a home baking table.

DOROTHY DIX

MARRIAGE NO PLACE FOR HALF-MEASURES

Twenty-eight-Year Old Man Should Wait Until He Finds Girl Who Reciprocates His Love

Dear Miss Dix.—Tell me which a man should marry: the woman he loves, or the woman who loves him? I have always wanted an exceptional girl, and now I have two of them at once. One is exceedingly clever and desirable, and the other is exceedingly dumb. The first one admires my ambition, my wit and intelligence as well as my independence, but I have not the physical appeal for her that she has for me, and at times she tramples upon me, while the one I cannot love grovels at my feet.

One girl entertains me, the other bores me to sickness, but the way she fawns upon me and the realness of her devotion soothes me. I am 28 and feel the need of the steadying influence of a wife. I am going to marry one of these two girls soon. Which shall it be?—Arthur.

Answer.—I think you will be miserable with either girl and I should certainly advise you to wait until you find the two-in-one young woman whom you will love and who will love you. Marriage is no place for half-portions or half-measures.

If you marry the girl whom you love better than she loves you, you will have an interesting but not a peaceful life. It will be full of thrills and jealousies. It will have its moments of ecstasy and of heartbreaks. It will keep you always on your tiptoes trying to win her. You will have the perpetual excitement of the chase that never ends. There will be no danger of your growing tired of her, or of domestic life ever palling upon you.

If you are ambitious and want to make a success, marry her, for she will be a perpetual goad in your side. She will inspire you to do the very best that is in you, because you will want to be laying tributes at her feet. They say there is a woman behind the door of every man's success. If there is, she is always a woman who does not love overmuch, always a woman whom he isn't certain of and whom he is trying to please.

I have often observed that the wives of rich men seldom seem to appreciate what they do for them, and they take the pearls and limousines that their husbands have worked so hard to give them with fewer thanks than many a woman gives for a bag of gumdrops. And I have thought that it was the indifference of these women that spurred their husbands on to success.

A Millstone Around Your Neck

If you marry the dull woman who lavishes all of her devotion on you, you will be so tired of her in a week that you will be ready to commit suicide. Nor will her love be the poultice you seem to think it is for your hurt vanity and wounded heart. Nothing else on earth is more distasteful to us than the devotion of those for whom we do not care. It is nauseating as being fed on a too-sweet pudding for which we have no relish.

Your Dumb Dora will kill your ambition and be a millstone around your neck, because you will feel that there is no use in making an effort to please a wife who doesn't want anything but you, anyways. Nobody chases a streetcar once they have caught it.

Even at 28 there is no rush about marrying. So why not put it off until you find the right one?

A Good Choice

Dear Miss Dix.—I am a widower, 57 year old, very much in love with a widow whom I consider my ideal in every way, but she is twenty years younger than I am. Do you think that the difference in our respective ages would be a bar to our happiness if we married? Do you think that we would stand a better chance of getting along and being happy together if neither one of us had ever been married?—A Widower.

Answer.—At your respective ages the difference of twenty years between you is negligible and not to be considered. In fact, a woman of 37, who has gone through the experience of wifehood and the sorrow of losing her husband, is to all intents and purpose as old as a man of 57.

It is madness for a woman to marry a man twenty years younger than herself, because women age so much more rapidly than men, but, everything else being suitable, there is no reason at all why a woman should not marry a man a score of years old than herself. In fact, it is a good choice, because then she is always his young wife, and she does not have to martyrize herself counting her calories and being tortured in beauty parlors trying to keep young and prevent his eyes from straying to flappers.

Certainly the fact that you have both been married before will not keep you from being happy together. Of course, you will miss the rapture, the romance and the circling wings of young love, but, on the other hand, you will escape the quarrelings and the misunderstandings and jealousies that torture the young.

Widows and widowers have been through the school of matrimony and it leaves them wise and disciplined, and this is why second marriages are proverbially happy.

A Cause For Peevishness

Dear Dorothy Dix.—Do you think I am a neglectful, heartless woman, not deserving the name of mother, because I feel that I am entitled to go to the movies once a week and leave my baby in competent hands? My husband says I can't go without taking the child, who is only five months old, and that spoils it for me and is bad for the child. This is the only recreation I have or want, and I feel I am entitled to it.—Mrs. P. W. B.

Answer.—You certainly are, and your husband is foolish as well as unjust in opposing your having such a simple pleasure. If he were wiser, he would urge you to go to the movies or to call on a neighbor at least twice a week, because that would make you so much pleasanter and easier to live with and so much more interesting as a companion, because it would break the strain on your nerves and let them relax, and give you something new and fresh to talk about.

The reason that most peevish women are peevish is because they are worn out with the monotony of their daily lives. They go round and round in a treadmill, with nothing to break it. They have no new, fresh interests, and so they become morbid. They get to harping on the same string. They lose their sense of proportion and trifles loom as big as mountains to them.

All of this is changed if a little variety and amusement are introduced into their lives. A woman sings at her work instead of grouching over it if she is thinking about some thrilling and romantic picture she saw last night, and is seeing herself as the beautiful heroine dressed in sables instead of the bungalow apron she is wearing.

I regard movies as a godsend to the domestic woman. They have saved many a one from the insane asylum, or the divorce court.

—DOROTHY DIX.

(Released by The Bell Syndicate, Inc.)

Potts-Barnard Bridal Party

Wedding party of Mr. and Mrs. Harold Barnard, whose marriage was solemnized in George Street Church. Reading from LEFT to RIGHT: Miss Phyllis Rome, bridesmaid; the groom; the bride, who was formerly Muriel Potts; the matron of honor, Mrs. Norman Edgar, sister of the bride; the best man, Cpl. Erroll Barnard, brother of the groom.

(Parks' Studio Photo.)

Gertrude L. Cox Holds Exhibition of Paintings

From Friday evening until Monday, the public of Peterborough will be privileged to view the paintings of Miss Gertrude Cox, which are on exhibition in the recreation room of the Y.W.C.A. The exhibition is well worth seeing, for the pictures show evidence of real talent, as well as definite love for the work.

The chief quality of Miss Cox's paintings seems to be a rare and delicate sense of color, a feeling for the subtleness of shade and shadow and an understanding of the language of light and color. She knows that wintry scenes are not always cold; she knows the subdued glow of color that lies on old stone houses, the sharp clear green of new grass and the living warmth of flower tints.

Perhaps that is why her flower studies are among the most attractive of her pictures. In addition to her fine color sense, Miss Cox has drawn to perfection the unique grace of flowers, that grace that is at once as old as time and as young as the newest rosebud. There is a "Rose Peony" there that has all the breath-taking summer grace of the peonies that bloom in your garden and mine; there is a vase of tulips, gracious and lovely on their long, pale green stems; a sturdy, yet strangely fragile spray of apple-blossoms in a blue Chinese vase; and white chrysanthemums in an alabaster vase grow on the canvas with all the ragged, gypsy loveliness they must have had in life.

In the still life pictures, too, Miss Cox's understanding of color is amply demonstrated. Added to this is sense of line especially of the soft shaded fold of draperies. There is a particularly fine picture in which the glowing purple of a glass is repeated in the softer shade of the draperies. There is another of two tiny china figures against a background of printed draperies, giving an effect of 'Babes in the Wood."

Canadian art is full of scenery. Perhaps that is why these flower studies and still life studies are so pleasant to the eye and mind. But Miss Cox has some fine scenes, too, the finest being those that are dependent on subtle contrasts of color. "Elm in Harvest Field" is a picture of a giant, ancient elm tree outlined against a stormy summer sky. The whole picture is pervaded with that foreboding light which precedes our summer storms. "Magnetawan River" is a picture of river ice breaking up in spring, but with the ground still snow-covered and the woods bare. Shining from the sky and reflected on the snowy hillside is the rosy glow that is more felt than seen, the first promise of spring. "Willow" by the river is a peaceful scene, with the summer green of tree and grass contrasted with the blue of the river and the mellowed concrete of the dam.

Space is too limited to speak of all the fine pictures in this interesting exhibit. Suffice to say that they are not all mentioned here by any means, and that the exhibiton is one that everyone in Peterborough should see and appreciate. The exhibition will remain in the Y.W.C.A. until Monday.

Art Association Reviews Satisfactory Year

A successful year of activity was reviewed by the Women's Art Association on the occasion of their annual meeting and election of officers, held in the Green Room. Mrs. C. S. Thompson, retiring president, was in the chair for the first part of the meeting and reminded the members that one of their number, Miss Gertrude Cox, was having an exhibition of her paintings in the Recreation room of the Y.W.C.A., opening Friday evening and continuing until Monday. It was the 39th annual meeting.

The report of the year's work by the recording secretary, Mrs. R. G. Maniece, showed a satisfying and successful year, with a total of 94 members in the club. Eleven studio meetings were held, at which an imposing list of artists and speakers added to the knowledge and pleasure of the members and their friends. Miss Augusta Fleming spoke on the decoration of our homes, with special reference to window drapes, and enhanced her address with many lovely samples. Dr. Richard A. R. Maresch addressed the club on "Art in Old Vienna," where he lived prior to Hitler's Anschlusz. Miss Kathleen Campbell Ward gave a fascinating demonstration of the art of silk screen painting. J. Campbell McInnes spoke on Christmas music, saying that the Nativity had given birth to some of the greatest works of music and painting. Pelham Edgar lectured on "Why Read Novels?" and recommended "Barometer Rising" by Hugh McClelland. Bertha Louise Tamblyn delighted a large audience with a talk and demonstration of her own songs. Some of these were sung by Dorothy Allan Park and a double trio of her pupils. Mr. Ellis Thomson gave a unique lecture on gemstones. Manly Macdonald demonstrated his technique in painting by copying one of his own pictures, as well as bringing a beautiful exhibition of his canvases. It was a disappointment to the members that Elizabeth Wynwood was unable to give a lecture herself, but the talk by Mr. Donald Stewart and the exhibition of her pupils' work which she sent were very much enjoyed. Mrs. Agnes Logan Green, noted Canadian pianist, gave a charming recital which was enjoyed by a large audience.

The four study groups have also had an interesting year. Two of them have done fairly extensive war work and to all meetings the members bring their war knitting.

The Home Arts Guild, under the convenership of Mrs. F. W. Burnham, made a study of an amazing and fascinating variety of subjects this season, including Queen Anne furniture, Oriental rugs, fire-places and their accessories, crystal, and buttons. This guild also did an amazing amount of war work, completing during the winter six large and fourteen baby quilts. Two quilts and a blanket were also donated by members of this group. The Home Arts Guild plan to carry on their war work during the summer months.

The Guild of Arts and Crafts, convened by Mrs. V. B. Moore, has also been active in war work during the winter, and has completed 571 knitted articles including 325 pairs of socks, 26 sweaters, 22 scarves, large seamen's gloves, helmets and wristlets, 5 pieced coverlets from coating and 8 large afghans and 2 small. Besides this the members have given papers on a fascinating array of arts and handicrafts.

The literary study club, under convenership of Mrs. J. F. Osborne, has studied the English novels, beginning with "Robinson Crusoe" and finishing "New Grub Street," by George Robert Gissing. The more obvious and better known authors, such as Dickens, were omitted from the list in order to widen the members acquaintance with some of the lesser known writers.

The Art Study Club delved into Archaic Art in ancient Egypt and Mesopotamia and also had papers on Oriental rugs and minatures. They were ably assisted in their studies by Miss Moore and Miss M. Thompson of the collegiate staff. Next year the group hopes to study the art of Persia.

The association as a whole has not been backward in war work. The sum of $130 was realized through a tea and draw, which sum was divided between the Mrs. Winston Churchill Fund and the British War Victims Fund. Prizes for the draw were donated by members of the Association, Miss Emily Hand, Mrs. J. E. R. Munro and Miss Gertrude Cox donating pictures; Mrs. B. V. Moore, a pewter pendant, and Mrs. Charles Saunders a hand-woven ottoman square.

A letter was read at the meeting from Mrs. Mackie of the Toronto Women's Art association, announcing that Princess Alice, Hon. President of the association, would be present at the club in Toronto and would receive a limited number of the members. Mrs. C. S. Thompson, president, or her representative, was invited to be present. Mrs. Thompson expressed some doubt of her ability to go but the club insisted that their capable retiring president should have the honor.

The treasurer's report, read by Mrs. English, showed a satisfactory balance of $90 at the end of the current year. Mrs. Stanton gave the corresponding secretary's report and the social convener's report was given by Mrs. G. N. Moncrief. Miss Leone Walsh read the report of the program committee and Mrs. W. G. Ovens that of the exhibition committee

The report of the nominating committee was read by Mrs. Foster. Some difficulty was experienced in the election of a president and after much discussion the matter was left for the executive to decide. The following is the slate of officers as it stands at present: Hon. president, Mrs. C. S. Thompson; 1st vice-president, Mrs. J. E. R. Munro; 2nd vice-president, Mrs. N. D. Seaton; recording secretary, Miss Ruth Barns; corresponding secretary, Mrs. W. Tinker; treasurer, Mrs. L. M. Brooks; assisted by Mrs. F. E. Hooper and Miss Laura Belleghem. Miss Gertrude Cox is on the program committee; social committee, Mrs. G. N. Moncrief, assisted by Mrs. H. A. Mitchell; exhibition committee, Miss E. G. Hand, assisted by Mrs. W. G. Ovens and Mrs. E. VanKoughnet.

Amusing Comedy By Knox Y.P.U. Friday Evening

"Look Who's Here," a three act comedy, was presented by Knox Y.P.U. on Friday night.

Lyman Winchell (Clifford Bean), a young married man, finds an extravagant mate in his wife Estelle (Helen Ward). Jennie, the young maid (Velma Stewart) throws up her hands in horror at such an indebted household. Tommy Rotanah, (Bill Hamilton) portrays a dashing young Romeo at the home of his former college friend, Winchell, and at a dinner party becomes desperately entangled when he meets again his former heart throb, Estelle. His fiancee, enacted by Eleanor Roseborough, and two of her friends, Irene (Raye Jones) and Rose (Wilma Armstrong) help complicate affairs. Even the grocery boy (Jack Kidd) becomes involved. The wealthy aunt (Gladys Gerrard), because of her prejudice toward marriage, proves a disturbing element. How the clever cast solves the Winchell problems will be well worth a few hours of your titme on Tuesday evening, April 28, in Knox United church, Reid street hall at 8.15 p.m. The play is also to be presented to-night at the Peterborough Presbytery Young People's Union convention, to be held at Knox United church.

A.Y.P.A. Notes

PETERBOROUGH DISTRICT

The first meeting of the Peterborough District Council A.Y.P.A. was held on May 5, 1921, in St. John's Parish Hall, Lakefield, with Miss Jane Horsefield as president and Elmer Brown, secretary. On May 6, 1942, this district celebrates the 21st anniversary of its inception. All reports indicate that the majority of the past presidents and may of past members of the A.Y.P.A. are to be in attendance at this big event and it is hoped the present members will turn out in force to make this event the best in the history of the district.

The committee in charge under the convenership of Miss Long, has spent considerable time and effort in preparing a program which it is hoped will be enjoyed by all. The celebration will be in St. John's Parish Hall, Peterborough, to capacity.

Doris Ketchen Is Wed To Joseph Flagler

HAVELOCK, April 2.—(ENS).—A quiet but pretty wedding was solemnized at the Presbyterian Manse, Hastings, on Saturday, April 25, when Doris Ketchen, daughter of Mr. and Mrs. William Ketchen of Havelock, was united in marriage to Mr. Joseph John Flagler, son of Mr. and Mrs. Francis Flagler, Peterborough, with Rev. D. K. Perrie officiating.

The bride was given in marriage by her father, and she was a dress of Queen's blue alpaca crepe, with beige and brown accessories, a corsage of lily-of-the-valley, and she wore the groom's gift, a gold locket. She was attended by her sister, Mrs. Everett Toms, who wore a turquoise blue triple sheer dress with matching accessories, and corsage of rosebuds. Little Lillian Toms, niece of the bride, was flower girl, dressed in a pink taffeta frock and carried a sheaf of pink and white carnations. The groom was supported by his brother, Mr. Stephen Flagler.

A reception was held at the home of the bride's parents in Belmont, when the bride's mother received, wearing a Concord violet triple sheer dress and hat to match.

After the wedding dinner, the happy couple left on a honeymoon trip to Toronto and points West. For travelling the bride wore a rose triple sheer dress, with beige coat and hat and brown accessories. On their return they will live in Peterborough. Friends extend hearty congratulations to the newly-wedded couple.

W.M.S. Groups Represented at Executive Meeting

Mrs. F. W. K. Harris, as president of Peterborough Presbyterial and Miss Constance E. Wagar as branch secretary of Mission Circles, returned today from Frankford, where they attended the biennial meeting of the Bay of Quinte W.M.S. executive staff. Cobourg Presbyterial members were hostess to the visiting delegates who were very hospitably entertained.

The meetings were held in Frankford United Church and many plans and deliberations over the future W.M.S. work were dealt with.

The branch president, Miss E. Dunoon of Lindsay, presided over all sessions and presented an interesting and well-planned program.

Each session opened with a worship service as follows: "Our Christian Faith in War Time," led by Mrs. W. C. Haggerty of Belleville Presbyterial, who is 1st vice-president of Bay of Quinte branch. Second, "The New Order," led by Mrs. F. W. K. Harris, Peterborough. Third, "What is our Aim for the Canada of Tomorrow," by Mrs. E. Farnsworth, Belleville, and "Giving Christian Leadership to Youth," by Mrs. White, president of Oshawa Presbyterial, and a brief closing worship by Mrs. Nill, branch press secretary.

Mrs. Roger Self, third vice-president of the W.M.S. Dominion Board was an honored guest at the meeting and conducted an open forum where many problems were clarified for the workers.

Much new inspiration will be carried back to each of the seven Presbyterials of the branch as the result of this fine conference with its far-reaching influence.

THE STARS SAY . . . .

By GENEVIEVE KEMBLE

For Sunday, April 26

Sunday's horoscope may be propitious and happy for those in important, ambitious and professional stations in life. All these and others seeking high places, recognition or preferement may push toward advancement, promotion and tokens of esteem with assurance and confidence. Writings and intellectual pursuits thrive.

Those whose birthday it is may looks for a year of advancement, promotion and favors from those in power and influence, with confidence and trust. Those looking for intellectual or professional expression may also work for approbation although there may be pebation, although there may be peto the ideas which may require supervision.

A child born on this day should have great love of beauty and artistic expression, with high creative talent.

For Monday, April 27

Monday's astrological forecast may be for a difficult day, with much indulgence, extravagance and excess, in outlay of funds, emotions and energy, wrich should be rigidly "nipped in the bud" lest loss, sorrow and regret ensue.

Those whose birthday it is may be disposed to a course of extravagance, indulgence and excess, both in a physical, spiritual and emotional squandering or substance, which may invite disapproval, want of support and approval from public as well as private associates. Financial and emotional control should be exercised at the inception.

Needlecraft Pattern

LOVELY IN ANY ROOM

Put your leisure time to good use—crochet this attractive scarf and mats! The scarf serves equally well in any room. The two together make a luncheon table lovely. Pattern 323 contains chart and directions for scarfs and mat; illustrations of stitches; materials required.

Send twenty cents in coins or stamps for this pattern to The Examiner Needlecraft Department, Peterborough. Write plainly Pattern Number, your Name and Address.

ROBINTEX
SUITINGS
IF YOU WANT A SUIT THAT WILL MAKE-UP WELL—WEAR WELL—AND KEEP ITS SHAPE
ASK YOUR TAILOR FOR ROBINTEX
The tonic effect in wearing these Suitings creates a feeling of confidence.
GUARANTEED BRITISH MANUFACTURE

WESTMINSTER HOTEL
Best Hotel Value in Toronto

★ SINGLE $2.00
★ DOUBLE $3.00
★ Every Room Private Bath
★ Newly Furnished Rooms
★ Centrally Located
★ Fireproof Building
★ Free Car Parking
SPECIAL ATTRACTIVE RATES FOR PERMANENT GUESTS
Westminster Hotel
240 JARVIS ST., TORONTO AD. 9081

MECCA OINTMENT
FOR Burns, Sores, Cuts, Etc

No Happiness in the Home When Mother Is Sick

The tired, worn out mother cannot make a happy home if she is sick and worried by the never ending household duties.
She gets run down and becomes nervous and irritable, downhearted and discouraged, can't rest at night, and gets up in the morning feeling as tired as when she went to bed.
Women suffering in this way may find in Milburn's Health and Nerve Pills a remedy with which to help recuperate their health, build up the run down system, and assist them back to health—happiness again.
Price 50c a box, 65 pills, at all drug counters.
Look for our trade mark a "Red Heart" on the package.
The T. Milburn Co., Limited, Toronto, Ont.

It's Your Privilege and Duty to Vote
There is nothing very strange about a Plebiscite: It is a direct vote of all the voters in Canada on an important issue to find out the views of the Canadian people.
All that is required is an answer to the following question:
"Are you in favour of releasing the Government from any obligation arising out of any past commitments restricting the methods of raising men for military service?"
The polls are open from 8 a.m. to 8 p.m., Daylight Saving Time.
This gives ample time for everyone to vote on : : : :
MONDAY, APRIL 27th
Issued under authority Dept. of the Secretary of State, Ottawa

Caught In Indies Crew Travel HalfGlobe, Home

CALGARY, April 25 — (CP). — A tale of hair-raising escape from the flaming deck of a merchant ship when she was dive-bombed and gutted by fire in the south Pacific early in February was related in Calgary Thursday by a group of seamen enroute home.

Included in the party were two officers and 11 seamen. They had travelled half way around the world to get back home.

Trapped on the stern of the vessel by flames amidship, many of the crew and passengers had to dive overboard and "swim for it," the seamen said.

Those on the bow scrambled onto the deck of the Australian sloop, Yarra, which rammed up close to the stricken vessel to aid in the rescue.

The men said the vessel did not sink at the time but hinted she was a total loss as a result of the fire.

Members of the party were Don Smith, W. Semple, Jeff Hosker, Owen Gillet, Roy Barry, Ernest Higgs, Jack Ewart, George Costello, J. M. Stainton and two Chinese, Chan Lum and Chan Kim.

They said there was a large number of British Columbia men aboard reach western Canada. One Vancouver man, named Ellsworthy, was killed in the attack.

Junks to the Rescue

Several of the crew members and some of the passengers suffered from burns, bruises and bomb blast. Most of the men who dived into the water, however, suffered no ill effects. They were picked up by junks and naval craft which quickly put cut from a nearby port when they learned of the vessel's fate.

"I was below deck in the magazine when the attack started," Hosken said, "and I didn't see the first of it.

"When I came up on deck there were five Japanese planes in the air. They were dive bombers. They had hit the ship squarely in the first attack and others kept swooping low over the ship and dumping dozens of light bombs into her.

"Soon the whole centre part of the ship was blazing. I was one of the lucky ones on the bow of the ship and jumped aboard the sloop when she pulled up to us."

While he had only seen five planes, Hosken said some of the men counted 11, but it was generally agreed there were nine in the attacking force.

After being picked up, the men were taken to Singapore and were there until shortly before the Citadel surrendered.

"But we're not supposed to talk about that," several said.

From Singapore they went to Java, then to Melbourne. They travelled across the continent to western Australia then took a ship to New York.

13 Dutch Shot

LONDON, April 25 — (CP). — Thirteen Netherlanders have been shot within the past week for anti-Nazi offences in German-occupied Holland and all Jews have been removed from coastal areas, the Free Dutch newspaper Vrij Nederland said yesterday.

The newspaper quoted 13 young Netherlanders who escaped across the Channel to Britain to join the R.A.F.

"The Netherlands is a headache to the Germans," one youth was quoted as saying.

Australian Minister

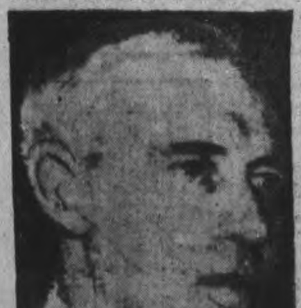

This picture of Sir Owen Dixon, new Australian Minister to the U.S., was sent from Australia to San Francisco by radiophoto. Sir Owen is former justice of the high court. He succeeds Richard G. Casey, recently appointed British Ambassador of State in the Middle East.

Picks-you-up in the Spring

Dr. Chase's Nerve Food

The Vitamin Tonic

Time and again it has been a "pick-me-up" for you or your friends, just when you have felt down and out, with tired nerves, loss of sleep or indigestion. Now, it is better than ever with the addition of Vitamin B₁. It helps the appetite, improves digestion, gives you new pep and energy. Ask your druggist for the new economy size bottle. Regular size 60 cents. Economy size, three times as much, $1.50.

U.S. "Peep" At Work in African Desert

It is a far cry from Detroit and this "peep" car now so familiar to Americans seems perfectly at home in the desert as it is everywhere else. The sun-helmeted dispatch rider has just arrived in the "peep" with a message for the commanding officer of a company of King George's own Bengal Sappers' and Miners' Regiment in the western desert. The "peep" has proved worth its weight in gold in the desert. It laughs at desert hardships that stall the ordinary car.

FRANTIC WEEKEND

By EDMUND FANCOTT

THE STORY: Just after the weekend guests at Ferdy Lorton's Canadian country place learn that one of the party, Fay Ransom, is a famous Broadway night club singer, young Peggy Mack sees the figure of a man in the moonlight. Her brother Michael, Nigel Monkhouse and Ferdy bring him in. He turns out to be Baldy Brien, Fay's manager, who has come to take her back. Ferdy, his aunt, and Peggy's older sister Myra are unconcerned. But Michael and Nigel are both in love with Fay. And Peggy has plans of her own.

* * *

"I JUST RAN AWAY"
CHAPTER IX

"You must be very clever," said Peggy admiringly, ignoring Myra's questioning eye.

Baldy Brien almost purred and was just about to expand again but Peggy got in first.

"Would you be my manager?"

Baldy stared at her. "Listen, baby. I'm in the show business, not running a girls' school. Run away. When you get your name in neon some place I'll come and listen to you, but I'm in it for dough—dough for me, and dough for them that can make it. I ain't a charitable organization."

Peggy looked at him with infinite scorn. "Sucker!" she said. "And I swallowed your line. Why, you couldn't see talent if it was pushed down your throat!"

Baldy started, surprised at this sudden attack. Then he bristled. "You're right, dead right, and I can't see it now."

He turned to attack Fay again and looked around the room in surprise. Fay had gone, so had Ferdy, Michael and Nigel.

"Where are you staying?" asked Ferdys' aunt quietly, realizing it was already late and that there were no hotels within many miles.

"Thanks very much," said Baldy. "That's kind of you, lady. I was going to take my forty in the back of the car, but if you insist, I gladly accept your invitation."

"I'm sure my nephew will enjoy you," said Ferdy's aunt, after her first surprise at his self-invitation. "He has such strange ideas anyway, it will serve him right."

Baldy looked quickly at her but she was knitting placidly.

Out in the moonlight, incomparably peaceful in contrast with the recent minutes indoors, the three men and Fay were sitting on the wharf. One by one they had slipped out while Baldy was holding the floor and had wandered down to the quay.

The three men were smoking.

"Now I know," said Ferdy suddenly. "Why you left New York."

"I wonder," said Fay. The moonlight cast soft shadows in the night. The air was warm. "Sometimes you do something suddenly and you don't care whether it is right or wrong. You only know that you must do it."

"But I don't understand it all," said Nigel slowly.

Fay laughed, a low soft laugh. A fish splashed somewhere out on the lake.

"Neither do I. It seems so quiet and peaceful here . . . after living so long in New York."

Michael interrupted. "But New York — singing with a band like Johnny White's—you haven't given it up?"

Fay laughed. "I haven't exactly given it up. I just ran away."

"Ran away?" said Nigel.

"Yes. Baldy is right. I had everything a girl could want. Everything a million girls would give their eye teeth to get—and I ran away."

"You're going back?" asked Michael and there was a touch of wistfulness in his voice.

"I don't know." Fay's voice came slowly, and in the pause that followed the eyes of all three men rested on her.

* * *

All three were thinking the same thing—that here in the moonlight they wouldn't have minding staying silently for hours, just looking at her face as it was at that moment. It wore the lovely sadness of one who has seen every dream come true with a succession of miracles and then watched them all turn to dust and tinsel.

Then she shook her head and laughed lightly, throwing her thoughts away from her.

"I'll tell you. When I first began to be noticed it was wonderful, intoxicating. There was the applause, the praise—and money came easily. Then my agent told me the time had come to have a manager to build me up and he introduced me to Baldy Brien. He talks too much but he really is as straight as they come, according to his lights."

"What happened then?" asked Nigel.

"First you have a manager, then you have a press agent. Then you have to compete with Hollywood in hair, face and dress. You have to be a glamor girl. That means a dresser, it means endless hours for fittings, hair dressing, massage, voice lessons. It all costs money, and the one that earns it has to pay.

"First you are rich on fifty a week and it is all your own except the agent's cut. Then you go up to seventy-five and a hundred. By that time you find you have about forty left for yourself. Then it goes up to a hundred and fifty. By this time you have thirty-five for yourself. By the time it gets to two hundred you have twenty-five left and a horde of people with their hands held out." She sighed and paused for breath.

"But that isn't all," Fay continued. "Your agent, your manager, your press agent, your maid all want to earn their money and they all find things for you to do. They endorse this or that product for you and you have to get up early after working all night to pose for photographs for advertisements. The telephone begins to ring all day. This and that paper want photographs, some amateur has an idea for a series, somebody knows the nicest man who wants to meet you. Then there are rehearsals for new numbers and all the time you are earning more and more, and more people are taking bigger and bigger cuts."

A chuckle came from Ferdy. Fay looked at him and felt that he understood. She went on, encouraged by the darkness and the silence of the men.

"You want to sing real songs and all the time you are plugging numbers that sound like every other number, all for half a dozen people who are interested in making money out of them. And all the time you feel you want to sing real songs. Then suddenly one morning the sun shines through your window and it is Spring for everyone except you, and you realize that you are just a glamorous fly in a vast web with hundreds of spiders after you."

Ferdy laughed again. "So, if you have any sense you get up, slip out, and take the plane to Montreal."

"That's just what I did, and I'm still all muddled up."

* * *

The next morning promised a hot day. A blue haze was hovering over the woods below the house and the distance was lost in mist.

Peggy leapt out of bed determined not to miss a single instant of the weekend.

"Where are you going?" said a sleepy voice from the other bed.

"To swim before breakfast," said Peggy, smiling innocently.

"Well, behave yourself," murmured Myra, shutting her eyes again. "And if I find you making eyes at that agent again I'll push him into the lake."

(To Be Continued)

New Tungsten Mine

HALIFAX, April 25—(CP).—Production of tungsten concentrate, invaluable for its wartime uses in guns and shells and as a hardener in the manufacture of machine tools, has been started at a mine in western Nova Scotia, Dr. Allan Cameron, deputy mines minister, announced last night at the monthly meeting of Halifax branch of the Engineering Institute of Canada. Guysboro Mines Ltd. operate the mine.

Supplies of tungsten were obtained from China and the East Indies before the Pacific war broke out.

Medal Awarded Weatherman

OTTAWA, April 25 — (CP). — John Patterson of Toronto Controller of Meteorological Services for the Transport Department, and M. F. Goudge of Ottawa, mineral technologist for the Mines and Resources Department, were awarded the 1942 medals of the Professional Institute of the Civil Service of Canada on Wednesday at sessions of the Institute's 22nd annual meeting.

The awards are for "the most outstanding administrative and scientific contributions by professional or technical workers in the Dominion or Provincial Civil Service."

Mr. Patterson, long prominent in meteorological science, received the medal for the outstanding administrative contribution. He has been active in weather forecasting for the Royal Canadian Air Force, the British Comomnwealth Air Training Plan, the Royal Air Force Ferry Command, and the Royal and Royal Canadian Navies.

The medal for the most important scientific contribution was awarded to Mr. Goudge for his discovery of deposits of brucite, a magnesium metal, and for developing a process for its concentration and making it possible to obtain pure calcined brucite or magnesia at a low production cost in a form suitable for use in basic refractories and for making magnesium metal. This discovery has also made possible development of limestone deposits which previously had relatively small economic value.

YOUNG'S POINT

Miss Irene Young Is Hostess to Euchre Club

YOUNG'S POINT, April 25. — (ENS)—St. Mary's Church weekly euchre party was entertained by Miss Irene Young at her home on Tuesday evening.

Four tables of progressive euchre were played, Mrs. E. J. Johnston holding high score for the evening.

The serving of lunch by the hostess and the committee concluded another very pleasant evening.

Personals

Mr. and Mrs. Welch of Kincardine visited with their daughter and son-in-law, Mr. and Mrs. C. Pelton over the week-end.

Friends of Mrs. Frank Freeburn are very pleased to learn that she is able to be home from Nicholls Hospital, Peterborough.

Mr. and Mrs. E. Harding of Dummer were Sunday vistiors with Mr. and Mrs. C. Bullock.

Rev. E. C. and Mrs. Moore of Peterborough called on friends in the village last Friday.

Pte. Harold Coones of Peterborough visited with his sister, Miss Helen Coones last week.

Week-end visitors included: Miss Marian Young of Peterborough with her parents, Mr. and Mrs. W. Young, Mr. Harry MacNaughton of Peterborough with his parents, Mr. and Mrs. A. MacNaughton, Mr. Adrian Brooks of Peterborough with Mr. and Mrs. W. Brooks, Mr. and Mrs. P. Stenner and son, Douglas of New Toronto with Mr. and Mrs. D. Darling. Mrs. Stenner remained in the village and is now opening up Lakeview Hotel.

OLD UNIVERSITY

Cuba has one of the oldest universities in the Americas, founded in 1728.

Won't Serve Laval

Baron James C. Baeyner, 1st secretary of the French Embassy in Washington, who, with Councillor Leon Marshal, sent notes of resignation to Ambassador Gaston Henri-Haye. They stated that they could not serve under a government headed by Laval.

'Jap-Made Hell' Claim Hong Kong

LONDON, April 25—(CP).—Hong Kong is "a Japanese - made hell," Henry Bough, a Reuters correspondent who recently escaped from there said today in a dispatch filed from Chungking, China.

"I can confirm the appalling stories of murder and rape which have been reported," he wrote. "Many of the worst atrocities were committed in the presence of Japanese officers. They are only too true. Many of the women, after being attacked were shot.

"Starvation faces a large proportion of the population. When the Japanese occupied the island it was estimated there was a nine-months' supply of food. But large supplies have been commandeered by the Japanese army and shipped away."

YORKSHIRE GUERILLAS

HUDDERSFIELD—(CP).—A Boy Scout guerilla force, known as the War Service Patrol, has been formed at Yorkshire Holme Valley, to assist troops in event of an invasion.

"**Most products** travel a long way from the maker to the buyer, but the most important part of the whole trip is the last two feet across this counter, where the sale is made. Want to know how a manufacturer can help me most in moving his goods these last two feet?"

1. "**Funny how some manufacturers** go to all the trouble of making and shipping good products...without bothering to tell people how good they are or where to buy them. There are goods on my shelves from all over the country, but they'd have wasted the trip, if people didn't come in here and ask for them."

2. "**Look at selling the way I do,** two feet away from the shoppers, and you soon learn what kind of advertising does the best job of telling the public about a manufacturer's product. I mean *newspaper* advertising, of course...the medium that reaches everybody in town...the medium *I* use most regularly myself."

3. "**Now that we're at war,** with big news breaking every day, people are reading newspapers more carefully than ever. The *ads*, too...mine and my manufacturers'. They read the ads in the local paper, they come in here asking for a product by name, and it scoots across these last two feet of space."

4. "**There's heavy, two-way traffic** across this counter these days, with dollars and dimes headed for my cash register and good products headed for the customers. The more I sell, the better off my manufacturers are; so the smart ones boost their goods across the counter by consistent newspaper advertising."

There, in the words of a successful retailer, is the story of how to help a product across the retail counter...the most important part of the trip from manufacturer to consumer. It's especially true under wartime conditions that manufacturers produce more sales for their retailers...and themselves...when they advertise in local newspapers.

THE BUREAU OF ADVERTISING • CANADIAN DAILY NEWSPAPERS ASSOCIATION • OF WHICH THIS NEWSPAPER IS A MEMBER

USE THE EXAMINER CLASSIFIED COLUMNS FOR QUICK RESULTS

Bring or Phone your Ad - Dial 4641 - to the Ad Taker Before 1 o'Clock Daily and on Saturday, 10 o'Clock. Rates Low as 1½c per word

Births Marriages In Memoriam Card of Thanks Deaths

BORN

WILSON.—At St. Joseph's Hospital, Peterborough, on Friday, April 24, 1942, to Mr. and Mrs. Herman J. Wilson (nee Violet Black) of Oakwood, the gift of a son, Frederick James Henry.

ENGAGEMENTS

Mr. and Mrs. E. J. Leeson of Havelock announce the engagement of their only daughter, Reta, to Pte. Donald R. Miller, R.C.O.C., son of Mr. and Mrs. R. A. Miller of Havelock. The marriage to take place May 9.

The engagement has been announced of Iris Adock, 16A Montpeller street, Basement, Brighton, Sussex, England, to Pte. Vernon Rose, second son of Mr. and Mrs. Charles Rose, 423 Driscoll Terrace. The wedding will take place on Friday, June 12, in Brighton, England.

IN MEMORIAM

SARGENT.—In loving memory of our dear father, who passed away April 26, 1937.

Sweet memories linger forever;
Time cannot change them, it's true;
Years that may come cannot sever
Our loving remembrance of you.
—Ever remembered by Family.

FLORISTS

TURNBULL'S FLOWER SHOP
Cut Flowers, Funeral Designs, Potted Plants Service at all hours 441 George St. 'Phone 7583—Nights 3257

THE PETERBOROUGH FLORAL CO
Flowers Delicately Arranged For All Occasions
436 Water Telephone 6912—Nights 6746

FUNERAL DIRECTORS

J. J. DUFFUS
FUNERAL SERVICE
WATER AND CHARLOTTE STS
Telephones, Day and Night:
OFFICE - - - - - - 5757
J. J. DUFFUS (residence) - 6443
ORVILLE J. FALLS - - 6618

COMING EVENTS

First insertion, 20 words or less, minimum charge, 50c. Subsequent consecutive insertions, 40c per insertion All over 20 words, 2c per extra word per insertion.

EAST CITY SOCIAL, Monday, April 27, 8.30 p.m. Last of the season. Best prizes of the season.

RUMMAGE SALE, Tuesday afternoon, 2.30, Salvation Army.

HAVE A CHICKEN OR TURKEY Dinner, noon or evening, on Sunday, at the Lakefield Hotel.

Y.W.C.A. GYM. REVIEW, Thursday, Friday, April 30, May 1. Tickets, 25 cents, from Gym, members, or at "Y".

LOCAL COUNCIL OF WOMEN. —Affiliated Societies' Spring Tea. Also showing film on War Experiences of special interest to women. Y.W.C.A., Tuesday, 28th, 3 to 6. Everybody welcome.

ATTENTION! Members of Coronation Fife and Drum Band. — Regular Weekly Meetings of the Band will start Monday, April 27. All members are especially asked to attend.

BRANCH No. 52 Canadian Legion B.E.S.L., Church Parade, Sunday, April 26, to Trinity United Church. Fall in Legion Hall, 10 a.m. Dress: Berets, Arm Bands, Medals. All ex-service men and active service men are invited to attend this parade.

PERSONALS

YOU CAN RUN A HOME KINDERGARten with our help Canadian Kindergarten Institute, Toronto 10 Ontario

Piano Tuning

PIANO TUNING. ARTHUR COLLISON Dial 6765

WILLIAM POTTER, PIANO TUNING (Formerly Heintzman). 220 King George. Dial 9462.

Custom Tailoring

DOES YOUR COAT OR SUIT NEED Altering? Have it done now Tony Pepe, Greene Building Dial 4295

3a Hairdressers 3a

LEWIS' BEAUTY SHOP. DIAL 4432 — Oil Permanents, $2.00 up. Ends $1.00 up.

SPECIALS — AT ROSANNE BEAUTY Salon — Shampoo and Set, 60c, Oil Permanents $2.50 up. Suite 17-18. Kresge Building Dial 8837

SPECIALS — END PERMANENTS. $1.00 up. Oil Permanents, $2.50 up. Downer's. Dial 8874.

MARY MARINO BEAUTY SALON—WE are again offering our $5.00 Oil Permanent for $3.50. We feature Personality Hair-styling. Dial 8663

PARIS BEAUTY SALON — MORNING Specials: $3.00 Permanent $1.95, including Shampoo, also Hairstyle Hair Reconditioned by Steamer Treatment, with Finger Wave, $1.25. 184 Hunter West. Telephone 5311. Opposite Bell Telephone.

FOR SALE

4 Miscellaneous 4

ROTTEN MANURE. DIAL 8544.

COW MANURE. TELEPHONE 5601.

THREE DOORS. TELEPHONE 5124.

FOR SALE

4 Miscellaneous 4

ERBAN OATS. TELEPHONE 7074.

FORDSON TRACTOR, OLIVER TWO-Furrow Plough. Would take Cattle or Pigs in Exchange. Gordon Calder, R. R. 1, Warsaw.

TWO-ROW TURNIP SEEDER. TELEphone 5838.

FURNITURE, ELECTRIC PUMP. BELL Apartments.

BABY CARRIAGE, BONE WHITE, GOOD condition. Telephone 4278.

AXMINSTER RUG, ALMOST NEW, 6¾ by 9 feet. Oak Dining-Room Table and Couch. 229 Princess.

HIGH SPEED DRILLS

Jobber's straight shank, 1/16" to ½", letter size A to Z, wire gauge 1 to 60. Sold by dozen or in sets, one of each size. Send for list.

Tarshis & Sons, Ltd.
450 McGILL ST., MONTREAL
Est. 1898.

STEEL TRUCK BOX (MAKE TRAILER), 6-Volt Battery, Aerial Pole, Stove and Pipes, Tube Tester. Apply 111 Gladstone, Monday.

MICROMETER CALIPERS, WITH RATchet Stop, 1 inch, Goodell-Pratt, accuracy guaranteed. Any Lufkin Tools special order. Hubert Chown Hardware.

GLADIOLUS, EXHIBITION BULBS — All Bulbs healthy, treated and guaranteed free of thrip, $1.50 per 100. Okie's Gardens, 83 St. James Street, near Monaghan Road.

DOG HOUSES OR SMALL OUT BUILDings, Fox Wire, Hinges, Small Gates. 813 Water.

LARGE ICE REFRIGERATOR. 813 Water.

SAWING MACHINE, MOUNTED ON '31 Chevrolet Truck, run by Tractor Motor, guaranteed perfect condition, 1942 Phonola Car Radio and Aerial, perfect condition. Write Box 244, Examiner.

BLACK CURRANT BUSHES AND other Shrubs Telephone 3006.

FULLER BLOCKETTES AND CRYSTALS provide certain protection from Moths. Telephone Bill Laine at 9376.

CLEARANCE SALE OF PINE PIANOS, specially priced for quick Sale. Two Specials — One for $29.50, and the other for $39.50. Act quickly if you want one of these, Parks' Studio, 208 Charlotte Street.

TURNIPS, 125 BUSHELS. TELEPHONE 512 ring 13, Lakefield.

NEW AND USED LUMBER
BRICK, DOORS, WINDOWS, BUILDING MATERIALS.
Electric Motors.
PETERBURO METAL CO.
256 Simcoe Street. Teelphone 8301

BEDROOM SET, OAK. 108 AYLMER.

THREE-STOREY HAND ELEVATOR, capacity about ½ Ton. Also a Quantity of Brick, Windows, Doors, and Joists, 22 feet long 2½ by 10. Apply W. Portway, Norwood.

LARGE LEONARD REFRIGERATOR, like new, 1940 model, $200 cash. 536 Charlotte.

BABY CARRIAGE. APPLY O. S. Smith, 271 Brock.

LOOSE HAY. DIAL 5089.

CHOICE TOP SOIL. TELEPHONE 4276.

FIVE MAN'S LEFT-HANDED GOLF Clubs and Zippered Bag, $15.00. Dial 5331.

CABIN TRAILER, GOOD CONDITION, good tires; accommodation for three adults. Sell cheap or Trade on Used Furniture. Alf. Hudson, Telephone 65, Lakefield.

NEW PUNT. 28 CRICKET PLACE.

FOR SALE
BUILDING EQUIPMENT
Complete with All Necessary TIMBERS AND BLOCKS.
Also ESSEX COUPE, Good Tires.
APPLY 27 HOPE STREET
PORT HOPE, ONT.

QUEBEC COOK STOVE, ALSO HEATER first-class condition. 585 Aylmer.

CAR RADIO DELCO, GOOD CONDItion, reasonable. Apply 176 Hunter Street West, from 5 to 10 p.m.

AMERICAN SADDLE. TELEPHONE 7457.

ELECTRIC REFRIGERATOR, PERFECT condition. 589 Payne Avenue.

TAILORED SUIT, SIZE 12-14. TELEphone 5501. 105 Sophia.

ONE PHILCO RADIO, NEW TUBES, Cleaned and Tested. Cost $300—will take $40.00. Apply 20 Aylmer (opposite Nashua Co.).

JUST RECEIVED

A LARGE SHIPMENT OF RE-BUILT ARMY BOOTS. If you need Strong Work Boots, don't miss this opportunity. Priced from $2.00 to $2.95. New and Slightly Used Suits Latest styles, colors, best materials and workmanship. Priced from $5.00 up. New Hats 98c. We have Good Values in New and Used Furniture and Floor Coverings.

RUSKIN & CO.
AYLMER STREET, off Charlotte.

ANTIQUE WALNUT BOOKCASE, ALSO White Wood Double Bed and Bureau. 438 Sheridan.

THREE-PIECE CHESTERFIELD, GOOD condition; Oak Dining-Room Table. 616 Union Street.

GREY PRAM. TELEPHONE 7464.

SEED GRAIN, VICTORY OATS. RALPH Garbutt, R. R. 1, Lakefield.

SNAP — PRAM $8.00. TELEPHONE 9114.

PINK EVENING DRESS, SIZE 16; PAIR Silver Evening Shoes, size 7, practically new. Telephone 8657.

4a Seeds and Grains 4a

CERTIFIED IRISH COBBLER POTAtoes, Katahdin Seed, Certified Green Mountain Potatoes. H. F. Doig. Telephone 7814.

CERTIFIED SEED POTATOES, IRISH Cobbler, Warba, and Chippewa. Dial 5005.

FOR SALE

5 Dogs, Cats, Birds, Etc. 5

CANARY (HEN). DIAL 3372.

DOGS BOARDED HEDGLEY KENNELS Telephone 7038

6 Fuel 6

DRY MIXED WOOD AND MIXED Slabs and Kindling. Curtin's Woodyard Dial 8650.

7 Livestock and Poultry 7

TWENTY WEANER PIGS. V. STANLEY-Jones, Spring Farm, Indian River.

PERCHERON TEAM, 5 YEARS, QUIET and sound, 3,200. K. Moncrief, Fraserville.

THREE HEREFORD BULLS, TWO HOLsteins, year-old, One Durham Springer, One Sow with Ten Pigs, three weeks old; also Three other Sows. M. Edwards, Lang.

THREE STEERS. DIAL 8051.

ONE CHOICE YOUNG COW, JUST DUE. Telephone 7021.

SIX-YEAR-OLD DURHAM COW, JUST freshened. Telephone 5065.

ONE GOOD WORK MARE. TELEphone 5096

ONE HACKNEY AND PERCHERON Mare, 8 years old, due to foal July 1st. Also Wagon, Hayrack, Single Plow, and Gang Plow. 8048.

TEAM OF HORSES, RISING SEVEN, Belgian and Clyde. Massey-Harris Hay Loader and Horse Rake. W. Alfred McMillan, Norwood.

ONE GELDING, 3 YEARS OLD. TELEphone 512 ring 13, Lakefield.

EIGHT PIGS, NINE WEEKS OLD. TELEphone 6081.

Baby Chicks

WE CAN SCARCELY KEEP UP WITH correspondence and orders, but we'll be able to satisfy all if we've co-operation with later orders. Tell us what you'll need and when. Your country will need eggs and poultry in large quantities. Bray Hatchery (Chicks on display), 364 Water. Dial 3834.

PURINA EMBRYO-FED BABY CHICKS, blood-tested and Government approved. Rocks, Leghorns, and New Hampshires. Something better in Chicks. This year start out on the right foot. Telephone 5771 and place your order at Braund's Chick Hatchery, 718 George Street, Peterborough.

BABY CHICKS 10c. LEGHORNS, HAMPshires, and Rocks. Sexed Pullets 19c. Also Started Pullets. Brault Poultry Farm, Wolsley Street. Telephone 9659

8 Real Estate 8

10 ACRES, NEAR BRIDGENORTH, ON Chemong Road, with Buildings 14 x 50, excellent for Poultry and Market Gardening. 813 Water.

Modern Six-Roomed House, East City; hardwood floors up and down, garage, large lot—$1,000 down, balance of $2,500 arranged to suit purchaser. Immediate possession.
WALTER NUGENT
187 Charlotte Street. Telephone 3040.

West, 7 Rooms, Fully Modern ... $4,500
North, 6 Rooms, two-piece plumbing. Small payment. Easy terms $1,600
National Housing Loans are still available. Interest 5%. Easy repayment plan. For further particulars—
WALTER NUGENT
187 Charlotte Street. 'Phone 3040.

10-Room House, Central, Fully Modern, oak floors up and down, laundry tubs, hot water heating, attic finished; good lot. A good buy $6,500
6-Room All-modern House, East City, laundry tubs, extra lot $3,500
6-Room Brick, George Street, North, 3-piece bath, with extra lot. A good buy $2,600
160-Acre Farm, good land, Brick House, large barn, 14 Acres maple bush, close to Highway! Bargain $3,000
Many others—See us.
P. E. RUTHERFORD
146 Hunter St. Dial 3602.

SEVEN-ROOMED FRAME HOUSE, 1½ Acres Land, hard and soft water; splendid location. Cheap for cash. Apply to R. A. Dean, Norwood, Ont.

SIX-ROOMED RED BRICK HOUSE, Extra Lot, one block outside City limits. Apply 614 Reid.

Adaline, 6 Rms, $200 down	$1,500
McDonnel, 5 Rms, sewer	$2,000
Donegal, 6 Rms, sewer	$2,250
East, 7 Rms, sewer	$2,950
Stewart, 8 Rms, Modern	$3,000
Walton, 7 Rms, oak, etc.	$5,250
Central, 10 Rms, oak floors	$6,500
Central, 4-Suite Apt. Block	$12,000

J. A. GIBBS, 141 Hunter St. 3843.

FOR SALE

FIRSTLY:

Store Premises and Vacant Lot

adjoining, frontage on Brock Street, 49 feet, depth 81 feet (property of the late John W. Butcher), 134 Brock Street, Peterborough.

SECONDLY:

Island

Number Six (part), Stoney Lake (Butcher's Island).

Tenders will be received by the undersigned for the above properties. Highest or any tender not necessarily accepted.

Apply:

Peck, Kerr, & McElderry
415 WATER STREET,
PETERBOROUGH, ONTARIO.

Bungalow, 6 Rooms, 3-Piece Bath, Furnace, hardwood, Sunroom, barn, hennery, 4 Acres Land, on Highway close to City $5,600
Brick 7 Rooms, 3-piece bath, hot water heating, fireplace, hardwood, close to City, to Rent to responsible party. Vacant now .... $30.00 month
M. STOREY
374½ George. Telephone 6373.

W., 6 Rm Semi-Bungalow, Hardwood up and down, complete plumbing, furnace, garage. Possession June 1st. Inquire.
Modern Duplex, 5 Rms. down, 4 up. Possession of one May 1st. Terms. $1,000 down $5,000
S., 6 Rm Brick, plumbing, good lot $2,300
100 Acres, 7 Rm. Brick House, frame barn, 90 Acres working land, 3 miles from City $3,500
Farms, Houses, Lots for Sale. Apply
O'TOOLE BROS.
Real Estate and Insurance
354 Water Street. Telephone 9447.

FOR SALE

8 Real Estate 8

ALMOST NEW BEAUTIFUL 5-ROOM Bungalow, gumwood trim, hot water furnace, hardwood floors, fireplace, insulated, centre hall plan, garage, West residential. Inquire
H. J. McCANNAN - JACK SINCLAIR
140 Simcoe Street 'Phone 4246

SIX-ROOM HOUSE, EDGE OF CITY, South, Extra Lots, low taxes. A good buy, $2,800. Apply 146 Hunter Street.

6-Roomed Brick, Stewart St.	$2,500
7-Roomed Brick, Reid Street	$3,200
6-Roomed Brick, George S.	$3,500
5-Roomed Bungalow, South	$3,500

2 New Modern Bungalows, North. Open for inspection.
A. E. THOMPSON REAL ESTATE
Kresge Building. Telephone 7284.

HOUSE FOR SALE, REASONABLE. 342 Stewart, between Charlotte and Simcoe, to settle Estate. H. Florence, 204 Charlotte Street.

9 Business Opportunities 9

A GOING CONCERN, WOMEN'S Ready-to-Wear Business for Sale; reasonable; retiring. East of Toronto. Write Box 242, Examiner.

10 Used Cars 10

1931 ESSEX SEDAN, EXCEPTIONALLY clean, well cared for Car; has large trunk rack, with spare mounted forward. Original finish in Brewster green. Telephone 9674.

1933 FRONTENAC SEDAN, GOOD TIRES Radio and Heater. Apply 650 Stewart, between 6 and 7 p.m.

10a Used Trucks 10a

TRUCK, FORD V8 1935, HYDRAULIC hoist. Telephone 8434.

ONE 1936 STUDEBAKER TRUCK MOtor, One Big Six Truck, suitable for Sawmill, very heavy power. Bewdley Auto Sales. Telephone 7 ring 4, Garden Hill.

TO RENT

11 Miscellaneous 11

BLACKSMITH SHOP, VILLAGE OF Norwood. No opposition. Can be Rented with or without Tools and Equipment. Apply to R. A. Dean, Norwood, Ontario.

GARAGE. 201 ROMAINE.

11x Apartments To Rent 11x

APARTMENT, ADULTS. 187 STEWART.

11xx Houses To Rent 11xx

SMALL COUNTRY HOUSE. FRANK Lynch, R. R. 8, Peterborough.

12 Rooms 12

BEDROOM AND USE OF KITCHEN. Dial 3892.

FURNISHED BEDROOM, SUIT TWO Gentlemen. 45 McDonnel.

TWO GENTLEMEN TO SHARE ROOM. 270 Reid.

ATTRACTIVE BED-SITTING-ROOM, ideal for Business Person or Couple; grill privileges optional; central; reasonable. Dial 6176.

LARGE FURNISHED FRONT BEDroom, clean and bright, finest Furniture; suitable for Two Girls. Telephone 5663.

FURNISHED LIGHT HOUSEKEEPING Room. Dial 7689.

FURNISHED ROOM, WITH BREAKfast. Telephone 7734.

LARGE FURNISHED ROOM, GROUND Floor, One or Two Gentlemen; also Upstairs Room. 466 Sherbrooke.

LARGE ROOM, GROUND FLOOR, FOR Light Housekeeping; Elderly or Business Woman preferred. 588 Division Street.

THREE UNFURNISHED HEATED Rooms, 552 Chamberlain.

FURNISHED ROOMS FOR GENTLEmen. 417 Stewart.

EXCLUSIVE FURNISHED BED-SITting-Room. 190 Brock Street.

LARGE UNFURNISHED ROOM, LOWER Floor, Furnished Bedroom Upstairs. Telephone 7635.

13 Cottages for Rent or Sale 13

FOR RENT — FURNISHED COTTAGE. Burleigh Falls, Main Shore. Dial 8746.

RENT, TWO LARGE COTTAGES, LAKE Katchewanooka, eleven miles from City, well equipped, private location; good fishing, boating, bathing. Season only. Telephone 8613.

FOR SALE OR RENT, BY SEASON — Cottage, Chemong, 8 miles. Dial 7726.

FOR SALE — HOME FURNISHED COTtage, east side Chemong Lake, 7 miles from City. Write Box 241, Examiner.

FOR RENT — COTTAGE AT CHEMONG Park, 4 Bedrooms, electric lights and garage. Telephone 4909.

WANTED

15 Miscellaneous 15

LARGE COLONY HOUSE. DIAL 3335.

CANOE, FAIR SHAPE. DIAL 3652.

CHILD'S WAGON, GOOD CONDITION. Telephone 7779.

APARTMENT, 4 OR 5 ROOMS, WITH bath, for Couple, no children, permanent. Write E. Young, c/o Capitol Theatre.

USED AWNING OR CANVAS. 862 Water Street.

BICYCLE THAT CAN BE REBUILT; also Parts. Telephone 5894.

GIRL'S BICYCLE, GOOD CONDITION. Telephone 6768, or call 607 Weller.

TO RENT — SMALL HOUSE, BY MAY 1st or June 1st; reliable Young Couple, no children. Write Box 225, Examiner.

TO BUY, USED CAR RADIO. 328 Euclid Avenue. Telephone 9421.

MAN'S BICYCLE, IN GOOD CONDItion. Pay cash. Write Box 232, Examiner.

FEATHER TICKS — PAY HIGHEST Prices. M. Glshman. Dial 8298.

TO RENT, MEDIUM-SIZED HOUSE OR Bungalow by responsible tenants; approximately one mile from C.G.E., preferably in North or North-west section. Telephone 3804.

LIVE POULTRY — PAY HIGHEST Prices M. Florence Telephone 5839

LIVE POULTRY WANTED MARKET Prices. A. Lantin. Telephone 6297.

FOR SALE

5 Miscellaneous 15

WANTED TO BUY, HOUSE FOR CASH. Apply 406½ Sheridan.

INTERIOR DECORATING AND PAINTing Tools. Telephone 8544.

OLD STAMPS IN BULK OR IN Albums. Write Box 252, Examiner.

WANTED TO RENT, GARAGE, IN VIcinity of Rogers and Hunter. Telephone 5485.

STOVES FURNITURE ALF HUDSON Lakefield Telephone 65

LIVE POULTRY — MARKET PRICE M. Katz 6850 342 Stewart

IRON, RAGS, FEATHERS, BOTTLES, Paper. Petersiel, Bethune and Hunter Telephone 9403

STOVES AND FURNITURE WANTED Telephone 4115. Nights 6294

HIGHEST PRICES PAID FOR RAGS Paper, Iron, and Metals J. Burfield Dial 8368

17 Help Wanted Male or Female 17

NOW IS THE TIME TO QUALIFY FOR a Government job as Clerk, Postman, Customs Clerk, Steno., etc. Six Dominion-wide exams held since war began Free booklet. M C C. Schools Ltd. Toronto 10 Oldest in Canada. No Agents.

18 Help Wanted, Female 18

GIRL OR WOMAN FOR GENERAL; sleep in; good wages. Telephone 5134.

GIRL FOR ALTERATIONS
Experienced on Ladies' Ready-to-Wear. Good wages. Apply at the Deb Shop.

GIRL OR WOMAN FOR COUNTRY Home; good wages. Telephone 8026.

CAPABLE PERSON TO LOOK AFTER Children; good wages. Write Box 254, Examiner.

WOULD GIVE WOMAN ROOM, BOARD, and small wage in Exchange for Companionship. Write Box 253, Examiner.

COOK-GENERAL FOR NEW COUNTRY House; good wages; no laundry, no upstairs work; downstairs Rooms comprise Living-room, Library, Dining-room, Kitchen and Maid's Quarters. Please state, in replying, wages expected. Mrs. J. A. Huston, Erindale, Peel Co., Ontario.

HOUSEKEEPER - COMPANION. 366 Water, Upstairs.

CLERK FOR GROCERY STORE, EXperienced preferred. State age, Box 243, Examiner.

TWO EXPERIENCED, NEAT COUNTER Girls. The hours and pay are both good. Apply The Sandwich Bar, 460 George Street.

STENOGRAPHER FOR STENOGRAPHY and General Office Work. Applicants please state age, experience, of any, and salary expected. Write Box 234, Examiner.

WAITRESSES; MUST BE NEAT. APPLY Capitol Grill.

GOOD GENERAL HELP; GOOD WAGES. 474 George Street.

SCHOOLGIRL FOR HOUSEWORK ON Saturdays. 316 Margaret Avenue.

WOMAN TO TAKE CHARGE OF FARM Home. Thomas Behan, Route 1, Cobourg.

EXPERIENCED GIRL FOR GENERAL Housework; sleep in; good home, one child; $20.00 per month. Telephone 3062.

19 Help Wanted, Male 19

ELDERLY MAN, CAPABLE OF STOCK Keeping and other Light Work. Telephone 3789.

BOY OR MAN FOR GARDEN OR LAWN. Telephone 6768.

STRONG BOY, 16 YEARS. 71 CRESCENT Street.

MEN AT DEWART'S MILL. APPLY Office.

19x Agents Wanted 19x

GET READY NOW FOR SPLENDID Spring Business with the Jito Line. Sell Guaranteed Household Necessities. Our proposition offers a real opportunity. No Risk under Thirty-Day Trial. Catalogue and details sent Free upon request: Jito, 1435 Montcalm, Montreal.

MEN WANTED.
Sell 200 Necessities, Domestic, Kitchen, and Farm Products to a well-established clientele in the neighborhood where you live. Protected territory. Reputed superior quality and quantity. Work, ambition, knowledge of products, honesty assure success. No Risk. Try selling direct to customers and profit by Free training. Products not sold returnable. Ask for folder illustrating products in natural colors, plan and information Without Obligation. Familex Products, 570 St. Clement, Montreal.

20 Employment Wanted 20

MAN DESIRES LOG CUTTING OR Hard Jobs. Telephone 6964.

LADY DESIRES PART TIME WORK, Office or Store. Apply 862 George North

LADY DESIRES POSITION AS WOman's Companion. Would either go to the Lakes or City. Write Box 251, Examiner.

CANADIAN LEGION HAVE LISTS OF Competent Returned Men to Fill Temporary or Permanent Positions Give the ex-Soldier a chance to work for you. Telephone 6203.

21 Boarders Wanted 21

MEN BOARDERS. 64B AYLMER Street, Upstairs.

ROOM AND BOARD, SUIT TWO GENtlemen. Telephone 4265.

GENTLEMEN BOARDERS. DIAL 8421.

BOARDERS. DIAL 5307.

P.C.V.S. Presents

Continued from Page 5

and would-be critics alike. Good work Doug.

Teasettes

The Academic Inspector, Mr. Wallace, was at the school this week. Girls of the Collegiate may enroll for a home nursing course if the visit of Miss Baker and Miss Young from the Nicholls Hospital has any results.

The girls were given a short analysis of the work on Thursday morning and were treated to a movie after four on the same day. Many girls expressed their interest in such a scheme so be prepared for further developments.

H. L. Bamforth is now a 2nd Lieutenant in the local Rangers Reserve unit. At parade on Thursday one of the Collegians in the reservists spent fully half the night saluting the new officer.

Many students left school this week for war work. Some classes have dwindled to a bare skeleton of the original and several organizations have suffered severely.

We quote from an announcement heard from the platform last Monday: "Nobody connected with "The Echoes" has any idea as yet when it will be ready." This refers to a statement made in this column last week that the magazine would appear yesterday or the early part of next week. We obtained this information on excellent authority and published it in all good faith. Suggest that the executive get together on their information department before making any authentic announcement from the stage.

WHO CAN DO IT

22a Financial 22a

Personal Loans
For Municipal and Income Taxes, and Other Seasonal Needs
ONE YEAR TO REPAY
APPLY TO NEAREST BRANCH OF
The Canadian Bank of Commerce
MONTHLY DEPOSITS PROVIDE FOR REPAYMENT

IF YOU BORROW	YOU RECEIVE	YOU MAKE 12 MONTHLY DEPOSITS OF
$ 60	$ 55.87	$ 5
$ 96	$ 89.71	$ 8
$144	$134.80	$12
$192	$179.92	$16
$300	$280.94	$25
$540	$505.54	$45

OTHER AMOUNTS AT PROPORTIONATELY LOW RATES
YOUR ESTATE IS PROTECTED BY LIFE INSURANCE WHICH THE BANK ARRANGES

22b Painters & Decorators 22b

EFFICIENT, SMART STYLING for HOME DECORATION
Interior and Exterior
"Elastica Quality Goods"
Telephone 9922 336 George Street
HAROLD COLEMAN

F. J. O'Connor and Son
Paper Hanging, Interior and Exterior Painting. Dial 8362.

COLEMAN BROTHERS — DECORATE with Confidence For Free Estimates, Telephone 4485. 447 George, north of Brock.

22f Miscellaneous 22f

STORM WINDOWS TAKEN DOWN. Apply 634 Union.

TRACTOR PLOUGHING AND CULTIvating. Stewart Dawson. Telephone 6055.

GARDENS TO PLOUGH. TRACTOR Custom Work Ploughing or Cultivating. Telephone 4511.

TRACTOR, CUSTOM WORK IRVINE McIntosh. Dial 4043.

MOVING AND CARTING OF ALL Kinds Dial 4989.

TRACTOR GASOLINE 16½c
Tax Extra.
Your Oil and Grease Requirements at the Lowest Prices
REPAIRS
WASHING MACHINES, REFRIGERATORS
TIRES CARS
Save your Tires. A slight Repair may mean months of extra Service. Guaranteed Work.
DAWSON'S SERVICE STATION
Corner of REID & McDONNEL
Telephone 4754

SHOW CARDS, SMALL SIGNS. D. Batterbury over Lansfield's Cleaners Telephone 4633.

DUSTLESS FLOOR SANDING FLOORS Laid and Refinished Decorating William Higgins. Dial 8687.

RUGS—BEAUTIFUL NEW REVERSIBLE Rugs made from Old Carpets Comforters Re-covered. Feather Ticks made into Attractive Down-proof Comforters. Telephone 7411.

DUSTLESS FLOOR SANDING CHAMberlain Weatherstripping and Caulking J H Vance. 773 Aylmer 7835

CHIMNEYS CLEANED FURNACES Vacuumed. Telephone 3962

25x Dressmaking 25x

DRESSMAKING. MRS. TIVY, 630 George Street.

E MITCHELL, DRESS AND MANTLEmaking Alterations Telephone 4936 593 Harvey Street.

On a Spy Hunt

KUIBYSHEV, Russia, April 25—(AP).—Soviety authorities undertook an intensive drive against Nazi spies today, and the army newspaper Red Star declared that "catching one German spy is equal to smashing an enemy company."

The paper cited several instances of under-cover agents who had been caught:

A woman spy posing as a nurse in a seacoast city; a lame beggar in another town who was assigned to blow up warehouses; a woman posing as an officer's wife who sought information from a sailor on a train.

40-Mile Details Ready

TORONTO, April 25— (CP). — Negotiations have been completed between the Ontario and Federal Governments regarding details of enforcement of the 40-mile speed limit commencing on May 1, Attorney-General Gordon Conant said Friday. The limit was established by Order-in-Council.

Amendments to the Federal order provide for disposition of the fines levied so that for offences committed on provincial highways, the fine will go to the province. When an offence is committed within municipalities where provincial highways run, the municipality will get the fine.

LOANS

LOANS ON NEW AND OLD HOMES
5% and 5½% Interest Repayable Monthly Quarterly, and Half-Yearly We will find and arrange to finance a Home for you Call and see us—
O'TOOLE BROS
Real Estate and Insurance
354 Water St Dial 9447 Resid 3111

NEW CAMPBELL LOAN PLAN
Offers Cash
On Any Security
FURNITURE
AUTOMOBILES
COMMERCIAL VEHICLES
BUSINESS EQUIPMENT
OR WITH CO-SIGNERS
On Any Recognized Repayment Plan
Now you can get from $20 to $1,000 cash from this reliable all-Canadian company and choose the terms and security that suit you best. Quick, confidential, and friendly service.
Campbell Finance Corporation, Ltd.
Subsidiary of Industrial Acceptance Corporation, Ltd
201 Barrie Building
K. H. MacDonald, Mgr. 'Phone 3520

LOST

FRIDAY, SPECTACLES, BLACK CASE. Telephone 8613. Reward.

SMALL BLACK DOG, COLLAR WITH blue studs. Answers to "Mike." Dial 3467.

16-FOOT GREEN PAINTED PUNT, East Side of Canal. Arthur Bishop, No. 10, Peterborough.

COMMERCIAL TRUCK RATIONING Book 67621-C. Leave at Miller Auto Parts.

FOUND

LADY'S WATCH, WEDNESDAY, CENtral. Apply 93 Aylmer, between Six and Eight.

WALLET, CONTAINING SUM OF Money and other articles. Owner may have by paying for advertisement. 280½ McDonnel Street.

Marmora News

Born—In Mrs. Cumming's Nursing Home, Havelock, on Saturday, April 18 to Mr. and Mrs. Bruce Johnston, a son.

Mr. and Mrs. Delbert Fleming and family are moving to a farm near Belleville.

Mrs. J. A. Rice accompannied Mr. Rice to Toronto as the latter was delegate to the safety first convention and visited her daughters in the city.

Lieut. P. J. Scott of Camp Borden is renewing acquaintances here.

Mr. and Mrs. Floyd Steenburg and daughters, Donnalee and Marjorie and Mrs. R. Weaver of Mapletown Pa., who have been visiting relatives here left Toronto en route home on Wednesday.

PROFESSIONAL

44 Lawyers 44

P. D. SCOLLARD, Barrister Solicitor, Bank of Toronto Building Telephone 9039

JOHN A. BRADSHAW — Barrister and Solicitor 360 Water Telephone 6884.

JOHN O. WELDON—Barrister, Solicitor, Notary. 355 George. Telephone 9330.

HON G N GORDON, K.C
Law Office. 395-397 George Street
Telephone 3577 Money to Loan.

JACOB LOW — Barrister, etc. Mortgage Loans. Suite 1-2, 435 George Street (over Toronto Savings and Loan Co.) Telephone 7423. Nights 6214

ELLIOTT, PHILP & CHANDLER—Barristers, etc. Money to Loan. Offices, Kresge Building. Telephone 6875. A. L. Elliott, K.C., M.P.P., W. R. Philp, B.A., R. J. Chandler, B.A.

PECK, KERR & McELDERRY—BARristers, Solicitors. Money to Loan. Offices: 415-417 Water Street Telephone 4681 E. A. Peck, K.C. F. D. Kerr, K.C. V. J. McElderry, K.C., Walter H. Howell

Chiropractors

M. C. GOODWIN, CHIROPRACTOR and Physiotherapist, 108 Barrie Building, 312 George. Telephone 8795 and 5865.

NOTICE

IN THE SUPREME COURT OF ONTARIO

BETWEEN:
MABEL ELLEL PEARL TOLTON Plaintiff
and
ELGIN ANDERSON Defendant

NOTICE is hereby given, that the partnership theretofore existing between the above named parties carrying on business at the City of Peterborough under the name, style and firm of The Ideal Dairy was dissolved as of April 30th, 1941, by the Judgment herein bearing date the 30th Day of April, 1941.

NOTICE is hereby further given that pursuant to the said judgment and the direction of the Local Master of this Court at Peterborough all persons claiming to be creditors of the said firm whether the debt and liability was incurred before or after said date, are on or before the 12th Day of May, 1942, required to send by post prepaid to W. J. ARTHUR FAIR, 356 George Street, Peterborough, Ontario, Solicitor for the Plaintiff, their names, addresses and full particulars of their claims including dates and a statement of the securities (if any) held by them or on default thereof they will be peremptorily excluded from the benefit of said judgment.

Every creditor holding any security is to produce the same before me at my chambers in the Court House in the City of Peterborough at 2:30 o'clock in the afternoon on the 14th Day of May, 1942, being the time appointed for adjudication on the claims.

DATED this 23rd Day of April, 1942.

O. A. LANGLEY, K.C.,
Local Master at Peterborough.

The above notice is not to be construed as interfering in any way with the operation of the said Ideal Dairy.

AUCTION SALES

HOUSEHOLD FURNITURE, MRS. C. Boate, 673 Water, Tuesday, April 28, at 1:30: Contents 7-Roomed House, including Good Kitchen Range, Heaters, Beds, Dressers, Rugs, Chairs, Tables, Lawn Mower, Wicker Chairs, Dishes, Bedding, etc. J. H. Miles, Auctioneer.

No Milk In Sofia

BERNE, April 25—(AP).—Sofia is virtually without milk, meat and potatoes largely as a result of poor organization of supply facilities, the Swiss telegraphic agency reported today from the Bulgarian capital. The agency said the city's food commissioner had released 300 tons of rice in an effort to offset the potato shortage and that milk henceforth would be delivered only to children and to the sick.

DAILY CROSSWORD

ACROSS
1 Whirl
5 Snakes
9 Abounding in stones
10 Scatter
12 Cut artistically
13 Swedish coin
14 Wheaten flour
15 Heathen image
16 Exist
17 Biblical figure
21 Music note
22 In addition
24 Constellation
26 Pertaining to mind
29 To mate
32 Make amends for
33 To fasten
35 Insane
36 Lip deformity
39 Part of "to be"
41 Coalition
42 Perform
44 Part of hook
46 Phlegmatic
48 Outspoken
50 Thin fabric
51 More painful
52 Poker stakes
53 Not one
54 Plant ovule

DOWN
1 Condition
2 Harbor
3 Trespass
4 Brood of pheasants
5 Question
6 Harsh-sounding
7 Poke
8 Spanish title
9 Crust on a sore
11 Mark on the skin
18 Like
19 Pep
20 Notion
22 Lot of similar things
23 Strike with foot
24 Wine receptacle
25 Flowed
27 Scraps of literature
28 Guided
30 Portable stove
31 Wind instrument
34 Portuguese coin
37 Behold!
38 Crazy
39 Ecclesiastical vestments
40 Gourdlike fruit
42 Slept lightly
43 Is in debt
45 Subtle emanation
47 Stringed instrument
49 Young fish
50 Fuel

Yesterday's Answer

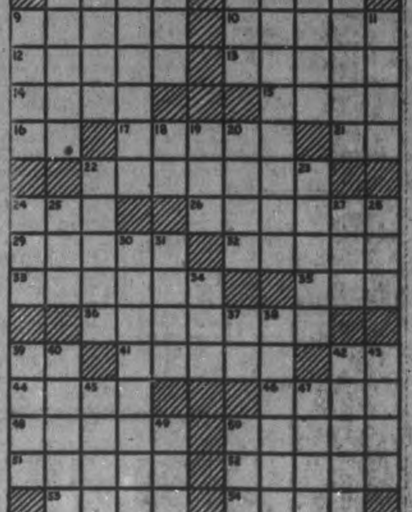

4-25

CRYPTOQUOTE—A cryptogram quotation

AR AG AQCTASCRAWS DVABV FJUZG RVZ VJQCS FCBZ—SCKWUZ\.

Yesterday's Cryptoquote: THERE IS NO GREATER CAUSE OF MELANCHOLY THAN IDLENESS—BURTON

Distributed by King Features Syndicate, Inc.

RADIO CHART **The Peterborough Examiner** SATURDAY April 25

RADIO CHART **The Peterborough Examiner** SATURDAY April 25

RADIO PROGRAM FOR ENTIRE WEEK, STARTING SUNDAY, APRIL 26TH

RADIO PROGRAM FOR ENTIRE WEEK, STARTING SUNDAY, APRIL 26TH

WALLPAPER

Properly styled wallpapered rooms are comfortable and economical. Let us help style your home now.

HAROLD COLEMAN
House of Color Styling
PHONE 9922 336 GEORGE ST.
Rear Entrance on Market

A Treat For Your Wife

Show the "little woman" how much you appreciate her. Treat her to a "Paris" Dinner. This Sunday — why not?

PARIS CAFE
415 GEORGE STREET

HOPKINS' Shoe Rebuild

We specialize in Repairing Corrective Shoes. Invisible half-soling.

WE CALL AND DELIVER

Hopkins' Shoe Rebuild
292 Charlotte St. Dial 6323

THE NEW
Churchill Restaurant
George St. at Hunter
NEW - SMART MODERN

Featuring an up-to-the-minute service. Come in and try our food and service.

Have Your Tried Our Special SUNDAY DINNER
Bring the family in this Sunday and treat them to one of our Special Sunday Dinners

MONDAY, APRIL 27

8:00 CBL—CBC News
WJZ—News Roundup
CFRB—News; Live Stock Revietw
8:15 CBL—Morning Devotions
WABC—Sparker-Upper
CHEX—Varieties
CFRB—Breakfast Rendezvous
8:30 CBL—Musical March Past
WABC—Missus Goes a-Shopping
8:45 CHEX—Morning Devotions
9:00 CBL—News; Happy Jack Turner
CFRB—News; Musicale
9:15 CFRB—Songs in the Wind
9:30 WJZ—Breakfast Club
WEAF—Morning Market Basket
9:45 CBL—Maple Leaf Duo
WABC—Harvey and Dell
CFRB—Homespun Harmonies
WEAF—Music Room
10:00 CBL—News; Clark Dennis
WABC—Valiant Lady
CFRB—Voice of Memory
WJZ—Dance Band Parade
10:15 WEAF—Bachelor's Children
CFRB—Wife Preservers
CBL—Cugat's Orchestra
WJZ—To-day's News with Helen Hiett
10:30 WEAF—Help Mate
WJZ—A House in the Country
CFRB—Mrs. Aitken
10:45 CBL—The Bartons
WJZ—Chaplain Jim
WABC—Woman of Courage
11:00 CBL—Monica Mugan
WJZ—Second Husband
WABC—Victory Begins at Home
CFRB—Beauty Talk
11:15 CFRB—Down Brush Creek Way
CHEX—Port Hope Salute
11:30 CBL—Dr. Susan
11:45 CBL—Lucy Linton

AFTERNOON

12:00 CBL—BBC News
WABC—Kate Smith Speaks
WJZ—Get-Together
12:15 CBL—Big Sister
CFRB—From A to Z
WJZ—Nancy Craig
12:30 CBL—Farm Broadcast
WABC—Romance of Helen Trent
CHEX—CP News
WEAF—Parade of Stars
WEAF—Vi and Velma
12:45 CHEX—Farm Folks Hour
WEAF—You and the War
1:00 CBL—CBC News
CFRB—News; Farm Broadcast
WEAF—Mary M. McBride
CKCL—Beverly Mahr, songs
1:15 CBL—Happy Gang
CKCL—Farmers' Forum
WJZ—Gospel Singer
1:30 WJZ—Down to Bed Rock
CFRB—Vic and Sade
2:00 CBL—Mary Marlin
CFRB—Our Gal Sunday
2:15 WEAF—Grimm's Daughter
CBL—Right to Happiness
WJZ—Between Book-ends
2:30 CBL—John's Other Wife
WABC—We Love and Learn
CFRB—Life Can Be Beautiful
WEAF—Guiding Light
2:45 CBL—Dance Parade
CFRB—The Lone Journey
WJZ—In Care of Aggie Horn
WABC—The Goldbergs
3:00 CBL—Against the Storm
WABC—David Harum
WJZ—Prescott Presents
CFRB—Helen Trent
3:15 CHEX—Melody Matinee
CBL—Ma Perkins
3:30 CBL—Pepper Young's Family
WJZ—Men of the Sea
CFRB—League of Composers
3:45 WJZ—Fifteen Minutes from Broadway
CBL—Road of Life
4:00 CBL—News; Volunteers Parade
CFRB—Four o'clock News
WJZ—Street Singer
WABC—Melody Weavers
4:15 CBL—Musical Program
WJZ—Club Matinee
CFRB—Big Sister
4:30 CBL—Club Matinee
WABC—Golden Gate Quartette
4:45 CFRB—Stars of the Week
5:00 CBL—Front Line Family
CFRB—Sweethearts of the Air
WABC—Are You a Genius?
WJZ—Music by Bovero
5:15 WEAF—Portia Faces Life
CKCL—Prelude to Dinner
5:30 CBL—Orphan Annie
CFRB—Sing Along
WEAF—The Andersons
5:45 CBL—News
CFRB—Young Canada Club
CKCL—The Story Man

EVENING

6:00 CFRB—Dinner Music
CHEX—CP News
WJZ—Interlude in Melody
WEAF—Funny Money Man
6:15 CBL—Farm Market Report
CFRB—Claire Wallace
WABC—Hedda Hopper's Hollywood
WJZ—Joe Hasel, sports
6:30 CFRB—News
WJZ—Lum and Abner
CBL—Blind Institute
CBL—Wishart Campbell, songs
WJZ—Lowell Thomas
WEAF—Bill Stern's Sports
CFRB—Did I Say That?
7:00 CBL—As a Matter of Fact
CFRB—Amos and Andy
WEAF—Pleasure Time
WJZ—Hollywood Gossip
7:15 CFRB—Lanny Ross
CBL—Piano Recital
WJZ—Belen Ortega, songs
7:30 CBL—Newsbridge
CFRB—Vic and Sade
WEAF—NBC Symphony
WJZ—Here and Abroad
WABC—Blondie
7:45 WJZ—The Jesters
CFRB—Rex Battle, pianist and Celia Foster
8:00 CBL—Willson Woodside; Serenade for Strings
CFRB—Vox Pop
WJZ—I Love a Mystery
WEAF—Cavalcade of America
8:30 CBL—Concert in Miniature
WEAF—Voice of Firestone
WABC—Gay Nineties Revue
CFRB—Double or Nothing
9:00 CBL—Music by Cable
CFRB—Radio Theatre
WEAF—The Telephone Hour
WJZ—National Radio Forum
9:30 WJZ—Your Blind Date
CBL—Songs of the World
10:00 CBL—Concerto Series
WEAF—Contented Hour
WJZ—For America We Sing
WABC—Freddie Martin's Orchestra
CFRB—It's a Woman's World
10:30 CBL—Don Turner's Orch.
WEAF—Hot Copy
CFRB—Romance of Latin America
WJZ—Most Honored Music
11:00 CBL—CBC News
WABC—News Analysis
WJZ—News; Little Jack Little
11:15 CBL—Britain Speaks
WEAF—Music You Want
11:30 CBL—BBC News Reel
CFRB—Guy Lombardo's Orchestra
WEAF—Unlimited Horizons
12:00 CFRB—News
WJZ—Buddy Franklin's Orchestra.

TUESDAY, APRIL 28

8:00 CBL—CBC News
CFRB—News
WEAF—News; Studio X
8:15 CBL—Morning Devotions
CFRB—Organ Moods
WABC—Sparker-Upper
8:30 CBL—Musical March Past
CFRB—Christian Science Devotions
WABC—Missus Goes A-Shopping
8:45 WABC—Woman's Page
CHEX—Morning Devotions
9:00 CBL—News; Happy Jack
WJZ—Woman of To-morrow
9:30 WJZ—Breakfast Club
CFRB—Let's Listen to Lesser
9:45 WABC—Betty Crocker
WEAF—The Music Room
10:00 CFRB—Voice of Memory
WABC—Valiant Lady
10:15 CBL—School of the Air
CFRB—Betty Moore
WEAF—Bachelor's Children
WJZ—To-day's News with Helen Hiett
10:30 CFRB—Mrs. Aitken
WJZ—A House in the Country
10:45 CBL—The Bartons
WABC—Woman of Courage
WJZ—Chaplain Jim
11:00 CBL—Monica Mugan
CFRB—Musicale
WABC—Mary Lee Taylor
WJZ—Second Husband
11:15 CBL—Sweet Hour of Prayer
CFRB—Down Brush Creek Way
11:30 CBL—Story of Dr. Susan
WJZ—John's Other Wife
CFRB—Dora Dean
11:45 WABC—Aunt Jenny's Stories
CBL—Lucy Linton

AFTERNOON

12:00 CBL—BBC News
CFRB—Twin Keyboards
WABC—Kate Smith Speaks
12:15 CBL—Big Sister
CHEX—Music Hall Varieties
WEAF—"Nell Vinick"
12:30 CBL—Farm Broadcast
CFRB—The Goldbergs
WEAF—Parade of Stars
12:45 WEAF—You and the War
CHEX—Farm Folks Hour
1:00 CBL—News
CFRB—News; Farm Broadcast
CKCL—Brad Reynolds, songs
WEAF—Mary M. McBride
1:15 CKCL—Farmer's Forum
WJZ—Gospel Singer
CBL—Happy Gang
WABC—Woman in White
1:30 CFRB—Vic and Sade
WJZ—Does Belief in God Matter?
1:45 CFRB—Road of Life
CBL—Toronto Trio
2:00 CBL—Mary Marlin
CFRB—Our Gal Sunday
WJZ—U.S. Army Band
2:15 WJZ—Between Book-ends
CBL—Right to Happiness
2:30 WABC—We Love and Learn
CFRB—Life Can Be Beautiful
WEAF—Guiding Light
2:45 CFRB—Lone Journey
WEAF—Hymns of All Churches
WJZ—In Care of Aggie Horn
WABC—The Goldbergs
3:00 CBL—Against the Storm
WABC—David Harum
CFRB—Helen Trent
WJZ—Prescott Presents
3:15 CBL—Ma Perkins
CFRB—Dr. Susan
WJZ—To be announced
3:30 CBL—Pepper Young's Family
WJZ—Men of the Sea
CFRB—Home Folks Frolic
3:45 CBL—Road of Life
CFRB—Lucy Linton
WJZ—Continentals
4:00 CBL—News; Our Wartime Health
WJZ—Club Matinee
CFRB—Four O'clock News
WABC—Tunes from the Tropics
4:15 CKCL—Sweethearts
CFRB—Big Sister
WEAF—Stella Dallas
4:30 CBL—Club Matinee
WABC—Kentucky Derby Trial
CFRB—Stowe's Guests
WEAF—Lorenzo Jones
4:45 CFRB—Stars of the Week
WEAF—Young Widder Brown
5:00 CBL—Front Line Family
WEAF—When a Girl Marries
WJZ—Songs by Sonia
5:15 CFRB—Walter Cross Presents
WEAF—Portia Faces Life
5:30 CBL—Orphan Annie
WJZ—Flying aPtrol
5:45 CBL—News
CFRB—Sports Club
WABC—Scattergood Baines
WJZ—Secret City.

EVENING

6:00 CBL—Relax and Enjoy
CFRB—Dinner Music
WEAF—Funny Money Man
6:15 CBL—Market Report
CFRB—Claire Wallace
WJZ—Sports To-day
WABC—Voice of Broadway
6:30 CBL—Wishart Campbell, songs
CFRB—News; Wes McKnight
WJZ—Lum and Abner
CHEX—Laugh Parade
6:45 CBL—BBC News
WABC—The World To-day
WJZ—Lowell Thomas
WEAF—Bill Stern's Sports
7:00 CBL—That Brewster Boy
CFRB—Amos and Andy
WEAF—Pleasure Time
7:15 CFRB—Lanny Ross
CHEX—On the Bandstand
7:30 CBL—Newsbridge
CFRB—Vic and Sade
WEAF—Burns and Allen
WABC—American Melody Hour
7:45 CBL—Psychology and You
CFRB—Easy Aces
WJZ—To be announced
8:00 CBL—R. O. McFarlane Friendly Music
CFRB—Hoedown by Ogden
WJZ—Rhumba Revue
WEAF—Johnny Presents
WABC—Are You a Missing Heir?
8:15 CFRB—Lum and Abner
8:30 CBL—Blended Rhythms
WJZ—Three Ring Time
CFRB—Fun Parade
WABC—Bob Burns' Show
9:00 CFRB—Name the Tune
WABC—Duffy's Tavern
CBL—John and Judy
WEAF—Battle of the Sexes
WJZ—Famous Jury Trials
9:30 CBL—Fibber McGee and Molly
WJZ—NBC Symphony
WABC—Report to the Nation
10:00 CFRB—To be announced
WEAF—Bob Hope Variety Show
CBL—Romeo and Juliet
10:30 CFRB—Reverie
WJZ—Military Analysis of News
WEAF—Red Skelton, comedy program
11:00 CBL—CBC News
CFRB—Musical Interlude
WJZ—News; Little Jack Little
WABC—News Analysis
11:15 CBL—Britain Speaks
CFRB—Lapp's Orchestra
WEAF—Music You Want
11:30 CBL—BBC News Reel
WABC—Woody Herman's Orchestra
WEAF—St. Louis Serenade
WJZ—Biltmore Hotel Orch.
12:00 CFRB—News
WJZ—Savoy Ballroom Orchestra.

CASH FOR OLD GOLD

- GOLD COIN
- GOLD FILLED PIECES
- DENTAL GOLD
- SILVER

NEW HIGH PRICES OFFERED — VALUATION FREE

WARNE'S JEWELERY
349 GEORGE ST. DIAL 5171

The Examiner Carriers have volunteered to do their bit for the Defense Program, by bringing War Savings Stamps right to your home.

25c WAR SAVINGS STAMPS

This Makes It Easy For You To

SAVE ENOUGH MONEY TO BUY A WAR SAVINGS CERTIFICATE

Buy War Savings Stamps Now!

To those who ask, "What can I do to help in the present emergency" the Government answers—"Make the continued purchase of War Savings Stamps a regular part of your budget. Start now to invest in the future safety of your country." In offering these Stamps, our Carriers are co-operating with the Government—without profit or remuneration. For your convenience, you may buy one or more stamps each week—they are 25c each. You will be given an Official Folder that will hold 16 twenty-five cent War Savings Stamps that can be exchanged, for a $5.00 War Saving Certificate.

EACH WEEK you can buy from your Carrier one or more 25c War Savings Stamps. You pay him when he delivers the Stamps to you.

Fill in this Coupon and give it to your Examiner Carrier.

Order Blank for War Savings Stamps.

THE EXAMINER CARRIER:—

I want to do my bit for Canada by buying War Savings Stamps regularly. Bring them on your regular collection day.

I would like to have...... War Savings Stamps each week.

Name ....

Address ....

....

WEDNESDAY, APRIL 29

8:00 CBL—CBC News
CFRB—News, Jim Hunter
WEAF—News; Studio X
8:15 CBL—Morning Devotions
WABC—Sparker-Upper
8:30 CBL—Musical March Past
WABC—Missus Goes a-Shopping
CFRB—Nat. Barn Dance
8:45 CFRB—Waltz Time
CHEX—Morning Devotions
WABC—Woman's Page
9:00 CBL—News; Happy Jack
WJZ—Woman of To-morrow
CFRB—News and Musicale
9:15 CFRB—School of the Air
WEAF—Knights of the Road
9:30 WJZ—Breakfast Club
WEAF—Morning Market Basket
CBL—Rhythmic Melodies
9:45 CBL—Piano Duo
WABC—Betty Crocker
CFRB—Homespun Harmonies
10:00 CBL—News; Clark Dennis
CFRB—Voice of Memory
WJZ—Dance Band Parade
10:15 WABC—Stories America Loves
CFRB—Wife Preservers
WJZ—News with Helen Hiett
10:30 CFRB—Mrs. Aitken
WABC—Stepmother
10:45 CBL—The Bartons
WJZ—String Time
11:00 CBL—Monica Mugan
WABC—Victory Begins at Home
CFRB—Homecrafters
WJZ—Second Husband
11:15 CBL—Master Musicians
WJZ—Honeymoon Hill
CFRB—Down Brush Creek Way
11:30 CBL—Story of Dr Susan
WABC—Bright Horizon
CKCL—Morning Varieties
11:45 CBL—Lucy Linton
CFRB—Musical Make-up

AFTERNOON

12:00 CBL—BBC News
CFRB—Twin Keyboards
WABC—Kate Smith Speaks
12:15 CBL—Big Sister
WJZ—Nancy Craig
WEAF—Words and Music
12:30 CBL—Ontario Farm Broadcast
WEAF—Nellie Revell Presents
CFRB—The Goldbergs
12:45 CFRB—Lucky Listening
WEAF—You and the War
CHEX—Farm Folks Hour
1:00 CBL—News
CFRB—News and Farm Broadcast
WEAF—Mary M. McBride
1:15 WJZ—Gospel Singer
CBL—The Happy Gang
1:30 CKCL—Circle Bell Ranch
WJZ—Can These Bones Live?
1:45 CFRB—Road of Life
WEAF—John Vandercock, news
2:00 CBL—Mary Marlin
CFRB—Our Gal Sunday
WEAF—Light of the World
2:15 CBL—The Right to Happiness
WEAF—Grimm's Daughter
WJZ—Ted Malone
2:30 CBL—John's Other Wife
CFRB—Life Can Be Beautiful
WEAF—Guiding Light
2:45 CFRB—Lone Journey
WEAF—Hymns of All Churches
WJZ—In Care of Aggie Horn
3:00 CBL—Against the Storm
CFRB—Romance of Helen Trent
WJZ—Prescott Presents
3:15 CFRB—Dr Susan
CBL—Ma Perkins
3:30 CBL—Pepper Young
WABC—Eileen Farrell, soprano
WJZ—Men of the Sea
3:45 CBL—Road of Life
WJZ—Southernaires Quartette
4:00 CBL—News; Vitamins in the News
WJZ—The Street Singer
WABC—Walter Gross Orch.
4:15 CFRB—Big Sister
WEAF—Stella Dallas
WJZ—Club Matinee
WABC—Children Are People
4:30 CBL—Club Matinee
WABC—Golden Gate Quartette
WEAF—Lorenzo Jones
4:45 CFRB—Musical Magic
WEAF—Young Widder Brown
CKCL—Voice of Memory
5:00 CBL—Front Line Family
WABC—Are You a Genius?
WJZ—Just a Memory
5:15 CFRB—Music
WEAF—Portia Faces Life
CHEX—Lindsay Salute
5:30 CBL—Orphan Annie
CFRB—Sing Along
WEAF—The Andersons
5:45 CBL—News
CFRB—Young Canada Club
WJZ—Secret City.

EVENING

6:00 CFRB—Dinner Music
WEAF—Funny Money Man
CBL—Relax and Enjoy
6:15 CBL—Farm Market Report
CFRB—Claire Wallace
WABC—Hedda Hopper's Hollywood
WJZ—Sports To-day
6:30 CBL—Wishart Campbell, songs
WJZ—Musical Appetizer
WEAF—Hollywood News Girl
WEAF—Bill Stern's Sports
WABC—The World To-day
7:00 CBL—As a Matter of Fact
CFRB—Amos and Andy
WEAF—Pleasure Time
7:15 CBL—Piano Recital
CFRB—Lanny Ross
WEAF—News of the World
WJZ—Tracer of Lost Persons
7:30 CBL—Newbridge
CHEX—Fashions in Music
WABC—That Brewster Boy
CFRB—Vic and Sade
7:45 CBL—Marcelle Monette, soprano
WJZ—Sylvia Marlowe
CFRB—Easy Aces
8:00 CBL—Wilson Woodside
Canadian Grenadier Guards Band
WEAF—Adventures of the Thin Man
WJZ—Quiz Kids
CFRB—Power House
8:30 CBL—Tunes for To-day
CFRB—Public Opinion
WABC—Dr Christian
WEAF—Uncle Walter's Dog House
WJZ—Manhattan at Midnight
9:00 CHEX—Quiz Show
WEAF—Time to Smile
CBL—Bible in Human Experience
CFRB—Shirley Temple
9:30 CFRB—Treasure Trail
WJZ—Cab Calloway's Quizzicale
CBL—Oscar Natzke, bass
WABC—Ransom Sherman
10:00 CBL—Red SCross Program
WEAF—Kay Kyser's Musical Quiz
WJZ—To be announced
CHEX—Dance Music
10:15 CFRB—Great Moments in Music
10:30 CBL—Orchestra and Soloists
WJZ—Military Analysis of the News
11:00 CBL—CBC News
CFRB—Midland Chamber of Commerce
WJZ—News; Little Jack Little
11:15 CBL—Britain Speaks
WABC—Frankie Masters' Orchestra
WEAF—Music You Want
11:30 CBL—BBC Radio News Reel
WEAF—Author's Playhouse
CFRB—Freddy Martin's Orchestra
12:00 CFRB—News Bulletins
WABC—Hal McIntyre's Orchestra

THURSDAY, APRIL 30

8:00 CBL—CBC News
WEAF—News; Studio X
CFRB—News, Jim Hunter
8:15 CBL—Morning Devotions
CFRB—Milton Charles, Organ
WABC—Sparker-Upper
8:30 CBL—March Past
WEAF—Do You Remember?
CFRB—Christian Science Devotions
8:45 CFRB—Stewart Entertains
WABC—Woman's Page
CHEX—Morning Devotions
9:00 CBL—News; Happy Jack
CFRB—News and Music
WJZ—Woman of To-morrow
9:15 CFRB—Chasing the Blues
CBL—Knights of the Road
WABC—Chasing the Blues
9:30 CFRB—Golden Gate Quartette
WEAF—Morning Market Basket
WJZ—Breakfast Club
9:45 CBL—Piano Duo
WABC—Thus We Live
10:00 CFRB—Voice of Memory
WABC—Valiant Lady
WJZ—Dance Band Parade
10:15 CBL—Musical Program
CFRB—Music Box
WJZ—News with Helen Hiett
10:30 CFRB—Mrs. Aitken
WEAF—Help Mate
WJZ—A House in the Country
10:45 WABC—Woman of Courage
CFRB—Musical
WJZ—Chaplain Jim
11:00 CBL—Monica Mugan
CFRB—Homecrafters
WJZ—Second Husband
WABC—Mary Lee Taylor
11:15 CBL—Sweet Hour of Prayer
CHEX—Port Hope Salute
WJZ—Honeymoon Hill
CFRB—Down Brush Creek Way
11:30 CBL—Story of Dr. Susan
CFRB—Dora Dean

AFTERNOON

12:00 CBL—BBC News
CFRB—Twin Keyboards
12:15 CBL—Big Sister
WEAF—Neil Venick
12:30 CBL—Ontario Farm Broadcast
CFRB—The Goldbergs
WEAF—Vi and Velma
12:45 CHEX—Farm Folks Hour
WEAF—You and the War
1:00 CBL—News
CFRB—Newscast
WJZ—From Washington
WEAF—Mary M. McBride
1:15 CBL—The Happy Gang
WJZ—Gospel Singer
CFRB—Farm Broadcast
1:30 CFRB—Vic and Sade
CHEX—Chapel Chimes
WJZ—Religion and To-morrow
1:45 CFRB—Road of Life
WJZ—Vincent Lopez' Orch.
WEAF—News with John Vandercook
2:00 CBL—Mary Marlin
CFRB—Our Gal Sunday
2:15 CBL—The Right to Happiness
WJZ—Between Book-ends
WEAF—Grimm's Daughter
2:30 CBL—John's Other Wife
WEAF—Guiding Light
CFRB—Lone Journey
2:45 CBL—Dance Parade
WJZ—In Care of Aggie Horn
WABC—The Goldbergs
3:00 CBL—Against the Storm
CFRB—Romance of Helen Trent
WJZ—Prescott Presents
WABC—David Harum
3:15 CBL—Ma Perkins
CFRB—Dr. Susan
CKCL—For Music's Sake
3:30 CBL—Pepper Young
WJZ—Men of the Sea
WABC—Cincinnati Conservatory Orchestra
3:45 CBL—Road of Life
WJZ—Earl Wrightson
4:00 CBL—News; Reading Books Aloud
WABC—Walter Gross Orchestra
WJZ—Club Matinee
4:15 CBL—Program Bulletins
WEAF—Stella Dallas
WABC—Highways to Health
4:30 CBL—Club Matinee
CFRB—Lesley Stowe's Guests
WJZ—Indian High Commissioner to U. S.
4:45 CFRB—Waltz Time
WEAF—Young Widder Brown
WJZ—Pace of the War
5:00 CBL—Front Line Family
WJZ—Sweet and Low
WABC—Are You a Genius?
5:15 CFRB—Musicale
WEAF—Portia Faces Life
5:30 CBL—Orphan Annie
WABC—Kentucky Derby Trial
WJZ—Flying Patrol
5:45 CFRB—Sports Club

EVENING

6:00 CBL—Relax and Enjoy
WEAF—Funny Money Man
CFRB—Dinner Music
6:15 CBL—Farm Market Report
WABC—What Are We Waiting For?
WEAF—H. V. Kaltenborn
CFRB—Claire Wallace
6:30 CBL—Wishart Campbell, songs
WABC—Vera Barton, songs
WJZ—Lum and Abner
6:45 CBL—BBC News
WEAF—Bill Stern, sports
WABC—The World To-day
CHEX—A Voice and a Song
7:00 CBL—As a Matter of Fact
CFRB—Amos and Andy
WEAF—Pleasure Time
7:15 CFRB—Lanny Ross
WJZ—Tracer of Lost Persons
CHEX—Design for Moderns
CBL—Piano Recital
7:30 CBL—Newbridge
CFRB—Vic and Sade
WEAF—Al Pearce and His Gang
7:45 CBL—In the News
CFRB—Easy Aces
8:00 CBL—R. McFarlane; Sinfonietta
CHEX—Number Please
WABC—Death Valley Days
WEAF—Maxwell House Coffee Time
WJZ—Tintypes
8:15 CFRB—Lum and Abner
8:30 CBL—The Aldrich Family
CFRB—Studio Program
WABC—People's Platform
WJZ—Sur Les Boulevards
8:45 WJZ—Dorothy Thompson
9:00 CBL—The Music Hall
CFRB—K-Plus College
WJZ—Town Meeting of the Air
WABC—Major Bowes' Amateurs
9:30 WABC—Big Town
CFRB—Flying for Freedom
10:00 CBL—Penny's Diary
WABC—Glen Miller's Orch.
WEAF—Rudy Vallee Show
WJZ—Bats in the Belfry
10:15 WABC—The First Line
10:30 WEAF—To be announced
CBL—CBC Strings
CFRB—Organ Reveries
11:00 CBL—CBC News
CFRB—Musical Interlude
WJZ—News; Little Jack Little
11:15 CBL—Britain Speaks
WEAF—The Sounding Board
CFRB—McGee's Orchestra
11:30 CBL—BBC Radio News Reel
CFRB—Scott's Orchestra
WEAF—Bob Armstrong's Orchestra
12:00 WABC—Lanton Wells, news; George Olsen Orch.

Come in and have us examine your eyes! If you need glasses, we'll fit them to you quickly, accurately, scientifically. You'll enjoy the comfort of unstrained eyes and you'll actually enhance your appearance with properly fitted frames.

Lewis
OPTICAL CO.
345 George St. Phone 8843

Capitol Taxi

Dial 3539

IT IS A FACT

Some of you have tried this reliable service. Why not tell your friends.

We are here to serve you at all hours.

14 safe, courteous drivers at your service.

GIVE US A TRIAL

BUY WAR SAVINGS STAMPS

RADIO PROGRAM FOR ENTIRE WEEK, STARTING SUNDAY, APRIL 26TH

Wallpapers

For The Latest Designs and Largest Selection See Our 1942 Display

•

ROUTLEY'S

Phone 4786 341 George

Give Her A

Bulova or Rolex Watch

On Disaply At

ELSIE BENNETT

GIFT SHOPPE

345 George Phone 7345

For Service and Long Wear

TRY

THE NOVELTY SHOE REPAIR

SHOE SHINE

We Call and Deliver

Opp. A. & P. Dial 3975

Serve!

BUY CANADA'S WAR SAVINGS CERTIFICATES

Now!

Complete information and application forms at BANKS, POST OFFICES, DEALERS

FRIDAY, MAY 1

8:00 CBL—CBC News
CFRB—News, Jim Hunter
WEAF—News; Studio X
8:15 CBL—Morning Devotions
CFRB—Breakfast Rendezvous
WJZ—Radio Rendezvous
8:30 CBL—March Past
WJZ—Strike Up the Band
8:45 CFRB—Milton Charles, organ
CHEX—Morning Devotions
WABC—Woman's Page
9:00 CBL—News; Happy Jack
CFRB—Melodic Moods
9:15 CBL—Knights of the Road
CHEX—Morning Devotions
CFRB—Songs in the Wind
9:30 CBL—Rhythmic Melodies
WJZ—Breakfast Club
WEAF—Morning Market Basket
9:45 WABC—Thus We Live
CBL—Maple Leaf Duo
CFRB—Homespun Harmonies
WEAF—Richard Liebert, organ
10:00 CBL—Food Facts
WJZ—Dance Band Parade
WABC—Valiant Lady
CKCL—Musical Headlines
10:30 CFRB—Mrs. Aitken
WEAF—Help Mate
WJZ—A House in the Country
CBL—Melody Strings
10:45 CBL—The Bartons
WJZ—Chaplain Jim
WABC—Woman of Courage
11:00 CBL—Monica Mugan
WABC—Vivtory Begins at Home
CFRB—Homecrafters
WJZ—Second Husband
11:15 WEAF—Vic and Sade
CFRB—Down Brush Creek Way
WJZ—Honeymoon Hill
11:30 CBL—Story of Dr. Susan
CFRB—Musicale
WABC—Bright Horizon
WJZ—John's Other Wife
11:45 CBL—Lucy Linton
CFRB—Musical Make-up
WABC—Aunt Jenny's Stories

AFTERNOON

12:00 CBL—BBC News
CFRB—Twin Keyboards
WJZ—Get-Together
WABC—Kate Smith Speaks
12:15 CBL—Big Sister
CFRB—Luncheon Music
WEAF—Words and Music
12:30 CBL—Ontario Farm Broadcast
CFRB—The Goldbergs
CKCL—Melody Lane
WEAF—Vi and Velma
12:45 WEAF—You and the War
CFRB—Lucky Listening
CHEX—Farm Folks Hour
1:00 CBL—News
CFRB—News and Farm Broadcast
WJZ—From Washington
WEAF—Mary M. McBride
1:15 WJZ—Gospel Singer
CBL—The Happy Gang
1:30 CKCL—Circle Bell Ranch
WJZ—Slamming Doors
CFRB—Vic and Sade
1:45 CFRB—Road of Life
CHEX—Talking Drums
CBL—Toronto Trio
2:00 CBL—Mary Marlin
CFRB—Our Gal Sunday
WJZ—Music Appreciation Hour
2:15 CBL—The Right to Happiness
WEAF—Grimm's Daughter
WABC—Joyce Jordan
WABC—We Love and Learn
CFRB—Life Can Be Beautiful
WEAF—Guiding Light
2:45 CFRB—Woman in White
WABC—The Goldbergs
WEAF—Betty Crocker
CFRB—Lone Journey
3:00 CBL—Against the Storm
WABC—David Harum
WJZ—Prescott Presents
CFRB—Romance of Helen Trent
3:15 CBL—Ma Perkins
CFRB—Dr. Susan
3:30 CBL—Pepper Young
CFRB—British-American Festival
CHEX—Sincerely Yours
WJZ—Men of the Sea
3:45 CBL—Road of Life
WEAF—Vic and Sade
CFRB—Lucy Linton
4:00 CBL—News; Women on the Job
WABC—Walter Gross Orch.
WJZ—The Street Singer
4:15 WABC—Exploring Space
WJZ—Club Matinee
CFRB—Big Sister
4:30 CBL—Club Matinee
WEAF—Lorenzo Jones
WABC—Joey Kearns' Orch.
WEAF—Lorenzo Jones
4:45 CFRB—Waltz Time
WEAF—Young Widder Brown
CKCL—Sunset Time
5:00 CBL—Front Line Family
WABC—Are You a Genius?
WEAF—When a Girl Marries
WJZ—Moods for Moderns
5:15 CFRB—Time to Dance
WEAF—Portia Faces Life
5:30 CBL—Orphan Annie
WEAF—The Andersons
WJZ—Flying Patrol
5:45 CFRB—Young Canada Club
WABC—Scattergood Baines
WEAF—Three Suns Trio
WJZ—Secret City.

EVENING

6:00 CBL—Relax and Enjoy
CFRB—Dinner Music
WEAF—Funny Money Man
6:15 CBL—Farm Market Reports
WJZ—Sports To-day
WABC—Hedda Hopper's Hollywood
CFRB—Claire Wallace
6:30 CFRB—Jim Hunter, news
WEAF—Studio Club
CBL—Wishart Campbell, songs
6:45 CBL—BBC News
WEAF—Bill Stern's Sports
WJZ—Lowell Thomas
7:00 CBL—The Ontario Show
CFRB—Amos and Andy
7:15 CFRB—Lanny Ross
CHEX—Music by Lombardo
7:30 CBL—Newbridge
CFRB—Vic and Sade
WABC—Bob Hawk Quiz
WEAF—Grand Central Station
7:45 CBL—Recital Series
CFRB—Rex Battle, pianist
WJZ—Jimmy Dorsey's Orchestra
8:00 CBL—Cities Service Concert
CFRB—Song Styles
WJZ—Old Gold Program
CHEX—Kinsmen Variety Show
WABC—Kate Smith Hour
8:30 CBL—Songs for Marching Men
WEAF—Information Please
WJZ—Meet Your Navy
CFRB—Sports Club
9:00 CBL—Waltz Time
CFRB—Green Hornet
WABC—Philip Morris Play House
WJZ—March of Time
9:30 CBL—Theatre of the Air
CFRB—Steeplechase
WEAF—Plantation Party
WJZ—To be announced
WABC—First Nighter
10:00 CBL, CFRB—Voices of Victory
WABC—Glen Miller's Orch.
WJZ—Celebrity Theatre
WEAF—People Are Funny
10:30 WEAF—Night of April 24
WABC—Olga Coehlo and Burl Ives, songs
CBL—Romanelli's Orch.
11:00 CBL—CBC News
WABC—News Analysis
WJZ—News; Little Jack Little
11:15 CBL—World Affairs
WEAF—Music You Want
11:30 CBL—BBC Radio News Reel
WEAF—Reflections in Rhythm
12:00 CFRB—News Bulletins
WEAF—News; Mystery Drama
WJZ—Lionel Hampton's Orchestra.

SATURDAY, MAY 2

8:00 CBL—News
CFRB—Jim Hunter, news
WEAF—News Summaries
8:15 CBL—Morning Devotions
CFRB—Louise Wilcher, organ
WABC—Sparker-Upper
8:30 CBL—March Past
CFRB—Christian Science Devotions
WEAF—Richard Liebert, organ
WABC—Missus Goes a-Shopping
9:00 WJZ—Miniature Quiz
CBL—Happy Jack
9:15 CBL—Morning Market Basket
CFRB—Caucasian Melodies
WJZ—Breakfast Club
9:30 CBL—Knights of the Road
CFRB—The Garden Gate
CKCL—Soup to Nuts
9:45 WJZ—Breakfast Club
10:00 CBL—Encores
CHEX—Safety Club
WJZ—To be announced
CFRB—U.S. Marine Band
10:15 WJZ—Treasury Star Parade
CKCL—Victory Club
10:30 CBL—Over to You
CFRB—National Hillbilly Champions
WEAF—The Wife Saver
WJZ—Billy Moore Trio
10:45 WEAF—Betty Moore
11:00 CBL—The Band Played On
CFRB—Quiz and Talent Show
WEAF—Lincoln Highway
11:15 WABC—God's Country
11:30 CFRB—Let's Pretend
WJZ—The Little Blue Playhouse
11:45 CBL—Dance Varieties

AFTERNOON

12:00 CBL—BBC News
CFRB—Red, White and Blue
WJZ—Four Belles Quartette
WABC—Theatre To-day
12:15 CBL—Peter Dawson
WEAF—Consumers' Time
WJZ—The Troubador
12:30 WABC—Stars over Hollywood
WEAF—Luncheon Date
CBL—Children's Scrapbook
1:00 CBL—CBC News
CFRB—News
WEAF—Whatcha Know, Joe?
WABC—Serenade from Buffalo
1:15 CFRB—Better Business Bureau
CBL—Khaki Scrapbook
1:30 CFRB—Adventures in Science
WEAF—All Out for Victory
WJZ—The Show Shop
1:45 CFRB—Golden Gate Quartette
CBL—Topicalities
2:00 CBL—Symphonic Hour
CFRB—Of Men and Books
WJZ—Fantasy in Melody
2:30 WABC—Brush Creek Follies
WJZ—Elwood Gary Sings
3:00 CBL—R.C.A.F. Band
CFRB—Country Journal
WEAF—From New England to You
3:30 CFRB—F.O.B. Detroit
CBL—Southern Symphony
WEAF—Campus Capers
4:00 CFRB—Four o'clock News
CBL—Club Matinee
4:15 CFRB—Matinee at Meadowbrook
CBL—Club Matinee
4:30 WABC—News and Matinee at Meadowbrook
WEAF—Your Number, Please
CHEX—Dance Music
5:00 CFRB—Library of Congress Concert
WEAF—Doctors at Work
CBL—Gentlemen with Wings
WJZ—Jimmy Dorsey's Orchestra
5:30 CBL—Ricardo Time
WEAF—You and the War
WJZ—Ernie Hawkins' Orch.
5:45 CFRB—Sports Club
CKCL—Evening Varieties
WEAF—To be announced

EVENING

6:00 CBL—Troop Time
WEAF—Golden Melodies
WABC—Frazier Hunt, news
6:15 CBL—CBC News
WJZ—Sports Commentary
WABC—Kentucky Derby
6:30 CFRB—News and Rex Frost
CBL—Jean Cavall, songs
WEAF—Religion in the News
6:45 CBL—BBC News
WEAF—Three Suns Trio
WABC—The World To-day
7:00 CBL—Letters from England
CFRB—Dance Time
WABC, WJZ, WEAF—This Is War
7:15 CKCL—Melody Parade
CFRB—Sportviews
7:30 CBL—Salon Orchestra
WJZ—Message of Israel
CFRB—Bandwagon
WEAF—Ellery Queen, detective
WABC—Tillie the Toiler
7:45 CBL—James M. Minifie commentary
8:00 CBL—With the Troops in Britain
WEAF—Abie's Irish Rose
WJZ—The Green Hornet
CFRB—Guy Lombardo's Orchestra
8:30 CBL—Share the Wealth
CFRB—Stars of To-morrow
WEAF—Truth or Consequences
WJZ—Swop Night
WABC—Hobby Lobby
9:00 CBL—Melodies by De Mello
WEAF—Barn Dance
CHEX—Leahy Bros. Barn Dance
WJZ—The Call of the West
9:30 CBL—"Over the Rainbow"
10:00 CBL—Believe It or Not
10:30 CBL—Stag Party
WEAF—Ted Steele's Studio Club
CFRB—Voices in the Night
11:00 CBL—CBC News
CFRB—McIntyre's Orch.
WEAF—Story Dramas
11:15 CBL—Wings Abroad
WJZ—Carlton Hotel Orch.
11:30 CBL—BBC Radio News Reel
CFRB—Freddy Martin's Orchestra
WEAF—Riverboat Revels
12:00 WJZ—Tommy Tucker's Orchestra
WEAF—Best of the Week

Lovely

NOW - AND THROUGHOUT THE YEARS

COMMUNITY

DISTINCTIVE SILVERPLATE

Happy young couples are thrilled when they receive COMMUNITY! Come and see the four lovely COMMUNITY patterns ... in complete sets from $34.75 up.

The "VOGUE DRAWER" Chest contains 8 each of Teaspoons, Dessert Spoons, Forks, H. H. Knives DeLuxe Stainless Blades, Salad Forks, 5 O'clock Teaspoons, Butter Spreaders; 1 Butter Knife, 1 Sugar Spoon. Buy on Budget Terms

SAVE $15.00

Open Stock Price with Chest $84.75

FEATURE VALUE 52-PIECE SERVICE FOR EIGHT PEOPLE $69.75

SCHNEIDER'S JEWELLERY

367 GEORGE ST. DIAL 7184

Fumigators

Sure, quick way to get rid of rats, mice, moths, fleas, bugs, etc. Licensed male operators. Give us a ring for information.

Dial 7835

J. H. VANCE & CO.

773 Aylmer St., City

RADIO CHART **The Peterborough Examiner** SATURDAY April 25

RADIO PROGRAM FOR ENTIRE WEEK, STARTING SUNDAY, APRIL 26TH

GRANT & LOUCKS

CO., LTD.

ELECTRICAL

SUPPLIES

418 George St.

PHONE 5745

For Your Electrical Work

SPECIAL

GENTLEMEN'S WATCHES

15-jewel stainless steel cases 12.50

15-jewel gold-filled cases 14.95

BERT AUSTIN'S

JEWELER

196 Charlotte St. Phone 5451

NO PARTY IS COMPLETE WITHOUT THESE

Sullivan's

Charlotte St. Opp. Loblaw's

IT'S A PLEASURE

It's a pleasure to eat fine food, cooked right, in pleasant surroundings. Why not try it, at the

MAYFAIR CAFE

380 GEORGE ST.

This Week In Radio

Radio station CHEX is planning a most ambitious program for Monday night when the results of the Dominion plebescite will be announced. Every half hour there will be given summaries by provinces, box scores, number of polls reported and total polls for each province and dominion. There will also be complete local results and summaries of all ridings in Central Ontario. On Friday evening over CHEX, a radio amateur night is scheduled. This is being sponsored by the Kinsmen club on behalf of Milk for Britain fund. Alan Savage well-known master of ceremonies on outstanding radio programs will be in charge. Frank Oldfield, noted baritone is coming, and other stars include Patricia Bailey, blues singer on the CBC chain, and Jimmy Namarro, top ranking zylophonist. The cream of Peterborough musical and vocal talent is being approached to assist in the show, and already Olga Westbye, Mrs. L. R. Mitchell, Jessie Spencely, Adam Hawley, Joey McMahon, Walter Farr, Leahy Bros., and Jimmy Duffus and his orchestra have offered their services.

Edward R. Murrow, chief of C.B.S. European news staff will be heard in the first of a weekly news analysis from London on Sunday at 6.00 p.m. WABC . . . Lucille Ball, glamour girl who played Edgar Bergen's secretary in the movie "Look Who's Laughing" will drop in to visit with Charlie McCarthy Sunday at 8.00 p.m. over CBL.

A feature broadcast titled "Let's Talk About Rubber" and designed to tell Canadians about the vitally important war job of rubber salvage may be heard Sunday at 8.30 p.m. CBL . . . The Battle of Burma with the retreating British now set to demolish valuable oil fields in their own rear flanks, is the theme of the "Story Behind the Headlines", WEAF at 11.15 p.m. Sunday.

Margaret Miller Brown, pianist who is well known to Peterborough audiences having played here recently will be the soloist on the Concerto series heard Mondays at 10.00 p.m. CBL.

Of interest to farmers in this district is the announcement of a spring series of the Farm Radio Forum. This will commence on Monday, April 27 at 8.45 p.m. CBL. The new series will be called "The War and Your Farm" and will encourage a discussion of modern farming. Ralph Staples, a director of the United Farmers Co-Operative Company, Ltd. will speak on "Farm Machinery". Mr. Staples, whose farm near Cavan is a model for the community, and as one who practises what he preaches is well qualified to pass his observations along to fellow Canadian Farmers . . . The characters step out of "Tillie the Toiler", comic strip as radio brings to life the office secretary and her faithful swain Mac, WABC Saturdays at 7.30 p.m.

Helen Menken, famous star of stage and radio will be starred in "Second Husband" now heard every day at 11.00 a.m. over WJZ, Monday through Friday.

You Too Can Serve By Saving
Buy More War Savings Certificates

SUNDAY, APRIL 26

9:00 CBL—Violin Recital
CHEX—CP News
WABC—News of the World
9:15 CBL—Deep River Boys
WJZ—The White Rabbit Line
WABC—From the Organ Loft
9:30 CBL—Words and Music
10:00 CBL—News with Andy Clarke
WEAF—National Radio Pulpit
WABC—Church of the Air
CHEX—Sunday Song Service
WJZ—Fantasy in Melody
10:30 CBL—Adventure in the Orient
11:00 CBL—Knox Presbyterian
WABC—Milestones in Music
WJZ—News; Moments of Harmony
CFRB—Bloor Street United Church
11:30 WJZ—Joe Rines' Orch.
WEAF—Sunday News Highlights

AFTERNOON

12:00 CBL—BBC News
WABC—Syncopation Piece
WEAF—Sunday Down South
WJZ—Foreign Policy Association
CFRB—Interlude
12:15 CBL—Radio League
WJZ—First Piano Quartet
CFRB—Paul Fredericks
12:30 CFRB—Ken Soble's Amateurs
WABC—Salt Lake City Choir
WJZ—Radio City Music Hall
12:45 CHEX—Chapel Chimes
1:00 CBL—Hello, Children
WABC—Church of the Air
WEAF—The Far East
CFRB—Gemstones
CHEX—Nazarene Gospel Service
1:15 CBL—Just Mary
CFRB—British Israel Federation
WEAF—Dog Stories
1:30 CBL—Ernest Seitz Musicale
WABC—What's New at the Zoo?
WEAF—"China"
CHEX—Organ Memories
CFRB—The Sunday Hour
2:00 CBL—News; Old Country Mail
WABC—Spirit of '42
WEAF—Sunday Serenade
WJZ—Blue Theatre Players
CFRB—Academy Award
2:30 CBL—Religious Period
WJZ—Yesterday and To-day
WEAF—War and the Family
CFRB—Columbia Workshop
3:00 WEAF—Music for Neighbors
WJZ—Wake Up, America
CFRB—New York Philharmonic
CBL—The Americas Speak
3:15 WEAF—H. V. Kaltenborn
3:30 WEAF—The Army Hour
CBL—Greetings from the Beaver Club
4:00 CBL—Musical Program
CKCL—Music in Waltztime
WJZ—National Vespers
4:30 CFRB—Pause That Refreshes
WEAF—Listen America
WJZ—Nothing But the Truth
CBL—Church of the Air
5:00 CBL—News and Organ Recital
CFRB—The Family Hour
WEAF—United Synagogue
WJZ—Moylan Sisters
5:30 CBL—S. S. Ugly Duck
CHEX—Hit Parade
WJZ—Musical Steelmakers
5:45 WABC—William Shirer
CFRB—Newscast

EVENING

6:00 CBL—World's Honored Music
WEAF—Catholic Hour
CFRB—Allan Roth Orch.
WABC—Edw. Murrow from London
6:30 CBL—From the Bandstand
WABC—Melody Ranch
WEAF—Great Gildersleeve
CFRB—How We See
CHEX—Church of Hollywood
WJZ—News and Predictions
6:45 CBL—BBC News
WJZ—Ink Spots Quartette
CFRB—Pictures for Your Home
7:00 CBL—Jack Benny
WJZ—Weekly War Journal
CFRB—St. Stephen's Anglican Church
7:30 CBL—Week-end Revue
WABC—We the People
WJZ—Alias John Freedom
7:50 CBL—Talk
8:00 CBL—Charlie McCarthy
WABC—World News Tonight
WJZ—Daughters of Uncle Sam
CFRB—Invitation to Learning
8:30 CBL—Let's Think About Rubber
CHEX—Memories and Melodies
WEAF—One Man's Family
CFRB—The 'Teen-agers' Show
WJZ—Mystery Drama
9:00 CBL—Guest of Honor
CFRB—Fred Allen
WEAF—Manhattan Merry-Go-Round
WJZ—Walter Winchell
9:30 CBL—Familiar Music
WJZ—Irene Rich, drama
10:00 CBL—Whiteoaks of Jalna
WABC—Take It or Leave It
WEAF—Hour of Charm
10:30 WABC—They Live Forever
CFRB—Reverie
WEAF—Joe and Mabel
11:00 CBL—CBC News
WABC—Headlines and Bylines
CFRB—On Wings of Song
11:15 CBL—Britain Speaks
CFRB—Johnny McGee's Orchestra
WEAF—Behind the Headlines
11:30 CBL—Radio News Reel
CFRB—Ray McKinley's Orchestra
WEAF—Three Sheets to the Wind
WJZ—Buddy Franklin's Orchestra
12:00 WABC—Sammy Kaye's Orchestra
WEAF—Alex Dreier, news
WJZ—Cab Calloway's Orch.
CFRB—News Bulletins

NOTE—Radio Chart carries the programs of the major radio stations in the Peterborough Listening Area. All Programs are as accurate as the radio station program departments and the radio chart can make them. Programs subject to change without notice.

Copyrighted and Registered U.S. Pat. Office. All rights reserved.

Where You Will Find the Key Stations

CBC				NATIONAL (Red)			NATIONAL (Blue)			COLUMBIA			MUTUAL	
CBL	CBO	CBM	CKCL	WEAF	WBEN	WLW	WJZ	WHAM	KDKA	WABC	CFRB	WGR	WOR	WGN
740	910	940	580	660	930	700	770	1180	1020	880	860	550	710	720

Supreme Quality

The Trade Mark of Better Milk

• HOMOGENIZED

• TRADE MARKED JERSEY MILK

• STANDARD MILK

Campbell's Dairy Products

PHONE 4677

Park & Sherbrooke

PLAY WITHOUT RESTRAINT though ruptured

EXPERT TRUSS FITTER

PRIVATE FITTING ROOM

Elliott's

REXALL DRUG STORE

Dial 3549

399 GEORGE ST.

Chocolates

Fancy Packages

Neilson's, Willard's, Lowney's, Moir's ....lb. 50c

Smokers Supplies, Magazines

Toasted Hamburgs and Hot Dogs

SUGAR BOWL

452 George St. Dial 3895

THERE'S DANGER AHEAD!

There's danger ahead if you neglect nervous fatigue and headaches due to eye strain. Find eye comfort in lenses fitted to your features.

PHONE 6795

FOR APPOINTMENT

FLORENCE M. LEACH, R.O.

Eyesight Specialist

390 GEORGE ST.

ROOM AND BOARD —By Gene Ahern

LI'L ABNER —By Al Capp

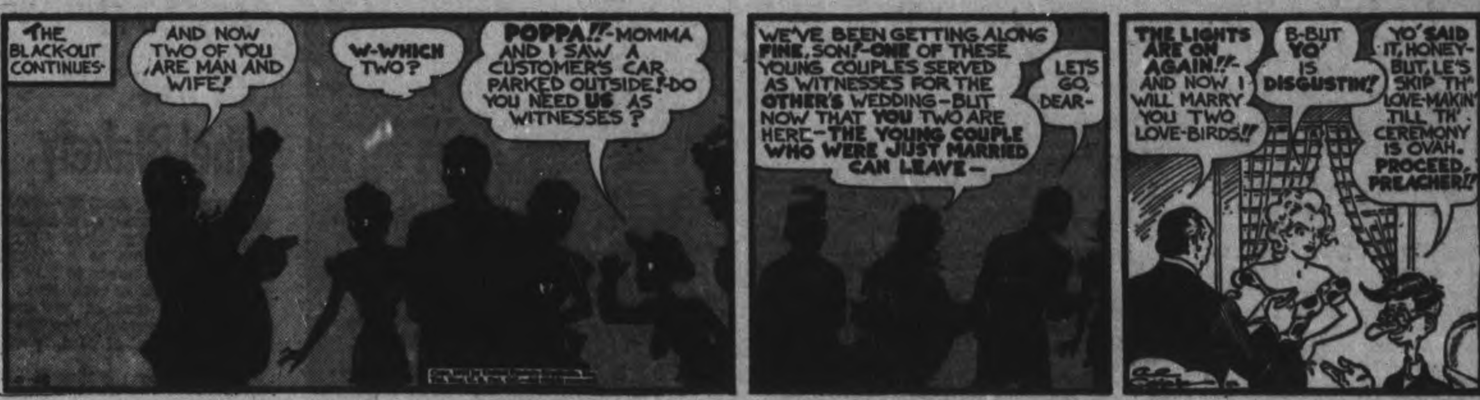

HENRY —By Carl Anderson

SCOTT'S SCRAP BOOK —By R. J. Scott

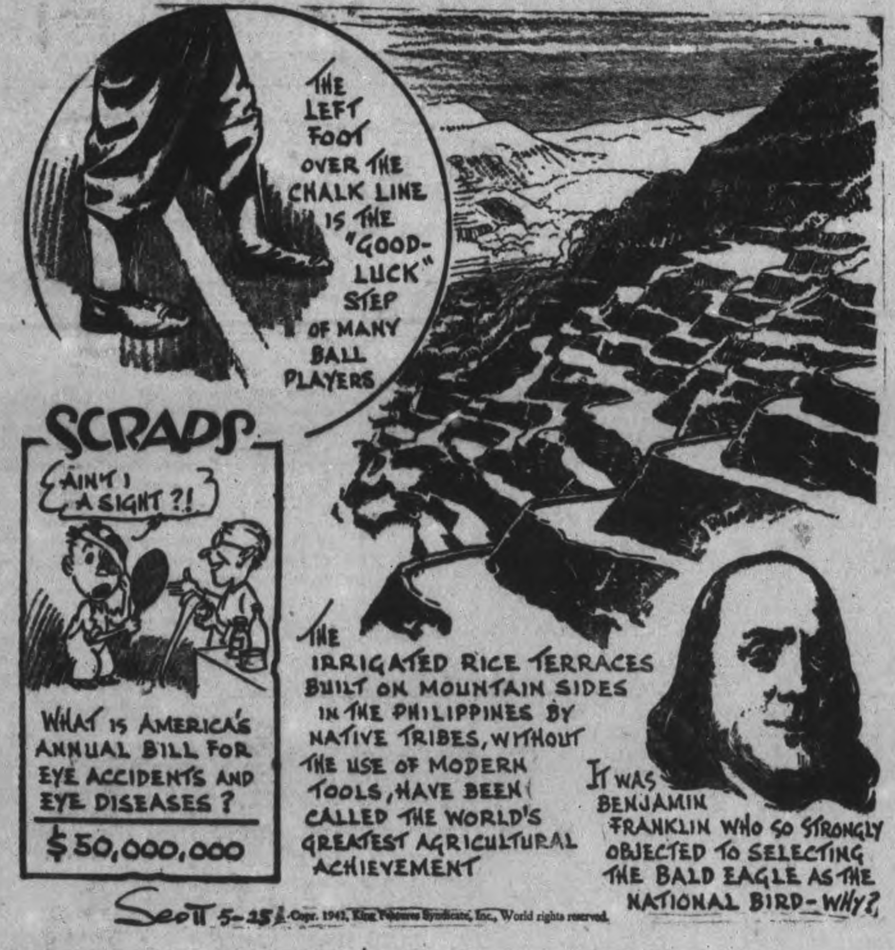

Copr. 1942, King Features Syndicate, Inc., World rights reserved.

DONALD DUCK —By Walt Disney

BLONDIE —By Chic Young

MUGGS AND SKEETER —By Wally Bishop

BRICK BRADFORD —By William Ritt and Clarence Gray

TILLIE THE TOILER —By Russ Westover

Home Service

Cowboy Songbook Warms Up a Party

With Words to Follow—All Sing

Everyone feels so intimate, so gay, singing cowboy songs at a party! Crowded 'round a songbook, you relish every verse!

"...ury me not—" a bass voice booms, and everyone joins in:
"on the lo-hone prai-ree!
Where th wild coyo-ootes wi-hill howl o'er me"!

And what about "Home On The Range," someone demands, and insists that you sing the lovely second verse, too!
"Where the air is so pure and the zephyrs so free,
And the breezes so balmy and light—
That I would not exchange my home on the range
For all of the cities so bright."

Pretty soon everyone's clamoring for his special favorite— "Red River Valley," "Little Old Sod Shanty" and of course—
"I'm a-leavin' Cheyenne, I'm off to Montan'
Goodbye, old Paint, I'm a-leavin' Cheyenne"!

These and many more well-known, well-beloved songs are included in our cowboy songbook. Has 18 in all, among them "The Old Chisholm Trail," "Git Along Little Dogies." Gives words, music, accompaniments; many with guitar diagrams.

Send 15c in coins or stamps for your copy of "Popular Cowboy Songs" to The Examiner Home Service, Peterborough. Be sure to write plainly your name, address, and the name of songbook.

BARCLAY ON BRIDGE

WRITTEN FOR THE EXAMINER

By SHEPARD BARCLAY

"The Authority on Authorities"

BOY ON MAN'S ERRAND

WHY IS IT that some ordinarily strong players hate to use a high trump for ruffing purposes, when they can spare it just as well as a little one? You see that happen every week among pretty fair players, usually because they cannot realize that one defender might hold a very long suit, and therefore the other defender might be very short in it.

North: ♠ 9 7 3; ♥ 6; ♦ A Q; ♣ K Q J 5 4 3 2

West: ♠ None; ♥ A K J 10 7 5; ♦ 10 7 6 5; ♣ A 10 6

East: ♠ A J 8 5 4; ♥ Q 8 2; ♦ J 8 3 2; ♣ 7

South: ♠ K Q 10 6 2; ♥ 9 4 3; ♦ K 9 4; ♣ 9 8

(Dealer: East. East-West vulnerable.)

East	South	West	North
Pass	Pass	1 ♥	2 ♣
2 ♠	Dbl	3 ♥	4 ♣
4 ♥			

Approximately that bidding brought heart game contracts to West at several duplicate tables. It was sad to see one of them kicking the contract away, whereas the others made it.

The losing declarer took the club K with the A, ruffed the 6 with the heart 2, discarded a diamond on the spade A, ruffed the spade 4 with the heart 5 and led the club 10, ruffing it with the heart 8. South promptly overruffed with the 9 and the contract could no longer be made, as three diamonds had to be lost by West.

One of the Wests who made the contract took the club K with the A and then ruffed the 6 with the heart 8. He led back the heart 2 to the A and then ruffed the club 10 with the heart Q. South could not over-ruff, so the contract was safe. A diamond was thrown on the spade A, the spade 4 ruffed by the heart 5 and the top hearts scored, three diamonds being left at the end and North taking two of them plus a club.

* * *

Your Week-End Lesson

What two definite advantages are gained by raising your partner's major suit bid to two, three or four, instead of bidding another suit?

Distributed by King Features Syndicate, Inc.

Millbrook News

LAC Allen Winslow of the R.C.A.F., is home for a two weeks' vacation with his parents, Mr. and Mrs. L. H. Winslow.

Pte. Frank Tickner and Pte. Hector Whyte of the Midlands, Edmonton, are home for a vacation at present.

Delegates to the Grand Lodge at Cobourg last week from the Daughters of Cavan L.O.B.A. included the Worthy Mistress, Sister Amelia Lunn and Miss Mina Gibson, other members who attended some of the sessions being Mrs. J. L. Byam, Mrs. Delbert Olan, Mrs. H. M. Trick, Mrs. Wilfrid Fallis, Mrs. J. R. Thompson and Misses Jean Fisher and Luella Kenedy.

Mrs. Fred Johnson's grandson, Clifford Reynolds, D.D.A., now a lieutenant in the Canadian Dental Corps for overseas service, graduated last week from the Dental College, University of Toronto, Mrs. Johnson and Archie Johnson motoring to Toronto for the graduation exercises. Thirty-six out of a class of forty students were in khaki, having signed up for overseas service.

A social evening followed the regular meeting of the Oddfellows and Rebekah Lodges on Tuesday evening, with card games, carpet balls, and other entertainment, the service of lunch by the Rebekahs completing an enjoyable party.

St. George's Day Subject At Kiwanis Club

Rev. William A. Filer, rector of All Saints' Anglican Church, threw a challenge to the Kiwanians at the Friday noon luncheon, when he pointed out that there is a war within the war we are fighting today, and we are facing the same enemy we faced in 1914-18 in that we are striving to retain our way of life, and our Christian civilization.

He spoke on St. George, the patron Saint of England, whose anniversary occurred this week, and said in part "St. George's Day stands like a mountain peak, among other days of Empire importance. We cannot help but be interested in the day, for we are all heirs to the past, we shall all share in the glory and honor of the past, and today we share in the prestige and support of the greatest Empire on earth.

"It is interesting to note that the day is far more widely observed and celebrated away from England than in England, perhaps this fact is significant of the deep roots of the Englishman. It is also worthy of note that the emphasis of St. George deals with his death, and that England has chosen a Roman soldier to venerate as patron saint, thus showing she can alway approve of the character of others. History records no lengthy record, and all we are told is that St. George fought a good fight, and gave his blood for the cause he felt his duty to support.

"His name is not the only one among the high and noble, but is a challenging spirit which still inspires, and may I dare say that his mantle has fallen upon our great leader, Winston Churchill, who, aided by our allies, is striving to put under foot the dragons of Berlin, Rome and Tokyo, whose very breath poisons the air of the world."

Dr. C. M. Scott introduced the speaker and the thanks of the club was voiced by Gordon K. Fraser, M.P. Mr. Fraser also told the meeting that an invitation had been extended by the Cheese Producers Association to attend a luncheon at Young's Point on June 3, and also to visit a few cheese factories.

Sub-Lieutenant Luke Troke, R.C.N., son of past president John Troke, and Corp. Berkely Boyle, Prince of Wales Rangers, were guests of the club.

American Supplies Flown Into Africa

The long arm of American production reaches out to East Africa, to what once was a part of Italy's East African empire, and dumps cargo after cargo of vital supplies for the United Nations at the great supply base established there. Trucks are uncrated as soon as unloaded and after assembly by American mechanics are rushed to where the need for them is greatest. ABOVE a scene at the unloading depot. Soon the trucks unloaded here will be working against the Axis in Libya or elsewhere in the Middle East.

CONTINENTAL LIFE
Financial Independence with Four Square Protection
....you can have immediate protection with a definite assurance of Future Financial Independence.
Branch Offices Throughout Canada
Total Assets Exceed
$11,000,000
PETERBORO BRANCH
LORNE C. BATEMAN
Branch Manager
387A George St. North
PETERBORO - ONT.
A Sound Canadian Company
Established 1899
FOUR SQUARE

MORE ABOUT—

Expect 4 Million

(Continued from Page 1)

not be known until some days after April 27. Jules Castonguay, chief plebiscite officer, said last night he expected to announce the service vote May 5.

Voters in the Army, the Navy and the Air Force mark their ballots and mail them to special returning officers in four districts in Canada and in the United Kingdom, Newfoundland and Jamaica.

Mr. Castonguay said arrangements had been completed for a speedy count of the civilian vote on Monday and plebiscite officials will co-operate with the Canadian Press to ensure that the results are made public as soon as possible after the polls close at 8 p.m. local time across the Dominion.

No Time To Estimate.

Mr. Castonguay said it would not be possible before the plebiscite is held to estimate the total number of eligible voters by provinces. He explained that the short space of time in which arrangements for the plebiscite were completed would not give the enumerators an opportunity to report how many eligible voters there were in the nine provinces until some time after April 27.

For the first time the remote mining district of Yellowknife, in the Northwest Territories, will be included in the electoral district organization for voting purposes. It has 1,400 residents.

Mr. Castonguay said he expected that very few Canadians, no matter how remote the district where they lived, would be prevented from voting because of transportation difficulties. Favorable weather during the past week, he remarked, had enabled returning officers in almost every district to send the necessary papers to outlying polls. The vote takes place at a time when the spring breakup in northern areas often impedes travel by airplane, dog team or boat.

The campaign was climaxed last night with speeches by Prime Minister Mackenzie King and two Federal Cabinet Ministers, urging an affirmative vote.

Conservative House Leader Hanson and C.C.F. House Leader M. J. Coldwell also have made speeches calling for a 'yes' vote at the polls. The leader of the New Democracy party, John Blackmore, urged Canadians to vote but did not recommend how they should mark their ballots.

Support for a negative answer has been given by speakers at meetings held under the auspices of La Ligue Pour Le Defence Du Canada. The speakers included a number of French-Canadian Members of Parliament.

The plebiscite is the second in Canada held on a Dominion-wide scale. The previous one was 44 years ago, in 1898, on the question of prohibition. There was a narrow margin of votes at that time in favor of a "dry" Canada, but the government then in power decided against imposing prohibition before the provinces had consulted their votes and no further action was taken.

Those who vote Monday must be at least 21 years old, British subjects by birth or nationality, have been resident in Canada 12 months before polling day and been ordinarily resident in the polling division in which they vote on March 30 of this year.

All Japanese, except some 40 who served with the Canadian forces in the First Great War, are disqualified from voting. Naturalized citizens of German and Italian origin may vote unless they are detained or interned under Defence of Canada Regulations.

Insurance Is Necessary
Every four minutes, on an average, fire attacks some dwelling in Canada and the United States, year in and year out.
It costs, on an average, less than 1 cent a day for each $1,000 of fire insurance on dwelling house property.
BE SURE and INSURE through
Davis-Thompson Co.
Insurance and General Agency
433 GEORGE ST. DIAL 4724

MORE ABOUT—

Home Of Heinkel

Continued from Page 1

weight of bombs probably left the port even worse battered than Luebeck, twice its size. Luebeck was hit just once with the full force of the new R.A.F. bomber power on March 28, and British authorities have said 40 per cent of the city was devastated.

The Air Ministry's announcement indicated that Rostock was hit as hard as Luebeck on Thursday night alone.

German planes executed scattered attacks again on southeast coast towns of England. Air-raid precautions workers toiled throughout the night to rescue citizens trapped under debris in one area.

Reports from the coast towns said at least 10 persons were killed and a number of other were wounded.

LAKEFIELD

Over 65 Friends Shower Ethel Blakely

LAKEFIELD, April 25—(ENS).—Over 65 friends were entertained at the home of Mrs. Lloyd Crapp on Thursday evening at a miscellaneous shower in honor of Miss Ethel Blakely, a bride of early May.

The initial part of the evening was spent in games under the capable supervision of Mrs. Theodore Crawford.

Mrs. Crapp conducted Miss Blakely into a beautifully decorated archway, with a picturesque watering-can suspended above it symbolic of "the shower." Here the bride-to-be was the recipient of many beautiful gifts, which were drawn into the room on a prettily camouflaged basket and wagon by litle Myrna Wannamaker and John Edward Murphy. Miss Margaret Sanderson made an address, and Miss Blakely, assisted by Mrs. Mike Wannamaker and Mrs. Lloyd Crapp opened the gifts. After these had been shown to all the guests by little Joyce Wannamaker, Miss Blakely, in a few words expressed her appreciation and extended an invitation to all to visit her in her new home.

After the singing of "For she's a jolly good fellow," a delicious lunch was served by Mrs. John Murphy, Mrs. Mike Wannamaker, Mrs. Lloyd Crapp, Miss Eva Higgins and Miss Elva Northey.

The executive of Smith Township Sunday School Convention met in the Baptist Church Sunday School Room on Wednesday night, with a splendid representation from all the Sunday Schools. The program for the coming convention was arranged with the convention to be held in the Lakefield United Church on May 19 or May 21, depending when an O.R.E.C. representative can attend.

Mr. and Mrs. J. M. Simpson had the pleasure of a very pleasant visit at their home, Glenraffin, of four members of the family his brother, W. Simpson of Toronto, and three sisters, Mrs. A. R. Bonnett, Belleville Miss E. O. Simpson, Peterborough, and Miss L. A. Simpson of Vancouver.

Miss Gladys Shewin is the guest of her sister, Mrs. Fred Crawford, Queen Street, this week.

Driver Mechanic Francis McFadden returned home from overseas this week.

MORE ABOUT—

Call For Yes

Continued from Page 1

is being fostered among other nations that because of a restriction on the powers of the government Canada's effort was not an all-out effort," Mr. King said.

This was not true but it was "working a grave injustice to our country as a whole and to every man and woman who is making any contribution toward the winning of the war. I want that injustice to end," he said.

Canada should make it plain to other United Nations, and particularly to the United States, that she is "as ready to help them as we know they will be ready to help us." An overwhelming affirmative vote would make that clear.

"Let me just say this," Mr. King added, "that if disaster should ever overtake us it will certainly be said for generations to come that had the government's powers not been restricted the disaster would not have occurred.

"Such is the responsibility that may come to rest upon those who, in this existing crisis, are unwilling to remove any restrictions and to give the government a free hand in its war policies."

Trains To Free Homeland

Private Gregorio Mante, one of the Filipino soldiers training in the U.S. for the restoration of his homeland, is practising the correct method of throwing the hand grenade. Notice the look of determination on his face.

OBITUARIES

MRS. MARY LITTLE.

Mrs. Mary Little, a farmer resident of this city, passed away at the home of her sister, Mrs. N. C. Buffan in Marcellus, N.Y., on April 15.

Mrs. Little was born on November 9, 1882, in Streetsville, Ontario, the daughter of Frank and Elvina Frances Pye Owens. She was married on June 11, 1911, in St. John's Church, North Adams, Mass, to Daniel Brown Little, who passed away in 1937. The Littles lived at 705 George Street here in 1934 and 1935. For the past few years Mrs. Little has made her home in LaPorte, Indiana, until illness caused her to move to her sister's home in Marcellus about a month ago. She was a member of St. Paul's Church in LaPorte, the American Legion Auxiliary, and the Service Star Legion.

A Requiem Eucharist was celebrated by her son, Father Little, in St. John's Church Marcellus, at 9:30 a.m. on Saturday, April 18. The rector, Rev. Warren E. Mace, officiated at vespers of the dead at 3 p.m. in the church. The Rev. John B. Arthur of St. Paul's Church, Waterloo, N.Y., assisted and read the committal prayers at the interment in the family plot in Highland Cemetery, Marcellus.

MRS. R. HOOTON.

FAIRMOUNT, April 25—(ENS).—Anne Swain, wife of the late Robert Hooton, died at her sister's home, Mrs. J. Douglas of Cavan, last Saturday, following a month's illness.

The late Mrs. Hooton was one of Cavan township's pioneer residents, being born on 10th Concession on the farm now owned by Mr. William Nill in 1857, and married 1896 to the late Robert Hooton, who pre-deceased her seven years ago.

She was a strong supporter of both Fairmount Church and Sunday School for 42 years, gaining many friends; also she was the proud owner of a life membership pin for the W.M.S.

The service was conducted from her late residence, Lot 17, Con. 11, by Rev. H. P. L. Seymour of Kingston, a former pastor, assisted by Rev. Honey of Cavan, on Monday, with burial in the Ninth Line Cemetery.

Pall-bearers were Messrs. G. H. Hooton, Wm. Hooton, G. Berry P. Vancamp, L. Hooton and Pte. B. Hutton, while Messrs. Harold Hooton, Jack Hooton, Garnet Graham, Roy Hooton and H. Swain were flower bearers.

Among those who attended the funeral from a distance were: Miss Ada and Garnet Thompson, Mrs. H. Thompson of Gamebridge; Pte. B. Hutton of Camp Borden, Mrs. K. Swain and her son, Herbie, Mrs. H. Swain, Mr. and Mrs. P. Vancamp, and Mrs. A. Bailey of Blackstock; Mr. and Mrs. C. H. Fee, Mr. and Mrs. F. McBain and Mrs. E. Haygarth of Omemee, Rev. Mr. and Mrs. H. P. L. Seymour of Kingston, Mrs. A. A. Murrey of Brantford, and Mr. and Mrs. T. Beatty and family of Otonabee.

MARKETS

TORONTO CHEESE

TORONTO, April 25 — (CP). — Wholesale cheese prices were unchanged today.

Quotations were: New cheese: whole, 23½c lb; triplets, 24c; cut, 24½c.

FRUITS AND VEGETABLES

TORONTO, April 25 — (CP). — Wholesale fruits and vegetables remained unchanged today.

THREE BOYS KILLED

WRAYSBURY, England—(CP)—Three 13-year-old boys were killed when a shell they found near the Thames suddenly exploded.

"I vote for Insulation and lower fuel bills"

It's the man who pays—but he pays much less in hard-earned dollars and hours of furnace stoking when his home is insulated with Donnacona Board. Fuel savings offset the modest cost of the installation in a surprisingly short time. The increased comfort of your home, both Summer and Winter, cannot be measured in dollars and cents. Ask your Donnacona Dealer for an estimate of the cost of this necessary improvement. He can also supply you with all details of the Home Improvement Plan or, if you prefer, write us.

Donnacona Attic Insulation can be installed completely in a 25' square attic for as little as $143.00.

Alexander MURRAY & Company Limited
Montreal - Toronto - Halifax - Saint John
Winnipeg - Vancouver

DONNACONA
INSULATING PRODUCTS
BEAVER LUMBER
COMPANY LIMITED
George St. Wharf Phone 4638

YOU CAN STILL BUILD!

Essential Building Materials Are Still Available—
Building Costs Are Only Slightly Increased

Over recent months there has been a great deal of mis-information circulated about the cost of building and whether or not contractors can complete houses for civilian occupation—

HERE ARE THE FACTS—

1—You can still build homes under $5,000 without a license from the Controller of Construction—over $5,000 a license is necessary.

2—A contractor can still get all materials necessary for home construction

In addition to the foregoing, any building which you do will help to relieve the housing shortage and thus allow out-of-town workers to find accommodations.

Building Loans Under The National Housing Act Are Still Available

A NEW HOME

J. A. Gibbs, 141 Hunter St., well known Real Estate Man, expresses the view that every married man should own his own home, and that at the present time it is possible to build or buy at moderate cost. Loans under the Housing Act are still available, and it is only necessary to have in cash or land or both an amount equal to 20% of the total cost of land and building. Private loans are also available.

Mr. Gibbs has a large number of suitable building lots available priced from $50 up, depending on the location.

To a large extent the public have been mis-informed in regards to building. Building materials and loans are still available, and the cost of building has not increased materially over last year.

Mr. Gibbs states that he can supply funds for home building, and would be pleased at any time to discuss the matter of a loan for 50% to 80% of the cost of a home.

See the Following Dealers for Your House Building Essentials

PETERBOROUGH LUMBER CO. LTD.
Lumber and Building Supplies
163 HUNTER W. PHONE 4658

ADAMSON & DOBBIN
Plumbing, Heating, Sheet Metal
175 SIMCOE ST. PHONE 7342

HUBERT CHOWN HARDWARE
General Hardware
417 GEORGE N. PHONE 6186

GRANT & LOUCKS CO. LIMITED
Electrical Supplies
418 George St. Phone 5745

THOS. A. REHILL
Builder's Supplies
210 WOLFE ST. PHONE 5401

BEAVER LUMBER CO. LTD.
Lumber and Building Supplies
AT GEORGE ST. WHARF PHONE 4638

J. A. GIBBS
Real Estate — Money to Loan
141 HUNTER ST. PHONE 3843

O. J. HAYWARD
Builder and Contractor
195 O'Carroll St. PHONE 3120

SCARFE & CO. LIMITED
Paint Dealers
160 HUNTER W. PHONE 5486

Weather
Warm; Thundershowers

Evening Examiner
Peterborough

FINA[L]
LAKESHORE AND
CITY EDITION

VOL. LXXXV. No. 98 — PETERBOROUGH, MONDAY, APRIL 27, 1942 — ★★ — PRICE THREE CENTS

F.D.R. ANNOUNCES 7-POINT PRICE CEILING PROGRAM

WASHINGTON, April 27 (AP)—President Roosevelt said to-day that during the war "no American citizen ought to have a net in-come, after he has paid his taxes, of more than $25,000 a year" in pro-posing to Congress a seven-point program designed to combat the up-ward spiral in living costs.

The President propose[d] stabilization of wages an salaries of individuals, say ing "I believe that stabiliz ing the cost of living wi mean that wages in genera can and should be kept a existing levels" and aske repeal of the provisions o the Price-Fixing Law whic allows farm commodities rise to 110 per cent. of parit (Parity is the price designe to give the farmer a retur based on industrial purchase enjoyed in a 1909-14 base period).

"We must fix ceilings on th prices which consumers, retaile wholesalers and manufacturers p for the things they buy," the Pres dent said as he outlined h. plan to keep the cost of living down, an added "Ceilings on rents for dwel ings in all areas affected by w industries" to the steps that mu be taken.

Mr. Roosevelt also declared it w "indefensible that those who enjo large incomes from state and loc securities should be immune fro taxation while we are at war" an urged that state, municipal an similar bonds "be subject at lea to surtaxes.

Favors Overtime

Flatly opposing suspension of th 40-hour work week law, the Pres dent said:—

"Most workers in munition indu tries are working for more than hours a week, and should continu to be paid at time and a half f overtime. Otherwise, their week pay envelopes would be reduced."

Mr. Roosevelt reported that " strikes are at a minimum."

The President will discuss th program in a broadcast address t morrow night, Senator Alben Bark ley said after a White House con ference. The hour was not an nounced immediately.

The program, outlined in a me sage to Congress, was the admin istration's plan for gearing th economy of the nation and its peo ple to emergency war condition The President also proposed heav taxes, holding personal and corpor ate profits to reasonable levels, sta bilization of prices received by farm ers, discouraging credit and install ment buying, rationing of all es sential scarce commodities, an

F.D.R. ANNOUNCES
(Continued on Page 2, Column 2)

RAF Dumps Ruin On Skoda

2,000 Finns Slain In 7 Days

Hun Posts North, South Of Lake Ilmen Reported Outflanked

LONDON, April 27—(CP)—Nearly 2,000 Finnish troops were reported killed last week in a Russian offensive in frozen Lapland as the Red army pushed forward in a spring advance likened to the one of two years ago which ended in Finland's defeat.

Stockholm reports said the Russians had captured Borok, 20 miles southeast of the German stronghold of Novogorod on the front between Moscow and Leningrad. The Russians were said to have cut the railroad linking the Novogorod Garrison with the remnants of the trapped German 16th army at Staraya Russa.

London military experts said the Nazi positions north and south of Lake Ilmen had been outflanked and that their communications with the rear were threatened.

The battle lines in the far north were drawn up well inside the Finnish frontier of 1939 and the Soviet troops were reported demonstrating all along the battlefront that they held the initiative firmly.

The Russians were pressing home telling blows against the disheartened Finns in an effort to knock them out of the war and protect the Arctic ports of Murmansk and Archangel.

Leningrad reports of successful defence against raiding Axis planes indicated the Germans were using every available aircraft in an effort to cripple the Red Army while the Axis prepared for an offensive.

Mixed Finnish and German crews were used in the north by planes which bombed Leningrad, machine-gunned troop concentrations and battered at roads, bridges and artillery batteries.

Blast Sinks 4th U.S. Destroyer

WASHINGTON, April 27.—(AP).—The United States Navy announced to-day the destroyer Sturtevant had been sunk of the coast of Florida "by an underwater explosion within the past 24 hours."

Loss of life was small, the navy communique reported, and most of the crew of the First Great War vessel reached port safely, indicating that the ship may have gone down quite slowly.

The Sturtevant, a 1,190 ton flush deck, four-sacker, normally had a wartime complement of around 145 to 150 men.

Whether the explosion was caused by a torpedo fired by a German U-boat raider, such as blew up the Jacob Jones off the Jersey coast earlier this year, or by a floating mine was not stated.

On Horseback

ST. THOMAS, Ont., April 27 (CP).—Premier Hepburn of Ontario did not use any gasoline as he went to the polls today to vote "Yes" on the plebiscite. He rode horseback from his home to the village of Union, two miles away where the poll booth is located.

Mrs. Hepburn, also on horseback, was with him.

Since the Legislature adjourned the Premier has been spending much of the time in the saddle at his home in South Yarmouth.

Restricted Trade Permits Allowed Pupils

OTTAWA, April 27 (CP)—Elliott M. Little, director of National Selective Service, announced today that permits to work in restricted industries would be issued to student for the duration of their school, college or university holidays.

The announcement came in a series of explanatory notes for selective service officers, covering situations which could arise when various age groups and classifications of men apply for permits to work at restricted occupations.

"In respect to students seeking employment during the summer holidays, the policy to be followed will be that of giving permits for the duration of the school, college or

RESTRICTED TRADE
(Continued on Page 2, Column 1)

Check Gasoline Cards Closely

OTTAWA, April 27—(CP).—Consumption of gasoline by commercial users is being carefully checked to ensure no vehicle owner exceeds his quota, the Munitions and Supply Department said today in a statement issued on behalf of Oil Controller G. R. Cottrelle.

The statement said "although no limit has been announced as to the number of books that may be obtained (by commercial license holders) a very real limit exists. We have determined just how much gasoline each commercial license holder should use, and if he exceeds that amount he will be called to account."

To make the control effective, the statement said, an extensive card record system has been installed in the Toronto oil control offices comprising more than 300,000 cards. One is assigned each vehicle for which a license has been issued, "and two operators keep these records constantly posted with entries each time an application is received for a new book."

A card can be moved from the file and turned over to an enforcement officer to make an investigation if use of gasoline has been abnormal.

Tube Wreck Kills 5, Injures 262

Charge Motorman Was Drunk As 5 Cars Pile Up

JERSEY CITY, N.J. April 27 —(AP). — The motorman of a Hudson River tube train which piled up last night, killing five persons and injuring 262, was held for Grand Jury action to-day on charges of operating a public conveyance while under the influence of liquor.

Manslaughter charges were also filed against thre motorman, Louis A. Vierbuchen, 48, of Newark.

On arraignment before Judge Anthony Botto, Assistant Prosecutor William T. Cahill asked that the court direct police to turn over to Prosecuotor Daniel T. O'Regan all records of the accident for a thorough investigation.

The third car of the heavily laden Hudson and Manhattan train from Newark to downtown New York jumped the track and lurched along 75-feet underground at the Exchange Place Station. Four other cars of the six-car train left the rails after the third was derailed, and only the head car remained on the tracks.

Daniel Casey, Public Safety Commissioner, declared "the responsibility is definitely the motorman's."

Police Chief Harry W. Walsh told the court Vierbuchen insisted in a statement that the accident happen at 10:03 p.m. while he was operating a west-bound train. Walsh said the accident occurred at 10:48 and the train was east-bound, toward New York.

Rescue in Gas Masks.

The derailment cut power lines, plunging the tunnel into blackness at the deepest point on the line, just before the train burrows under the Hudson River. Acrid fumes gushed from storage batteries in the wrecked car, which left the track with a blinding flash and burst into flames. Women shrieked, car windows were kicked out. One negro girl, pinned under a seat, had to be extricated by acetylene torches.

All but 100 of those injured were released from the Jersey City Medical Centre after treatment for superficial injuries.

Police and fire department rescue squads descended by elevator to the scene, setting up floodlights to remove the injured. The fumes were so heavy that the rescuers donned gas masks.

Perfect If True

LONDON, April 27—(CP).—Franz von Papen, German Ambassador to Turkey, has told friends that Germany cannot open up any new front this year, Reuters quoted an Istanbul dispatch to the independent French news agency as saying today.

Von Papen was said to have declared Germany must defeat Russia before fall because she cannot face a fourth winter of war and that she must muster all her available strength to this end.

New Curbs To Hit Living Mode In Canada Soon

TORONTO, April 27 —(CP)— A considerable measure of adjustment in the Canadian mode of living is in sight as soon as present inventories which have cushioned the effect of curtailments and prohibitions are exhausted, R. C. Berkinshaw, chairman of the Wartime Industries Control Board, said today.

Addressing Toronto Canadian Club, Mr. Berkinshaw said it was inevitable that still other adjustments in the habits of civilian life and thought must eventually follow.

Mr. Berkinshaw said that as chairman of the Wartime Industries Control Board he has approved more than 100 formal orders of the controllers who form the board — orders which touch industry at many points, and, through it, civilian life in all its phases.

"I almost said 'from the cradle to the grave,' inasmuch as the steel controller has ordered that no steel be released for baby carriages and has prohibited the production of metal coffins," Mr. Berkinshaw said.

Gravity Not Realized

In spite of the cheerful acceptance of restrictions, there was still present in the minds of many an underestimation of the gravity of the situation. Until six months ago the United Nations had controlled sources of raw materials far superior to those of the Axis powers. When Japan struck "our statistical stockpile superiority vanished before our eyes."

"In short, our problem is to divert from the stream of goods and services which we can produce now, or can obtain now, the quantities urgently needed now to meet our ever-expanding war requirements."

400 Tons Hit Rostock On Fourth Night; Huns Blast At Bath

LONDON, April 27 (CP)—For the fourth successive night the Royal Air Force rained destruction last night on the smoking, bomb-scarred Baltic port of Rostock, and blasted the great Skoda Munitions Works, carrying the offensive to Germany with increasing fury in bold defiance of Hitler's threats of reprisal.

In a quick follow-up to the night's efforts at blasting the Germans in their homeland, the Royal Air Force went raiding in force over Northern France by daylight today.

Before mid-day, great formations of evenly-rowed fighters and bombers winged their way one by one across the Channel and came back from the direction of Boulogne.

London sources indicated that the raids on Rostock last night and the night before nearly equalled those of Thursday and Friday, when 400 tons of bombs were dumped on the city.

This, they emphasized, would mean that almost 1,600,000 pounds of explosives had been unloaded upon the Baltic port in four nights—a pounding such as no other German city has received in such a short space of time.

Rostock is of vital importance as the site of great plane factories and a base from which men and supplies are shipped to the northern sector of the eastern front.

Hun Hit Back at Bath

With the apparent intention of retaliating, the Nazis made a short but sharp attack this morning on Bath, famous watering place 100 miles west of London and 12 miles from Bristol, which they bombed heavily Saturday night.

A communique said the raiders caused extensive damage and "fairly heavy" casualties were feared.

The Bath attack was not as heavy as the previous night's raid.

German planes also ranged over other points in west and southwest England, but damage in those areas was slight. Three raiders were destroyed.

The raiders came in low through the moonlight sky and after unloading their explosives and incendiaries sprayed Bath streets with cannon shells and machine-gun bullets.

Serious fires were started in the city and one group of casualties

LAY 400 TONS
(Continued on Page 8, Column 1)

Air Rifles For 16-18

TORONTO, April 27—(CP)—Air rifles should be used only by persons 16 or 18 years of age, Deputy Attorney-General C. L. Snyder, K.C. recommended to Attorney-General Conant in a report following numerous complaints against juveniles using air rifles. Mr. Conant stated the question is one for federal authorities who control the situation under the criminal code which now permits those of 14 years to have them with a permit.

Chinese Units Retake 2nd Burma Town

Hold Strategic Hopong Along Road To Mandalay City

CHUNGKING, April 27.—(AP)—The Chinese announced today that they had recaptured Hopong, increasing the advantage of its position guarding Mandalay from the southeast.

Hopong is little more than 10 miles east of Taunggyi which was won back from the Japanese late last week. Both towns are approximately 100 miles southeast of Mandalay.

On the Meiktila front, directly south of Mandalay, Chinese forces reported they were fighting a strong delaying action against invasion spearheads thrust up the road from Pyinmana past Tatkon.

The Chinese last were reported holding out in the vicinity of Pyawbwe, some 20 miles south of Keiktila and Thazi, and 85 miles south of Mandalay.

The Chinese communique reported that the Flying Tigers of the American volunteer group destroyed five Japanese planes last Saturday near Loilem, on the east flank of the Burma front, without loss to themselves.

The new drive from Loilem was along the road westward through Taunggyi and Thazi. Thus, if the Japanese reach Thazi they will have worked behind British forces at Pyawbwe and reached the railroad leading 80 miles to Mandalay.

British sources said there was only sketchy information on the exact position of the Allied line after five days of confused fighting. It stretched roughly, however, from the Irrawaddy River north of Sale eastward to a point just north of Pyawbwe. In the area farther to the east, apparently, there was no fixed front but isolated strongholds pivoting on Taunggyi.

Castonguay Votes

OTTAWA, April 27 (CP)—Among the early manpower plebiscite voters in Ottawa today was a man who has not voted for more than 20 years.

Jules Castonguay, chief plebiscite officer, who as chief electoral officer is not able to vote in general elections, cast his ballot at 8.30 a.m.

Early reports received by his office showed the balloting going smoothly, Mr. Castonguay said.

Plebiscite Results

The Examiner's telephone service over four lines will commence this evening at 8.30 to give results of the Dominion - wide plebiscite. Radio station CHEX will also carry half-hour summaries as prepared by Canadian Press and will spot any highlights of the results in Central and Eastern Ontario.

Girl 14, To Face Murder; Father Shot In Quarrel

OWEN SOUND, Ont., April 27—(CP). — Fourteen - year - old Ruby Campbell must appear in open court next Monday charged with the murder of her 68-year-old father, Robert Campbell, it was decided by Magistrate E. C. Spearman at a closed session of juvenile court here today.

After court the magistrate announced the case would be proceeded with by way of indictment. Attorney General Conant in Toronto said a person over 14 may be convicted of a crime. The girl is 14 years and 3 months.

Campbell died instantly Saturday in his farm home 10 miles from nearby Dundalk when he was shot by a .22 calibre rifle. A bullet sent through his heart.

The girl who is alleged to have fired the shot after an altercation in Campbell's clapboard house was brought by police to a children's shelter here late Saturday where she remained until today. After her appearance before Magistrate Spearman, she was removed to county jail.

Actual details of the shooting, believed to have occurred about 8 a.m. in the Campbell kitchen, are vague.

District Shocked

Farmers in this peaceful district were horrified. They said the girl was well-behaved and had a good reputation at the district public school. They added, however, that the father had not been in good health recently and had become irritable.

"He had been in ill health for years and was never himself," his widow said. "He took insulin which bothered him a great deal and he would not follow the prescribed diet."

After the shooting, two other daughters, Janet and Dorothy, rushed to a neighbor's home and brought William Goheen.

"The two Campbell girls ran over to my house across the road saying their father had been shot," Goheen said. "Mrs. Campbell came after them but before I went over I went down the road and got Andy Black. I didn't want to go into the house myself.

"When we went into the kitchen we saw Campbell lying over between the stove and the couch. He must have been killed instantly.

"There was nobody in the kitchen besides ourselves. The girl had been kept upstairs with the bottom door to the stairs locked so she couldn't get out. We went outide and called

FATHER SHOT DEAD
(Continued on Page 8, Column 8)

Montreal Vote Running Heavy

By The Canadian Press

Scattered forenoon reports toda told of a vote ranging from "ver light" to "extremely heavy" as elec tors expressed their will on whethe the government shall be release from past commitments on con scription for overseas. The weathe generally was favorable to a goo turn-out.

In Montreal returning officer said the vote was "extremely heavy in English-speaking constituencie in the first three hours after th polls opened at 8 a.m. In thos hours it was light in predomin antly French-speaking ridings bu showed signs of picking up. St Lawrence-St. George and Moun Royal reported nearly 50 per cen

MONTREAL VOTE
(Continued on Page 2, Column 4)

Blowup for Slave Lands As Nazis Strike?

Col. Britton's Invisible Army Being Keyed For Coup Inside 6 Weeks

By DE WITT MACKENZIE
Associated Press War Anaylst

As the time draws near for the joining of the crucial battle of the Hitlerian conflict, there emerges the possibility that this Armageddon may see uprising in many places by the invisible army of the subjugated peoples.

Word long ago was spread throughout the conquered countries by Allied radio and by underground telegraph that the hour of deliverance would come, and the V-for-Victory symbol became a flaming torch of hope. Indeed, the campaign inspired so much premature violence that Britain began urging these Hitler-ridden folk to hold their peace until the signal came for an uprising.

But now suddenly Britain's "Colonel Britton"—the radio voice which has been fostering and guiding the V-for-Victory army on the continent—has electrified his hearers by calling on them to prepare for united action. Probably within six weeks, says the spectral "Colonel," the sign will be given for the civilian uprising. Meanwhile the people are to lay plans to do the greatest possible damage to the Nazis by sabotage and other means.

Already France, Belgium, Norway, Holland and the countries of Eastern Europe have given us many grisly examples of what the invisible army can accomplish.

Mysterious hands have been reaching out of the darkness of the night to snatch the lives of German soldiers. Even broad daylight has brought its swiftly moving assassinations. Troop trains have been wrecked, and bombs have been thrown.

That the Nazis see the danger is shown by their wholesale executions of hostages in an effort to terrify the populations into submission. But slayings have only made the fire of hatred burn hotter.

Fear that unrest might even boil up in his own country was indicated in Hitler's Reichstag speech yesterday. His demand for obedience from the people carried a note of grave concern to the ears of expert radio observers in London.

Just when the Allied-Axis battle will come is still a matter of conjecture. Probably "Colonel Britton's" guess that the volcano will erupt in six weeks or less is a fair one.

The trend of events depends considerably on whether the Russians are able to keep the Fuehrer on the defensive along the Eastern front. If that happens, and he finds himself unable to launch a big-scale offensive against the Reds, we may see him lash out in some other direction, while holding his Russian line defensively.

We mustn't overlook the possibility that he might even try an invasion of Britain in order to forestall a possible Allied invasion of Western Europe and the opening up of a second front against him.

One thing the Allied people mustn't do it to delude themselves with the notion that Hitler is done for because he has taken a beating this past winter in Russia. He still retains great striking power, and it's going to take the best the Allies can produce to defeat him.

Thus the invisible army of civilians become a mighty item.

The Weather

Peterborough Temperatures:

To-day:
Night low..48 Noon.....65

Yesterday:
Highest....82 Lowest....56

One Year Ago:
Highest....70 Lowest....37

Sun—Rises at 6:18 a.m., Sets 8:15 p.m.

Weather Forecast:

Georgian Bay — Moderate winds; fair and moderately warm. Tuesday: Fresh winds; partly cloudy and warm, with thundershowers.

Lower Lake Region—Moderate winds; partly cloudy and moderately warm. Tuesday: Fresh winds; partly cloudy and warm; thundershowers in western districts.

Ottawa and Upper St. Lawrence Valleys— Moderate winds; partly cloudy

Giraud In His 2nd Escape

Hun Offer 100,000 Marks For General's Capture

BERLIN (From German Broadcasts) April 27—(AP)—Gen. Henri Honore Giraud, 63, for the second time in his career as a French army officer, was a fugitive from a German prison camp today, presumably trying to make his way through enemy country to freedom.

Gen. Giraud had been a German prisoner since May 21, 1940 when German armies cut off the forces he was commanding in northern France in the "Battle of the Bulge." The German announcement Saturday that he escaped from his prison in the fortress of Koenigstein in Saxony gave no details, but his picture and description were published in all German papers and a reward of 100,000 marks was offered for his recapture.

As Captain he was wounded and captured in the Battle of Guise in 1914 during the first Great War. He was interned in Germany, but escaped in time to return to France and take part in the Battle of Malmaison in 1917.

Gen. Giraud presumably would try to reach the French frontier and the German authorities announced that anyone aiding him in his flight would be sentenced to death.

The general had been imprisoned with other French officers in Koenigstein fortress and, it was said, had been granted special privileges because of illness.

Tojo Reminds Japan Of Wa[r]

Claims Britain, U.S. Made Reckless By Defeats

TOKYO (From Japanese Broadcasst) April 27 — (AP). — Premier Hideki Tojo said to-day that despite successive Japanese victories "the war still has to be fought."

He declared in an address that "recent developments" showed that the United States and Britain have been forced to reckless actions because of successive defeats in the Pacific.

He did not specify these developments but Domei said the phrase might be taken to refer to the "United States stunt air attacks on Japan itself."

(Tokyo, Yokohama, Kobe and Nagoya were bombed nine days ago, and air alarms were sounded on several days afterwards.)

"The war's coming stage will be real test for the Japanese natio and will demand the nation's utmos unity," he declared.

"The Japanese people must al ways bear in mind the fact tha we are still in the midst of a grea war. Even we who are behind th lines must be of the same mind a the troops at the front and be full prepared to cope with any attac on Japan itself, and in that wa help the operations of our men a the front.

"With unalterable determinatio we must carry on to final victory completely destroying Anglo-American influence."

ADOLF HITLER MAKES HIMSELF SUPREME MASTER OF GERMANY

Rising Internal Opposition May Force Dictator To Desperation Of Purge

Latest Decree Makes Adolf New Law Lord, Predicts Germany Will Be Ready For Next Winter On The Russian Front

LONDON, April 27—(CP).—Hitler made himself the upreme master of Germany yesterday, with fiat power even bove his own Nazi law, and his act roused the hopeful susicion of his enemies that Germany is in deep internal trouble fter a winter of near-catastrophe.

The extraordinary power to equire absolute obedience rom every German was voted t Hitler's demand by the teichstag after he had adressed its uniformed members in a peech strangely mixing his usual ombast and confident predictions f victory with a new undercurrent f anxiety.

One of those predictions was that oviet Russia would be the decisive attleground of the world conflict nd that it would be a scene of Nazi riumph.

But Hitler's demand came immeiately after he had conceded to the teichstag that the German army urvived a "threatening catastrophe" nd suffered hardships for which ermany had been unprepared durng the winter crisis on the Soviet ront, should now demand strengthning of his dictatorial power was ailed both in Britain and Russia as sign that Nazidom's home front cracking.

nother Purge Looming.

The London Daily Herald said it ould not be surprised if Hitler lanned a purge "or some move o desperate that is accomplishent will necessitate a purge."

Most British reaction reflected he surmise of the Daily Mail that the shadow of opposition" has risen ithin Germany.

The Daily Telegraph recalled that itler resorted to a purge in 1934 nd inferred that again he might e reaching for the whip.

Hitler, in the Times' view, has ound himself "impotent to bring is war to a victorious conclusion" nd, as compensation, has made imself "supreme law lord."

The Moscow radio called the peech "a sure sign that the Nazis ee the approach of their end" nd declared that Hitler's assumpon of still greater power "made abundantly clear that he had o other alternative than to adit his utter failure in the field nd at home.

As broadcast by the Berlin radio, itler turned from his assurances hat the next winter would find ermany ready on the Russian ront and made this demand:

"For this purpose, I expect, howver, one thing: That the nation ntitles me to intervene and act yself, immediately, in every case here in the service of the greatr cause which decides on our xistance not the strictest, unreerved obedience is shown.

upreme Ouster.

"I therefore beg of the German eichstag explicit conformation that am legally entitled to hold anye to his duties or to sentence to ashiering or to oust from office and osition anyone without consideraon of his person.....who in my onscientious opinion does not fulll his duties."

Listeners in London detected extement in Hitler's voice when he ealt with this phase of his message hich, in widespread British opinn, was the chief reason for the peech.

As soon as he had finished, after ne hour and one minute, Reichs-

RISING INTERNAL

Continued on Page 8, Column 2)

Soldier Pleads Guilty To Taking Watch

A month in jail was the sentence imposed in police court this morning on Pte. Ronald Currie who had previously pleaded guilty to charges of stealing $5 from Mrs. Gordon Trennum and a wrist watch and $5 from a fellow soldier, Pte. Rogers, who also boarded at the Trennum home.

Currie told Magistrate O. A. Langley, K.C., that he had been drinking when he committed the thefts and on that account His Worship stated that the sentences would start from April 15 and the two would run concurrently.

Constable Gordon Trennum, called to give evidence about investigating a theft in his own home, told of finding the stolen wrist watch in a drawer in Currie's room. It had been taken off the first of the other soldier while he was asleep. Currie had been arrested and later admitted to police that he had stolen the two $5 bills and told the officers they were hidden in a package of cigarette papers.

"The finger prints do not show any previous criminal record," Crown Attorney V. J. McElderry, K.C., told the court.

This hardly seems a case for suspended sentence," commented Magistrate Langley as he imposed a sentence of a month's imprisonment.

employers are expected to assist the employee to present his case, and may make submissions to regional selective service officers on an employee's behalf.

Mr Little's explanatory notes said no permit would be needed for young men under 21 doing casual work after school or on holidays during school sessions, provided they attended day school during the time.

None Over 6 Months.

As a general rule at present permits will not be granted for more than six months.

No permit is needed for men engaging in a restricted occupation if such work is subsidiary to their regular job, provided it is carried on as part time work.

The existing labor situation would be a consideration in all applications, so that if a person wished to enter a restricted occupation and his services were not then required in an essential industry, a permit would be granted.

An employer will be allowed to transfer any employee who was in his employ on March 23, 1942, from one occupation to another within his own organization, providing he is not being transferred permanently (or for a considerable period) from a non-restricted to a restricted occupation.

Certain groups, because of racial origin, are not eligible for enlistment and further have difficulty in obtaining employment in war industries. In such cases, permits allowing them to enter restricted occupations are quite justifiable.

MORE ABOUT—

Restricted Trade

Continued from Page 1

niversity holidays," the explanation aid.

If the students are needed for unitions work, however, they will e directed into that work rather han be allowed to enter a restrictd occupation by permit, it was exlained.

A student who normally works at n agriculture job, as for instance a armer's son, would not be given a ermit if he was needed on the arm. He would be issued a permit, owever, if refusal meant that he ould be prevented from getting emloyment. Officials said that perhits technically are to be obtained y the prospective employee but that

MORE ABOUT—

F.D.R. Announces

Continued from Page 1

stimulation of purchase of war bonds.

Only taxes and stabilization of fgarm prices, Mr. Roosevelt said, require legislative action.

Results, Or Laws To Force Them

But, he added in his message, read to the Senate and House of Representatives by clerks:—

"I assure the Congress that if the required objectives are not attained, and if the cost of living should continue to rise substantially, I shall so advise the Congress, and shall ask for any additional legislation which may be necessary."

Mr. Roosevelt said there were obvious reasons for taking every step necessary to prevent a rise in the cost of living, which already has moved up about 15 per cent since the autumn of 1939, and which might soar "another 80 per cent or 90 per cent during the next year or two."

The Seven Points

These were the objectives which the President listed for Congress:—

"1. To keep the cost of living from spiraling upward, we must tax heavily, and in that process keep personal and corporate profits at a reasonable rate, the 'reasonable' being defined at a low level.

"2. To keep the cost of living from spiraling upward, we must fix ceilings on the prices which consumers, retailers, wholesalers and manufacturers pay for the things they buy; and ceilings on rents for dwellings in all areas affected by war industries.

"3. To keep the cost of living from spiraling upward, we must stabilize the remuneration received by individuals for their work.

"4. To keep the cost of living from spiraling upward, we must stabilize the prices received by growers for the products of their lands.

"5. To keep the cost of living from spiraling upward, we must encourage all citizens to contribute to the cost of winning this war by purchasing war bonds with their earnings instead of using those earnings to buy articles which are not essential.

"6. To keep the cost of living from spiraling upward, we must ration all essential commodities of which there is a scarcity, so that they may be distributed fairly among consumers and not merely in accordance with financial ability to pay high prices for them.

"7. To keep the cost of living from spiraling upward, we must discourage credit and installment buying, and encourage the paying off of debts, mortgages, and other obligations for this promotes savings, retards excessive buying and adds to the amount available to the credits for the purchase of war bonds.

Mr. Roosevelt was expected to discuss this broad program in a broadcast later in the week. An announcement of the date was expected some time today.

WOMEN! Try This Way to Help Get Relief from FUNCTIONAL PAIN

Why darken your life by submitting to the penalties of functional distress... headaches, nervousness, backaches, debility and irritability? Try taking Dr. Pierce's Favorite Prescription today. Devised by a physician to suit woman's delicate organism, its properties may help you to enjoy life as you will like to enjoy it... in greater freedom from functional distress..., with a feeling of normal health and energy *every day* of the month. Ask your druggist today for Dr. Pierce's Favorite Prescription. Sold in both Liquid and Tablet Form.

Dr. Pierce's FAVORITE PRESCRIPTION

THE STARS SAY . . . .

By GENEVIEVE KEMBLE

For Tuesday, April 28

A memorable day with many things moving suddenly and dramatically toward a state of affairs which may have an enduring and far-reaching effect on the future with its fortunes, security and stability. While the unforseen and unpredictable may be materialized there is likelihood of such a climax being the merited result of application, industry, patience and self-organized plans and objectives aimed at and hoped for over a considerable period. Such sudden and inspiring fulfillments should not, however, be negatived by a tendency to rash, impetuous conduct prompted by immature or designing advisers.

Those whose birthday it is may be prepared for an adventurous, pregressive and solidifying year, although such crises may descend with sudden, surprising and breath taking or dramatic force. It may be an uprooting and dynamic force, descending like a whirlwind, but properly met and manipulated its splendid results should be enduring, far-reaching and sound. But rash, impulsive, and overeager or extravagant tactics may retard or ruin such splendid prospects.

A child born on this day may have sound sense, with practical insight, but also romantic, adventurous or spectacular traits which may lure it toward a sensational, reckless or extravagant life guided by emotions rather than sound principles.

Fertilizer Supplies Are Running Low

For a sample of Water Street soil, the Department of Agriculture has recommended as fertilizer a mineral mixture described as 4-12-6. These numbers mean. 4 per cent nitrogen 12 per cent, phosphorus, and 6 per cent potash.

For lawns the formula is represented by 10-8-6 because most grasses need nitrogen, except the clovers which extract it from the atmosphere and transfer it to their root stalks.

Citizens can buy these fertilizers from local dealers, and according to recent reports the stocks on hand are running low. Farmers have been buying more heavily htan usual this season.

Basic Course A.R.P. Lectures

Two more series of basic course lectures are being given by the A.R.P. Civil Defence Committee of Peterborough. This is expected to be the last lectures given for the basic course and all those thinking of taking up A.R.P. are urged to attend these lectures which commence on Sunday, May 3rd at 2.15 p.m. and Monday, May 8th at 8.00. Lectures are being held at the Lyceum Hall opposite the City Hall, and as each lecture is similar, applicants can attend either night. The factories have organized their own protection and are expected to turn out in large numbers for these lectures. Persons who have some of the other basic course lectures should attend the lectures which they have missed. The dates are as follows:

Sunday, May 3rd and Monday, May 4th. Organization and Protection of Supplies and Homes Against Gas.

Sunday, May 10th and Monday, May 11th. Elements of First Aid.

Sunday, May 17th and Monday, May 18th. Incendiary and High Explosive Bombs.

Sunday, May 31st and Monday, June 1st. War Gases and Personal Protection Against Gas.

Sunday, June 7th and Monday, June 8th. Transportation and Public Utility Services.

Two Brothers Graduate In Air Force

For the first time since the war started, two brothers from a Peterborough family have received their wings as wireless air gunners on the same day at different training schools across Ontario, and they are believed to be the only two brothers in the district holding this rank in the Air Force.

Both are sons of Mr. and Mrs. E. W. Shea, who operate a grocery store on Albert street, and the family came to Peterborough from Colonsay, Sask., a few years ago.

Wayne S. Shea, aged 24, worked with his father in the store, then took a business course at the Peterborough Business College, and after working for six months as a stenographer at Trenton enlisted for active service. He received his wings at Mountain View on Saturday.

Wilson S. Shea, age 22, worked for some time with his father also, then after six months in the C.G.E. enlisted in the Air Force. He graduated as a wireless air gunner at Jarvis on aturday. The odd thing about this double presentation is that both boys have the same initials.

Missing Flier Brother Of Geo. McCague

Pilot Officer James McCague of Toronto, brother of George McCague, manager of the Imperial Life Assurance Company of Peterborough, is reported in the most recent casualty list of the R.C.A.F. as missing. His mother, Mrs. Margaret McCague, formerly of Alliston, lived in Peterborough with her son, George, at 480 Gilmour street, during the past winter.

Pilot Officer McCague is 25 years of age, and is a native of Victoria Square, north-east of Toronto. He attended North Toronto Collegiate, before entering the Ontario Agricultural College at Guelph. While in his final year at Guelph, he was a room-mate of the late Pilot Officer Jackson C. Nixon, son of the Hon. Haarry Nixon, Provincial Secretary, and P.O. Nixon was killed in a bomber raid over Germany last September. McCague went overseas in October of last year.

Brigade Captaincy For Deputy Chief?

A special meeting of the fire and light committee of the city council is being held this evening. Although city hall information was inclined to evade reference to the purpose of this meeting, it is understood that it has been called to consider an opportunity which has come to Deputy Chief George Smith to accept a brigade captaincy in the Old Country.

This report was rumored last week, and apparently it has reached the committee. Deputy Chief Smith is regarded by members of the council as an exceptionally efficient leader of men in fighting fires. He has demonstrated his ability in action, and his friends have every confidence in him wherever he goes, and that includes his continued service with the Peterborough department.

Presumably the committee intends to discuss the detail of salary as a possibility in persuading Deputy Chief Smith to carry on in Peterborough.

MORE ABOUT—

Montreal Vote

Continued from Page 1

of the eligible voters had marked ballots by 10.30 a.m.

Quebec City and Sherbrooke, however, reported a light vote up to noon. Three Rivers had a heavy vote up to noon.

In Toronto, returning officers — basing their opinion on telephoned inquiries as to polling places, and the number voting up to noon, predicted a fairly heavy vote. Woodstock reported the vote coming in "very well," and Niagara Falls even talked of a "record vote." Cornwall reported a rush to the polls by mill workers during the noon hour and expected a heavy count. The morning vote in London was "fair," about equalling that for the same period in the last Dominion election.

Students Require Work Permit For Summer

There has been considerable misunderstanding about the granting of permits for restricted occupations by the Unemployment Insurance Office.

"Permits must be carefully considered for those in the age group of 21 to 30, or over 20 and under 31, who wish to enter restricted occupations," W. Mellis said to-day. "Permits will only be granted for occupations furthering the war effor or for service, which in the judgment of the selective service officer, is essential, even though restricted.

"Those who have received honorable discharge from any of the armed services or who have been examined for service and have been turned down as medically unfit need no permit.

"Those students who wish to work after school or on scool holidays during the school session, need no permits if they are under 21 years of age, and if they are in attendance at school during the day." Mr. Mellis continued.

"These students who wish to work during the summer vacation either in stores or at summer resorts, must have a permit. If their services are more urgently needed for making munitions, they will be directed there rather than to the restricted occupations. No permit will be given to anyone who is normally working at agricultural pursuits if they are needed there.

Mr. Mellis concluded by saying that "no permit is needed for casual employment in an irregular occupation, if the worker is employed for a period not exceeding three days a week for the same employer."

Cobourg Rotarians Name Directorate

COBOURG, April 27.—(ENS).—Nomination committee of Cobourg Rotary Club has drawn a slate of officers to be elected by the club on May 1st. Chairman of the Nomination committee was Dudley Spragge. J. W. Maize was elected treasurer by acclamation and the secretary will be elected later. The list of nominees for the other posts are: President, R. N. McKenzie; J. L. Allen, Hubert Cooey and R Freeman, vice-president; directors, J. M. Blacklock, Dr. F. N. Blackwell and Paul Sise.

Small Vote Is Polled By 2 p.m.

Fifty-three votes of the registered 279 qualified voters at poll 37 in the house at 471 Albert street was an index of this morning's polling on the plebiscite.

A Mark street poll reports 41 votes cast up to 2 p.m. and at the same time a double poll at 786 Water street had 87 votes in the two boxes.

The fact that polls remain open until 8 o'clock this evening was regarded as a delaying factor in the response of citizens to the question the Federal government has submitted to them.

Only one in every five voters had claimed their ballots at the Albert street booth, and others to whom the Examiner telephoned early this afternoon were apparently running along the same proportional scale.

Expect Big Vote On Plebiscite

By The Canadian Press

Civilian voters of Canada at the polls today will render their decision on the question submitted to them by the Mackenzie King Government:

"Are you in favor of releasing the government from any obligation arising out of any past commitments restricting the methods of raising men for military service?"

Balloting today, in the first Dominion-wide plebiscite Canada has held since 1898, is from 8 a.m. to 8 p.m. local time in the various zones across the country. In a statement issued at Ottawa at the week-end, Mr. Mackenzie King reiterated an earlier declaration that an affirmative vote would not be looked upon as a vote of confidence in the present government.

Prospects are that few persons entitled to vote will be prevented because weather conditions prevented delivery of the necessary papers.

Jules Castonguay, chief electoral officer, said late last week that favorable weather in far northern districts had made it possible to deliver balloting papers and materials even to remote districts which normally are inaccessible during the Sprink break-up period.

Saturday ballot boxes were dropped from an airplane in the Peace River country northwest of Edmonton.

Cent Increase

NEWBURYPORT, Mass., April 27 — (AP). — The Newburyport Daily News will increase its price from two to three cents a copy on Monday. The newspaper said the increase was being made because of rising production costs and declining advertising volume. The News has sold for two cents since the First Great War.

Cheese, Produce and Livestock

MONTREAL GRAIN

MONTREAL, April 27 — (CP). — Wheat, No. 1 Northern, 91c; No. 2, 88c; extra No. 3 C.W. oats, 62c; No. 2 feed barley, 76c; a bushel track basis.

Spring Wheat Flour.—First patents, $5.15 to $5.35; broken lots, $5.70 to $5.90; seconds, $4.50 to $4.70 per barrel in carlots delivered Montreal freight points; less 10 cents for cash.

Winter Wheat Flour — Choice grades in carlots, $5.70; broken lots, $6.

White Corn Flour.—A barrel, in bags, delivered to the trade: in carlots, $7.20; in broken lots, $7.50.

Bran, $29.25; shorts, $30.25; middlings, $33.25.

FRUITS AND VEGETABLES

TORONTO, April 27 — (CP). — Wholesale fruit and vegetable prices here today (supplied by White and Company) follow:

Domestic. — Radishes, 35 to 40c; Leamington cooking onions, 50-lb. bag, No. 1, $2.50; No. 2, $2; beets, hamper, $1.25; carrots, hamper, $1.50 to $1.65; parsnips, $1.50 to $1.65; turnips, hamper, white, 75c; yellow, 50c; B. C. Winesaps apples, combination pack, $3.00 to $3.25.

Imported.—California Navel oranges, $4.50 to $5.25; Florida Valencia oranges, $4.25 to $4.50; Florida grapefruit, Black Diamond, $4.25 to $4.50; Arizona grapefruit, $3.75 to $4; Wash. Delicious apples, extra fancy, $3.50; Wash. Winesaps, extra fancy, $3.50; Calif. lemons, all sizes, $4.75 to $5.

California lettuce, 6's, $5.50 to $6; 5's, $6; Calif. grapes, lugs containing 28 lbs. $5; Argentine grapes, Elmiras, 20-lb. boxes, $4.75; Maryland sweet potatoes, $2.50; Jersey sweet potatoes, $2.75; Texas yams, $2.25; Eatmore cranberries, $5 to $5.25; Louisiana shallots, 75c doz.

California cauliflower, $2.65 to $2.75; California carrots, $4 to $4.25; Texas spinach, $1.35 to $1.35; Texas broccoli, $5.00; Texas radishes, $3.75; Texas new peas, $3.75 to $4.00; Texas new beets, 4 doz. to case, $2.25; Texas new cabbage, large crates, $3 to $3.25; green peppers, 90c dozen; parsley, $2.50; Calif celery, green or white, $3.50 to $3.75; Florida celery, green, $3.50 to $3.75; Calif. endive, 5 doz. to crate, $4.50; Mexican tomatoes, $4.75; Washington asparagus, 12 lb. boxes, $2.50; 30 lb. box $5.75; Louisiana strawberries $4.25 to $4.50; Cuban pineapples, $5.

BUFFALO LIVESTOCK

BUFFALO, N.Y., April 27—(AP)—Hogs, 2,000; good and choice 180 to 230 lbs. averaging 190 to 220 lbs. $14.85; trucked-ins 170 to 240 lbs. $14.50.

Cattle, 1,500, including 600 Canadians; strictly good native yearlings, $14.25; most steers and heifers, $11.30 to $13.25; Canadian steers and heifers, 850 to 1,100 lbs. $11.25 to $12.50; some held above $13; beef cows to $9.50; cutter and common, $7.75 to $8.90; canner, $6.25 to $7.50; weighty sausage bulls, $10.25 to $10.40.

Calves, 600; good and choice, mainly, $15.

Sheep, 1,400; good to choice, 85 to 95 lb. wool-skins, $14.25.

TORONTO LIVESTOCK

TORONTO, April 27 — (CP). — Cattle trade was active with prices firm on all grades up to midsession on the Livestock Market here today. Veal calves and the few sheep offered were steady. No price was established for hogs. No lamb sales were reported.

Receipts reported by the Dominion Marketing Service were: Cattle, 1,940; calves, 630; hogs, 1,100; sheep and lambs, 90. Unsold from last week was 50 head of cattle.

Weighty steers sold at $10.50 to $11.60; butcher steers, $9.50 to $11; heifers, $9.50 to $10.50; butcher cows strong, $6 to $8.25; canners and cutters, $4.75 to $5.75; bulls, $8.25 to $8.85; fed calves, $10.50 to $11.75; good light stockers, $9.50 to $10, with common downward to $7.

Choice veal calves sold at $14 to $15 with common selling downward to $8.

Sheep sold at $4 to $7.

Hogs closed previously at $15.15 to $15.25 dressedweight at yards or plants.

MONTREAL POULTRY

MONTREAL, April 27 — (CP). — Poultry prices per lb: Chickens, milkfed Grade A, 28 to 30c; B. 26 to 28½c. Fresh fowls, 23 to 25c. Turkeys, 33 to 35c. Ducks, domestic, 28c.

BACON-HOG PRICES

TORONTO, April 27 — (CP). — Prices were unchanged at bacon-hog markets reporting today.

Liveweight—Chatham, $10.75.

Dressedweight. — Hamilton, $15, delivered; Brantford, $14.60 plus transportation; London, $14.85 delivered; Barrie, $14.85.

MONTREAL PRODUCE

MONTREAL, April 27 — (CP). — Produce market prices here yesterday, as reported by the Dominion Department of Agriculture, follow:

Eggs.—Graded shipment selling: A-large, 29½c; A-medium, 28c; pullets, 24c; B, 26 to 27c; C, 23½ to 24c. Receipts: for week, 12,156 cases. Same week last year, 28,658 cases.

Butter. — First grade creamery prints, jobbing price, 36 to 36½c; first grade, solids, jobbing price, 35½ to 36c; wholesale, Quebec No. 1 pasteurized storage, 35¼c; No. 2 storage, 34¾c. Receipts for week: 6,303 boxes. Same week last year, 15,933 boxes.

Cheese. — Current receipts, f.o.b. shipping point, white and colored, Western, 19¼c; delivered Montreal, Quebec, 19⅝c wholesale; Western and Quebec white, 20c first grade, April, f.a.s. Montreal. Receipts: for week, 10,159 boxes. Same week last year, 2,029 boxes.

Potatoes.—Quebec Whites, No. 1, $1.65 to $1.70; No. 2, $1.25 to $1.30; N.B. Mountain, No. 1, $1.75 to $1.80; P.E.I. Mountain, $1.80 to $1.90; white, $1.75 to $1.80.

WINNIPEG GRAIN

WINNIPEG, April 27—(CP). — Market news on Winnipeg Grain Exchange today was featured by a report of additional export business in wheat worked to the United Kingdom. While the shipment was said to be substantial, no figures were available in the early stages of business.

Wheat futures remained unchanged with May at 79¼ cents a bushel and July at 80⅝. Chicago futures were reported ¼ cent lower.

Trade was listless in the coarse grain pit.

Chicago Futures.

	Open	High	Low	Close	Prev. Close
Wheat—					
May	121⅝	121⅝	121½	121⅛	121¾
July	123⅞	124¼	123⅝	124	123¾
Sept.	125⅞	126¼	125½	125	125¾
Corn—					
May	84¾	85½	84¾	85¼	85¼
July	87¾	88⅜	87⅝	88¼	88⅛
Sept.	90	90⅝	89¾	90¼	90¼
Oats—					
May	55¾	56⅜	55¾	56¼	55¾
July	55¾	56¼	55¾	56	55⅝
Sept.	56⅜	57	56⅜	56¾	56¼

Obituaries

MRS. JOHN McLEAN.

Sarah Jane Dixon, widow of John McLean, died at the home of her daughter, Mrs. George Stevenson, 227 Armour Road, on Saturday evening, after an illness of twenty-one months.

Born in Douro Township, daughter of the late Robert Dixon and Rebecca McWilliams, she was a resident of Peterborough for many years. Her husband predeceased her in 1928.

Mrs. McLean was a charter member of the Queen Alexandra Circle, Ancient Order of Foresters, and a member of the Vimy Ridge L.O.B.A. She was also a member of St. John's Anglican Church.

She is survived by two sons, William and Harold of Peterborough, two daughters, Mrs. George Stevenson and Mrs. Annie Worboy also of Peterborough. There are two brothers, Charles of Toronto and George of Harvey Township, and two sisters, Mrs. Albert Crowe of Cleveland and Mrs. George Fawcett of Ocalo, Florida.

The funeral will take place on Tuesday from the residence of her son, Harold McLean, 135 James Street, at 2 p.m. Interment will be in Little Lake Cemetery, Canon W. P. Robertson of St. John's Anglican Church will conduct the fnueral service.

MRS. D. EARL BOYLE.

ROSENEATH, April 27—(ENS).—The community was shocked to learn of the death of Mrs. Earl Boyle of Burnley on Saturday.

Mrs. Boyle was a daughter of Reuben Lawless of Grafton and the late Mrs. Lawless, and was in her 40th year. Deceased was a faithful member of St. Peter's Church, Burnley and a devoted wife and mother. In addition to many household and other duties Mrs. Boyle was active in all Red Cross work in her community.

Surviving are her husband, four sons, the eldest fourteen years, and two daughters, one an infant, two days old, two sisters, Mrs. T. Gregoire of Toronto, Mrs. Albert Love of Oshawa, five brothers, Father Frank Lawless of New Brunswick, Reuben, Alphonsus, Harold and Edmund, and her father, all of Grafton.

Requiem Mass will be sung at Burnley Church on Tuesday morning, April 28, at 9:30 o'clock. Interment at St. Mary's Cemetery, Grafton.

Lion Tamer If Drunk

CHICAGO, April 27—(AP). — For the fourth time, Leo Bre . went to the circus here, bought a 15-cent whip, cracked it before a lion cage and shouted "Sit up L-- sit up!" Policeman James Hickey told the judge. Breit said h- was drinking and "always want to ' ae lions and tigers when I drink." He was fined [illegible] for disorderly conduct.

1,000 In 48 Hours

MOSCOW, April 27—(AP).—Red Army troops have slain more than 1,000 Germans and captured prisoners and equipment in 48 hours of fighting on the Leningrad front, the Soviet information bureau said in a communique broadcast today.

(A roundabout report from Istanbul said Russian soldiers had cut the Orel-Kursk Railway and were driving west toward Fatezh, 30 miles away, in an apparent attempt to outflank the Nazi defences of Kursk, a rail centre 280 miles south of Moscow.

CAMPBELLFORD PRODUCE

CAMPBELLFORD, April 27. — (ENS).—

Cream: Delivered prices for churning cream continued unchanged at Special 38c, No. 1 grade 37c, No. 2 grade 34c. One cent less for truck cream.

Butter: Prices to retailers in pound prints continued at No. 1 grade 36c, No. 2 grade 35½c. Whey butter 31c.

Eggs: Prices were off one cent on top grades with produce dealers offering the following for ungraded eggs delivered in Campbellford on Saturday—A large 25c, A medium 22c. A pullet 18c, B grade 20c, C grade 16c.

British Subs Bag 4 Ships On Rommel

All Heavily Loaded With Axis Supplies; Malta Hospital Hit

CAIRO, April 27 —(AP)—British submarines, prowling the central Mediterranean, have sunk four Axis ships heavily laden with supplies intended for Marshal Erwin Rommel's stalemated armies in North Africa. An enemy schooner and a lighter also were damaged.

Announcement of the sinkings last night was coupled with reports of widespread air activity over the Mediterranean, extending from Malta to the Suez Canal.

A special British communique Sunday accused the Germans of deliberately attacking hospital areas in their latest attacks upon Malta, the fortress-base which lies threateningly across the Axis supply lines between Italy and Africa.

In two successive raids, the Germans wrecked five wards in the Malta General Hospital, which was clearly marked with a large Red Cross, the communique said. Casualities were given as 10 killed and several wounded.

"At another hospital, damage was done by one bomb and an unexploded bomb hit the Red Cross on the roof," the bulletin added. It said a camp for prisoners of war, put in the hospital area for safety, also had been hit, causing several casualties.

6 Down Over Malta

Week-end raids on Malta were on a heavy scale and the Germans lost at least six planes Saturday and Sunday and others were badly damaged.

One Axis air raider also was reported shot down in the Suez Canal area Saturday night, when both Alexandria and Cairo had air alarms.

British headquarters said that the Royal Air Force had been active over Libya, raiding Bengasi and attacking Axis transport and camps in the El Aghelia and Agedabia areas. Loss of five planes in these operations was announced.

Adverse weather in the Libyan desert apparently still precluded any major ground operations, but British headquarters reported yesterday that troops had engaged an Axis column on their left flank and forced it to withdraw after a brief engagement.

School Asked To Plan Rubber Salvage

Children of the public and separate schools are going to be asked to collect rubber during May, and "constantly thereafter," according to a notice received by Public School Inspector Copp today.

The letter from the Department of Education suggested that inspectors "might give teachers advance notice of this campaign in order that they may be in readiness for it."

Rubber salvage has become a necessary enterprise since the might of Japan swept over the islands of the East Indies, and the enthusiasm of children is being recruited as a juvenile auxiliary service.

In this appeal to children they will have to close their eyes to the inconsistency of official permission for the kind of pleasure motoring and wearing away of rubber that was seen on Saturday and Sunday. Actually it was substantially less than normal, fewer cars were rolling, but pedestrian opinion was readily convinced that far too many cars were burning week-end gasoline.

Hog Quotations In Peterborough

MONDAY, APRIL 27

Canada Packers quote:

Hogs—$14.60, plus transportation.
Sows.—No. 1, 10c; No. 2, 9½c.
Calves—Top, 14c.

Butter.—No. 1 prints, 37c; No. 2, 36c; No. 1 solids, 35½c; No. 2, 34½c.

Eggs. — A-large, 36c; A-medium, 24c; B, 21c; C, 18c.

Cream.—No. 1, on truck, 36c; delivered, 37c.

The Quaker Oats Company quotes: Ontario Winter Wheat: No. 1, $1.13; No. 2, $1.12; No. 3, $1.11. Milling oats, 50c.

25,912 Registered Voters In Riding

The enumerated vote in the riding of Peterborough West totalled 25,912, Vincent Eastwood, returning officer for the riding, informed the Examiner this afternoon.

In the 1940 federal election the corresponding total was 25,189. West Peterborough does not include the villages of Norwood and Havelock and the easterly townships including Dummer and Asphodel, Belmont-Methuen, Burleigh-Anstruther.

Throng Attends Service For Sgt. Atkinson

CAMPBELLFORD, April 27 (ENS) —Citizens of this town joined in paying tribute to Flight Sergeant Douglas Maclear Atkinson at a memorial service held at Christ Church on Sunday afternoon when nearly five hundred people sought to enter the church. No greater expression of the unanimous sympathy for Campbellford's first casualty of World War II and the cause for which he fought and gave his life, could have been displayed than that which was shown by those who came from miles around and who had known him as a softball player, a hockey player or as just one of themselves, who came to stand, many outside the church's portals as the building was far too small to accommodate all who would have entered. It was an impressive service, made more impressive by the fact that this 23-year-old youth was an only child and like many others he had set an example of selflessness that served to bring the war and its implications home to many for the first time. Though he was killed on April 16th and buried last Tuesday at London Road Cemetery in Chippenham, Wiltshire, England, his parents, Mr. and Mrs. Harry D. Atkinson have yet to receive more specific information regarding him than that he lost his life while piloting a bomber on an operational flight.

For the service, which was conducted by Rev. A. C. Herbert of Hastings, both the altar and chancel held many floral tributes, and a full choir with Miss Gertrude Maynard, organist, assisted, while at the close Bugler Walter Lowe sounded the Past Post and Reveille while the entire congregation stood for a minute's silence. Rev. Herbert paid high tribute to the youth who said was "well above the average" and he took for his text, "A Woman's Devotion."

Rev. Herbert began by telling the story of the Lord's last week on earth when at a supper given in His honor at the home of Simon the Leper. Mary who wished to do her Master the highest honor regardless of cost and indifferent to the remark that any witness might make, began to wet His feet with her tears and wiped them with the hair of her head and kissed His feet and anointed them with ointment. "The gift was a lavish one and the ointment was precious" and they called it a waste saying it would have been better to sell the ointment giving the money to the poor but the Lord rebuked these cold-hearted faultfinders and tells them that the woman "has wrought a good work" and one that He accepts and approves. The speaker then went on to say that the praise of Christ endured forever and that the pathway to lasting honor was to honor Christ. "Had the universal church but listened to the pleadings of their Christian brethren in Germany any Central Europe this bloody carnage might have been frustrated by God's grace and mercy. Yet as human history so frequently reveals, man prefers to learn the hard and sorrowful way for correction."

Three Morrow Boys Serving In The Active Forces

CORP CLIFFORD MORROW LT. GRANT MORROW SGT. PILOT HAROLD MORROW

Three sons of Mr. and Mrs. W. G. Morrow, 745 Water Street, are now serving in the Canadian Active Forces. Corporal Clifford Morrow, formerly employed as a mechanic at J. K. Hughes, is now serving in the same capacity with the R.C.A.F. Lieut. Grant Morrow, formerly with the Quaker Oats, is now with the Canadian Armored Corps at Camp Borden, and the second youngest boy of the four in the family, received his wings at Moncton, N.B., on March 27 last He is Harold E. Morrow with the R.C.A.F., and has the rank of Sergeant-Pilot. The father has charge of the used car department at J. K. Hughes and is well-known throughout the entire district.

Rotary Honors Ford Lindsay

COBOURG, April 27.—(ENS).—Ford Lindsay, editor of the Cobourg Sentinel Star, who assumes to-day his new duties as editor of tre Oshawa Times-Gazette, was presented with a fine pipe by his fellow members of the Cobourg Rotary Club at the regular luncheon meeting Friday. The presentation on behalf of the Rotary Club was made by R. N. McKenzie. Mr. McKenzie spoke of the good service rendered by Mr. Lindsay as secretary of the club and of his conscientious regard for the requirements of Rotary In accepting the gift, Mr. Lindsay declared that he would miss the fellowship of the local club but would carry away many happy memories of his association with the members.

Friends Honor Oshawa Editor

COBOURG, April 27.—(ENS)—(Ford Lindsay, who leaves today to assume his duties as editor of the Oshawa Times-Gazette, was tendered a farewell banquet and presentation at a dinner at the New Dunham Hotel, with Larry Crottie, proprietor of the hotel, presiding as host. Mr. Lindsay was editor here of the Sentinel Star for the past six years. Present at the dinner Saturday night were newspaper and police associates of the popular newspaperman. Mr. Crottie presented him with a tobacco pouch and a jar of tobacco, on behalf of himself, Chief of Police W. J. Carey, Constable E. Houghton, Provincial Constable David Adair, Constable Carl Lockwood of the R.C.M.P., Frank Lapp, editor of The Cobourg World, and Murray Smith, representing the out-of-town press.

Accompanying the presentation was address in which the police and newspapermen expressed their regret that Mr. Lindsay's departure terminated a very pleasant relationship, but at the same time complimented him on his appointment to a position which carried greater responsibility and importance. It was definitely a case of Cobourg's loss and Oshawa's gain.

Ford Lindsay, in thanking them for the farewell dinner and presentation, said that he would always have many happy memories of his stay in Cobourg and of the good-fellowship and co-operation of the police and his newspaper colleagues. He expresed the hope that he would be able to get back to Cobourg now and then to renew old acquaintances.

Air Cadet Squadron Is Discussed In Cobourg

COBOURG, April 27.—(ENS).—Cobourg Rotary Club is investigating the feasibility of the proposal that it sponsor a squadron of the Air Cadet League of Canada for Cobourg. The directors of the club are looking into the matter and will report back to the club on its possibilities. If enough boys are available to make the proposal worth while, the Club will lend financial backing to the group. R. N. McKenzie, principal of Cobourg Collegiate, has assured the Club that the Collegiate staff would do all in its power to assist in the necessary instruction of the air cadets.

Major H. K. Walker To Command Battery

COBOURG, April 27.—Major H. K. Walker, who recently returned from overseas, will take over the command of the 36th Field Battery, formerly the 22nd Medium Battery, RF., this week. Among the local boys who are expected to be included in the oficers of the unit are Lieut. G. S. Edwards, Lieut. C. H. Stabler, 2nd Lt D. Denton, 2nd Lt. R. Lucas, 2nd Lt. J. Donhue, 2nd Lt. O. J. Burnham and Cadet W. D. Bolster.

Bush Fire Burns Barn

NORTH BAY, Ont., April 27.—(CP).—A threatening bush fire that broke out on the outskirts of Bonfield yesterday and razed the buildings on one farm property, was brought under control late yesterday before it could spread to a section heavily wooded with first-growth timber. The blaze burned an area of about 500 acres before it was checked.

Spring Reduces Y.P.U. Attendance

CAMPBELLFORD, April 27.—(ENS.)—Warmer days and shorter nights are already taking their toll of young people's meetings throughout the township and evidence of this was seen by the report of the regular meeting of the Stephen's church (Hoards) Y.P.U. on Friday evening when a smaller than usual attendance was recorded. It was their second last meeting of the season and Vice-President Harold Milne presided and was assisted in the devotions by Rev. J. R. Bick. A box social is being planned as a feature of the closing meeting next Friday and some arrangements for this were made during the business portion of the meeting. The program of the evening included reading by Stewart Milne, Douglas Sharpe, and Gerald Fry; and piano solos by Douglas Sharpe and Mrs. J. R. Bick.

Ladies' Aid Sponsors Plays.

Two plays presented by a cast from Mount Pleasant Y.P.U. provided an interesting evening's entertainment at Burnbrae church on Friday evening. The evening was sponsored gy Burnbrae Ladies' Aid who realized approximately $18.00 which will be used for church work. Names of the two plays, which were introduced by the chairman, Rev. D. McKay, were "Not Quite Such a Goose" and "A Loose Brick Fell in the Chimney," and both were enthusiastically applauded by the audience. During the intermissions several numbers were offered by members of the Burnbrae congregation and these includ-a vocal solo with banjo accompanied a reading by Mrs. MacMillan; ment by Howard Hutcheon and John Coggins; and a vocal solo by Miss Marjorie Wallace.

Car Upsets In Ditch But Driver Escapes

COBOURG, April 27.—(ENS)—Believed to have driven at too high a speed while trying to make the corner at Chapel street on to D'Arcy street, Sunday morning early, a light sedan upset in the east ditch. Although gasoline was spilled around when the car went over, there was no resulting fire. A nearby resident heard the crash and went over. He found the driver slumped among the overturned seat cushions and helped him to get out. The driver, who was alone, disappeared down the street. Later police learned that his name was Wallace May of Perry street, Cobourg. The accident was investigated by Constable E. Houghton.

Fire Under Control

SUDBURY, April 27—(CP). — A serious bush fire burning south of Wanapitei today has been brought under control and unless strong winds spring up later in the afternoon, fire rangers are confident of being able to hold it.

The fire started Thursday and by last night had burned over a large area in the Dill, St. Cloud and Wanapitei area.

Bowling League Winds Up Year

PORT HOPE, April 27—(ENS).—The Friday afternoon ladies' bowling teams played their final games on Friday last, with Mrs. Stephenson's team holding first place.

Team standings for the season:

Mrs. Chas. Stephenson's team	62,057
Mrs. Clif Staples team	60,198
Mrs. Jim Reynold's team ...	59,461
Mrs. Alfred Fulford's team. .	58,706
Mrs. J. R. Giffen's team	58,176

Flat score Mrs. Marion Smith, 341.

Handicap score, Mrs. Ruth Smith, 290 plus 15 handdicap, 305.

High three games, flat score:

Mrs. Marion Smith	687
Mrs. Ruth Smith	649
Mrs. Dorothy Smith	645

High three games, with handicap:

Mrs. A. Fulford, 561 and 161 .. 723

High team without handicaps:

	Total	Av.
Mrs. Chas. Stephenson..	9,762	144
Mrs. John Hozack	10,596	166
Mrs. Albert Tickett	7,865	127
Mrs. A. W. Lent	7,499	125
Mrs. B. J. Hancock	1,980	124
Mrs. G. Garnett (sub) ..	1,593	123

High average:

Mrs. Marion Smith 178

Handicaps are taken from a 175 average.

At the close of the bowling plans were made for a special get-together in two weeks' time when the Anderson cup will be awarded the high team and the special prizes given out.

Mrs. Shaw and Mrs. Coleman were appointed to prepare a program for the evening, while Mrs. Reynolds and Mrs. Staples were left to look after refreshments.

Hastings Y.P.S. Presents Play

HASTINGS, April 27.—(ENS)—Members of the St. Andrew's Presbyterian Church Young People's Society, under the direction of their president, Mrs. Basil Johnston, ably presented the three-act drama, "Tempest and Sunshine" to a large audience at the town hall here Friday night.

Setting for the play was a southern plantation in Kentucky. Here Joshua Middleton and his wife, Nancy, lived with their two daughters, Julia (enacted by Ruby Phillips) nicknamed Tempest because of her fiery temperament and Fanny (played by Bertha Beavis), styled Sunshine because of her lovable disposition.

Those taking part in the play were: James Moore, Pauline Killingbeck, Ruby Phillips, Bertha Beavis, Rita Johnston, Francis Kennedy, Helen Moore, Basil Johnston, Evelyn Moore, Eileen Dodd, Harold Fife and Mrs. W. McMillan.

Arrested In Woodstock For Cobourg Police

COBOURG, April 27.—(ENS)—Robert Wilson, wanted here for breaking and entering, was arrested over the week-end at Woodstock by police there. He was brought back to Cobourg this morning by Provincial Constable David Adair. Police allege that Wilson, whose home is near Port Hope, broke into a school house in Hope Township three weeks ago, the school being ransacked and some damage done. It is believed that the thieves were after some money received by the teacher for war savings stamps purchased by the school children. Another youth will be arrested in connection with the affair, it is stated.

Cobourg Golf Club Opens For Season

COBOURG, April 27—(ENS).—Cobourg Golf Club started its season's activities on Saturday with a good turnout to try out the greens. The clubhouse was opened up for the season and the players found that the greens had come through the winter remarkably well. There is a plentiful supply of golf balls on hand and the war-time restrictions in that regard will not inconvenience the players this year. The gasoline restrictions are expected to increase the membership through more people turning to local recreation instead of going out of town for their weekends and evenings. The club is under the same efficient management as last year.

Forty Airmen Guests Of Trent I.O.D.E.

CAMPBELLFORD, April 27 (ENS) —Some forty airmen from the Trenton station were entertained by the I.O.D.E. Bemersyde Chapter here during the week-end. It was the fourth group the local Chapter has so entertained and this represents one of the many ways in which they are helping the various armed forces both from the physical and morale standpoint. The week-end group, for whom the I.O.D.E. arranged with private home owners both in Campbellford and Seymour to provide homes during the two days, wore badges which identified them as coming from the British Isles, New Zealand and the United States. Others came from distant Canadian provinces. Principal features of the week-end entertainment was a dance followed by refreshments at the parish hall which was turned over to the Chapter on Saturday evening. Members of the Trent Valley Chapter I.O.D.E. assisted with this phase of the entertainment and a most enjoyable time was spent in singing with Arnold Bates leading and in dancing for which both Mr. Bates and Mrs. J. O. Benor provided music. One of the visiting airmen, John Verney, Chelmsford, England, also assisted in directing the singing which turned out to be one of the highlights of the evening as the entertainment committee very thoughtfully arranged several contests by which the visitors were enabled to choose their partners for lunch. Several prizes were given and one of these for the man who had been longest in the service, went to Walter Bulmer of Leeds, England, who had been in the army at the evacuation of Dunkirk and Crete, and later transferred to the air force. LAC Bulmer, also won the birthday dance while LAC Harold Mason of S. Wales, England, won the lucky spot dance. Bridge prizes went to LAC F. Ludington, Bedford, England, and LAC Percy Morrison, Liverpool. On Sunday morning many of the boys were seen with their hosts or hostesses at local churches before they returned by bus or thumb to Trenton.

Veteran's Dance Is Gala Affair

PORT HOPE, April 27— (ENS).—The Town Hall on Friday night took on a festive air when a large crowd attended No. 3 Platoon, 32nd Reserve Company, Guard of Canada, dance. This was called the Minesweeper Dance, as all the proceeds go for comforts of H.M.C.S. Port Hope minesweeper.

Russ Creighton's Orchestra supplied excellent music, while an outstanding floor show was much enjoyed by all.

At this dance the smokes for the boys overseas were not forgotten, this being one of the splendid services the V.G.C. No. 3 Platoon look after regularly. The draw was made for the beautiful Dresden Plate quilt which was so kindly donated by Mrs. Walter Grieves and on which $37.00 was realized from the sale of tickets. The draw was made by Miss Margaret MacTaggart and the lucky winner was George Linfoot of Port Hope. The proceeds from this draw will be used for overseas smokes for the boys on active service.

Victory Club On 10th Concession

CAMPBELLFORD, April 27 (ENS) —Another of the many organizations which have sprung up in this district to assist with Canada's war effort is the 10th Line Victory Club which comprises a group of country women who found it rather difficult to come to town to attend Red Cross meetings and decided to band together in an effort to make their work more effective.

They began their activities early in February but it was not till Friday evening that they attracted any amount of attention though they have already made eight quilts and a number of dresses and babies' garments, which were subsequently turned over to either the Red Cross, I.O.D.E. or Salvation Army here.

During the past three months the group met weekly, but now, with the many demands on the time of country women, they plan to gather but once a month at the home of one of their number. Only a month ago did they decide to give themselves a name and as a result much of their work in the past was merely sent in under the name of one of their members. On Friday evening they held a dance at Polmont Hall on No. 30 Highway, 6 miles west of her, and from this and a draw on a spool quilt they realized over $32.00. Mrs. Alex. Green of Seymour West won the quilt which was donated by Mrs. John Brown. The music for dancing was provided by Fife's Orchestra from Norwood and Everett Salter of Havelock assisted in conducting the dance. At the close, members of the club, Mrs. Geo. Brown, Mrs. John Brown, Mrs. E. Shorter, Mrs. Leona Murphy, Mrs. E. Outwater, Mrs. D. Lynch, Mrs. M. Blakely, Mrs. A. Green, Mrs. Jos. Quinn and Mrs. William Baker assisted in serving refreshments.

Salvage Nets $73 In Week's Effort

CAMPBELLFORD, April 27 (ENS) That their salvage campaign is gaining in momentum was seen in the report submitted at the regular meeting of the I.O.D.E. Bemersyde Chapter which met on Friday evening. According to the figures submitted by the salvage convener, Mrs. J. M. Ferris, the branch has by weekly collections raised approximately $72.77 from the sale of paper, cartons, magazines and other waste material collected during the month of April and every cent of this along with money raised from their various other undertakings, will go directly into items which will be sent to the men from this district who are serving in the armed forces of Canada. Part of its goes for cigarettes which are sent over monthly in lots of 3,000 and are a welcome sight to Canadian soldiers in a land where a package of twenty costs nearly double what they pay at home. And having learned that it is not only difficult to obtain smokes but also matches, the branch is considering sending every one from this district a lighter, together with a supply of flints. This matter was discussed but no definite decision was reached so the lighters may not reach the boys till they get their Christmas parcels. Last year they sent each of them a flashlight complete with batteries and this was a fairly large financial undertaking since there were at that time more than 160 listed from this district.

During the meeting the emphatic need for knitted items for the navy, particularly mitts, helmets and scarves, was announced and members ere reminded that the collection of magazines for shipment to various army centres in Canada, was being continued. Such publications as Life and MacLeans were said to be the most popular and they formed a large part of the shipment contained in four cartons last week

The regent, Mrs. G. A. Ironside, read a communication from the Sir Charles Tupper Chapter in Vancouver which is sponsoring a Spitfire Fund. The letter appealed for old spectacles, reasoning that many the home has one or more pairs that are no longer in use and that many an older person may have an extra pair they would be willing to give up to help the fund.

Mrs. Jack Cowell was appointed convener of War Savings Stamps and to assist the government in its work of selling the stamps plans were made to begin a publicity campaign locally which would include putting posters in the various stores and other places of business. Also read was a telegram from Provincial Chapter endorsing an affirmative vote in the plebiscite and urging all members to vote in favor of releasing the government from past commitments.

Taggers for the annual tag day on behalf of the Navy League, to be held May 6th, were appointed and members hope to equal the collection of $160.00 which they raised last year.

Though they regard as doubtful the sending of a delegate to the 42nd National Annual Meeting in Montreal from May 28th to June 4th, the Regent nevertheless read a communication outlining the program for which one of the highlights will be an address by Lieut. Commander William Strange at the banquet on June 3rd.

To new members, Mrs. William Nelson and Mrs. Frank Chapman, were officially elcomed at the meeting, and Mrs. J. D. Mills gave a very interesting talk on Madame Chiang Kai Shek as one of the regular features of the gatherings.

V For Victory

So fond is Fireman First Class Walter Brielick, of the U.S. navy, of the "V-for-victory" symbol that he has it on his skull. He is exhibiting it proudly to some admiring shipmates at the Yankee stadium.

Brownies, Cubs Mark St. George's Day

PORT HOPE, April 26.—(ENS).—Sunday, April the 26th being youths' day and also the celebration of Saint Georges Day, the Brownies of Pack No. 1 and Pack No. 2 Guides met at the St. John's parish hall and marched to St. John's Anglican church on Sunday morning, while Pack No. 2 Brownies and Guides met at the town hall at 10.30 Sunday morning and marched in full inform to St. Mark's Anglican church.

The services at these churches were also attended by the Cubs and Boy Scouts, who had a presentation of colors ceremony.

The ministers at these churches centred their text around St. George's Day and the service at St. Mark's was on St. George and the Dragon and was specially adapted to suit the children.

The evening service at the United church was attended by Durham Lodge, Independent Order of Oddfellows, while the Rev. Mr. Gordon's sermon was titled "The Kindness of God." A special double quartette, "Softly and Tenderly," was given by Mesdames Sing, Garnett Skitch and Waklin; Messrs. Darling, Cole, Fulford and Roberts.

There was also a parade of the High school cadets in full uniform on Sunday afternoon at three o'clock around the town.

R. Baxter Lauds Port Hope For Aiding Sailors

PORT HOPE, April 27 —(ENS)—Mr. R. B. Baxter, chairman of the Publicity Committee for the H.M.C.S., Port Hope, has handed the press the report given by Mrs. G. V. Strong, chairman of supplies committee, on ditty bags and wool. Mrs. Strong's report in detail is as follows:—

"The co-operation of the townspeople and the surrounding district with the committee has been splendid. I should mention the public and high schools, Morrish Women's Institute. Welcome Red Cross unit and St. Mark's Guild of Service (afternoon and evening branches) who have taken charge of and knitted quantities of wool. To Mrs. Trew and Miss Honey and all those who have Knitted wool given out by them to Miss Alma Butler of the Mathews Conveyor Co., Miss Ola Fox and Mrs. Earl Harvey who gave their services as stengographers. To Mrs. A. Box, Mrs. J. Box, Mrs. A. Fisher, Mrs. N. E. Johnson, Mrs. T. Murphy, Mrs. C. Minaker, Mrs. A. Mittay, Mrs. R. Dunn, Mrs. J. A. R. Elliott, Mrs. W. J. Hill and Mrs. E. Barber who made ditty bags and to Mrs. E. Edgar who solved the problem of transportation of wool.

Full Report Later

Later I hope to report in full all articles which have been knitted in Port Hope and vicinity.

The sixty-nine ditty bags which are required have all been filled and the sailor adopted by the person or organization who filled them. Later more may be needed, but I feel sure the need will be met. The boys have an approximate value of six dollars each. so they are no small contributino to our minesweeper. Some have generously contributed sweaters and woollen goods as well. The complete list of ditty bags is listed below. Respectfully submitted by Beatrice Strong:

Port Hope Public Schools 17, Port Hope High Schools 3, United Church Women's Association 9, United Church C.G.I.T. 1, St. Mark's Guild of Service (afternoon) 1, St. Mark's Guild of Service (evening) 1, St. Mark's Women's Club 1(St. Mary's Altar Society 2, St. John's Parish Guild 1, St. John's Service Club 1, St. John's S.S. (Primary Dept.) 1, St. Paul's Women's Association 2, Baptist Sunday School 1, Baptist Willing Workers 1. Rebekah Lodge 2, Lady Companions A.O.F. 1, L.O.B.A. 1, Morrish Women's Institute 1, Welcome Red Cross unit 1, Canton Red Cross unit 1, Women's Christian Temperance Union 1, Office Staff Sanitary Ideal 1, Brass. Dept. Sanitary Ideal 1. Office Staff Nicholson File 1, Port Hope Girl Guides 2, Brownie Pack No. 2, 1, Heavy Battery Knitting Club 1. Stitch and Chatter Club 1, Fighting Twelve Club 1, Lions Safety Club 1, Thursday Afternoon Bridge Club 1, Thurs-

(Continued on Page 10)

Painful, Pus Filled Boils the Cause of Much Misery

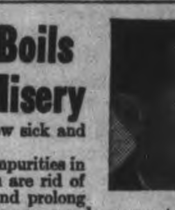

If you suffer from boils you know how sick and miserable they made you feel.

Boils are an outward indication of impurities in the system, and just when you think you are rid of one another crops up to take its place and prolong your misery. All the lancing and poulticing you can do may not stop more coming.

To help overcome boils you should purify the blood, so why not give that old, reliable blood medicine, Burdock Blood Bitters, a chance to show what it will do in helping you get rid of them? Thousands have used it for this purpose for the past 60 years. Why not you?

The T. Milburn Co.; Limited, Toronto; Ont.

HOLD HIGH THE TORCH OF FREEDOM

Helping To Keep Prices Reasonable

High taxes help to guard the country against unreasonable rises in the cost of living: They divert money from unnecessary spending for peace-time goods to Government spending for essential war-time material.

Saving money, practised by thousands of thrifty depositors has a similar effect: It helps to keep prices from soaring by decreasing the demand for non-essential, peace-time commodities.

Thus, when you save money in a savings account, you benefit yourself and the country. You will *need* to save, not only for family and personal emergencies, but to pay taxes and to buy war securities. Saving today is a patriotic service.

BANK OF MONTREAL

"A BANK WHERE SMALL ACCOUNTS ARE WELCOME"

MODERN, EXPERIENCED BANKING SERVICE... *the Outcome of 124 Years' Successful Operation*

SAVE for Victory

Peterborough Branch: C. S. CUMMER, Manager

A FAMILY LINIMENT

that brings quick relief from

STIFFNESS FROST-BITES BUMPS NEURALGIA SCIATICA SORENESS SPRAINS ACHES

SPEED in treating a sprain is essential if swelling and pain is to be reduced. At the first indication of trouble, just *pat on* fine old Sloan's Liniment. *You don't have to rub it in.* Its penetrating warmth starts to act at once. Circulation is stimulated and pain and swelling subside.

Sloan's is active enough for dad or mother and safe for Johnny or Mary. Be prepared for those family emergencies and keep a bottle on hand. 235

SLOAN'S *Family* **LINIMENT**

The Examiner

The Peterborough Examiner, published each evening by Peterborough Examiner Limited Office: Hunter and Water Streets, Peterborough, Ont
Subscription Rates: 18c per week in City of Peterborough delivered by carrier; $6.00 per year by mail to outside points
Members Canadian Press, Audit Bureau of Circulation; Canadian Daily Newspaper Association; Empire Press Union; Ontario Provincial Dailies Association.
W. RUPERT DAVIES, President; H. L. GARNER, General Manager; G WILSON CRAW, Managing Editor.

TELEPHONE 4641
Private Branch Exchange to All Departments.

MONDAY, APRIL 27, 1942

More Talk Of Second Front

The agitation for a second front to aid Russia, which seemed to have died down about a month ago, is now shaking Britain again. This time the demand seems to be fiercer than ever. The success of R.A.F. raids and the wonderful exploits of the Commandos have filled the British people with a passion to go in and win; they want to throw caution to the winds and make an assault on Europe, with the idea of knocking Germany out of the war before winter. The recent impassioned speech of Lord Beaverbrook before the American Newspaper Publishers' Association stressed the passion for attack which has seized England, finding supporters even in the most conservative quarters. "Strike out to help Russia," is the cry; "strike out violently; strike even recklessly."

This all sounds very encouraging, as stirring cries of battle always do, but military leaders may be excused for doubting their real efficacy. An attack upon Europe cannot be a rapid and daring exploit, a sort of magnified Commando raid. Probably an army of considerable numbers could be landed in Europe and would undoubtedly fight with the greatest persistence and success there, but it would have to be supplied with ammunition, fuel and food, and this presents a pretty problem in logistics. It is a problem which can be solved and will be solved, but if the Allied Command does not embark upon such an adventure now it is not necessarily a sign that they have no imagination and no sense of the value of taking the initiative. It would be an inconceivable disaster if an assault were made upon Europe and failed when victory was in sight for lack of supplies.

Meanwhile there is plenty of evidence that the Germans are worried. They have the whole Western European coastline to defend, and even if their whole army were available for this work (instead of being mainly occupied in Russia) they could not make it absolutely secure. It is believed in some circles, too, that Hitler's reverses will drive him to reckless acts in the hope of seizing victory from the jaws of defeat. An attack upon Britain would be such an act, and recent concentrations in Norway may be preparations for some such desperate move. After two years of anticipation there can be little chance of an invasion of Britain succeeding; such a failure would be the finish of Hitler.

But the British people, very understandably, do not want to win the war by successfully withstanding an attack on their own shores. They want to fight the enemy on his own ground, and they feel that this is the time to do it. They feel shame that Russia, whom they treated in an off-hand manner to say the least before the war, is saving them now, and in wartime the British do not like to have others doing their fighting for them. They are tired of remaining on the defensive.

Predictions as to what will come of all this excitement are merely foolish. It may be something; it may be nothing. But theer have been indications recently—hints in the public statements of important men—that the hour of attack approaches. Britain will not move until she is sure that she can keep moving until victory is won. But that time may not be far distant. Those of us who are so far away can only sit tight and hope.

Help The Blind

Doubtless many readers of this paper heard the appeal for the Canadian National Institue for the Blind which was made recently by His Excellency the Governor-General in a broadcast address. "I appeal to you all to give something, however small, in aid of a cause which must commend itself to all Canadians whatever their race or religion or circumstances," he said; "I feel sure that I do not appeal in vain."

Blindness is one of the greatest misfortunes which can happen to a man or woman. It means that a whole world of sensation is lost forever and a long process of re-education is needed before the person so bereft is able to regard himself as other than an invalid. But, though always a blow, blindness need no longer be a tragedy. The National Institute is ready with help, experienced teaching and a background of practical suggestion which makes the blind man reasonably independent and self-supporting in the shortest possible time.

Blindness is one of the most common war injuries, and the National Institute was founded in 1918 primarily to help soldiers who had lost their sight in battle. We can hardly hope that this war will not leave its quota of blind. The Institute is ready to help them, but it cannot carry on its work without money. Its present drive is to raise $75,000. Will you make a contribution? Those of us who can see have a duty toward those who cannot, and this is a chance to discharge a part of that duty.

Intelligence Rather Than Precision

Canada has not been long in following the lead given by Sir James Grigg, Britain's new Secretary of State for War, in adopting a simplified form of drill. Sir James thought that British troops wasted a lot of time in learning parade ground tricks and he made slashing reforms in the manual of arms. Now, for instance, troops on the march change their direction by wheeling rather than by the older procedure, and rifle drill has been greatly simplified. Canada is adopting similar reforms.

This change is made necessary by the changing form of the army. In the days when armies were recruited from a not particularly intelligent class and when they had months and years of inactivity, drill gave them an end in life; it was something that they could learn to do supremely well. It gave them a sense of unity, pride in themselves, and a rather showy and beautiful form of discipline. But now the army is recruited from all sections of the population when it is actually needed for fighting; it has no time to learn parade ground precision and in modern warfare such precision, which inhibits individual action, is a handicap. It is a fact also that parade ground drill is intolerable to men of intelligence; they do not need *esprit de corps* instilled into them by such methods; they have it, and patriotism as well, or they would not be in the army. Also, the modern soldier is more of a guerilla than anything else; he must be ready to use his head and any weapons which are handy at any time. The dependence upon words of command which is learned on the parade ground is dangerous for him. The modern soldier needs only enough drill to make him realize that he is a soldier and enough to teach him the most efficient way to carry his arms and use them.

It is impossible, however, not to regret the smart regiments of the old days, which moved with machine-like precision, every button and bit of braid in place and every chinstrap at the same level. That had its uses. Veterans of the last war tell of Guards regiments returning from the front, broken and dog-tired, but moving in perfect order and supremely contemptuous of the "amateur" soldiers; they had been through hell, but they were still the Guards.

Unfortunately that sort of discipline and courage are wasted in this war. It was grand, and it was war in its day, but we have moved toward a more untidy, rough-and-tumble sort of fighting. The bowmen who fought at Crecy straggled over the fields in groups, but they won the day nevertheless. Drill can go if courage and intelligence remain.

Germans Are "Complacent" Too

Here in Canada we have been given many a tongue-lashing for our "complacency" regarding the present war. The party in power, the party out of power, and parties which may hardly be said to exist at all have taken their turn to roast us in this matter. But it appears that we are not alone. Others are complacent too.

The latest place where complacency has shown its smiling, placid face is in Germany! According to the Berlin paper *Schwarze Korps* "Germans are not yet spiritually armed for the demands of war when it is only grudgingly and with a sense of heavy sacrifice that they consent to give up things that are unnecessary." This sounds hopeful, read in a country which is one of the United Nations. Surely we can compete with the Germans in any spiritual armament race. And we read that every German should make it a point of honor to flaunt old and dilapidated wearing apparel; probably we could do this too. Most of us have some old and dilapidated wearing apparel which we could flaunt if it would be of any help to the war effort.

There are other evidences of complacency in Germany. Apparently there is a great deal of swindling going on in connection with the building trade, and this is so bad that the Government has taken to hanging the offenders. Apparently profiteering during a time of national crisis counts as complacency. So also does impertinence on the part of waiters in restaurants, though these are not hanged; bad food so served and when customers complain the waiters are saucy about it. The German journalist does not suggest that this situation might be remedied by serving better food.

Altogether the tirade in *Schwarze Korps* about complacency is very amusing, and not a little instructive. Can it be that German devotion to the Nazi regime is not strong enough to survive bad food, poor clothes, and a drastically reduced standard of living? What the Germans call complacency we might label discontent.

Impending British Coal Shortage

Labor difficulties of all kinds are invariable accompaniments of war. Britain faces a coal shortage next winter because too many miners from the South Wales area have been taken from their work to serve in the army. Apparently when war broke out it was not realized that the tremendous industrial expansion for war work would mean a vastly increased coal supply, and every experienced miner on the job. The Rhondda valley, perhaps the biggest single coal area in Britain, has suffered depression ever since oil was substituted for coal as the fuel of the Fleet; the distress of South Wales has been a familiar story for years. Now the Rhondda and lesser coal-mining areas are having a return to good times, and the former problem of unemployment among the miners has changed to a demand for every miner who can be found.

The domestic market in Britain now requires 4,000,000 tons of coal weekly, or 208,000,000 tons a year; production on this scale would require the assistance of every miner in the country, and all the younger ones have been drafted into the army. There is also discontent among the workers because they feel that the mine owners are profiting unreasonably from war contracts, and for this reason it is difficult to appeal to them on patriotic grounds. The dispute between the miners and the mine owners is as old as the coal industry, and it appears from such information as is available that the owners have been less affected by the war than capitalists in other fields. Meanwhile, Britain is diverting all the coal she mines to war work, and unless some miners are released from the army soon, there will be a shortage for domestic use next winter.

NOTE AND COMMENT

For the lover of "escapist" literature we can recommend nothing better than an old book of cheque-stubs.

The Hon. Ernest Bevin has declared that we must have "a people's peace." It's a pretty phrase but we would like to hear it expressed before we agree.

Three members of the French legation in Washington have resigned to join the Free French. And when a civil Servant resigns—that's news.

Women have also taken up working in saw mills. A contemporary enquires whether we will have to call them "lumberjills?"

A boy playing with matches started an $800 fire last week. Maybe this gifted lad could do something with our pile of wet spring leaves.

Toronto is converting her old telephone directories into shell cases. Let's hope that none of the shells get to the wrong number.

A Toronto pianist complains that a bite from a dog has ruined the Cupid's bow of her lips. But for some reason headline writers have missed their chance to call the incident "The Case of the Bow and the Bow-Wow."

Mussolini announced some time ago that he wanted to see earlier marriages and more babies in Italy. As a result there were 90,000 less marriages and 205,000 fewer babies in Italy in 1941 than in 1940. If the dictator wants a flourishing population he will have to give his people peace and better food.

COME IN, SPHINX

When Cleopatra lived the Nile on,
Her legs had neither wool nor lisle on.
She danced no lovely measures gay on
Tan stockings knit of silk or rayon.
She wore no jewelry of plastic,
And as she "tripped the light fantastic"
No garments made of coal and air
Were necessary to ensnare.

Omniscient Fates up on the height,
Who make the moving finger write,
What spell's in store for modern maid-
on
With simulated stockings sprayed on?

—*Louise Shaw.*

(New York Herald Tribune.)

Farming News And Views for Ontario Farmer

By HON. DUNCAN MARSHALL

WHEN I last wrote, it seemed as though spring looked two or three weeks earlier than usual but the weather took a hand, as is its wont in farm matters, and Ontario will finish its spring probably a week earlier. Between rain and snow moisture is quite good and there is some delightful warmth in the air. It was a good spring for harrowing and I hope farmers did a good deal of this kind of work on the top soil in meadows, pastures and wheat. Early growth counts for a good deal and continued growth, once it is started, is quite important. At least a three year plan is what farmers need at the present time, and this plan must take into account the greatest possible war production, and the best condition of tilth and strength we can have our land in at the close of the war.

◇ ◇ ◇

Dairy products, particularly cheese and canned milk, and bacon are two products Britain wants and the United States wants our cattle, a few murmurs to the contrary notwithstanding. There has been a little agitation among a very few badly informed people about increasing the weight of our Wiltshire sides of bacon. Whether or not these people know that it is the purchaser and not the seller who has the say in what's wanted, I do not know, but it is a very ill advised suggestion. It is urged that a farmer can put an extra 15 lbs. on a pig cheaper than he has grown the animal so it seems like a very bare faced effort at a little war profiteering, but very few farmers fall for it. Britain knows what she wants in bacon and if she wants it heavier she will say so. There is some little agitation in Britain for a heavier hog and so a little more profit for the pig feeder. Both Britain and Canada got some lessons in bacon in the last war Thick fat hogs went over as Canadian bacon and the cure was far from good with the result that Canadian bacon got a bad name which it took years to live down. I came across this general condemnation of Canadian bacon in England for several years after the war, and we have only just now lived it down.

The only market in the world for Canadian bacon is Britain and yet we find some people either foolish enough or greedy enough to try to jeopardize this important feature of our trade. However, the British Ministry of Food determines the standard and size of the bacon that is wanted from Canada and this is the kind of order we will endeavor to fill.

◇ ◇ ◇

ONE of the things we must try to determine as time goes on is the changes that are necessary in our Prairie farming to make it self sustaining. When this war is over we will have to curtail very largely the money we now pay to keep wheat farming going. We cannot afford to run the risks of having a shortage of wheat until this war is over. Then we will know that the unbearable burden of taxes we will have to pay will force reductions in all expenditures that are not absolutely necessary, for much simpler operation of our Governments and the carrying of our war debts. We cannot do otherwise than spend lavishly during a war, and in an all out effort for control of the World, we are simply forced to spend all that can be collected and borrowed. There will come an end, however, and our farming population must then have preparations made for the organized production of food and for the sound establishment of farm homes, the best asset our nation can possibly have.

◇ ◇ ◇

British farmers have made good progress, during the past year, in providing better feeding stuffs for their cattle, and particularly for dairy cows, and they have accomplished it largely through grass silage. We in this province usually think in terms of corn when we mention silage. The British farmer cannot grow corn (maize) successfully as he does not get the hot weather which a corn crop enjoys. He, therefore, remembers that grass is the most perfect single feed for his dairy herd and so decided to "preserve" grass for winter feeding by ensiling it. In a damp climate like you find in Britain it is not difficult to grow several crops of grass during the season. The implement manufacturers have come to he rescue and provided machines for cutting and gathering grass when it is at its most promising stage for feeding to cows. This grass is put in a silo, often a rather temporary one, and then provision is made for repeating the cutting again and again until quite late in the autumn if rains continue.

◇ ◇ ◇

THIS method has preserved grass, in practically its best condition, for winter feeding. It does more than that. Imported cake and other feeds strong in protein are well nigh impossible to get, but grass ensilage supplies a cattle feed with all the protein content of a grass pasture. The result has been that silos have gone up all over Britain and many a convert has been made of farmers to this feed which has grown in popularity with a rush. What with ensiling grass and treating straw with caustic soda Britain has not found it necessary to make the drastic reduction at one time though necessary in her cattle population. This war has taught some new lessons in farming that will revolutionize some features of this age old business.

◇ ◇ ◇

The Minister of Agriculture, Mr. Hudson, states that Britain has six million acres more under the plow than before the war. The potato acreage in 1938 was 700,000 acres, last season it was over one million acres and it will be still further increased this year. Vegetable production has been increased from two and a half million to over four million tons, and this year Britain will grow four hundred and five thousand acres of sugar beets.

◇ ◇ ◇

GRASS and clover seed is a pretty stiff price, but it is all to the good for the grower. It would be unwise, however, for farmers to refrain from seeding any fields they had planned on. A regular rotation of clover and grasses is too highly important to our agriculture to be neglected or varied too much. There are a great many opinions as to the length of time fields should be left in grass, and local conditions have a considerable bearing on this, but there is a definite move away from so called permanent grass. If clovers are storing a good deal of nitrogen in certain fields, and if the grass is eaten off by animals pasturing and adding further to his soil's fertility, it is good economy for the farmer to cash this fertility in a good grain crop or two and to then seed down again. This is planned farming and should only be varied by the farmer's own sound opinion gained by experience in his land.

◇ ◇ ◇

The first of May is going to find some more price fixing arranged so as to make a reasonable return to the producers without adding too much to the prices the consumers have to pay. There are going to be some difficulties to overcome in getting fair prices established but a good many headaches have been saved by keeping prices within bounds during this war. There are still difficulties in the way, and the business of price fixing is going to be no easy task, but the men in charge seem inclined to do the fair thing, which will give satisfaction in the end.

NOTHING FOR OVERTIME

—Chicago Daily News.

• Hitler Needs Oil—Quickly

By KIRKE L. SIMPSON

WASHINGTON, April 27 (AP)—By every lesson drawn from experience, some early week-end should see Hitler's forces loosed in Russia in a final effort to annihilate the Red Armies that have given him his first bitter taste of defeat.

Rarely in the war has a Hitler-timed stroke failed to fall on a week-end. The initial military reasoning which dictated that may be outworn, but it has become a Hitler habit.

Where he will strike first is a much more difficult prediction to arrive at. Full-scale German attack is possible now in the Crimea and Southern Ukraine. And there is testimony that Hitler's prime objective wherever and whenever he strikes, will be oil sources.

"Be sure that the strategy of Germany and Japan is directly pointed at the Caucasus, Persia and Iraq, all oil producers," Lord Beaverbrook told an American audience. "Thus above all do they hope to subdue the rest of the world to their will."

But he hope of crippling the United Nations' war effectiveness by cutting their European oil life lines is only part of the picture. The other part is the Axis' own urgent need for oil.

INDIA FEELING PINCH

Japan's stunningly swift sweep down the China Sea to take possession of the vast oil fields of the Netherlands East Indies and now her march into Burma has achieved greater danger of Allied oil strangulation on that front than all Hitler's victories have accomplished in Europe. India and the China area already are feeling the oil pinch. The last important producing field in Burma is dangerously threatened.

If Allied sources best informed as to oil resources of the Axis are right about it, however, both Germany and Japan, to say nothing of Italy, are themselves approaching oil starvation. Cumulative deficits in their reserves are steadily piling up, deficits that no synthetic production has offset.

The Axis' war effort on both sides of the world had meant a tremendous drain on oil reserves. Meagre Italian participation in the sea-air conflicts of the Mediterranean may in part be prompted by lack of oil.

Japan has gained control of the surface above vast oil pools, but little easement of her oil shortage. Dutch and British "scorched earth" policy has denied them full access to those rich oil pools for many months to come.

There are no authoritative estimates as to extent of Japanese oil reserves or oil needs in war.

HUGE DEFICIT

The most recent compilation, reported to he American Chemical Society, set up a probable Axis annual deficit of greater than 67,000,000 barrels in Europe. The aggregate of synthetic production was placed at nearly 123,000,000 barrels a year against an estimated Axis annual requirement for all purposes of 255,000,000 barrels. Oil wells furnish enough to reduce the deficit to 67,000,000.

The conclusion of the experts was that a tremendous expansion of Axis synthetic output must be attained unless the Axis soon can gain control and use of some such great natural oil source as the Caucasus, Persia or Iraq. And that is precisely the reason Lord Beaverbrook pointed to those regions as the prime objective of Hitler's campaign.

It also underscores the Beaverbrook declaration in urging an Allied counter-offensive to aid Russia that if the Germans can again be held in Russia, a glittering possibility looms of an Axis collapse this year. Oil starvation could turn the trick.

FUN FOR BEARS

THERE comes the formation in New York of the Combat Complacency Club, all of the members of whish have sworn not to shave their faces for the duration. A six-inch beard is minimum qualification for the grade of "tapper." Wherever folks may be seek an hour or two of relief from worry—in theatres, ballrooms, night clubs, restaurants and such—a "tapper" will come along, stick his beard into your neck and croak: "Have your fun, but remember there's a war on!"

The beards suggest a new line of fun—while never forgetting there's a war on; such as sitting on the "tapper" and pulling all the hairs out one by one.—Chicago Sun.

Don't shoot until you see the slants of their eyes.

Hard To Believe How Time Flies

APRIL 27

1912 Thirty-nine British immigrants, brought here by P. H. Collins arrive in town and take jobs with district farmers.

The city council at a special meeting endorses the Titanic relief fund and votes a grant of $100.

J. L. Hughes, veteran Toronto educationist, is guest speaker at the annual banquet of the Boys' department of the Y.M.C.A.

A. E. Saunders succeeds W. J. Byers as postmaster and the former Byersville post office will henceforth be known as Brownton.

The old Protestant Home building on Stewart street is to be sold by auction.

1922 The property committee passes a building bylaw, extending the fire limits east and west.

The Peterborough Horticultural Society has set aside this week as Horticultural Week and citizens are being appealed to help beautify the city.

The annual meeting of the Methodist Social Union hears addresses by Rev. F. E. Malott and Rev. Harold Young.

The Lakefield Cement Company has filed a protest against what it calls its unreasonably high assessment.

Col. F. M. Gaudet, representing the Research Council of Canada addresses the Peterborough branch of the Engineering Institute.

1932 Local fur dealers estimate that the muskrat harvest here this season has totalled 46,000 pelts. The average price paid was 50 to 55 cents.

Denton Massey, leader of the York Bible Class, speaks to two large audiences at St. John's Church.

Members of the city fire department who helped to fight the recent pulpwood fire at Campbellford are thanked for their services.

R. G. Mulkins and H. T. Armstrong are representing the Lakefield Cement convention in New York.

IN WAR TIME

1917 Ptes. Henry Orde and Bruce Hawkins of Otonabee are officially reported as having been killed in action. They were both former members of the 93rd Battalion.

Ptes. F. Simpson, Howard Rowe and Henry Wilkinson, all formerly of the 93rd have died of wounds.

Council holds a special meeting to deal with an outbreak of rabies here. It is forbidden to allow dogs to run at large.

Mrs. Edward Payne whose son was recently reported killed in action receives a message of sympathy from the King.

A carload of Delaware potatoes has arrived here and they are selling at $5 a bag.

A Bible Message For Today . . .

We are troubled on every side, yet not distressed; we are perplexed, but not in despair....For we which live are always delivered unto death for Jesus' sake, that the life also of Jesus might be made manifest in our mortal flesh....We have the same spirit of faith, according as it is written, I believed, and therefore have I spoken; we also believe, and therefore speak; knowing that he which raised up the Lord Jesus shall raise up us also by Jesus, and shall present us with you.

For all things are for your sakes, that the abundant grace might through the thanksgiving of many redound to the glory of God. For which cause we faint not; but though our outward man perish, yet the inward man is renewed day by day.

For our light affliction, which is but for a moment, worketh for us a far more exceeding and eternal weight of glory; while we look not at the things which are seen, but at the things which are not seen: for the things which are seen are temporal; but the things which are not seen are eternal.—II Cor. iv, 8, 11, 13-18.

Get Rid Of Me, Sir, If You Feel You Must!

I'll admit I'm just a classic bust.
But do it right I want perfection,
Sell me through the want ad section.

No matter what you have to sell, use the Examiner's classified ads for sure and prompt results!

THE EXAMINER

Personals and Social News

Mrs. D. Hamilton, 253 Westcott street, is celebrating her 86th birthday quietly today.

Mrs. W. R. Morris will make the opening address of welcome at the Y.W.C.A. gym review to be held Thursday and Friday evenings.

Mr. and Mrs. James Baird, have announced the engagement of their only daughter, Margaret Ellen, to Frederick Marshall, only son of Mr. and Mrs. F. C. Vivash. The wedding will take place quietly in the middle of May

As an added attraction at the local Council Spring tea on Tuesday afternoon, there will be shown, free of charge, motion pictures depicting various phases of war activity in which women take part. The program includes 'Airwomen,' 'The The Village School,' 'Queen's Messengers' and 'Call For Volunteers.'

Mrs. E. C. Wand, president, and Mrs. W. H. Horton will receive the guests at the spring tea to be held by the Local Council of Women on Tuesday afternoon in the Green Room of the Y.W.C.A. Tea will be poured by Mrs. C. S. Turner, Mrs. J. Londerville, Mrs. S. B. Carver, and Mrs. H. Tremain

The following ladies of the Major Bennett Chapter, I.O.D.E gave their services on Sunday at the Training Centre: Misses Olga Preston, Lorraine McCarrell, Jean Cox, Isabel Milliken, Isabel Skitch, Esther Might, Muriel Hooten Jean Dorris, Louise Spriggs, Jean Belleghem, Frances Wand, Agnes Dixon, Mrs. R. Pearson, Mrs. A. S. MacRae, Mrs Don Duncan, Mrs Eric Shiner, Mrs. H. Tewsley. The choir of St. George's Anglican church visited the camp and community singing and a variety program were enjoyed.

Beatty—Taylor

A quiet wedding took place at the parsonage of Mark Street Church on Sunday, when Vera I. Taylor, formerly of Moosejaw, Saskatchewan, daughter of Mr. and Mrs. C. Taylor, was united in marriage with Arnold V. Beatty, son of Mr. and Mrs. James Beatty. Rev. E. W. Rowland performed the marriage ceremony. The bride wore a queen's blue dress with matching hat and black accessories and carried a shower bouquet of pink sweet-peas. She was attended by Mrs. Albert Brooks. Mrs. S. K. Weeks attended the groom. After the ceremony Mr. and Mrs. Beatty left on a short wedding trip. On their return they will live in Peterborough.

St. Luke's Auxiliary

The members of St. Luke's Scout and Cub Auxiliary have been entertained by the following members, at their weekly knitting meetings: Mrs. Millar, Mrs. Grasswell and Mrs. Millan. At each meeting a dainty lunch was served by the hostesses. We extend a hearty welcome to all new members and to all who wish to help with this war work. The Auxiliary has two more afghans to show for their work of the past few weeks.

Don't forget parents' night, Tuesday, April 28th, in the basement of St. Luke's church. Come and see St. Luke's Scouts presented with their flag. A hearty welcome is extended to all.

Wins Certificate

Geraldine Perks, seven year old daughter of Mr. and Mrs. S. H. Perks, Armour Road, was in Brampton on Saturday attending the Peel Musical Festival, which is now in progress. She entered in the vocal class for girls under ten years and won a certificate. The contest piece was "The Sheep" by Harry Brook and Mr. George Lambert was adjudicator. This is the third certificate Geraldine has won. She was awarded a certificate at Peel Musical Festival for piano when she was four years of age, and last year at the Toronto Conservatory of Music by passing her Grade I piano examination with honours. She was accompanied on her trip by her friend, Shirley Doherty and her parents. Her mother also accompanied her at the piano for her solo.

To Hold Spring Tea

BAILIEBORO, April 27—(ENS)—The Women's Institute held an executive meeting at the home of the president, Mrs. Fletcher on Friday evening to conclude plans for the spring tea, to be held Thursday, April 30, when Cavan, Millbrook and Bensfort ladies will be their guests. Miss Vera Powell of Whitby will deliver an address on war activities. All ladies are cordially invited to attend.

Kitchen Shower For Bride-Elect

A joint pantry and kitchen shower was given for Miss Dorina Russell, prior to her marriage next week, by Mrs Jack Russell, at the home of the former.

A lovely decorated basket was presented to the bride-elect by Jean and Dorothy Russell. During the evening lunch was served by Mrs. A. Grisdale, assisted by Mrs. William and Mrs. J. Russell.

Among those present were Mrs. Williamson Collison, Mrs. M. Peacock, Mrs. E. Kefle, Mrs. W. Russell, Mrs. J. Lynch, Mrs. A. Grisdale, Mrs. F. Whaley, Mrs. J. Russell, Mrs. G. Grady, and Misses Bea O'Brien, Rose Pritchard, Dorothy Rose, Jean Russell, Dorothy Russell. Gifts were sent by Miss Dorothy Lee, Miss Annie O'Brien, Miss Margaret Grisdale, Mrs. H. Hule, Mrs. J. Roach, Mrs. Hickey, who were unable to attend.

Lantern Slides On Mission Work

Rev. George A. Williams presented a series of lantern slides in George Street United Church on Sunday evening, under the title "The United Church Around the World." Rev. Mr. Wiliams is field secretary for the United Church of Canada. The pictures illustrated the work of the United Church in its Mission Fields at home and abroad, and scenes were shown from India. Korea, Japan and China, as well as from the British Columbia coast and from Labrador. Rev. Mr. Williams has just received a Distinguished Flying Cross which was conferred posthumously on his son, who was killed in action.

FASHIONS

SLIMMING PANELS

Place of honor in your cotton wardrobe goes to this slenderizing panelled Marian Martin frock, Pattern 9037. The novel front bodice treatment minimizes your with-across. Ric-rac is optional.

Pattern 9037 may be ordered only in women's sizes 36, 38, 40, 42, 44, 46, 48 and 50. Size 36 requires 4¼ yards 35-inch fabric and 1¼ yards ric-rac.

Pattern number ....

Size ....

My Name ....

....

Address ....

I enclosed 20c for postage

Jennie Monaghan Bride Of Clare Connelly

The wedding took place in Sacred Heart Church on Saturday of Jennie Monaghan, daughter of Mr. and Mrs. Bernard Monaghan, to Clare Connelly, son of Mr. and Mrs. Harry Connelly, with Rev. Fr. Houlihan officiating. The altar was decorated with roses and sweet peas and wedding music was played by Mr. John Armstrong. During the signing of the register, Miss Mona Gibson sang "Ave Maria."

Given in marriage by her father, the bride looked beautiful in a gown of white marquisette embroidered with lovers' knots, with long sleeves and train, over heavy satin. Her while embroidered veil was long and caught with orange blossoms. She wore a pearl necklace, and carried a bouquet of calla lillies. The bride was attended by her sisters, Betty and Helen. Miss Betty Monaghan, as maid of honor, wore a floor length gown of white silk jersey with a square neckline and cowl back and accordion pleated skirt. Miss Helen Monaghan, bridesmaid, wore a long white chiffon frock with bishop sleeves and a high sequin embroidered neckline. Both attendants wore tiny hats of pastel shaded flowers and carried bouquets of red roses and fern. The groom was attended by his brother, Mr. Gerald Connelly, and the ushers were Mr. Vincent Marino and Tom MacMillan.

After the ceremony a reception was held in Hooper's Palm Rooms, where the bride's mother received, wearing a gown of brown crepe trimmed with gold, a brown straw hat and a corsage of roses. The groom's mother also received, wearing a frock of blue crepe, a black hat and a corsage of roses.

Later the bride and groom left on a trip east. For travelling the bride wore a tweed suit with a brown felt hat. On their return they will live at 199 Aylmer street.

Music Pupils Give Fine Recital

Unseasonable heat did little to hamper the performance of the musical pupils of Isabel I. Brain, who gave a charming recital and musical tea in the Green Room on Saturday afternoon.

All of the pupils, from the youngest beginner to the seasoned veterans of many recitals played with the confidence and composure which Mrs. Brain always seems able to instil into her pupils. The children played, too, with a careful technique, with no slurring of notes and little stumbling over stubborn fingers, and showed a fine sense of rhythm and timing.

The program was opened by Ernest Darling, who played "Rule Britannia," followed by a group of three beginners, Jimmy Johnson, who played "In The Moonlight" and "Gaily Sing"; Betty Waddell, who played "If I Were a Sailor," and Joyce Abernethy, who played the Mozart Minuet in B flat. Elizabeth Blackwell played a rollicking "Cobbler's Song," and a selection of Nursery Rhymes in which the audience joined.

Jane Heller played Heller's "Curious Story," and Margaret Walker followed her with the old folk tune, "Charley Is My Darlin'." Ruth gave a very creditable performance of an attractive piece entitled "Froggies." A Clementi Sonatina and a Scherzo by Schubert were played by Mary Jane Loucks; and Anne Young played the famous Baccharini Minuet and Sonata by Schumann. Elinor Shirley gave a very fine performance of the Beethoven Theme and Variations and an Etude by Heller. Nancy Sootheran did equally well with the well-known "Moment Musicale" of Schubert and a Waltz by Brahms. Ruth Gaskell played excellently, excerpts from Schumann's "Scenes From Childhood," and "Fantasia" by Mozart. "God Save The King" was played by Judy Clark.

Beatrice E. Ryan Is Bride Of Terry Whitbread

PORT HOPE, April 26.—(ENS).—On Thursday evening, April 24th, in Trinity College Chapel, a quiet wedding was solemnized when Beatrice Elizabeth (Betty) only daughter of Mr. and Mrs. H. M. Ryan of Port Hope, became the bride of Terrance Whitbred, son of Mr. and Mrs. Arthur Whitbred of Paris, Ontario. Rev. David Clark of the Church of St. Thomas, was the officiating clergyman.

The bride who was given in marriage by her father, looked lovely in a street length gown of Queen Elizabeth blue crepe cut on princess lines and trimmed with braiding. With this she wore a small brown hat, blue French wool flower trim and brown accessories and carried a bouquet of pink sweet peas and sweetheart roses.

Miss Eileen Mitchell of Port Hope, was the bride's only attendant, wearing a smart gown of black and gold crepe with matching hat and black accessories. The groom was attended by Mr. John Wright of Toronto.

Later a reception was held at the home of Mrs. H. E. Paul, Rosehill avenue, a close friend of the bride's family. Mrs. Ryan received the guests in a gown of grey blue printed chiffon with black hat, flower trimmed, while Mrs. Whitbred also received in a black and white ensemble.

Mr. and Mrs. Whitbred will reside in Brantford, where the groom is a member of the law firm of Hailey, Sweet and Slemin.

SALLY'S SALLIES

Registered U. S. Patent Office

Pupils Display War Work For Parents

Following a very enjoyable program of poems read by the pupils who composed them, the reading of essays, class singing and choral reading, a most interesting and praise deserving display of knitting was viewed by the guests of Grade 8 pupils of St. Mary's Convent.

Representing only a half year's work, and this classes second contribution to war work this year, the quantity and quality of this display was indeed remarkable. Among many articles displayed were aero caps for the Red Cross, socks for the navy, mufflers for the army, various articles for the I.O.D.E. and 5 beautiful afghans. Beautiful and dainty baby garments were also included in the display, also a very lovely large afghan not yet completed, upon which all the pupils worked and which upon completion will be raffled for a patriotic fund.

The teacher of this class as well as the children themselves deserve the highest praise for this work as only great patience, hard work and persistent effort could have produced such a satisfactory result, and provide for our brave defenders across the sea a little from our great store of comfort, happiness, and at present safety which we are privileged to enjoy in this Canada of ours.

Dr. Chas. Endicott Addresses Y.P.U. Conference

Rev. Charles D. Endicott, D.D., of Toronto, was guest speaker at the conference of the presbyterial of the Young People's Union held in Knox Church on Saturday and Sunday. Mr. Endicott's theme, which elaborated in three separate speeches during the conference, was "Spiritual Armament."

The conference opened on Saturday afternoon, when Mr. Quirt McKinney led an interesting course in musical appreciation. This was followed by registration and recreation, led by Loretta MacDougall. During the afternoon the finals in the debating contest were heard, the winners being Miss Irene Graham and Mr. Stewart Barkwell.

Rev. Dr. Endicott delivered his first address, "More Faith," at the banquet which followed and in the evening a play, "Look Who's Here!" was presented by the members of Knox Y.P.U.

The conference was continued on Sunday at 8.30, when Mr. Endicott again addressed the young people at an early communion service conducted by Rev. H. J. Mahoney of Knox Church. At morning worship at 11 Betty Allen and Warren Trotter assisted in the service, which was attended by the young people. At 2.30 a worship service was conducted by members of the Bethany Y.P.U., after which reports of the various committees were heard. The installation of new officers was conducted at this time by Dr. F. W. Craik of St. James United.

The slate of officers for 1942 is as follows: Past president, Bob Spence of Tweed; president, Kenneth Kidd; secretary, Margaret Smart; treasurer, Jim Betts; conveners: fellowship, Phyllis Kidd, assisted by Marjorie Lewis; culture, Esther Might, assisted by Janet McIntosh of Springville; citizenship, Stewart Barkwell, assisted by Stella Plunkett of Keene missions, Gomer Robinson of Bensfort, assisted by Helen Earle of Keene; recreation, Gladys Gerrard assisted by Gladys Langton; dramatics, Margaret Edmison; boys' work, Leonard Wall; girls' work, Frances Clarke; publications, Kay Hales; and the conveners of the four districts, north, Arnold Jackman of Lakefield; centre, Shirlie Aker; east, Myrtle Patterson of Keene; west, G. Might of Millbrook.

After the installation of officers an address was heard from the Right Rev. Aubrey S. Tuttle, D.D., moderator of the general council of the United Church of Canada followed by a brief address from Rev. Charles Endicott.

The attendance banner was won by the Bethany Y.P.U. and the debating cup was presented to the winners. The conference concluded at evening service, conducted by Ken Kidd, assisted by Loretta McDougall, when Rev. Mr. Endicott delivered the last of his "Spiritual Armament" addresses, "More Service.".

Prizes Presented A.Y.P.A. Bowlers At Annual Banquet

On Friday evening last the annual banquet of the District A.Y.P.A. League was held in the basement of St. George's Anglican Church, and were catered to by the Afternoon Guild of St. George's.

Guests at the banquet were Rev. and Mrs. E. C. Moore, Mr. Fred Whatley and Mrs. Max Fredenburg. The president, Mr. Floyd Curtis welcomed the guests and at this time gave a toast to the King, which was responded to by the singing of the National Anthem. A sing-song led by Ken. Gibson was then enjoyed by everyone.

The interesting part of the evening was the presentation of the cup and shield won by the two teams of St. George's branch. The presentations were made by Mr. Fred Whatley from the staff of the Duffus Bowling Academy. Mr. Whatley in a few words of appreciation thanked the members for their cooperation during the past season and the way in which they conducted themselves at all league games. He was also glad to be with the league at the annual banquet.

The cup was then presented to the winning team, the Apaches, Mr. William Hepburn (captain), the Misses Ethel Kelly, Queenie Hope, Clemena Long, Mrs. Martin, the former Jean Batterson, William Hill and Richard Pearson.

The shield went to the Iroquois team: Mrs. James Forbes (captain), Mrs. Floyd Curtis, Mrs. Edward Adkinson, Miss Dorothy Pearson, Floyd Curtis, Ken Gibson and Art Green.

Other prizes went for ladies' high average, Clemena Long; high single, Agnes Bowler, and high three, Grace Hutchinson. To the men, for high average, Ralph Mason; high single, Vic Sedgwick, and high three, Ivan Pearson. A special prize was given to Mrs. Edward Adkinson for having bowled every game during the league.

At this time election of officers took place with Rev. E. C. Moore acting as chairman. The district A.Y.P.A. bowling league officers for the coming season are as follows:

President, Edward Adkinson; vice-president, [illegible] Hewitt; secretary, Queenie Hope; treasurer, Doreen Groombridge.

The new president took over, and a sing-song and later dancing was the remaining entertainment for the evening. Music being provided by Max Fredenburg at the piano.

During the evening a collection was taken up at which $8.53 was collected for the British War Victims Fund.

Margaret Oddie Is Wed To William Simmons

CAMPBELLFORD, April 27 (ENS)—A pretty wedding took place on Saturday afternoon at 4 o'clock at the home of Mr. and Mrs. Percy Oddie of Seymour East, when their eldest daughter, Margaret Jean, became the bride of William Simmons, only son of Mr. A. G. Simmons and the late Mrs. Simmons of Kingston. Rev. J. J. Black of Lindsay officiated. The ceremony took place amid a setting of spring flowers and ferns in the living room and the bride wore a graceful floor-length gown of white silk net with tight fitting bodice and full skirt. Her shoulder-length veil was caught with a halo of gardenias and she carried a bouquet of Bettertime roses. Miss Winnifred Chiles, Reg. N. of Kingston was the bridesmaid and her gown was a turquoise blue net over taffeta and in her she wore a halo of rosebuds. She carried Talisman roses and fern. Lieut. Mac Watson of Kingston assisted the groom and Mrs. A. G. Watson of Campbellford played the wedding music. During the signing of the register Mrs. Watson rendered a vocal solo "Love's Coronation."

Following the ceremony a reception was held and a buffet luncheon was served to about forty guests. Mrs. Oddie received wearing a dusky rose crepe with black accessories and corsage of pink rosebuds and sweet peas. Mrs. J. J. Black of Lindsay and Mrs. E. Cooper of Hamilton poured tea. Later Mr. and Mrs. Simmons left on a motor trip to Montreal and on their return they will reside at 59 Beverley street, Kingston. For travelling the bride donned a tweed coat with brown accessories over a gold crepe dress.

Needlecraft Pattern

PINEAPPLE DESIGN

Exquisite in fine cotton....lovely in heavier cotton, too, these attractive pineapple doilies in three sizes lend a festive air to your home. Pattern 230 contains directions for doilies; illustrations of them and stitches; materials required.

Send twenty cents in coins or stamps for this pattern to The Examiner Needlecraft Department, Peterborough. Write plainly Pattern Number, your Name and Address.

Pattern Number ....

My Name ....

Address ....

....

I enclose 20 cents in coins for postage

NAZIS MISSED PLENTY

LONDON—(CP). — Raiders destroyed only a few binoculars when they bombed Woolwich Arsenal during the heavy raids on London, vast stores having been removed into the country after Dunkirk.

DOROTHY DIX

CONFIDENCE GREATEST ASSET MARRIED COUPLES CAN HAVE

Husbands and Wives Should Learn To Prefer Truth and Not To Be Hurt By It

Young Charlie Newlywed was expatiating to me the other day about the charms and virtues of his bride. After telling me how sweet and dear and beautiful she was, and what a marvelous little housekeeper, he caught his breath in awe and wonder at the good luck that had befallen him, and explained: "And just think, Mrs. Dix, I can tell her the truth!" Then he added: "None of the men I know can do that. They all lie to their wives, so I thought that women were just somehow allergic to the truth and that to keep things running smoothly at home a husband had to camouflage the bad news with a pretty little fairy story the Missus would enjoy hearing. This rather got me, for I am a poor and unconvincing liar, but I thought not being able to speak out in meeting was one of the drawbacks to marriage. So the other night, after I sat in a game of poker with a lot of pirates and lost most of my week's salary, I screwed my courage to the sticking point and began a yarn I had concocted about meeting an old friend who had eleven starving babies, and a sick wife, and who was just out of the hospital himself, and how big-hearted Charlie couldn't refuse to help him, and so forth. But just as I was working up to the real pathos of the narrative, she laughed and said: 'Oh, come off Charlie! Turn off the water works. I know you played poker with the boys and they won everything you had but your shirt. And what of it? I didn't expect you to retire to a hermit's cave when you married me. I like to hear about your good times. They give me something amusing to think about while I am washing dishes and peeling the potatoes.'

He's Lucky, Indeed

"And then," added Charlie triumphantly, "I knew I was the white-haired son of Lady Luck, for I had gotten a wife I didn't have to lie to. And I felt richer than if she had told me that an uncle she had never heard of in Australia had died and left her a million dollars."

"You are indeed fortunate," I replied, "if you have married a woman to whom you can tell the truth, for the husbands and wives who

(Continued on Page 13)

Relieves Distress From Monthly FEMALE WEAKNESS

Which Makes You Tired, Nervous!

Thousands upon thousands of women who suffer distress of functional monthly disturbances—headache, backache, cramps, distress of "irregularities," nervous, tired, blue, weak feelings—have obtained most gratifying relief by taking Lydia E. Pinkham's Vegetable Compound.

Pinkham's Compound not only relieves such distress, it also helps build up resistance against it. WORTH TRYING! Made in Canada.

This is Hard Work SO I EAT GRAPE-NUTS AN Energy FOOD

Grape-Nuts give me carbohydrates for energy; iron for the blood; phosphorus for teeth and bones! And you can't beat that delicate, nut-like Grape-Nuts taste! Ready to serve and easy to digest, too. Get some yourself and see!

14 TO 16 SERVINGS PER PACKAGE

CORRECT CONSTIPATION NATURALLY!

Stop "Dosing" Yourself!

LONDON, Canada:—Lack of the right kind of "bulk" in your meals is a common cause of constipation. Try getting this needed "bulk" with KELLOGG'S ALL-BRAN.

ALL-BRAN'S a delicious cereal to eat with milk or cream and fruit, or in tender, tasty muffins! Enjoy it every morning. Drink plenty of water, too, and don't forget ALL-BRAN doesn't work like purgatives. It takes time. In two convenient sizes at your grocer's, or in individual serving packages at restaurants. Made by Kellogg's in London, Canada.

TO-NIGHT AT 8.15
CHEX
Listen To DONALD NOVIS Sing
OLD FAMILIAR SONGS, OLD FAMILIAR TUNES
HAMILTON'S FURS
And
LYDA TELFORD SHOPPE
186 Charlotte St.

SKIN BLOTCHES
Pimples, dry skin, rashes, blackheads, eczema, irritations relieved and cleared up fast with aid of pure, medicinal, emollient
CUTICURA SOAP AND OINTMENT

NEXT WEEK IS . . .
BABY WEEK!
- At -
Elliott's
REXALL DRUG STORE

April 27th to May 2nd
REGISTER YOUR BABY'S BIRTHDAY
$20.00 — IN PRIZES — $20.00
HERE'S WHAT YOU DO
Fill in coupon below with Baby's name, address, age, and birthplace, and leave at our store. For Babies 12 months and under there will be a first prize and a second prize, and for babies between 12 and 36 months there will be a first and second prize.

FREE — To each Mother who brings her baby in to be weighed and registered in the contest—one tin of Heinz strained food or Heinz Junior food for older babies.

COUPON
NAME
ADDRESS
AGE BIRTHDAY
Leave this coupon at Elliott's Drug Store, 399 George St., between April 27th and May 2nd.

THESE PRIZES WILL BE GIVEN AWAY
FOR BABIES 12 MONTHS AND UNDER—First prize will be a set of baby scales valued at $7.95 and 1 doz. Heinz strained foods, and second prize will be a large bottle of Mennen's Baby Oil and 1 doz. Heinz Strained Foods.
FOR BABIES BETWEEN 12 AND 36 MONTHS—First prize will be a set of Bathroom Scales valued at $7.95 and 1 doz. Heinz Junior Foods, and second prize will be a Johnson & Johnson Baby Set (powder, cream and soap) and 1 doz. Heinz Junior Foods. Prizes will be drawn for and announced May 5th. You don't have to buy anything to compete for these prizes.

399 George
Elliott's
REXALL DRUG STORE
Dial 3549

HAMILTON'S BOWLERS LEAD CANADIAN BOWLING CHAMPIONSHIPS

The Long And The Short Of The Maple Leafs

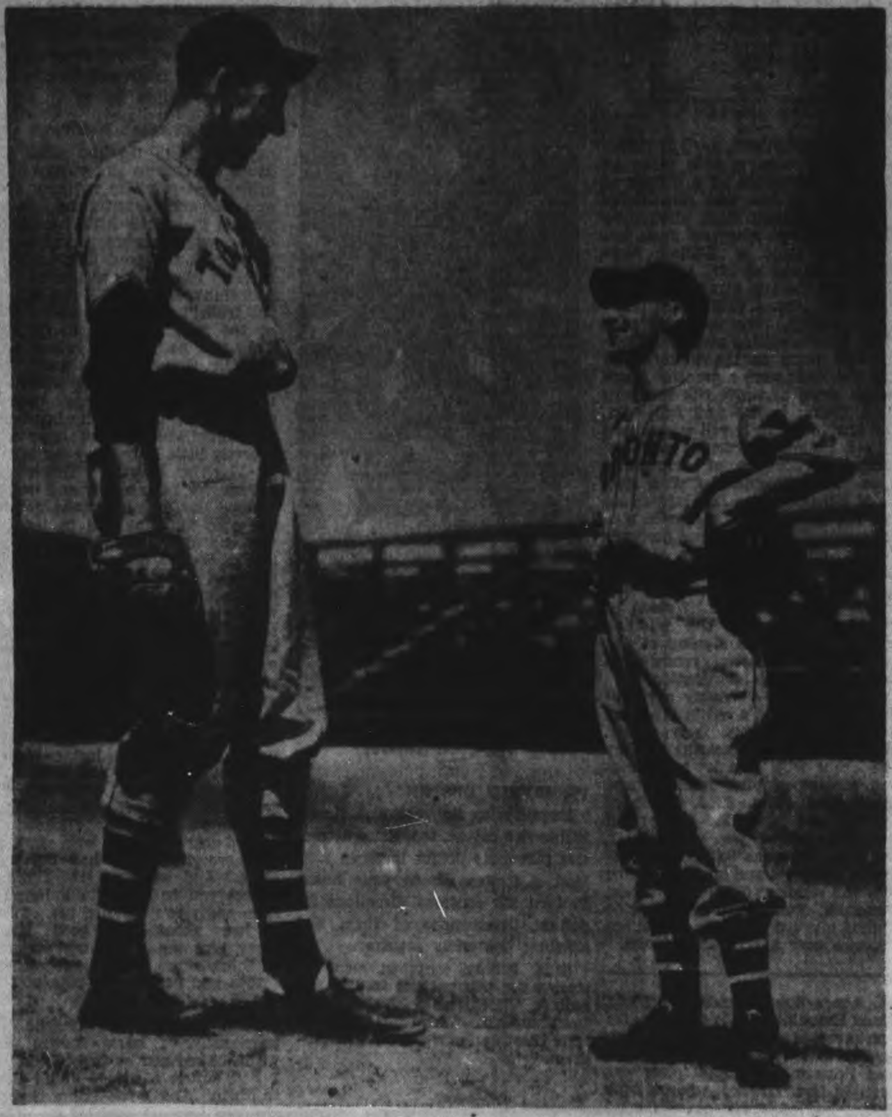

Lynn Meyers, five-foot-six-inch short-stop of the 1942 Toronto Maple Leafs, looks up at John Gee, six-foot-nine-and-one-half inch pitcher for the Leafs. Manager Burleigh Grimes has high hopes for both of these Leafians.

SPORTS – DAY BY DAY

By FRED D. CRAIG

The power of the Ottawa R.C.A.F. Fliers finally asserted itself Saturday night in the decisive game for the Allan Cup and it was far too much for the gallant Port Arthur Bearcats who were overwhelmed by a Flier surge in the second and third periods, were beaten 7 to 1. The Lakehead team got the only goal of the first session and at the end of the stanza looked to have an even chance to go through to a win. But the Airmen uncorked a continuous assault at the beginning of the middle session that soon had results and from then on there was only one team out there. Ottawa picked up four goals in that period and added three more in the final chapter without a reply from the western representatives. After a great fight in which they came from two games behind to tie the series it looked as if the Bearcats cracked under the pressure in the final test. It was the worst beating they had taken in the entire series. They are to be congratulated, however on extending a powerful star-jammed club to the limit to take the cup. Incidentally they should be popular with the C.A.H.A. whose coffers were replenished by the big gates collected in the finals.

* * * * * *

The big three in hockey this season therefore are the Toronto Maple Leafs, Stanley Cup winners, the Ottawa R.C.A.F. Fliers, amateur champions and Allan Cup holders and the Portage La Prairie Terriers, holders of the Memorial Cup emblematic of the Canadian junior title. And if the scorers are on to their job the National Service department in charge of the military draft rates an assist on two of these championships. In the first place they drafted the Kraut line from Boston and by wrecking the Bruins' chances hand the Stanley Cup to the Leafs. And then Messrs. Schmidt, Bauer and Dumart after being called out for service enlisted in the Air Force and found themselves as a line with the Ottawa Fliers. That move of course eventually meant the Allan Cup for the R.C.A.F. outfit for it was unquestionably the drive of the Kraut line that finally enabled the Fliers to win the series from the Bearcats. Most hockey authorities agree that without the former Boston line the Ottawa club would not have won the Allan Cup.

* * * * * *

The fatal accident to Sergt. Instructor Sam Rogow, R.C.A.F., has brought deep regret in the Y.M.C.A. and basketball circles. The young flier had been a familiar figure around the Y.M.C.A. since he was a small boy and had a host of friends among the members. He played basketball with the Collegiate junior squad in the Cossa series for several seasons and afterward was prominent in the City Basketball League as a members of the Bees and other teams. He was a steady, dependable guard, a good checker and playmaker and was deservedly popular with players and fans. The news of his death has been a shock to everybody connected with basketball.

* * * * * *

Feature of the American League doings just now is not the work of the New York Yanks. They were expected to be up around the top. Rather it is the surge of the Cleveland Indians who [illegible] games and are tied with the Yanks on the top layer of the American League standing. Over the week-end the team led by Lou Boudreau came [illegible] while the New Yorkers were [illegible] Red Sox. Meanwhile the Detroit Tigers [illegible] St. Louis Browns three times in the same place and as a result of that triple win climbed into third place at the expense of the Red Sox. Cleveland with Milnar pitching five-hit ball defeated the White Sox Saturday 5 to 4, with Humphries and Ross twirling for the losers. On Sunday the Indians, outhit 7 to 5 by the Pale Hose managed to win 3 to 2 with Al Smith the winning pitcher and Johnny Rigney the loser.

* * * * * *

The Yanks and Red Sox split even over the week-end, Boston took Saturday's game 4 to 2, with Dobson getting credit for the win and Lefty Gomez the loss. The veteran Jimmy Foxx hit his first homer of the season. In Sunday's game Marvin Breuer held the Boston crew to two hits, a homer by Bobby Doer with one on accounting for all the Red Sox runs as the Yanks won 7 to 2. Buddy Rosar homered with two on off Lefty Judd, pride of Ingersoll. Detroit's three wins over St. Louis saw pitching triumphs by two former Buffalo Bisons. Fuchs who won Saturday's game 4 to 3 and Virgil Trucks who pitched the Tigers to a 10 to 5 triumph in the first half of Sunday's double-header. Trout was the winning heaver in the night cap, taken by Detroit 7 to 5. Connie Mack's A's spent the week-end taking two out of three from the Washington Senators. Washington won the Saturday game but dropped both ends of a twin bill on Sunday.

* * * * * *

Brooklyn Dodgers continue to do quite nicely in the National League, winning three games from the Phillies. Johnny Allen pitched a three-hitter Saturday to win 4 to 1, and Curt Davis and former Montrealer Ed Head had winning efforts on Sunday. The best pitching battle of the week-end in the senior loop however was the 2 to 0 win of Pittsburg Pirates over the St. Louis Cards in the first game of the Sunday bill. Heintzelman in scoring a shutout allowed the Cards only six hits. The winners got but four off the offerings of Warneke and Beazley. Bucky Walters started a Sunday game against Chicago but the veteran was not no the scene when the Reds came from behind to win out 9 to 5, Junior Thompson getting credit for the win. In Saturday's game won by Chicago 5 to 4, Paul Derringer failed to go the route and Riddle had to be called in to finish the job. Passeau pitched steady ball for the Cubs.

* * * * * *

Fans who saw something of the Ottawa Fliers-Port Arthur Bearcats series seem agreed that the kind of hockey dished out by the two clubs was away ahead ot fhe N.H.L. brand. It is true that much of the good stuff was contributed by the former pro line of Schmidt, Dumart and Bauer but there was this difference that the Kitchener-Waterloo stars were used a good deal more than they would have been in a professional game and as a result turned in a remarkable performance. Schmidt in particular would never have had a chance in the N.H.L. to put on the sort of show he did against the Bearcats because the big loop idea seems to be that lines have to be changed every two or three minutes, regardless of the state of the game. The Fliers on the other hand knew that the Kraut line carried most of their power and consequently the famous trio was left out there for long periods at a time and they enjoyed the experience.

* * * * * *

There is some food for thought in this paragraph by Vern DeGeer, Globe and Mail sports editor: "There was considerable that was intriguing about the wide-open hockey offered by the Bearcats and Fliers in their two games at Maple Leaf Gardens. It was a branch of puckchasing far removed from the close-checking, solid-bumping, goalmouth-crowding of the major professionals. Enthusiastic amateur observers, naturally, were quick to point out that the style of play was much more entertaining, productive of more neat stickhandling, and more neat passing plays, than the more rugged brand of the professionals. And they were just as quick to add that more of the same kind of hockey was in sight for next winter, if border-crossing problems interfering with the National League schedule."

* * * * * *

Sporting Chili Con Carne: In every game of the Allan Cup final series the team that scored the first goal won out....The crowd Saturday night was the largest that ever saw a senior amateur game in Canada.... The juniors have drawn bigger gates however....Detroit Tigers have won more games than any other American club....They are the first outfit in the junior loop to reach double figures in the city outfit in the junior loop to reach double figures in the victory column. Brooklyn Dodgers were the first to do the same thing in the National League....It's another season but you could not prove it by the Toronto ball club. They're back in their old familiar spot in the International League schedule....They can pull boners even in the big show....A Chicago White Sox batter failed to bat in his proper place in Sunday's game with Cleveland and the Indians failed to notice the mistake.... Don't forget the softball meetings tonight—Men's League at Duffus at 8 and Church League at Y.M.C.A. at 7.

Hamilton Star Trundles 975 For Singles Lead

TORONTO, April 27.—The strong men of Hamilton's five-pin bowling colony moved in on the Toronto scene Saturday and pretty well dominated the rolling in the sixteenth annual Canadian Bowling Association championships at Olympia-Gerarrd alleys.

Willard Ott of Hamilton shared the limelight with a fellow townsman, Jimmy Morris, by scattering the pins for a three-game total of 975 to take over the singles lead. Morris pounded out a 903 total in singles to take second place and his nine-game string of 2,511 gave him first place in the race for grand ag-

Morris, in taking over the aggregate lead, rolled 743 in the team event, 865 in the doubles and 903 in the singles. Ott, not to be outdone, dropped into second place in the aggregate with a 783 team effort, 702 in the doubles and his smashing 975 singles total.

Some 300 out-of-town trundlers found the team event select circle a pretty tough obstacle and the best that any of the visiting squads could do in this was Hamilton Vi-Tones, 3,575, which was only good enough for eleventh place. Fifty teams had a shot at the 3,962 mark of American Dry No. 1 of Toronto. Fifty more out-of-town teams will try and jump over the total next Saturday when the annual classic comes to an end.

In the doubles event Saturday, Sumner and Falconi of Hamilton rolled into third place with 1,655, while Colville and Wagner, winners of this event in 1934, tied for fourth place with Smith and Guadagno of Toronto, by hitting 1,651.

Tonight and Tuesday [illegible] over to the [illegible] doubles. [illegible] each event.

A number of local bowlers participated in Saturday's roll and turned in the following scores:

Singles

W. Lewis	650	G. Watts	572
H. Davis	648	B. Goodson	570
R. Martin	737	F. Martin	629
S. Gilmour	426	J. Playford	798
Roy Lewis	695	T. Miller	671
D. Hunt	577	W. Martin	661
F. Wood	686	W. Weese	645
D. Abraham	658	T. Martin	606
B. McCarrell	613	G. Robertson	732

Doubles

D. Abraham	711	G. Jay	566
F. Wood	716	W. Stanbury	645
Total	1427	Total	1211
B. McCarrell	693	W. Lewis	607
G. Walton	542	R. Lewis	592
Total	1235	Total	1199
B. Goodson	573	F. Martin	814
G. Robertson	605	W. Martin	655
Total	1178	Total	1469
H. Davis	552	W. Weese	814
D. Martin	680	T. Miller	437
Total	1232	Total	1311
J. Playford	681	J. McKell	547
T. Martin	626	F. Brick	649
Total	1307	Total	1196

Remember When—

By The Canadian Press

Albert (Frenchy) Belanger, Toronto's hard-hitting flyweight and once world's champion, won the Canadian title from Clovis Durand of Montreal 14 years ago tonight at Toronto. Belanger punched Durand to the mat once and gained a popular 10-round decision.

Necessity Mother Another One

A strange device made its appearance on the Franklin Field cinder track, at Philadelphia, when Ed Rogers, North Texas State Teachers' College trackman, showed up at the starting line with his arm rest. Rogers, a New Yorker, shows how he uses the "leaning post" to brace his left arm while getting off to a start. A football injury last fall necessitated the gadget which is Rogers' own invention.

Canadian Sports Snapshots

By SCOTT YOUNG
Canadian Press Staff Writer

TORONTO, April 27 (CP).—Helen Sievert hasn't been in the news lately, but her story is the kind that's always news.

Thirteen years ago this 18-year-old Toronto swimmer could move about only in a wheel chair. Ten years ago she could walk, after a fashion, with a steel brace on her left leg. Stricken with infantile paralysis, she seemed destined to be a cripple for life.

When she was eight years old she began to swim. Today she can walk without the brace and take part in normal activities of girls of her age. She is a member of a trio of ornamental swimmers, the Mermaids. She has won seven cups and 32 medals in swimming meets—all in ornamental competitions, because the disease handicapped her for speed swimming.

The Expert Says

Joe (Winnipeg Free Press) Ryan, on Portage La Prairie Terriers, Memorial Cup winners: "Western teams always skate. But no western team ever quite skated like that rampant, roarin' outfit from the Portage plains."

Paddock Patter

It's about time for Frankie Mann's annual attempt for reinstatement to Ontario tracks. This outstanding rider was suspended several years ago on charges of implication with a jockey's betting ring. He is in good standing in Quebec and is recognized as one of Canada's ohtstanding riders, but the Incorporated Canadian Racing Associations, which control racing in Ontario, so far have refused to have him back. Frankie is working stock at Woodbine Park in Toronto these days.

Incidentally

Persons under 18 are banned from bowling alleys in Vancouver under a 30-year-old by-law which hasn't been enforced for years . . . But just in case somebody gets ideas, bowling alleys operators in Vancouver have negotiated to have the ruling repealed . . . Of about $9,000 paid to amateur hockey clubs by professional clubs for players last year, about 85 per cent went to Western Canada clubs . . . Bev Piers, Maritimes tennis star a few years back, is organizing a baseball club to represent Halifax Fortress in the Halifax city senior league . . .

This isn't strictly sport, but its funny . . . Writing on drill changes in the Canadian army, a soldier referred thusly to the late but not lamented left form:

"A rear-rank soldier . . . once started to participate in a left form, went A.W.L. for nine days, married a red-haired waitress in Medicine Hat, Alberta, and returned to the parade ground in plenty of time to complete the movement with the remainder of his squad."

Incidentally, the Polish colonel, who asked that his name not be used, and Flt. Lt. Fred Riley of the Royal Air Force, bridged a gap of six momentous years when they shook hands at a recent soccer game between the Poles and the R.A.F., won by the Airmen.

The two last met at the 1936 Olympic games in Berlin when Poland edged Great Britain 5-4 in the soccer series. Riley, a Corinthian club player, performed in that match. Now he's in the coastal command while the Colonel had a thrill-packed escape from Poland after the German invasion and crossed many countries in disguise before reaching this isle.

Last year's Cambridge University cricket and rugby captain, R. E. Crighton has joined the Royal Navy. A left-handed batsman, he scored 99 for Cambridge against Oxford in the one-day University match at Lord's last summer.

First class cricket opens its season May 2 at Worple Way, Acton, with a clash between two leading clubs without a ground of their own, London Counties and British Empire XI. The match is on behalf of the Red Cross and the grounds will hold 10,000 spectators.

APPRENTICE TOOK COMMAND

WOKING — (CP). — Reginald Knight, 20-year-old ship's apprentice of this Surrey town, who took command of a tanker and saved 31 seamen after all officers had been killed when a torpedo struck, has been awarded the British Empire Medal.

RED HOPE • • By Jack Sords

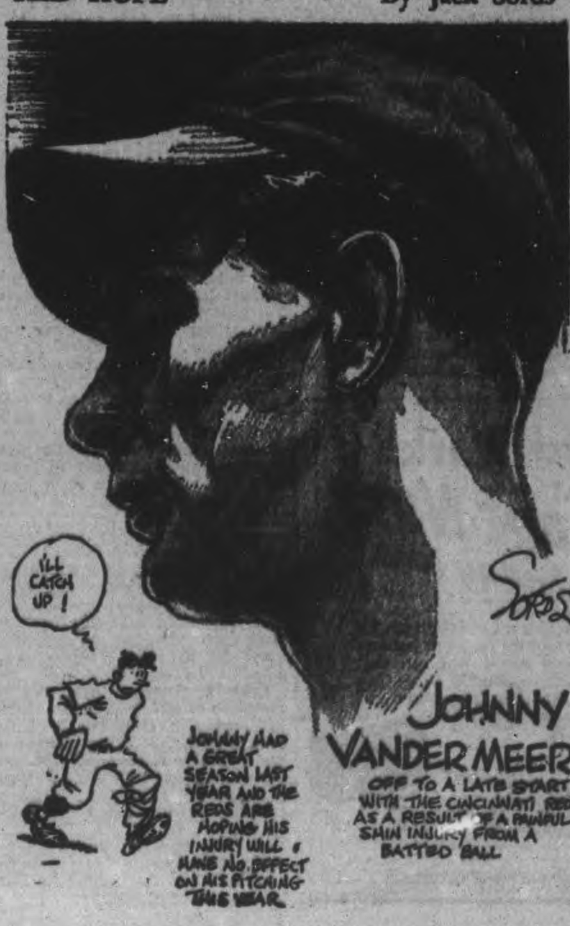

FRANTIC WEEKEND

By EDMUND [illegible]

The Story.—Baldy Brien, [illegible]way manager, barges in on a Canadian week-end party in search of his runaway star attraction, the singer Gay [illegible]. The guests know her as Fay [illegible]son, lovely [illegible] socialite. Michael Mack and Nigel Monkhouse, both in love with Fay, view Baldy with alarm. Peggy Mack, Michael's sister, has her own schemes with Baldy. Myra Mack is using her big-sisterly ingenuity to keep Peggy out of trouble. Ferdy Lorton, their host, calmly awaits developments.

PEGGY OPENS FIRE

CHAPTER X

Peggy donned her more modest bathing suit and a beach robe and slipped into the morning air that cooled the balcony outside her room. She saw Fay on the balcony outside the next room.

"Hullo," she said, with much greater respect for Fay after the revelations of last night. "Coming for a dip before breakfast?"

"Yes," replied Fay. "Wait for me."

There were no other sounds in the house save those made by Marie, busy in the kitchen, as the two girls slipped out into the morning air. They breathed deeply of the cool, exhilarating freshness as they ran down the brown pine path to the lake.

Throwing off their beach robes they plunged into crisply cold waters and swam at a brisk pace. The sun sparkled on the water they splashed and glittered over the wakes they cut in the still water. Little curls of mist drifted from the surface of the water, bird calls echoed distantly in the hills behind them, and both girls thrilled to that delicious isolation that comes with being clean-cut, strong, young, and alone with the world on a bright, gay morning.

They climbed out onto the wharf and ran to the boathouse. There they stripped their swim suits and rubbed themselves briskly with rough towels.

"My!" said Peggy impulsively. "You're lovely."

Fay rubbed herself dry and picked up her beach robe. "I don't see that you have much to [illegible]"

[illegible] regarded her own figure in comparison and she was not displeased. They were different but both slim and trim, although Fay had the mature softness that a few more years had added.

"I think you're so lucky," said Peggy, fishing with one toe for her sandals.

"Why?" asked Fay, knowing quite well what was in Peggy's mind.

"If I could only have a chance like yours, I certainly wouldn't come back here in a hurry."

Fay said nothing to that. It was an attitude shared by almost every girl who knew here. She was ever uncertain herself. She was she had done the right thing. What did she want, if not success? Of one thing she was sure, that if she had success she wanted more control over it and over the rewards it brought.

One thing was quite clear. If success meant being a puppet pulled by a hundred different strings and impoverished by a thousand different demands, then she preferred to find another kind of success or go without it.

Peggy's next question came. "Do you like Ferdy?"

"I think he's a darling."

"Not good-looking though. Definitely not. Neither is Niegel."

"Do good looks mean so much in a man?"

Peggy had an immediate and definite reply to that. She adored her brother. "You bet, when they go with something else. Look at Mike, my brother."

"He is handsome," admitted Fay, who had had almost too full a share of handsome hangers-on in New York.

"He's more than that. He's got something," said Peggy.

Then her enthusiasm carried her away and she began to talk about her brother in the way that younger and adoring sisters often do.

"He must be wonderful," said Fay, as they slowly climbed the slope toward the smell of frying bacon that came over the scent of pines.

Breakfast at Ferdy's cottage was a moving feast. The guests wandered in and out to please themselves, and time did not matter.

Peggy buttonholed her sister who was sipping a cup of coffee on the verandah. "I've got a plan," she announced.

Myra regarded her younger sister with suspicion.

"Time is short," said Peggy. "And we've got to move fast."

Myra's apprehension deepened. She distrusted from experience the enthusiasms of her sister.

"It's like this," continued Peggy. "Mike is crazy about Fay."

"So is Nigel."

"That's it," said Peggy. "We've got to help Mike. She thinks he is wonderful."

"Who does," asked Myra. "Fay Ransom?"

"Yes," said Peggy, stretching the fact into fiction. "She told me so herself."

Myra was doubtful but willing to listen.

Her sister had more to say "Now I propose you go off with Ferdy..." "Ferdy's already off, painting somewhere...and Fay has gone with him."

"So that's it," said Peggy, slowly. "The pest has been asking for her all through breakfast."

"The pest...you mean, Baldy."

"Yes. Well, anyway, I think I would like to string along with Nigel Monkhouse this morning and see what he is really like. He's got money, hesn't he?"

Myra's lips straightened into a firm line.

"Now, see here, Peggy Mack, I don't like your train of thought. Remember your age."

"Forget yours," replied Peggy promptly and without acrimony. "I'm going to find him anyway."

"You can't. He's already gone to find Ferdy and Fay."

"Where's Mike?"

"I haven't seen him for five minutes.

Peggy smiled. "Good!" She had already asked Ferdy before he left where he was going with his folding easel and other paraphernalia. Ferdy had smiled and told her to come and join him when she felt bored.

She had noticed Fay on her way with him a minute later and had taken care to tell her brother just where they were going.

Then when Nigel had asked her if she had seen Fay, she had said quitely truthfully that she had seen er on her way to the wharf. She did not add that that was before breakfast. Pleased with herself, Peggy felt she had pulled all the strings she wanted to for the morning. All that remained to do was to plant the right idea in her sister's mind.

Her own plans were connected with Baldy Brien who at the moment was sitting alone at the breakfast table progressing steadily through an enormous meal.

(To Be Continued)

Urge Suspension League In 1942

PORT HOPE, April 27—(ENS).—The first meeting of the Port Hope Tennis Club for 1942 was held on Friday night with a record attendance. The chief object as to decide whether or not to carry on as usual this year and it was the unanimous vote of the members to carry on the Port Hope Tennis Club as usual for 1942 and that the club members would prepare the courts themselves if the usual help was not available.

The election of officers then took place and the following is the executive for this year: President, E. W. Wynn; secretary-treasurer, Miss Ola Fox; grounds and games chairman, Mr. Bud Guy.

Fees were set at the usual rate of $5.00 for seniors and $2.00 for juniors, with those present agreeing to pay their fees immediately so that the club would have the extra funds to go ahead with getting the courts prepared. The treasurer's report showed a small balance left over from 1941.

The meeting went on record as feeling that the Kawartha Tennis League should be suspended for the duration.

QUEEN'S GARDEN PRIZE

LONDON — (CP). — The Queen has donated a $45 prize in a Berkshire garden competition to encourage home food growing.

Complete Auto Service
Motor Repairs,
Body Bumping, Re-Painting
J. J. DUFFUS CO.
Telephone 5757

ENJOY GOOD FOOD
FULL COURSE DINNER
25c Up
Breakfast .... 6 to 10 a.m.
Dinner .... 11 a.m. to 8 p.m.
Open .... 6 a.m. to 2 a.m.
NEWS LUNCH
256 Charlotte St.

What Is "Burley" Tobacco?
The name "burley" designates a certain type of tobacco, grown in sunny southwestern Ontario, that is noted for its mildness and smooth smoking qualities. This is the new type of tobacco used in the manufacture of "SKYWAYS"—a new brand of pipe tobacco that has made a big hit with the public wherever it has been introduced. Just try a pouch of "SKYWAYS" at 15 cents and see for yourself how cool and smooth and flavorful "burley" tobacco can be.

BUY CANADIAN
MACHINERY
Made by M. Moody & Sons Co.
Established 1848
Surface Plates for Layout Work
Underside of surface plate shown here. Note heavy ribbing and clamping ledge all around the square sides. Two sizes in stock, 18" x 18" and 30" x 48". Prices about HALF OF THE REGULAR PRICES
L. S. TARSHIS & SONS Limited
450 McGill St. Montreal
Established 1898

FLYERS OVERWHELM PORT ARTHUR TO TAKE ALLAN CUP LAURELS

Down Bearcats 7-1 In Last Deciding Game

By WILLIAM H. DUMSDAY
Canadian Press Staff Writer

TORONTO, April 27 — (CP). — Canada's new senior hockey champions—Ottawa Flyers—went back today to the more important job of winning the war.

The Flyers won the Allan Cup in convincing manner here Saturday night as they downed Port Arthur Bearcats 7-1 in the deciding game of a best-of-five series. Only one other military team ever won the title—the 61st Battalion of Winnipeg in 1916.

In their sensational march to amateur hockey's highest award, the pride of the Royal Canadian Air Force established a brilliant record. Until the Ports stopped them in the third game of the cup series, the Flyers were unbeaten in 20 straight games.

Not since the trophy was first donated in 1908 when the Cliffsides won it, has an Ottawa team gained the honors. The Flyers' victory gives eastern Canada a 19-16 edge over the west in 36 years of cup competition.

"They were too good for us," said Coach Hugh O'Leary of the Bearcats, congratulating the Flyers on their triumph after spotting Port Port Arthur a goal in the first period. "I think our boys played themselves out in their comeback to win the third and fourth games."

No Disgrace to West

For the Ports it was no disgrace to go down before the Flyers, one of the most powerful teams in the history of cup competition. Reinstated professionals were in the ranks of the champions, including the famous Kraut Line of Milt Schmidt, Bobby Bauer and Woody Dumart.

The Krauts, mainsprings of Boston Bruins Stanley Cup champions last season, also sparked the Flyers as they stepped back into amateur company after volunteering in the R.C.A.F. The trio figured in five of Ottawa's seven goals in the deciding contest.

Hopes of the West ran high in the first period when the Ports held the Flyers in check and opened the scoring in the dying minutes. Bill McKenzie fired the lone goal, breaking away from an Ottawa gang attack to blast a hard shot to the left corner of the Flyers' net.

Applying pressure from the outset of the second period the Flyers had things much their own way the rest of the way. The Bearcats seemed to fall apart at the seams as they struggled in heat which proved so intense that many of the 13,452 fans witnessed the last two periods in shirt sleeves.

Russ Dertell, sensational Port Arthur goalie, was beaten four times in the second period and the Flyers shot three more pucks past him in the third. Defenceman Walter Murray and Pickles MacNichol, team captain, counted two goals each, and Dumart, Schmidt and Johnny Acheson completed the total.

A Photo Decided The Winner Of This Race

These gee-gees are shown rounding the turn into the homestretch in the fifth race at Jamaica, L.I. In the lead at this point is No. 5, K. Dorko, by a neck. But at the finish No. 6, Air Current, caught up and a photo was needed to determine the winner which proved to be Air Current. No. 2, Blue Gino, took third honors while second place went to the frustrated No. 5, K. Dorko, Air Current, with Jockey Robertson in the saddle, paid $10.10 for first.

Tribe Ties Yanks As Mills' 2-Run Single Licks Sox

By AUSTIN BEALMEAR
Associated Press Sports Writer

His real name is Colonel Mills, but the fans who watched him keep Cleveland Indians in a first-place tie in the American League with a two-run single at Chicago Sunday now know why his friends all call him Buster.

Held to one hit by Johnny Rigney for seven innings, the Indians were about ready to kiss their winning streak goodbye. Then Jeff Heath opened the eighth for the Tribe with a single and Les Fleming followed suit.

Manager Lou Boudreau, who has surprised everyone else—if not himself—by the apparent miracle he has worked at Cleveland, wiped out half of the White Sox two-run lead with a double and looked around for a pinch-hitter after Ray Mack had been purposely passed to load the sacks.

His choice was Colonel (Buster) Mills, the outfielder who has shifted from the majors to the minors and back again more times than a pianist since he wound up his collegiate athletic career at the University of Oklahoma by kicking the field goal that gave the westerners a 3-0 victory in the East-West football game on New Year's Day, 1931.

Purchased from Kansas City shortly before the season opened for such game-saving chores, Buster lived up to his name by smacking a single that scored Fleming and Boudreau with the tying and winning runs.

The 3-2 triumph was the eighth straight for the fast-travelling Tribe, which kept even with New York Yankees at the top of the American League.

Yanks Grab 6 in 3rd to Win

The Yankees, meanwhile, exploded as usual in one big inning, pushing over six runs in the third at Boston drove the Ontario-born Lefty Judd to the showers and coasted to a 7-2 decision over the Red Sox behind the two-hit pitching of Marvin Breuer.

At Detroit, a couple of other streaks were kept alive as the Tigers swept both ends of a doubeheader with St. Louis Browns, boosting their on winning spree to five in a row and stretching the Brownies' string of losses to nine straight.

Jimmy Bloodworth led the Tigers to a 10-5 victory in the curtain raiser with four of his team's 15 hits, while Barney McCosky set the pace for the 7-5 verdict in the afterpiece by driving in four runs, two of them on a home run in the fifth.

Philadelphia Athletics got a pair of nine-inning pitching performances out of Luman Harris and Roger Wolff and walked off with both ends of a twin bill with the Senators at Washington, 6-1 and 6-3.

Dodgers Take Phils.

In the National League, Brooklyn Dodgers tightened their grip on the lead and Pittsburg Pirates pushed New York Giants out of second place with help of Boston Braves.

Playing with something of a makeshift line-up, the Dodgers downed Philadelphia Phils 3-1 and 10-2 and hiked their record to 11 victories in 14 starts as Curt Davis and Ed Head chalked up their third pitching victories against two defeats.

The Pirates blanked St. Louis Cardinals, 2-0, in the first game at St. Louis, but the second wound up in a 4-4 deadlock when darkness intervened at the end of the 11th.

At New York, Boston Braves snapped out of an eight-game losing streak and ended the Giants' four game winning party by capturing a double bill, 3-2 and 8-5.

Cincinnati Reds entertained their first Sunday home crowd with a 9-5 decision over Chicago Cubs.

In Saturday's American League games, Boston snapped New York's four game winning streak 4-2, choking off a ninth inning Yankee rally after two runs had been scored, Detroit defeated the Brown 4-2, Cleveland beat Chicago 5-4, and Washington pounded out a 10-7 victory over Philadelphia in other games.

In the National League, the Cubs snatched on 11 th inning 5-4 victory from Cincinnati, Giants won 5-1 over the Braves, and the Dodgers defeated the Phils 4-1. Pittsburg at St. Louis was postponed.

Schriner Quits Dislikes NHL Brand Of Hockey

CALGARY, April 27. — (CP).— The scrambly, fore-checking type of hockey which has gained ascendancy in the National League in recent years has driven into retirement one of the smoothest left wingers of the past decade— Dave (Sweeney) Schriner.

The Toronto Maple Leafs ace announced he was retiring upon his return home yesterday and expressed his dislike of the brand of ice hockey that prevails in the Calder circuit.

"They don't play the kind of hockey that I prefer—too much individual play," he declared. "There is very little combination, mostly gang and power plays. Whether or not the National League operates I am through."

Schriner, who broke into the pro game in a blaze of glory closed out his career in similar starry fashion when he led the Leafs to victory over Detroit Red Wings in the final game for the Stanley Cup. He scored twice when the Leafs beat the Wings 3-1 to gain the historic trophy for the first time in 10 years.

It was the first Stanley Cup championship team that Schriner played for and it was a fitting finale for the Calgary lad who was chosen "the rookie of the year" when he embarked upon a pro career with New York Americans in 1934.

Continuing his sensational play with a clubs that was always in the lower bracket, Schriner won the League's scoring championship in 1935-36 and 1936-37, the first year ith 45 points and the second year with 46.

Three Seasons With Leafs.

Schriner played three years with the Leafs. Because of illness he had a mediocre season after joining the club and failed to show the form which made him a standout with the Americans.

He hit his peak the following year, 1940-41, and teamed with Billy Taylor to form one of the most effective two-man passing combinations in the league. His work was so outstanding that he was chosen as left-winger on The Canadian Press all-star team.

At the start of the past season, the Leaf management purchased Schriner's old right-wing mate, Lorne Carr, from the Americans. These two, working with Taylor, formed one of the smoothest passing lines in the league. In the series against Detroit the trio amassed 22 points.

Schriner was hurt at the start of the season when Art Coulter of the New York Rangers crashed him into the boards and broke a small bone in his ankle. He was out for only a few games, however.

In announcing his retirement at the age of 29, Sweeney said he still hoped to retain his connection with hockey.

"I am in hope of obtaining a good position, and if the work permits I will take over the managing and coaching of an amateur team next winter," he said.

Schriner is married and has a family.

MOVIE TIME TABLE

Capitol — "Captains of the Clouds", 2.20, 4.35, 6.50, 9.00.

Centre—"Blossoms In the Dust", 2.15, 4.35, 6.55, 9.20; "Campus Capers", 1.55, 4.15, 6.35, 9.00.

Regent — "Two Latins from Manhattan", 1.30, 4.00, 6.30, 9.00; "The Gay Falcon", 2.35, 5.05, 7.35, 10.05.

Tom Black Scores As Portsmouth Takes Charlton

LONDON, April 27 — (CP Cable) —Great crowds watched soccer cup matches through Britain on Saturday, with one of the features at Stamford Bridge, where Portsmouth edged out Charlton 1 to 0, to advance to the final of the London Cup. A crowd of 20,000 saw Tom Black, Scottish international score the only goal.

Portsmouth now play May 30 at Wembley against the winner of the other semi-final to be played next Saturday between Arsenal and Brentford.

Everton favorite for the Football League War Cup, was beaten 3 to 1 in the first game of the third round by West Bromwich before a roaring crowd of 25,000. Everton previously had knocked out last years winner, Preston.

In the other games in the home-and-home, total-goals-to-count series, Wolverhampton Wanderers defeated Manchester City 2 to 0, before 15,000; Sunderland edged out Bradford 1 to 0, and Norwich City, dark horse of the tourney, beat Grimsby 1 to 0.

Three teams Blackpool, Liverpool and Manchester United were left tied for the lead in the football league championship matches, each with 23 points. Blackpool was defeated 2 to 0 by lowly Rochdale in a big upset. Liverpool and Blackburn played a scoreless draw, while Manchester trounced Oldham 5 to 1.

The outstanding game in Scotland was the Southern League Cup semi-final, with Greenock Morton and Partick Thistle drawing 1 to 1. The tie will be replayed on Wednesday.

Bears Claw Leafs For Pair

By the Associated Press.

William Adam Meyer, the music loving Dixieland farmer who manages Newark Bears of the International League, has his ball club on the top rung of th percentage ladder.

Meyer is a stranger to the circuit but he isn't a stranger to first place.

For the three years before coming to Newark, where his Bears now have won six straight, he managed the destinies of Kansas City and never was far from the top.

In chalking up yesterday's two victories over Toronto the Bears swiped five bases while the Leafs were busy pilfering one. Three of the Newark thefts were perpetrated in the first contest which they won 3-2 while George Stirnweiss snagged two in the nightcap which the Leafs dropped 9-3.

Sunday double-headers were divided at the three other sites, Syracuse losing to Buffalo 9-2, befor[e] winning 4-3; Rochester taking th[e] opener with Montreal 10-5, befor[e] bowing 7-2; and Jersey City annex[ing] the nightcap from Rocheste[r] Red Wings 4-3, after being shut ou[t] in the first 3-0.

The Baltimore-Montreal tussle[s] were featured by the home run hit[t]ing of Bob Lemon, the Oriole[s] slugging third baseman. He pound[ed] out three round-trippers, a tripl[e] and a single in the first contest an[d] got his fourth homer of the day i[n] the nightcap with one man on bas[e].

A ninth-inning home run by Jo[e] Becker gave Baltimore a 1-0 vic[tory] over Toronto in Saturday['s] games while Montreal Royals, hit[t]ing four home runs, was walloping Syracuse 14-4. Jack Graham le[d] the Montreal assault, hitting tw[o] homers and a single to drive in fiv[e] runs. Jersey City defeated Buffal[o] 3-2 and Newark triumphed 12-[illegible] over Rochester.

Major Baseball League Leaders

(By The Associated Press)

NATIONAL

Batting—Moore, St. Louis, .366.
Runs—Ott, New York, 13.
Runs batted in—Marshall, New York, 15.
Hits—Fernandez, Boston, 18.
Doubles—Walker, Brooklyn, 7.
Triples—Elliott, Pittsburgh, Benjamin, Philadelphia, and Nicholson, Chicago, 2.
Home runs—Marshall, New York, Elliott, Pittsburgh, and Litwhiler, Philadelphia 3.
Stolen bases—Miller, Boston, and Reiser, Brooklyn, 3.
Pitching—Davis and Head, Brooklyn, 3-0.

AMERICAN

Batting—Gordon, New York, .477.
Runs—Case, Washington, 15.
Runs batted in—York, Detroit, and Gordon, New York, 14.
Hits—Spence, Washington, 23.
Doubles — Estalella, Washington, 6.
Triples—Suder, Philadelphia, and Spence, Washington, 3.
Home runs—Keltner, Cleveland, York, Detroit, and Doerr, Boston, 3.
Stolen bases—Case, Washington, 3.
Pitching—Bagby, Cleveland, 3-0.

Baseball Standings And Results

INTERNATIONAL LEAGUE

	Won	Lost	Pct.
Newark	8	3	.727
Syracuse	6	4	.600
Jersey City	7	5	.583
Baltimore	7	5	.583
Montreal	6	5	.545
Rochester	5	7	.417
Buffalo	4	8	.333
Toronto	2	8	.200

Sunday Results

Baltimore 10-2, Montreal 5-7
Rochester 3-3, Jersey City 0-4
Buffalo 9-3, Syracuse 2-4

Saturday Results

Jersey City 3, Buffalo 2
Montreal 14, Syracuse 4
Newark 12, Rochester 2
Baltimore 1, Toronto 0

AMERICAN LEAGUE

	Won	Lost	Pct.
New York	9	3	.750
Cleveland	9	3	.750
Detroit	10	5	.667
Boston	7	5	.583
Washington	5	9	.357
Philadelphia	5	9	.357
St. Louis	5	10	.333
Chicago	3	9	.250

Sunday Results

Detroit 10-7, St. Louis 5-5
Philadelphia 6-6, Washington 1-3
New York 7, Boston 2
Cleveland 3, Chicago 2

Saturday Results

Boston 4, New York 2
Detroit 4, St. Louis 2
Washington 10, Philadelphia 7
Cleveland 5, Chicago 4

NATIONAL LEAGUE

	Won	Lost	Pct.
Brooklyn	11	3	.786
Pittsburg	8	5	.615
New York	7	6	.538
Chicago	6	6	.500
St. Louis	5	6	.455
Boston	6	8	.429
Cincinnati	5	7	.417
Philadelphia	3	10	.231

Sunday Results

Boston 3-8, New York 2-5
Brooklyn 3-10, Philadelphia 1-2
Cincinnati 9, Chicago 5
Pittsburg 2-4, St. Louis 0-4

Saturday Results

Brooklyn 4, Philadelphia 1
New York 5, Boston 1
Chicago 5, Cincinnati 4
Pittsburg at St. Louis—postponed.

AMERICAN ASSOCIATION

	Won	Lost	Pct.
Milwaukee	8	3	.727
Kansas City	8	3	.727
Louisville	7	5	.583
Toledo	7	5	.583
Indianapolis	6	6	.500
Columbus	4	8	.333
Minneapolis	3	9	.250
St. Paul	3	7	.300

Sunday Results

Louisville 4-6, Columbus 2-3
Indianapolis 5-2, Toledo 4-3
Milwaukee 8-10, Minneapolis 3-3
xKansas City 6, St. Paul 2

Saturday Results

Kansas City 6, Minneapolis 5
Indianapolis 10, Columbus 3
St. Paul 2, Milwaukee 1
Toledo 13, Lousville 6

Lefty Okays Feller's Stripes

Lefty Weisman, trainer for the Cleveland Indians baseball team, is shown admiring the stripes which now adorn the throwing arm of Chief Boatswain's Mate Bob Feller, record-breaking Indian pitcher, visiting the club at Cleveland. Feller is on a furlough.

The Sports Round-Up

By HUGH S. FULLERTON, JR.
Associated Press Sport Writer.

NEW YORK, April 27 — (CP) — Joe De Maggi, leading hitter of the Los Angeles City Police baseball team, keeps a picture of Joe Di Maggio of the Yankees in his locker—which shows the kid has ideas as well as a name.

Moonlight Serenade

When George Trautman, American Association president, is married to Mrs. Jane Asbury of Valdosta, Tenn., some time within the next couple of weeks, a foxhound named moonlight should get an invitation. They became acquainted when Mrs. Asbury visited Jackson, O., for the national fox hunt a couple of years ago. . . . Moonlight, the dog, got lost and Mrs. Asbury went out to help find him. . . . When the hunt took them near Trautman's cabin, he joined the search.

Hugh Mulcahy, the first big leaguer to go into the army, had to turn down an offer of $1,200 a month to play week-end baseball with a semi-pro team recently. He's allowed only one week-end furlough a month from Camp Edwards, Mass.

Monday Matinee

Old Jim Thorpe is peeved because the Army Air Force turned him down as being too old. He's only 54. . . . Ziggy Sears, the umpire, claims the only teams whose pitchers know how to stand on the rubber are Cincinnati and the White Sox — both coached by former catchers.

Yesterday's Stars

By the Associated Press.

Marv Breuer and Buddy Rosar, Yankees — Former pitched two-hit ball and later hit three-run homer to help beat Red Sox.

Cliff Dapper, Dodgers — His home run and single drove in two runs in 3-1 first game triumph over Phils.

Manny Salvo Braves — Pitched seven shutout innings in relief role to help beat Giants in nightcap.

Bus Mills, Indians — Hit pinch single with bases loaded for two runs that beat White Sox 3-2.

CHEX Radio Broadcast

1430 ON YOUR DIAL

MONDAY, APRIL 20

6.00—C.P. News
6.05—Interlude
6.15—Exclusively Yours
6.30—Supper Club
6.45—Waltz Time
7.00—C.P. News
7.07—Sportscast
7.15—Shall We Waltz
7.30—Through The Years
7.45—To Be Announced
8.00—C.P. News
8.05—Music By . . .
8.15—Donald Novis Sings
8.30—Book Review
8.45—Barn Dance
9.00—Plebiscite News
9.05—Concert Hall
9.30—You Can't Do Business With Hitler
10.00—Plebiscite News
10.05—War Commentary
10.15—Riding the Range
10.30—Make Believe Ballroom
11.05—Plebiscite News
11.10—Organ Interlude
11.15—God Save The King

TUESDAY, APRIL 21

7.30—O Canada
7.35—Farm Fair
7.45—Morning Cheer
8.00—C.P. News
8.10—Your Hit Of The Day
8.15—Breakfast Varieties
8.45—Morning Devotions
9.00—C.P. News
9.05—Breakfast Varieties
9.30—Here Comes The Band
9.45—Southland Singing
10.00—C.P. News
10.05—Rhythms In Black and White
10.15—Petite Musicale
10.30—Stars Over Hollywood
10.45—Between You and Me
11.00—C.P. News
11.10—Organ Interlude
11.15—Port Hope Salute
11.45—Luncheon Music
12.00—News of Hollywood
12.15—Music Hall Varieties
12.30—C.P. News
12.40—Interlude
12.45—Farm Folks Hour
1.00—C.P. News
1.05—Farm Folks Hour
1.30—Chapel Chimes
1.45—Talking Drums
2.00—C.P. News
2.05—Tops In Pops
2.30—Presenting
3.00—C.P. News
3.05—Melody Matinee
3.30—Words and Music
3.45—A to Z In Novelty
4.00—C.P. News
4.05—Melodies
4.15—Marching To Victory
4.30—Make Believe Ballroom
5.00—C.P. News
5.05—Master Singers
5.15—Lindsay Salute
5.45—Melody Parade

CO-OP DANCE
at the
CO-OP HALL
Tuesday, Apr. 28
9 p.m. E.D.T.
Music By
GALLOWAY'S ORCHESTRA
Admission
Gentlemen 40c - Ladies 25c

GIFTS
See our New
Costume Jewellry
Phone 9496
SULLIVAN'S
RECORDS
MUSIC
OPP. LOBLAW'S
179 CHARLOTTE ST.

CENTRE
TODAY TUESDAY WEDNESDAY
She defied convention... in a lone battle against the world of men! A truly great heart picture... from the lovely star and the studio that gave you famed "Pride and Prejudice."
AND THE RAVES JUST STARTED!
"'Blossoms In The Dust' will ring lots of bells...Greer Garson comes through as the gal Technicolor was invented for." — WALTER WINCHELL, Columnist and radio commentator
"Greer Garson in 'Blossoms In The Dust' will make redheads popular all over again." — ED SULLIVAN, Noted columnist
BLOSSOMS IN THE DUST
In wondrous Technicolor! starring
GREER GARSON · WALTER PIDGEON
AND ON THE SAME PROGRAM
"CAMPUS CAPERS" MUSICAL COMEDY HIT
With Jack Teagarden and His Orchestra
PLUS! "INFORMATION PLEASE" and NEWS EVENTS

TO-DAY AND TUESDAY
Regent
Come Early To-night Avoid Waiting
CRIMINALS BEWARE!
Here comes "The Falcon" smooth as silk super sleuth created by Author Michael Arlen ... portrayed by the star who played "The Saint"
The GAY FALCON
With
GEORGE SANDERS
WENDY BARRIE
ALLEN JENKINS
ANNE HUNTER
GLADYS COOPER
EDWARD BROPHY
FEATURE NO. 2.—THE COMEDY HIT
"Two Latins From Manhattan"
To-night Is Foto-Nite—3 Offers
1st $175.00; 2nd $150.00; 3rd $75.00

A FAMOUS PLAYERS Theatre
CAPITOL Today

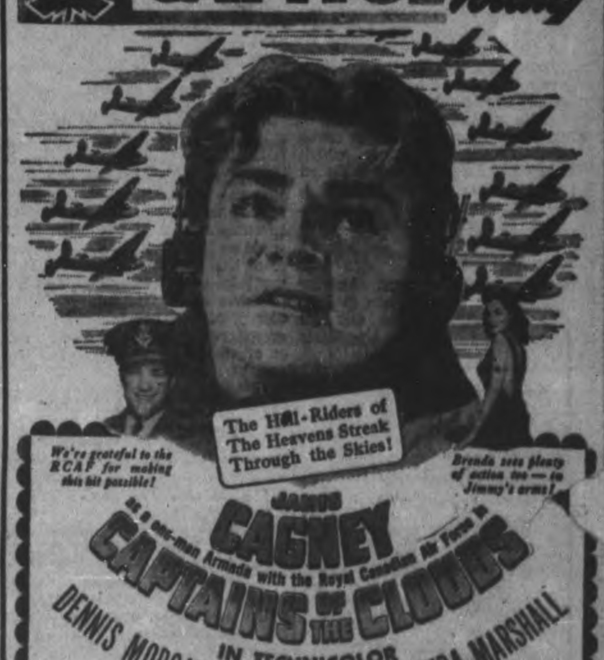

Mussolini Tried It And Look What Happened

Not everyone can pull a lion by the tail and get away with it. Il Duce tried it. He lost his African empire. But Keeper John Martini of the Bronx zoo not only does it and gets away with it, but he makes "Winston Churchill" like it. "Winston" is the lion cub given the zoo by Actress Tallulah Bankhead. He likes to wrestle with his keeper. Most keepers take a personal interest in their charges and teach them tricks when possible. "Winston" is gentle as a lamb with Keeper Martini. Seems there's nothing he likes better than a good Martini.

Solemn Dedication Service Honors Late Pte. Christie Mason

An impressive flag dedication took place in All Saints' Church on Sunday morning in memory of Pte. Christie Mason, son of Mr. and Mrs. A. Mason, 474 Bolivar Street, who was the first Peterborough man in the armed forces to be killed overseas.

Tribute was paid to the memory of Pte. Mason, as representative of the country's youth, before a large audience of church people augmented by the men of the Prince of Wales Rangers and the Scouts and Cubs.

The boys of the Scouts and Cubs filed silently into the church, to be followed shortly afterwards by 160 men of the Prince of Wales Rangers led by Major G. R. Bolton. The men presented a smart appearance in the first church parade of the active unit. Those who were not present at All Saints' Church attended the service at St. Peter's Cathedral. The Rangers were accompanied by their band under the direction of Captain Peryer.

The service opened with the hymns "Stand up, stand up for Jesus" and "Land of our Birth," and then prayers were offered up for men in all the armed services and for the King and his leaders.

As a prelude to the actual dedication, the Rev. Mr. Filer told a story of a young boy who was flag-bearer of his regiment. During the battle, the soldier was badly wounded, and when his comrades prepared to carry him away, he cried out: "Never mind me; don't let the flag fall."

"Our flag has three colors," Mr. Filer continued. "Red is for the sacrifices that have been and are are being made by the men. White stands for purity—purity of purpose, love and life. While blue is for loyalty—loyalty to God, the King, Empires and homes."

In a hush vibrating with emotion, the rector took his place in the centre of the chancel, and dedicated a Union Jack, donated by Pte. Mason's parents, "To the Glory of God and the memory of Christie Mason."

For Boy Scouts.

A Canadian flag, donated by the Boys' Club of All Saints' Church, was dedicated to members of the parish serving overseas. A second Union Jack, for use of the Boy Scouts and Cubs, was given by the Parents' Auxiliary. Then amidst the solemn silence "Last Post" was sounded by Sergt. C. Gallagher of the Prince of Wales Band. After a short silence "Reveille" rang out, followed by the National Anthem.

"The Cost of a New World" was the subject of the Rev. Mr. Filer's address. "Everything that we hold dear has been paid for through the sacrifice and blood of the people who have gone before. Nothing worth while is ever achieved without payment of a great price," he said.

"In this service we remember those who sacrifice in this war. We are thinking of the untold numbers who have answered the call of King and Country, ready to give their all, if need be, to banish war from the earth and bring in a day of peace.

"It is not enough to think of the past or the present....What we must do is remember the future.... What sort of a world do we want? We want a world in which liberty, equality, and fraternity prevail. How can we achieve such a world? Obviously it cannot be realized while the nations are at war, nor necessarily when war comes to an end.

Need Spiritual Change.

"The cessation of hostilities will not of itself make things better, nor will the sacrifice of the present save the future, as some think it will. That is enough. There must be a spiritual change," the rector continued.

"We are not warring against conditions which can be healed by education or better housing, but against fundamental evils of sin, pride, and self-centredness. There is but one power which ensures a better world and in this sign we conquer, the sign of the Cross."

Mr. Filer then compared the swastika, "A cross with its ends turning inward upon its own heart, a fitting symbol for those who live without God," to the Cross of Christ with no crooked talons and "reaching out to all men in reminder of the breadth of Gods love.

"The new world of to-morrow will be bought at a great price. It can be saved only by the Cross. For a better world we need better men; we have better men only when they surrender to Christ,' the speaker concluded.

The ceremony closed with the singing of Kipling's "Recessional" by the choir, with George E. Chandler taking the solo. Members of the congregation remained standing while the soldiers marched out.

Two Years In Britain

After more than two years in Britain, Sgt. Earle Turner, who enlisted as a private with the Hastings and Prince Edward Regiment, has been returned to Canada for instructional duty. He expects to be assigned to one of the advanced training centres here after spending his furlough with his wife and family in Campbellford.

Today's Farmers' Markets

TORONTO CHEESE

TORONTO, April 27 — (CP). — Wholesale cheese prices were unchanged today.

Quotations were: New cheese: whole, 23½c lb; triplets, 24c; cut, 24½c.

TORONTO PRODUCE

TORONTO, April 27 — (CP). — Produce market prices here today as reported by the Dominion Department of Agriculture follow:

Eggs.—A-large, 32 to 33c; A-medium, 31 to 32c; A-pullet, 25 to 26c; B, 29 to 30c; C, [illegible]c.

Churning Cream, wholesale.—No. 1, lb. 36 f.o.b., 39c delivered; No. 2, lb., 33 f.o.b.; 36c delivered.

Butter, wholesale.—First grade solids, 35¼c; second grade solids, 33¾ to 34½c.

TORONTO POULTRY

TORONTO, April 27 — (CP). — The fresh dressed poultry market is very quiet, the Dominion Department of Agriculture reports. Receipts are practically nil with the exception of small lots of broilers with a few fowl.

Some dealers are not sending out quotations, and what prices are available are purely nominal.

Broilers.—Grade A milk-fed, 29c lb; Grade B milk-fed, 28c lb.

Fowl.—Grade A, over 5 lbs. 24c lb.; 4½ to 5 lbs. 23c lb.; 4 to 4½ lbs. 22c lb; Grade B, over 5 lbs, 22c; 4½ to 5 lbs. 21c; 4 to 4½ lbs, 20c.

MORE ABOUT—

Father Shot Dead

Continued from Page 1

done with the rifle. She said: 'I put it back in the corner!'

"I went in then and unlatched the stairs door and told her to come down. The stairs led down into the kitchen about eight or ten feet from where the father stood when he was shot."

Relatives said the slain man's erratic behavior was not due to financial worries, and that he owned free and clear the 200-acre home farm and another 100 acres down the road. The worst family rows, it was stated, were caused when he ran out of tobacco and would get the whole household up in the middle of the night when he got into one of his spells. The family, said a relative, was in "a turmoil" most of the time.

Potatoes Hold Firm At $1.75 On Farm Market

Of course, if last year's stock of Peterborough or even Manvers potatoes have lost their appeal now that it is rhubarb time again, you could buy 1942 Louisiana spuds at main street stores, and also at 10 cents a pound. For a regulation bag of 75 pounds that would come to $7.50 if you wanted all that quantity.

Local stock was still selling at $1.75 to $2 a bag on the market Saturday and registered seed potatoes from Nova Scotia and New Brunswick were around $2.25 to $2.50 the bag.

Vernon Hunter of Cavan had No. 1 grade Chippewas at $1.75; James Healey's White Stars were $2, and Manvers Katahdins grown by H. Blakely, and sold by R. Kinsmen & Sons were $1.80 up to $2.50 the bag. Bert Arnott quoted certified Katahdins at $2.25 and he also had New Brunswick potatoes at $2.

The first rhubarb of the season was 15 cents a bunch at J. H. Johnston's stand.

Ken Reid of Reaboro brought in a load of seed grain: Red Clover at $17.50 a bushel, Timothy $6.25 and Alsike $14.

Fred Clifford of North Monaghan said he had planted forty bushels of peas during the week, and he has had potatoes in the ground for about the same time.

Eggs were about the same price as a week ago mostly selling at 28 and 30 cents a dozen. The largest grade sold up to forty cents a dozen. Pullet sizes were 27 cents a dozen with an odd lot at 26 cents.

Butter was 37 and 38 cents a pound and chickens ranged from 27 cents to 35 cents. The top price was for broilers; roasters averaged 30 cents and last year's roosters 27 cents.

Maple syrup was still being offered at $2.75. Herb Doig told the Examiner he was down to a comparatively few remnant gallons, all at $2.75. And he was showing parsnips at 40 cents a peck.

Roots of perennial flowers were 10 cents each up to 25 cents with a few for sale. And by way of contrast and reminder of the season that is gone, A. E. Hunter was the last of the fresh pork vendors at 18 and 21 cents a pound.

Joe Chimenti seemed to be sure that the frost threat to young plants was passed. He had boxes of fifteen young cabbage plants at 25 cents.

MORE ABOUT—

Lay 400 Tons

Continued from Page 1

occurred when a direct hit was scored on an air-raid shelter.

The attack on Rostock last night followed a day of violent air battles over the English Channel and Northern France as the R.A.F. blasted the invasion coast, strafed German airdromes and pounded the railway centres of Hazenbrouck and St. Omer.

The R.A.F. reported the destruction of three German fighters in these forays against the loss of two planes.

In addition to attacking Rostock on Saturday night Britain's great Stirling bombers penetrated deep into former Czecho-Slovakia to blast the great Skoda munitions works at Pilsen for the first time in a year and one-half and also attacked targets in Southern Germany and Northern France.

Loads of 8-Tons on Skoda.

In the raid on the Skoda works, the Air Ministry said, each of the Stirlings dumped its load of eight tons of explosives from low levels despite violent anti-aircraft reaction.

The R.A.F. said it lost only five bombers in the extensive Saturday night raids. Four Nazis were shot down over Britain.

Canadian pilots took part in Saturday night's assault on Rostock, and came back to report that the German Baltic port "really got it." Sgt. W. J. Demers of Timmins, Ont., said the first raid on the port was "nothing to what we gave it."

Other Canadians who participated in the raid included Sgt. H. W. C. Stewart of Montreal, a rear gunner in a Whitley bomber; Flt. Sgt. H. F. Tice of Hamilton, Ont. and Flt.-Sgt. J. F. Tait of Nanaimo, B.C. Tait, pilot of a Wellington bomber, told of a "wide lane of fire stretching from the Heinkel factory right across the town."

Canadians also were in the crews of giant Halifax bombers which smashed at Rostock. They included Sgt. D. Kent of Radisson Sask., Sgt. D. L. Torkelson of Bengough, Sask., and Sgt. E. B. Patterson of Owen Sound, Ont.

Forcing Hun Hand

Military quarters said these round-the-lock assaults are rapidly forcing the hand of the German High command and that the Nazis might be forced to revise their entire strategy.

These sources declared that while the German air force still is strong, it is not strong enough to defend the west against a determined offensive and support an offensive against Russia in the east at the same time. Hitler, they said, has three alternatives:

1. To meet the mounting R.A.F. offensive by transferring more aircraft to western Europe, which would jeopardize his campaigns elsewhere —particularly in Russia.

2. To mass the German air force in south Russia and risk establishment of absolute air superiority in the west by the Allies. Such a course would make possible large scale Allied landings on the continent.

3. To strike in the Midde East, at the same time urging Japan to attack Ceylon and Madagascar with the idea of using them as bases to cut Allied supply lines to Suez. This would necessitate a strategic retreat in Russia and diversion of many air squadrons to the west to pinion the R.A.F. there.

Hitler' decision cannot long be delayed, these quarters declared, because "his hand is being forced by the expected arrival of American air units in Britain."

MORE ABOUT—

Rising Internal

Continued from Page 1

marshal Goering, president of the Reichstag re-emphasized Hitler's account of the staggering problems of the winter front in Russia, asked the Reichstag to "confirm" this statement:

"There can be no doubt that the Fuehrer at the present time, when the German people is involved in a struggle for its existence, must be accorded the right asked by him to be fully empowered to do everything which serves to achieve victory or contributes to it.

"The Fuehrer, consequently, without being being tied down by existing laws and regulaitons, in his capacity as leader of the naiton, as supreme commander of the armed forces, as chief of the government, supreme holder of executive power, supreme lord of justice and as leader of the Nationalist Socitlist Party, must be in a position at any time to make every German—be he soldier or officer, petty or high official or judge, official of the party, worker or employer—to do his full duty, and to remove from office, rank or position anyone who after the Fuehrer's careful examination has violated his duties.....

"The Fuehrer is to be entitled to take action against those people without having to take recourse to the usual procedure . . ."

Goering asked for a rising vote of consent and the Berlin radio said the Reichstag, in whose midst were many many in the field grey of Hitler's army, "rose as one man."

Second only to his preoccupation with the home front, Hitler devoted his first speech since last Dec. 11 chiefly to the war in Russia.

"The Bolshevist colossus will be beaten by us so ong and until such time as it has become smashed," he said.

No Date for His Victory

Although he promised ultimate victory, the man who once declared that the Russian "enemy already is broken and will never again raise," set no date for triumph and indicated to the Germans that they must fight through another winter.

Explaining why Germany's armies were forced back, Hitler said the winter came suddenly and was the most severe in 140 years—since Napoleon's retreat from Moscow.

"The problem which in those days caused us the greatest trouble," he said, "was the bringing up of supplies because neither the German soldier nor the German tank nor, unfortunately, our German railway engines were prepared for such cold which had caught us surprisingly . . .

". . . I have taken measures necessary for preventing a repetition. In the coming winter . . . German railways will be able to meet their tasks better than in the last . . . the army in the east will be better equipped."

Otherwise, the speech ran the same gamut as Hitler's in the past—a reiteration of "endless German efforts for maintenance of peace," predictions of dire catastrophe for the British Empire and imprecations against the "Jewish international parasites."

More U-Boats Than Last War

He also said:

"What our submarines actually can do will be proved increasingly month after month....their number is growing according to fixed rhytnm from month to month and ....today they have surpassed by far the highest number of submarines during the World War."

The hint of a peace overture:—

"I am not quite sure whether all Englishmen today still regard it as wise that their government rejected the numerous possibilities for understanding which I have put forward since 1933."

Derision:—

"I have read so much of the terrible threats on the part of our enemies. The great generals of England and the United States cannot frighten me. In my opinion, generals like MacArthur have no encouraging, but discouraging, capabilities.

"That General MacArthur managed to escape from the Philippines just in time...was an encouraging factor, just as encouraging as when 20 Englishmen with blackened faces, on rubber soles and in a rubber boat landed at some point of the coast occupied by us and disappeared as soon as German patrol came into sight."

(This apparently referred to a two-hour attack on the German-held Dover Strait port of Boulogne last week by British Commandos who destroyed communications, shot up pill boxes and other strong points. The force withdrew with all personnel and arms.)

Unlimited Troops

CHUNGKING, April 27—(AP).—China and Britain have reached an understanding for closer military collaboration and there now is no limit to the number of Chinese troops which may be sent into Burma, Chinese sources said on Friday.

The extent of Chinese aid, these quarters declared, depends entirely upon the exigencies of the situation on the Burma front.

The Chinese already are taking over from Britain the task of supplying their own troops fighting in Burma, the newspaper Ta Kung Pao said.

Wherever there are 300 people* in Canada

*English-speaking

Every week . . . by truck, train, and even by plane the Star Weekly streams out across Canada in all directions. And although the bulk of the vast, 600,000 circulation follows the thickly populated areas it is our proud boast that . . ."wherever there are over 300 English-speaking people—*there* you will find a Star Weekly carrier-boy serving the district."

Thus the Star Weekly is a truly *national* week-end publication. It is woven into the very pattern of Canadian life. Its 600,000 circulation, for instance, is almost 300,000 *greater* than any other national publication in Canada. Its continuously growing popularity is shown by an *increase* of approximately 100,000 copies each year for the past 3 years.

The Star Weekly is popular because it offers readers such a variety of good things . . . rotogravure picture section, two large magazine sections, comics, news, and a complete novel. Advertisers, in addition to getting national coverage, vast circulation and high readership also have the opportunity of choosing whichever section best suits their needs and their appropriation.

The STAR WEEKLY

PUBLISHED AT 80 KING ST. WEST, TORONTO

Montreal Office: University Tower

U.S. Representatives: Ward-Griffith Inc.

BY FAR THE LARGEST CIRCULATION IN CANADA *plus* HIGH READERSHIP

The Peterborough Examiner

VOL. LXXXV, No. 98 PETERBOROUGH. MONDAY, APRIL 27, 1942

MAIN STREET TOPICS

MORE DRILL.

From now on the sounds of bugles and marching feet will be heard most of the afternoon around the Collegiate Institute. The Cadet officers are putting their men through strenuous training so they will be in top-notch shape for the annual inspection on May 7.

TRANSIENT FINED.

A transient who gave the name of John Smith pleaded guilty in the Police Court this morning to illegal possession of liquor, and was fined $16.00, and $2.50 costs by Magistrate O. A. Langley, K.C., The accused had a 40-ounce bottle of whisky, partly filled, on his person when he was picked up by the police.

BUYING BOARS.

Two advance register boars have been bought through the Department of Agriculture here, one for the Lakehurst Agricultural Society, and the other for V. Stanley Jones of Otonabee. One of the animals came from Bradford and the other from Holland Centre. F. C. Paterson said to-day that the supply of good male stock is less than the demand.

COULD BE

An onlooker at the church parade of the Prince of Wales Rangers yesterday, who was overseas during the last war, was heard to remark that maybe this would bring home a little more clearly the fact that we are at war, and that it could happen here.

MUST GO ON TOMORROW

B. F. Williams, charged :th operating a common gaming house was warned by Magistrate O. A. Langley, K.C., in police court this morning that his case must go on tomorrow morning. The accused had asked for another week's adjournment but the court refused to allow the request.

HE GOT A TAN

Jim Gilchrist, a C.G.E. employee chose Saturday afternoon for a plunge in the Otonabee river at the lock street wharf, and after the swim, he lay down on the wharf in the warm sun, and he got a fine tan started. The temperature zoomed up to 86, and the unusual heat wave made many youngsters think of the old swimming hole. However, the water is much too cold for bathing yet.

GUILTY CONSCIENCE

A group of young people riding wheels five abreast down one of the city streets on Sunday evening, were a little jittery when a policeman stopped them and advised they should not ride more than two abreast. The group as not worrying about that, they figured all would be nicked for not having lights, but apparently the policeman did not even notice this little breach of the law.

THIRD SON JOINS

Mr. Bruce Campbell, 407 Albert street, has enlisted in the R.C.N.V.R. and reported to Kingston this morning to begin his training. Bruce is the third of this family to enlist in the active forces.

EXPENSIVE ICE CREAM

Ice cream apparently has a high value for some people in this city. Before the new law regarding no deliveries over a dollar came in, a housewife ordered ten cents worth of ice cream every morning from a dairy. Now she still orders it, and has it delivered by taxi.

FLYING NOW.

Red-headed LAC Bill Harle, son of Mr. and Mrs. R. Harle, Rubidge Street, and well-known basketball player of this city, has reported to London to begin study at the Elementary Flying School.

WAS IT HOT?

It isn't everybody who thinks spring is here. Saturday night, with everyone on George Street gasping for breath, a young lady walked down the street with a fur jacket buttoned up to the throat. It made passers-by hot just to look at her. Maybe the lady was actuated by that adage, "What keeps out the cold will keep out the heat."

RUN ON GASOLINE.

We are supposed to be saving on gasoline, but there is one Peterborough doctor who swears it isn't so. According to his story, there are as many cars starting up at midnight and interrupting his beauty sleep as there ever were.

PROBATION AFTER DEATH

"Probation After Death" was the subject for the Lesson-Sermon for First Church of Christ Scientist on Sunday. The Golden Text was, "He that shall endure unto the end, the same shall be saved." (Matthew 24: 13). Selections from the Bible included the following from John 16: 33, "These things I have spoken unto you, that in me ye might have peace. In the world ye shall have tribulation: but be of good cheer; I have overcome the world." Correlative citations from the Christian Science Textbook, included the following: "Jesus mapped out the path for others. . . . He overcame the world, the flesh, and all error, thus proving their nothingness. He wrought a full salvation from sin, sickness, and death. We need 'Christ, and him crucified.' We must have trials and self-denials, as well as joys and victories, until all error is destroyed."

LABELS MAY DISAPPEAR

LONDON—(CP).—Because of the paper shortage, labels on beer bottles may disappear. Different colored caps will indicate the brand of beer in the bottles.

LOANS

$25 FOR $1.76 (TOTAL COST)
$50 FOR $3.58 (TOTAL COST)
$100 FOR $7.10 (TOTAL COST)

when repaid in six monthly instalments

WOULD a cash loan help you? If you have a job, you can borrow at Household Finance without fuss or bother—and at reasonable cost. You may repay your loan in monthly instalments which fit your own pocketbook.

Just this to do

All you do to apply for a Household Finance loan is to tell us how much you need and how you wish to repay.

You may choose the most convenient payment plan from the table below. Suppose you borrow $100 to be repaid at $9.46 a month. Twelve instalments of $9.46 each will repay your loan in full. You may prefer to repay sooner in order to reduce the cost. Six monthly instalments of $17.85 each—a total of $107.10—will also repay a $100 loan. The cost of your loan, in this case, is just $7.10. A $25 loan, repaid in six monthly instalments of $4.46 each costs only $1.76.

You need *no endorsers or guarantors* to borrow at Household—just the ability to repay in monthly instalments. This spares you the embarrassment of asking friends or fellow-workers to sign the loan papers with you. And at no time do we question friends or relatives about your credit.

Household Finance loans are usually made on furniture or car. But we consider character and regular income far more important than the value of your security. You can get your loan quickly—usually in 24 hours or even sooner if necessary. If you should get sick or lose your position while paying on your loan, Household will show you every consideration.

Let Household help you

People borrow at Household to pay taxes, insurance, medical, dental, hospital and funeral expenses, school fees, and overdue bills of many kinds. Household service helps men and women, both married and single, to take care of emergency expenses and work their way out of debt.

If you can make good use of a loan, see us at once. We are in business to make loans to folks with money problems. Phone or visit us without obligation.

FIND HERE THE CASH LOAN YOU NEED

CHOOSE YOUR MONTHLY PAYMENT HERE

	2 payments	4 payments	6 payments	8 payments	10 payments	12 payments	15 payments
$ 25	$12.88	$ 6.57	$ 4.46	$ 3.41	$ 2.78	$ 2.36	
50	25.75	13.13	8.93	6.83	5.57	4.73	
75	38.63	19.70	13.39	10.24	8.35	7.09	
100	51.50	26.26	17.85	13.65	11.13	9.46	$ 7.78
125	64.38	32.83	22.32	17.06	13.92	11.82	9.73
150	77.26	39.39	26.78	20.48	16.70	14.18	11.67
200	103.01	52.52	35.71	27.30	22.27	18.91	15.57
300	154.51	78.79	53.56	40.95	33.40	28.37	23.35
400	206.02	105.05	71.41	54.60	44.53	37.82	31.13
500	257.52	131.31	89.26	68.25	55.66	47.28	38.91

WE GUARANTEE the total amount figured by using this table to be the full amount you will pay, when payments are made on schedule. You will pay less if you prepay your loan in full or in part, since you pay charges only for the actual time you have the money. Payments include Household's charge of 2% per month on unpaid balances, which is authorized by the Small Loans Act, 1939.

B. E. HENDERSON, PRESIDENT

HOUSEHOLD FINANCE
Corporation of Canada
Established in Canada 1928

M. E. Holt, Manager

Second Floor, Lansfield Block, 177 Charlotte St., Opposite Loblaws
PETERBOROUGH, ONT. Phone 5841

Gun Shots Total Now $323 For War Victims

This past week has witnessed a renewal of the heavier types of German air raids over Britain, with a consequent big increase in loss of life, and a proportionately much heavier increase in the number of people injured and their homes wrecked or destroyed. Where such places as the residential cities of Exeter and Bath come in for a large share of the attack, it is quite evident that wanton destruction, is the chief aim, coupled with an attempt to undermine the morale of the populace at large. Only a very distorted viewpoint could classify hospitals and schools as military objectives, and these seem to have been the principal objects of attack. In the face of all this, it is only reasonable that the help sent to them by the residents of this city and district through the Peterborough and District British War Victims' Fund, should prove a great uplift, and demonstrate the desire to assist them in every way.

In today's list of receipts for the Fund, the spotlight is taken by the sixth donation to come in from the proceeds of "Gun Shots" headed by Arthur Kittson, which comes from the sale of No. 19 Vol 2, and this time amounts to $74.80, bringing the total that has come from this source since last October up to $323.26, which collectively will do a lot of good, in helping those who have suffered through air raids.

The Mount Pleasant Women's Institute has a share in the day's receipts with a donation of $10, and three personal donations are listed, all of which are repeats, among which is one from Sidney C. Boyles of Cavan, who is a veteran of the last Great War, and has appeared in the lists for the fund on previous occasions, while Mr. and Mrs. Alfred Fletcher make a contribution "In Memory of Roland", a memorial of the highest order, because it carries good to others in need, with a real live message of practical help.

The fund is now near the point where another donation of £500 can be cabled over, which will make the 17th time that help has gone from this city and district, and to complete this objective only $260 is now required to make it an accomplished fact.

Previously acknowledged	$40,389.14
J. D. (6th donation)	2.00
Mount Pleasant Women's Institute	10.00
Proceeds "Gun Shots" Issue No. 19, Vol. 2 per Arthur Kittson	74.80
Sidney C. Boyles, Cavan	5.00
Mr. and Mrs. Alfred Fletcher, "In Memory of Roland"	5.00
Total to date	$40,485.94

Offender Dodges Serious Charge

A local man came very close to being fined $200 in Police Court this morning when he was about to plead guilty as a second offender to a charge of consuming liqquor while on the interdicted list. He was defended by W. R. Philp.

When Magistrate Langley pointed out that the section under which the charge had been laid called for a fine of $200 on second offence instead of the usual $50 fine under other sections of the Liquor Control Act, the accused pleaded guilty to one offence but refused to admit a previous conviction and the police did not offer any evidence on that point.

"I have power to fine him anything from $10 to $500," commented Maigstrate Langley. "I'll make it $50 which was the penalty you expected in the first place."

Soldiers Are Given Breakfast At K. of C.

Girls of the Sodality of the Blessed Virgin from the three Catholic parishes in the city were hosts to 156 officers and men of the same faith from the Military Training Centre No. 32 at a breakfast in the K. of C. Hall, Simcoe street on Sunday morning.

The men who were in charge of Lieuts. Johnson and Moore, attended the 9.15 mass at the Sacred Heart Church, parading from the Exhibition Park, and then marked up to the hall where the young ladies had a piping hot breakfast ready for them. Capt. the Rev. Dr. Grant was toastmaster, and sitting at the head table with Dr. Grant, Catholic chaplain for the camp, were the two officers, and R.S.M. McKenna, and Sergeants Garsky and Champagne.

Vincent Anglesey played the piano for the community sing-song following the breakfast. Conveners for the breakfast were as follows: Miss Barbara Cavalier, Immaculate Conception Church; Miss Helen Cadigan, Sacred Heart Church and Miss Phyllis Cowie, St. Peter's Cathedral.

Fear All Lost

HALIFAX, April 27—(CP).—Mrs. Thomas Withers was informed officially Friday that her brother, Daniel Stone, 16, of St. Peter's, N.F., was lost when his ship was torpedoed at sea. Company officials said they were unable to locate any of the crew and all were presumed lost.

Killed In Crash

Sgt.-Instructor Sam Rogow, son of Mr. and Mrs. Benj. Rogow, who lost his life in a plane accident near Three Rivers, Que., Saturday. The young flier, who was 20 years of age, was born here and received his wings as a sergeant pilot at Brantford three months ago. He was widely known in basketball circles.

Sergt. S. Rogow Killed In Plane Crash

Sergt. Instructor Sam Rogow, well-known young Peterborough flier, was killed instantly on Saturday afternoon in a plane crash near Three Rivers, Que., where he had been stationed for the past three weeks as an instructor for the R.C.A.F.

While details of the accident are lacking it is understood that Sergt. Instructor Rogow and a pupil were engaged in an instructional flight Saturday afternoon. The plane was seen to crash near Mont Darmel, 12 miles from where the training school is, and after a five-hour search the wrecked machine and the two dead fliers were located.

Sergt. Instructor Rogow's parents, Mr. and Mrs. Benj. Rogow, George and Brock streets, were informed of their son's death late Saturday night in a telephone message from R.C.A.F. headquarters at Three Rivers.

Born In Peterborough

The young instructor was 20 years of age and was born in Peterborough. He received his education at Central School and afterward graduated from the Peterborough Collegiate Institute and had a term in art at Central Technical School, Toronto. He had splendid talent as an artist and produced a number of promising water colors.

In the winter of 1940-41 Sergt. Instructor Rogow enlisted in the Royal Canadian Air Force in Toronto and took his flying instruction at Brantford where he received his wings as a sergeant pilot three months ago. He was one of the five members of his graduating class selected for duty as instructors and was sent to Trenton for a 9 weeks' course in training as an instructor. Three weeks ago he was posted for instructional duty at Three Rivers, Que.

Sergt. Instructor Rogow was widely known for his interest in Y.M.C.A. work and for his prowess as a basketball player. While a students at the Collegiate Institute he was a member of the Collegiate junior Cossa squad and afterwards he starred in the City Basketball League with the Bees and other teams. He had a host of friends among basketball fans and players and the news of his death has caused genuine grief.

Surviving relatives are his parents, Mr. and Mrs. Benj. Rogow, four sisters, Mrs. M. Levine, Peterborough, Mrs. Sam Davis, Mrs. Phil Moscoe and Miss Rose Rogow, all of Toronto, and three brothers, Dr. Alex. Rogow, Los Angeles, Cal., Joseph Rogow, Kirkland Lake and Ralph Rogow at home.

The funeral will be held on Wednesday in Toronto.

Bicycle Riders Breaking Law

Bicycle traffic on the highways yesterday was very heavy and the riders were not behaving very well," said Provincial Traffic Officer L. A. McClure this morning. "They were riding two and three abreast and weaving around the highway. I warned a number of them yesterday, and if there is not an immediate improvement charges will be laid against the offenders. This will be necessary if we are to have safe riding practices and cut down the risk of accidents."

Officer McClure added that bicyclists using the highway should keep over to the extreme right hand side of the road and ride in Indian file. By following that course the danger of mishaps, he said, would be materially lessened.

"I do not want to get tough with cyclists," he said, "but in their own interest and in the interest of the public safety they have to be taught how to use the highways properly."

Dr. Geo. Easton Warns Youth Danger Is Near

War vevterans of World War 1, their ranks thinned by enlistments for active service once more, and for service in the Veterans' Guard of Canada, marched to Trinity United Church on Sunday morning, to mark the anniversary of the First Battle of Ypres, that memorable occasion when the Canadians faced chlorine gas for the first time in modern warfare, and held the position despite tremendous odds.

Captain the Rev. George S. Easton, padre of the Legion, and veteran of the last great war, voiced a warm welcome to his comrades, and said in accordance with the plea from England, he was making an appeal to the youth of the Empire, through the veterans with whom he fought a quarter of a century ago.

"In the carnage and travail of the war to date, England, that embattled little island, which we so proudly refer to as the Mother Country, has found her soul. She has found it in her hour of trial, and my earnest wish is that Canada will not have to be subjected to the awful horror of aerial blitz, before she too will discover her soul, and get back into step with God.

Stay In Step

There are some things happening today which are helping Canadians to get back on an even keel once more, and the most important of these is the fact that Canada is a significant factor in the realm of international affairs. We are young in age and in spirit, and this year we celebrate the 75th anniversary of confederation, but still as a nation we have come of age, no longer is Canada just an emblem nation. She is one of the elders who sits at the table of world affairs and aids in directing the policies and course of the Empire.

We do not wish to become a part of Europe, rather on the other hand are we inclining more and more to a rabid nationalism known as Canadianism.

In recent years there have arisen certain alien philosophies which are driving us back to the very foundations of our national life. These isms make us think, yet they fail to move us. We dislike them, we do not want them, but they are too powerful and dangerous to disregard. If these isms force us to examine critically our Canadianism, then they may be a force for good.

Three Main Features

Canadianism has several distinctive features that make it unlike other national doctrines. We are partners in faith, we submit freely to self-government; we have the freedom to serve each other; and we retain our individuality."

At this point the Rev. Mr. Easton went on to draw comparisons between the democratic way of life and that which exists in the totalitarian countries.

"In our beloved Canada, the measuring stick for greatness is what you are not what you have, and we don't wish any part of the European snobbery that is so marked in other countries. In Canada it is character and individuality that people look at to form opinions of their fellowman.

Let us remember these things, and realize that these national ideals are threatened today as never before, let us rally to the task, each to his proper pace, and stand as a united people to meet the charge of the alien forces of aggression."

The veterans were paraded to the church by the band of the Prince of Wales Rangers regiment, while the band and members of the Rangers continued on to All Saints Church for a special flag dedication service, planned to honor Pte. Christie Mason.

United Church Moderator Visits City

The Right Reverend Aubrey S. Tuttle, Moderator of the United Church of Canada, spoke several times to filled churches yesterday, on his only visit to Peterborough during his term of office. In the morning he preached at St. Andrew's United church, on the occasion of its 109th anniversary; in the afternoon he addressed a convention of young people at Knox United church, and in the evening he spoke in St. Andrew's church, which was worshipping together with the minister and congregation of Trinity church.

Dr. Tuttle's clear and thoughtful preaching during the day showed the man of letters and of learning. In the morning he spoke on the task of the church, which is ever one task, because it is that of ministering to the fundamental needs of man's spiritual nature, which he cannot deny. The church changes its emphasis, however, to meet the needs of situations realistically; today, when every sort of outer support and surety is crumbling, its mission is to give the inner support and unfailing strength of Christ to men and women under trial. Only when the hidden roots from which our life draws stability are grounded in the eternal life of God can we face today and the future with courage and hope. But it is the task of the church also to make men and women realize the holy will of God, which is ever for good and against evil; thus the church must give religious sanctions to the morality of our society. None can tell how seriously the fabric of our morals has been frayed by the recent attempt to rule God out of the moral picture; the ordinary man cannot persist in his moral battles, and emerge victorious, unless he recovers his sense of having God's strength to lean upon in the hard moment. Finally, it is the church's job to lead men towards the coming world order by its teaching of the great moral and spiritual truths which will be its foundations. Its task is not to provide the blueprints of the new order, but to prepare the soul of the men and women who are to bring it in and sustain it. The worship of God in the churches gives us the spirit of simple and clean living with Christ which alone will heal the sins of the individual and the hurts of the world.

The Moderator's evening sermon, based upon the 23rd Psalm, was a forceful and learned discussion of God's guiding providence. This, Dr. Tuttle, declared, is the heart of our Christian faith—that God will lead us for our highest good when we trust Him, and that He is in charge of things, bringing good out of evil even in the present world. Let us not be frightened of the limitless universe in which we live; God hasn't lost us because of its bigness, and to-day scientists are increasingly admitting the vast limitations of their accurate knowledge, and are sensing the universal mystery which is behind and under all things, sustaining them. God is there, and He will guide us if we trust Him. Modern sophistication has produced a crop of brilliant atheists who are very nervous, a crop of noisily emancipated women who live empty lives, and a crop of young people who are world-weary at twenty-two. Yet to-day, when God's judgments are abroad in the earth, men are turning back from the man-worship of modernity, realizing that man alone cannot build a new world or sustain the old one. To-day the church must lead us back to the path which comes out somewhere—the path of faith in God and of victory over the trials and temptations which only God's grace can lead us through. When God and the things of God are central in the life of men, the victory will be already won.

Farmers Report Land Still Wet

Farmers are not beginning to worry about rain, at least not yet. Just because they have had a week or so of warm, drying weather does not signify that their ground moisture is evaporating.

"A little rain would be all right," one man said this morning, "but I think everybody would be quite content with the kind of weather we had last week. We got a good start with the seeding, but this should be a big week on the land."

Farmers on the market Saturday said that quite a number of them had not even begun their work for the reason that some of their fields were still too damp. Tractors have become mired even on land whose surface appeared dry. Horses that have had an easy winter in the barns have suddenly been called out to heavy hauling jobs retrieving tractors. In some instances two teams have found the pulling as much as they could manage. There was one farmer who hestitated to hitch up his horses for this emergency work, and backed out his automobile to drag the tractor back on to solid ground. It was not long until his car was as helplessly bogged down as the tractor.

Milk for Britain
BROADCAST TICKETS NOW ON SALE
At
STATION CHEX
ELLIOTT'S DRUG STORE — McLEOD'S DRUG STORE
SELKIRK'S MEN'S WEAR — MILLER'S DRUG STORE
HARRISON'S GROCERY — FULLER'S DRUG STORE

90 Years Old

Mrs. Thomas R. Mann of Smith township, who on Saturday marked her 90th birthday. Mrs. Mann is the oldest members of Gilmour Memorial Church.

Mrs. T. R. Mann Observes 90th Birthday

The beautiful home of Mrs. Thomas R. Mann of Smith township near Bridgenorth, was the scene of a most happy occasion on Saturday afternoon and evening, when Mrs. Mann was at home to her friends on the occasion of the attainment of her nintieth birthday.

Many friends availed themselves of the opportunity to call on this very lovely old lady and to wish her much joy and happy companionship with her family and friends in the days that are to come.

The living-room, where Mrs. Mann received her guests was a profusion of Spring flowers, roses and potted plants, gifts from her family, church and friends.

Guests of honorable mention present were Mrs. William Garbutt of Douro, Mrs. Mann's sister-in-law, who is 89 years of age, and also her only living brother, Mr. T. T. Milburn who is in her 87th year, and Mrs. Thomas Black of Bridgenorth, who is 82 years old.

Born in 1852

Mrs. Mann was born on the Milburn homstead on the Chemong

(Continued on Page 10)

Allowed Pupils Letter Carrier 25 Years On Job

Two presentations were made at the noon hour today by the local postal staff and letter carriers.

Walter T. Jeffrey, rounding out a quarter of a century as letter carrier, was presented with a set of fishing tackle and pole, and the congratulations of the entire staff expressed by Postmaster Lecheur.

Charles Stenton, retired senior clerk, received a testimonial letter of appreciation and also a plaque from the Hon. W. P. Mulock, Postmaster General.

"On the occasion of your retirement from the post office, I desire to express to you my appreciation of the faithful service you have rendered to the Dominion during the period of more than thirty-four years," was the wording of the formal acknowledgment from Hon. Mr. Mulock.

Mt. Stenton's retirement was effective last October, but he remained on duty until the fourth of this month.

War—25 Years Ago

By The Canadian Press

APRIL 27, 1917.—Troop transport Ballarat carrying Australian troops torpedoed and sunk by German submarine; no lives lost. French gained ground in Hurtebeise and Cerny areas on Western front. Guatemala severed diplomatic relations with Germany.

BINGO
Tuesday, April 28
8 P.M.
Legion Hall
Five Special Games and Freeze Out
25 GAMES 25c
Prizes: Groceries, Hams Door Prize, Etc.
Sponsored by Nicholls Hospital Alumnae

Annual Meeting
of the
Children's Aid Society
On
TUESDAY, APRIL 28th
At 8 P.M.
IN THE PARISH HALL
ST. JOHN'S ANGLICAN CHURCH
Speaker: Hon. F. Oliver, Minister of Public Welfare
PUBLIC WELCOME

FARMERS — WOOL
Bring or ship your wool to our Government Registered Warehouse. You will receive maximum government prices according to grade.
The following licensed collectors are acting on our behalf. Contact them to collect your wool:
Harry L. Jopling, Peterborough. — L. Rice & Sons, Lindsay
Harry Deyell, Omemee — Alfred Rich, Oakwood
H. Peterseil, Hastings
G. Whitaker & Co. Ltd.
OFFICE, 192 HUNTER ST.
Warehouse, Simcoe St. (Rear of Dewart Milling Co.)
'Phones—Office 5753; Warehouse 4562

Lech's Refrigerated
FUR STORAGE
Phone 4335
Our storage vaults provide the most modern and scientific care for your Furs—for only 2%
Wm. Lech & Sons
Established Over 80 Years LIMITED

USE THE EXAMINER CLASSIFIED COLUMNS FOR QUICK RESULTS

Bring or Phone your Ad - Dial 4641 - to the Ad Taker Before 1 o'Clock Daily and on Saturday, 10 o'Clock. Rates Low as 1½c per word

Births Marriages Deaths
In Memoriam
Card of Thanks

BORN

LONEY.—To Mr. and Mrs. Frank N. Loney, of 174 Lock street, at Nicholls Hospital, on Sunday, April 26, 1942, a son.

KELSEY.—To Mr. and Mrs. A. E. Kelsey, at Nicholls Hospital, on Monday, April 27, 1942, a son, Paul Willis.

NELSON.—To Mr. and Mrs. Stewart Nelson, at Nicholls Hospital, on Wednesday, April 22, 1942, the gift of a daughter.

MORTON.—To Mr. and Mrs. Borden Morton (nee Mary Atchison) on Thursday, April 23, at Nicholls Hospital, the gift of a baby girl.

ENGAGEMENTS

Mr. and Mrs. James Baird announce the engagement of their only daughter, Margaret Ellen, to Frederick Marshall, only son of Mr. and Mrs. F. C. Vivash, Peterborough, Ontario. Marriage to take place quietly the middle of May.

DIED

HANCOCK, Mary Louise.—Suddenly, at Nicholls Hospital, on Monday, April 27, Mary Louise Robson, beloved wife of Clifford J. Hancock, of 2nd Line of Smith Township. Funeral announcements later.

McLEAN, Sarah Jane. — At the family residence, on Saturday evening, April 25, 1942, Sarah Jane Dixon, widow of the late John McLean. Funeral on Tuesday afternoon at 2 o'clock, from the residence of her son, Harold McLean, 135 James street; Canon W. P. Robertson of St. John's Anglican Church officiating. Interment at Little Lake Cemetery.

TEBB.—Passed away April 8, 1942, at Vancouver, B.C., Arthur R. Tebb, formerly of Peterborough, in his 78th year. Survived by his loving wife, Mary Sharpe; one son, Maxwell H., Seattle, Wash.; three daughters: Mrs. Brett Anderson, Mrs. J. L. Powell, Mrs. G. W. MacAdam; one brother, T. W. Tebb, Sumner, Wash.

FUNERAL NOTICE

ROGOW, Sergeant-Pilot Sam. — Funeral to take place on Wednesday, 12.30, at the Hebrew Burial Parlors, 331 College Street, Toronto.

IN MEMOMIARM

HOPCROFT.—In fond and loving memory of Kathleen Hopcroft, who passed away fifteen years ago today, April 27, 1927.
—Sadly missed by her Husband and Family.

RENNIE.—In loving memory of Sergeant Roland Rennie, who gave his life for his country one year ago to-day, April 27, 1941.
A pilot's life was all he had to give
That British justice, truth and honor live."
—Ever remembered by his Family.

RENNIE.—In loving memory of Sergeant Roland Rennie, who was killed in a flying accident one year ago today.
His toil is past, his work is done and he is fully blest,
He fought the fight, the victory won, and entered into rest.
—Ever remembered by the Fletcher family.

FLORISTS

TURNBULL'S FLOWER SHOP
Cut Flowers, Funeral Designs, Potted Plants. Service at all hours. 441 George St. 'Phone 7583—Nights 3257.

THE PETERBOROUGH FLORAL CO
Flowers Delicately Arranged For All Occasions
436 Water. Telephone 6912—Nights 6746

COMING EVENTS

First insertion, 20 words or less, minimum charge, 50c. Subsequent consecutive insertions, 40c per insertion. All over 20 words, 2c per extra word per insertion.

WORKERS AND UNEMPLOYED Social Games, To-night, Moose Hall, 8.15. Good cash prizes. Liberal number of high quality blankets, eggs, bacon, cheese, table and bed linens, etc. 13th game, $25. Admission, 25c; 3 cards, 35c.

FINAL REHEARSALS, Y.M.C.A. Gym. Review.—Juniors and Babies' Dancing, Tuesday, 4 p.m. Archery and Senior Dancing, 7.00 Monday and Tuesday. All Evening Gym. Classes, Monday and Tuesday, 7.30.
All Classes meet 7.30 Thursday and Friday evenings for Gym. Review.

SOCIAL EVENING, K.O.C. HALL, Simcoe street, Tuesday, April 28. Thirty games; six special prizes. Come and bring your friends for an enjoyable evening.

CO-OP DANCE, Tuesday, April 28, Co-op Hall, at 9 p.m. Music by Galloway's Orchestra. Admission, 40c; Ladies, 25c.

RUMMAGE SALE, Tuesday afternoon, 2.30, Salvation Army.

PERSONALS

"SLENDOR TABLETS" — HARMLESS and effective. Two weeks' supply $1.00, at Elliott's, McDermid & Jury, and Payne's Drug Stores.

PERSONALS

Piano Tuning

PIANO TUNING. ARTHUR COLLISON Dial 6765.

WILLIAM POTTER, PIANO TUNING. (Formerly Heintzman). 220 King George. Dial 9462.

Custom Tailoring

DOES YOUR COAT OR SUIT NEED Altering? Have it done now. Tony Pepe. Greene Building. Dial 4296.

3a Hairdressers 3a

LEWIS' BEAUTY SHOP, DIAL 4432 — Oil Permanents, $2.00 up. Ends $1.00 up.

SPECIALS — AT ROSANNE BEAUTY Salon — Shampoo and Set, 60c; Oil Permanents, $2.50 up. Suite 17-18, Kresge Building. Dial 8837.

SPECIALS — END PERMANENTS, $1.00 up, Oil Permanents, $2.50 up. Downer's. Dial 8874.

MARY MARINO BEAUTY SALON—WE are again offering our $5.00 Oil Permanent for $3.50. We feature Personality Hair-styling. Dial 8663.

PARIS BEAUTY SALON — MORNING Specials: $3.00 Permanent $1.95, including Shampoo, also Hairstyle. Hair Reconditioned by Steamer Treatment, with Finger Wave, $1.25. 184 Hunter West. Telephone 5311. Opposite Bell Telephone.

FOR SALE

4 Miscellaneous 4

COW MANURE. TELEPHONE 5601.

ERBAN OATS. TELEPHONE 7074.

FORDSON TRACTOR, OLIVER TWO-Furrow Plough. Would take Cattle or Pigs in Exchange. Gordon Calder, R. R. 1, Warsaw.

TWO-ROW TURNIP SEEDER. TELEphone 5838.

FURNITURE, ELECTRIC PUMP. BELL Apartments.

BABY CARRIAGE, BONE WHITE, GOOD condition. Telephone 4278.

STEEL TRUCK BOX (MAKE TRAILER), 6-Volt Battery, Aerial Pole, Stove and Pipes, Tube Tester. Apply 111 Gladstone, Monday.

MICROMETER CALIPERS, WITH RATchet Stop, 1 inch, Goodell-Pratt, accuracy guaranteed. Any Lufkin Tools special order. Hubert Chown Hardware.

LARGE ICE REFRIGERATOR. 813 Water.

SAWING MACHINE, MOUNTED ON '31 Chevrolet Truck, run by Tractor Motor, guaranteed perfect condition. 1942 Phonola Car Radio and Aerial, perfect condition. Write Box 244, Examiner.

CLEARANCE SALE OF FINE PIANOS, specially priced for quick Sale. Two Specials — One for $29.50, and the other for $39.50. Act quickly if you want one of these. Parks' Studio, 208 Charlotte Street.

TURNIPS, 125 BUSHELS. TELEPHONE 512 ring 13, Lakefield.

BEDROOM SET, OAK. 108 AYLMER.

NEW AND USED
Plumbing and Heating Supplies. Pipes Cut and Threaded to Measure. Electric Motors.
PETERBORO METAL CO
256 Simcoe Street. Telephone 8301.
Belting, Pulleys, Shafting, Hangers.

THREE-STOREY HAND ELEVATOR, capacity about ½ Ton. Also a Quantity of Brick, Windows, Doors, and Joists, 22 feet long 2½ by 10. Apply W. Portway, Norwood.

BABY CARRIAGE. APPLY O. S. Smith, 271 Brock.

LOOSE HAY. DIAL 5089.

CHOICE TOP SOIL. TELEPHONE 4276.

HAND-POWERED WASHER. MAY BE seen at Miles' Auction Room.

SEED COBBLERS, $1.00 BAG, WHILE they last. H. T. Lang, Chemong Road.

WOMAN'S 3-PIECE KNITTED SUIT; worn twice. Telephone 5392.

MOVIE 16 M.M. PROJECTOR. TELEphone 9454.

50-ACRE MIXED WOOD LOT, TWENTY miles from Peterborough. Allan Oliver, Hall's Glen.

COMPLETE SAWMILL MACHINERY and Quantity of Dry Pine Lumber. This is a good bargain, as it has to be Sold to clean up an Estate. Mrs. F. Sidey, Bewdley.

CUSTOM HATCHING — HEN, TURkey, Duck Eggs. Modern Incubator. Moderate prices. Real satisfaction. A. E. Fletcher, Telephone 44 ring 23, Keene.

GIRL'S 3-PIECE SPRING OUTFIT, size 10. Telephone 8763.

FIVE MAN'S LEFT-HANDED GOLF Clubs and Zippered Bag, $15.00. Dial 5331.

ELECTRIC MOTORS
New and Rebuilt
¼ Horse-power and Up.
Belting, Pulleys, Shafting, Hangers.
THE PETERBOROUGH METAL COMPANY

CABIN TRAILER, GOOD CONDITION, good tires; accommodation for three adults. Sell cheap or Trade on Used Furniture. Alf. Hudson, Telephone 65, Lakefield.

NEW PUNT. 28 CRICKET PLACE.

FINDLAY OVAL RANGE. 421 WATER.

CHILD'S JOYCYCLE, ICE-BOX, BOY'S Trench Coat, size 15. Dial 3063.

FRESH CAUGHT FISH!
Lake Trout — White Fish
Fillet of Sole — Baby Halibut
Flounders — Mullets
Numerous Other Lines of SMOKED AND FRESH FISH.
Visit Our Fish Counter.
BRAUND'S
Charlotte Street.

TWO-WHEELED TRAILER, ELECTRIC Rangette, with Oven. Apply Nick's Riverside Camp.

FOR SALE
BUILDING EQUIPMENT
Complete with All Necessary
TIMBERS AND BLOCKS.
Also ESSEX COUPE, Good Tires.
APPLY 27 HOPE STREET
PORT HOPE, ONT.

QUEBEC COOK STOVE, ALSO HEATER first-class condition. 585 Aylmer.

CAR RADIO DELCO, GOOD CONDITION, reasonable. Apply 176 Hunter Street West, from 5 to 10 p.m.

FOR SALE

4 Miscellaneous 4

MASON & RISCH SMALL SIZE PIANO for Sale, excellent condition, cheap. Apply 301 Elias Avenue, Mornings or Evenings.

CHOICE MIXED ALFALFA, TIMOTHY Hay, One Mow with Eight Tons, One Hundred and Twenty Dollars; One Mow Six Tons, Ninety Dollars. Cash at the Barn. Herbert J. Miller, Keene.

BLUE LLOYD PRAM, USED 1 YEAR. Telephone 3017.

AMERICAN SADDLE. TELEPHONE 7457.

ELECTRIC REFRIGERATOR, PERFECT condition. 589 Payne Avenue.

4a Seeds and Grains 4a

CERTIFIED IRISH COBBLER POTAtoes, Katahdin Seed, Certified Green Mountain Potatoes. H. F. Doig. Telephone 7814.

CERTIFIED SEED POTATOES, IRISH Cobbler, Warba, and Chippewa. Dial 5005.

5 Dogs, Cats, Birds, Etc. 5

WATER SPANIEL PUP. 421 WATER.

POMERANIAN DOG (FEMALE), $2.00. Apply 10 Inverlea.

CANARY (HEN). DIAL 3372.

DOGS BOARDED. HEDGLEY KENNELS Telephone 7038.

6 Fuel 6

100 CORDS POPLAR WOOD, SLIGHTLY Mixed. Randal Quackenbush, Route 4, Havelock, 5 miles East Crowe's Landing.

DRY MIXED WOOD AND MIXED Slabs and Kindling. Curtin's Woodyard. Dial 8650.

7 Livestock and Poultry 7

FOUR BRONZE TURKEY HENS, LAYing. Also Gobbler. Mrs. Arthur Hendren, R. R. 2, Norwood.

WANTED — YOUNG PIGS OR STORE Hogs. H. Wheeler, Box 805, Peterborough, or Telephone 4878.

JERSEY COW, JUST FRESHENED. Apply Robert Simpson, Sherbrooke Street W.

THREE HORSES— ONE GREY MARE rising 5, One Grey Mare rising 6, One Bay Mare rising 7, 1,400 lbs. Ten Year-old Leicester Ewes. Apply Ray Brown, Millbrook, R. R. 3. Telephone Millbrook 217 ring 13.

COW, DUE TO FRESHEN, MAY 3RD. R. McNaughton, No. 9, Peterborough.

TWENTY WEANER PIGS. V. STANLEY-Jones, Spring Farm, Indian River.

ONE GELDING, 3 YEARS OLD. TELEphone 512 ring 13, Lakefield.

Baby Chicks

YOU MAY BE WANTING CHICKS, OR more Chicks, to come into production later. For delivery after May 15th, please order now. We expect plenty to fill all orders. Bray Hacthery (Chicks on display), 364 Water. Dial 3834.

PURINA EMBRYO-FED BABY CHICKS, blood-tested and Government approved. Rocks, Leghorns, and New Hampshires. Something better in Chicks. This year start out on the right foot. Telephone 5771 and place your order at Braund's Chick Hatchery, 718 George Street, Peterborough.

BABY CHICKS 10c. LEGHORNS, HAMPshires, and Rocks. Sexed Pullets 19c. Also Started Pullets. Brault Poultry Farm, Wolsley Street. Telephone 9659.

8 Real Estate 8

FIVE-ROOMED FRAME HOUSE, LARGE Lot. Apply 410½ Aylmer.

SPLENDID WESTEND HOME, IMMEdiAte Possession. Three Thousand cash will swing this deal. Write Box 281, Examiner.

10 ACRES, NEAR BRIDGENORTH, ON Chemong Road, with Buildings 14 x 50, excellent for Poultry and Market Gardening. 813 Water.

SIX-ROOMED RED BRICK HOUSE, Extra Lot, one block outside City limits. Apply 614 Reid.

Adaline, 6 Rms, $200 down	$1,500
McDonnel, 5 Rms, sewer	$2,000
Donegal, 6 Rms, sewer	$2,250
East, 7 Rms, sewer	$2,950
Stewart, 6 Rms, Modern	$3,000
Walton, 7 Rms, oak, etc.	$5,250
Central, 10 Rms, oak floors	$6,500
Central, 4-Suite Apt. Block	$12,000

J. A. GIPBS, 141 Hunter St. 3843.

Bungalow, 6 Rooms, 3-Piece Bath, Furnace, hardwood, Sunroom, barn, hennery, 4 Acres Land, on Highway close to City $5,600
Brick 7 Rooms, 3-piece bath, hot water heating, fireplace, hardwood, close to City, to Rent to responsible party. Vacant now .... $30.00 month
M. STOREY
374½ George. Telephone 6573.

LOT, 50 x 14, ON BETHUNE STREET. Apply 703 Aylmer.

ALMOST NEW BEAUTIFUL 5-ROOM Bungalow, gumwood trim, hot water furnace, hardwood floors, fireplace, insulated, centre hall plan, garage, West residential. Inquire
H. J. McCANNAN - JACK SINCLAIR
140 Simcoe Street 'Phone 4246.

6-Roomed Brick, Stewart St.	$2,500
7-Roomed Brick, Reid Street	$3,200
6-Roomed Brick, George S.	$3,500
5-Roomed Bungalow, South	$3,500

2 New Modern Bungalows, North. Open for inspection.
A. E. THOMPSON REAL ESTATE
Kresge Building. Telephone 7284.

9 Business Opportunities 9

A GOING CONCERN. WOMEN'S Ready-to-Wear Business for Sale; reasonable; retiring. East of Toronto. Write Box 242, Examiner.

10 Used Cars 10

'31 FORD ROADSTER. 462 PARK.

TO RENT

11 Miscellaneous 11

LUNCH ROOM AND SINGLE BEDROOM and Garage. 87 Hunter W., after 5.

GARAGE. 201 ROMAINE.

11x Apartments To Rent 11x

THREE-ROOMED APARTMENT, KITchenette, Sunroom, Furnished, Frigidaire, Garage. 709 Water.

FOUR-ROOMED APARTMENT, HANDY to C.G.E. Available May 1st. Write Box 274, Examiner.

APARTMENT, ADULTS, 187 STEWART.

TO RENT

11xx Houses To Rent 11xx

HOUSE, 3 MILES FROM CITY. DIAL 5136.

SMALL COUNTRY HOUSE. FRANK Lynch, R. R. 8, Peterborough.

12 Rooms 12

ONE FURNISHED ROOM, CENTRAL, with or without Breakfast. Dial 8835.

A FEW ROOMS IN COUNTRY HOUSE. Telephone 8048, Evenings.

FURNISHED BED-SITTING - ROOM. residential section; Breakfast optional; Gentleman. Dial 9128.

BEDROOM AND USE OF KITCHEN. Dial 3892.

FURNISHED BEDROOM, SUIT TWO Gentlemen. 45 McDonnel.

TWO GENTLEMEN TO SHARE ROOM. 270 Reid.

ATTRACTIVE BED-SITTING-ROOM, ideal for Business Person or Couple; grill privileges optional; central; reasonable. Dial 6176.

FURNISHED LIGHT HOUSEKEEPING Room. Dial 7689.

FURNISHED ROOM, WITH BREAKfast. Telephone 7734.

FURNISHED ROOMS FOR GENTLEmen. 417 Stewart.

WANTED

15 Miscellaneous 15

CANOE, FAIR SHAPE. DIAL 3652.

USED AWNING OR CANVAS. 862 Water Street.

BICYCLE THAT CAN BE REBUILT; also Parts. Telephone 5894.

GIRL'S BICYCLE, GOOD CONDITION. Telephone 6768, or call 607 Weller.

TO RENT — SMALL HOUSE, BY MAY 1st or June 1st; reliable Young Couple, no children. Write Box 225, Examiner.

FEATHER TICKS — PAY HIGHEST Prices. M. Gishman. Dial 8298.

TO RENT, MEDIUM-SIZED HOUSE OR Bungalow by responsible tenants; approximately one mile from C.G.E., preferably in North or North-west section. Telephone 3804.

LIVE POULTRY — PAY HIGHEST Prices. M Florence. Telephone 6823.

LIVE POULTRY WANTED — MARKET Prices. A. Lantin. Telephone 6297.

WANTED — METAL GARAGE. TELEphone 7651.

SMALL ICE-BOX. TELEPHONE 3185.

CATTLE TO PASTURE FOR SUMMER. Apply Mrs. E. F. Harding, R. R. 1, Peterborough. Telephone 4382.

TO BUY, EXTENSION LADDER. 630 Union.

GIRL'S BICYCLE. WRITE BOX 283, Examiner.

GOLF DRIVER OR BRASSIE, RIGHT or Left Hand, good condition. Telephone 3878.

LADY WOULD LIKE A ROOM WITH Elderly Lady need Companionship in Country. Write Box 277, Examiner.

GO-CART IN GOOD CONDITION. Write Box 271, Examiner.

TO BUY, FIVE OR SIX ROOM HOUSE, in district between Wolfe and Brock Streets. Deposit $300. Payments $20 monthly, or Mortgage. Write Box 273, Examiner.

WANTED, GASOLINE IRON. TELEphone 8008.

TO RENT — HOUSE, SEVEN ROOMS or more, heavy wiring, 4 adults. Apply 259 Rubidge, or Box 275, Examiner.

COLLAPSIBLE STROLLER. DIAL 8072.

WANTED — CATTLE TO PASTURE. John Spencer, Route 4, Lakefield.

WANTED TO BUY, HOUSE FOR CASH. Apply 406½ Sheridan.

INTERIOR DECORATING AND PAINTing Tools. Telephone 8544.

OLD STAMPS IN BULK OR IN Albums. Write Box 252, Examiner.

WANTED TO RENT, GARAGE, IN VIcinity of Rogers and Hunter. Telephone 5485.

STOVES, FURNITURE. ALF HUDSON, Lakefield. Telephone 65.

LIVE POULTRY — MARKET PRICE M. Katz. 6850. 342 Stewart

IRON, RAGS, FEATHERS, BOTTLES, Paper. Petersiel, Bethune and Hunter. Telephone 9403.

STOVES AND FURNITURE WANTED. Telephone 4115. Nights 6294.

HIGHEST PRICES PAID FOR RAGS, Paper, Iron, and Metals. J. Burfield Dial 8368.

17 Help Wanted Male or Female 17

MAN OR WOMAN WANTED
For Established Watkins Route, Steady Customers, must be honest and reliable, have car or means of getting one. No capital or experience required, no restrictions with Watkins due to millions invested in raw materials to protect dealers and customers. Write The J. R. Watkins Company, Dept. O-P-2-A, Montreal, Que.

18 Help Wanted, Female 18

TWO EXPERIENCED WAITRESSES. Apply Ritz Grill. Telephone 3626.

MAID FOR HOUSEKEEPING APARTment. Apply to Housekeeper, Nicholls Hospital.

GIRL TO HELP WITH HOUSEWORK; sleep out. 356 Aylmer.

MAID FOR KITMHEN WORK. APPLY to Dietitian, Nicholls Hospital.

GIRL FOR GENERAL HOUSEWORK; sleep out. Apply 455 Water.

GIRL WANTED. APPLY QUEEN'S Hotel.

GIRL TO LEARN TAILORING. Schooley's, Water Street.

EXPERIENCED MAID FOR GENERAL Housework. Salary $40.00 per month; sleep in. Write Box 276, Examiner.

GIRL WANTED TO WORK ON LUNCH Counter. Apply Whiteway Hamburger, corner Charlotte and Bethune.

STENOGRAPHER, MUST BE EXPERIenced. Afternoons only; preferably one living in North-end. 813 Water.

GIRL OR YOUNG WOMAN TO ASSIST with Light Housekeeping; must be able to do Plain Cooking; no Washing; sleep out; good pay. Write Box 272, Examiner.

GIRL FOR ALTERATIONS
Experienced on Ladies' Ready-to-Wear. Good wages. Apply at the Deb Shop.

WANTED

18 Help Wanted, Female 18

GIRL OR WOMAN FOR COUNTRY Home; good wages. Telephone 8026.

CAPABLE PERSON TO LOOK AFTER Children; good wages. Write Box 254, Examiner.

WOULD GIVE WOMAN ROOM, BOARD, and small wage in Exchange for Companionship. Write Box 253, Examiner.

COOK-GENERAL FOR NEW COUNTRY House; good wages; no laundry, no upstairs work; downstairs Rooms comprise Living-room, Library, Dining-room, Kitchen and Maid's Quarters. Please state, in replying, wages expected. Mrs. J. A. Huston, Erindale, Peel Co., Ontario.

HOUSEKEEPER - COMPANION. 366 Water, Upstairs.

19 Help Wanted, Male 19

EXPERIENCED TRUCK DRIVER. APply 256 Simcoe Street.

STRONG, YOUNG BOY, ABOUT 16 years of age. Immediately. Johnston's George and McDonnel.

CLEANER. APPLY TO HOUSEKEEPER Nicholls Hospital.

WANTED
EXPERIENCED MEAT CUTTERS And HELPERS
Highest Wages Paid.
Regular Hours.
Apply
BOX 282, EXAMINER

THREE MIDDLE-AGED MEN TO DRIVE Taxi; must know City well (and have Rejection Papers). Write Box 279, Examiner.

ELDERLY MAN, CAPABLE OF STOCK Keeping and other Light Work. Telephone 3789.

BOY OR MAN FOR GARDEN OR LAWN. Telephone 6768.

STRONG BOY, 16 YEARS, 71 CRESCent Street.

20 Employment Wanted 20

YOUNG MAN DESIRES ODD JOBS, from 3 to 7 Afternoons. Telephone 6537. John Block.

MAN DESIRES LAWN CUTTING OR Odd Jobs. Telephone 6964.

LADY DESIRES PART TIME WORK, Office or Store. Apply 862 George North.

LADY DESIRES POSITION AS WOman's Companion. Would either go to the Lakes or City. Write Box 251, Examiner.

CANADIAN LEGION HAVE LISTS OF Competent Returned Men to Fill Temporary or Permanent Positions. Give the ex-Soldier a chance to work for you. Telephone 6203.

21 Boarders Wanted 21

GENTLEMEN BOARDERS, TO SHARE Room, Single Beds. 268 Aylmer.

GENTLEMEN BOARDERS. DIAL 3007.

ROOM AND BOARD FOR GENTLEMAN in quiet home. Telephone 4896.

ROOM AND BOARD, BUSINESS GENtlemen, private home. 14 Brown.

TWO GENTLEMEN BOARDERS, TO Share Room, ten minutes' walk from C.G. Apply 177 Bethune Street.

MEN BOARDERS. 64B AYLMER Street, Upstairs.

ROOM AND BOARD, SUIT TWO GENtlemen. Telephone 4265.

GENTLEMEN BOARDERS. DIAL 8421.

BOARDERS. DIAL 5307.

WHO CAN DO IT

22b Painters & Decorators 22b

EFFICIENT, SMART STYLING for HOME DECORATION
Interior and Exterior
"Elastica Quality Goods"
Telephone 9922. 336 George Street
HAROLD COLEMAN

INTERIOR DECORATING DONE REAsonable. Don't go farther. Telephone 8544.

COLEMAN BROTHERS — DECORATE with Confidence. For Free Estimates, Telephone 4485. 447 George, north of Brock.

22f Miscellaneous 22f

STORM WINDOWS TAKEN DOWN. Apply 634 Union.

TRACTOR PLOUGHING AND CULTIvating. Stewart Dawson. Telephone 6055.

GARDENS TO PLOUGH. TRACTOR Custom Work, Ploughing or Cultivatting. Telephone 4511.

TRACTOR, CUSTOM WORK. IRVINE McIntosh. Dial 4043.

MOVING AND CARTING OF ALL Kinds. Dial 4989.

TRACTOR GASOLINE 16½c
Tax Extra.
Your Oil and Grease Requirements at the Lowest Prices
REPAIRS
WASHING MACHINES, REFRIGERATORS
TIRES — CARS
Save your Tires. A slight Repair may mean months of extra Service. Guaranteed Work.
DAWSON'S SERVICE STATION
Corner of REID & McDONNEL
Telephone 4754

SHOW CARDS, SMALL SIGNS. D. Batterbury over Lansfield's Cleaners. Telephone 4633.

DUSTLESS FLOOR SANDING. FLOORS Laid and Refinished. Decorating. William Higgins. Dial 8887.

RUGS—BEAUTIFUL NEW REVERSIBLE Rugs made from Old Carpets. Comforters Re-covered. Feather Ticks made into Attractive Down-proof Comforters. Telephone 7411.

DUSTLESS FLOOR SANDING, CHAMberlain Weatherstripipng and Caulking. J H. Vance. 773 Aylmer 7835

CHIMNEYS CLEANED. FURNACES Vacuumed. Telephone 3962.

WHO CAN DO IT

25x Dressmaking 25x

DRESSMAKING. MRS. TIVY, 630 George Street.

E. MITCHELL, DRESS AND MANTLEmaking Alterations. Telephone 4936. 593 Harvey Street.

LOANS

LOANS
$20 TO $1,000
Yonu can get cash on any security, any repayment plan, at Campbell's. Quick, confidential and friendly service.
Campbell Finance Corporation, Ltd.
Subsidiary of Industrial Acceptance Corporation, Ltd.
169 Charlotte Street
(Above A. & P. Store) Phone 3520

LOST

REGISTRATION CARD, IN BLACK Leather Folder, South-end. Please Telephone 9091. Reward.

CHEQUE, ISSUED BY DEPARTMENT of Highways, in Business Section. Write Box 278, Examiner.

TWO-YEAR-OLD BLACK COCKER Spaniel, Tag No. 171. Telephone 8213. Reward.

NAVY BLUE COAT, SIZE 6, ON McDonnel or Downie. Telephone 6625. Reward. 640 Downie.

FRIDAY, SPECTACLES, BLACK CASE. Telephone 3613. Reward.

SMALL BLACK DOG. COLLAR WITH blue studs. Answers to "Mike." Dial 3467.

FOUND

LADY'S WATCH, WEDNESDAY, CENtral. Apply 93 Aylmer, between Six and Eight.

WALLET, CONTAINING SUM OF Money and other articles. Owner may have by paying for advertisement. 280½ McDonnel Street.

Mrs. T. R. Mann

(Continued from Page 9)

Road in the year 1852, a daughter of Thomas Milburn and Eunice Hutchinson.

She was for years an active member of the Bridgenorth Union Sunday School, teaching in the school. After her marriage to Thomas R. Mann, she joined the Gilmour Memorial Baptist Church and has always played a very active part in all church activities. She is at present the oldest member of Gilmour Church.

She has nine children living; 17 grandchildren and nine great grandchildren.

During the evening a short program was enjoyed, with Mrs. Mann's minister, Dr. M. C. McLean, as chairman. Mrs. James A Young rendered a lovely solo, "Mother Machree."

Reeve Allan B. Mann brought greetings from the township and all those present. A solo by Miss Mary Milburn; speech by Charles E. Moore; instrumental duet by Mrs. Clayton Telford and Mrs. Harold Lewis; solo, Mrs. Joseph Mann, "My Cathedral." Mrs. Clayton Telford rendered two lovely solos closing with "A Perfect Day."

Mrs. Mann's eldest son, J. Gordon Mann, was called on to read the following address:

Dear Mother.—The members of your family, friends and neighbors are gathered here tonight to join you in celebrating your 90th birthday. We rejoice that you have been spared to us and to continue in the good work you have always enjoyed to do.

We thank you for the good examble you have always set before us, for your work in the church and your many helpful deeds. You have been an ambitious knitter in World War No. 1, and also in the present war, and we are sure the soldiers have enjoyed many comforts made by your hands.

Always a lover of nature, to-night you are surrounded by these beautiful flowers, gifts of your church, family and neighbors, which bear many messages of love and best wishes. Our wish for you tonight, Mother, is that your remaining days may be spent in comfort and happiness."

Following the program, Mrs. Mann was escorted to the dining room by a grandson, Clarence Mann, who has always celebrated with his grandmother, their birthdays falling on the same day.

The dining table was lovely in a clunk lace cloth, with pink candles in silver holders centered by the birthday cake with nine candles each one representing a span of ten years. The candles were lit by Mrs. Mann and a very lovely lunch was enjoyed.

R. Baxter Lauds

(Continued from Page 3)

day Afternoon Euchre Club 1, Tuesday Afternoon Bridge Club 1, King Street and Vicinity Women's Group 1, Mrs. Crowe and daughters 1, Mrs. G. H. Ralston 2, Mrs. S. Grant 1, Mrs. E. Edgar 1, Mrs. Montgomery, New Testament and 50c.

Dorothy Dix

Continued from Page 5

can deal with each other with perfect frankness are as scarce as hen's teeth. And that, I think, is the most disillusioning experience of marriage.

"For the thing that men and women most look forward to in marriage is getting companions with whom they can share every thought, every dream, every memory, every impulse and experience. They want to realize the poetic ideal of two souls with but a single thought, two hearts that beat as one, and when they find that they cannot do this, and that their mates cannot enter their holy of holies without wrecking the premises, they get the bitterest disappointment of their lives.

Confidence Is Paramount

"Husbands and wives do not want to have any secrets from each other. They don't want to keep half the things they do hidden from each other. Still less do they want to lie about where they have been, whom they have seen, what they did with their money. On the contrary, their heart's greatest desire is for a confidant with whom they can speak as freely as to their own souls, and who will understand and sympathize with them in everything that comes up in life.

"It would add infinitely to a man's pleasure if he could telephone his wife he was staying down town to take an old woman friend to dinner, instead of telling her a tarradiddle about having to meet a buyer from Oshkosh. And there is nothing that would make him happier than to be able to talk over with his wife about how they could help his sister Jennie and her fatherless brood of children.

"But after having weathered the storm of his wife's tears and reproaches and suspicions over a husband neglecting his home to galivant around with other women, and after having listened to her never-ending complaint that the reason she can't have a new car and a fur coat is because he spends his money on his own family, the astute husband invents the Oshkosh buyer, and sends Jennie's remittance in a way his wife can't trace.

"Same way with women. No wife enjoys padding the grocery bill, or lying about the cost of a hat, or having to use the tactics of a courtesan to get her husband to do something that he knows he should do. She would much rather come out flat-footed and tell him the facts in the case, but after a few rows over the bills and having to endure a spell of grouchiness brought on by truth-telling, she adopts the cynical feminine axiom that what a husband doesn't know doesn't hurt him, and becomes an expert purveyor of alibis. For telling each other the truth is a luxury in which few husband and wives are privileged to indulge."

Girls and Dress

Dear Dorothy Dix.—Everywhere you go, girls seem to have discarded their dresses. In the movies, dance halls, skating rinks and even on the street you see girls in pants. Is it immodest for a girl to wear slacks? Isn't she losing something of her femininity? What do men think of it?—L. M.

Answer.—Men have long since found out the futility of criticizing the way women dress, so they keep their opinions of women in breeches to themselves. The only clue that they give as to their views on the matter is that it is observable that the girls in slacks almost invariably go in pairs. You seldom see one with a masculine escort, from which I gather that men prefer to be seen out with fluffy-ruffles rather than poor imitations of their little brothers.

Of course, the wearing of slacks is no moral issue. It is just an exhibition of poor taste and worse judgment, because it turns the prettiest girl in the world into a figure of fun and makes one wonder if she had no mirror at home to let her see how she looks. Believe me, if slack-wearers could get what Mr. Damon Runyon calls a "gander" at themselves, they would never put on another pair of them.
—DOROTHY DIX.

PROFESSIONAL

44 Lawyers 44

P. D. SCOLLARD, Barrister, Solicitor Bank of Toronto Building. Telephone 9939.

JOHN A BRADSHAW — Barrister and Solicitor. 360 Water Telephone 6684

JOHN O. WELDON—Barrister, Solicitor, Notary. 355 George. Telephone 9230.

W. B. GORDON
Barrister, Solicitor
395 George Street.
Telephone 3577.

HON. G. N. GORDON, K.C.
Law Office, 395-397 George Street
Telephone 3577. Money to Loan.

JACOB LOW — Barrister, etc Mortgage Loans. Suite 1-2, 435 George Street (over Toronto Savings and Loan Co.). Telephone 7423. Nights 6214

ELLIOTT, PHILP & CHANDLER—Barristers, etc. Money to Loan. Offices, Kresge Building. Telephone 6675. A. L. Elliott, K.C., M.P.P., W. R. Philp, B.A., R. J. Chandler, B.A.

PECK, KERR & McELDERRY—BARristers, Solicitors. Money to Loan Offices: 415-417 Water Street Telephone 4681. E. A. Peck, K.C. F. D Kerr, K.C., V. J. McElderry, K.C. Walter H Howell.

Chiropractors

M. C. GOODWIN, CHIROPRACTOR and Physiotherapist, 108 Barrie Building, 312 George. Telephone 8795 and 5865.

AUCTION SALES

MR. GEORGE C. McBAIN, ON TUESday, May 5, at 1 p.m., at his Farm Home, Lot 19, Concession 13, Cavan: 10 Tons Alfalfa Hay, 4 Good Horses, Full Line Implements, also entire House Furnishings, etc., including some Rare Pieces of Antique Furniture. Terms: Cash. No Reserve. — Hancock, Auctioneers.

MILES' AUCTION ROOMS, 211 HUNter, Wednesday, April 29: Dressers, Beds, Mattresses, Dining Suite, Hall Rack, Baby's Crib, Baby's Pram, Cupboards, Chairs, Chesterfield, Tables, Ice-box, Drop-head Sewing Machine, Buffet, Organ, Gramophone, Curtains, Electric Range.

HOUSEHOLD FURNITURE, MRS. C. Boate, 673 Water, Tuesday, April 28, at 1:30: Contents 7-Roomed House, including Good Kitchen Range, Heaters, Beds, Dressers, Rugs, Chairs, Tables, Lawn Mower, Wicker Chairs, Dishes, Bedding, etc. J. H. Miles, Auctioneer.

Slump In Bahamas

NASSAU, Bahamas, April 27. — (AP)—The Duke of Windsor soon may visit Washington to seek United States' aid in saving this pretty West Indian colony from economic ruin.

The tourist business on which Nassau depended has collapsed, and much of the population has lost its normal means of livelihood.

Using New Steel

Washington, April 27 (AP)

UNITED STATES forces "are hammering the Japs with autos," Price Administrator Leon Henderson declared in a radio address last night.

"The Japs killed our boys on Bataan with shrapnel scraps some of which were marked with the name of an automobile manufacturer," he said.

"Tokyo was bombed a few days ago with steel that might have been used to make 1942 automobiles. We are hammering the Japs with our automobiles — not the scrap from old jallopies, but the new steel that might have been 1943 models."

DAILY CROSSWORD

ACROSS
1. Identical
5. To harden
9. Expression of sorrow
10. Melody
11. Large casks
12. Belgian money
14. Mineralized rock
15. Keel-billed cuckoo
17. A sphere
18. Norse god
19. A longing
20. Egyptian god
21. Effeminate boy
23. Vouch
26. Son of Adam
30. To aim
31. Sky-blu
32. Ogled
33. Eaten away
34. Military hat
36. Sum up
39. Macaw
40. Tea
43. Wrath
44. Tavern
45. Floor covering
46. Tag
48. Disgrace
50. Valley
51. Self: combining form
52. Hot and dry
53. Prophet

DOWN
1. Long-beaked fish
2. Change
3. Cushion
4. Writer of essays
5. Rooms on ship
6. Part of "to be"
7. Kilograms (abbr.)
8. Tidal flood
11. Larva of botfly
13. Warp-yarn
16. Bird's abode
21. Dispatches
22. U. S. river
23. Mimic
24. Plaything
25. Bind
27. Undeveloped flower
28. Before
29. Conducted
31. A state
33. Merit
35. Saluted
36. Trouble
37. European river
38. Preclude
40. Container
41. Wit
42. Grow old
47. High priest
49. Color

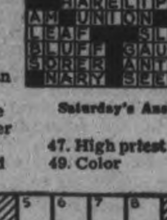

Saturday's Answer

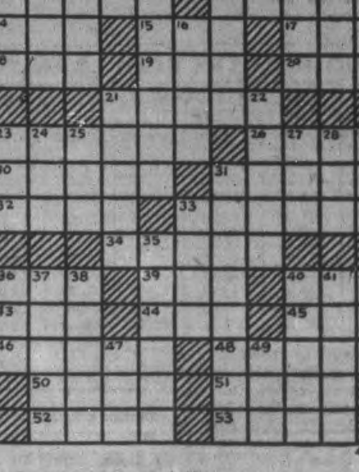

CRYPTOQUOTE—A cryptogram quotation

QTBASFR SB BC VSGR W AXSGZ AXWA CGR FWGGCA UTJ SA ACC KRWL-MRBWZR.

Saturday's Cryptoquote: IT IS IMAGINATION WHICH RULES THE HUMAN RACE—NAPOLEON.

Distributed by King Features Syndicate, Inc.

ROOM AND BOARD
—By Gene Ahern

LI'L ABNER
—By Al Capp

HENRY
—By Carl Anderson

SCOTT'S SCRAP BOOK
—By R. J. Scott

Copr. 1942, King Features Syndicate, Inc., World rights reserved.

DONALD DUCK
—By Walt Disney

BLONDIE
—By Chic Young

MUGGS AND SKEETER
—By Wally Bishop

Home Service

BE SURE OF YOUR STEP

Hesitating on the dance floor, bumping into others plainly tells your partner that you are unsure of your steps. With the help of easy to understand diagrams, you can lead your partner with confidence. Here are some tips from good dancers:

In holding your partner, be as comfortable as possible; keep her right arm no higher than her shoulder and clasp her a little above the waist. She'll follow better, make it easier for you.

Get your body under control as you dance. See that your upper body is directly over your hips—your weight over the balls of your feet. Then you can stop on a dime! But, most important of all, be in a relaxed state of mind—possible only if you know the steps by heart!

You can learn any popular dance in one evening. Our 32-page booklet has diagrams and clear instructions for Conga, rhumba, tango, foxtrot, Westchester, waltz, Samba, Lindy, Peabody and shag. Includes basic steps and variations. Gives tips on leading, following.

For your copy of booklet, "Be Sure of Your Step," send fifteen cents in coins or stamps to The Examiner's Home Service Department, Peterborough. Be sure to write plainly your name and address.

BARCLAY ON BRIDGE

WRITTEN FOR THE EXAMINER
By SHEPARD BARCLAY
"The Authority on Authorities"

TWO GREAT ADVANTAGES

RAISING your partner's bid of a major, when you hold four cards of the suit, is doubly advantageous to your side as compared with bidding another suit in response. The first disadvantage of making a minimum takeout in another suit is that it tells your opponents something which may help them put up a killing defense against you. The second is that it may afford your opponents a chance to enter the bidding and either wind up in a contract of their own, or exchange information on how to beat yours, whereas raising your partner's suit might erect a barrier so high that they cannot risk bidding at all.

North: ♠ J 7 3 ♥ Q ♦ 7 3 ♣ K Q 10 8 4 3 2

West: ♠ K 9 5 4 ♥ K 10 9 7 ♦ J 9 8 ♣ A J

East: ♠ A Q 2 ♥ J 8 4 3 2 ♦ A Q 4 ♣ 9 7

South: ♠ 10 8 6 ♥ A 6 5 ♦ K 10 6 5 2 ♣ 6 5

(Dealer: North. North-South vulnerable.)

North	East	South	West
Pass	1♥	Pass	1♠
2♣	2♥	Pass	3♥
Pass	4♥		

Against that bidding, South could not very well avoid leading a club, his partner's suit. Dummy's A took this, and thereafter it was impossible to avoid losing one trick each in three suits, so that declarer made exactly 4-Hearts.

At another table in this same duplicate game, the East-West pair profited from sounder bidding. After East bid 1-Heart and South passed, West jumped to 3-Hearts, and East bid 4. With no information, from either his partner or the declarer's side, on what to lead, South made the natural choice of the spade 10, which the A won. The heart 2 to the K dropped the Q, and the 10 knocked out the A.

South now decided, all too late, that a club lead might be a good idea. The A took this, and the defenders never did get a club trick. The heart 9 dropped the last trump, and the spades divided evenly, East's losing club being put on the thirteener. The diamond finesse lost to the K, but that ended the trick-taking by the defense, an extra trick being made by the declarer.

* * *

Tomorrow's Problem

North: ♠ 10 7 ♥ A K 9 7 3 ♦ Q 10 8 3 ♣ 6 2

West: ♠ A J 4 2 ♥ Q 4 ♦ K 6 5 4 ♣ Q 5 4

East: ♠ K 9 3 ♥ J 10 8 ♦ 9 7 2 ♣ A K 8 7

South: ♠ Q 8 6 5 ♥ 6 5 2 ♦ A J ♣ J 10 9 3

(Dealer: South. Neither side vulnerable.)

If North takes the heart K leads to the diamond A, and South returns the diamond J, how should West play this deal to make 2 Spades?

Distributed by King Features Syndicate, Inc.

BRICK BRADFORD
—By William Ritt and Clarence Gray

Marie Visits Home

CALLANDER, Ont., April 27. — (CP). — Marie Dionne last night came to her real home, her birthplace, for the first time since the quintuplets were moved from Oliva Dionne's house to the Dafoe hospital.

Back from Toronto, where she was examined for suspected muscular atrophy in the right leg, the little girl walked into the house for a 15-minute visit to her brothers and sisters before rejoining the others of the famous five in the nursery across the road.

Claim Trap Broken

LONDON, April 27—(CP). — A Stockholm dispatch to Reuters News Agency Friday quoted a Berlin spokesman as claiming that units of the German 16th Army trapped in the Staraya Russa area had pierced Soviet lines and re-established contact with the main German forces.

TILLIE THE TOILER
—By Russ Westover

Carrots The Cure For Head Cold?

LOS ANGELES, April 27—(AP). —The common head cold, puzzle of doctors, may join the list of conquered diseases, and through the agency of the humble carrot.

After seven years of research, a group of scientists believe—guardedly—that they have developed a specific remedy for a malady which annually takes a greater toll of man-hours in industry than any other ailment.

The answer, they believe, is carotent, a creamy white derivative of the carrot. Rather, it's a new substance, pro-vitamin A, factor 3, extracted from carotent. And the patient doesn't swallow it, or have it injected—just rubs it on himrelf.

The material was developed by the Llewellyn Biological Institute of West Los Angeles, of which Dr. R. L. Cunningham is director. It has been tried on 150 patients with what he describes as effective results.

The best method is to massage about 15 drops into the skin of each inner thigh. Or 30 drops can be rubbed into the abdomen. The main thing is to rub it into a 10-square-inch space through which absorption can occurr.

Joint Meeting Held By Millbrook Groups

MILLBROOK, April 27—(ENS). —The W. A. of St. Thomas' church had an enjoyable meeting with the WMS. of Grace Presbyterian church for the latter's Easter Thankoffering gathering on Wednesday at Grace church, the president of the hostess society Mrs A. R. Gibson, occupying the chaiar. With her on the platform was Mrs. C. M. Westmacott, president of the guest organization.

By special invitation the St. Thomas' W.A. provided the major part of the program, Mrs. T. A. Campbell reading the lesson, and Mrs. Westmacott offering prayer, and giving a brief talk on the resurrection story. Miss Rose Macnamara read a poem, and Mrs. Gibson and Mrs J. Thompson followed with a duet, Mrs. W. E. Massey-Cooke presiding at the piano. The president of the hostess society gave the dedicatory prayer after the offering had been received and in her address expressed great pleasure in having a sister society as guests for the day, devoting also a part of the time to the significance of Easter, though the actual date was passed for this outstanding event.

Following the closing hymn and prayer, tea was served, Mrs. A. S. Hall pouring at a table lovely with lace cloth, and spring flowers, together with yellow candles burning in silver holders.

Shooting Them

London, April 27 (CP).

THE Germans are shooting from 20 to 25 Belgian patriots a month in a vain effort to stem rising pro-British sentiment, the Belgian government information service said today.

Members of a "White Brigade," one of the most active of the secret organizations within the Nazi-occupied kingdom, are arming themselves "to play an active part the day the Allies set foot on the continent," the service stated.

Six members of this "White Brigade" were executed recently and others sentenced to prison after a trial on sabotage charges. Strikes and "go slow" campaigns are adding to German troubles and cutting down production at an alarming rate.

United States Marines Have Their Own Bands Of Commandos

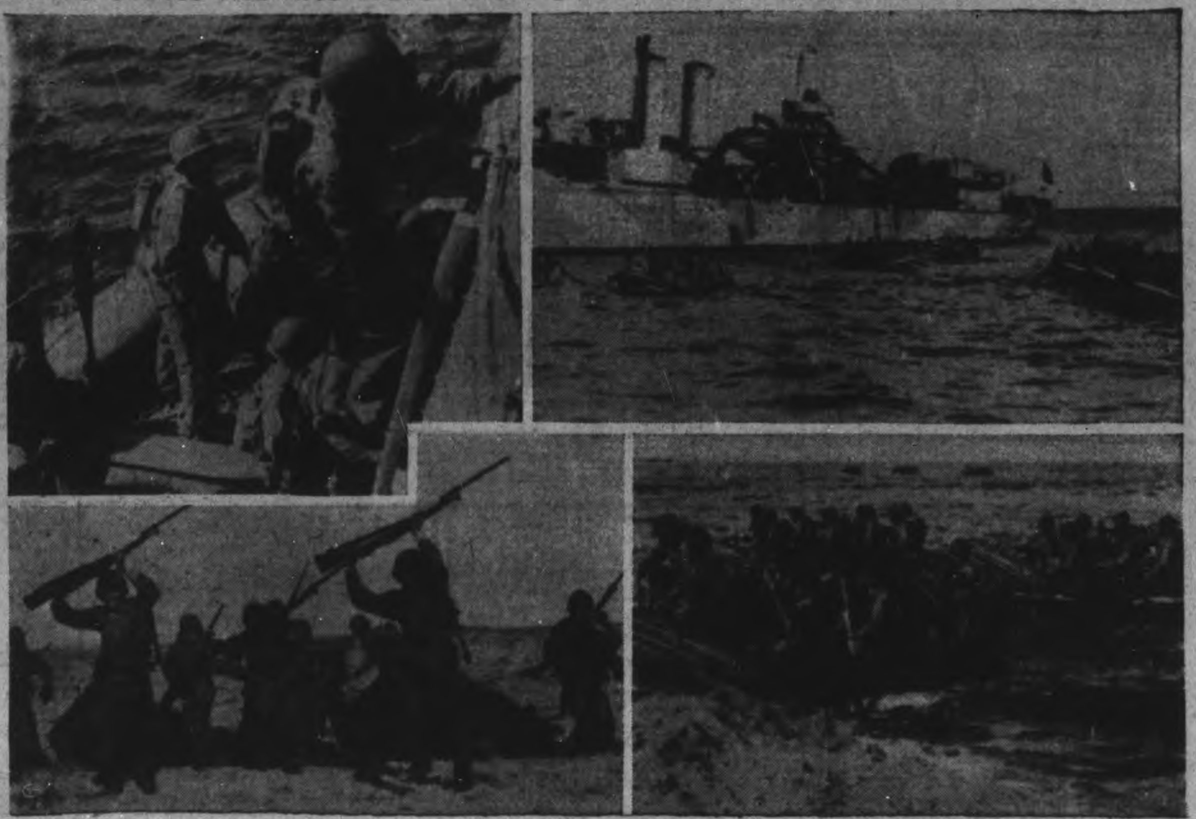

The United States marines have their own bands of commandos, who are now brushing up on their technique in preparation for a grand offensive against the Axis forces. Marines are shown, UPPER LEFT, going over the side of a destroyer into rubber boats. A group of these boats is pictured, UPPER RIGHT, heading for shore from the mother ship. The Marines have landed, LOWER RIGHT, and charge inland, LOWER LEFT. The great success of the daring British commandos have illustrated how much damage a small party of highly trained men can inflict on enemy territory.

Marathon Bridge Popular Pastime

HASTINGS, April 27—(ENS). — First of its kind ever to be formed in the district, a Marathon Bridge Club, composed of 24 patriotic Hastings ladies raised $75 for the local Red Cross during the past winter. Each of the ladies played eleven games during an 11-week period which ended on Wednesday night, when the entire club gathered for a social evening at the home of Mrs. Clifford Baker.

Prizes, comprising War Savings Stamps, were presented to Mrs. W. M. Fowlds and Miss Dorothy Child with a high total score of 44,000, and to Mrs. D. C. Hay and Mrs. T. A. Coughlan with 39,000 points. Mrs. W. Buck and Miss C. Doxsee captured the low score prize.

Mrs. Walter Fowlds, prime mover in the formation of the club, which was based on a similar organization in Port Hope, thanked the members for their co-operation and support, terming the patriotic project "a decided success."

She stated plans were already under way for next years club when it is hoped a larger number of ladies will participate.

Refreshments provided by 12 of the club members, concluded the highly successful season.

Propose No Treating

LONDON, April 27 — (CP). — The "no treating" law forbidding drinks on the house, which was as close as Britain came to prohibition in the First Great War, was proposed again in the House of Commons to-day as a means of cutting down consumption of beer and of spirits in Britain's numerous pubs.

Home Secretary Herbert Morrison said the Government had considered the idea but decided it was "undesirable to interfere with the liberty of persons merely for the sake of doing so."

Chinese Home-Life Play Background

MILLBROOK, April 27—(ENS).— A two-act play, "New Homes for Old," featured the program presented in the basement of St. Andrew's church on Thursday evening, under the auspices of the Golden Links Mission Circle, an appreciative audience being gathered for the occasion. Miss Flora E. Morgan, B.A., directed the play, and at its close was invited to the platform and presented with a corsage of crimson roses in appreciation of her services.

The play gave vivid emphasis to the change in the Chinese home of Mrs. Jiang (Mary Dawson), where poverty, lying, tale-bearing and strife continually prevailed by means of her two daughters-in-law, Toong Tze (Leitha Edworthy) and Lian Tze (Jean Fisher), and her young daughter, Soo Jen (Francis Tickner). When the Christian teachers, Mrs. Lee (Margaret Smith), Mrs. Shen (Lillian Foottit), and Miss Wren (Marian Seymour), induced the family to embrace the teachings of Jesus, harmony, helpfulness and family worship replaced the old, bad feuds.

Following the play, slides, in natural coloring, and depicting scenes in West China, with some of the damage caused by Japanese planes in wrecking mission property and other buildings, were thrown on the screen, the Circle president, Mrs. Henry W. Gray, giving the lecture material.

Betty Thornton and Ruth Thorne received the Easter thankoffering, and the silver collection, Jean Burnham offering the dedicatory prayer. Others assisted with the worship service including Mrs. M. E. Hobbs, Mrs. D. L. Lunn, and the president, who played soft music while the offering was taken up. The dismissal prayer was by the minister, Rev. A. L. Sisco.

M.O.H. Forecasts Mumps Epidemic

HASTINGS, April 27.—(ENS)— According to Dr. W. M. Campbell, local M.O.H., the dozens or so cases of mumps prevalent in Hastings at the present time are but the prelude to a general epidemic.

"All signs lead to this belief," stated Dr. Campbell. "Although the present cases are fairly mild, mumps usually make rapid headway and remain in one area for a year or longer."

During his practice in Hastings there has never been a mump epidemic, stated Dr. Campbell.

Bancroft News

Mr. and Mrs. Roy McGhee of Dwight spent the week-end in town visiting with relatives.

C. Bremner of the R.C.A.F. and family were in town over the week-end renewing acquaintances.

John and Leonard Goodkey of the R.C.A.F. spent over Sunday with relatives in town.

Pte. H. W. Jenkins and Pte. A. Vardy of Cornwall spent the week-end with relatives in town.

Mr. and Mrs. Harry Bailey and family spent the week-end with relatives in Frankford.

Fred Delyea of the H.P.E. Regiment returned home this week-end from England.

Sparks from a nearby industry fired the barn of Felty Brethour at the north-end of the village on Saturday completely destroying the structure and its contents.

Sergt. C. McAlpine of Ottawa spent the week-end with his parents in town.

Miss Noreen McAllister motored to Belleville on Monday to attend the wedding of Miss Edith Metcalfe and Wesley Edwards, which took place at Cannifton.

Milton Fisher, Dwight spent the week-end visiting with his parents, Mr. and Mrs. Fred Fisher of town.

Mr. and Mrs. Robert Kellar motored to Napanee on Tuesday, and on their return they were accompanied by Mr. and Mrs. W. E. Wiggins, who had spent the last few days visiting with their sons, Ernest Wiggins of Cobourg and Cecil Wiggins of Belleville respectively.

Mrs. E. Hagerman motored to Belleville on Tuesday returning with her dauhgter, Mrs. Clarence Marston, who was returning from a trip to Toronto.

The local Forestry Branch in Bancroft has been on the alert these last few days and has made a few trips with men to stamp out fires which have got under way, due to the dry and warm weather.

Marshals Science To Smash Hitler

The Engineering Institute of Canada met at the Paragon Hall Thursday evening for the last of the regular series of papers. Speaker of the evening was G. E. Bourne of the C.G.E. head office staff in Toronto whose topic was "Electricity in Modern Warfare."

In his introduction, Mr. Bourne drew on Gibbons "Decline and Fall of the Roman Empire" citing the experience of the Romans in their efforts to subdue the Germans. It appears that even in that day the only lesson that impressed the Germans was a sound beating on home ground. The moral is to marshal every scientific aid to the task of smashing Germany.

The wartime uses of electricity are too numerous to name since almost every civilian or military function depends to some extent upon it. Applications may be broadly classed as direct military and war material production.

Controls the Navy

Navies require electrical machinery control, lighting and communication equipment and degausing cable among other items. Modern mechanized armies are controlled by electrical devices, guided by radio. Typical aeronautical application is aircraft instruments.

In many instances war goods are made several times as fast as in the last war. This is chiefly due to electrification of industry and the improvements in machinery, made possible by electric drives. Notable are the developments in electrolysis of aluminium and copper and in high speed metal mills.

The paper was profusely illustrated with lantern slides at intervals as it was delivered.

The appreciation of the meeting was expressed by Mr. B. Ottewell. Mr. J. Cameron, chairman, urged all members to attend the student and juinor meeting, May 7.

100 PER CENT CONTROL

All varieties of paper in South Africa, raw or made-up, are under the Controller of Paper.

Commander Of Free French Navy

Admiral Philippe Auboyneáu, wearing a captain's uniform, head of the Free French navy, as he was interviewed at New York. He was recently recalled from his command in the Pacific by General De Gaulle, Free French leader, to assume the duties of national commander of the navy and commander of the Free French naval forces in place of Admiral Emile Muselier.

War Travels End In Fire

Friends in this city will be sorry to learn that Norma Johns, formerly employed at Genelco, was burned out recently in a fire at Correl, Quebec.

Miss Johns was representing a fur company in Oslo when the Germans invaded Norway. After roaming through the country for four months, she received permission from the German Consul to leave. She then travelled through Sweden and across Russia and emarked for the United States from Vladivostok.

Upon her return to the United States, Miss Johns decided to come to Canada to help in war work. Having braved the hardships of travel in war-torn Europe, she salvaged a few personal belongings only to lose them all in a quiet spot in Quebec.

Box Social Raises $46 For Red Cross

CAMPBELLFORD, April 27 (ENS) —People from this district enjoyed their first old time box social since the last war on Wednesday evening. The affair was arranged by Mrs. C. MacMillan (teacher) and the pupils of Connelly's School, who sponsored it primarily as a means of assembling a group of people before whom they could conduct a draw on a quilt.

These pupils, all of whom are members of the Junior Red Cross raised $46.00 from the draw and social but the surprising part was that the auction, conducted by Ward Archer, attracted such wide spread interest that it is felt it may serve to revive this one popular custom. Proof at least, that residents of S. S. No. 3 were enthusiastic about it, is seen by the fact that the top price for boxes was $1.75 while primary students of the school (though at a lower figure) vied with each other to buy the boxes made by school girls.

Mrs. C. MacMillan presided for the program which included community singing, a children's chorus, "Let's Get Together"; recitations by Gwen McCulloch, Iona Bright, Betty McCulloch, Joyce Bright, Eugene Bright Aleitha Nichols. A group of three boys, Andrew McCulloch, Alex. Rutherford and Bert Kelly, staged an exercise entitled "V for Victory."

Following this on the program were ten games of bingo in charge of Mrs. D. Durran and Mr. Douglas Rutherford, while the prizes were donated for this by Mrs. MacMillan. The winners were Miss Betty McCulloch, Messrs. Cecil, Fred and Ray McCulloch, Mr. Eugene Bright, Miss Iona Bright, Miss Betty Clarke, Mr. Howard Clarke, Mrs. Walter Clarke, and Mr. Maurice Kelly.

Mr. James Jacobs of Campbellford was the winner of the quilt made for the occasion by the ladies of S. S. No. 3, and the draw was made by Shirley Campbell.

The entire proceeds will be turned over to the Campbellford and Seymour Branch of the Red Cross, and although this was the school's largest social undertaking they have made several cash donations in the past as a result of bi-monthly concert held on Friday afternoons. They are also working on an afghan which will soon be turned over to the Red Cross.

In Artillery Unit

Gunner Fred C. Rosebush, former member of the S.D. and G. Highlanders, is now serving with an artillery unit at Petawawa. He was home over the week-end on leave to visit his parents.

Brantford Fire Chases Out Ten

BRANTFORD, Ont., April 27. — (CP).—Ten persons, including two small children, were forced to the street when fire broke out this morning in the premises of the Brantford Willow Works in the main business block.

Spreading rapidly, the flames quickly engulfed the store next door, occupied by the firm of Constable and Roscoe. Both premises were completely gutted and the contents will be almost a total loss.

Firemen would not estimate the amount of the damage but it is expected to run into many thousands of dollars.

Gordon O'Connell, one of the residents of the apartment directly above the stores, first discovered the fire. He ran to the door of the apartment of Mrs. C. Crowe, who telephoned the alarm to the fire department.

LOOK OUT FOR YOUR LIVER
Buck it up right now and feel like a million!
Your liver is the largest organ in your body and most important to your health. It pours out bile to digest food, gets rid of waste, supplies new energy, allows proper nourishment to reach your blood. When your liver gets out of order food decomposes in your intestines. You become constipated, stomach and kidneys can't work properly. You feel "rotten"—headachy, backachy, dizzy, dragged out all the time.
For over 35 years thousands have won prompt relief from these miseries—with Fruit-a-tives. So can you now. Try Fruit-a-tives—you'll be simply delighted how quickly you'll feel like a new person, happy and well again. 25c, 5c
FRUIT-A-TIVES Canada's Largest Selling Liver Tablets

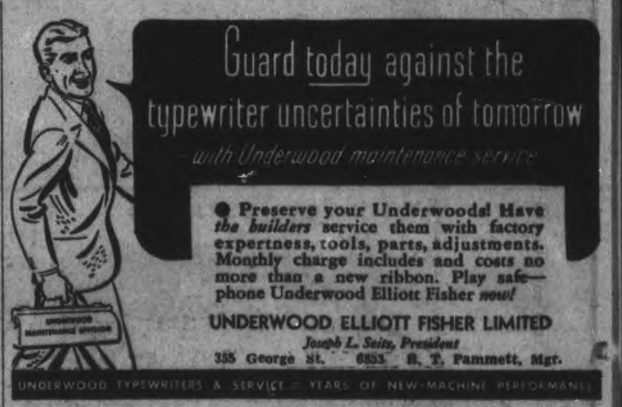

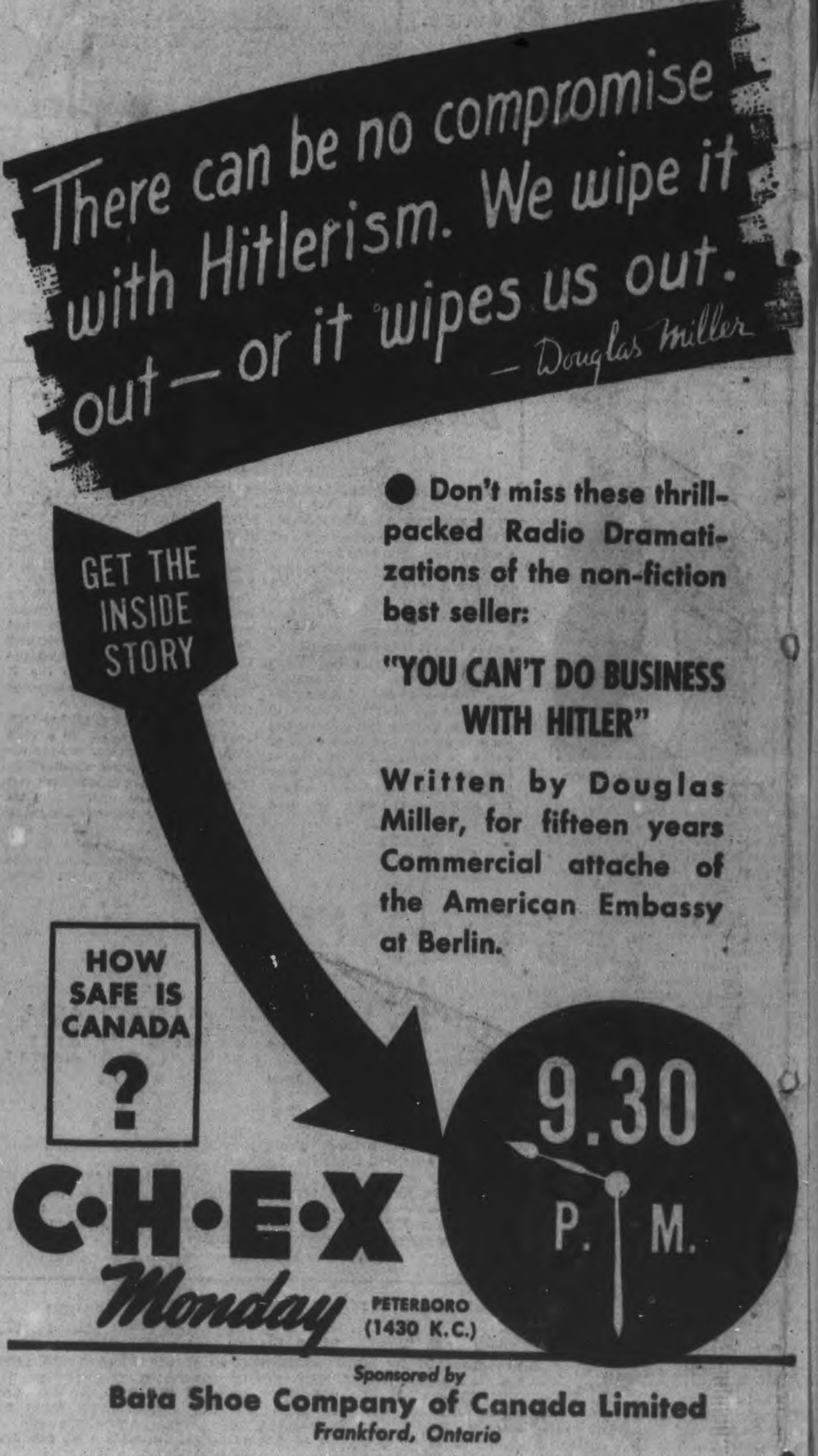

Weather
Mostly fair; Warm

Evening Examiner
Peterborough

FINAL
LAKESHORE AND CITY EDITION

VOL. LXXXV. No. 99 — PETERBOROUGH, TUESDAY, APRIL 28, 1942 — ★★ — PRICE THREE CENTS

PLEDGE SLATE CLEANED CANADA VOTES 'YES' 2-1

Hun Norse Naval Base Blasted

Peterboro' Votes 84.7% Yes

13,399 "Yes" Votes Were Cast With 2,054 "No's"

By 13,399 votes to 2,054, the people of the riding of Peterborough West declared their assent to the question in the releasing plebiscite which the federal Government submitted to them at the polls Monday. The majority was 11,345.

Of the 25,912 registered voters, 15,453 cast their ballots on the issue of returning to the Government the promises made in the last election that men would not be conscripted for military service beyond the borders of their own country. Three-fifths of the qualified voters in this riding went to the polls, in a non-partisan compliance with the Government's appeal for a pronouncement that would unbind their hands to meet emergent developments of the war most effectively.

Just as a reminder of what the question was according to the wording of the ballot, its text is quoted once more: "Are you in favor of releasing the Government from any obligation arising out of any past commitment restricting the methods of raising men for military service?"

Peterborough gave an emphatic affirmative reply to that question, casting its approval and lot with the great majority of Canadians in their thundering cancellation of election promises made and accepted in 1940 before France had fallen and the world projected designs of the Axis powers had been revealed.

Left Politics Aside

Party allegiance was subordinated yesterday to the nation's necessities, and the comparatively large 60 per cent. vote disclosed that even more persons than were estimated of late took time out from all their affairs to give the Government the answer its ministers, with the leaders of other sections of Parliament had so strongly urged. No organization was formed here to get out the vote, and action was left to the individual. The local results yesterday throw a brighter light upon the sense of citizenship and democratic responsibility of an encouraging large part of this urban and rural community.

Every municipality in the riding with one exception endorsed the proposition presented in the plebiscite. The exception was the township of Ennismore. The two polls in that township voted on the negative side, and were joined by two of the four polls in Douro.

By polls, the decision of the riding was 103 to 4, not including the advance poll which received seven votes, five for and two against.

Reports from some of the polls last night indicated that the extension of the polling time until 8 o'clock was a convenience to a large number of the city's workers of

PETERBOROUGH
(Continued on Page 8, Column 2)

All Out Switch

LONDON, April 28—(CP). —The Government suffered a technical defeat in the House of Lords today when the peers voted 20 to 19 for the Duke of Montrose's substitute proposal to convert 50,000 vehicles to the use of synthetic fuels instead of gasoline. The Government had proposed to convert only 10,000 vehicles.

Montreal Alone Yields 'Yes' In Quebec's No's

MONTREAL, April 28 — (CP).—Quebec Province returned a negative civilian vote in yesterday's plebiscite with the margin of "no's" stretching from one end of the province to the other and broken only by affirmative majorities on Montreal Island.

With a few scattered polls yet to be heard from, the vote was 934,999 to 371,508 by individual ballots, and 56-9 by constituencies. The affirmative answers made up slightly more than 28 per cent of the total.

Even in Montreal constituencies, the total vote was slightly negative, although nine of the 16 ridings showed affirmative results. Those nine were Jacques Cartier, comprising the western suburban end of the Island, the west-end residential districts of Verdun, Mount Royal, St. Antoine-Westmount and St. Lawrence-St. George, north-end residential Outremont, the east-central ridings of Laurier and Cartier, and the highly-industrialized riding of St. Ann.

Elsewhere the negative result was evident almost from the first poll except in the Ottawa Valley riding of Wright which showed a "yes" margin during the early evening, only to swing to the "no" column when more complete results became available.

Top 1940 Election Total

Voters cast their ballots in substantially greater numbers than in the general elections of 1940. With 325 of the province's 7,976 polls yet to report, the total vote stood at 1,306,507 compared with the 1940 total of 1,189,489.

The voting was carried out without disturbances. After polls closed, a brief scuffle broke out between two groups of youths in

MONTREAL ALONE
(Continued on Page 8, Column 5)

Borok Falls Gives Reds Ilmen Area

Key N.W. Rail Town; Adolf Cashiers Finn Front General

LONDON, April 28 —(CP)—The Russians appeared to have won control of the entire rgeion around Lake trol of the entire region around Lake kets at Novgorod and Staraya Russa by capturing Borok, key rail town on the northwestern front.

The Moscow radio announced the victory at Borok, confirming earlier Stockholm reports, and military experts here said the advance flanked the German positions north and south of the big lake, 120 miles below Leningrad. They said German communications to the rear also were threatened.

Borok is on the railway from Novgorod to Staraya Russa, where the German 16th Army had long been reported trapped. This railway skirts the western shore of Lake Ilmen.

German efforts to hammer a wedge into Russian lines on the Smolensk front some 200 miles west of Moscow were repulsed with 1,000 Nazi casualties, the Soviet communique said.

The Germans were using strong tank forces in this power drive, the Russians said, indicating the terrain was hardening after weeks of slush and mud. On other parts of the long front from Leningrad to the Crimea, both great armies appeared to be sparring for an opening.

Finn Front Leader Ousted

Hitler has cashiered the German 163rd Division's commander as a result of German reverses on the Finnish front, war dispatches indicated.

Coincident with a developing Soviet counter-offensive across still-frozen Lapland and Karelia came advices from Stockholm that Lt.-Gen. Engelbrecht, who led the 163rd Nazi Division to the Finnish front on July 12, 1941, has been dismissed by Hitler and a reshuffle of the entire German command in Finland is imminent.

Hitler was reported angered by Russian successes in the drive to erase Axis threats to Archangel and Arctic Murmansk, Soviet supply ports, and wedge spearheads across the Finnish frontier.

One Stockholm dispatch said the removal of Engelbrecht might be one of the disciplinary measures to which Hitler referred in his Sunday speech before the Reichstag.

The Vichy Guard

SAN FRANCISCO, April 28—(AP).—A report that three Vichy-French cruisers have arrived at Madagascar from Dakar was received today by the Melbourne radio.

In an account picked up here by CBS, the Melbourne station quoted a radio messays: "Three Vichy cruisers have arrived from Dakar at Diego Suaez" at the north tip of the French island off East Africa. The source of the radio message was inaudible in the Melbourne broadcast, CBS said.

Twister Levels Main Street 100 Die, 250 Hurt

PRYOR, Okla., April 28—(AP)—A sudden, savage tornado ripped the main street of this war-boom town of 6,000 into ruins and the state highway patrol estimated today that 100 persons perished and more than 250 were injured.

The town was ordered under martial law, and Governor Leon Phillips placed safety commissioner Walter Johnson in command of state relief agencies.

The martial law was announced by and is being enforced by the state highway patrol under Johnson, the state's national guard having been mustered into the army. The town has no sheriff or city marshal force sufficient to cope with such an emergency.

Hundreds of workers and machinery from the ordnance works, which escaped serious damage, were taken to the scene. Giant cranks shovelled through the wreckage in search of victims.

The tornado struck late yesterday afternoon and most of the six-block business district on main street was reduced to rubble.

Early today a central relief agency was established. Street patrols were organized to prevent looting, but three arrests were reported.

Both Hospitals Victims

The more seriously injured were given hospital treatment in nearby towns. Pryor's two hospitals were damaged and evacuated.

Wounded overflowed hospitals at Vinita, Claremore, Tulsa and other towns.

The Red Cross sent eight disaster workers from St. Louis with medical and other supplies.

Practically every brick building along the main street and on the

TWISTER LEVELS
(Continued on Page 2, Column 3)

RAF Blows Up Warships' Land Shops

Tirpitz, Two Cruisers, Pocket Battleship All In Trondheim

By RUSSELL LANDSTROM
Associated Press Staff Writer.

LONDON, April 28 — (AP). — Squadrons of heavy British bombers maintaining destructive attacks on German targets for the fifth day running, last night raided the Norwegian port of Trondheim where the Germans are building an Atlantic battle fleet base, the Air Ministry announced to-day.

Other squadrons simultaneously attacked Rhineland objectives, including Cologne, bombed the docks at Dunkirk, laid mines in waters off France and Belgium and machine-gunned German airdromes. Eighteen British planes were lost, a communique said.

A new bomber and fighter attacking force covering a square mile of sky and described as "the largest single unit ever to attack occupied France" swept out towards Calais to-day. Smaller flights had already reutrned from earlier raids which began at dawn.

Instead of concentrating on four German warships auchored in Trondheim harbor, British bomb-aimers loosed their explosives at land installations which, an air ministry said, "we are trying to knock down as fast as they put up."

Two of the German ships at Trondheim are the 35,000-ton battleship Tirpitz, which took shelter there after a brush with British torpedo planes at sea March 13 and the 10,000-ton cruiser Prinz Eugen, which fled from Brest with the 26,000-ton battleships Gneisenau and Scharnhorst on Feb. 13.

The others were reported to be the 10,000-ton cruiser Hipper and the 10,000-ton pocket battleship Admiral Scheer.

Informed sources in London said it is known that the Germans, using conscripted Norwegian labor, are attempting to complete quickly a large naval base there.

"There is no reason to think our forces are going especially after units of the German fleet," one authority said. "It is vitally important to destroy the usefulness of Trondheim as a naval base."

In the Rhineland raids, Cologne was the principal target and large fires were started there during clear weather attacks.

By The Canadian Press

Imposition of conscription for overseas service today became a military decision, free from the political implications attached to it for more than a score of years and in two wars.

By their majority "Yes" vote in yesterday's manpower plebiscite Canada's civilian voters wiped the slate clean of all political promises, pledge and commitments restricting the free exercise of the judgment of the Government and Parliament on methods of raising men for the Canadian armed forces anywhere in the world.

When all the votes are counted the total may set a new record, exceeding all previous records of voting at Canadian general elections. The plebiscite itself was unprecedented, in that it did not seek an expression of opinion on a particular issue but a removal of a pledge not to deal with the manpower question in a certain way.

A majority of the voters in eight provinces and a substantial minority in traditionally anti-conscriptionist Quebec voted "yes" to the question:

"Are you in favor of releasing the government from any obligation arising out of any past commitments restricting the methods of raising men for military service?"

With conscription for service in Canada already in effect the one remaining commitment to be removed by the plebiscite was Prime Minister Mackenzie King's pre-election promise, concurred in by leaders of other parties, not to resort to compulsion in securing men for service outside Canada and Canadian territorial waters.

Over 4,000,000 Turned Out

Early this morning, with many polls unreported and more than 4,000,000 votes tabulated out of an estimated 7,000,000 eligible the "yes's" were leading the "no's" by better than 1,000,000. When the final count is made by the addition of the votes of some 450,000 men and women in the armed forces at home and overseas it is expected the "yes" total will exceed the "no" by about two to one or more. The service votes will be announced May 5.

In launching the plebiscite campaign April 7 Prime Minister Mackenzie King said overseas conscription was a military question which should be decided by the government and parliament. It was to secure freedom to make the decision that he asked for release from the pledge, not necessarily for the purpose of immediate action.

Last night when the general result became known Mr. King saw in it an indication the people realized the war had taken an unexpected course and that it was necessary to remove restrictions.

PLEDGES SLATE
(Continued on Page 8, Column 4)

How The Provinces Voted

2 p.m., EDT.—Canadian Press plebiscite vote tabulated by provinces with Yes-vote percentage bracketed:

Province.	Yes.	No.	Polls Reported.
Prince Edward Island (83)	21,423	4,268	220 of 241
Nova Scotia (79)	116,810	31,600	1,399 of 1,498
New Brunswick (71)	101,017	41,563	970 of 1,039
Quebec (28)	373,570	948,311	7,080 of 7,977
Ontario (84)	1,191,620	228,705	10,187 of 10,626
Manitoba (81)	217,848	50,600	1,666 of 1,816
Saskatchewan (73)	176,827	64,090	2,722 of 3,201
Alberta (72)	178,745	67,815	2,184 of 2,531
British Columbia (80	247,683	60,642	2,104 of 2,353
Yukon (68)	280	130	9 of 19
TOTALS (64)	2,626,010	1,497,724	28,969 of 31,301

Allied Burma Forces In Jap Trap

CHUNGKING, China, April 28—(AP).—The Japanese appeared today on the point of slamming shut the Burma back door to China and pinching off the entire British-Chinese defence forces.

Strong reinforcements from Malaya, driving north and east through the Shan states, reached points only 60 miles from the Mandalay-Lashio railroad.

So closely threatened is Lashio that essential military supplies already have been moved out and many inhabitants have fled.

The fall of Lashio or of any point along the 130-mile railway running southwestward to Mandalay would further restrict the already difficult transport between China and India and would threaten the defenders of Burma with entrapment.

Latest dispatches from the dry hills and river valleys of the fighting fronts said tank-led Japanese columns were driving up the road from Loilem on the eastern flank and had reached a point 60 miles or less from Hsipaw on the Mandalay-Lashio road. (This apparently was in the vicinity of Mong Kung. Chinese dispatches identified the point as Mong Sung, not shown on available maps.)

Other fingers of the invaders were reaching up to grasp upper Burma along the Sittang and Irrawaddy River valleys, but it was the eastern flanking manoeuvre which was the most menacing.

Racing The Monsoon

The Japanese forces, freed by the fall of Malaya and Singapore and supported by thousands of rebellious Burmese, apparently were racing against time to clean up Burma before the imminent rainy season.

(Such a development obviously would cause the Allies "great difficulties," British quarters in London said.)

The Chinese said the Japanese also would be in a position then to launch a land attack against India, and the Chinese army organ, Sao Tang Pao, declared:—

"The battle of Burma may ultimately prove to be the determined factor of the second great war, for once Japan gains control of Burma her dream of a junction with Germany in the Middle East comes near nearer to realization."

A Chinese army spokesman said roads had been destroyed in an attempt to hamper the advance and would be irreparable when the rains came. He said the Chinese still were fighting the invaders south of Pyawbwe on the Sittang river

ALLIED BURMA
(Continued on Page 2, Column 2)

All Eyes On King In House Today

OTTAWA, April 28 (CP)—Prime Minister Mackenzie King will face the House of Commons today with his government freed from restrictions on wartime use of Canada's manpower.

Civilian voters of the Dominion by a majority of approximately two to one voted yesterday to release the government from any obligation arising out of any past commitments restricting the methods of raising men for military service.

But Quebec province voters, by more than two to one, gave a "No" answer at the polls.

The situation thus created is expected to furnish subject for debate, possibly as soon as the House resumes at 3 p.m. today after its extended week-end adjournment.

In statements issued last night, neither Mr. King nor M. J. Coldwell, House lead of the C.C.F., nor John Blackmore, leader of the New Democracy Group, made any direct reference to the large negative majority in Quebec.

He observed that there were negative votes cast in all the provinces and added "the vote was taken in a democratic fashion, and it will be recognized throughout the country that, in a democracy the will of the people prevails."

Conservative House Leader R. B. Hanson returned by train from his New Brunswick home today in time for the resumed sitting of the House of Commons and expressed modified satisfaction with the outcome of yesterday's plebiscite.

Hitler Turning To War 1 System

By THOMAS F. HAWKINS
Asociated Press Staff Writer

BERNE, April 28—(AP).—Germany is overhauling her war methods, with strong indications that Hitler's hopes for another blitzkreig this Spring and Summer are being supplanted by a strategy of conservation and prevention which will emphasize old-style artillery and infantry fighting on the Russian front.

HITLER TURNING
(Continued on Page 2, Column 1)

EXTRA!

BERNE, Switzerland, April 28.—(AP).—It was announced officially to-day that the French General, Henri Honore Giraud, who escaped from the German fortress of Konigstein, had reached Switzerland April 21 and was authorized to continue his journey, leaving this country April 25.

Iron Hun Heel Turns Italy to the King

Nattion, Axis Allies Resent Yoke—Balk At Furnishing Nazi Blood Transfusions

By DEWITT MACKENZIE
Associated Press War Analyst

There certainly is something rotten in Germany when Hitler has to order his puppet Reichstag to grant him power of life and death over the people, without regard to existing laws, in order that he may be, as he puts it, "legally entitled to hold anyone to his duties," and to punish those who disobey.

Obviously it means that he is encountering trouble which he figures can be handled only by strong-arm methods. The Reichstag action, of course, is only eye-wash, serving to warn the restless public of what it may expect if it doesn't give absolute obedience.

This significant development, which is welcome news for the Allies, coincides with the swelling revolt among the people of the occupied countries, and the growing reluctance of the other European members of the Hitlerian pact to sacrifice their own people in order to provide blood — transfusions for Nazidom. We see this disposition in Rumania and in Hungary and, what is of greater importance, in Italy, which used to be stroke-oar in the Fuehrer's galley until the crack of his whip no longer brought the old response.

One of the things for us to watch, and for Herr Hitler to keep a sharp eye on, is the durability of that Italo-Nazi allegiance. As a matter of fact it long has been obvious that Italian loyalty to the Fuehrer isn't the cement holds the original Axis brother together. To put it bluntly, Italy is in much the same position as any of the German-occupied countries—an unwilling wearer of a yoke which thus far has been too heavy to shake off.

It isn't strange, therefore, to get a report from neutral Turkey that secret negotiations for peace are being undertaken in Rome with the Allies. Nor there may or may not be a sound basis for this report but from my own knowledge I am confident that whether or not the Italians actually are feeling about for peace, they would jump at it if they were free to do so.

But they aren't free. Hitler's troops have their hob-nail boots firmly on Italian soil, and he has only to raise his hand to turn that ancient country into another France. He has coolly and ruthlessly drained Italy of her resources until there is even a serious shortage of food in some places. Mussolini no longer is master in his own house, but has reached the pitch of seeing his land turned into a German military base over which he has little control.

Actually a great section of the Italian people have no stomach for the German game from the start. I know from personal investigation in Italy that they abhorred Hitler's doctrines and were immeasurably shocked by such acts of persecution of the churches and the Jews. Thus it was with the utmost misgivings and reluctance that, apart from the fanatical young Fascists, they followed Il Duce on what has proved to be a disastrous gamble.

Long ago the people began to swing from the once hypnotic personality of Mussolini back to the old king and the royal family. The monarch once more is the big man in the hearts of the great majority of his subjects. There is no doubt that Italy would like peace, and while the king now is in effect a prisoner in his palace, the time may come when he can act.

The Weather

Peterborough Temperatures:

To-day:
Night low..46 Noon.....75

Yesterday:
Highest....72 Lowest....46

One Year Ago:
Highest....77 Lowest....42

Sun—Rises at 6:16 a.m., Sets 8:16 p.m.

Weather Forecast:

Georgian Bay — Strongs winds; partly cloudy and warm, with scattered thundershowers. Wednesday: Strong winds; generally fair and warm.

Lower Lake Region— Fresh to strong winds; generally fair and warm to-day and Wednesday.

Ottawa and Upper St. Lawrence Valleys — Strong winds; partly cloudy and warm to-day and Wednesday; scattered thundershowers to-night.

Canadians In U.S. Relieved

Reveal "No" Vote Would Have Hurt Relations

By J. F. SANDERSON.
Canadian Press Staff Writer.

WASHINGTON, April 28.—(CP). —Officials of the United States government declined comment last night on the result of the Canadian manpower plebiscite but Canadian residents of Washington were less restrained—they were openly relieved, even jubilant.

For days it has been apparent to Canadians living in the United States that the result of the plebiscite would have had a decidedly adverse effect on relations between the two countries and that a preponderately "no" vote would have been interpreted in the United States as a reflection of a half-hearted participation in the war by the Canadian people as a whole.

During the last few days, many American newspapers have carried detailed accounts of the plebiscite campaign, including attempts to explain the historical and political factors involved. These accounts aroused considerable public interest in the campaign and the American people were well aware of the fact that Canada was taking a vote of great importance.

While government officials last night declined public comment on the vote their interest in it was apparent from the questions they asked, particularly how the people of Quebec marked their ballots.

Voice On Munition Board

3rd Largest Output Places Her With Britain, U.S.

WASHINGTON, April 28—(CP).—Direct representation on the munitions board, one of the top-ranking military organizations of the United Nations, has been won by Canada, it was reported here today.

The board, ranking second only to the combined chiefs of staff committee, is confined at present to American and British experts on military supplies but will be expanded to include Canadian representation.

It is expected there that the Canadian appointments to the board will be announced at Ottawa within the next few days.

Canadian representation on the board is recognition of Canada's position as the third largest producer of surplus military supplies among the 26 united nations. Canadian war supplies are being used in every theatre of operations, under the general distribution of the munitions assignment board.

Soon after war broke out in the Pacific and particularly when the Japanese threat to Australia became apparent, the Australian government sought direct representation on the munitions assignment board but apparently has not been successful. Australia is not a surplus producer of any importance and is dependent on outside sources for the bulk of her military supplies.

RAF MAKE BIG SWEEP OVER RHINELAND AND NORWAY'S HARBORS

Rake Tirpitz Prinz Eugen Norway Lair

Mass Exit From Rostock Ton Bombs On Coast; Huns Pound Norwich

LONDON, April 28—(CP).—British bombers, continuing massed raids against German targets, last night attacked Cologne and other Rhineland objectives, the naval base at Tronheim, the docks at Dunkirk and airdromes in German-occupied territory, an Air Ministry communique announced today. Seventeen planes were lost.

Clear weather aided the raiders in the fifth day of their sustained offensive over Germany proper. Large fires were started at Cologne and at other points in the Rhineland.

A strong bombing force attacked the German naval base at Trondheim, Norway, where the 35,000-ton battleship Tirpitz and 10,000-ton cruiser Prinz Eugen took refuge after fleeing from Brest but "the effect of this raid may not be known for some time," the communique said. Previous reports said that the Prinz Eugen had already been damaged in earlier raids.

The docks at Dunkirk were bombed and at the same time mines were laid in waters off the coasts of German-occupied France and Belgium.

Damage Supply Ship

Fighter planes raided an unidentified airdrome in German-occupied territory and a supply ship was damaged off the coast of Denmark, the air ministry said.

Reconnaissance flights over much-bombed Rostock, in Germany, have established that the main assembly sheds of the big Heinkel aircraft factory there had been damaged as well as many of the auxiliary buildings.

Fires at Rostock were still burning at noon Monday, the air ministry said, after the city had been bombed four successive nights.

Almost before stragglers from the R.A.F.'s fifth successive night foray into Germany had reached home, great British squadrons were roaring back at dawn toward the French coast.

Above the howl of a gale-like wind came heavy explosions, some even jarring the English side of Dover Strait. White exhaust trails of the high-flying planes streaked the sky for miles from Kent almost as far as Calais.

The sounds indicated the R.A.F.

RAKE TIRPITZ

(Continued on Page 8, Column 5)

MORE ABOUT—

Hitler Turning

Continued from Page 1

Hitler himself referred to this when he spoke to the Reichstag Sunday of fighting next Winter, but did not once use the words "Spring offensive."

It still is too early to say there will be no Spring offensive. But nothing has developed so far to change appreciably the situation as it was December 21, 1941, when Hitler frankly put his armies on the defensive.

Factor which have contributed to throwing the original Spring schedule off stride include, of course, the difficulties of production of the home front, the enrollment of fewer new troops than expected, and the continuing hardships of transport for both men and materials.

The result has been the reversion to older methods of warfare, with the prospect that especially on the northern and central sectors of the long Russian front, fighting probably will be carried on from trenches to a larger degree than ever before.

Foreign military observers believe that Hitler's all-important effort to drive toward the oil of the Caucasus in the south depends on the extent to which the Northern Russian armies can be held back. Berlin dispatches now speak of September as a possible month for the Caucasus push, because until then all available energy will be required on the non-existing lines.

How Plebiscite Went In Central Ontario

PETERBOROUGH WEST
105 out of 108 Polls
YES ...... 13,399 NO 2,054

HASTINGS-PETERBOROUGH
73 out of 86 Polls
YES ...... 5,216 NO 1,150

NORTHUMBERLAND
Complete, 101 Polls
YES ...... 8,563 NO 1,019

DURHAM
74 out of 75 Polls
YES ...... 7,930 NO 795

HASTINGS SOUTH
Complete, 102 Polls
YES ...... 9,898 NO 1,435

VICTORIA
Complete, 95 Polls
YES ...... 8,864 NO 1,469

MORE ABOUT—

Allied Burma

Continued from Page 1

front 80 miles south of Mandalay but that their position would be threatened if the Japanese made any more progress on the eastern front.

He said the Japanese reoccupied the ruined oil town of Yenangyaung on the Irrawaddy April 21.

The spokesman said the Japanese were using about 100,000 men in Burma, with a mechanized force of 6,000 to 7,000 on the east flank alone.

This far-extended force may get into serious trouble, however, if a current Chinese attack from Taunggyi, ti the west and south, can cut its communications, he said.

While the A.V.G. and R.A.F. both are supporting the Chinese ground groups, he said they still were far outnumbered.

Gift From Stalin

KUIBYSHEV, Russia, April 28—(AP).—Britain's pipe-smoking ambassador to Russia, Sir Archibald Clark Kerr, is smoking a prize consignment of tobacco—a gift from Russia's pipe-smoking premier, Joseph Stalin.

During a recent conference in Moscow when the two sat puffing away as an air raid alarm sounded, they discussed among other topics two of hich they were both fond—pipes and tobacco.

They even swapped pouches and examined one another's pipes—neither of them, incidentally, expensive models.

In Step With "Total War Effort"

ALL usual services PLUS the many special services necessary in a world at war are provided by this Bank's branches throughout Canada and elsewhere.

The Branch most convenient to you will welcome your use of the Bank's services.

LOANS to assist in the Drive for Production and for necessary individual purposes.

CHECKING ACCOUNTS for the handling of payrolls and other requirements of War Industry, the Armed Forces and enlarged Government activities—as well as for the usual needs of business and individuals.

Make your Slogan—Thrift for Victory
Open a Savings Account

Buy WAR SAVINGS CERTIFICATES EVERY PAY DAY

The BANK of NOVA SCOTIA

Established 1832—Over a Century of Service

Basic Price For Potatoes Set At $1.80

Housewives throughout the city and district are for the most part conscious of the imperative need for control of prices, according to W. E. Foley, local regional office supervisor for the Wartime Prices and Trade Board in Peterborough.

He stated that many are giving the officials excellent co-operation, but stressed that this is the individual responsibility of every man and woman to see that prices of commodities which now have a price ceiling must be kept in line. Many complaints have come in and all have been investigated and the offenders brought back into line.

Mr. Foley stated that too many complaints have come from patrons of the farmers' market, and farmers selling potatoes are the worst. The basic price for local grown potatoes as set for the basic period in February is $1.75 for the local market, and may be as low as $1.65 for some people who were selling the potatoes for that price at the time. Recently an order came out, which permits the farmer to add five cents a bushel to the basic price which means that on 75-pound bags, the farmer cannot charge more than $1.80 on the market in this city. This applies to all varieties of potatoes including white stars, and some farmers who have the idea they can charge $2 for white stars are mistaken, and liable to prosecution.

One man claims that $1.85 is his basic price which is wrong, as $1.75 was the top price established locally during the period. This man broke the law by charging the people who purchased the potatoes an additional 15 cents for delivery, thus bringing the price of the potatoes up to $2.

Breaking The Law

The gradual increase in the price of potatoes on the local market is due entirely to the fact that consumers are failing in their duties to police prices, and report all increase over the basic price to the price controller in the local regional office. Last Saturday one woman was asking $2 for white stars, and stated the reason she was doing this was because others had done so. They were both breaking the law, and it is reliably reported that the local officials are ready to crack down on the offending parties. Naturally no person wishes to have trouble, but so many complaints have come in, that direct action is imperative to curb this gradual rise in the price of potatoes. The top price permissible is $1.80, and potatoes cannot be sold at a higher price.

Some local dealers have imported seed potatoes, labelled as certified seed from Prince Edward Island, and these are selling at $2.25 a bag. The price ceiling does not affect these potatoes, but the growers who ticket potaoes as certified seed, when they are not such, are liable to a severe penalty, under the Farm Grades and Sales Act. It all boils down to one basic price, and cooperation between the farmers and the consumers, and also the price board will keep prices at a level, which is fair to the farmer, and the consumer alike.

If anyone has a complaint here is the procedure to follow: Get a full description of the article, where it was purchase, the late it was purchased and the amount paid for it. They must also have the approximate date on which they previously bought the same article and how much was paid. Give what you believe was the hgihest price paid in the same store during the basic peroid, give also your name, address and telephone number, and no undue publicity will be given about the person who makes the report.

Women who wish to keep a record of prices may obtain a small book for that purpose free of charge at the Regional Price Board office on Hunter street just behind Elliott's Drug Store. The book gives complete instructions on the procedure to follow, and is just what many women have been looking for to aid them in policing the price ceilings.

Canadian women who want to beat Hitler will only buy the amount of groceries and other commodities which they require for immediate needs. This will eliminate hoarding, prevent runs on stocks, and will thus keep prices in line.

MORE ABOUT—

Twister Levels

Continued from Page 1

principal business side streets was flattened or heavily damaged.

About one-third of the homes were damaged or destroyed. Entire blocks of houses were smashed in some instances.

All telephone communication were out. The electric power was off. Ambulances from nearby towns carried out wounded. Emergency water supplies and food were brought in.

The storm was freakish in its savagery. About 15 to 20 chickens cowered down the street, picked clean by the wind.

Claremore residents reported seeing the storm east of there. It dipped down on highway 20 about 12 miles west of here and apparently followed the highway into Pryor.

Its path along the highway was littered by twisted automobiles, some of which were tossed 200 yards into fields.

Maymyo Evacuated

WITH CHINESE FORCES IN Burma April 28 — (AP). — The Civil Government of Burma has evacuated Maymyo, 40 miles northeast of Mandalay on the railway to Lashio, because of the approach of Japanese columns.

THE STARS SAY . . . .

By GENEVIEVE KEMBLE

For Wednesday, April 29

Under an expansive and productive influence of the major benefit, much may be expected in the way of growth, increased finances or credit, enhanced prestige and popularity, especially with those in high places, although very definite dangers may attend erratic, strange, emotional or unstable behavior in handling these excellent openings. The mind and feelings may have strong pull in opposite directions, with tendencies to rash, evtravagant and impulsive acts.

Those whose birthday it is may expected a year of excellent opportunities for growth, expansion, heightened popularity and influence, with good credit and financial increase, providing this opening is managed with sound principles, sagacious and well-directed manipulation. A proclivity to extravagant, indulgent, erratic or emotional tactics might endanger good prospects.

A child born on this day should have many excellent traits and talents, with sound constructive ideas and purposes.

No Extra UK Coal OnceRationGone

LONDON, April 28 — (CP). — A Government plan for fuel rationing under which coal, electricity and gas would be cut off once a British household used its annual ration was announced in a White Paper and promptly assailed in the House of Commons to-day.

The first criticisms came only in the form of questions, but a full-dress debate will be held soon.

It was expected that critics would press for an answer to one question particularly, whether it would not be wiser to release 15,00 miners from the armed services instead of hiring that number of clerks to operate the rationing scheme.

The White Paper was the first detailed announcement of a plan devised by Sir William Beveridge, economist, and announced April 21 by Hugh Dalton, president of the Board of Trade.

Coupons usable for any fuel would be issued under the plan which is to go into effect in May or June if the Beveridge report is adopted.

It was stated that the Government hoped to save 10,000,000 tons of coal, or one-eighth of the nation's annual consumption.

To a suggestion that rationing be deferred for a time and a fuel economy publicity campaign attempted, Mr. Dalton replied that a recent publicity drive to curb domestic coal consumption had resulted in a 1,00,000-ton increase in the annual consumption.

UNIVERSITY BILLIONS

The physical property of 1,434 colleges and universities in the United States is valued at $2,556,074,571.

Only 2 Ontario 'No' Ridings 84 p.c. Go 'Yes'

TORONTO, April 28—(CP).—Ontario was on record today with an 84-per-cent decision of its civilian electorate that the Dominion Government should not be hampered by any pledges or commitments about use of Canada's manpower in any theatre of this "survival war."

In a vote closely approaching that of the 1940 Dominion election in Ontario, the province's electors served this notice at the polls in yesterday's manpower plebiscite. When counting ceased last night 10,084 of the province's 10,626 polls showed an affirmative vote of 1,585,806 against a negative expression of 227,177. The 1940 total vote was 1,625,439.

The decision was general in all but two of the province's 82 constituencies. Prescott and Russell, which contain a large French-Canadian population, went negative.

But even before this reaction against the general trend became pronounced the affirmative decision seemed assured. For, almost from the time Essex West reported at 8.05 p.m. that three of it 210 polls showed 116 "yes" votes and 11 "no" the

ONLY 2 ONTARIO

(Continued on Page 8, Column 6)

Cobourg Oddfellows Visit Local Lodge

Twenty-six members of the Cobourg Lodge No. 136 visited the Otonabee Lodge 13 in the Peterborough Oddfellow's Temple on Monday night to put on some degree work and enjoy a fine program arranged by the members of the local lodge.

Among the guests were J. W. Riddle of Orono, and Mr. Hodges of Cobourg, warden of the United Counties of Northumberland - Durham. The degree team exemplified the first degree, putting through two candidates.

C. B. Gardner, Noble Grand of Otonabee Lodge presided and tendered a warm welcome to the visitors. Later everyone moved into the dining room, where a sumptuous banquet was served with Gordon Wyatt taking over the duties of toastmaster in a most efficient manner.

Hog Quotations In Peterborough

TUESDAY, APRIL 28

Canada Packers quote:

Hogs—$14.60, plus transportation.
Sows.—No. 1, 10c; No. 2, 9½c.
Calves—Top, 14c.
Butter.—No. 1 prints, 37c; No. 2, 36c; No. 1 solids, 35½c; No. 2, 34½c.
Eggs. — A-large, 36c; A-medium, 24c; B, 21c; C, 18c.
Cream.—No. 1, on truck, 36c; delivered, 37c.

Obituaries

MRS. CHARLES A. RUTHERFORD

OMEMEE, April 28— (ENS). — The community mourns the loss of one of its most highly respected residents in the person of Annie L. Balfour, beloved wife of Charles A. Rutherford, who passed away suddenly at her home on the farm, two miles south of Omemee, on Monday, April 27.

Death was due to a heart attack. On Monday afternoon she walked to the school, one-half mile west of her home, cast her vote, and was returning to her home when she was seized with a heart attack. She managed to get to her gate, and called to her husband for help. He heard her call, but as he has been an invalid for many years, he was unable to go to her. He telephoned Dr. Earle of Omemee, but before the doctor arrived she had passed away.

Mrs. Rutherford was born in 1879 in Emily Township on the farm where she resided at the time of her death. She was the daughter of the late David Balfour and Annie Peplow.

Following her marriage in 1904, she and her husband resided for a number of years on the farm now owned by Arthur Rutherford, four miles south of the village in Cavan Township, finally returning to the farm where she was born and where she resided until her death.

Left to mourn the loss of a loving wife and mother is her sorrowing husband, one daughter Mrs. John Elliott (Florence) of Millersmith, and one son Ross, of Linosay who is a teacher in the Central Public School. Three sisters also survive, namely Caroline, who is on the teaching staff in Toronto, Harmony of Saskatoon, and Mrs. Ross (Maude) of Vancouver. One brother William predeceased her several years ago.

The late Mrs. Rutherford was a devoted members of the United Church and a member of the Women's Missionary Society. She attended church services regularly until her husband's illness, when she was forced to remain at home to care for him.M

THOMAS J. QUINLAN

After an illness of sixteen years, Thomas J. Quinlan, a veteran of the last war, serving in the 93rd Battalion, died at St. Joseph's Hospital on the evening of April 27.

He was born in Asphodel, son of David Quinlan and Margaret O'Brien, but has resided in Peterborough for forty years.

He is survived by his widow Mrs. Mary Quinlan, four daughters, Mrs. Mary Clancy, London, Mrs. Arthur Pearl, Peterborough, Mable of Regina, and Mrs. Muriel Gray at home. There are three sons, Dave of Peterborough, William of Kingston, and Albert of the 3rd Division Engineers, overseas, and one sister, Mrs. Alec Conroy, Peterborough.

The funeral will take place on Thursday and the body will leave his home, 307 Bethune street, at 8.45 a.m. Requiem Mass will be celebrated in St. Peter's Cathedral at 9 a.m. Interment will be in St. Peter's cemetery.

JOSEPH RESKO.

Death struck a former Peterborough family twice in one month, when Joseph Resko of Bridgeport, Conn., died after a long illness on April 27, at 42 years of age. His brother, also of Bridgeport, died on April 1.

The late Mr. Resko was the son of Mr. and Mrs. John Resko and for a number of years he resided in Peterborough where he worked in the Canadian Raybestos Company. Mrs. Resko is a former Peterborough girl, Emily Waldron.

While in this city he was a member of St. John's Anglican Church.

He is survived by his widow and two children, Joseph 12, and Jean 8. There are three sisters, Mrs. William Kay and Mrs. J. Cooper of this city, and Mrs. J. E. Nichols of Bridgeport.

MRS. RICHARD SLOGGETT

WARKWORTH, April 28—(ENS). —Mrs. Richard Sloggett, in her 80th year, passed away after a few hours illness at her later residence Thursday.

Before her marriage she was Katharine Humphries and was born in Percy township. For about fifty years she had lived in this village, where she was highly esteemed. When health permitted she was an active member of St. John's Anglican church and the Ladies' Guild.

Besides her husband she is survived by two daughters, Mrs. Philip England at home and Mrs. Angus McMilne, Windsor, and three sons, Earl and Cecil, Percy township, and Cyril, Campbellford.

The funeral was held from the family residence Saturday afternoon. Rev. Mr. Herbert of Hastings conducted the service and was assisted by Rev. James F. B. Belford, Codrington and Rev. F. A. Ball.

The pall bearers were Messrs. J. Labrash, T. Newcomb, W. B. Baker, W. Osborne, F. H. Moore and D. H. Evans. Flower bearers were Jack Neil, Elwood, Murray and Ernest Slogget and Fred Hendy. Interment as in Warkworth cemetery.

Cheese, Produce and Livestock

TORONTO CHEESE

TORONTO, April 28 — (CP). — Wholesale cheese prices were unchanged today.

Quotations were: New cheese: whole, 23½c lb; triplets, 24c; cut, 24½c.

TORONTO PRODUCE

TORONTO, April 28 — (CP). — Produce market prices here today as reported by the Dominion Department of Agriculture follow:

Eggs.—A-large, 32 to 33c; A-medium, 31 to 32c; A-pullet, 25 to 26c; B, 29 to 30c; C, 27c.

Churning Cream, wholesale.—No. 1, lb. 36 f.o.b., 39c delivered; No. 2, lb., 33 f.o.b.; 36c delivered.

Butter, wholesale.—First grade solids, 35¼c; second grade solids, 33¾ to 34½c.

MONTREAL POULTRY

MONTREAL, April 28—(CP). — Poultry prices per lb: Chickens, milkfed Grade A, 28 to 30c; B, 26 to 28½c. Fresh fowls, 23 to 25c. Turkeys, 33 to 35c. Ducks, domestic, 28c.

BACON-HOG PRICES

TORONTO, April 28 — (CP). — Dressedweight were up 15 cents at Barrie and prices were unchanged at other bacon-hog markets reporting early today.

Liveweight—Chatham, $10.75.

Dressedweight. — Hamilton, $15, delivered; Brantford, $14.60 plus transportation; London, $14.85 delivered; Hull, $14.50, plus transportation; Barrie, $15.

BUFFALO LIVESTOCK

BUFFALO, N.Y., April 28 (AP)—Hogs, 300; good and choice 200 to 210 averages, $14.75; trucked-ins, 170 to 240 lb. $14.40 to $14.60; rough and weighty sows, $13.50 to $13.75.

Cattle, 100; cutter and common cows, $7.75 to $9; canners, $6.25 to $7.50; light and medium weight sausage bulls, $8.50 to $10.

Calves, 100; good and choice, $14.50.

Sheep, 200; freshly shorn 87 lb. weights, $12.25.

TORONTO LIVESTOCK

TORONTO, April 28 — (CP). — Cattle traded actively at firm prices up to mid-session on the Livestock Market here today. Veal calves were steady. No price was established for hogs. Unsold from yesterday was 150 head of cattle.

Receipts reported by the Dominion Marketing service were: Cattle, 1,600; calves, 820; hogs, 960.

Weighty steers sold at $10.25 to $11.50; butcher steers, $9.75 to $11; heifers, $9.25 to $10.50; butcher cows, $6.50 to $8.50, with a few light cows up to $9; bulls, $8 to $9; fed calves, $10.50 to $11.75, and stockers and feeders, $8.50 to $10.25.

Choice veal calves sold at $14 to $15, with common lights selling downward to $8.

Hogs closed previously at $15.15 to $15.25 dressedweight at yards or plants.

Under best day's business in five weeks, cattle prices on the local Livestock Market yesterday went to the highest levels of the current year an advances of 15 to 25 cents a hundredweight. Packers, local butchers and outside sources — Montreal and United States—participated in absorbing most of the day's offerings, which were the heaviest in weeks.

The number of cattle now coming to market here is still not up to normal as heavy shipments continue to cross the border into the United States. Since the first of April, the date the second quota opened, 30,587 head of beef cattle were exported, and at the present rate of shipments, there is the possibility that the export quota will be filled before the end of next week.

Increased receipts of cattle last week help ease the beef supply situation, but some wholesalers yesterday still reported inability to obtain enough beef for their usual trade.

MONTREAL GRAIN

MONTREAL, April 28 — (CP).— Wheat, No. 1 Northern, 91c; No. 2, 88c; extra No. 3 C.W. oats, 62c; No. 2 feed barley, 76c; a bushel track basis.

Spring Wheat Flour.—First patents, $5.15 to $5.35; broken lots, $5.70 to $5.90; seconds, $4.50 to $4.70 per barrel in carlots delivered Montreal freight points; less 10 cents for cash.

Winter Wheat Flour — Choice grades in carlots, $5.70; broken lots, $6.

WINNIPEG GRAIN

WINNIPEG, April 28 — (CP).— There were indications of further export business in wheat on Winnipeg Grain Exchange today, but no figure was disclosed and the transaction did not reflect in the pit where only routine business was noted in the early stages. Wheat futures here were unchanged with May at 79¼ cents a bushel and July at 80⅝. Chicago futures were reported one cent higher.

Scattered trades were noted in oats and barley in the coarse grain pit, but volume of business was thin. There were minor trades in May rye.

Yesterday's Quotations.

	Open	High	Low	Close	Prev. Close
Wheat—					
May	79¼	79¼	79¼	79¼	79¼
July	80⅝	80⅝	80⅝	80⅝	80⅝
Oats—					
May	51½	....	....	51½	51⅛
July	....	....	....	51½	51½
Oct.	50¼	50½	50¼	50¼	50½
Barley—					
May	..	....	....	64¾	64¾
July	64¼	....	....	64¾	64⅝
Oct.	63½	63½	63⅛	63¼	63¾

Plebiscite Highlights

Presumably those who voted "No" Monday appreciate this vestigial freedom, this right to vote as one will, even to the extent of being willing to defend them—to fight for them, without quibbling about where the defence lines should be drawn. Presumably!

The 60 per cent. vote in this riding was almost exactly in the same proportion as the total for the nation. In other words, three of every five Canadians voted.

Vincent Eastwood, returning officer, told the Examiner Monday night that the number of voters at Poll 55, as counted in the enumeration, was down to 40 from the 46 on the list in the 1940 elections. This poll is away up in the northwest corner of Galway, at a place locally known as Fortescue. It even has a post office. The number of names on the list at Poll 53, Schoolhouse No. 4, in Cavendish, is 100; and in the third subdivision, in Kinmount, the number of voters is 70. Polling place was at Thomas Beacon's house in the village.

Otonabee Details.

Details of the Otonabee vote were:

Poll	Yes	No	Total	On list
82	53	0	53	117
83	71	45	116	250
84	139	3	142	273
85	69	9	78	182
86	46	36	82	185
87	96	13	109	240
88	65	5	70	154
89	122	34	156	312
Total	661	145	806	1,713

The total vote in Ennismore was 153, and the total numbers of voters 206.

Approximately half the eligible voters in North Monaghan made their duty trip to the polls. The total number of ballots marked was 1,273, and the number of persons on the list was 2,581; and the vote in the township was 1,126 "Yes's" to 147 "No's."

Possibly Ennismore felt that a release vote might be extended to the dream of a permanent bridge.

"That four o'clock broadcast seemed to have a noticeable effect," Mr. Hammond of the headquarters office remarked to a reporter. "People were telephoning to us about where they went to vote. CHEX advised them to look at the certificate they had received from the enumerating official, and really from then on I noticed that the phone calls decline. I think CHEX helped turn that trick."

Japs Squeeze Mandalay East, West

Riverboat Armada Massing, Threaten Last Good China Road

NEW DELHI, April 28—(CP).—The Japanese, smashing swiftly forward with the advantage of fresh reinforcements, held Mandalay under threat of a squeeze from east and west today as the battle shifted northward again to the plains south of the one-regal capital of Burma.

At the west end of the battle-line, Japanese troops were only about 100 air line miles southwest of Mandalay and apparently are organizing an armada of riverboats to try to turn the Allied flank by water as well as land along the Irrawaddy River.

On the east, mechanized vanguards were thrusting fingers out in several directions from captured Loilem about 120 miles south of Mandalay ,threatening not only it but also Lashio, Burma Road terminus farther to the northeast.

Under heavy pressure on the whole length of the winding, swiftly-changing jungle front, the test for the weary, outnumbered British and Chinese forces apparnetly lay in their ability to delay the invaders' progress until the monsoons in about three weeks deluge the front and force them to a halt.

The destroyed oil refinery village of Chauk, 30 miles north of Yenangyuang on the broad Irrawaddy, was occupied by the Japanese last Sunday. Although it is but 100 miles from Mandalay by air, the Japanese must fight their way another 150 miles to reach their

JAP SSQUEEZE

(Continued on Page 8, Column 1)

War Savings Draw Aiding War Effort

PORT HOPE, April 28.—(ENS)—At the usual Dimes for Victory draw at the Capitol Theatre on Monday night thirteen certificates were given out. This draw takes place each week and is the week's collection of dimes which are collected in the Victory boxes, which are bright red boxes and on the front of each is a large white V. These dimes are put in an envelope by the general public who signs his or her name on the envelope, in the hopes that it will be drawn the following week. The draw is always a War Saving Certificate to the extent of $25, $10 and a number of $5 certificates as well as a special theatre cash prize of $25 to the person whose envelope is drawn and is in the audience, which is entirely donated by the theatre as an added attraction.

This $25 cash prize was drawn for Mr. Morley Thomas, who was not in the audience so the prize will be carried over till next week's draw.

The other certificates were awarded to Mr. Leo Boney the $25 War Saving Certificate and Mr. A. L. Houston the $10 certificate while the $5 certificates went to Mrs. A. Paxton, Mrs. C. E. Stephenson, Miss Kathleen Hale, Mr. Leo Holdsworth, Mrs. A. E. Darch, Mr. Harold Connors, Mrs. T. A. Whitebread of Paris, Ont., Mr. Brian Murphy, Mrs. A. M. Farrah, Mrs. N. Sacks, Mrs. E. Snider.

MAIN STREET TOPICS

SERVICE CORPS MEETS

All members of the Peterborough Women's Service Corps are expected to parade on Wednesday evening April 29 at 7 in the evening when new courses in first aid and home nursing will be started. It is essential that all members who have enrolled for A.R.P. work take all the courses possible in order that they may be thoroughly qualified for any emergency. It is expected too that many of the girls who have completed the motor mechanics course will switch over and add another course to their list.

DISTRIBUTING SEED

Large quantities of sed for planting in the Game Reserve and the game districts, including hybrid corn, canary grass, buckwheat, sunflower seed, and rice seed have been sent out by the Peterborough Fish and Game Protective Association. Norman Lean and Stan Windsor of Apsley, A. E. Wagner, Burleigh Falls, George Hull at the Nepheline Mines, Jack McFadden, Haultain, Wallace Shearer, Buckhorn along with Chris Graham, Sid Black and Hy Wood of this city have all undertaken to plant the seed. It is intended as feed for the elk, Himalayan thar, chukar partridge and wild turkeys.

FISHING PRIZES

Prizes for the Examiner Lucky Strike Fishing Contest are now on display in the window of the Examiner office. Silver cups and steel fishing rods are first prizes and second and third prizes are plug baits, and spoons. Winners in this contest are asked to call at the Examiner for their prizes.

THOSE BICYCLE LICENSES.

The police department states that a number of cyclists who have secured licenses have moved the plate from the rear mudguard, where it is supposed to be carried, and have attached it to other parts of their machine. In some cases the plate has been fastened beneath the saddle, where it is likely to be hidden by the coat of the rider. It is pointed out that unless the marker is carried in its proper place, charges may be laid.

IT HELPED A LOT.

"I think we learned something yesterday," a veteran political worker remarked this morning. "I think it is clear that by keeping the polls open until 8 o'clock it was possible to get a much bigger vote than would otherwise have been registered. A large percentage of the ballots were registered in the last couple of hours. We might adopt that later closing for all political elections.

GIVEN COMMISSION

Donald Hill, son of Mr. and Mrs. W. S. Hill, 472 Monaghan Road, who graduated as sergeant-pilot at Camp Borden last Friday, has now been granted a commission as pilot officer. The promotion was given in recognition of his high standing in the class, and distinction in examinations.

WHEN PAPER CAME

Paper was invented about 100 A.D. and soon came into common use as a cheap substitute for silk in scrolls.

NOTICE TO FARMERS

We have some pea seed left for green pea acreage.
Anyone desiring a contract please communicate with
CANADA PACKERS LIMITED. Price is 52.50 per ton.

PHONE 5763, PETERBOROUGH

Water Levels Force Extension Of Intake Pipe

COBOURG, April 28.—(ENS)—Extension of the intake pipe further out in the lake might be necessary in the future due to subsiding lake levels and change of the shore-line, it was stated last night at the regular meeting of the Cobourg Police Utilities Commission.

Some discussion centred on ice conditions affecting intake pipes in general in various water distribution systems in lake front towns and cities.

Accounts passed for the elective department were as follows:

McDonnell Motor Sales, $19.35; Powerlite Services, $10.32; Town of Cobourg, $121.07; Workmen's Compensation, $186.34; Hydro Electric $5,623,44; Canadian General Electric, $11.25; Northern Electric, $6.05; Total, $5,978.32.

Water Dept., Town of Cobourg, $142.73; Nicholls Chemical Dept., $15.39; Public Utilities Commission of Cobourg (elec. dept.), $41.97. Total, $200.09.

Wage accounts paid between meetings were: electric dept., $386.19; water dept., $432.55.

A letter from the W. A. Stewart Co. acknowledged the contract to paint the water tank. The manager of the Utilities informed the meeting that the company, to whom the contract was awarded, was well recommended by other utility commissions.

The tank would not be in use for a period of ten days during the work. The manager pointed out that the interior and exterior appearance of the pump house had been improved and further improvements were contemplated.

Chairman McGuire stated that the James Proctor of Redfearn Company had recommended at one time that the concrete reservoir east of the pump house should be repaired and put into service to offset a saving in pumping costs. He felt it was something which should be considered at a future date. It would be money well spent and something which would be a saving.

The manager stated that at the water works convention there had been discussion on icing at the intake pipes of water supply systems, such as occurred at Oshawa. Engineers were studying these conditions with the view to finding a solution.

The Cobourg intake was 900 feet out and Oshawa was 2,000 feet out, the manager said. Mayor Burnett commented that if the variations in the lake level and shore-line continued, it might be necessary to extend the intake pipe further out into the lake.

GETTING ONLY *DUTY* KISSES?

THEN CHECK YOUR BREATH

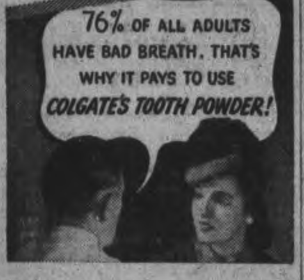

Bad breath is a romance-robber . . . a friends-loser . . . a success-stealer . . . for others always detect it before YOU do yourself. Take no chances! Use Colgate's Tooth Powder—the tooth powder that cleans your breath as it cleans your teeth.

TIP TO SMOKERS!

Colgate's Tooth Powder is a grand way to guard against tobacco stain! It quickly helps remove dull, discolouring film . . . gets hard-to-clean teeth sparkling with all their natural whiteness and lustre. Start this easy, pleasant way to clean, sweet breath . . . sparkling, attractive smiles—*today!*

COLGATE'S TOOTH POWDER

12½c, 25c, 40c

CLEANS YOUR BREATH AS IT CLEANS YOUR TEETH

Leathernecks Learn How To Stop Tanks

An officer of the U.S. Marine Corps is demonstrating how to give a tank a hot-foot with a "Molotov Cocktail" during training grind at Indiantown Gap, Pa. The "cocktail" is a bottle filled with gasoline and equipped with a fuse. It was first introduced in the Spanish civil war. Marine officers are learning all the latest wrinkles in knock down and drag out warfare at the Marine Corps basic school.

Only One Poll In Northumberland Registers A "No" Majority

COBOURG, Ont., April 28—(ENS)—Northumberland County voted 8,563 for Yes and 1,019 for No in yesterday's plebescite. The total vote of 9,582 was considerable less than the vote in 1940, when the total was 15,555. Only one polling division voted a majority for "No" and that was in polling division No. 71 in Percy Township where the vote was 18 Yes and 20 No.

Following in the results per polling division:

Poll	Yes	No
Cobourg		
1	99	10
1A	105	15
2	162	9
3	153	7
4	148	14
5	68	15
6	103	7
7	95	8
7A	76	8
8	112	4
9	106	13
10	156	16
11	108	17
12	78	10
13	159	10
14	92	5
15	68	2
16	101	17
Advance Poll	28	1
Total	2,017	183
Township of Alnwick		
17	90	12
18	20	10
19	6	5
Total	116	27
Brighton Village		
20	130	5
21	111	9
22	79	9
23	246	13
Total	566	36
Township of Brighton		
24	63	0
25	118	16
26	87	6
27	64	6
28	104	26
Total	436	54
Campbellford		
29	245	43
30	213	25
31	88	8
31A	95	9
31B	69	5
32	212	37
Total	922	127
Colborne		
33	102	15
34	182	20
35	98	3
Total	382	38
Cramahe Township		
36	62	19
37	110	16
38	132	3
39	88	8
40	156	13
Total	548	59
Haldimand Township		
41	63	7
42	52	4
43	150	21
44	112	4
45	68	12
46	51	11
47	52	15
48	20	8
49	37	11
50	52	6
Total	657	99
Hamilton Township		
51	79	2
52	102	11
53	65	8
54	109	8
55	49	3
56	129	10
57	54	4
58	91	22
59	132	2
60	119	6
Total	929	76
Hastings Village		
61	70	18
62	75	11
63	109	8
Total	254	37
Murray Township		
64	124	11
65	154	32
66	155	20
67	132	21
Total	656	84
Percy Township		
68	134	17
69	246	22
70	108	7
71	18	20
72	38	55
73	22	22
Ttal	567	123
Seymour Township		
74	181	11
75	73	11
76	78	12
77	115	12
78	84	2
79	60	3
80	27	10
81	46	15
Total	604	76
Grand Total	8,563	1,019

206 Hastings Voters Mark Ballot "Yes"

HASTINGS, April 28.—(ENS). — Only 54 per cent. of the eligible voters exercised their franchise in yesterday's manpower plebiscite which saw Hastings village record 206 'yes' votes to 38 'no' ballots.

In polling sation 61, situated in the council chambers, the vote was 70 to 18 in favour of freeing the government from its pledge. Here 88 of the 169 eligibles voted. Polling station 62 in the town hall recorded 75 affirmative ballots to 11 negative ones. Only 86 of the 148 listed cast ballots.

On the south side of the river, in polling booth 63, 70 of the 132 eligibles voted, and rolled up a 61 to 9 affirmative count.

Driver Is Charged Altering Permit

COBOURG, April 28.—(ENS)—Charged with altering his commercial carrier's license permit, Cecil J. Gerster of Lindsay appeared in police court Monday for his preliminary hearing. He pleaded not guilty and elected trial by Judge. Magistrate R. B. Baxter committed him for trial after hearing one Crown witness. Provincial Constable Douglas Wilson of Colborne testified that while on scale duty at Welcome, he checked Gerster's permit on March 26th. The constable stated that the trailer weight had been altered on the permit to read 16,000 instead of 8,000. At the 16,000 rate the license fee is $66 and on the 8,000 pound basis, the fee is $24, the constable pointed out.

Harry Deyman of Cobourg acted for the Crown and I. K. Weldon of Lindsay appeared for the defendant.

Small Vote Is Polled In Riding Hastings-Peterborough Monday

MARMORA, April 28.—(ENS)—Returns from the polling stations in Hastings-Peterborough trickled in for the first hour after close of polls, only 16 being received giving the totals: YES, 1,181; NO, 230.

The second hour told a different story with 62 polls having been heard from at 10 p.m. the aggregate of affirmatives amounting to 4,039 and the nays reaching 801. Owing to telephone systems in the northern part of the riding closing early in the evening further figures from that section were not available, but seventeen other polls sent in their totals making the final for the evening, 79 out of 100 polls: Yes, 5,216; No, 1,150.

The first poll heard from was No. 16 at Malone and the last reporting was No. 11, Huntingdon, White Lake.

Four polls only had a majority of no's namely: No. 17, Marmora Township, Mrs. R. Johnston's; No. 32, Elzevir Township, No. 7 School House; No. 56, Huschel Township, Maynooth; No. 86, Indian River.

The poll which had the largest number of voters out pro ratio was Deloro, a total of 115 casting their votes in this village.

It was ascertained that at most places in the central part of the riding, voting was slow and the usual keen interest seemed to be lacking in the taking of the plebiscite.

	Yes	No
Poll 1—Village Stirling	247	6
TOWNSHIP RAWDON		
Poll 2—Mt. Pleasant Hall	127	6
Poll 3—Ridge Rd. School	93	5
Poll 4—Belcour's House	81	14
Poll 5—Harold, Town Hall	131	15
Pol 6—Springbrook		

(Continued on Page 10)

Durham Voters Register 7,930 Yes Votes

PORT HOPE, April 28.—(ENS)—With only one poll to hear from the riding of Durham on Monday voted 7,930 "yes" on the plebiscite and 795 "no" with not one poll in the entire riding giving a "no" majority.

In the town of Port Hope at the eleven sub divisions polled a vote of 2,209 with a 92.95 per cent yes vote to a 7.75 per cent no. The total yes vote was 2,049 while the total no vote was 160.

Returns at the eleven polling divisions were as follows:

	Yes	No
1	303	33
2	395	10
3A	131	1
3B	143	6
4	69	6
5	200	14
6	157	4
7	292	25
8	170	19
9	120	14
10	122	2
11	247	20

The returns in other parts of the riding as listed from the returning officer L. C. Mason of Bowmanville for the county of Durham, with only the one in Clarke to come are:

	Yes	No
Town of Bowmanville		
1	136	9
2	110	2
3	161	4
4	197	15
5	124	9
6	175	11
7	157	15
8	113	9
9	89	8
10	86	4
11	142	9
12	143	6
Newcastle Village		
1	135	22
2	184	9
Hope Township		
1	133	21
2	189	25
3	85	14
4	51	10
5	115	13
6	36	17
Cartwright Township		
1	49	11
2	90	11
3	52	12
Manvers Township		
1	32	8
2	34	6
3	58	12
4	55	7
5	164	4
6	43	17
7	106	14
Darlington Township		
1	108	3
2	184	11
3	156	17
4	168	12
5	114	5
6	174	35
Clarke Township		
1	107	18
2	57	8
3	65	7
4	64	23
5A	58	12
5B	71	9
6	64	29
7	..	..
8	44	22
9A	101	9
9B	75	6
Millbrook Village		
All polls Cavan Twp.	291	15
Carmel	87	3
John Willis' House	94	5
Gardners	110	2
Ida	121	2
Mt. Pleasant	88	14
Total for Cavan	500	26

Swedes Aiding The Hun

LONDON, April 28—(CP).—One of Sweden's best known newspapers, the Handels Och Sjoefartstidningen of Goteborg, was quoted by Reuters to-day as asserting that Swedish railways were 'ceaselessly' transporting arms intended for German troops in Finland.

The newspaper made the charge in commenting on the government's protest to Britain on arming the Norwegian ships which recently made a dash from Goteborg through German naval forces and minefields to Britain. Said the newspaper sarcastically:

"Norwegians clearly belong to a wicked class of animals which defend themselves."

Ottawa Church Aids Salvage Drive

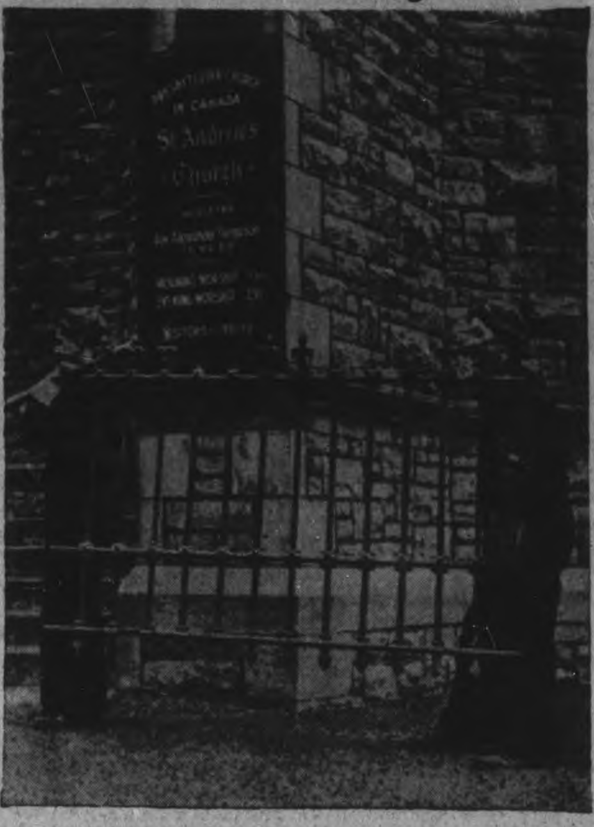

St. Andrew's Presbyterian Church in Ottawa has set an example in their generous gift of solid antique ironwork railings and two iron lamp posts to the salvage campaign. It is estimated five tons of solid iron will be shaped into sleek weapons to be pointed at Hitler.

1,060 Voted In Campbellford

CAMPBELLFORD, April 28. — (ENS). — Less than half of this town's eligible voters turned out to register their opinion in Monday's plebiscite as one of the quietest election days in the town's history passed. Hardly a quarter of the voters had turned out before noon, the heaviest voting taking place in the early afternoon and between seven and eight in the evening when people had finished their work for the day and could visit the polling booth at their leisure. Out of approximately 2,103 registered voters only 1,060 cast their ballots in the four polling sub-divisions here and of these 924 put their X opposite the word "yes" and 130 or slightly better than 14 per cent were opposed to releasing the Government from any of its past commitments. Only what could be described as a normal number of ballots were spoiled.

Though a few voters who were unable to walk to the polls hired transportation, it was felt that the lack of cars might have been responsible for keeping perhaps ten per cent away. Returns from Seymour Township indicated an even greater percentage of voters had remained at home partly due to the lack of transportation and to the fact that farmers are busy on the land. It is recalled that nearly 85 per cent of the Campbellford voters turned out to exercise their franchise in the 1939 election.

Voting by wards in Campbellford was as follows:

	Yes	No
Ward 1	245	43
Ward 2	213	25
Ward 3	254	25
Ward 4	212	37

Obituaries

MRS. C. J. HANCOCK

One of the outstanding workers in Lily Lake Church, Mrs. C. J. Hancock, passed away in hospital on Monday, April 28, in her 64th year. The late Mrs. Hancock was born in Coldsprings, Otonabee township, a daughter of Walter Robson and Julia Thompson. She has lived in Smith township for the past 35 years.

Surviving is her husband, C. J. Hancock; five sons and three daughters: Gordon, Arthur and Clarence of Smith township, Cecil of Peterborough, and Roy on active service in Ottawa; Mrs. Nyle Bristow, Campbellcroft, Enid at home, and Jean also at home. There are ten grandchildren.

Three sisters and one brother also survive, William Robson, Regina; Mrs. M. Young, Lakefield; Mrs. H. Wright, Toronto, and Margaret Robson, Smith township.

The funeral will be held on Wednesday, April 29, from the family homestead, on the Second Line of Smith at 2.30 in the afternoon. The Rev. H. L. Roberts of George Street United Church will conduct the funeral services. Interment in Little Lake Cemetery.

MRS. HENRY J. CARLAW.

WARKWORTH, April 28— (ENS)—The funeral service for the late Mrs. Henry J. Carlaw, who was in her 65th year, was held in St. Andrew's Presbyterian Church on Saturday afternoon. Rev. W. E. Smyth conducted the service, assisted by Rev. J. R. R. Cooper.

Mrs. Carlaw passed away on Wednesday after a lengthy illness. Before her marriage she was May Dingman, a daughter of the late Jeffrey Dingman and Deborah Valleau, and was well known in this community, where she has lived all her life.

Before her illness the late Mrs. Carlaw was an active member of the Ladies' Circle and the Women's Missionary Society of the Presbyterian Church, of which she was a life member.

She is survived by her husband and one son Robert, Percy Township and one grandson John, of Warkworth, and one brother J. B. Dingman, Hudson. Her eldest son C. J. Carlaw predeceased her in March of this year.

The pall-bearers were Wilson Thompson, Andrew Runciman, John Diamond, Beroni Isaac, Robert Nelyson, and Andrew Weatherson.

Flower-bearers were Carman and Marie Nelson, George and Everett Grills, Clifford Skinkle, Blair Huycke, and Gordon Thompson.

Interment was in Warkworth Cemetery.

Among friends from a distance who atended the funeral were Mr. and Mrs. Louis Sparfel Mrs. Geo. Carlaw, Mrs. Harold Awde, Toronto, Edgar Wood, David Wood, Peterborough and Mr. and Mrs. Charles Goodfellow, Colborne.

VILLAGE HARBOR

Trincomalee, Ceylond, is little more than a village, but it contains one of the six greatest natural harbors in the world.

Rural Schools Receiving Forest Trees

The Ontario government and the County of Peterborough are making a distribution of forest trees for the pupils of the schools whose teachers have made application for standard packages of trees for the pupils.

The purpose of this distribution is to teach rural school children the value of conservation by planting and caring for a few trees. It is suggested that trees be distributed on Arbour Day and that this be the climax of a half-day of instruction on conservation and tree planting both in the class room and by practical demonstration out-of-doors.

Each package will contain three or four different species of trees from one foot to eighteen inches in height. The different species should be divided amongst the pupils by the teacher.

Trees will die very easily if neglected and especially if their roots are exposed to the wind and sun. As soon the package is received at the school the trees should be taken out and their roots placed in a pail of water. The children should be asked to bring some old newspaper for wrapping the roots to protect them on the way home. In doing this, soak a few newspapers in water and wrap them around the roots and then cover these with a few thicknesses of dry paper.

It is expected that these packages of trees will be delivered at the places named on Wednesday or Thursday of this week. Property owners that have trees ordered and not already delivered may expect to receive their trees at the same time as the school trees arrive.

Allen's Hardware, Havelock: Havelock Public and High Schools, 2700 trees; Belmont Schools Nos. 1, 2, 3, 6, 8, 9, 10, 12.

J. W. Rork's Hardware, Norwood: Norwood Public and High Schools, 1625 trees; Asphodel Schools Nos. 6, 7, 9; Dummer Schools Nos. 2, 6, 7.

Westwood: Asphodel Schools Nos. 4, 5, 12; Otonabee School No. 1.

Keene: Otonabee School No. 4.

Mathers Corners, W. Anderson's: Otonabee Nos. 7, 11, 13.

Stewart's Hall, W. W. Dawson's: Otonabee Nos. 10, 16.

Downers Corners, Garnet Burns: Otonabee Nos. 5, 8, 12, 14.

Peterborough, Kingan's Hardware, Brown's Transport: Smith Nos. 8, 12; Harvey No. 7; Burleigh No. 2; Chandos Nos. 5, 6; Local, Smith Nos. 1, 3, 4, 13; Douro No. 11; North Monaghan Nos. 1, 2.

At Lang, Clarkson's Mill: Otonabee No. 2.

Evansville, Evans Service Station: Otonabee No. 3.

Indian River, Dewart's: Douro No. 1.

Douro, P. G. Towns: Douro Nos. 3, 4, 7, 8.

Warsaw: Dummer Nos. 4, 9; Douro Nos. 5, 12.

Lakefield, Charlton Warehouse: Lakefield Public and High Schools, 2850 trees; Douro No. 14; Dummer Nos. 4, 9; Burleigh No. 1B; Smith Nos. 6, 11.

Selwyn, Whitmore's: Smith Nos. 7, 9, 10 and Curve Lake; Harvey Nos. 4, 5.

Bridgenorth: Smith No. 4; Ennismore Nos. 1, 2, 3, 4.

Fowler's Corners: Smith No. 2.

Highway 28, Whitington's: North Monaghan No. 3.

Centreville: South Monaghan Nos. 3, 4, 5.

Baillieboro: South Monaghan Nos. 1, 2.

A few schools have trees on order for school ground improvement where it seems advisable to hold the trees at the nursery until the ground is prepared for the planting of the trees.

All trees should be gone after as soon as possible and kept in a cool place with the root wet until the trees are in the ground. Arbour Day is Friday, May 1.

Insurance Is Necessary

Every four minutes, on an average, fire attacks some dwelling in Canada and the United States, year in and year out.

It costs, on an average, less than 1 cent a day for each $1,000 of fire insurance on dwelling house property.

BE SURE and INSURE through

Davis-Thompson Co.

Insurance and General Agency

433 GEORGE ST. DIAL 4724

Ex-Mountie Flies Plane Given By Canadian Policemen

Sir Philip Game, commissioner of the metropolitan police, recently handed over a Spitfire fighter plane to Air Vice-Marshal E. Marshall, officer commanding the R.C.A.F. in England. Here Sir Philip and Air Vice-Marshal are reading the inscription on the plane which was named Canadian Policeman. In cockpit is Pilot-Officer G. Hoben of Ottawa who was formerly five years in the Royal North West Mounted Police.

Don't Forget

MAXWELL HOUSE COFFEE

IS REALLY FRESH—ROASTER-FRESH

Maxwell House is sealed, *roaster-fresh*, in the Vita-Fresh vacuum tin. No air can get in—so no flavor can get out! Look what you get in the famous blue Maxwell House tin . . .

- More flavor. The Maxwell House blend contains highland-grown, extra-flavor coffees.
- *All* the flavor is brought out by a special roasting process that roasts every bean *evenly* all through.
- No waiting—Maxwell House is already precisely ground for both methods—Drip and Regular.

GOOD TO THE LAST DROP!

MH362

The Examiner

The Peterborough Examiner, published each evening by Peterborough Examiner Limited Office: Hunter and Water Streets, Peterborough, Ont
Subscription Rates: 18c per week in City of Peterborough delivered by carrier; $6.00 per year by mail to outside points
Members Canadian Press, Audit Bureau of Circulation; Canadian Daily Newspaper Association; Empire Press Union; Ontario Provincial Dailies Association.
W. RUPERT DAVIES, President; H. L. GARNER, General Manager; G. WILSON CRAW, Managing Editor.

TELEPHONE 4641
Private Branch Exchange to All Departments.

TUESDAY, APRIL 28, 1942

And Now, What?

The plebiscite has been held, and technically the Government is freed from its commitment regarding the conscription of men for overseas service. But the plebiscite was not held to decide a technical point, but a moral one, and it has not achieved its end. Eight provinces of this Dominion have voted to release the Government from its pledge; Quebec has refused to do so. We are just where we were when we started. The plebiscite has changed nothing and decided nothing.

And now, what? Under ordinary circumstances a majority of eight provinces to one would be overwhelming. Under the peculiar circumstances which exist in Canada where a racial minority forms a solid bloc against conscription the matter is more complex. Briefly, it amounts to this: is the intransigent attitude of the French-Canadian minority to queer the pitch of the Dominion in a matter which concerns us all, and the United Nations besides? Is the Government going to introduce conscription at the very real risk of serious trouble in Quebec? Let no one urge this course without giving careful thought to what it may mean for Canada in the long run. The decision, which many people will consider a simple one, is anything but simple when the best interests of the whole country, now and in the future, are put in the balance. If we fail to have conscription now we shall cut a very poor figure in the eyes of the United Nations; if we are to have conscription, and if we are going to reconcile Quebec to that course, we shall need leadership of a kind which neither of our parties has supplied for the past twenty years. We shall, in fact, need something very like a miracle.

This is not the time to cry over spilt milk. We cannot call back yesterday or wish the plebiscite undone. Time spent in abusing the French-Canadians or in glorying in the predicament of the present Government is time wasted. Nor will anything be gained if those who originally opposed the holding of a plebiscite remind us of their former wisdom. Let us not lose sight of the fact, either, that although the Yes vote was vastly in the majority there was a very tidy No vote also, and that some of it came from our own midst. Canada is now at a crucial point in her history when decisions must be made which will have a strong effect on her future; if ever there was a time to be strong, it is now; if ever there was a time to refrain from rocking the boat, it is now. The decisions of the next few days will be momentous.

Children To The Fields

In time of war the same general problems crop up on both sides. We have heard much in this country of the impending shortage of labor on the farms, and there have been several suggestions that children should help in the fields during their vacations. Germany has the same trouble, and a recent decree will send all school children from the age of 10 upward into the country this spring to help with seeding.

Everything goes to show that Germany planned for a much shorter war than she seems likely to get. The drafting of agricultural laborers into the army has proved to be a mistake, for now there are no men to till the land. But Hitler thought that he would never need all his army at one time, and the German Ministry of Labor expected to be able to release men for necessary farm work in the spring and at harvest time. Now the Russian conflict is devouring German troops, and the children are being sent into the fields to do their fathers' work.

There is a lesson for us in Germany's plight. The army must have men, but the agricultural front must not be stripped to supply them.

Hitler As a Psychologist

Hitler's speeches grow more and more entertaining as his victory in Russia grows more and more problematical. In his recent address to the Reichstag he solemnly announced that one of the difficulties which the Germans had encountered in Russia was the psychological hazard created by Napoleon's defeat in that country.

Hitler has told us a good deal about the psychology of victory; now he has discovered the psychology of defeat. A year ago he would have scouted the idea that a bogey from the past could have an effect upon his invincible army; now he admits publicly that the ghosts of the thousands whom Napoleon lost in his retreat from Moscow are haunting the Germans as they follow the same path. Doubtless his forces do not stop there; they know that the retreat from Moscow was the beginning of the end for Bonaparte and may be the end for Hitler too. Hitler himself may have some such notion.

And now that the dictator has admitted the existence of one psychological factor affecting his armies, can he deny the existence of others? If the Germans are superstitious about the retreat from Moscow, are they not also superstitious about the entry of the U.S. into the war, which preceded their defeat in 1918? And are they not superstitious about Britain's reputation for never winning a battle and never losing a war? Neither of these things is a decree of nature, but if you admit the existence of one psychological factor you must admit them all. What can the Fuehrer have been thinking of to admit such a thing? What can Dr. Goebbels have been thinking of to allow him to make such a two-edged statement? The Reich is not so clever in covering up its defeats as it is in announcing its intentions and its victories. From the German point of view Hitler's admission of a psychological hazard is a bad move; from our point of view, of course, it is excellent news.

The Offer Was a Good One

Although Sir Stafford Cripps' mission to India ended in failure we do not think that that failure may fairly be attributed either to Sir Stafford or the country which he represented; rather it must be attributed directly to the lack of unity of purpose which characterized the Indian leaders. They could not agree as to what they wanted, and consequently they turned down all that they were offered.

This is *a propos* a remark made by Dr. Taraknath Das, a member of the faculty of the College of the City of New York, at a meeting of the American Academy of Political and Social Sciences, where he is reported to have said that Britain's offer to India was too little and too late. "To defeat Japan in India, it is necessary to have the whole-hearted co-operation of the Indian people; this can only be done if Britain gives India leadership under an Indian National Government."

Dr. Das is hard to please. That the British offer to India was too late we were all agreed, until we found that it was two or three centuries too early. It will take at least that long for the Indians to make up their minds as to what they want. And the whole-hearted co-operation of the Indian people is exactly what Britain wants, but what she apparently is not to have as long as India keeps her present leaders; Sir Stafford, shortly before he left India, refused to amend his plan so as to place a great deal of power in the hands of a group of men who did not want to be responsible either to the British Government or to the Indian people. In fact, they wanted their own way, without interference. Britain could hardly abandon her Indian subjects to such a group. The lower castes in India get a better deal from their British conquerors than they seemingly would from the leaders of their own race and creed.

We should be glad to hear less in future about the griefs of India. That griefs exist we know, but we cannot regard British rule as responsible for most of them. Indian internecine strife, religious complication and utter lack of realism in politics must take the great part of the blame. Britain has done her best, and will try again; in the meantime, let us hear no more idle talk about "too little and too late" from the country which refused its piece of cake because there were not enough different kinds of icing on it.

The Bombing Of Bath

When Germans fight they indulge in an amount of stupid, wanton, utterly useless destruction which is very hard for people of other nations to understand. They have an odd notion that, if they knock down a sufficient number of cathedrals, churches, public buildings and monuments, as well as destroying military objectives, they will so depress the spirits of their opponents that these will feel that there is nothing left to fight for. Only a very thick-headed nation could act upon such an absurd theory, but the Germans have shown time and time again that they understand everything except the human spirit. They behave like spiteful children, and there is much that is childish in their national make-up.

Twice over the week-end they bombed the old English city of Bath, in north-east Somersetshire. There appears to have been absolutely no reason for this action save the desire to destroy what is beautiful. Bath has been called the best situated and most nobly built city in England. Anyone who has ever approached it by road knows of its breath-taking beauty as it appears from the neighboring hills. Although it dates from long before the Roman occupation of Britain, Bath took its present form during the eighteenth century, and is is made up of beautiful squares and crescents, spacious streets and graceful colonnades, pleasant walks and charming gardens. The city clusters about the beautiful church known as Bath Abbey, and the handsome buildings which house the mineral springs which give the town its importance and its name. Bath has long been a resort of invalids, for its mild climate and the healing waters make it a particularly suitable settling-ground for sufferers from rheumatism and from muscular aches and pains generally. It is in no sense a manufacturing town nor a military objective.

It is, of course, the gathering place of many wealthy people and many people who, being in poor health, might perhaps be easily terrorized. But if Germany hopes to work upon the spirits of England by machine-gunning the invalid chairs at Bath she is vastly mistaken; gout and rheumatism are not ailments which lessen British courage or improve British temper. And the destruction of much beautiful architecture will gain nothing for Germany but increased hatred and contempt.

Bombing cannot be carried out without considerable damage to non-military objectives, but bombing where no military objectives exist is sheer stupid destruction; it is as though the R.A.F. were to waste time destroying the beautiful old German town of Nuremberg. But fortunately, though bricks and mortar may be destructible, the spirit of such a town as Bath is indestructible, and where the spirit remains the form can be restored. Before the war the bells of Bath Abbey used to play "The Lass of Richmond Hill" every day at noon; they will play their delightful little eighteenth century air again, long after the pride of the Luftwaffe has been levelled to the dust.

NOTE AND COMMENT

A man living in Ohio has been wearing the same winter gloves for 40 years. As we see it, he has broken the hearts of three generations of salesmen.

"In this war" observes the Kingston *Whig-Standard*, "'the successful side is the one that will make enough hay from the grass that grows under the other sides' feet."

"Daffodils and cornflowers wired to a pair of ear-muffs make an enchanting Spring headdress," says a fashion note in a New York paper. And of course, if Spring goes back on you it is always possible to use just the ear-muffs.

The Japanese, we see by a Chicago writer, cannot bear to be laughed at. It makes them lose confidence in themselves. If they would only stay still enough for us to see them in the Pacific we might guffaw our way to victory.

"Can India Be Saved?" asks a headline in the New York *Times;* we can't say, just at the moment, but India may prove such a quagmire for Japan — if Japan attacks her—that the fate of the Japanese there will be worse than in China. Russia and China have shown that size and a large population form a defence against which no brilliant tactical move can hope to prevail.

WILD THRUSH

We heard a sudden flapping at the pane,
And, when we opened to the wind and night,
A small brown creature fluttered from the rain
Into the dazzle of our cottage light.

Dodging the dog that watched it with surprise,
It zigzagged to a perch beneath the roof,
And there it sat, with popping gem-like eyes
And bobbing head, unfrightened but aloof.

I see it yet! the straight, soft-mottled tail,
The jerky, pointed beak, the hopping stride
Along the shadowy pine-beams, while the gale
Through all the hours of darkness howled outside.

Dawn; and it streaked away on joyous wings,
Yet left us something throbbing, to attest
Man's native kinship to all wild free things,
And say a simpler cousin was our guest.

—*Stanton A. Coblentz.*

The Guerilla In Modern Warfare

By SAMUEL MARCHBANKS

NOT long ago a book was mentioned in this column called "New Ways of War" by Tom Wintringham, a veteran of the Spanish Civil War; the author set forth in that small volume some of the unsavory but effective means by which a small force may disrupt a large one. Now I am indebted to the publishers (Messrs. Collins) for a little book in the Penguin Series called "Guerilla Warfare," written by Yank Levy.

◆ ◆ ◆

Yank Levy's name may not be unfamiliar to some readers. He is a Canadian, born at Hamilton, Ontario on October 5, 1897. He has been many things in his time, but principally he has been a fighter. He began his fighting career in Mexico, fought all through the Great War, did gun-running jobs in Mexico afterward, and fought in Nicaragua in 1926. He served with the International Brigade in Spain in 1937 and became a prisoner of the Franco army, remaining in prison for six months. He was in Canada when the present war broke out and tried to join the Canadian Army, but was refused, ostensibly because his feet were in bad condition; his friend Wintringham says that it was because of his reputation as an agitator among the unemployed, but that sort of thing is easier to say than to prove. Now Levy is at the Osterley Park School for the Home Guard in Britain, and is accounted their best lecturer and demonstrator of guerilla warfare.

◆ ◆ ◆

IT IS Levy's belief that if the Nazis made a successful attack on Britain and occupied a part or all of the country, guerilla warfare might save the day by breaking up the invading forces and rendering them useless. The Home Guard, being armed and having had some training, would probably form the best guerilla group, but Levy believes that anyone with courage ingenuity can become a useful guerilla, and his book is designed to tell such a person what to do. It is certainly a first-rate manual of brigandage. Levy appears to know every trick possible by which small and inadequately armed forces may render useless infinitely larger and better armed forces. The example which he holds up to the British people is the heroic guerilla resistance of Hereward the Wake to William the Conqueror in 1066; he also cites the Welsh guerilla resistance to the English and the guerilla resistance which the Scots, under Robert the Bruce, offered to the Plantagenets. The tactics have not changed greatly since those days, he claims; strike at night, keep in hiding unless you are sure you can win, and try as much as you can to divide the enemy up into convenient groups before you start picking them off; confuse communications, capture messengers, create distractions which waste the enemy's time and, above all, never show mercy or miss a chance of killing one or more of the foe.

◆ ◆ ◆

Levy's book is compact and is written in a racy and pleasing style; men of action often have a knack of expressing themselves in this refreshing manner. Levy's modern hero is Lawrence of Arabia, and he is disgusted that modern soldiers seem to have profited so little by his example. He writes: "It will be a tragedy if the British people, having produced such a genius, fails to learn from him. And nothing was more astonishing in 1940 than to find that it was only our unofficial gang as Osterley Park who were talking about Lawrence's methods of warfare; in the newspapers and in the training manuals and in the lectures of high officers, who tried to teach us to fight like gentlemen, neither the Army, nor the Home Guard, nor the civilian was given Lawrence as an example to think about and copy. What a queer country it is that produces such men and makes out of them heroes for boys but not teachers for the 'serious.' The 'serious' thing to do in modern warfare, if we are to judge from the efforts of officialdom, is to sit in a block-house that is the most obvious feature of any landscape and get what is coming to you. It is to be on the defensive all the time, and to count any attack on your enemy as necessarily postponed until you have forces equal in numbers and material strength to that enemy. There would have been no Arab revolt if that had been Lawrence's way of thinking." Complaint of this sort is familiar enough, but the recent exploits of the Commandos show that more imaginative methods are now being used.

◆ ◆ ◆

IMPROVISATION and the power to adopt new tactics are Levy's demands of guerilla forces. Every means must be used to hinder the enemy. In so thickly populated a country as Britain he thinks that guerilla tactics might work admirably, providing continuous discomfiture and eventual destruction. His chapters on street fighting are particularly interesting, and indeed the whole book makes thrilling reading. There is almost no man who does not fancy himself as something of a tactician, and in guerilla warfare, where a man is often on his own, he has ample opportunity to show what he can do. The incentive to success is the high cost of failure; guerillas are usually shot out of hand if they are caught.

◆ ◆ ◆

By the same mail I received "What's That Plane?" by Walter B. Pitkin, Jr.; this is a handy manual of aircraft identification showing silhouettes and photographs of all the military and transport aircraft which are likely to appear over America, Hawaii or Australia. The pictures are good and the explanation is clear and brief. American, British and Canadian planes are shown, and also Japanese combat planes and German long-range sea planes. This book will be extremely useful to spotters and all who aspire to be spotters.

• Hitler Really Worried

By KIRKE L. SIMPSON

WASHINGTON, April 28 (AP)—Implicit in the rambling and disjointed address of Hitler to his puppet Parliament is a strong added argument for those Allied counsellors who are urging a quick attack in the West to end the war this year.

That Hitler outgiving makes two striking admissions: It tells the people of Germany that utter catastrophe was close at hand for their armies in Russia during the winter. It also discloses some degree of official disaffection in Germany. To cope with that he asked and received a rubber-stamp grant of power to "cashier any one....if I consider he has failed in his duty, regardless of who he may be."

What sort of purge that foreshadows it is difficult to anticipate. Since Hitler had already taken over direct command of his armies, it would not seem to be aimed at his generals. Yet it might well be if some of them are balking at Hitlerian strategy.

FEARED ALLIED INVASION

That calls for all-out attack on Russia, although Hitler now gives no assurances that victory can be achieved there before another winter grips his armies. There is every evidence, moreover, of intensifying Nazi apprehension lest Britain and the United States launch a major attack somewhere along the 2,000 miles of Continental coast to catch the Germans between two fires.

It is not impossible that important Nazi Army leaders and civil officials share that fear to the extent of offering resistance to the supposed Hitler intention to mass against Russia. British air power is already making itself felt heavily in the stepped-up bombing attack. That it will soon be supplemented by American-flown planes is unquestionable.

The war is being brought home more closely to Germany every night and day as the spring advances. Should the Allies manage to gain continental footholds wide enough and deep enough to permit establishment of advance air bases, the fury of that air attack would be redoubled.

For the moment, however, the greatest Nazi concern seems to be over the possibility of an Allied invasion of Northern Norway. The blasting British air attack on Rostock as a follow-up on the repeated bombing of Lubeck in the same area points that way. Both are essential feeder centres for the Nazi forces of occupation in Norway.

BOOST NORWAY DEFENSES

There are also reports of German defensive preparations along the Norwegian coastal area from Trondheim north. With German heavy surface warcraft in those waters, it also is certain that British and possibly American battleships are in the vicinity, although it begins how to look as though the Nazi naval concentration in Norwegian fiords was more a defensive move than to prey on Russia's Arctic supply route.

Whatever the Allies' intentions may be, it seems clear that Allied possession of air and submarine operating bases somewhere in Northern Norway could greatly increase the security of the route from the Atlantic to Murmansk and Archangel. It is also possibly significant that the Russians appear to be bringing toward a climax repeated attacks on Finnish forces at various points. The complete freeing of the rail route for fast passage of war goods landed at Murmansk to the Russian fighting front is the obvious objective.

To The Editor . . .

BUSINESS PRINCIPLES FOR PRIMARY PRODUCERS

Editor Examiner:

Sir,—In a recent issue of the Examiner there was a news item from Edmonton, in which the Chamber of Commerce, in that city, urged the Ottawa authorities to remove present exemptions from income taxation applying to farmers' co-operative organizations, in order that said organizations should "bear an equal share of all tax burdens."

The problem is being well combed in the farm press; but, from the viewpoint of this rural reader, there are definite thorns protecting this "farm income tax" rose, which urban Canadians will be wise to be wary of. One of these, in my opinion, is that the reverse side to the demand of the Edmonton businessmen that farmers and their organizations "bear an equal share of all tax burdens," is to be found in the demand of the primary producers across Canada for an appropriate share of the national income—which, definitely, we do not get today!

Yes, I favor the general principle of equal tax burdens for all, and special privileges to none; but, by the same token, I would like to remind all concerned that a severely just application of the idea that agriculture should win "an appropriate share of the national income," involves some radical changes in the trading scene, and would be the death of today's technique, based on profitless valuations for most of the commodities the farmer has for sale—while the things he must buy have a cost-plus-a-profit price at North American levels.

That "game" is played-out, not only in Canada but elsewhere. I am of the opinion that the demand for income tax from rural revenues will merely spotlight the fact that "net" taxable incomes down on the farm can only come out of the application of business principles and respectable prices all along the primary producer front! But we cannot eat our cake of low-priced food and enjoy farm income tax revenues at the same time?

LIVESTOCK GROWER.

MORE MILEAGE

MOST motorists do not realize that an average set of five new tires can be made to last 40,000 miles. About one-half that mileage is usually lost through carelessness, neglect and wasteful driving practices.

The 40,000-mile equation is reached thus: If the normal tire life is 20,000 miles, add 5,000 miles for each of the following practices: regular rotation of the spare tire; keeping down to forty miles an hour; maintaining proper air rpessure in casings; stepping gently on the gas or the brake in starting, going around curves, and stopping.

Even at forty miles an hour the motorist wastes twelve per cent of his rubber as compared to lower speeds. —Christian Science Monitor.

A Bit of Nonsense

If you want a man to be your friend for life tell him he works too hard.

Softe: "I don't know anything worse than letting the wife find a letter you've forgotten to post."
Hardt: "Oh, I do."
Softe: "What is it?"
Hardt: "Letting her find one you forgot to burn."

"Did you see how pleased Mrs. Smith looked when I told her that she did not look a day older than her daughter?"

"I didn't notice. I was too busy watching the expression on her daughter's face!"

OFF ROADS SOON

(Niagara Falls Review)

There still are far too many joy-riders on rubber and the only consolation is that at their present speeds, they soon will wear out tires and use up gasoline allocations and thus will be off the roads soon.

Hard To Believe How Time Flies

APRIL 28

1912 Peterborough club makes a presentation of a hand bag and sum of money to Walter S. Davidson of the law firm of Hall, Mudd and Davidson who is leaving for Calgary.

Rev. Isaac Couch of George Street Church preaches to local Oddfellows on the 93rd anniversary of the founding of their order.

Robert Scott, well known resident of Smith township is dead at the age of 64 years.

There has been a cold wind blowing here for days and this morning the thermometer dropped to seven degrees below the freezing point.

E. M. Brumwell is elected secretary-treasurer of the Midland Football League.

1922 So many complaints of fish-poaching in this area have been received that Inspector W. J. Woodcock has received orders from Toronto to take steps to deal with the situation.

The thermometer was down to two degrees below freezing this morning. It has been cold for some days.

The finance committee has refused the request of Relief Officer F. W. Miller for an increase in salary.

The Ontario Municipal Board has approved of the leasing of Riverside Park from the city to the Peterborough Amateur Athletic Association.

The Cavan-Emily-Manvers baseball league is organized with Percy Stinson of Millbrook as president.

1932 At an inquest into the death of Miss Adelaide Davidson, fatally injured in a traffic accident Coroner Dr. T. W. H. Young says something should be done to check the sale of cheap worn-out cars.

The Peterborough Relief Association reports a balance on hand of $1,600.

Peterborough Women's Canadian Club decides to carry on with a committee of four vice-presidents, Mrs. R. C. Blagrave, Mrs. F. L. Kerr, Mrs. H. A. Morrow and Mrs. H. R. H. Kenner until a president is chosen.

Bert. S. Wemp, former mayor of Toronto discusses the aviation situation in an address before the Kiwanis Club.

Board of Works decides to try an experiment in road surfacing on Burnham street.

IN WAR TIME

1917 Lance Corp. Ronald Andrews, Ptes. Sidney Ecobichon, B. A. Carter and Leo Meagher are officially reported killed in action.

Bricklayers' and Masons' Union advertises that beginning May 1 the wages for their work will be 60 cents an hour.

William Lytle, issuer of automobile licenses here announces that 600 have already been sold.

Successful three-day Motor Show, the first of its kind to be held here, winds up at the armouries.

Q.M.S. Henry Patterson of Peterborough has a talk with the King in a reception at Windsor Castle.

A Bible Message For Today . . .

And when it was determined that we should sail into Italy, they delivered Paul and certain other prisoners unto one named Julius, a centurion of Augustus' band....And when neither sun nor stars in many days appeared, and no small tempest lay on us, all hope that we should be saved was then taken away....And falling into a place where two seas met, they ran the ship aground; and the forepart stuck fast, and remained unmoveable, but the hinder part was broken with the violence of the waves.

And the soldiers' counsel was to kill the prisoners, lest any of them should swim out, and escape. But the centurion, willing to save Paul, kept them from their purpose; and commanded that they which could swim should cast themselves first into the sea, and get to land; and the rest, some on boards and some on broken pieces of the ship. And so it came to pass, that they escaped all safe to land.

And the barbarous people shewed us no little kindness; for they kindled a fire and received us every one, because of the present rain, and because of the cold. And when Paul had gathered a bundle of sticks, and laid them on the fire, there came a viper out of the heat, and fastened on his hand.

And when the barbarians saw the venomous beast hang on his hand, they said among themselves, No doubt this man is a murderer, whom, though he hath escaped the sea, yet vengeance suffereth not to live.

And she shook off the beast into the fire, and felt no harm. Howbeit they looked when he should have swollen, or fallen down dead suddenly; but after they had looked a great while, and saw no harm come to him, they changed their minds and said that he was a god.—Acts xxvii, 1, 20, 41-44; xxviii, 2-6.

MUSICALLY

The constable called at a villa and rang the bell. Inside the house the piano-playing ceased and a rather scared-looking young woman appeared at the door and asked: "Yes? What do you want?"

"Well, miss," said the constable, "we've just had a telephone call to say that there's some fellow called Mozart being murdered in this house."

Personals and Social News

Wed At St. Peter's Cathedral

Mr. and Mrs. Basil W. Murphy, whose nuptials were solemnized in St. Peter's Cathedral on Saturday. The bride was formerly Rosemary Adele McMurray, daughter of Mr. and Mrs. T. J. McMurray, and the groom is the son of Mr. and Mrs. Joseph W. Murphy.

(The Roy Studio Photo.)

Adele McMurray Marries Basil W. Murphy

St. Peter's Cathedral was the scene on Saturday of the marriage of Rosemary Adele, daughter of Mr. and Mrs. T. J. McMurray, to Basil W. Murphy, son of Mr. and Mrs. Joseph W. Murphy. Rev. Father Wolff officiated and the altar was decorated with spring flowers. Mrs. F. Macdonald of Toronto played the wedding music and Miss Phyllis Cowlie sang during the ceremony.

Given in marriage by her father, the bride was charming in a floor-length gown of white taffeta with long sleeves, a V-neckline, and a train. Her long veil of white embroidered net hung from a heart-shaped headdress and she carried a bouquet of calla lilies and fern. The bride was attended by her sister, Miss Joanne McMurray, who wore a frock of yellow sheer with lace inserts and a net hat similar to the bride's and carried a bouquet of Talisman roses. The groom was attended by his brother, Mr. Edward Murphy and the ushers were Mr. Francis McMurray, brother of the bride, and Mr. Joe Rochetta.

After the ceremony a reception was held at the home of the bride, where the bride's mother received wearing a printed crepe frock with a black redingote, a black hat and a corsage of Talisman roses. The groom's mother also received, wearing a printed crepe frock with a black redingote, a black hat and a corsage of Talisman roses. The groom's mother also received, wearing a gown of dusty pink with a black hat and accessories and a corsage of sweet-peas.

Later the bride and groom left on a wedding trip to Niagara. For travelling, Mrs. Murphy donned a yellow suit and a beige jacket with black accessories. They will live in Toronto.

Walker—Phillips

COBOURG, April 28.—(ENS). — Trinity United Church was the scene of a quiet week-end wedding, Rev. W. P. Woodger officiating, when Dorothy Evelyn, daughter of Mr. and Mrs. G. Phillips of Kingston, became the bride of Mr. Raymond Smith Walker, son of Mr. and Mrs. R. Walker of Kingston. The bride is a graduate nurse of the Ontario Hospital, Kingston, and has been a supervisor on the staff at the Ontario Hospital in Cobourg for seven years. She was attended by Miss Evelyn Cole of the Ontario Hospital, Cobourg. The bride wore a heavenly-blue crepe dress with navy accessories and wore a corsage of red roses and gardenias. The bridesmaid wore a black tailored suit with black accessories, red roses and sweet peas. The best man was Mr. David Smith of Kingston. After the wedding they left on a motor trip for Toronto and points west.

Bride Honored

Mrs. Clare Connelly, nee Jennie Monaghan, was feted several times by her friends, prior to her marriage on Saturday. A kitchen shower was held in her honor at the home of Miss Patricia Lowes on Lock street last Wednesday evening. She was entertained at a linen shower at the home of Mrs. Robert Shaughnessy, where the gifts were carried in a basket decorated with pink and white. Prior to her leaving the A. Wander Company, she was presented with a floor lamp by her associates there.

Mrs. A. W. Nelson, Park Hill Road, has returned home after visiting relatives in Renfrew and Ottawa.

Mrs. T. J. Hearne of Ottawa is visiting her mother, Mrs. Lou Riley, Stewart street, for a week.

An interesting event of this evening will be the bingo to be held by the Nicholls Hospital Nurses Alumnae in the Legion Hall.

Sgt. Henry Knowles, R.C.A.F., St. John's, New Foundland, is visiting his mother, Mrs. H. Knowles, 305 Townsend street.

Miss Betty Thompson of Windsor entertained Billy Mackness at a luncheon at the Empress Hotel on the occasion of his fourth birthday. Billy is the son of Lieut. Mackness of this city.

Mr. and Mrs. W. C. Leggett of Keene have received word of the arrival in Great Britain of their son, Lieut. W. Earl Leggett of the Canadian Armoured Corps. Lieut. Leggett is a graduate of Peterborough Collegiate and was for some time on the staff of the North American Life in the Head Office at Toronto.

Prior to his departure from the Westclox, where he had been employed for some time, Ed Patterson was presented with a pen and pencil set by his associates on the fourth floor.

The Hon. Mr. F. Oliver, Minister of Public Welfare, who is to address the meeting of the Children's Aid Society in St. John's Parish Hall this evening will be a guest during his stay at the Empress Hotel.

Mrs. C. S. Thompson, past president of the Women's Art Association travelled to Toronto today, where she will be among those presented to Her Royal Highness Princess Alice, who is honorary president of the association.

Miss Eleanor Crosley, nurse-in-training at St. Joseph's Hospital, Peterborough, has completed a course in pediatrics at the Hospital for Sick Children in Toronto and is at present visiting her parents, Mr. and Mrs. T. J. Crosley in Hastings.

The Misses Peggy Houghton and Marcelle Healy were in Kingston over the week-end visiting Miss Houghton's brother, Arthur Houghton who has been returned from overseas and is confined to the Kingston General Hospital.

Miss Margaret E. MacFarlane, R.R. 8, Peterborough, and G. E. Nelson, R.R. 4, Campbellford have passed their second year degree at the Ontario Agricultural College at Guelph; J. D. Moore of Peterborough has passed his Intermediate year and T. J. Lee of Campbellford and L. L. Currie of Collingwood have passed their third year. J. A. Goodchild of Collingwood has won the Canada Packers' Award.

Guests at the reception held in Hooper's Palm Rooms after the wedding of Mr. and Mrs. Clare Connelly were Rev. Father Houlihan, Rev. Dr. Grant, Miss Mona Gibson, Miss Marcelle Jones, Miss Marvel Hughes, Miss Isabell Conroy, Miss Isabelle Jackson, Miss Eileen Casey, Mr. and Mrs. R. Shaughnessy, Mr. and Mrs. Harry Connelly, Mr. and Mrs. Hickey, Mr. G. Stewart, Mr. T. MacMillen, Miss B. F. Pollock, Miss M. Best, Mr. Vincent Marino, Mr. Jim Connelly, Miss Brown, Mr. and Mrs. Kennedy, Mrs. Lasenby, Miss Verna Woodcock, Miss Ruby Jones, Mr. Gerrard Connelly.

UPTOWN SILK SHOPPE
Wed. A.M. Specials
REAL SILK FULL FASHIONED HOSE KNEE HIGH
Reg. 79c. Pair Wed. A.M. 29c
SURPRISE COUNTER
Odds and Ends
INCLUDING
KIMONAS - LINGERIE
PURSES - REMNANTS
Reg. up to 2.95 value
Clearance Price Wed. A.M. 79c
UPTOWN SILK SHOPPE
404 George St. Phone 3619

SALLY'S SALLIES

Registered U S Patent Office

Home and School

PRINCE OF WALES SCHOOL.

The Prince of Wales Home and School Association held its regular meeting on Monday afternoon when the president, Mrs. W. Constable in the chair. Roll call gave the picture to Miss Legon's class. Reports were read by the secretary and the president, and the president also gave a report on the Home and School conference held in Toronto. A letter was read from Halifax, Yorkshire, England, thanking the members for the layettes which they had made and sent overseas. The school choir, under the direction of Miss Hunter and Mr. Noftall sang the three songs which they had learned for the Spring Festival. Mrs. R. J. Kearns, guest speaker, gave a talk on the work of the Salvage Committee, stressing emphatically the need for more help and more enthusiastic savings of salvage.

DOROTHY DIX

WAR MAKES CHANGES, SO DON'T RUSH INTO MARRIAGE

It Is Better to Wait, for What Seemed Like Love May Turn Into Something Else.

Dear Miss Dix.—I am 17 and have been in love with a boy of 20 for two years, and he with me. He has asked me to marry him, although we have definitely decided to wait until he returns from the war and I have received a college education. Our problem is this: Shall we enter into a binding engagement now? We know we are in love at the present, but wo do not know how we will feel several years later. Would it even be best for us to marry now? Would that tend to hold us together? Your advice will be greatly appreciated.—Alice.

Answer.—If you will take my advice, you and your boy friend will leave the matter of your relationship open until he returns from the war. You will have just an agreement when he gets back, if you still love each other and want each other that you will marry; but if in the meantime you have lost your taste for each other you will call the wedding off, with no hearts broken and with nothing but friendship and good feeling between you, instead of the bitterness of betrayal. So many thousands of other boys and girls are confronting the same problem that your are, and so many of them are making the fatal mistake of entering engagements that they are going to regret, and of making marriages that are going to wreck their lives. Because in the war hysteria that is affecting every one of us, more or less, and that is especially sweeping the young off their feet, we are not clear-minded enough to make sound judgments, or to gauge properly our emotions or the wisdom of what we do.

Because a boy and girl feel sentimeantl at the thought of parting, they mistake nostalgia for love. Because a boy looks better in a uniform than he ever did before, the girls sees in him her Fairy Pronce. And because a boy feels that he wants to have somebody left behind who belongs to him, they rush into an engagement that shackles them both; or worse still, into a marriage that ends in divorce, and that causes plenty of trouble in the meantime.

Whether these boys and girls believe it or not, it is inevitable that time and change and circumstances will have their effects upon them. No boy who goes into the army will

(Continued on Page 10)

FASHIONS

FLATTERING AND COOL

Ruffles play up the sweet-and young air of this frock, Marian Martin Pattern 9036. New natural shoulder lines are created by sleevelettes cut in-one with the soft bodice.

Pattern 9036 may be ordered only in misses' sizes 12, 14, 16, 18 and 20. Size 16 requires 3¼ yards 39-inch fabric.

Pattern number ....

Size ....

My Name ....

....

Address ....

I enclosed 20c for postage

Needlecraft Pattern

SIMPLEST STITCHERY

They'll please you to embroider—they'll please your guests by their cheeriness. Use them on a guest-room scarf, too. Pattern 328 contains a transfer pattern of six motifs averaging 5¾ x 6½ inches and six smaller motifs; materials required.

Pattern Number ....

My Name ....

Address ....

....

I enclose 20 cents in coins for postage

Loretta Giardino Is Wed To Mark J. G. Collins

The marriage took place in Sacred Heart church on Tuesday morning, April 28, of Loretta Mary, daughter of Mr. and Mrs. Carmine Giardino, to Mark James Guerin, son of Mr. J. F. Collins, and the late Mrs. Collins. Rev. Father J. Houlihan officiated and the church was decorated with daffodils and other spring flowers. The wedding music was played by Mr. J. Armstrong and Mrs. William Prindible sang 'Ave Maria' and other hymns during the progress of the Nuptial Mass.

The bride, given in marriage by her father, wore a white lace gown with a short train, sweetheart neckline and fastened with covered buttons down the back. Her veil was of white illusion net, with a sweetheart halo and she carried a white prayer book from which fell gardenias and sweet peas.

Mrs. John De Noble, as matron of honor, and Miss Rita Giardino as bridesmaid, were gowned alike in dresses of pink sheer with lace inserts and three-quarter length sleeves. They wore heart-shaped hats of pink lace and carried bouquets of Briarcliffe roses, and fern. The groom was attended by Mr. Clarence Collins and Mr. Gerry Collins, his brothers, and the ushers were Mr. Louie Giardino and Mr. Joe Collins.

After the ceremony a reception was held at the home of the bride's parents, where the bride's mother received wearing a gown of black magic hour crepe, a black straw hat and a corsage of Briarcliffe roses.

Later the bride and groom left for a motor trip. For ravelling the bride wore a smart rose crepe dress with jacket and black accessories. On their return they will live in Peerborough.

Leola Roseborough Is Bride Of J. Everett Price

The wedding took place to-day in George Street United Church of Leola Kathleen, daughter of Mr. and Mrs. Walter Roseborough, to James Everett, son of Mr. and Mrs. James H. Price. Rev. H. L. Roberts performed the ceremony in a church decorated with ferns and spring flowers. Mrs. Charles Renaud played the wedding music and during the signing of the register Mrs. L. R. Groombridge sang "I Love You Truly."

The bride who was given in marriage by her father, looked lovely in a white embossed satin gown with long full skirt and a circular train. She wore a shoulder-length veil and carried a shower bouquet of Bettertime roses. The bride was attended by her sister, Miss Elva Roseborough, who wore a pink sheer gown with lace insets and a pink lace halo. She carried a bouquet of blue iris and pink sweet peas. The groom was attended by his brother, Mr. Oswald Price. The ushers were Mr. Orville Roseborough, brother of the bride, and Mr. Keith Wills.

The Walkerfield House was the scene of the reception which followed the ceremony, at which the bride's mother received, wearing a gown of black sheer crepe with a hat of black and white and a corsage of roses. The groom's mother also received, wearing a gown of navy blue with black accessories and a corsage of roses.

Later the bride and groom left on a trip to Toronto. For travelling, Mrs. Price wore a printed tur-tan redingote dress with brown accessories. On their return they will live in Peterborough.

Bride of Saturday

Mrs. Clare Connelly, whose wedding took place on Saturday in Sacred Heart Church. Mrs. Connelly was formerly Jennie Monaghan, daughter of Mr. and Mrs. Bernard Monaghan. Reading from LEFT to RIGHT: Bridesmaid, Betty Monaghan, sister of the bride; the bride; maid of honor, Helen Monaghan, sister of the bride.

(Cripps' Studio Photo)

Improving the Social Page

Improving the social page ....

In order to ensure that your contributions to the Examiner Women's Page are reported as accurately and promptly as possible, it would be a help if you followed these simple rules:

(1) Write legibly on one side of the paper only.

(2) Have your material in as soon as possible. One o'clock is the deadline for the reporter, not you. On Saturdays the deadline is 10:30 a.m.

(3) Always include the first name or initials of anyone mentioned in your story.

(4) Sign your work and give your telephone number, so that if any further information is needed the reporter will know whom to ask.

(5) If it is at all possible, send wedding accounts in the day before the wedding. They will not be published until after the wedding has taken place.

(6) If it is impossible for you to bring your report to the office, telephone it in rather than have it a day late. Material sent through the mails is usually a day late and this is rather unsatisfactory, from your point of view as well as ours.

FOR WOMEN ONLY!
If you suffer from monthly cramps, nervousness and distress of "irregularities"—caused by functional monthly disturbances—try Lydia E. Pinkham's Vegetable Compound—well-known for relieving pain and nervous feelings of women's "difficult days." Made in Canada.

ANOTHER NAME FOR FLAVOR...

Blended and packed in Canada
At your grocer's in 7- and 12-oz. packages—also in improved FILTER tea balls.

New under-arm Cream Deodorant safely Stops Perspiration

1. Does not rot dresses or men's shirts. Does not irritate skin.
2. No waiting to dry. Can be used right after shaving.
3. Instantly stops perspiration for 1 to 3 days. Removes odor from perspiration.
4. A pure, white, greaseless, stainless vanishing cream.
5. Arrid has been awarded the Approval Seal of the American Institute of Laundering for being harmless to fabrics.
Arrid is the LARGEST SELLING DEODORANT. Try a jar today!
ARRID
39¢ a jar At all stores selling toilet goods (also in 15¢ and 59¢ jars)

Does YOUR JOB keep you "cooped up"?
"NO ROOM FOR EXERCISE in a box office! Selling tickets to crowds in a hurry is nervous strain, not exercise. But I keep fit! How? Here's the ticket. I steer clear of harsh cathartics, make sure of getting lots of needed 'bulk' by eating crisp Kellogg's Bran Flakes *every* morning."

HE RUNS AN ELEVATOR ALL DAY—irregular hours at a trying job, no chance for exercise . . . yet he keeps well and cheerful, starts every day with Kellogg's Bran Flakes.

Don't risk "SHORT TEMPERED" days
These busy times you can't afford depressed, headachy days, losing your temper at little things. Yet if your job keeps you chained to desk or work-bench, you may be hampered by these very symptoms of incomplete elimination. To avoid them, watch your habits. But no harsh cathartics either! Keep food wastes moving promptly by making sure of needed "bulk" in your diet. Join the thousands who start every morning right with crisp, delicious Kellogg's Bran Flakes With Other Parts Of Wheat every day in the year. Gently laxative, they help supply valuable minerals and proteins, too. And they're so downright *good* you'll *want* to make Kellogg's Bran Flakes a daily habit. Get a package today, now in two convenient sizes. In restaurants ask for the *individual* package with the inner, WAXTITE, sealed bag.
Take these two steps to health:
1. To get well, see your doctor.
2. To keep well, watch your habits.
Don't let incomplete elimination rob you of an alert mind, a healthy body. But shun harsh cathartics! Instead, make sure of enough "bulk" in your diet by eating a bowl of delicious, mildly laxative Kellogg's Bran Flakes *every* day in the year. Look for the golden-yellow package at your grocer's. Made by Kellogg's in London, Canada.
KEEP FIT WITH KELLOGG'S
every day in the year!

CHURCH LEAGUE PLANS TO CARRY ON WITH THREE DIVISIONS

SPORTS – DAY BY DAY

By FRED D. CRAIG

The wheels are beginning to turn on the softball machine and last night saw two local organizations, the City League and the Church League take the preliminary steps to getting the season launched. The City Loop meeting was held at the Duffus' Bowling Alleys with the Military Training Centre, the Peterborough Hockey Club, the Chesterfields and Hastings represented. These four clubs with Chesterfields probably operating under a new name this season are definite entries and the Peterborough O.A.S.A. juvenile club will also enter the loop if they are needed to round out the circuit. Officers were not elected last night but a nominating cmomittee consisting of Dave Leether, Lieut. W. A. Bowerman, Roy Parnell and Dave Wilson was chosen to name a slate of officers for presentation at the next meeting of the league which will be held next Tuesday night at the Duffus' Alleys. Any other clubs desiring to enter will find a welcome on the City League map.

* * * * * *

Incidentally the league may decide to play its games this season inside the enclosure at Riverside Park instead of at the East City Bowl. There are several reasons why that step is contemplated. In the first place it is expected that in addition to the Ladies' League there may be other organizations who will want to share the use of the Bowl and a shift on the part of of the City League to the old baseball ground would help all around. In addition there is a feeling on the part of the various managers and players that better softball can be played on the other ground where there is plenty of room for the outfielders to gallop around and where honest home runs can be made and the doubtful kind eliminated. One difficulty with the Bowl has always been the left field ground rule under which pop flies that would easily be caught anywhere else go for doubles when they drop in among the parked cars and by the same token hard hit balls sailing by the fielders into the same area, that would be homers on an ordinary field, are merely doubles.

* * * * * *

With seven churches represented at the inaugural meeting of the Church Softball League the outlook is for a fairly active season for this old-established body. The present prospects are that the league will operate in three divisions, the bantams consisting of boys up to 15 years, the juveniles up to 17 and the junior up to 20 years of age. Further entries will be gladly welcomed in all three of these divisions and it has been arranged to have entry forms available at the desk in the Y.M.C.A. office tonight and also on Saturday night of this week to facilitate the entry of other clubs. Then there will be a meeting on May 4 for the purpose of making arrangements for the season. Len Agnew, hard working president and Reg. Kingdon, indefatigable secretary were re-elected at last night's meeting and with the rest of the executive will give the league enthusiastic leadership.

* * * * * *

Baseball activities in the big show yesterday boiled down to one game, an overtime affair in the National Loop that saw the Chicago Cubs triumph over the Cincinnati Reds 4 to 3 in 11 innings, despite a homer by Frank McCormick who is swinging his bat in the old time style. Bithorn and Errickson pitched for the victorious Cubs holding the Reds to eight hits while Johnny Vander Meer who toiled on the hilltop for the losing Cincinnati club yielded eleven. The two major loops swing into the first east-west clashes today, after playing in their own sections since the season started and it will soon be possible to get a line on the relative strength of the clubs. Some of the coming battles particularly the meeting between the New York Yanks and the Cleveland Indians, tied for the loop leadership will be awaited with interest.

* * * * * *

The big league batting averages at the present moment offer considerable food for thought. At the head of each loop right now is a batter who finished up well below the .300 mark last season, Joe Gordon of the Yanks and Terry Moore of the Cards leading the American and National Leagues respectively. Gordon is swinging at a .447 clip while Moore's average is .366. Few baseball critics however call the present leaders to remain at the top. They argue that players like Ted Williams and Joe DiMaggio in the American circuit and batting champion Pete Reiser in the National will soon be asserting themselves. At present none of them is doing too well. Williams who finished in the .400 class last season is hitting at a .267 clip and Brooklyn's Pete Reiser is also going along at exactly the same pace. He too has an average of .267 for the season. The Yankee Clipper is doing better than the other two stars but his mark of .306 is decidedly low for the New York power house.

* * * * * *

Writes Bill Walshe in the Kingston Whig-Standard: "Kingston attracted the fourth highest paid patronage of any team in the O.H.A. senior series last winter although not in the playoffs and playing a half schedule in the last part of the season. Accurate facts on crowds in the various rinks in the senoir circuit were revealed in a cheque from the O.H.A. as Kingston's share in the team pool. Each team in the O.H.A. gave a percentage of gates toward the pool and all six teams shared at the end of the season. Playoffs and finals were included in the pool and the two teams, not in the playdowns, shared equally in the big split. Kingston received a cheque for a little more than $800 and put about $500 into the pool. Had Kingston played the same number of scheduled games as the other five teams and reached the playoffs it is certain that Kingston would have played to more fans than any other club in the O.H.A. senior ranks. The cheque was a nice compliment to Kingston as a major hockey centre and a nice deposit in the Combines' bank to pay all outstanding debts and leave a balance to start the next season. Hamilton tried to squeese Port Colborne and Kingston out of an agreed share of the pool, according to officials of Toronto Marlboros. Hamilton with its extra games in the semi-finals and finals put $1,300 into the pool to lead the list. St. Catharines was next and Niagara third. Marlboros were behind Kingston, although getting extra playoff games and also playing more scheduled games."

* * * * * *

Sweeney Schriner's announcement that he has decided to retire from professional hockey because he dislikes the scrambly brand that is now being handed out in the N.H.L. echoes what a lot of hockey experts have long been thinking and helps to explain why the same experts get a lot more kick out of the amateur battles than they do from the cash and carry circuit. "They don't play the kind of hockey I prefer," Schriner says. "Too much individual play. There is very little combination, mostly gang and power plays. Whether or not the National League operates I am through." It is hard to attack the Schriner complaint successfully. Outside of the New York Rangers and at times the Maple Leafs there is little in the professional game today that is thrilling to the fan who likes clever passing, fast skating and teamwork. Goals batted in in scrambles and, a lot of them are in pro hockey, offer no kick to the hockey enthusiast who appreciates the fine points of the game. They may satisfy the partisan customer who doesn't care how his team scores, so long as they can win, but they are a poor substitute for some of the scoring plays that used to feature hockey.

* * * * * *

Sporting Chili Con Carne: Just to keep the record straight this column said yesterday that the team that scored the first goal in each of the Allan Cup finals went on to win that particular game. What we meant to say was that the team that scored first lost out each time....Bob Cauley, son of A. E. Cauley and former junior O.H.A. player is in St. Joseph's Hospital having an old knee injury sustained in a hockey game repaired so that he can join the Royal Canadian Air Force...Speaking of the R.C.A.F. Lou Hayman, Argos football coach is enlisting to become a flying officer ....If he ever starts the razzle-dazzle in the air he has been pulling on the gridiron for years there is trouble in sight for the enemy....Toronto Maple Leafs finished their road trip with a win. They will have to follow up that exploit by a few at home if they hope to intrigue the interest of the Queen City fans....Evidently defence was too much for the attack in the first game of the senior Dominion cage finals. Victoria Dominoes defeated Montreal Oilers 26-24....The probability that Hastings will be back in the City Softball League will be welcome news to local fans. The Jones' outfit were always popular here.

Sport Snapshots Across Canada

By SCOTT YOUNG
Canadian Press Staff Writer

TORONTO, April 28. — (CP)— Harry (Calgary Albertan) Scott started something last week when he waxed lyrical about what a hockey club Calgary could turn out if professional hockey folded and the hockeyists found war jobs at home next season.

Jack (Edmonton Bulletin) Kelly picked up the idea on first bounce and came up with this club for Edmonton: Goal, Earl Robertson; defence, Eddie Shore, Art Wiebe; forwards, Neil and Mac Colville, Bill and Bob Carse, Ken Reardon, Joe Benoit, Gus Marker, Jack McGill and Leroy Goldsworthy.

(Editor's Note: That, I hope, is that.)

Incidentally

Conn Smythe, remarking on prospects of hockey next year: "If there isn't hockey then the men behind the game haven't the guts I think they have."...Among the Toronto Maple Leafs who got bonuses this season were Bob Goldham, Billy Taylor, Sweeney Schriner, Syl Apps and (yes, 'tis true despite their ineffectiveness in the final) Gord Drillon and Bucko McDonald.

The Manitoba Curling Association raised $20,000 for the Red Cross last year...If that can be matched, let's hear about it...Britain will take delivery on a carload of Canadian athletes, old-time and modern, when the Canadian civilian fire-fighting corps leaves to help battle the blitz ...In the Ottawa contingent alone, here are probables: Billy Graham, oldtime professional lacrosse star (1916-19, National Lacross Union); Billy Schultz, a member of the same team, and Tony McCarthy, star outside for Ottawa Rough Riders in recent football seasons...Head man of the Corps is Fire Chief G. E. Huff of Brantford, Ont., past president of the Ontario Lacrosse Association.

Lions Tune For Race Against Navy

The Varsity crew of Columbus University is shown in action on the Hudson River as the oarsmen had their final workout before leaving to race against the navy crew at Annapolis. LEFT to RIGHT are: Kennedy, Captain Smith, Apfelbaum, Von Heyn, Luhrs, Remmer, Cordes, Loweth and Coxswain Kaufman.

Len Agnew Is Elected 1942 President

The Church Softball League was reorganized for the season last night with a meeting at the Y.M.C.A. at which seven churches were represented. The following officers were elected:

President, Len Agnew; vice-president, T. Chambers; secretary, R. Kingdon; treasurer, W. Gardiner; assistant secretary, Ken Burnham.

From reports given at the meeting it is thought that the league will be able to carry on bantam, juvenile and junior divisions this season and entries from other churches not represented last night are being invited.

There will be another meeting at the Y.M.C.A. on Monday, May 4, at 7:30 o'clock, to accept entries. Entry forms will be available at the Y.M.C.A. desk to-night and Saturday night for the accommodation of teams wishing to make application for membership.

LOT'S WE DON'T KNOW

The English language contains approximately 700,000 words, as well as 300,000 more terms considered obsolete or unsuitable for the home.

Complete Auto Service
Motor Repairs,
Body Bumping, Re-Painting
J. J. DUFFUS CO.
Telephone 5757

MOTORISTS
CONSERVE RUBBER
Have Your Tires
VULCANIZED
and
REPAIRED
at
J. W. WATSON
GEORGE AT BROCK
Phone 6871

FRANTIC WEEKEND

By EDMUND FANCOTT

The Story. — Ferdy Lorton's week-end guests at his Canadian country place have had two surprises. One was to learn that Fay Ransom, beautiful Montreal socialite, is the famous night club singers, Gay Randall. The other is when Baldy Brien, Fay's manager, barges in to take her back to Broadway. Peggy Mack, 17, starts a campaign despite her older sister Myra's protests. Peggy plans to win Fay away from Nigel Monkhouse for her brother Michael, and to use Baldy to further her own "career."

"DAMES ARE CRAZY"
CHAPTER XI

Low and grumbling were the mutterings that stirred the quiet of the lounge room as Peggy and Myra sat outside on the verandah.

"Dames....hmph!" growled the voice indignantly. "Crazy. Plain crazy."

Peggy jumped up, impatient to pursue her plans for the morning, but she slowed her stride as she entered the room and her voice was casual and disinterested.

'Something biting you, Baldy?" She popped a strip of bacon into her mouth and foraged at the sideboard for another piece of toast.

"Don't call me Baldy," he groused. "Squirt like you oughta be more respectful to her elders."

"So dames are crazy," mused Peggy, dropping into the chair next to him.

"They are. Where's Fay?"

"Down by the lake I expect," said Peggy. "What has she done now?"

'It ain't what's she done. It's what she's going to do that's got me worried. And if she don't make up her mind soon we'll miss that afternoon plane to New York."

Peggy's eyes widened as she gazed at the little man.

"You're not going back so soon?"

"Listen, baby. Even five minutes ago isn't soon enough for me."

"Gee!" said Peggy, her eyes limpid with what looked like disappoinment. "Just when I was thinking we'd have a really interesting man."

Baldy Brien returned her gaze, completely unimpressed. "Oh yeah?" he said.

Peggy offered to help him in his search for Fay. He refused the offer but found that she had the persistence of a mosquito. Not unlike one, Peggy was quite aware that every man has a vulnerable point somewhere.

She showed him the way to the lake and found Nigel disconsolately lying in the sun on the wharf.

Peggy looked from the one man to the other and wondered which to concentrate on—a rich man or a career.

But she was doomed to disappointment if she expected encouragement in either of her ambitions from either man. Nigel looked up at them without moving.

"Hullo. Have any of you seen Fay?"

"We were just looking for her," said Peggy. She realized that if she was to have any attention from the men she would have to distract them from their fixed idea, so she went to the boathouse and changed into her Hawaiian swimming suit.

◊ ◊ ◊

When Peggy returned she realized that she had left two men together who had every reason to dislike one another intensely. It was apparent that they did.

Nigel lay on his back gathering a tan and Baldy sat in an over-pressed play suit of blue cotton perspiring slightly and smoking a very long cigar with a moody unconsciousness of the striking beauty of the morning.

He looked at the exceedingly attractive vision of Peggy coming from the boathouse.

"I thought you say Gay was down here."

"You told me that too," said Nigel reproachfully.

Peggy's eyes narrowed with a certain satisfaction and the pert smile on her lips showed that so far, things were going her way, even though she would have preferred to manage the two men separately.

"I only wanted to help," said Peggy.

At that moment just as Nigel sat up and noticed obviously and obligingly how attractive she looked in her new swimming suit, Myra emerged from the woodland path and sauntered down to join them.

Peggy realized that her sister would see through her plans only too quickly, so she smiled sweetly at Nigel and decided to leave Baldy till later.

"Let's go and find her in the canoe," she suggested.

"Right," said Nigel all too willingly."

"I'll come too," said Baldy.

"No you won't," said Peggy. "Can you swim?"

'What's that go to do wtih it?" asked Baldy.

"Everything," she replied. "When you swim from a canoe in the middle of a lake."

Myra sat down beside Baldy and they watched the other two push off in the sunlight. The canoe cut through the mirror-like surface of the lake with a swift perfection of motion and the two in it completed a perfect picture for a still young summer morning, their strokes falling immediately into perfect rhythm.

Peggy's dark hair, vividly colored swimming suit and lithe, vibrant body were picture-book contrast to the tanned torso of Nigel, muscular and hard after camp training.

"She's pretty, isn't she?" said Myra, watching her sister appreciately and anxious to find out how much she had impressed Baldy.

"She's just a kid," said Baldy. "Besides, I wouldn't care if she was Hedy Lamarr. I got problems."

There was a note of bitterness in his voice that made Myra take a quick glance, but he looked like nothing more menacing than any oversmart, overslick parasite.

◊ ◊ ◊

"It's like this with me," he began, unable to resist an audience. "Twenty years I been in show business, twenty years I seen 'em all, going and coming, up and down. Twenty years. And sister, that's time that is. Why, a man in the pen for life don't get more than twenty years if he's got a good record, and some of them gets out in less. But I've had twenty years and what I don't know about show business you couldn't put on a dime. Twenty years—ten on the boards and ten managing talent, if and when I could find it—and sister, believe it or not, it's easier lookin' for needles in a haystack.

"And when you find it what do you get? A headache. You take 'em from nothing, build 'em up, get 'em good stands, look after the press, keep the wolves off 'em and put their names in the big lights. You work the hair off your head to get 'em a four-figures contract and you work for nothin' until you get a chance at the gravy, and what do you get for it? Gratitude? Not on your life. Some rich guy runs away with 'em and marries 'em or they get a temperament and drive you crazy.

"Now take this dame. She's got everything, even a red head, and that's hot right now, a pair of legs and a voice that knocks 'em over. All the work I done on her coming out with a bunch of contracts like flowers on a cherry tree and what do I get?

"She quits on me, quits on me, that's what she does! Runs away and does she tell me where she's going? No, she does not. I burn the air with cables and I spend dough like it was dirt and what do I find? She just taking a week-end with a bunch of hicks."

"What was that?" asked Myra, darkly.

"In the stick," said Baldy, correcting himself. "As if I couldn't have fixed a week-end for her at some nice place if she wanted a rest. Some nice place where she could be seen around with a few of names that count, where I could fix a few candid shots for the press boys, where I could get Johnny White chasing her making a play for that contract. And what about him? He loses the best contract of the season on the air if he doesn't get her. Is that fair? I ask you, is that fair?"

But Myra was less interested in Baldy's troubles with Fay than in whatever impression on him Peggy might have made. Her first problem was to keep that rattle-brained youngster from carrying out whatever plot churned in her pretty head. Myra knew her too well to believed that Peggy could be innocent of intrigue for a whole week-end amoung new people.

(To Be Continued)

Dominoes Shade Oilers 26-24 In Opening Tilt

By ALAN DUCKETT
Canadian Press Staff Writer

MONTREAL, April 28.—(CP)— Victoria Dominoes favored in most Montreal betting quarter today to take the Dominion senior basketball best-of-five series in straight games but Montreal Oilers were ready to lay plenty against them.

Manager Lennie Hutton of the Oilers said after his charges were downed 26-24 in the opening game last night. "It took us nearly three quarters of the game to get used to their style of play, but we know how they play now and the situation will be highly different tomorrow night." That sentiment was echoed loudly by Playing Coach Johnny Ferraro.

By the time the Montreal quintet had become used to the western style of play, the Dominoes had piled up an imposing lead and a late rally by the Montrealers was just beginning to click as the final whistle sounded.

Ronnie Wilson was the leading Montreal scorer in their late offensive as they cut down the Victoria lead from 24-12 to 24-22. The red headed former Winnipeg player snapped in four straight field goals and one free throw with Pat Griffin accounting for the other Montreal tally. Each team scored a basket before the game ended.

Oilers Start It

Caution was the keynote as the game started but after about a minute of play Ferraro sent the Oilers into a 2-0 lead which was rubbed out a few seconds later when Art Chapman, coach of the western champions, sank two straight field goals to give the Dominoes a lead which they never relinquished.

Victoria kept up their offensive and by half-time they had stretched their advantage to 15-5. Three baskets early in the final half made the count 20-6 for Dominoes but before many minutes had passed Oilers started their final attack which brought them to within two points of the Coast squad.

Norm Baker set the pace for the Dominoes with seven baskets and one free throw, for 15 points while Art Chapman was second with seven points.

Wilson was Montreal's leading scorer with 5 field goals and one free shot, good for 11 points. Griffin obtained six points, while Ferraro tallied four and Joe Richman, three.

Third game of the series will be played here Thursday with dates for other games, if the best-of-five affair goes beyond three games, to be set later this week.

BLINDED INSPECTOR

LONDON—(CP).—T. W. Chamberlain, blinded during the First Great War, is an inspector of components at a British aircraft factory.

Enjoy Today's Smoother Shaving!
Blue Gillette Blade FREE
SPECIAL LIMITED OFFER!
● Here's your chance to get acquainted with the world's most famous blade without risking a penny! See for yourself that Blue Gillette Blades give far quicker, smoother shaves . . . and lots more of them! Read the free trial offer below and get started on a lifetime of new shaving comfort!
FREE TRIAL OFFER POSITIVELY LIMITED
Gillette Blue FREE TRIAL BLADE
5 FOR 25¢ WITH ONE BLADE FREE
Ask for special Blue Gillette Blade package with free trial blade attached.
Use trial blade . . . get slickest, best-looking shaves of your life, or . . .
. . . return the unused pack and get your money back. You can't lose.
Made of steel hard enough to cut glass, Blue Gillette Blades have the sharpest edges ever honed. That's why they last longer . . . give you easier, better-looking shaves.
MADE IN CANADA

He'll Never Learn

Right Fielder Elmer Valo of the Philadelphia Athletics is shown being put out by Yankee Second Baseman Joe Gordon as he attempted to steal second base in the third inning. Having failed in the same kind of play in the first inning one would think that he would be a little more careful from then on but Mr. Valo doesn't seem to have much regard for Catcher Dickey's arm. Yankee power was supreme as they trimmed the Athletics 6 to 4.

ESTABLISHED 1877
Scarfe's
SURFACE SATISFACTION
Varnishes · Paints
Enamels · Wax
A FINISH FOR EVERY SURFACE
For Sale At Your Nearest Scarfe's Dealer

MAJORS' INTERSECTIONAL TANGLE TO TEST ACE OUTFITS' SEAMS

Cubs Halt Reds 4 to 3 In 11 Despite Vandy

By JUDSON BAILEY
Associated Press Sport Writer

The major leagues open their first intersectional strife of the season to-day and the next 10 days may possibly be more revealing than any that have passed.

It is impossible to evaluate the Brookin Dodgers, for instance, on their record of winning nine of 11 games from Boston Braves and Philadelphia Phils and no one will be sure of the surprising stength shown by Cleveland Indians until they are tested against New York Yankees and Boston Red Sox.

At the outset there are three series that stand out—Detroit Tigers invasion of Boston in the American League and the Brooklyn at Cincinnati and New York at St. Louis struggles in the National League.

The Tigers have come up with some unexpectedly fine pitching and New York Giants with extra-base hitting to astound practically everybody in the two Leagues. Some of the credit for their high estate, however must go to the collapse of Chicago White Sox, who currently are crouched in the American League cellar, and Cincinnati Reds, who are in seventh place in the senior circuit. Both these clubs were, and still are, expected to wind up near the top.

Reds Stumble

The Reds ran into another setback yesterday, 4-3 in 11 innings, at the hands of Chicago Cubs and now seed desperately to show something against the Dodgers if they hope to get into the pennant scramble.

For the Cubs victory meant a tie with the Giants for third place.

Johnny Vander Meer hurler the whole way for the Reds and allowed 11 hits in 11 frames—but six of these were bunched in the fourth and fifth innings for three Chicago runs and two more, singles by Stan Hack and Rookie Len Merullo, came sandwiched around an error by shortstop Eddie Joost in the 11th and spelled Vandy's doom.

The Reds made two of their runs on three hits in the sixth inning and brought Paul Erickson hurrying to the rescue of Hiram Bithorn. He performed a noteworthy relief mission, allowing only one hit in 5 one-third innings, but this blow was an eighth-inning home run by Frank McCormick to tie the score.

All of the other clubs had an open date.

$65,000 Waiting Derby Winner; Fans Baffled

LOUISVILLE, Ky., April 28 —(AP)— There'll be a $65,000 pot o' gold waiting at the end of a racing rainbow here on Saturday, but the big question in these parts to-day was just who could run a mile and a quarter to get it.

This jackpot question concerning the unknown route-going ability of the seventeen colts still regarded as starting possibilities in the sixty-eighth Kentucky Derby had racing fans as excited as the final chance Alsab and Sun Again are going to get in to-day's Derby trial to show what they might have up their sleeves for the big heat.

Sun Again on Spot.

In fact, the mile trial — even though it always has been a Derby jinx to its winner—is to decide definitely whether Sun Again, successor to Whirlaway as three-year-old boss of Warren Wright's stable, will go to the post on Saturday.

An 8-1 shot in the winter book the son of Sun Teddy was ailing for much of the winter, and is about two weeks behind in his training work. Unless he comes up hot today against Alsab and the nine others entered. Trainer Ben Jones won't run him in the Derby.

Sun Again, who has never been worked more than six furlongs, figures to be a slight second choice behind Alsab in the fifth running of the trial, which boasts the doubtful distinction of never having sent its winner on to take the Derby. For Al Sabath's little gamester it will be the first outing since his gallant try in the Chesapeake.

Alsab May Not Go.

Late yesterday the possibility developed that Alsab wouldn't run in the Derby trial. Trainer Sarge Swenke said Alsab cut his leg near the ankle bone on a horseshoe nail, but added that he would not know definitely until this morning whether the injury will keep the colt out of the mile trial.

As a result, many bettors are prepared to stab at Emerson Woodward's highly touted entry of Hollywood and Valdina Orphan to win the mile purse. The others in the field—E. C. A. Berger's Boot and Spur and such-like — aren't given a look in.

Ben Jones, Sun Again's trainer, was one of the hosswise men around the back stretch who wondered just which of the seventeen still in it would be able to come swinging down that long quarter mile stretch at Churchill Downs to pick up the big Derby pay cheque.

"All that money's waiting there at the finish line," was the way Ben put it "and all you hear about are hosses that aren't going to run that far. Somebody's gotta do it...."

Only three horses in the probable field—Mrs. Payne Whitney's well-regarded Devil Diver and the Texas duo of Hollywood and Valdina Orphan—have gone a mile and a quarter in a workout.

Possible Starters.

Ben Whitaker's Requested. the arrives on the scene from New York current future book favorite who to-day with William Woodward's Apache and two other contenders, won the Flamingo at a mile and an eighth and the Wood Memorial at a mile and a sixteenth. But that extra little bit in the Derby is a neavy load.

The horses still regarded as possibilities to start in Saturday's Kentucky Derby:

Alsab (B. James), Al Sabath, Chicago.

Apache (J. Stout), William Woodward, New York.

Boot and Spur (B. Pearson), E. C. A. Beregr, Los Angeles.

Devil Diver (E. Arcaro), Mrs. Payne Whitney, Red Bank N.J.

Dog Patch (J. Skelly), Mrs. Ethel Mars, Chicago.

Fair Call (H. Lindberg), Mrs. Barclay Douglas, New York.

Fairy Manah (K. McCombs), William Dupont, Jr., Delaware.

First Fiddle (N. Wall), Mrs. Ed. Mulrenan, New York.

Hollywood (G. Woolf), Emerson Woodward, Uvalde, Texas.

Man's Man (A. Craig), Cleaveland Putnam, Chicago.

Requested (L. Haas), Ben Whitaker, New Orleans-Texas.

Shut Out (W. Wright), Mrs. Payne Whitney, Red Bank, N.J.

Sir War (J. Adams), Edward S. Moore Wyoming.

Sun Again (W. Eads), Warren Wrihgt, Lexington, Ky.

Sweep Swinger (A. Shelhamer), T. D. Buhl, Detroit.

Valdina Orphan (C. Bierman), Emerson Woodward, Uvalde, Texas.

With Regards (J. Longden), T. D. Grimes, Kremmling Colo.

TALLEST SHORTSTOP - - By Jack Sords

Admits No Chip Off Old Block

LONDON, April 28 — (CP).—The Marquis of Queensberry in a recent book, "The Sporting Queensberrys," admits that he was almost 35 before he knew the "difference between a bantam and a welter fighter."

"I was utterly oblivious of what should have been an obvious fact—my obligations as the bearer of the family name," he wrote. His feelings when introduced to a great crowd gathered in New York's Madison Square Garden for a boxing show as "none other than the Marquis of Queensberry of London, England," and pushed into the ring, are graphically described.

After attempting to mask his terror with a smile, he raised his hands above his head in orthodox boxing fashion and "during the terrifying roar of delight which the gesture evoked I managed to crawl through the ropes and back into my seat. Until that moment it had never occurred to me that it was my duty to have at least a smattering of knowledge of the sport which my ancestors did so much to foster," he added.

The Sports Round-Up

By HUGH S. FULLERTON, JR.
Associated Press Sport Writer.

NEW YORK, April 28.—(AP)— The consul-generals of 21 Central and South American countries are scheduled to visit the Polo Grounds May 10 when Mexico's champion soccer team, Atlante, opens a tour of the United States by playing a picked squad of local booters..."Hilda the Bell Ringer," one of the Dodgers' nosiest fans, has adopted Montreal Royals and follows them to Newark and Jersey City when the bums aren't at home...Babe Ruth, back from Hollywood, called off a party the movie folks had arranged for him yesterday. Babe said he had overestimated his strength and wasn't in shape for a party after a long train ride.

One-Minute Sports Page

Greg Rice has accepted an invitation to run three races back home in Montana for the benefit of the Naval Relief Fund next summer... Lou Stillman has only 63 fighters working out at his gym these days. Last year he had 116 regulars...Only two signs ever have appeared on the fence of Forbes Field home of Pittsburg Pirates...In 1918, one urged "Buy War Savings Bonds." Now it reads "Buy Defence Bonds."...Figuring on the bases of the Keeneland meeting, where the mutuel handle (beg pardon, public pool) was up 20 per cent, Earl Ruby of the Louisville Courier-Journal figures Derby Day betting at Churchill Downs may reach $2,300,000. The present record, set in 1926, was $2,096,613.

Names Make News

Jimmy Couey of the Columbus, Ga., Ledger reports that Roy Broome clean up hitter on the Columbus Sally League club, came up with the bases full the other night and swept them clean with a triple...And Fabian Wotta of Bronson, Mich., high school pitched a no-hitter last week ...Wotta man!

Cleaning the Cuff

The Iowa State high school girls' basketball tournament drew at $10,102 gate at the Drake field house... The Grand Circuit has lost three tracks because of the war and doesn't expect to lose any trainers or drivers. Nearly all of them are more than 44 years old.

Drillon Is Placed On Auction Block

TORONTO, April 28—(CP)—Gordon Drillon, star right winger with Toronto Maple Leafs who was benched during the recent Leaf-Detroit Stanley Cup series, may figure in a player deal Coach Hap Day is trying to arrange with New York Rangers, a Leaf spokesman said today. Day a present is in New York.

"One thing is certain and that is that we will make a player deal for the right winger rather than a cash transaction," the spokesman said.

Schriner's Move News To Selke

TORONTO, April 28—(CP)—Manager Frank Selke of the Toronto Maple Leafs said today he had no inkling of Sweeney Schriner's intention to retire from hockey and until he heard directly from the left winger he did not care to comment.

(Schriner, in a report from Calgary, was quoted as saying he would not play next year in the National League but was seeking a position and hoped to coach an amateur team.)

"Sweeney did a swell job during the past season and we were the best of friends when he left for home," Selke said. "Beyond that I wouldn't like to say anything until we hear from him."

Coach Hap Day is out of town and was not available for a check on the report.

Schriner, a star in the Leafs' victory over Detroit for the Stanley Cup, received a bonus of $1,000 for his season's work.

Rugby Star's Son Is Boy Soldier

LEEDS, England, April 28.—(CP). —Possibly the youngest soldier to have served in the British forces in this war is 15 year old Frank Gallagher of this city, son of Frank Gallagher, the former English rugby International. He has been discharged twice because authorities discovered his age after he had served for a time. He joined first at the age of 14.

BASEBALL RECORD

Pittsburg	8	5	.615
New York	7	6	.538
Chicago	7	6	.538
St. Louis	5	6	.455
Boston	6	8	.429
Cincinnati	5	7	.417
Philadelphia	3	10	.231

Monday Results

Chicago 4, Cincinnati 3
Only game scheduled.

AMERICAN ASSOCIATION

	Won	Lost	Pct.
Milwaukee	8	3	.727
Kansas City	8	3	.727
Toledo	8	5	.615
Louisville	7	6	.538
Indianapolis	6	7	.462
Columbus	5	8	.385
Minneapolis	3	7	.300
St. Paul	3	9	.250

Monday Results

Toledo 6, Indianapolis 5
Columbus 2, Louisville 1
Kansas City at St. Paul, postponed; Milwaukee at Minneapolis, postponed.

INTERNATIONAL LEAGUE

	Won	Lost	Pct.
Newark	8	4	.667
Syracuse	7	4	.636
Baltimore	7	5	.583
Jersey City	7	6	.538
Montreal	6	5	.545
Rochester	6	7	.462
Buffalo	4	9	.333
Toronto	3	8	.273

Monday Results

Toronto 8, Newark 6
Rochester 7, Jersey City 3
Syracuse 3, Buffalo 0.
Only games scheduled.

AMERICAN LEAGUE

	Won	Lost	Pct.
New York	9	3	.750
Cleveland	9	3	.750
Detroit	10	5	.667
Boston	7	5	.583
Washington	5	9	.357
Philadelphia	5	9	.357
St. Louis	5	10	.333
Chicago	3	9	.250

Monday Results

No games scheduled.

NATIONAL LEAGUE

	Won	Lost	Pct.
Brooklyn	11	3	.786

Yesterday's Stars

By The Associated Press

Stan Hack and Len Merullo, Cubs —Their singles in 11th inning accounted for run that beat Reds 4-3.

Remember When—

By The Canadian Press

For the first time in a Canadian registered skeet shoot, a possible score of 100 was made at a team competition held in Toronto two years ago today. The marksman was Dr. G. D. Beierl of Toronto.

HIGHEST MOUNTAIN

Aconcagua (23,000 feet), on the Argentine-Chilean border, is the highest mountain in the western hemisphere.

Gregory's Homer Sees Leafs Down Bears 8-6

By The Associated Press

Life for L. D. (Dutch) Meyer is just putting out one fire after another.

The former Texas Christian University football star again is a member of Buffalo Bisons and he comes just in time to halt their slides into the cellar of the International League.

Two years ago Meyer was purchased by Detroit Tigers from Knoxville of the Southern Association and labelled as the successor to the aging Charles Gehringer, Detroit second-baseman.

Not ready for the majors, he was farmed out to Buffalo but the Bisons couldn't find an adequate double-play combination and it sank rapidly toward the league bottom and a call was put in for the young Texan. Detroit released him on option last night.

The Bisons were blanked yesterday by Clayton Lambert, making his first start of the season for Syracuse. Lyn Lary and Johnny O'Neil shared the second-base duties for Buffalo.

The Bisons outhit the Chiefs 7-6, but were defeated 3-0.

Nick Gregory's eighth-inning home run was the blow that gave the lowly Toronto Maple Leafs the third victory of the season. The Leafs got another tally that same frame to ensure their 8-6 verdict over the league-leading Newark Bears.

The Bears held a 5-0 edge before the tailend Leafs started hammering the offerings of Randy Gumpert for four runs in the third. They sent him to showers with another outburst in the sixth.

Rochester defeated Jersey City Giants 7-3. The Wings collected only five hit but four errors by the Little Giant infield helped them to victory.

Sudburyites Top Mixed Doubles Rolling

TORONTO, April 28. — Edna Johnston and Mel Edwards, rolling under the colors of Sudbury Seagrams, took over first place in the mixed doubles event of the Canadian Bowling Association championships last night at Olympia-Gerrard Alleys, when they turned in a score of 1,633. Miss Johnston's score was 822 and Edwards 811.

Fred Martin, local bowling star, teamed with Jean Smerdon of Toronto in the mixed doubles event, but they failed to place in the top scores, just going over the 1100 mark.

The McQuay-Norris entry took over first place in the mixed team event with a total of 3,377.

C.B.A. Leaders.

Teams—
America Dry No. 1, Toronto ..3,962
A. R. Clarke & Co., Toronto ..3,750
Amalgamated Electric, Toronto 3,744
Eveready No. 1, Toronto 3,731
Friday Nighters No. 1, Toronto 3,714
Timmins No. 1, Timmins ....3,2[illegible]
Pears, Toronto ....3,2[illegible]

Doubles—
Miller and Laisdale, N. Toronto 1,711
Turner and Godwin, Toronto ..1,681
Sumner and Falconi, Hamilton 1,655
Colville and Wagner, Hamilton 1,651
Smith and Guadagno, Toronto 1,651
Cadman and Morris, Hamilton 1,629

Singles—
W. Ott, Hamilton 975
J. Morris, Hamilton 903
M. Biddie, Toronto 865
F. Brown, Toronto 860
J. Jones, Hamilton 855

Grand Aggregate—
J. Morris, Hamilton 2,511
W. Ott, Hamilton 2,460
McNair, New Toronto 2,411
V. Colville, Hamilton 2,365
W. Adams, Toronto 2,330

Mixed Teams—
McQuay-Norris, Toronto 3,377
King Edward No. 1, Toronto ..3,345
Paragons, Toronto 3,278

Mixed Doubles—
Johnston & Edwards, Sudbury 1,6[illegible]
Miller and Miller, Toronto ..1,5[illegible]
Smerdon and Boynton, Toronto 1,5[illegible]
Scoot and Goldsmith, Toronto 1,4[illegible]
Walmsley & Atkinson, Sudbury 1,4[illegible]

Major Baseball League Leaders

By The Associated Press

NATIONAL LEAGUE

Batting—Moore, St. Louis, .366.
Runs—Ott, New York, 13.
Runs batted in—Marshall, New York, 15.
Hits—Fernandez, Boston, 18.
Doubles—Walker, Brooklyn, 7.
Triples—Elliott, Pittsburgh, Benjamin, Philadelphia, and Nicholson, Chicago, 2.
Home runs—Marshal New York, F. McCormick, Cincinnati, Elliott, Pittsburg and Litwhiler, Philadelphia, 3 each.
Stolen bases—Miller, Boston and Reiser, Brooklyn, 3.
Pitching—Davis and Head, Brooklyn, 3-0.

AMERICAN LEAGUE

Unchanged from yesterday.

Air-Raid Shelter For Racing Horse

LONDON, April 28.— (CP). — "Pampered Pony"—That, perhaps, is the best two-word description of the unbeaten Italian-bred Nearco. At any rate, he's the only race horse in Britain that beds down nightly in his own private air-raid shelter.

But he's worth such care. After winning the Grand Prix de Paris, he was purchased by Martin Benson, English sportsman, for an amount equivalent to $264,000 in a telephone transaction completed in 15 minutes.

At a cost of more than $20,000, Benson built an air-conditioned underground shelter. Every night Nearco walks from his ground level stable box to the shelter.

The horse won all his 14 starts, 13 of them in Italy. He earns approximately $75,000 a year in stud fees and is insured highly. Two-year-olds by Nearco will be running for the first time this season

Drop Jockey Idea Says Owner Steve

EPSOM, England, April 28.—(CP.) —Racehorse owner Steve Donoghue plans no comeback as a jockey and is more concerned with the transport of his horses to race meetings. "I did think last year that, if there were a shortage of jockeys, I would be willing to resume riding, but I have let the matter drop, he said.

CO-OP DANCE
at the
CO-OP HALL
TO-NIGHT
9 p.m. E.D.T.
Music By
GALLOWAY'S ORCHESTRA
Admission
Gentlemen 40c - Ladies 25c

PATTENICK'S
Wed. Morning Specials

LADIES'
SLIPS
Twin Seams - Satin Stripe Celasuede. In Sizes 32 to 42
White and Tearose. Regular $1.00 value. Wed. morning only, each
69c
We reserve the right to limit quantities.
PATTENICK'S

CHEX Radio Broadcast

1430 ON YOUR DIAL

TUESDAY, APRIL 21

6.00—C.P. News
6.10—Interlude
6.15—Old Timers
6.30—Laugh Parade
6.45—Song Recital
7.00—C.P. News
7.07—Sportscast
7.15—On Parade
7.30—Secret Service Scouts
7.45—Young Man and Piano
8.00—C.P. News
8.05—Number Please
8.15—Vocal Varieties
8.30—Old Time Music
9.00—The Farmer Asks A Question
9.30—As You Like It
10.00—C.P. News
10.10—War Commentary
10.15—Riding The Range
10.30—Make Believe Ballroom
11.00—C.P. News
11.10—Organ Interlude
11.15—God Save The King

WEDNESDAY, APRIL 22

7.30—O Canada
7.35—Farm Fair
7.45—Morning Cheer
8.00—Canadian Press News
8.10—Your Hit of the Day
8.15—Breakfast Varieties
8.45—Morning Devotions
9.00—Canadian Press News
9.05—Breakfast Varieties
9.30—Here Comes the Band
9.45—Southland Singing
10.00—C.P. News
10.05—Accordiana
10.15—Petite Musicale
10.30—Stars Over Hollywood
10.45—Between You and Me
11.00—C.P. News
11.05—Organ Interlude
11.15—Port Hope Salute
11.45—Parade of Bands
12.00—C.P. News
12.15—Musical Sketches
12.30—National News
12.40—Tropical Moods
12.45—Farm Folks Hour
1.00—C.P. News
1.05—Farm Folks Hour
1.30—Piano Stylings
1.45—Talking Drums
2.05—Tops In Pops
2.30—Presenting
3.00—Canadian Press News
3.05—Melody Matinee
3.30—Sincerely Yours
3.45—A to Z in Novelty
4.00—Canadian Press News
4.05—Melodies
4.15—Marching To Victory
4.30—Make Believe Ballroom
5.00—Canadian Press News
5.05—Master Singers
5.15—Lindsay Salute
5.45—Melody Parade

At The Regent—Soon
BUD ABBOTT and LOU COSTELLO
Keep 'em Flying
MARTHA RAYE CAROL BRUCE with WILLIAM GARGAN DICK FORAN

WED. AND THURS. Regent 2 Good Features Daily 1.30

FEATURE NO. 2—THE COMEDY DRAMA
"MARRIED BACHELOR"
WITH RUTH HUSSEY - ROBT. YOUNG
TO-NIGHT ONLY
"GAY FALCON"—WENDY BARRIE - G. SANDERS
ALSO! "TWO LATINS FROM MANHATTAN"

CENTRE
TODAY AND WEDNESDAY

She defied convention... in a lone battle against the world of men! A truly great heart picture... from the lovely star and the studio that gave you famed "Pride and Prejudice."
AND THE RAVES JUST STARTED!
"'Blossoms In The Dust' will ring lots of bells...Greer Garson comes through as the gal Technicolor was invented for." — WALTER WINCHELL, Columnist and radio commentator
"Greer Garson in 'Blossoms In The Dust' will make redheads popular all over again." — ED SULLIVAN, Noted columnist
BLOSSOMS IN THE DUST
In wondrous Technicolor! starring
GREER GARSON · WALTER PIDGEON
AND ON THE SAME PROGRAM
MUSIC A LA KING MUSICAL COMEDY HIT
With Henry King and His Orchestra
PLUS! "INFORMATION PLEASE" and NEWS EVENTS

Today CAPITOL
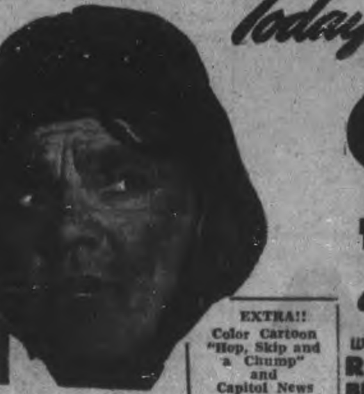
EXTRA!! Color Cartoon "Hop, Skip and a Chump" and Capitol News
WARNER BROS! NEW TRIUMPH
CAPTAINS OF THE CLOUDS
in Technicolor!
with JAMES CAGNEY and the ROYAL CANADIAN AIR FORCE
BRENDA MARSHALL · DENNIS MORGAN
"THE FARMER ASKS A QUESTION"
ON OUR STAGE TO-NIGHT 9-9.30
And the Theatre Audience Tries To Answer For Cash Prizes.
A New Type of Radio Program
Be Sure To SEE This Added Attraction.

Marmora, Lake Favor School Area

MARMORA, April 28 — (ENS).— Ratepayers of Marmora Township atended a meeting in the Council Chambers on Friday evening under the presidency of Reeve John A. Bell for the discussion of the possibility of establishing a township school area.

The attendance was unfortunately small with only five of the eight school sections of the township being represented but after lucid addresses from Inspector H. H. Loucks and J. D. Campbell of the Department of Education, the gathering unanimously stood in favor of Marmora and Lake Township Council drawing up a by-law for the establishment of a township school area.

In calling the meeting to order, Reeve Bell referred to the fact that meetings held two years ago to air the same project had not materialized, but the establishment of other township school areas in the country had re-awakened interest in the matter.

Inspector Loucks said he was interested in ratepayers trustees and parents, but he put children first. He feared no arguments in renewing the question of the township school area. He gave instances of the progress of the movement in the northern part of the country.

At the close of his talk, he answered various questions.

J. D. Campbell outlined the organization of the township school area. If Marmora and Lake Township wished to carry out this project a by-law must be passed by its Council before July 1. Five trustees would have to be nominated at the next nomination meeting of the Council. The election would take place on the election day for the Council. The three with the highest vote would be in office for two years, the two with lowest vote would hold office for one year.

Mr. Campbell continuing, referred to the concessions made by the Department of Education to township school areas. He confessed that there had been opposition to the idea at first, but it was breaking down. To-day after the movement has only been on foot for four years there are 130 township school areas in the province.

Before moving a vote of thanks to the speakers, Reeve Bell spoke of having conversed with the Reeves of the townships where the scheme had been put into effect, and having heard favorable comments from them.

MORE ABOUT—

Japs Squeeze

Continued from Page 1

goal by road or river.

Threaten Last China Road

The greater immediate threat seemed to be on the east where the enemy push from Loilem toward Lashion endangered the one good road left in China.

British reports put swift Japanese vanguards 85 miles due east of Mandalay in a strong thrust from Loilem toward Lashion but a Chinese version stressed an eastward thrust of 75 miles seemingly aimed at encirclement of Chinese forces.

Loilem was occupied Friday after the invaders had seized the 40-mile stretch of road from Taunggyi.

(Taunggyi, recaptured by the Chinese, was reported in Chungking yesterday still to be in Chinese hands despite strong attacks since Saturday but a British broadcast today, heard by CBS, quoted a Chungking report that "the Japanese have once again entered Taunggyi.")

Either the British account of a northward advance, or the Chinese picture of eastward progress for the enemy would increase the peril for the Allies in eastern Burma, the back door to China.

JUST 70 YEARS AGO

Sixteen thousand horses died of influenza in New York City in 1872.

● "You can be pretty sure," says Sandra Standish, the ace cigarette girl," that guests who know what's what always ask for Guinea Gold."

OGDEN'S
GUINEA GOLD
CORK TIP CIGARETTES
ALSO PLAIN ENDS
22 FOR 25 CENTS

MORE ABOUT—

Peterborough

Continued from Page 1

which they availed themselves even after the supper hour.

Returns Reviewed

The first poll reporting to the temporary office of Vincent Eastwood, returning office: for the riding, in the Bank of Commerce building, was No. 11, 559 Harvey street, setting the pace of West Peterborough's decisive affirmative majority. The vote at the poll as first announced was 157 to 11, but it was later corrected at 136-12.

By a serial coincidence the first correct vote was telephoned from Poll 11A, also at 559 Harvey street, at 8.11 o'clock; one minute later than the first. The count was 107-14. The third polls registering was No. 12, at 452 Elm street, 142-22, at 8.12, and two minutes later No. 47 at 556 Rogers street, gave 108 to 31.

The atmosphere in the riding headquarters in the Bank of Commerce building was attuned to the business of completing the local plebiscite job which began some weeks ago with the preparations for enumeration of the qualified voters. Bags of "literature" returnable to Ottawa were already packed and set for mailing. It was nothing much more than the detail of record and arithmetic. The tension of counting the collective ballots in a political election was entirely absent, and party zealots were likewise missing.

Competently Handled

The returns by telephone were received by F. D. Hammond and Mrs. Eric Roberts, who have been assisting Vincent Eastwood, returning officer. The final phase of their work was as unexciting as the clicking of an adding machine.

The only intruder upon the final scene was an Examiner reporter, and after expectations were thoroughly confirmed by those first four polls, about the only remaining questions was whether the 107 polls would return a unanimous response to the Government's query.

A Lakefield Poll

Fifth in the order of returning polls was No. 76, Lakefield, about 8.20. Only nine negative ballots were marked at that poll, that anonymous group of villagers having been further obscured by the 155 who voted yes. Incidentally, 164 of the registered 266 persons at that poll complied with the Government's appeal.

Young's Point in Smith township gave 80 yeas to 32 nays. Only 112 of the 308 registered voters in that section claimed their ballots. The rest stayed at home, with considerable absentee company throughout the riding.

The telephone switched to Padgett's house, Chamberlain street, in the North Monaghan suburb, showing 151 to 19. The total vote was 170 out of 354 names on the list, or 50 per cent.

Poll 41, 231 Princess street, was next in order of return, with 119 to 15; total 134 out of 245 who were qualified to vote.

More North Monaghan reusults from 69 and 69A on McGill street added substance to the growing "yes" majority—104-15 and 111-10, respectively. The total at this split poll was 240 of the 462 persons who had been enumerated.

Voted 24 to 1.

The next city poll swung even further into line with the nation's majority. No. 24, 219 Charlotte street, counted 248 for the plebiscite to a mere 10 against; a total of 258 out of the total of 362 registered in that subdivision. The proportion at that poll was 24 to 1, a great deal better than the next one, No. 52, at 258 Rogers street, 120-21; total 141 out of 293 qualified voters, and also in the lower proportion of 6 to 1.

No. 51, at 308 Mark street, gave 158 to 33, less than five to one. Total vote was 191 out of 312.

Thirteen polls had been heard from in less than 25 minutes, but the telephone hummed in the next 20 minutes.

The first 18 polls disclosed Peterborough's attitude: 2,319 Yes, to 309 No.

Poll 56, Harvey Town Hall, came through at 8.35 with 63 to 8, still in the affirmative. Telephonic communication on that line was cloudy and Central had to be called upon to relay the report.

At 8.37 Herb Martin was the first deputy returning officer to arrive at headquarters with his sealed box. Selwyn 126 to 10.

Deputy-reeve Gilbert McIlmoyle of Smith township reported for Selwyn—126 to 10, first of the Smith communities to be heard from.

The next township poll was No. 78, Roy Kidd's house, R.R. 2 Lakefield, with a ten-to-one vote, 103 to 11, and while no comment was expressed in the headquarters office, one opinion that was not uttered was inclined to anticipate about the same degree of affirmation in that municipality as in the others.

Young's Point in Smith divided 80 to 32; 112 votes out of the possible 200.

Mrs. Cridland at No. 5, 867 Water street, 142 to 12, was the second deputy to arrive with the zinc box. The vote there was 154 out of 258, better than 50 per cent.

Unanimous at Villiers

Villiers, in Otonabee, set the day's record. The returns from east of the Indian River and Keene was 53-0; but this perfect score was slightly overcast by the fact that there were 117 names on the list for that poll; 64 voters stayed at home for one reason or another.

Orange Hall at Downer's Corners was next in chronological order, at 8.40, with 122 to 34; total 156 out of the possible 312; exactly 50 per cent. For every person who voted in that subdivision one remained at home.

Poll 42, Princess street, contributed another wide margin: 211 to 17. Total 228 out of 356.

Progress of the returns for Peterborough at that stage: 29 polls gave 3,635 Yes, and 504 No.

The next Douro vote was from Nassau, at the Orange Hall on the River Road, No 81, 75 to 33.

First Negative Vote.

The first bulky contribution to the negative column was telephoned from Indian River. Poll No. 79, William O'Leary's house: 40 in the Yes column and 86 in the No. That one broke the ice just about the time that expectations were leaning toward a perfect score for the whole riding.

The next poll, No. 16, 450 George street, wiped out that reverse with 219 yeas to 14 nays; total 233 out of 362 names on the list.

263 to 6 At No. 3 Poll

The north end of George street was next to click a whopper: Poll No. 3, 709 George street—263 to 6. Total 269 out of 353. And the proportion was 44 to 1.

Nearly ten minutes telephone time was wasted with Poll No. 28, 287 Bethune street, something about making up the records that have to be deposited in the ballot box.

Norman Edmison and Alan Brown arrived from Smith with their boxes. They could not break in on the Eastwood telephone, and so they decided they might just as well drive in to the city. They were from Polls 62 and 62A; results: 155-17, and 125-22.

Baillieboro, in South Monaghan, joining Peterborough only on federal questions, gave 108 to 6. Total 116 out of 211 qualified voters.

The city vote at 9.15 was 8,488 to 1,144 for 64 polls.

Poll No. 8, Murray street, voted 206 to 38; total 244 out of 344 possible.

Nogie's Creek in Harvey township, familiar name in elections years ago, kept up Harvey's support: 62-15; total 77 out of 144 on the list.

Lakefield, 471-26.

Two remaining Lakefield polls revealed that only a negligible minority in Tannerville had opposed the proposition of the plebiscite. The total vote was 471 to 26.

Poll No. 18, at 541 Gilmour street, was the next spot to claim the kleigh lights when they telephoned in their return of 219-2. That was even away ahead of Lakefield, and just about on par with Villiers. That proportion was 109 to 1. And by the way, and worthy of special mention, was the fact that 221 persons out of 284 whose names were on the list turned out to vote at that poll. On the whole that Gilmour street company of citizens deserve to be moved up to the top.

All the returns from North Monaghan gave an aggregate of 1,126 Yes to 147 No.

Ennismore Figures

Ennismore was the next rural municipality to get attention. Poll No. 59, the Community Hall, placed itself on the negative side, 45 to 70. Total 115 out of 206.

After other polls had made their contributions to the big affirmative majority, No. 80 Douro, the Town Hall, raised its voice with a 3 to 1 negative decision: 24 Yes and 73 No. Incidents of that kind were exceptions, proving the dominant rule of democracy, even in the most stressful times.

At 9.45 p.m. the total returns from 84 polls showed: 11,059 Yes and 1,558 No.

At ten o'clock all but three city polls had been accounted for by Mr. Hammond, and they arrived only a few minutes later.

Keene's Big Majority

One of those which should get special mention was No. 84 at Keene: 139 to 3; one of the widest margins in the whole of Peterborough. The total vote cast was 142 out of 273 names on the list.

Bensfort, in South Monaghan, spoke in the same voice as its neighbor to the west on the highway: 76 to 8; but only 84 voting in a community for which the enumeration was 206.

And one of the last, but not least in the order of time, was the split Poll 4 and 4A at 786 Water street. The vote at No. 4 was 119 to 7; and at 4A 128 to 6. Total, 247 to 13.

At 10.20 all but the three polls in Galway-Cavendish had reported, and they were not in the expectations of last night. Besides, the number of voters in that northwest corner of the county is comparatively small.

City of Peterborough

Poll	Position	Yes	No
1	535 Gilchrist	84	6
1A	535 Gilchrist	100	11
2	601 Rubidge	150	10
2A	601 Rubidge	129	35
3	709 George	263	6
4	786 Water	119	7
4A	786 Water	128	6
5	867 Water	142	12
6	671 George	151	19
7	659 Water	126	12
7A	659 Water	128	7
8	488 Murray	206	38
9	521 Reid	105	8
9A	521 Reid	149	24
10	574 Aylmer	156	14
10A	574 Aylmer	119	7
11	559 Harvey	136	12
11A	559 Harvey	107	14
12	452 Elm	142	22
13	480 Donegal	143	27
14	281 McDonnel	137	29
15	Legion Hall	190	14
16	450 George	219	14
17	561 Homewood	167	9
17A	561 Homewood	137	6
18	541 Gilmour	219	2
19	338 Reid	109	14
19A	338 Reid	113	12
20	354 Stewart	95	13
20A	354 Stewart	112	20
21	217 Hunter West	194	23
22	214 Charlotte	118	17
23	388 Water	124	26
24	572 Charlotte	248	10
25	305 Park	123	11
25A	305 Park	114	16
26	278 John	169	24
27	265 Park	179	32
28	287 Bethune	185	31
29	219 Charlotte	136	29
30	471 Sherbrooke	224	22
31	217 Rubidge	164	34
32	273 Dalhousie	192	46
33	174 Aylmer	111	11
34	525 Patterson	158	17
35	124 Park	159	32
36	118 Aylmer	135	19
37	471 Albert	161	35
38	535 Douglas Ave.	196	27
39	224 Lake	139	49
40	267 Westcott	184	20
41	231 Princess	119	15
41A	231 Princess	112	19
42	223 Princess	211	17
43	106 Lock	181	17
44	652 Rogers	135	13
45	552 Armour Rd.	165	37
46	479 Rogers	91	25
47	556 Rogers	108	31
48	69 Hunter E.	124	34
49	319 Burnham	146	11
50	285 Burnham	135	15
50A	285 Burnham	93	17
51	308 Mark	158	33
52	258 Rogers	120	21
Township of Harvey			
56	Lakehurst	63	8
57	Ventress School	62	15
58	Hall's Bridge	92	15
Township of Ennismore			
59	Parish Hall	45	70
60	O'Reilly's School	17	21
Township of Smith			
61	Milburn School	85	9
62	Queen Elizabeth Sch.	155	17
62A	Queen Elizabeth Sch.	125	22
63	Bridgenorth	100	16
64	Bridgenorth	75	4
65	"The Maples"	107	12
66	Selwyn	126	10
67	Young's Point	80	32
North Monaghan			
68	143 Lansdowne	146	16
69	243 McGill	104	15
69A	243 McGill	111	10
70	Confederation Sch.	153	25
71	614 Chamberlain	151	19
72	Western Ave.	106	5
72A	Western Ave.	124	31
73	May's School	124	13
74	Town Hall	107	13
Village of Lakefield			
75	Adamson's	132	8
76	Memorial Hall	155	9
77	Mrs. MacMillan's	184	9
Township of Douro			
78	Ray Kidd's House	103	11
79	Indian River	40	86
80	Town Hall	24	73
81	Orange Hall	75	33
Township of Otonabee			
82	Villier's School	53	0
83	School House No. 3	71	45
84	Keene	139	3
85	Lang	69	9
86	School House No. 12	46	36
87	Mather's Corners	96	13
88	Stewart's Hall	65	5
89	Downer's Corners	122	34
South Monaghan			
90	Township Hall	108	6
91	Bensfort	76	8
	Advance Poll	5	2
	Total	13,399	2,054

MORE ABOUT—

Pledges Slate

Continued from Page 1

In his earlier speech he said the lack of overseas conscription had not made the Canadian army any smaller than it would have been had such action been taken.

"The lack of power to impose such (overseas) conscription," he said, "has placed our war effort in a wholly false light before our own citizens and, what is worse, before our allies."

While Quebec voters went counter to the general national trend they did not present a solid front against this approach to overseas conscription, as was anticipated in certain quarters.

Only Quebec "Yesses" in Montreal

Nine of Quebec's 65 constituencies, all in the Montreal area, gave "yes" majorities. They were Outremont, Jacque Cartier, Laurier, St. Lawrence-St. George, Verdun, Mount Royal, St. Antoine-Westmount, Cartier and St. Ann.

Nova Scotia, Prince Edward Island, Saskatchewan and British Columbia turned in "yes" majorities in all constituencies. Three New Brunswick constituencies, Gloucester, Kent and Restigouche-Madawaska went against the trend and voted "no." Ontario had two no-constituencies, Prescott and Russell; Manitoba one, Provencher, and Alberta one, Vegreville.

Constituents of the four major party leaders appeared to have recorded an affirmative decision but the negative forces triumphed in the constituencies of all three Quebec cabinet ministers.

Prime Minister Mackenzie King's electors in Prince Albert voted "yes" by about three to one at the latest count. In York-Sunbury, Conservative House Leader Hanson's constituency, nearly complete returns showed a "yes" majority of better than six to one. The "yes" group was predominant in C.C.F. Leader Coldwell's riding of Rosetown-Biggar by about the same proportion and at Lethbridge which elects New Democracy Leader Blackmore, a "yes" vote of better than three to one was indicated.'

3 Ministers Let Down.

The three Quebec ministers who campaigned vigorously for a "yes" vote failed to sell the idea to their constituents. Quebec East which elected Justice Minister St. Laurent to the House of Commons in February voted "no" by 22,846 to 3,277.

Air Minister Power had better luck with his Quebec South constituents but the verdict was "no" there also by the smaller margin of 12,258 to 8,484.

Incomplete returns from Richelieu-Vercheres, Works Minister Cardin's constituency, indicated a three-to-one "no" verdict.

Fisheries Minister Michaud was the only non-Quebec Minister to fail to carry his constituency into the "yes" column. His riding of Restigouche-Madawaska was one of three New Brunswick constituencies voting "no."

The few dissenting Quebec Liberal members of the House of Commons who voted against the Plebiscite Bill in the House and advocated a "no" vote on the part of the people saw their own constituencies return "no" majorities. So did Ligouri Lacombe of Laval-Two Mountains, who left the Liberal Party on the issue and founded his own movement which he calls the Canadian Party.

The only legislative action expected to result from the plebiscite is an amendment to the National Resources Mobilization Act to strike out a clause prohibiting the sending of conscripted men outside Canada and Canadian territorial waters.

Removal of that restriction will give the Government a free hand to make whatever use of Canada's human and material resources it considers essential to the national safety and the victory of the United Nations over the Axis powers.

The Go-Ahead Sign.

Last night Mr. King and the Leaders of the New Democracy and Co-operative Commonwealth Federation Parties viewed the result of the plebiscite as a go-ahead signal to the Government. Conservative Leader Hanson was on the train bound for Ottawa from his home city of Fredericton and is expected to make a statement on his arrival at the Capital.

The Prime Minister said the vote "means that the people generally recognize that the war has taken a course altogether unforeseen; that conditions wholly unexpected may yet arise and that, in consequence, it is necessary to remove any restriction upon the freedom of the Government and Parliament."

"The people have spoken in no uncertain terms,' said Mr. Coldwell. "Our task, as their elected representatives, is to get on with the job of planning for a speedy victory and an enduring peace for, definitely, time is no longer on our side."

Mr. Blackmore said Canadians want the Prime Minister "to go forth in faith without wavering" and added, "there is a war to win and then a peace to win, for the people in both cases."

SLEEP AND AWAKE REFRESHED

If you don't sleep well—if nights are interrupted by restlessness—look to your kidneys. If your kidneys are out of order and failing to cleanse the blood of poisons and waste matter—your rest is likely suffering, too. At the first sign of kidney trouble turn confidently to Dodd's Kidney Pills—for over half a century the favorite kidney remedy. Easy to take. 114

Dodd's Kidney Pills

MORE ABOUT—

Montreal Alone

Continued from Page 1

one Montreal district, and police broke up another brief demonstration in another section, with one arrest in each case, but the day generally was regarded as the quietest voting day in the history of the Montreal district.

The same was true of other sections of the province. At Thetford Mines an effigy of Joseph Lafontaine, Liberal member of Parliament for Megantic-Frontenac, was burned in front of his house, but the crowd that watched was orderly. Mr. Lafontaine campaigned for a "yes" vote in a riding that went 93 per cent "no."

Three cabinet minister led in pre-plebiscite speeches favoring an affirmative answer, and a "no" vote was recorded in each of their ridings. Forty-one per cent of the ballots in Quebec East, home riding of Air Minister Power, were affirmative, 21 per cent were affirmative in the Richelieu-Vercheres riding of Works Minister Cardin, and 13 per cent were affirmative in Quebec East, represented by Justice Minister St. Laurent.

MORE ABOUT—

Rake Tirpitz

Continued from Page 1

was dropping explosives as heavy as one ton on German objectives in northern France. Anti-aircraft guns thundered at an aerial armada which went out from the coast between Folkestone and Hythe.

Switching from Rostock after pounding that German Baltic port and airplane-manufacturing city for four nights running, the R.A.F. attacked Cologne, much-bombed heart of the industrial Ruhr Valley.

Germans Smash at Norwich

The Germans, too, changed targets after bombing the English southwest resort town of Bath for two nights in a row.

"A good many casualties," fires and widespread damage resulted in a Nazi night attack on Norwich, 100 miles northeast of London, where incendiary and high-explosive bombs blasted streets of small houses.

Workers in Norwich still were digging in wreckage for trapped victims at daylight. Nine elderly persons were missing in the debris of one of two bomb-hit hospitals.

Striking also by day, the Germans sent seven Messerschmitts on a bombing and machine-gunning raid against a southeast coast town this morning.

If the R.A.F. had not blasted Rostock into actual destruction with hundreds of tons of bombs, they apparently had succeeded in erasing it as a base for any useful purpose to the Nazis.

The air ministry said last night it had pictures to prove a mass exodus from the stricken city and reports from Stockholm said the four raids had left 10,000 families homeless there.

The Berlin correspondent of the Stockholm newspaper Dagens Nyheter said that R.A.F. raiders swooped low over Rostock's roofs in machine-gun and cannon attacks. He said the raiders had dropped leaflets warning the populace of Stralsund, 45 miles northeast of Rostock, to expect similar attacks there.

MORE ABOUT—

Only 2 Ontario

(Continued from Page 1)

flood of affirmative majorities began to roll up.

Ottawa voted 63,388 affirmative against 12,988 negative.

With the count incomplete in the two ridings voting negative, Prescott had a 7,488 negative vote compared with 2,475 affirmative and Russell's negative decision was 6,364 against 3,725 affirmative. Neighboring Stormont, however, went 67 per cent affirmative, before vote-counting stopped for the night. Other eastern Ontario ridings such as Lanark, Leeds and Grenville-Dundas returned smashing affirmative decisions.

Central Ontario "Yes"

The vote in central Ontario was equally strong. The Hastings ridings, Prince Edward-Lennox and the Peterborough constituencies left no mistake about their affirmative wishes.

Toronto and district helped boost the province-wide trend.

In the north, the Algomas were from 70 to 77 per cent in favor of releasing the government from its pledges. In Cochrane, the race was narrower with 13,382 voting "Yes" and 10,750 registering "No," on the basis of incomplete returns. Port Arthur, represented in the House of Commons by Munitions Minister Howe showed an affirmative vote of 13,146 against a negative of 3,652 before vote-counting ended for the night.

The other Ontario ridings with members in the Dominion cabinet were equally strong for the affirmative. York North, represented by Postmaster-General Mulock, reported 15,779 "yes" and 1,867 "no" ballots before the counters stopped work for the night. Hamilton West, Revenue Minister Gibson's constituency, voted 20,010 in the affirmative and 3,347 negative. Kingston City, whose member is Naval Minister Macdonald had a 91 per cent affirmative decision.

Welland, which sent Labor Minister Humphrey Mitchell to Ottawa at a by-election in February, voted 233,900 "yes" against 5,758 "no", with more results still to come. The total vote was slightly in excess of the 28,103 ballots cast in that by-election.

In Essex West, represented by State Secretary McLarty, there were 21,630 supporters of an affirmative decision compared with 6,097 in the negative.

This vote was typical of Western Ontario's overwhelming "yes" decision. Such ridings as Brant, Perth, Huron-Perth, Huron North and Lambton-Kent were strongly in the affirmative column. Watford, in Lambton-Kent, reported the highest number of votes in the municipality's history.

Eglinton Record at 96 P. C.

Although the general provincial "yes" vote was 84 per cent of the total, in individual cases the percentage went even higher. Toronto Eglinton topped the entire province with a percentage of 96 but several other Toronto ridings had percentages in the 90's and Carleton, in Eastern Ontario, showed an affirmative percentage of 92 along with Dufferin-Simcoe in Central Ontario, the riding of Hon. Earl Rowe, former Ontario Conservative leader.

But the "yes" swing was general—in the mining country of the north, agricultural western Ontario, the busy war industrial centres of Hamilton, London, Windsor and others.

All cities were in the affirmative column. London, here 30,023 of a possible 44,000 voters went to the polls, voted 18-1 in the affirmative. The Hamilton vote was between 84 and 86 per cent, Kingston 91 per cent, Brantford 88 per cent. St. Thomas returned a 16-1 affirmative vote while Elgin, in which it is itusted, decided 9-1 in favor of releasing the government from any commitments. Elgin is Premier Hepburn's home riding.

Waterloo North, containing a lage number of German-Canadians left no doubt about where its sympathies were when it cast an affirmative vote of 18,164 to 7,088 negative. Waterloo South went even stronger, showing 13,373 "yes" votes and 2,349 in the negative column

FRUIT AND VEGETABLES

TORONTO, April 28 — (CP). — Wholesale fruit and vegetable prices were unchanged today with the following exceptions: asparagus, $2 to $2.25; radishes, 35 to 40c doz.; outdoor rhubarb, 35 to 40c doz.

TORONTO POULTRY

TORONTO, April 28 — (CP). — Poultry prices remained unchanged today.

Your "Priorities"

To war industries, the Government has granted priorities—prior claims on essential materials—to ensure the steady flow of these materials needed to win the war.... Similarly, millions of Canadians have established "priorities" through life insurance—to safeguard their families against the uncertainties of the future—and to guarantee them a steady flow of food, clothing and other necessities.... Every working day, more than half a million dollars are distributed among Canadian policyholders and their beneficiaries—sustaining families bereft of their breadwinners—bringing security to those in the sunset of life.... In addition, life insurance has invested more than 300 Million Dollars in War Loans to help finance the cost of men and armaments required in the defence of our homeland.

L-144IX

It is good citizenship to own Life Insurance

THIS ADVERTISEMENT IS SPONSORED BY LIFE INSURANCE COMPANIES OPERATING IN CANADA

The Peterborough Examiner

VOL. LXXXV, No. 99 | PETERBOROUGH TUESDAY, APRIL 28, 1942 | PAGE 9

MAIN STREET TOPICS

THE NEW SCHOOLIN'

How modern education has progressed. In the good old days a teacher could tell whether "Little Johnny" was behaving by simply keeping an eye on him. But not any more. The new method employed by teachers is the use of "their sixth sense," according to one teacher.

THIS IS UNTRUE.

A rumor to the effect that Charles Carson of Sherbrooke Street was confined to the hospital during the past week from injuries received in an automobile accident is untrue. He was in the hospital but for the purpose of an operation on his hand to remove a cyst, and he is now back at his home.

BURSTING INTO BLOOM.

Today trees and shrubs burst their buds, and blossomed out in the first bit of summer foliage, to herald the summer weather. Gardeners and horticulturists report that growth of flowers, particularly those growing from bulbs, is something to marvel at.

HOSPITAL CASE

The Westclox has only been hitting on three cylinders since last Friday when popular Orville Martin payed a surprise visit to Nicholls Hospital for an appendix operation.

RATIONING ICE CREAM.

Rationing of ice cream restricted Sunday sales as the intrusion of summer into April's wind-up weather sent demand soaring. Some of the dealers have spread their month's allowance over the entire period on a weekly delivery basis, but apparently some of the corner spots took no reckoning of rationing, sold everything on ice and will likely be tapering off sharply on the next monthly supply.

SHORTAGE OF BIKES

Two of the merchants were considerably riled this morning when they found they were going to be unable to prevent a shortage of bicycles. Like everything else, the bicycles are going to have to wait their turn.

DISCHARGED FROM ARMY.

Bob Garvey of Hazlett Street is back in civilian clothes again after three months in Canada's Active Army. He as in the ordnance corps, but was taken to Kingston hospital for a month's treatment, and his medical category is so low that discharge is the only way out. His health appears to be fairly good, but army life is too strenuous.

OVERSEAS BROADCAST.

Gnr. W. M. Dines, Cobourg, will be taking part in the Beaver Club Broadcast to take place next Sunday over CBC from 12.30 to 1 p.m.

PEDESTRIANS HURRY

More than one pedestrian stepped on the gas this morning in front of Woolworths, as a "look out below" floated down from the scaffolding, and heavy paint flakes showered down.

BUSINESS MAN LEAVES

Many friends will be sorry to learn that Mr. K. H. MacDonald, formerly with the Industrial Acceptance Corporation, Peterborough, and a member of the Kinsmen Club, has been suddenly moved to Hamilton. His wife will follow him shortly.

MAY GET INCREASE

City Council may offer George Smith, Deputy Chief of the Fire Department, an increase in salary if he remains here instead of taking a captaincy in the Old Country. This was the only information from Monday night's meeting of the committee.

LEG BROKEN

Ross McIntyre of Otonabee suffered a broken right leg Monday, while plowing on the farm of Earl Dorris.

BOYS' DINNER

Boys of the Y.M.C.A. are reminded of the closing supper of the winter season Wednesday at 6.15 p.m. Everybody is expected to be on hand for this wind-up.

COMMITTEE MEETINGS

Committeees of the City Council will meet Wednesday evening at 7.30 p.m. preliminary to the council meeting next week.

WROTE NO—Spoiled Ballots

Deputy returning officers on duty at yesterday's plebiscite reported that a number of ballots were spoiled because the voters had written the word "No" instead of marking an X in the "No" column. All such ballots necessarily had to be discarded even where the intent of the voter was plain.

YOU CAN GET A $100 LOAN FOR $7.10

(TOTAL COST)

Repay in 6 Monthly Payments of $17.85 each

Cash Loan You Get	Choose a monthly payment plan: 6 paymts	10 paymts	12 paymts	15 paymts
$ 25	$ 4.46	$ 2.78	$ 2.36	
50	8.93	5.57	4.73	
75	13.39	8.35	7.09	
100	17.85	11.13	9.46	$ 7.78
125	22.32	13.92	11.82	9.73
150	26.78	16.70	14.18	11.67
200	35.71	22.27	18.91	15.57
300	53.56	33.40	28.37	23.35
500	89.26	55.66	47.28	38.91

Just come in, phone, or write us. $20 to $500 loans made on your own signature. No endorsers. Others not notified. Fair treatment in case of sickness or unemployment. Quick service. Payments include charges of 2% monthly as authorized by the Small Loans Act, 1939. No obligation if you do not borrow.

HOUSEHOLD FINANCE Corporation of Canada

Established in Canada 1928

PETERBOROUGH, ONT.

Second Floor, Lansfield Block

177 Charlotte St., Opp. Loblaws

M. E. Holt, Manager — Phone 5841

RADIONICS

Are you one of many who are in doubt as to the cause of your physical ailment. You may have tried to have found out, and have taken certain remedies in the hope of getting relief. You failed to find the real cause. The RADIOCLAST, the wonderful instrument, that finds the cause of any ailment, is your real hope, in not only finding the real cause, but will also treat the cause and eliminate the ailment you are suffering from. The results we are having with this Radionic treatment are nothing short of marvellous. Many cases who thought they had incurable diseases are now well. Come to our office and let us show you the Radioclast instrument and explain how it operates under no obligation.

GEORGE T. SHARPE D.C. D.D.T.

CHIROPRACTOR and ELECTRO THERAPIST

177 Charlotte — Opposite Loblaw's — Phone 9010

Milk for Britain

BROADCAST TICKETS NOW ON SALE

At

STATION CHEX

ELLIOTT'S DRUG STORE — McLEOD'S DRUG STORE

SELKIRK'S MEN'S WEAR — MILLER'S DRUG STORE

HARRISON'S GROCERY — FULLER'S DRUG STORE

A.R.P.—BASIC COURSES

The new series of basic courses commence on May 3rd and 4th and your services for home defence are needed. If you have not signed up for Civil Defence do so at the lectures. If you have already enrolled and have missed some of the lectures of previous basic courses, please attend the lectures you have missed. All Sunday lectures are held at 2.15 p.m. and the Monday lectures at 8.00 p.m. at the Lyceum (opposite City Hall). Attend either Sundays or Mondays.

SUNDAY, MAY 3rd and MONDAY, MAY 4th
"Organization" and "Protection of Supplies and Home Against Gas"

SUNDAY, MAY 10th and MONDAY, MAY 11th
"Elements of First Aid"

SUNDAY, MAY 17th and MONDAY, MAY 18th
"Incendiary Bombs" and "High Explosive Bombs"

SUNDAY, MAY 31st and MONDAY, JUNE 1st
"War Gases" and "Personal Protection Against Gas"

SUNDAY, JUNE 7th and MONDAY, JUNE 8th
"Transportation Services" and "Public Utility Services"

On Kinsmen Show

Patricia Bailey, C.B.C. blues singer, who is heard weekly over CBL, will appear on the program at the Kinsmen variety show in the Collegiate auditorium on Friday night. The show, which is a most ambitious adventure, will be carried over CHEX, and is for the Milk For Britain Fund.

Surgeons Made Not Born Rotarians Told

"Surgeons are not born; they're made," declared Rotarian Dr. R. K. Magee in a classification talk at the regular luncheon of the Peterborough Rotary Club at the Empress Hotel on Monday.

Dr. Magee, who was introduced by Rotarian D. T. Diplock, deprecated the theory that some doctors were "born surgeons." he declared that it was the length of time, study and practice devoted to the profession that made surgeons.

The actual operating itself was not the chief part of surgery, the speaker said. "Any doctor can take out an appendix," remarked Dr. Magee. "What really counts is the ability to tell whether it is time or not to take it out."

There was a time, the speaker said, when quickness in operations was considered important but that was before the days of anesthesia. Now such quickness would be considered bad surgery.

"What is wanted," said Dr. Magee, "is not surgeons who are just operators; what is wanted now is sound surgical judgment."

Dr. Magee sketched the background of surgery, pointing out that one time the surgeon occupied a very lowly position in the medical profession. He was not allowed to use the title "Dr." and even today in Britain surgeons were just plain "Mr." but the importance of the surgical branch had been indicated in recent years by the establishment of the Royal College of Surgeons.

Dr. Magee, using X-ray plates and a number of instruments dealt with some of the recent developments in the surgical field, explaining the new methods of dealing with such things as club feet, cleft palate and broken hips. He also referred to new antiseptics and new means of anesthesia, to illustrate the changes that were taking place in the surgical field.

The thanks of the club were extended to Dr. Magee by Rotarian H. L. Garner.

Rotarian Dr. H. R. H. Kenner gave a five-minute talk on the third object of Rotary, stressing the importance of service

Today was election day for the Rotary Club. Out of a field of ten members named by the nominating committee the following five directors were elected for the year commencing July 1, Kenneth J. Currie, Gordon S. Matthews, Thos. F. McArthur, Ian F. McRae and M. H. Riddle.

Man Is Fined $50 Keeping Gaming Place

A fine of $50 was imposed by Magistrate O. A. Langley, K.C., in police court this morning on B. F. Williams, after the accused had entered a plea of guilty to a charge of operating a common gaming house

"I could impose a jail sentence for this offence," Magistrate Langley reminded the accused before naming the fine.

Constable C. J. McGillen supplied evidence in the case, telling the court of a Sunday afternoon raid on Williams' premises at 440 George street and of the finding of a number of men gambling there.

Charges against other men found in the place are to be heard later.

"Health Helps Win"

Y.W.C.A. GYM REVIEW

Thursday, April 30 and Friday, May 1

8 P.M.

TICKETS 25c

Members selling 20 tickets get one free ticket. Encourage the members. Get your tickets early. Seats reserved for ticket holders till 7.45 p.m.

Corner Bazaar Makes $22.84 For War Victims

Last year, a very notable feature of the children's work on behalf of the Peterborough and District British War Victims' Fund, was the number of bazaars they held in all sections of the city. With the advent of colder weather, this activity was by force of circumstances dropped for the time being.

Getting away to an excellent start that should auger well for the next few months ahead, to a group of six girls, Dorothy Carr, Joyce Hanes, Catharine Craig, June Moore, Margaret Johnston and Joyce Campbell, goes the honor of being the first to resume this type of activity to help the people of Britain.

On Saturday they held their bazaar at the corner of Rubidge and Dalhousie streets, with excellent weather to help things along, amid patriotic decorations which added much color to the scene and proved very attractive indeed. From friends, neighbors and willing helpers, they had gathered a fine assortment of canned goods, home-made candy and cakes, Silverwoods ice cream, soap, and a variety of articles which had a ready sale, and realized the nice sum of $22.84 which is credited in today's list of receipts for the fund.

On two former occasions, the Ladies' Bowling Club of George Street United Church have given help to the fund, and today there appears their third contribution, this time for $5 per Mrs. R. P. Borland, treasurer for this group.

The idea of honoring the memory of friends who have passed on, by helping those in distress, seems to be growing, for today in the lists for the fund, appears the third one of such to come in during the past five days, having the dual purpose of rendering aid to those who need help, and at the same time paying a tribute to honor the memory of a departed friend. On this particular occasion, a friend gives $3 which ordinarily would have been spent to buy a floral tribute to express sympathy for the passing of Garnet L. Galley, who was laid to rest last Saturday.

A collection from the penny box located in the bank of Toronto yielded a further $2.15 to continue its good work for the fund.

Cavalcade of Canada

This very interesting production staged a short while ago by the students of the Peterborough Normal School in to be repeated on Tuesday, May 5 in the school, with a display of handicraft work by this year's students to which the public is cordially invited. There is no admission fee, but a collection will be taken, which will be in aid of this fund.

On Monday night, the Cathedral City of Norwich, second oldest city in England and home city of the secretary of the fund, received a real bad bombing from enemy air raiders. Norwich is chiefly a shoe manufacturing city with no military installations. Both main hospitals, the Norfolk and Norwich, and the Royal Victoria were attacked. That's cold-blooded murder, and the bombing of the many workers' homes really comes into the same category. With your help, another five hundred pounds can speedily go on its way to help them. The fund needs $225 to make that a fact.

Previously acknowledged ..	$40,485.94
Proceeds of bazaar held at Rubidge and Dalhousie Streets by Dorothy Carr, Joyce Hanes, Catherine Craig, June Moore, Margaret Johnston and Joyce Campbell	22.84
Box at Bank of Toronto ..	2.15
The Ladies' Bowling Club of George Street United Church, per Mrs. R. P. Borland	5.00
Total to date	$40,518.93

To Address C.A.S.

Hon. Farquhar Oliver, Minister of Public Welfare for Ontario, who is scheduled to address the annual meeting of the Children's Aid Society held this evening in St. John's Parish Hall, Mr. Oliver, who is 38, has been a member of the Ontario Legislature since 1926.

Three Months Notice Must Be Given

His Honour Judge Smoke, in an interview this morning, told the Examiner that a new order went into effect on Saturday last changing the rental regulations.

Although His Honor had not as yet received a copy of this order, from the information which has been made available to him it now appears that it will be necessary for landlords to give three months' notice to all tenants other than those who hold less than monthly tenancies.

In other words, those tenants who are monthly tenants or who hold for a greater length of time may not be required to vacate except at the end of three months from the time when a notice to vacate has been given and such notice must, of course, be given previous to the expiration of the month or other period for which the tenant holds the property and become effective three months from the date when the next period of tenancy commences.

Many Changes Made

The new order is number 108 of the Wartime Prices and Trade Board and will contain a large number of changes.

Judge Smoke stressed particularly, that prospective purchasers of property should, before purchasing property with the intention of occupancy, keep in mind that possession may not be available for them for at least three months.

All enquiries in connection with rental matters should in the first instance be directed to the local office of the Wartime Prices and Trade Board and all complaints in connection with excessive rentals being charged should be reported to that office.

Examiner Carriers Have Sold $10,595 In Stamps In 5 Months

In five months the Carriers of the Peterborough Examiner have sold the astonishing total of $10,595 in War Savings Stamps. This is an average of well over $2,000 a month. The month of March produced a record sale with a total of $2,400, besides a record week of $664. Such results at a time when sales of War Savings Stamps and Certificates are not too active is very gratifying and encouraging to the War Savings Committee charged with the task of promoting sales in the city. It is remarkable to notice the continued interest of these boy and girl carriers in their campaign after such an extended period. A complete realization of the importance of the war effort keeps them on their toes and actively engaged in this extra work week after week. Though the names of a group of boys and girls are constantly in these columns for large sales there are numbers of the youngsters who do not appear very often but whose efforts are decided contributions to hte weekly totals, and they should share in the credit coming to the group as a whole.

Sales for the week ending April 25 were substantial, being $547.75. Tops again in weekly sales is Jack Harris, who is heading for the Examiner Trophy for the month of April. Jack's sales last week were $67.00. In a close second place is the young lady who has made such rapid improvement recently in War Savings Stamp sales, Nancy Leith, whose sales were a neat $60.00. Third place is held by Keith Orde with $44.75 and his side-kick George Clark is next with $40.75. Other familiar names are next in order of merit— Victor Doughty has $23.00, and a very small but active salesman, Ray Douglas of Young Street in the South-end has $20.00. Donald Pagett follows with $20.00, and Grant Finnie brings in $17.25. Adrian Langhorne, again in the South-end, has a further $16.00, and Wellington Borland, a young up-and-coming war worker, has $15.00. Stewart Brown of the North-end, one of last week's prize-winners, sold another $13.75, and Alan Sage, back on the job after an operation, comes through with sales of $12.00. Others in order of sales were: Ralph Dallin $9.50, Wilbert Edgar $8.75, Cyril Robinson $7.75, Douglas Burrows $7.75, Don McGillen $7.00, Jack Brown $6.25, Dan McIsaac $6.00, and Bill Paterson $6.00.

Subscribers to the Examiner are reminded that Examiner Carriers are anxious to serve you in your War Savings and will be glad to deliver Stamps to you at your request.

LISTEN TO
Peterborough Boy Soprano
VICTOR CREMASCO
Every Tuesday
From 6.45 to 7.00 p.m.
OVER CHEX

Kinsmen Get Romanelli For Radio Show

Announcement to-day that the Kinsmen Club had succeeded in getting Luigi Romanelli, and his well known ten piece orchestra to provide a musical background for the Radio Variety Show on Friday next, has stimulated sale of tickets to the show, which is being held in the Collegiate Auditorium.

Romanelli and his band, which is heard regularly from the King Edward Hotel in Toronto, stands in the top bracket with the finest bands on the continent, and his promise to take part in the show is the finishing touch that was required to complete a perfect program of high class entertainment.

All of the proceeds from this mammoth undertaking will be used to provide milk for the children of Britain, and many people are giving generously of their time and effort to make the show a one hundred per cent. success. Many people will want to attend the show at the Collegiate and tickets may be obtained from any of the Kinnettes, and many others who cannot attend the show, are buying the draw tickets for the many prizes which will be given away, and the lucky winners announced over the radio.

Headlining the outstanding artists from Canada who are coming to Peterborough for the show, is Frank Oldfield, rated by many critics, as Canada's outstanding baritone. Patricia Bailey, a beautiful girl with a rich melodic voice, who is now featured every Tuesday evening on the CBL radio show, Friendly Music and with Sigmund Steinburg in the radio feature, "Dream Painters" is also booked to take part in the Kinsmen Variety Show. Last February Miss Bailey sang with Al Pearce and his orchestra at Hollywood, and she has also worked with Geoffrey Waddington and Percy Faith, top-ranking names in the realm of radio entertainment.

Another star, who is scheduled to take part is Jimmy Namarro, the finest zylophonist in radio to-day, and an all-round showman of outstanding ability. He was formerly teamed up with Kate Smith, and was called to appear as guest artist with a 100 piece orchestra at the Chicago World's Fair in '34. He now directs the radio show, 'Recipe for a cocktail' over CKCL, and is director of the stage shows at the Tivoli theatre in Hamilton. He made a great hit when the Club Esquire was opened in Toronto, and he was billed as one of the artists.

All in all, the program is shaping up, as something never before placed before Peterborough music lovers for their approval, and the presentation is so diversified in its appeal that all should give it the seal of approval.

WILL HAVE TO GO ON

No one appeared when a charge against Kenneth Bell of fraudulently obtaining board was called in police court this morning. Neither the accused nor the complainant was on hand and Magistrate Langley, in ordering an adjournment for a week, declared that the case would have to be dealt with then.

CARELESS PEDESTRIAN

Some people like to take a chance. In the heaviest part of the noon traffic on Water street at the corner of Hunter, a pedestrian walked calmly out in the middle of the road while cars swerved violently to avoid him. In spite of the fact that those traffic lights are put there for use, some still ignore them and then wonder why they get hurt.

To Do Radio Work

Walter G. Ward, son of Mr. and Mrs. E. V. Ward, Rink Street, who graduates this year with the degree of Bachelor of Engineering from McGill University, is one of 30 students selected from Canadian universities to do special work in radio direction finding with the Royal Canadian Navy and the Royal Navy. Mr. Ward during his last year at McGill was a civilian instructor in the radio mechanics course being given to the R.C.A.F. at McGill. He enters the Navy with the rank of Sub-Lieutenant, special branch.

16 Tires Stolen From Service Station

Fifteen or sixteen automobile tires were stolen from the service station of Don. Lloyd at Lakefield through the night.

Entry had been made into the place by means of a window. The robbery as not discovered until this morning.

During the night, also, thieves broke into the garage of Albert Darling on the Warsaw road and stole five or six gallons of gasoline, siphoned from Mr. Darling's car.

GRENFELL MISSION

The treasurer of the Grenfell Mission acknowledges with thanks the following: Mrs. G. E. Johnson, $2.00; Mrs. S. D. Carver, $2.00; Miss Lees, $5.00; A Friend, $15.00—Total, $24.00.

Missing Man Is Found Near His Home

After wandering around in the bushland near White Lake, Dummer township, for nine days, Fred Armstrong, missing 7?-year-old man who disappeared from the home of George Forbes a week ago last Sunday, was located this morning in a wood on the property of George Crowe.

Although he has been without food and shelter for all that time, Armstrong was reported to be in fairly good shape when searchers came across him this morning, three-quarters of a mile from the main road and not more than a mile from his home. He was weak and hardly able to speak, so that he could not give any account of his movements but he rallied quickly.

The Examiner was informed that the elderly man would soon be all right again, in spite of his experience.

Search Started.

When he first disappeared no great alarm had been caused because he had left home several time before and when his footprints were traced across a field to the road, it was though that he had obtained shelter at the home of some farmer. When he failed to return, however, and no trace of him could be found through inquiries over the telephone from farmers in a number of sections a search of the woods was organized.

This morning Walter Hamblin found the missing man, wandering through a section of bushland and he was taken to his home near White Lake.

Fortunately the weather has been warm and the nights comparatively mild. Otherwise exposure to the elements for nine days and nights would have been fatal.

War—25 Years Ago

By The Canadian Press

APRIL 28, 1917.—In further operations in the battle of Arras, Canadian troops attacked east of Vimy Ridge and captured Arleux. United States Congress passed bill to increase the regular army and the National Guard to 287,000 and 625,000 men respectively.

DOCTORS ON CALL.

The Peterborough Doctors are observing Wednesday Afternoon as a Half-Holiday throughout the year. Those on call on Wednesday Afternoon and Evening of this week are: Dr. W. J. Gordon, Dr. J. M. O'Brien, Dr. G. S. Cameron.

FARMERS — WOOL

Bring or ship your wool to our Government Registered Warehouse. You will receive maximum government prices according to grade.

The following licensed collectors are acting on our behalf. Contact them to collect your wool:

Harry L. Jopling, Peterborough.
Harry Deyell, Omemee
L. Rice & Sons, Lindsay
Alfred Rich, Oakwood
H. Peterseil, Hastings

G. Whitaker & Co. Ltd.

OFFICE, 192 HUNTER ST.

Warehouse, Simcoe St. (Rear of Dewart Milling Co.)

'Phones—Office 5753; Warehouse 4562

MILK FOR BRITAIN

RADIO VARIETY SHOW

Broadcast From

COLLEGIATE AUDITORIUM

Friday, May 1st—8-11 P.M.

FEATURING

ALAN SAVAGE "WRIGLEY'S TREASURE TRAIL" AS MASTER OF CEREMONIES

FRANK OLDFIELD	PATRICIA BAILEY	JIMMY NAMARRO
Baritone	CBC Blues Singer	Zylophonist Extraordinary

THE RHYTHMIC MELODIES OF

LUIGI ROMANELLI

And His King Edward Hotel Orchestra

Admission—Adults 50c, Children 25c

CASH DOOR PRIZE

Adam Hawley - Leahy Bros.
Walter Farr - Sands Sisters
Jessie Pattison Spencely-
Joey McMahon

Tickets now on sale at station CHEX, Elliott's Drug Store, Selkirk's Men's Wear, Harrison's Grocery, McLeod's Drug Store, Millers Drug Store, Fuller's Drug Store.

Each Dime provides a quart of Milk for one of Britain's "bombed out" kiddies.

USE THE EXAMINER CLASSIFIED COLUMNS FOR QUICK RESULTS

Bring or Phone your Ad - Dial 4641 - to the Ad Taker Before 1 o'Clock Daily and on Saturday, 10 o'Clock. Rates Low as 1½c per word

Births Marriages In Memoriam Card of Thanks Deaths

BORN

TURCOTTE.—To Mr and Mrs Albert Turcotte (nee Corinne Killoran), at St. Joseph's Hospital on Tuesday, April 21, 1942, a daughter.

DIED

RUTHERFORD, Mrs. Charles. — Suddenly at her home near Omemee, on Monday, April 27, 1942, Annie L. Balfour, beloved wife of Charles Rutherford. Funeral service at the family residence, Lot 7, Concession 2, Emily Township, on April 29, at 2 p.m. Interment in Emily Cemetery.

HANCOCK, Mary Louise.—Suddenly, at Nicholls Hospital, on Monday, April 27, Mary Louise Robson, beloved wife of Clifford J. Hancock, of 2nd Line of Smith Township. Funeral service on Wednesday, April 29, at 2.30 from her late residence; Rev. H. L. Roberts of George Street United Church officiating. Interment, Little Lake Ceemtery.

FLORISTS

TURNBULL'S FLOWER SHOP Cut Flowers, Funeral Designs, Potted Plants Service at all hours 441 George St. 'Phone 7583—Nights 3257.

THE PETERBOROUGH FLORAL CO Flowers Delicately Arranged For All Occasions. 436 Water. Telephone 6912—Nights 6746

COMING EVENTS

First insertion, 20 words or less, minimum charge, 50c. Subsequent consecutive insertions, 40c per insertion All over 20 words, 2c per extra word per insertion.

"LOOK WHO'S HERE," a three-act Comedy, presented by Knox Church Y.P.U. To-night, April 28, at 8.15 p.m. in the Lecture Hall, corner Reid and Wolfe. Adults, 25c.

REV. J. H. SUTCLIFFE will be special speaker at W.C.T.U. Meeting, at 3 o'clock at the Y.W. All temperance workers cordially invited.

BINGO, Tuesday, April 28, Legion Hall, Nicholls Hospital Nurses' Alumnae. Tickets, 25c. Good prizes.

FINAL REHEARSALS Y.W.C.A. Gym. Review.—Juniors and Babies' Dancing, Tuesday, 4 p.m. Archery and Senior Dancing, 7.00 Monday and Tuesday. All Evening Gym. Classes, Monday and Tuesday, 7.30.
All Classes meet 7.30 Thursday and Friday evenings for Gym. Review.

SOCIAL EVENING, K.O.C. HALL, Simcoe street, Tuesday, April 28. Thirty games; six special prizes. Come and bring your friends for an enjoyable evening.

PERSONALS

FOR INSTANT RELIEF, GET "LLOYD'S Corn and Callous Salve," containing Benzacaine, the new local anaesthetic, 50c, at Elliott's, McDermid & Jury, and Payne's Drug Stores.

MEN! WANT NORMAL PEP, VIM? TRY OSTREX TONIC tablets. Stimulants and oyster concentrates aid to normal pep, vim, vigor. Get special introductory size to-day, only 35c. For sale at all good drug stores everywhere.

Piano Tuning

PIANO TUNING. ARTHUR COLLISON Dial 6765.

WILLIAM POTTER, PIANO TUNING. (Formerly Heintzman). 220 King George. Dial 9462.

Custom Tailoring

DOES YOUR COAT OR SUIT NEED Altering? Have it done now. Tony Pepe, Greene Building. Dial 4295.

3a Hairdressers 3a

LEWIS' BEAUTY SHOP. DIAL 4432 — Oil Permanents, $2.00 up, Ends $1.00 up.

SPECIALS — AT ROSANNE BEAUTY Salon — Shampoo and Set, 60c; Oil Permanents, $2.50 up. Suite 17-18, Kresge Building. Dial 8837.

SPECIALS — END PERMANENTS, $1.00 up. Oil Permanents, $2.50 up. Downer's. Dial 8874.

MARY MARINO BEAUTY SALON—WE are again offering our $5.00 Oil Permanent for $3.50. We feature Personality Hair-styling. Dial 8663.

PARIS BEAUTY SALON — MORNING Specials: $3.00 Permanent $1.95, including Shampoo, also Hairstyle. Hair Reconditioned by Steamer Treatment, with Finger Wave, $1.25. 184 Hunter West. Telephone 5311. Opposite Bell Telephone.

FOR SALE

4 Miscellaneous 4

TWO TIRES 525 x 17, $3.50 EACH. Bassinette, $2.50. Telephone 6268.

PLUMBING AND HEATING SUPPLIES
Jacket Heaters, Boilers, Sinks, Basins, Toilets, Fittings, etc.
Pipes Cut and Threaded to Measure.
THE PETERBORO METAL CO.
Telephone 8301 - Nights 3062-7950

BLUE NET EVENING DRESS, SIZE 14. 215 Hunter.

COW MANURE. TELEPHONE 5601.

ERBAN OATS. TELEPHONE 7074.

TWO-ROW TURNIP SEEDER. Telephone 5838.

FURNITURE, ELECTRIC PUMP. BELL Apartments.

FOR SALE

4 Miscellaneous 4

LARGE ICE REFRIGERATOR. 313 Water.

TURNIPS, 125 BUSHELS. TELEPHONE 512 ring 13, Lakefield.

BEDROOM SET, OAK. 108 AYLMER.

THREE-STOREY HAND ELEVATOR, capacity about ½ Ton. Also a Quantity of Brick, Windows, Doors, and Joists, 22 feet long 2½ by 10. Apply W. Portway, Norwood.

BABY CARRIAGE. APPLY O. S. Smith, 271 Brock.

LOOSE HAY. DIAL 5089.

HIGH SPEED DRILLS
Jobber's straight shank, 1/16" to ½", letter size A to Z, wire gauge 1 to 60. Sold by dozen or in sets, one of each size. Send for list.
Tarshis & Sons, Ltd.
450 McGILL ST., MONTREAL.
Est. 1898.

CHOICE TOP SOIL. TELEPHONE 4276.

HAND-POWERED WASHER. MAY BE seen at Miles' Auction Room.

SEED COBBLERS, $1.00 BAG, WHILE they last. H. T. Lang, Chemong Road.

WOMAN'S 3-PIECE KNITTED SUIT; worn twice. Telephone 5392.

MOVIE 16 M.M. PROJECTOR. Telephone 9454.

50-ACRE MIXED WOOD LOT, TWENTY miles from Peterborough. Allan Oliver, Hall's Glen.

conditioned, ¼ Horse-power and up. Belting, Pulleys, Shafting, Hangers. The Peterborough Metal Company.

CUSTOM HATCHING — HEN, TURkey, Duck Eggs. Modern Incubator. Moderate prices. Real satisfaction. A. E. Fletcher, Telephone 44 ring 23, Keene.

TO-NIGHT — DINING-ROOM SUITE, Cedar Wardrobe, Dressers, Two Beds complete, One Writing Desk, Kitchen Cabinet, Radio, Couch, Rocking Chairs. Call at 242 Stewart Street To-night between 6 and 8, or Telephone 6850.

WEDNESDAY MORNING FISH SPECIALS
Fresh Pickerel
Lake Trout
Fresh Caught Baby Halibut.
BRAUND'S
Telephone 5739.

SMALL ICE REFRIGERATOR, $6.00. 64B Aylmer Street, Upstairs.

GIRL'S 3-PIECE SPRING OUTFIT, size 10. Telephone 8763.

FIVE MAN'S LEFT-HANDED GOLF Clubs and Zippered Bag, $15.00. Dial 5331.

CABIN TRAILER, GOOD CONDITION, good tires; accommodation for three adults. Sell cheap or Trade on Used Furniture. Alf. Hudson, Telephone 65, Lakefield.

FINDLAY OVAL RANGE. 421 WATER.

CHILD'S JOYCYCLE, ICE-BOX, BOY'S Trench Coat, size 15. Dial 3063.

TWO-WHEELED TRAILER, ELECTRIC Rangette, with Oven. Apply Nick's Riverside Camp.

FOR SALE
BUILDING MOVING EQUIPMENT
Complete with All Necessary TIMBERS AND BLOCKS.
Also ESSEX COUPE. Good Tires.
APPLY 27 HOPE STREET
PORT HOPE, ONT.

QUEBEC COOK STOVE, ALSO HEATER first-class condition. 585 Aylmer.

CAST-IRON RANGE, EXCELLENT CONdition, suitable for Country Home or Cottage. 457 Water.

GIRL'S HAT AND COAT, SIZE 10 years. Telephone 8873.

MODERN GAS STOVE, ONE YEAR OLD, 4 Burners, Oven heat control. Telephone 5916.

SAVE MONEY ON NEW AND USED LUMBER
Building Materials.
THE PETERBOROUGH METAL CO.
Telephone 8301 - Nights 3062-7950

MASON & RISCH SMALL SIZE PIANO for Sale, excellent condition, cheap. Apply 301 Elias Avenue, Mornings or Evenings.

CHOICE MIXED ALFALFA, TIMOTHY Hay, One Mow with Eight Tons, One Hundred and Twenty Dollars; One Mow Six Tons, Ninety Dollars, Cash at the Barn. Herbert J. Miller, Keene.

BLUE LLOYD PRAM, USED 1 YEAR. Telephone 3017.

AMERICAN SADDLE. TELEPHONE 7457.

4a Seeds and Grains 4a

CERTIFIED IRISH COBBLER POTAtoes, Katahdin Seed, Certified Green Mountain Potatoes. H. F. Doig. Telephone 7814.

CERTIFIED SEED POTATOES, IRISH Cobbler, Warba, and Chippewa. Dial 5005.

5 Dogs, Cats, Birds, Etc. 5

COCKER SPANIEL PUPPIES, BEAGLE Hounds, Russian Wolf Hound. 471 Mark.

WATER SPANIEL PUP. 421 WATER.

POMERANIAN DOG (FEMALE), $2.00. Apply 10 Inverlea.

CANARY (HEN). DIAL 3372.

DOGS BOARDED. HEDGLEY KENNELS Telephone 7038.

6 Fuel 6

100 CORDS POPLAR WOOD, SLIGHTLY Mixed. Randal Quackenbush, Route 4, Havelock, 5 miles East Crowe's Landing.

DRY MIXED WOOD AND MIXED Slabs and Kindling. Curtin's Woodyard. Dial 8650.

FOR SALE

6 Fuel 6

FUEL
LIMITED SUPPLY OF DRY SOFT, AND DRY MIXED SLABS.
FITZGERALD FUELS
Phone 3531
253 HUNTER STREET

7 Livestock and Poultry 7

REGISTERED JERSEY COW, DUE MAY 9. Dial 6191.

ONE BAY MARE, PRICED REASONable. Dial 6010. Harold Rowan, Springville.

BLACK MARE, 12 YEARS, IN FOAL. Apply Joseph M. Lucas, Downeyville, Ont. Telephone Omemee 42 ring 12.

THREE STEERS. DIAL 8051.

YOUNG PIGS. JOHN BRECKENRIDGE, Bailieboro.

FOUR BRONZE TURKEY HENS, LAYing. Also Gobbler. Mrs. Arthur Hendren, R. R. 2, Norwood.

WANTED — YOUNG PIGS OR STORE Hogs. H. Wheeler, Box 805, Peterborough, or Telephone 4878.

JERSEY COW, JUST FRESHENED. Apply Robert Simpson, Sherbrooke Street W.

THREE HORSES— ONE GREY MARE rising 5, One Grey Mare rising 6, One Bay Mare rising 7, 1,400 lbs. Ten Year-old Leicester Ewes. Apply Ray Brown, Millbrook, R. R. 3. Telephone Millbrook 217 ring 13.

COW, DUE TO FRESHEN, MAY 3RD. R. McNaughton, No. 9, Peterborough.

TWENTY WEANER PIGS. V. STANLEY-Jones, Spring Farm, Indian River.

Baby Chicks

FROM MIDDLE MAY WE EXPECT plenty Chicks to fill all orders in a variety of Breeds, but order now. Take stock, see you've enough for the later markets. Also taking orders June Turkeys. Bray Hatchery (Chicks on display), 364 Water. Dial 3834.

PURINA EMBRYO-FED BABY CHICKS, blood-tested and Government approved. Rocks, Leghorns, and New Hampshires. Something better in Chicks. This year start out on the right foot. Telephone 5771 and place your order at Braund's Chick Hatchery, 718 George Street, Peterborough.

8 Real Estate 8

LOT, 50 x 140, ON BETHUNE STREET. Apply 703 Aylmer.

HOME, 401 WALTON STREET, ALSO Splendid Building Lot. Inspection by appointment. Telephone 7704. Chil Turner.

EIGHT-ROOMED HOUSE, HOMEWOOD Avenue, lovely home. Save Agent's expense. Apply to Owner, Box 288, Examiner.

Central, 10-Roomed Brick, Hot Water heating, 2 bathrooms, double garage. Inquire—
A. E. THOMPSON REAL ESTATE
Kresge Building. Telephone 7284.

10-Room Brick House, Fully Modern, oak floors, laundry tubs, nice location, central—$6,500. A good buy.
8-Room House, all modern, large lot, East City—$3,900.
6-Room Brick, all modern, large lot, garage—$3,500. South.
6-Room House, edge of City, South, 2 Extra Lots, garage. A good buy—$2,800.
3 Nice Rooms to Rent, adults.
Also House on Farm, close in.
P. E. RUTHERFORD
146 Hunter Street. Dial 3602.

FIVE-ROOMED FRAME HOUSE, LARGE Lot. Apply 410½ Aylmer.

SPLENDID WESTEND HOME, IMMEDiate possession. Three Thousand cash will swing this deal. Write Box 261, Examiner.

Adaline, 6 Rms, $200 down $1,500
McDonnel, 5 Rms, sewer $2,000
Donegal, 6 Rms, sewer $2,250
East, 7 Rms, sewer $2,950
Stewart, 6 Rms, Modern $3,000
Walton, 7 Rms, oak, etc. $5,250
Central, 10 Rms, oak floors $6,500
Central, 4-Suite Apt. Block $12,000
J. A. GIPBS, 141 Hunter St. 3843.

Bungalow, 6 Rooms, 3-Piece Bath, Furnace, hardwood, Sunroom, barn, hennery, 4 Acres Land, on Highway close to City $5,600
Brick 7 Rooms, 3-piece bath, hot water heating, fireplace, hardwood, close to City, to Rent to responsible party. Vacant now ....$30.00 month
M. STOREY
374½ George. Telephone 6573.

9 Business Opportunities 9

A GOING CONCERN, WOMEN'S Ready-to-Wear Business for Sale; reasonable; retiring. East of Toronto. Write Box 242, Examiner.

10 Used Cars 10

ONE NEW CHRYSLER ROYAL SEDAN. One New Chrysler Royal Windsor. Write Box 287, Examiner.

'31 PONTIAC COACH, $125. 92 London, Upstairs.

1937 FORD DELUXE SEDAN. 1932 Ford Coach, good tires. Terms. R. Hopkins, Imperial Service Station, Lakefield.

'31 FORD ROADSTER. 462 PARK.

TO RENT

11 Miscellaneous 11

LUNCH ROOM AND SINGLE BEDROOM and Garage. 87 Hunter W., after 5.

GARAGE. 201 ROMAINE.

11x Apartments To Rent 11x

THREE-ROOMED UPSTAIRS APARTment; Christians preferred. 212 Barnardo.

THREE-ROOMED APARTMENT, KITchenette, Sunroom, Furnished, Frigidaire, Garage. 709 Water.

FOUR-ROOMED APARTMENT, HANDY to C.G.E. Available May 1st. Write Box 274, Examiner.

APARTMENT, ADULTS. 187 STEWART.

11xx Houses To Rent 11xx

HOUSE, 3 MILES FROM CITY. DIAL 5136.

SMALL COUNTRY HOUSE. FRANK Lynch, R. R. 8, Peterborough.

TO RENT

12 Rooms 12

ROOMS. 701 GEORGE. TELEPHONE 8157.

TWO ROOMS, KITCHENETTE. UNfurnished, Ground Floor, adults. Telephone 5195.

BRIGHT FRONT ROOM, SUITABLE for Two, central; reasonable. Telephone 6422.

LARGE, BRIGHT, FURNISHED BEDroom, close to Nicholls Hospital. Write Box 284, Examiner.

ONE FURNISHED ROOM, CENTRAL, with or without Breakfast. Dial 8835.

A FEW ROOMS IN COUNTRY HOUSE. Telephone 8048, Evenings.

FURNISHED BED-SITTING-ROOM, residential section; Breakfast optional; Gentleman. Dial 9128.

BEDROOM AND USE OF KITCHEN. Dial 3892.

FURNISHED BEDROOM, SUIT TWO Gentlemen. 45 McDonnel.

TWO GENTLEMEN TO SHARE ROOM. 270 Reid.

FURNISHED ROOM, WITH BREAKfast. Telephone 7734.

FURNISHED ROOMS FOR GENTLEmen. 417 Stewart.

WANTED

15 Miscellaneous 15

GENTLEMAN DESIRES BOARD AND Room, near C.G., in quiet Christian home. Write Box 289, Examiner.

MAN'S BICYCLE. TELEPHONE 9098.

LIVE POULTRY — MARKET PRICE M. Katz, 6823. 560 Homewood.

CHILD'S PLAY PEN. TELEPHONE 8618.

BICYCLE THAT CAN BE REBUILT; also Parts. Telephone 5694.

TO RENT — SMALL HOUSE, BY MAY 1st or June 1st; reliable Young Couple, no children. Write Box 225, Examiner.

FEATHER TICKS — PAY HIGHEST Prices. M. Gishman. Dial 8298.

TO RENT, MEDIUM-SIZED HOUSE OR Bungalow by responsible tenants; approximately one mile from C.G.E., preferably in North or North-west section. Telephone 3804.

LIVE POULTRY — PAY HIGHEST Prices M Florence Telephone 6823

LIVE POULTRY WANTED — MARKET Prices A Lantin Telephone 6297

WANTED — METAL GARAGE. TELEphone 7651.

SMALL ICE-BOX. TELEPHONE 3185.

CATTLE TO PASTURE FOR SUMMER. Apply Mrs. E. F. Harding, R. R. 1, Peterborough. Telephone 4382.

TO BUY, EXTENSION LADDER. 630 Union.

GIRL'S BICYCLE. WRITE BOX 283, Examiner.

GOLF DRIVER OR BRASSIE, RIGHT or Left Hand, good condition. Telephone 3878.

LADY WOULD LIKE A ROOM WITH Elderly Lady need Companionship in Country. Write Box 277, Examiner.

GO-CART IN GOOD CONDITION. Write Box 271, Examiner.

TO BUY, FIVE OR SIX ROOM HOUSE, in district between Wolfe and Brock Streets. Deposit $300. Payments $20 monthly, or Mortgage. Write Box 273, Examiner.

WANTED, GASOLINE IRON. TELEphone 8008.

TO RENT — HOUSE, SEVEN ROOMS or more, heavy wiring, 4 adults. Apply 259 Rubidge, or Box 275, Examiner.

COLLAPSIBLE STROLLER. DIAL 8072.

WANTED — CATTLE TO PASTURE. John Spencer, Route 4, Lakefield.

INTERIOR DECORATING AND PAINTing Tools. Telephone 8544.

OLD STAMPS IN BULK OR IN Albums. Write Box 252, Examiner.

STOVES, FURNITURE. ALF HUDSON. Lakefield Telephone 65

IRON, RAGS, FEATHERS, BOTTLES, Paper. Petersiel, Bethune and Hunter. Telephone 9403.

STOVES AND FURNITURE WANTED Telephone 4115, Nights 6294.

HIGHEST PRICES PAID FOR RAGS, Paper, Iron, and Metals. J. Burfield Dial 8368.

18 Help Wanted, Female 18

WANTED— TO BEGIN WORK MAY 15, a Woman, with good references, to do General Housework every day except Saturdays and Sundays, from 9 a.m. until 5 p.m., for a family of Two Adults and One Child. A pleasant situation for the right person. Generous wages arranged upon hiring. Write Box 265, Examiner.

MIDDLE-AGED WOMAN, COUPLE OR Girl to care for Two Children in daytime in Exchange for Room and Board. Apply, after 6, 887 Water Street.

TWO EXPERIENCED WAITRESSES. Apply Ritz Grill. Telephone 3626.

MAID FOR HOUSEKEEPING APARTment. Apply to Housekeeper, Nicholls Hospital.

GIRL FOR GROCETERIA. WRITE BOX 286, Examiner.

GIRL FOR HOUSEWORK; GOOD home. Telephone 9772.

YOUNG GIRL OR WOMAN FOR Light Housework; Sundays and Evenings free; sleep out. Telephone 4865.

BOOKKEEPER WANTED. MUST BE able to use Typewriter and look after Store. Apply Goodfellow's, Plumbers, Water Street.

GIRL TO HELP WITH HOUSEWORK; sleep out. 356 Aylmer.

MAID FOR KITCHEN WORK. APPLY to Dietitian, Nicholls Hospital.

GIRL FOR GENERAL HOUSEWORK; sleep out. Apply 455 Water.

GIRL WANTED, APPLY QUEEN'S Hotel.

EXPERIENCED MAID FOR GENERAL Housework. Salary $40.00 per month; sleep in. Write Box 276, Examiner.

GIRL WANTED TO WORK ON LUNCH Counter. Apply Whiteway Hamburger, corner Charlotte and Bethune.

STENOGRAPHER, MUST BE EXPERIenced, Afternoons only; preferably one living in North-end. 813 Water.

GIRL OR YOUNG WOMAN TO ASSIST with Light Housekeeping; must be able to do Plain Cooking; no Washing; sleep out; good pay. Write Box 272, Examiner.

CAPABLE PERSON TO LOOK AFTER Children; good wages. Write Box 234, Examiner.

WANTED

18 Help Wanted, Female 18

GIRL OR WOMAN FOR COUNTRY Home; good wages. Telephone 8026.

COOK-GENERAL FOR NEW COUNTRY House; good wages; no laundry, no upstairs work; downstairs Rooms comprise Living-room, Library, Dining-room, Kitchen and Maid's Quarters. Please state, in replying, wages expected. Mrs. J. A. Huston, Erindale, Peel Co., Ontario.

HOUSEKEEPER - COMPANION. 366 Water, Upstairs.

19 Help Wanted, Male 19

A LARGE MANUFACTURING COMPANY is willing to Finance a Reliable Middle-aged Man in a Business with good income. Apply in person to Mr. Fleming, at Champlain Hotel, on Wednesday.

EXPERIENCED TRUCK DRIVER. APply 256 Simcoe Street.

CLEANER. APPLY TO HOUSEKEEPER Nicholls Hospital.

WANTED
EXPERIENCED MEAT CUTTERS And HELPERS
Highest Wages Paid.
Regular Hours.
Apply
BOX 282, EXAMINER

THREE MIDDLE-AGED MEN TO DRIVE Taxi; must know City well (and have Rejection Papers). Write Box 279, Examiner.

20 Employment Wanted 20

YOUNG MAN DESIRES ODD JOBS, from 3 to 7 Afternoons. Telephone 6537. John Block.

MAN DESIRES LAWN CUTTING OR Odd Jobs. Telephone 6964.

LADY DESIRES POSITION AS WOman's Companion. Would either go to the Lakes or City. Write Box 251, Examiner.

CANADIAN LEGION HAVE LISTS OF Competent Returned Men to Fill Temporary or Permanent Positions Give the ex-Soldier a chance to work for you. Telephone 6203.

21 Boarders Wanted 21

BOARDERS. DIAL 8727.

GENTLEMAN BOARDER, SINGLE Room. 384 Stewart.

ACCOMMODATION FOR THREE Girls; every convenience. Telephone 3641.

TWO GENTLEMEN BOARDERS TO Share Bedroom. Young Man to Share Bed-Sitting-Room. Single Bed with Radio. Telephone 9801.

GENTLEMEN BOARDERS, TO SHARE Room, Single Beds. 268 Aylmer.

GENTLEMEN BOARDERS. DIAL 3007.

ROOM AND BOARD FOR GENTLEMAN in quiet home. Telephone 4898.

ROOM AND BOARD, BUSINESS GENtlemen, private home. 14 Brown.

MEN BOARDERS. 64B AYLMER Street, Upstairs.

GENTLEMEN BOARDERS. DIAL 5421.

BOARDERS. DIAL 5307.

WHO CAN DO IT

22b Painters & Decorators 22b

EFFICIENT, SMART STYLING for HOME DECORATION
Interior and Exterior "Elastica Quality Goods"
Telephone 9922. 336 George Street
HAROLD COLEMAN

INTERIOR DECORATING DONE REAsonable. Don't go farther. Telephone 8544.

COLEMAN BROTHERS — DECORATE with Confidence. For Free Estimates, Telephone 4485. 447 George, north of Brock.

22f Miscellaneous 22f

STORM WINDOWS TAKEN DOWN. Apply 634 Union.

TRACTOR PLOUGHING AND CULTIvating. Stewart Dawson, Telephone 6055.

GARDENS TO PLOUGH. TRACTOR Custom Work, Ploughing or Cultivating. Telephone 4511.

LAWN MOWERS SHARPENED
$1.00
Called For and Delivered
Guaranteed to Cut or Money Refunded.
CHARLTON BROS.
LAWN MOWERS SALES AND SERVICE
Wolfe and Rubidge Streets
DIAL 6884 (Day or Night).

TRACTOR, CUSTOM WORK. IRVINE McIntosh. Dial 4043.

MOVING AND CARTING OF ALL Kinds. Dial 4969.

TRACTOR GASOLINE 16½c
Tax Extra.
Your Oil and Grease Requirements at the Lowest Prices
REPAIRS
WASHING MACHINES, REFRIGERATORS
TIRES CARS
Save your Tires. A slight Repair may mean months of extra Service. Guaranteed Work.
DAWSON'S SERVICE STATION
Corner of REID & McDONNEL
Telephone 4754

SHOW CARDS, SMALL SIGNS. D. Batterbury over Lansfield's Cleaners. Telephone 4633.

DUSTLESS FLOOR SANDING. FLOORS Laid and Refinished. Decorating. William Higgins. Dial 8887.

RUGS—BEAUTIFUL NEW REVERSIBLE Rugs made from Old Carpets. Comforters Re-covered. Feather Ticks made into Attractive Down-proof Comforters. Telephone 7411.

DUSTLESS FLOOR SANDING, CHAMberlain Weatherstripping and Caulking. J H Vance. 773 Aylmer 7835

CHIMNEYS CLEANED. FURNACES Vacuumed. Telephone 3962.

LOANS

LOANS ON NEW AND OLD HOMES
5% and 5½% Interest. Repayable Monthly Quarterly, and Half-Yearly We will find and arrange to finance a Home for you. Call and see us—
O'TOOLE BROS
Real Estate and Insurance
354 Water St. Dial 9447 Resid 3111

233 WAYS TO GET A LOAN AT CAMPBELL'S
Now Campbell Finance Corporation offers you a new loan service—233 amounts and terms, one of which is sure to fit your needs. You choose your own security—car, furniture or with co-signers — Select your own repayment plan. Loans are quick and confidential, fuss-free and friendly.
Campbell's is an all-Canadian company using Canadian capital, with all-Canadian employees. Their high standards have been proved by over 50,000 satisfied customers.
Campbell Finance Corporation, Ltd.
Subsidiary of Industrial Acceptance Corporation, Ltd.
169 Charlotte Street
(Above A. & P. Store) Phone 3520

LOST

REGISTRATION CARD, IN BLACK Leather Folder, South-end. Please Telephone 9091. Reward.

CHEQUE, ISSUED BY DEPARTMENT of Highways, in Business Section. Write Box 278, Examiner.

NAVY BLUE COAT, SIZE 6, ON McDonnel or Downie. Telephone 6625. Reward. 640 Downie.

FRIDAY, SPECTACLES, BLACK CASE. Telephone 3613. Reward.

FOUND

FLAT BOTTOM BOAT, IN OTONABEE River. Owner may have same by paying for advertisement. R. Thompson, Route 2, Keene.

Hastings-Peterboro

(Continued from Page 3)

Orange Hall 29 5
Poll 7—Bonarlaw, Bellview House .. 64 20

HUNTINGDON TOWNSHIP
Poll 8—Orange Hall, West 82 1
Poll 9—Moira, Heritty's Store 108 16
Poll 10—Ivanhoe, town hall 74 5
Poll 11—White Lake, Orange Hall 50 16
Poll 12—Perry's residence.. 27 18
Poll 13—Deloro Hall 96 16

MARMORA AND LAKE
Poll 14—Robson's residence 33 23
Poll 15—Beaver Creek School 35 16
Poll 16—Malone, Tompkin's House 30 2
Poll 17—Johnson's Residence, Deloro 25 27
Poll 18—Meese's Residence 7 5
Poll 19—A. Caverly's house 30 9
Poll 20—Dan Wood's house

MARMORA VILLAGE
Poll 21—Council Chamber. 200 16
Poll 22—White Hall 120 27

MADOC VILLAGE
Poll 23—Town Hall 172 23
Poll 24—Blue's Store 195 20

MADOC TOWNSHIP
Poll 25—Riggs School house 81 18
Poll 26—McCoy's School.. 122 21
Poll 27—O'Harra's School. 64 7
Poll 28—Madoc Township Hall 113 11
Poll 29—Bannockburn School 37 20

ELZEVIR AND GRIMSTHORPE
Poll 30—Elzevir Township Hall 71 32
Poll 31—Orange Hall Queensboro 83 34
Poll 32—S. S. 7 School 13 23

TUDOR AND CASHEL
Poll 33—Milbridge, town Hall 51 28
Poll 34—Gilmour, J. Sprackett's 33 12
Poll 35—Gunter, Wallace Gunter's. 25 9

LIMERICK TOWNSHIP
Poll 36—St. Ola, St. Ola Hall 65 21
Poll 37—Ormsby, William Park's .. 26 10

WOLLASTON TOWNSHIP
Poll 38—Coe Hill, town hall 92 35
Poll 39—Coe Hill, town hall 81 9
Poll 40—Steenburg, Charles Murphy's. 26 10

FARADAY TOWNSHIP
Poll 41—S. S. 2 School 107 36
Poll 42—Rural, Albert Hughson's 16 6

VILLAGE BANCROFT
Poll 42—Bancroft Community Hall . 300 33

DUNGANNON TOWNSHIP
Poll 44—Detlor, Orange hall 128 8
Poll 45—Bronston's School 56 10

MAYO TOWNSHIP
Poll 46—Hermon, Mayo hall 98 20

CARLOW TOWNSHIP
Poll 47—Fort Stewart, Municipal Hall .. 80 13
Poll 48—S. S. No. 4 ...... 21 14

MONTEAGLE TOWNSHIP
Poll 49—Maynooth, I.O.O.F. Hall 52 46
Poll 50—Bird's Creek Hall. 17 14
Poll 51—Monteagle Valley, Fitzgerad's ......
Poll 52—Musclow, L. Rutledge's 26 11

HERSCHEL TOWNSHIP
Poll 53—Baptiste, W.C. Summer's ....
Poll 54—Maynooth, C.M.B.A. Hall 22 25

McLURE TOWNSHIP
Poll 55—Maynooth, Bank of N. S. 43 11

WICKLOW TOWNSHIP
Poll 56—Maynooth, Council Hall 50 45

BANGOR TOWNSHIP
Poll 57—Purdy School ....

CHANDOS TOWNSHIP
Poll 58—Clydesdale School
Poll 59—Genalda School ..
Poll 60—Hale's School 49 7

BURLEIGH-ANSTRUTHER
Poll 61—Rickle's School, Clanricarde ......
Poll 62—Town Hall, Apsley 97 27
Poll 63—Mt. Julian, S. S. 1

BELMONT-METHUEN
Poll 65—North Methuen School ....
Poll 66—Rush Point School 55 12
Poll 67—South Lake School
Poll 68—Belmont Hall 57 15
Poll 69—Ellis' Residence . 14 8
Poll 70—Oak Lake School.
Poll 71—Old Havelock School 31 12
Poll 72—Cordova, Bowen's Pool Room 16 9

HAVELOCK VILLAGE
Poll 73—Town Hall 148 42
Poll 74—Council Chamber. 99 22

DUMMER TOWNSHIP
Poll 75—Warsaw, town hall 66 10
Poll 76—S. S. No. 1 ...... 24 1
Poll 77—S. S. No. 2 ...... 37 15
Poll 78—Old Orange Hall . 37 15
Poll 79—S. S. No. 9 ...... 8 7
Poll 80—Elliott's Residence

NORWOOD VILLAGE
Poll 81—Norwood Hall 136 8
Poll 82—Norwood Hall 156 7

ASPHODEL TOWNSHIP
Poll 83—Howson's residence 144 21
Poll 84—Knight's residence 56 10
Poll 85—Town Hall, Westwood 78 17
Poll 86—Eniish's Indian River 38 39

PROFESSIONAL

44 Lawyers 44

P D. SCOLLARD, Barrister Solicitor Bank of Toronto Building. Telephone 9939.

JOHN A BRADSHAW — Barrister and Solicitor. 360 Water Telephone 6884

JOHN O. WELDON—Barrister, Solicitor. Notary. 355 George. Telephone 9230.

HON. G N GORDON, K.C. Law Office, 395-397 George Street Telephone 3577 Money to Loan.

JACOB LOW — Barrister etc Mortgage Loans Suite 1-2, 435 George Street (over Toronto Savings and Loan Co.). Telephone 7423, Nights 6214

ELLIOTT, PHILP & CHANDLER—Barristers, etc. Money to Loan Offices, Kresge Building. Telephone 6675. A. L. Elliott, K.C., M.P.P., W. R. Philp, B.A., R. J. Chandler, B.A.

PECK, KERR & McELDERRY—BARristers, Solicitors. Money to Loan Offices: 415-417 Water Street Telephone 4681 E A. Peck K.C. F D Kerr, K.C. V J. McElderry, K.C. Walter H Howell

Chiropractors

M. C. GOODWIN, CHIROPRACTOR and Physiotherapist, 108 Barrie Building, 312 George. Telephone 8795 and 5865.

Dorothy Dix

Continued from Page 5

come out of it the same lad he was when he put on his uniform He will have grown from a boy into a man. He will have been disciplined. He will have learned a thousand things he did not know before. He will have seen different places, been thrown with different people, formed different habits, have a different outlook on life. Some will come out better men. Others worse. But they will not be the same.

Girls Will Change, Too

And the girls left behind them will be changed, too. They will have grown up also. They will be women instead of little cuties. They will have gotten jobs and become self-supporting. Many of them will have learned trades that no woman thought of before the war. And they, also, will look at life from a different angle.

So when Johnny comes marching home and meets the Girl Friend she will be a stranger to him. Maybe their love will have survived. Maybe it will have perished. Maybe they will have found some other girl and boy they like better than the old ones. But how much better it will be in any case if they have left themselves free to renew the old love, or make a new one, without being bound by any old obligations.

—DOROTHY DIX.
(Ledger Syndicate)

NOTICE

NOTICE OF CHANGE OF OWNERSHIP

IN THE MATTER OF THE J. C. POOLMAN MFG. CO.

NOTICE IS HEREBY GIVEN, That I have Transferred my Business, known as the "J. C. POOLMAN MFG. CO." as a going concern, including the Land and Buildings used in connection with the said Business, to my Two Sons, GORDON ERNEST POOLMAN and ALBERT JOSEPH POOLMAN, as Trustees of the Trusts set forth in Trust Deed dated the 30th Day of March, 1942, and registered as No. 37282 for the City of Peterborough.
DATED at Peterborough, this 14th Day of April, 1942.
J. C. POOLMAN,
549 Romaine Street,
Peterborough, Ontario,
By JOHN O. WELDON,
His Solicitor herein.

AUCTION SALES

MR. GEORGE C. McBAIN, ON TUESday, May 5, at 1 p.m., at his Farm Home, Lot 19, Concession 13, Cavan: 10 Tons Alfalfa Hay, 4 Good Horses, Full Line Implements, etc., also entire House Furnishings, etc., including some Rare Pieces of Antique Furniture. Terms: Cash. No Reserve. — Hancock, Auctioneers.

MILES' AUCTION ROOMS, 211 HUNter, Wednesday, April 29: Dressers, Beds, Mattresses, Dining Suite, Hall Rack, Baby's Crib, Baby's Pram, Cupboards, Chairs, Chesterfield, Tables, Ice-box, Drop-head Sewing Machine, Buffet, Organ, Gramophone, Curtains, Electric Range.

A German Claim

BERLIN (From German Broadcasts), April 28—(AP).—The German high command claimed today that a British destroyer was damaged by close-range fire in a clash with German naval patrol units in the English Channel last Thursday night. (This claim lacks confirmation).

Surprise To Teutons

LONDON, April 28—(CP). Reuters said today that the Berlin correspondent of the National Zeitung of Basel, Switzerland, had cabled that the German public "was astonished at Hitler's demand yesterday for such far-reaching powers." The writer was quoted as saying it was "the sharpest appeal ever made to the German people."

Reuters quoted the Berlin correspondent of the Baseler Nichichten of Basel as saying the German capital was "surprised that Hitler was silent on past German successes and that his usual prediction as to the course of events was lacking."

DAILY CROSSWORD

ACROSS
1. Fainted
8. Upper wall section
12. A fabric
13. Trite
14. Chart
15. Tomcat
16. In advance
19. Kind of rock
21. A detective
23. Samarium (sym.)
25. Instructors
28. Sloths
30. Wire measure
31. Devour
32. Instills
35. Pronoun
36. Supports over openings
38. Conform
40. Pairs
43. Motor coach
44. Recline
45. Suffers dull pain
48. Watchful
50. Repeats without variation
52. Mandates

DOWN
1. Stalks
2. Conflict
3. Fetish
4. Oleum (sym.)
5. Seize
6. Greek letter
7. Coarse fabric
8. Feminine name
9. Biblical character
10. Kind of bird
11. European river
17. Likely
18. Latent
19. Pompous
20. Female fowl
22. Pollute
23. Monkey
24. Goal
26. Butt
27. Pig pen
29. Spattered
33. Edge of a wound
34. Foxy
37. Dried orchid tubers
38. Arabian garments
39. Tube
41. Terrible
42. Establishes
46. Before
47. Dry, as wine
48. Goddess of mischief
49. A lixivium
51. Conjunction

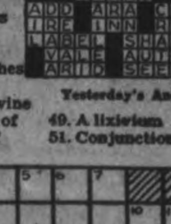

Yesterday's Answer

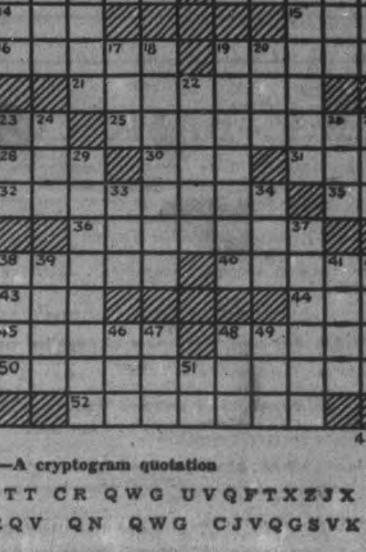

CRYPTOQUOTE—A cryptogram quotation

A Q F R B S T T C R Q W G U V Q F T X Z J X C V K Q B L S G C R Q V Q N Q W G C J V Q G S V K X-M S O P X G.

Yesterday's Cryptoquote: JUSTICE IS SO FINE A THING THAT ONE CANNOT BUY IT TOO DEAR—LESAGE.

Distributed by King Features Syndicate, Inc.

ROOM AND BOARD

—By Gene Ahern

LI'L ABNER

—By Al Capp

HENRY

—By Carl Anderson

SCOTT'S SCRAP BOOK

—By R. J. Scott

DONALD DUCK

—By Walt Disney

BLONDIE

—By Chic Young

MUGGS AND SKEETER

—By Wally Bishop

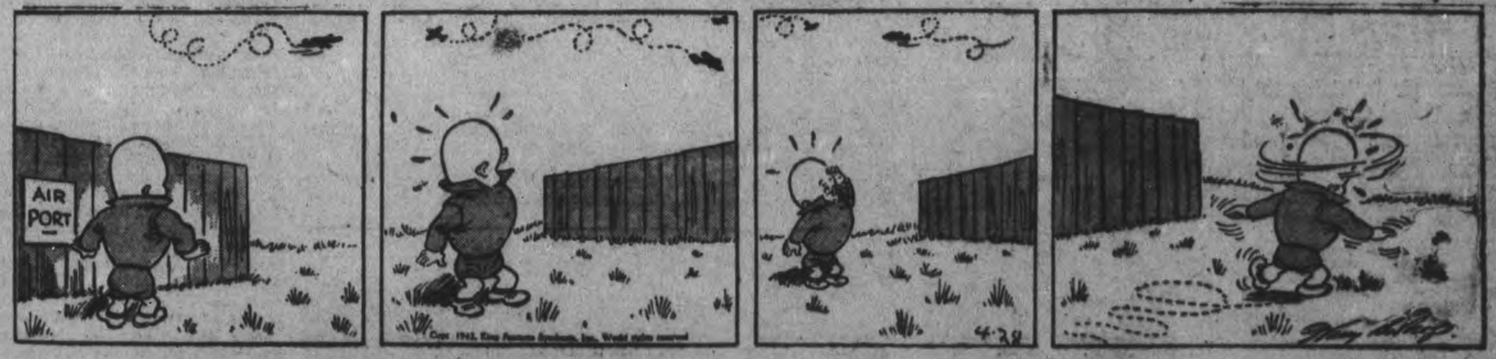

Home Service

POISE GIVES CONFIDENCE

The secret of forceful public speaking lies in knowing the rules. Confidence in yourself helps you hold the attention of the audience. Knowing how to "address the chair" correctly, what to do when stuck for a word, will help to appear on the platform.

To get the chairman's attention you raise your hand. When recognized you rise to your feet and say, "Madam Chairman, I should like to make the suggestion that—" You don't usually keep the floor for more than three minutes.

Be brief, explicit. "Mrs. Kenney is the logical person to ask. She's done settlement-house work for 10 years."

If a word eludes you, no need to stall "Er-er"! Just pause without apology until it comes. Pauses are effective!

You can not only speak but make real speeches well! Our 32-page booklet gives public speaking exercises you can do at home for pronunciation, voice, emphasis. Tells how to prepare a speech, hold attention, feel at ease. Has sample speeches for many occasions; explains parliamentary procedure.

For your copy of booklet, "Poise Gives Confidence," send 15 cents in coins or stamps to Examiner's Home Service Department, Peterborough. Be sure to write your Name and Address, and the Name of Booklet plainly.

BARCLAY ON BRIDGE

WRITTEN FOR THE EXAMINER

By SHEPARD BARCLAY

"The Authority on Authorities"

MAKING THE BEST OF IT

PERFECTLY good bidding can get you into some nasty contracts, against which one opponent has a string of trumps as long as the maximum holding on your side. In many such spots, the best thing to do is to avoid the usual procedure of leading trumps right away, and work on the establishment of a winner or winners in some side suit which can be used to compel a ruff from the dangerous adversary.

North: ♠ 10 7; ♥ A K 9 7 3; ♦ Q 10 8 3; ♣ 6 2

West: ♠ A J 4 2; ♥ Q 4; ♦ K 6 5 4; ♣ Q 5 4

East: ♠ K 9 3; ♥ J 10 8; ♦ 9 7 2; ♣ A K 8 7

South: ♠ Q 8 6 5; ♥ 6 5 2; ♦ A J; ♣ J 10 9 3

(Dealer: South. Neither side vulnerable.)

South	West	North	East
Pass	1♠	2♥	2♠

There are times when even the soundest player, who hates to raise his partner's possible four-card suit when holding only three trumps, must do it anyway as a preferred choice among evils. After North's 2-Heart bid, East was not strong enough to bid 3-Clubs, could not bid 2-No Trumps with no heart stoppers, and yet was too strong to pass. His only recourse was what he did, and West, having opened very weakly, passed.

That 2-Spade contract was played at several duplicate tables, but was beaten at several, although in each case North led the heart K and switched to the diamond 3 to the A, South returning the diamond J to the K. Those who were set then took the spade K, J and A, and the club Q, A and K. The defenders then took all of the rest of the tricks, as the heart J went to the Q and A, the diamond Q and 10 won and for the final trick South had the spade Q against West's 4.

The declarers who made the contract, lost the first two tricks to the heart K and the diamond A, and won the third with the diamond J to the K, whereupon they led the heart Q, the A taking it. The diamond Q enabled South to discard a heart. When the diamond 10 followed, dummy ruffed with the 9, forcing South's Q. That ended the defenders' trick taking, as the spade 8 was dropped after South returned the club J. If North had returned a heart after his diamond Q trick, West could have made his contract safe by discarding his last diamond.

* * *

Tomorrow's Problem

North: ♠ Q J 6 4 2; ♥ 9 8; ♦ 10 9; ♣ Q 9 8 6

West: ♠ 10 7 5; ♥ 4 2; ♦ K J 6 4 3; ♣ J 10 2

East: ♠ None; ♥ A K Q J 10 7 5 3; ♦ Q 8 7; ♣ A 4

South: ♠ A K 9 8 3; ♥ 6; ♦ A 5 2; ♣ K 7 5 3

(Dealer: South. East-West vulnerable.)

After South bids 1-Spade, and North 2-Spades, what should East do with his freakish hand?

Distributed by King Features Syndicate, Inc.

30-50 GALLONS MONTH.

WASHINGTON, April 28 (AP).—Congressional circles heard to-day that the Eastern United States 10,000,000 motorists could expect a gasoline ration of 30 to 50 gallons a month, rather than the 2½ to 5 gallons a week previously estimated by a spokesman for the Office of Price Administration.

HONORS FOR JAVA

LONDON—(CP).—Lt.-Cdr. Norman Thew of the destroyer Jupiter, destroyed in a three-day sea battle off Java in February, has been awarded the Distinguished Service Order.

BRICK BRADFORD

—By William Ritt and Clarence Gray

TILLIE THE TOILER

—By Russ Westover

Mrs. T.C. Morden New President Mt. Pleasant WI

MOUNT PLEASANT, April 28 — (ENS)—The annual meeting of the Mount Pleasant branch of Women's Institute was held at the home of the secretary, Mrs. J. Lawson on Wednesday afternoon.

The president, Mrs. T. C. Morden was in the chair and conducted the meeting. A prayer for "Peace" was offered by Mrs. J. Eggleston.

Letters were read from the Department re the sugar rationing, containing valuable information for planning by the housewife and also several recipes using very little sugar or a sugar substitute.

The co-operative programs for 1942-3 were passed among the members to study before the next meeting. Letters were passed around for the members to read, from Lance Cpl. Stanley Downer and Pilot Officer E. S. Brenton, thanking the W.I. for smokes received.

The secretary read the report of the years work. Twelve meetings were held during the year with an attendance of 135. The programs contain a motto for each month and twelve two-minute talks were given on these mottos by the members, which proved very interesting.

Six demonstrations were given and two contests held. Red Cross Work was done throughout the year in cooperation with the W.A. of the United Church with the president of the Red Cross unit, Mrs. Thos. Graham reporting at intervals during the year.

A donation of $8.00 was sent to the sugar fund, $10.00 to the Blanket Fund and $5.00 to the Seeds for Britain Fund. Smokes were sent to the boys overseas. Boxes were sent at Christmas to the boys in cooperation with the W.A.

The only charter member of the local branch, Mrs. W. H. Lowes, was presented during the year with a life membership. Mrs. Lowes joined the W.I. when it was organized 38 years ago and has been an active member ever since. The treasurer, Mrs. M. Handley, gave the financial report which showed receipts of $176.33. Expenditures of $78.68 and a balance of $97.65 including the W.I. Hall Fund. The members voted to send $10.00 to the British War Victims' Fund in Peterborough.

The president thanked the members for their cooperation during the year and asked for the same cooperation for her successor before vacating the chair and asked Mrs. Ira Lowe to preside for the election of officers. The following in the slate of officers for 1942-3:

Honorary president, Mrs. Ira Lowe; president, Mrs. T. C. Morden; vice-president, Mrs. Thos. Graham; secretary, Mrs. J. Lawson; treasurer, Mrs. M. Handley; district director, Mrs. Alex Ludley; branch directors, Mrs. A. Tully, Mrs. V. Jones, Mrs. M. Jones; visiting sick committee, Mrs. H. Tully, Mrs. Thos. Graham, Mrs. Ira Lowe; flower committee, Mrs. W. H. Lowes, Mrs. T. C. Morden; W. I. hall committee, Mrs. W. H. Lowes, Mrs. T. C. Morden, Mrs. G. Shield, Mrs. Ira Lowe; convener of prayer for peace, Mrs. W. H. Lowes; pianist, Mrs. M. Best; auditors, Mrs. W. H. Lowes and Mrs. Ire Lowes.

Destroyers Kept Anti-Submarine Watch In North Atlantic

The British destroyer in the background and the destroyer from whose deck this photograph was taken are swinging along on parallel courses, keeping the anti-submarine watch in the North Atlantic. The destroyer with four funnels is one of those sent to Britain in the now historic ships-for-bases deal. Early morning mist rises from the choppy sea.

Splendid Year Reviewed At Westwood

WESTWOOD, April 28—(ENS).—The annual meeting of Westwood Women's Institute was held on Wednesday afternoon in the Town Hall. A very successful year was reviewed, the amount raised for war work being double that raised last year.

The report of the secretary-treasurer, Mrs. Aubrey Wood, showed eleven regular meetings had been held, with thirty members on the roll and an average attendance of seventeen. During the year the programs included 4 demonstrations, 5 paper and addresses and a debate, all of which were well worth hearing and observing.

The financial statement showed receipts to be $615.36. This amount had been raised by holding dances, bingos, card parties, draws on quilts, a Christmas cake and 2 pigs, sale of salvage, etc.

The sum of $353.80 had been donated to war work, and the balance on hand is $85.03.

The treasurer, Mrs. H. S. Neilson, of the war work committee, which operates in conjunction with the Women's Institute, gave a concise report of work done for the past six months, with a balance on hand of $150.25.

It was agreed to send $15.00 to the Milk for Britain Fund, $10.00 to the Peterborough I.O.D.E. Spitfire Fund and $1.00 to buy maple sugar for the Navy League.

A detailed report of the district executive meeting held at Warsaw on Tuesday, April 21st was given by the district director, Mrs. F. E. Birdsall.

Reports of standing committees weer given by Mrs. W. Morris on Home Economics; Mrs. Birdsall on Legislation, and Mrs. E W. Sargent on Education. Delegates appointed to the district annual convention to be held at Warsaw on May 26 are: Mrs. Birdsall, Mrs. S. Graham, Mrs. A. Wood, Mrs. H. Neilson and Mrs. W. Renwick.

Mrs Birdsall took the chair for election of officers, which resulted in all being re-elected as follows: President, Mrs. S Graham; 1st vice, Mrs. Fred Faux; 2nd vice, Mrs. V. Stanley-Jones; sec.-treas., Mrs. A. Wood; corresponding secretary, Mrs. W. Post; district director, Mrs. F. E. Birdsall; directors on board, Mrs. F. Neilson, Mrs. W. Morris; press escreary, Mrs. E. Sargent; relief committee, Miss Jessie Davidson, Mrs. D McColl; program committee, Mrs W. Renwick, Mrs. Clysdale, Mrs. Wood, Mrs. G. Elmhurst and Mrs. H. Neilson; pianist, Mrs. E. W. Sargent; alternate, Mrs. Birdsall; conveners of standing committees: Citizenship, Mrs. W. Post, Agriculture and Canadian Industry, Mrs. W. Renwick; Historical Research, Mrs. J. Thompson; Home Economics, Mrs. W. Morris; Social Welfare, Mrs. E Sargent; Publicity, Mrs. J. Barrie; War Work, Mrs. H. Neilson.

Omemee W.I. Elects Officers

OMEMEE, April 28 —(ENS). — The Women's Institute held its annual meeting on Wednesday night at the home of Mrs. Wood, with 20 members present. Preceding the meeting, a delicious pot-luck supper was served. Mrs. McPherson presided. The roll call was answered by the name of a bird beginning with the first letter of each member's name. Reports were given by the treasurer and quilt committee—46 quilts have been quilted since May, 1941. 24 of these have been donated to the Red Cross Society.

Arrangements were made to serve meals to delegates attending the district annual convention to be held in Omemee on June 2.

Mrs. R. Cornwall, first vice-president, presided for the election of officers as follows:

President, Mrs. E. McPherson; 1st vice-president, Mrs. R. Cornwall; 2nd vice-president, Mrs. J. Magee; secretary-treasurer, Mrs. Thurston; assistant, Mrs. Everson; pianist, Mrs. Wood; assistant, Mrs. A. Rutherford; Flower Committee, Mrs. Sloane and Mrs. Brooks; Quilt Committee, Mrs. J. Magee, Mrs. Laidley, and Mrs. Everson; press reporter, Miss L. Race; auditors, Mrs. J. Magee and Mrs. Parker; district director, Mrs. W. Henderson; directors, Mrs. Acreman, Mrs. Magee, Mrs. Laidley, and Mrs. Everson; Memorial Committee, Mrs. McPherson, Mrs. Henderson, and Mrs. Parsons.

The scrapbook was in charge of Mrs. Rennie Williamson, who read an item on "Easter," and Mrs. W. McConnell gave a reading.

The roll call at the May meeting, which will be held at Mrs. Thurston's home, will be answered by each member paying her membership fee. Mrs. McPherson, Mrs. Henderson, Mrs. Mills, and Mrs. Laidley were appointed to plan the program for the coming year.

T. E. Pritchard Heads Legion In Marmora

MARMORA, April 28—(ENS).— T. E. Pritchard was re-elected president of Marmora Branch No. 237, Canadian Legion, at a meeting held in the Legion Room on Thursday evening, with a fair attendance of members. The remainder of the retiring executive also received re-election as follows:

First vice-president, G. Jarvis; second vice-president, W. Bedore; secretary-treasurer, J. W. Hickey; srgant-at-arms N. Hipson.

After preliminary business had been transacted, the president gave a much appreciated report of the provincial convention held in Lindsay last Sunday at which the Marmora Branch was represented by five delegates. The branch has been donated a beautiful afghan for a drawing for charitable purposes.

Land Army Girls Enjoy Respite

The Y.W.C.A. is now supervising the running of more than 200 hostels for land workers in various parts of Britain. One of these hostels recently erected by the Ministry of Agriculture at Cunbridge, near Witney, Oxfordshire, accommodates 28 members of the Women's Land Army. Less than six months ago these girls were working in mills, offices, shops and beauty salons. But now they are experts in almost every branch of land work. Here a group of girls enjoy their tea after hours of work at a thresher.

Cheese Factory Plans Curing Room

YOUNG'S POINT, April 28 — (ENS).—The Young's Point Cheese Factory which commenced operation for the 1942 season on Tuesday has as officers for the season:

President, Bernal Harvey; directors, Arthur Duggan, Ernie Harvey, and Victor Young; secretary-treasurer, William Lane; salesman, no appointment as yet.

The make room of the factory has been thoroughly cleaned, walls, pipes, etc., have all been repainted. Plans are being made to have the basement of the factory renovated suitably for a curing room, thus helping to arrive at a perfect score. Although there were several 94-point scores, on the whole a 93-point was the average of last season for the above factory.

Comedy Nets $50 For Red Cross

LAKEFIELD, April 28—(ENS).—Trinity Dramatic Club of Peterborough played in Lakefield on Friday night, their comedy, "Too Many Bosses" boosting the local Red Cross coffers, to the extent of around $50.00.

Under the able directorship of Mrs. Charles Huffman and Mr. Harold Rehill, the play attracted a large audience to the Memorial Hall. The acting was excellent and produced many laughs.

The cast consisted of: Norma McIlroy, as Vida Lakin; Charles Huffman as Grandpa Lakin; Ruth Holmes as Anna the coloured maid; Dick Clayton as Ramsey Gilder; Isobel Kemp as Fern Lakin; Donald Holmes as Eric Waterman; Jim Bette as Gregory Lakin; Irish Whalon as Monica Lakin; Reta Palliser as Mrs. Waterman; Audrey Garside as Josephine Burnett; Harvey Skier as Garrett Young.

Members of the Junior Red Cross were ushers and between acts sold tickets on a beautiful oil painting, two lovely quilts, 25 pounds of flour and 4 pounds of chocolates which are to be drawn for at some future date in aid of the Red Cross.

Mr. Walter Spence of Oshawa spent the week-end with his father Mr. Percy Spence.

Seaman Signaller Bernice Johnston of Toronto spent the week-end with his parents in the village.

District Deputy Visits Havelock

HAVELOCK, April 28—(ENS).—The I.O.O.F. Royal Lodge, No. 296, entertained as their distinguished guest on Wednesday evening Bro. Alliston of Millbrook, who is the D.D.G.M. of District No. 44. There was a large attendance of the local members and many visitors were present from Peterborough, Millbrook, Campbellford, and Tweed. Other distinguished guests were Bro. Craighead of Campbellford, D.D.G.M. of District No. 45, and Bro. Lancashire of Petterborough, the incoming D.D.G.M. After the business the Second and Third Degrees were conferred upon one candidate, with the following brothers taking part: Second Degree team—Bros. Ferguson, D.M., and Bros. Craighead, Poulton, Leeson, Coon, Rice, Sherwin, Macour, Dooker, Peters, Miles. Third Degree team—Woods, Colquhoun, Montgomery, and McDougal of Tweed, and Craighead, Harriet, Seeney, Poulton, Sherwin, and Leeson. Music was supplied for the work of the evening by Bros. Barto and Cowell of Campbellford. Previous to the degree work, the Noble Grand Carman Coon called upon D.D.G. Marshal of District No. 44 to introduce the special guests to the lodge and in return Bros. Alliston, Craighead, Lancashire, and McDougal gave short addresses. Delicious refreshments were served in the dining-room under the convenership of Bros. Matheson and Scott.

Euchre Party.

Eight tables of euchre were played on Wednesday evening in the Orange Hall. Mrs. Robert Jones won the first prize, a carving set, Cecil Rowe the second prize, a kitchen grocery set, and the consolation award was captured by Mrs. Reginald McQuigge, a pyrex pie plate. Good music for round and square dancing was provided by local musicians. These parties have been held each Wednesday night since New Year's, and have proved very popular for young and old. The proceeds this week amounted to over $28.00.

Wedding Trumpeter

WINNIPEG, April 28 (CP).—The Earl of Athlone and his wife, Princess Alice, bade farewell to Winnipeg last night after granting a 10-minute audience in their private railway car to CharlesHoney, Winnipeg, who played as a trumpeter with the First Life Guards band at their wedding more than 35 years ago.

To Join Embassy Staff In London

Commander Ying Tsung Chow, LEFT, Chinese naval attache to London, and Major John P. Y. Hwang, air attache to the London Embassy, are shown with Major Hwang's baby, Howard, in their New York hotel. They recently arrived from China and are en route to their posts in England. Major Hwang has been fighting with the Chinese air force since the start of the war with Japan. He is credited with knocking down nine Jap planes.

Credentials Go Over Convoy Trip

HONOLUL, April 28 — (AP). — Walter Farr, London Daily Mail correspondent whose story about a Pacific convoy resulted in revocation of his credentials as an accredited reporter of army and navy activities outside the continental United States, said yesterday he "was expressly given permission to describe convoy activities in the areas referred to."

Revocation of his credentials was announced yesterday in Washington pending further inquiry into a story describing the movement of a large United States convoy.

Farr said he had been informed officially that the action is being reconsidered and added the Daily Mail had registered an official protest through the British government.

Corregidor Guns Rout Japs On Bataan Shore

WASHINGTON, April 28 (AP).—The United States war department reported today that artillery fire from besieged Corregidor fortress broke up a Japanese troop concentration on the nearby Bataan Peninsula in the Philippines and set afire a number of enemy motor trucks.

In the first communique covering fighting in the Philippines issued by the war department in five days, it was announced that Corregidor had experienced its 250th air raid alarm.

Both Corregidor and Fort Hughes, on an adjacent island, were attacked by dive bombers, which also bombed small harbor boats.

Japanese artillery shelled Corregidor heavily for four hours from positions in Bataan and on the south shore of Manila Bay.

The communique disclosed also that the United States troops landed on the Free French island of New Caledonia about 800 miles east of Australia were commanded by Maj.-Gen. Alexander M. Patch, Jr.

Marmora News

Mrs. W. Grant has received word of the serious illness of her sister, Mrs. Reever of Maynooth.

Mr. Wilbert Mumby is ill at his home in Deloro.

Marmora cheese factory started operations for the season on Thursday morning.

A bingo game and dance was held in the town hall on Thursday evening by the Armyettes.

Tel. Kevin Cummings of the Canadian Navy, a former Marmora youth, is visiting friends here in the course of a furlough.

"Don't Know What I Would Have Done Without Syntona"

Recommends It Highly to All Friends and the Public. Says It Built Him Up and Gave Grand Relief From Stomach Gas, Indigestion, Dizziness and Constipation.

MR. JAMES H. HOLDING

"I certainly was in bad condition if anybody ever was," said Mr. Holding, 47 Edgemont Avenue, Hamilton, Ontario. "I had not appetite, couldn't get restful sleep at night and lost so much weight that I hardly had enough energy to carry on my work. I was troubled with constipation and would get awful headaches and dizzy spells. I also had a lot of gas and bloating in my stomach and intestines and I felt so sluggish and tired-out that I actually thought I'd have to quit entirely.

"But it wasn't very long after I started taking Syntona that I began to feel better and now after a couple months this medicine has given me REAL results. I've gained back several pounds of my lost weight. I have a good appetite for hearty meals with no trouble from gas, bloating or distress in my stomach. My sluggish bowels are regular now and the relief this gave from headaches and those sickening dizzy spells is wonderful. I feel so much stronger and better in every way that I just want to tell every one about the medicine that has done so much for me."

SYNTONA contains 12 Herbs and Roots and assists Nature to cleanse the bowels, flush sluggish kidneys, tone up weak, nervous stomach and improve assimilation of food. The action of Syntona is pleasant and prompt and what Syntona has done for others it can do for you, if you will give it a chance.

*Syntona is sold and recommended in Peterborough at Elliott's Drug Store.—(Advt.)

CANADIAN DEPARTMENT STORES LIMITED

C.D.S. WEDNESDAY MORNING SPECIAL

STORE CLOSES AT 12.30 NOON

Crisp Cotton

House Frocks

Special Each 1.09

No C.O.D. Phone Orders

A smart new group of fine quality cotton prints in neat styles—shirtwaist tops, Peter Pan collars, pleated and gored skirts, contrasting piping trim. Ground colors of rose, navy, turquoise, blue, red. Sizes 14 to 44. Half Day Special, each .1.09

—Second Floor, C.D.S.

CANADIAN DEPARTMENT STORES LIMITED

Outstandingly Good

"SALADA" TEA

CLEAR TELEPHONE LINES FOR

All Out Production

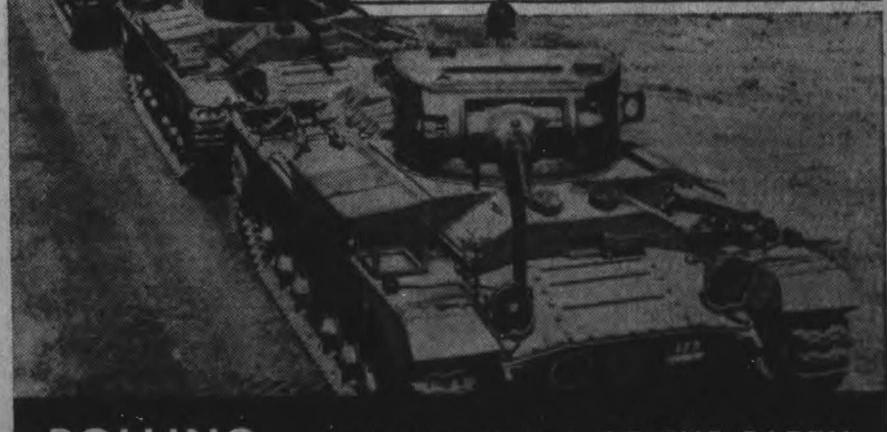

ROLLING . . . TO THE ENDS OF THE EARTH

Every "Valentine" medium tank that Canada makes is going to the Russian front. The first of the new heavy tanks — "Rams" — praised by Gen. McNaughton as "the best ever", have already reached our troops in Britain. Tough little universal carriers are churning the sands of Libya . . . And our tank production is really starting to roll.

As it accelerates, the present record load on existing telephone lines will become even heavier. Greater still will be the need for "Wartime Telephone Tactics."

Every local or long distance call you make is carried over a network of *interlocking* lines. Every needless delay threatens the prompt transaction of urgent war business. Do *your* part in keeping communication lines clear.

IMPORTANT
WARTIME TELEPHONE TACTICS

1. BE SURE you have the right number . . . consult the directory.
2. SPEAK distinctly, directly into the mouthpiece.
3. BE BRIEF. Clear your line for the next call.
4. ANSWER promptly when the bell rings.
5. USE OFF-PEAK hours for Long Distance calls: before 9.30 a.m., 1-2 p.m., 5-7 p.m., after 9 p.m.

These things may look trifling, but on 6,500,000 daily telephone calls, they are very important.

On Active Service — THE BELL TELEPHONE COMPANY OF CANADA — *Giving Wings to Words*

M. H. RIDDLE
Manager.

ITCHING TOES
May Mean
ATHLETE'S FOOT

Any Tamblyn Store will return your money if just one bottle of Cortisol does not show you the quick, easy way to get rid of itching toes or Athlete's Foot. The very first application of Cortisol will stop the itching and burning and a few day's use will completely kill the germ causing the infection. Easy and pleasant to use, not at all expensive, here at last is a formula that will give immediate results in all cases of Athlete's Foot infection. Try it and see. Remember money back if you are not pleased.

Weather
Cooler; Showery

Evening Peterborough Examiner

FINAL
LAKESHORE AND CITY EDITION

VOL. LXXXV, No. 100 PETERBOROUGH, WEDNESDAY APRIL 29, 1942 ★★ PRICE THREE CENTS

GREAT RAF NIGHT SWOOP FIRES KIEL NAVAL BASE

LONDON, April 29 (CP)—The R.A.F. set fire to the great Nazi naval base of Kiel in a heavy attack last night, while another force attacked the German warship havon at Trondheim, Norway, for the second successive night. In announcing these assaults which rounded out a full week of big-scale bombings of German continental positions, the Air Ministry said other overnight raids were directed against airdromes in the occupied Low Countries and a power station at Ghent, Belgium.

The total cost to Britain was nine bombers, while the Air Ministry said a German night fighter was shot down over Kiel and a bomber was destroyed off North Cornwall yesterday evening.

It announced also that the first big raid on Trondheim the night of April 27-28 was aided by diversionary attacks of the coastal air command which hit two ships off Aalesund, Norway, and struck oil tanks and airdromes ashore.

The German battleship Tirpitz and other important naval units are based at Trondheim, but the naval base itself was the primary objective.

York Takes Nazi Bombs

York, a city of 85,000, was the target for Nazi retaliation, although activity there was "on a reduced scale" from the previous nights' raids on Bath and Norwich, a number of casualties resulted but the full toll was not known at mid-day today.

One block of shops was burned out and the residential quarters of a convent were destroyed, killing two nuns.

"York was bombed by about 20 enemy aircraft, of which five were destroyed," an authoritative statement said.

War plants of Rostock, Augsburg and Cologne have been major targets of thrusts against Germany proper and Trondheim had been under a violent attack only Monday night.

First refugees from Rostock, Baltic supply base and site of submarine and aircraft works which had been bombed four nights in a row, were said to have arrived in Berlin.

"Enormous fires left practically the entire centre of the town a heap of ashes," an Exchange Telegraph dispatch from Zurich said. "The number of dead far exceeds the Luebeck figure."

Germany, however, has not announced the total of casualties at Luebeck, another Baltic port at which the R.A.F. dealt a smashing blow in the spring.

British Fleet Ready.

Accompanying the aerial effort, the Royal Navy mustered the repaired aircraft carrier Illustrious and other powerful units of the home fleet for a defence if Britain's age-old mastery of the North

GREAT R.A.F.

(Continued on Page 8, Column 6)

$100,000 Blaze At Kinmount

20 Buildings In Business Area Razed

500 In Bucket Brigade, Fenelon Fire Truck Is Trapped And Lost

KINMOUNT, Ont., April 29—(CP)—Five hundred volunteers—practically the entire population—failed in their efforts to save from destruction by fire the business section of this Victoria County lumbering village, 35 miles north of Lindsay.

The fire started late yesterday when a sawmill truck in the yard of the John Austin Sawmill Company ignited. A southwest wind fanned the flames and before they were brought under control the business block of 20 buildings was destroyed with a loss of $100,000. It was the worst blaze in Victoria County's history.

Thousands of feet of rough and dressed lumber in the Austin Company's yard went up in smoke. Telephone communication with the outside was cut off temporarily when the Bell Telephone Company's quarters were destroyed and a fire truck belonging to the Fenelon Falls brigade was trapped in the blazing business section and reduced to charred metal.

The residents formed bucket lines but the strong wind and the dryness of the buildings thwarted their efforts to control the flames.

Sparks fell in showers on the wooden buildings along the one-block business section. Thre three-storey Central Hotel, owned by Henry Butt, was razed, destroying with it the Bell Telephone Company office which had quarters on the ground floor. Kinmount was cut off from telephone communication with the outside world until well on in the night when emergency lines were erected.

"Terrifying Spectacle."

The Bobcaygeon volunteer fire brigade also answered a call for aid and did valiant work in fighting the flames.

"It was a tremendous and terrifying spectacle," said Wellstood Ritchie, a resident of Burn River, a village south of Kinmount. He and many other residents of Burnt River helped to battle the outbreak. "The sawmill was a mass of flames and the wind carried bits of burning lumber and deposited them on the stores and other buildings more than 100 yards away."

The C.N.R. station caught fire,

20 BUILDINGS

(Continued on Page 8, Column 7)

Japanese Van 50 Miles From Lashio

Planes Support Tanks In New Theat That May Doom Burma

CHUNGKING, China, April 29—(AP)—A Japanese spearhead thrusting northward was reported today to have reached within 50 miles of Lashio, Burma, in an attack led by tanks and supported by planes.

Another Japanese column was reported striking westward.

Yesterday the Japanese, racing the Monsoon rains into North Burma, were reported 100 miles from Lashio, with the Chinese already moving essential supplies out of that threatened city.

Today's reports placed the Japanese at Mansam, 60 miles due south of Lashio.

The latest Japanese thrust was believed directed at Mongyai, about 35 miles below Lashio and whence the invaders will find two routes leading to the Burma road between Lashio and Mandalay.

The Chinese were reported forming a front just south of an east-west line from Mongyai to Hsipaw on the Mandalay-Lashio railway link of the Burma Road.

Outlook Darkens

LONDON, April 29 (CP)—Chinese troops were reported today hastily forming a front in northern Burma in an effort to head off Japanese divisions driving north from Monghai Ping toward the railroad east from Mandalay to the Burma Road.

British sources made no effort to conceal the gravity of the situation as a result of the Japanese break-through from Monghai Ping, 80 miles south of Lashio, the railhead

JAPANESE VAN

(Continued on Page 2, Column 1)

No Split Yet

LONDON, April 29—(CP).—Authoritative sources said today that any reports indicating a breach between King Victor Emmanuel of Italy and Mussolini "should be treated with utmost reserve."

(A Berne dispatch to the New York Times reported yesterday that the Italian King had held consultations Monday with prominent Italians and that Mussolini was not included in some of these. Transmitted to South America, this report apparently developed into widespread rumors of a break between the King and Mussolini).

Mussolini was reported today to have told his Fascist chieftains that an acute food shortage is confronting Italy with her most serious internal problem.

Axis Massing 280 Divisions To Hit Russia

By FRANK O'BRIEN
Associated Press Staff Writer.

ISTANBUL, Turkey, April 29—(AP).—Information gathered in Bucharest diplomatic circles by a neutral diplomat indicated today that the Axis plans to hurl about 280 divisions—perhaps 5,000,000 men—against the Russians when Hitler's offensive begins.

It is believed among Allied quarters here that the long winter and the Russian harrying tactics may have delayed until after June 1 an offensive which Hitler originally had planned to start not later than May 1.

The estimate of 280 divisions is based on German expectations of contributions from Rumania, Hungary, Italy and other countries, but doubt was expressed here as to the extent of Rumanian and Hungarian aid. These two seemed still to be playing the game of mutual distrust in hope of cutting down their contributions to the smallest possible total.

The informant said that when he left Bucharest the Rumanians had promised to send 15 divisions to Russia while Hungary had promised 10, but that Rumanians were insisting they would send no more than Hungary did—so a total of only 20 divisions was likely, no more than Rumania alone sent last year.

Plan Private War.

The significance of this situation was said to be the fact that both countries would have sizable armies left at home to fight each other if a moment of German weakness gives them the chance.

The Germans are popularly estimated to have started the invasion of Russia last June with 200 divisions. The informant from Bucharest said they expected to mass 250 German divisions for the 1942 offensive.

AXIS MASSING

(Continued on Page 2, Column 2)

Reds Advance 45 Miles In Four Days

Fierce Air Attacks Fail To Block Big River Crossing

By EDDY GILMORE
Associated Press Staff Writer.

KUIBYSHEV, Russia, April 29—(AP).—An important Russian advance of 45 miles in four days was reported to-day in front-line dispatches which said the Red Army successfully crossed a big river in the face of fierce defensive action by the Nazi air force.

In this and other key sectors of the front the Germans were said to have intensified their aerial operations greatly in a desperate attempt to prevent bridge repairs with the hope that rising spring floodwaters would hamper the Soviet advance.

The 45-mile gain, in which German troops were reported hurled back to the south-west, was the most sweeping advance described in Soviet dispatches for some time.

The exact location was not announced. Observers here said the river crossed could be any of several streams which the Germans have been defending stubbornly as strong points from which they could launch a spring offensive.

"Such a description might apply to German positions along the Volkhov River in the Novgorod region south of Leningrad, the Upper Volga in the Rzhev area, the Oka River near Orel, or the Donets in the Kharkov area.

The river, described as bridged at a point where its waters rise very high in the spring, was said to have been crossed in a swift thrust which carried the Russians forward 15 miles in a day.

Three days later, the dispatches reported, the Germans were hurled back 30 miles more.

Guerillas Save Bridge.

The reports credited guerilla forces with having contributed considerably to the success of the attack by preventing the Nazis from blowing up one important bridge, seizing a railroad junction and driving the Germans from dozens of little communities—all in operation behind the German lines.

Colonel Zhuravlev, Russian military expert, wrote in the Moscow News that the Red Army would prove able to continue its advances despite the soggy countryside and virtually impassable roads, and said

REDS ADVANCE

(Continued on Page 2, Column 2)

Rocket Freighter

NEW YORK, April 29—(AP).—Huge rocket-launched air freighters of ocean-spanning range are pictured by Major Alexander P. de Seversky, foremost plane designer and Russian ace in the First Great War, as winging cargoes on high while baffled submarines roam a shipless sea below.

"The rocket take-off eventually will enable aircraft to get up with loads that are now impossible," he said in an interview yesterday.

Rostock Is Left Burned Out And Deserted

LONDON, April 29—(CP).—The centre of the German Baltic port of Rostock is an ash heap and fires still smoulder in the city which has been evacuated of all except firemen and a few military forces after four nights of heavy British bombing, reports reaching London said today.

Photographs of the damage from the most intensive R.A.F. offensive against a single town, taken from British bombers after the second night's raid, showed fires so bright that planes could be seen on the airdrome. A later picture the same night shows the entire town engulfed in flames and smoke.

Berlin correspondents of Swedish newspapers said the Baltic base and airplane manufacturing centre was virtually levelled and uninhabitable.

Evacuation of the 90,000 population became necessary, they said, because public services and food and water supply became impossible.

Effects of Britain's newest giant bombs were shown in the reports of terrified refugees reaching neighboring cities who said that great blocks of houses crumbled under the blasts and became tinder for incendiary bomb showers.

Firefighters were reported virtually helpless, with bomb-wrecked factories catching fire again and again.

R.A.F. planes dived low, firing cannon and machine guns at firemen and policemen, preventing them from doing effective work.

Thousands Flee to Berlin

Reports reaching here said the first refugees from the port and war industry centre had reached Berlin after towns nearer by were overcrowded with families which fled from the devastation.

"Enormous fires left practically the entire centre of the town a heap

ROSTOCK LEFT

(Continued on Page 2, Column 2)

Gulf Raiding

CAIRO, April 29—(AP).—British bombers attacked a "small enemy convoy" in the Gulf of Sirte yesterday scoring a hit on a tanker and shooting down two Dornier 18's, an R.A.F. communique said today.

In another part of the Mediterranean, the communique said, a medium-sized merchant vessel escorted by two or three destroyers was attacked and hit by torpedo-carrying aircraft Monday night. Another aerial torpedo hit on a ship was reported in a third convoy attack Sunday night. Axis airdromes in Crete were attacked Monday night.

Continued heavy scale Axis air raids on Malta on Monday and yesterday damaged a church and a number of civilian houses, the communique said. Two Ju-88's were shot down by Maltas' anti-aircraft guns.

Trondheim Raid Spectacle Seen In Sweden

LONDON, April 29.—(CP).—The past two nights R.A.F. raids were in continuation of the effort to neutralize the menace to the Murmansk supply route, but informed British sources declined to estimate the damage done at Trondheiem, remarking, "we did too much speculating on the damage we thought our bombers did at Brest."

The German battleships Scharnhorst and Gneisenau and cruiser Prinz Eugen were bombed at Brest for month after month, but last February they dashed through the Strait of Dover to safer havens.

Norwegian reports have said the Gnieisenau now is at Trondheim, but other sources said tre ship was believed to be at Gdynia, Poland, for reconditioning.

Swedish newspaper reports described Monday night's raid on Trondheim as extremely heavy, saying bombers came over for three hours, their flares and engine exhausts being visible at the Swedish frontier. They said one British plane landed 25 miles from the border and its crew still was being hunted by the Nazis.

TRONDHEIM RAID

(Continued on Page 2, Column 3)

Texas Town Levelled By Tornado

Fire Adds To Tragedy 7 Dead, 100's Hurt Nearby Hospitals Full

VERNON, Texas, Apri 29—(AP).—A tornado followed by devastating fire destroyed or damaged every building in the west Texas county seat town of Crowell last night, killing at least seven persons and injuring hundreds.

Rescue workers and equipment were rushed from Vernon and other towns. Hospitas were filled with injured. All communications in the vicinity were down.

George self, Red Cross chairman at Crowell, said 1,000 persons needed emergency aid and housing.

Two emergency Red Cross stations treated more than 80 injured each. About 85 injured were brought to Vernon, 35 of them in a serious condition. Others were taken to Quanah and Chillicothe.

Deputy Sheriff Jerry Loper of Vernon, returning from the stricken community of 2,100 said:

"There's no town left. There's not an undamaged building in the entire place.

"The residential district seemed to be about the worst hit—if there was any comparative degree of damage. The town was blown and burned off the map."

The city was without power, and consequently without water to fight the fire.

Six bodies have been recovered.

Search County For Minerals

TORONTO, April 29.—(CP).—Geologists of the Ontario Department of Mines who will direct the forthcoming field program in search of minerals to aid the war effort were announced to-day by Hon. Robt. Laurier, Minister of Mines. Parties will operate chiefly in the south-eastern section of the province to further investigate occurrences of strategic minerals.

J. Satterly will examine mineral deposits in Haliburton and adjoining portions of Muskoka, Victoria and Peterborough counties.

J. E. Thomson will examine those in the northern part of Hastings and adjoining portions of Algonquin Park.

Others are W. D. Harding, geological mapping and examination of mineral deposits in Hinchinbrooke township, Frontenac county; H. C. Horwood, examination of deposits of chromite in Reamue township, district of Cochrane, manganese occurrences on the east shore of Lake Superior, tungsten in the Little Long Lac area, deposits of cobalt and pyrite in Kenora district and mineral discoveries in Quetico Park.

58 Die In Raid On Alexandria

CAIRO, April 29—(AP).—Fifty-eight persons were killed and 111 injured in an Axis air raid on the Alexandria area last night, the Egyptian interion ministry announced today on the basis of reports received up to noon.

Workmen still were digging in the ruins this afternoon in search for more bodies. Among the buildings demolished was a synagogue.

R.A.F. Night Fighters Shot Down 2

The German high command com-

58 DIE IN RAID

(Continued on Page 2, Column 2)

Rescued Seamen Avenge Ship Loss

NEW YORK, April 29—(AP).—Five young American seamen disclosed today that they avenged the loss of their medium-sized United States merchant vessel three days later by scoring a probable hit—possibly a fatal one—on an Axis submarine with the deck gun of their rescuer, a United Nations ship.

The American ship, whose torpedoing was announced today, was sunk April 21 off the Atantic coast. Twenty-three members of the crew, including the captain, were rescued the following day but 24 other members of the crew are still missing.

The action was described by Ensign Frank Keathley, 22, who said it was the first battle for all the gun crew members.

Frank Davis, 23, fourth engineer, said the United States merchant ship went down about five minutes after the crew launched the lifeboats and the submarine, "undoubtedly German," then surfaced.

R A F Blows Crimping Hun Blitz In East

Strokes At Nazi War Industry Now Equalling Or Bettering Boche Raids Of 1940

By DEWITT MACKENZIE
Associated Press War Analyst

Allied airpower may be about to put an entirely new complexion on the prospects of the crucial clash with Hitler in Europe this summer.

Back at the time when the Nazi chief first unleashed his terrific air strength against the British Isles after crushing France and driving the Britons into the sea off the bloody sands of Dunkirk, many observers thought we might be about to see a demonstration of the theory that a nation could be defeated almost overnight by plowing it under with a ceaseless rain of bombs.

Marshal Goering was one of those who believed the German air force could achieve this awful goal.

But the ever self-confident Goering failed to make good his promise to his master, despite the horrors that the Nazi bombers poured over Britain. Had he devoted his energies exclusively to military objectives, the story might have had another ending.

To-day, however, Western Europe is seeing an entirely different application of air might by an Allied force which probably equals, and may exceed, the striking power of the Nazi air force of 1940. Current reports of the destruction of vital German industrial and military bases speak for themselves.

The ceaseless offensive being waged by the Royal Air Force is having a devastating effect which is bound to have a far-reaching influence on Hitler's plans for his great summer onslaught and his ability to carry out his grandiose plans for crushing Russia and then finishing off the Anglo-American brotherhood.

It is not suggested that the Allies are going to smash the Germans solely with air power, after the manner of Goering's dream of wiping out Britain two years ago. Still, their present offensive is one of the most promising developments of the spring. It's going a considerable distance in achieving results which a land invasion of Western Europe would hope to gain. This Allied drive is wiping out production of the war machinery which is absolutely vital to Hitler for use against the Russians. It is destroying bases which he would need for any invasion of Britain. It is bound to force him to withdraw airpower from the Russian front to defend his Western interests.

Weakening of the Nazi air strength in the Muscovite theatre will relieve the pressure against the Reds perhaps even more than as though the Germans were compelled to withdraw troops. The success of Hitler's blitzkriegs always has depended in great degree on his vast air power, and if his air force on the Russian front can be whittled down through withdrawals it will help the Red prospects vastly.

The Weather

Peterborough Temperatures:

To-day:		
	Night low..48	Noon.....72
Yesterday:		
	Highest....77	Lowest....46
One Year Ago:		
	Highest....80	Lowest....42

Sun—Rises at 6:15 a.m., Sets 8:17 p.m.

Weather Forecast:

Georgian Bay — Moderate to fresh winds; fair and warm. Thursday: Moderate to fresh winds; partly cloudy and not so warm, with scattered showers...

Lower Lake Region — Moderate to fresh winds; fair and warm. Thursday: Moderate to fresh winds; partly cloudy and [illegible].

Ottawa and Upper St. Lawrence Valleys — Fresh winds; fair and warm. Thursday: Fresh winds; partly cloudy and moderately warm, with light scattered showers.

Scare For Japs

CHUNGKING, Ajril 29—(AP).—Chinese raids against Japanese positions in the East China provinces of Chekiang and Anhwei, hundreds of miles behind the most advanced Japanese lines, have caused considerable damage, Chinese Army dispatches said.

Japanese fears that the Chinese may be able to establish air bases in these provinces, within bomber range of Japan's big cities, have intensified operations there recently.

Gen. Giraud Reaches Vichy

Believed Safe From Hun, Laval Fearing Revolt

LONDON, April 29.—(CP)—A Free French source announced today receipt of word that Gen. Henri Honore Giraud, 63-year-old French officer who escaped from the German fortress of Konigstein had arrived in Vichy.

The General was reported to have escaped across the Swiss frontier and proceeded from that neutral nation to unoccupied France.

"We do not know yet whether he still is in Vichy France or has left en route for England" this source said, "nor have we received any confirmation that he has seen Petain'."

If he has seen Petain, this source said it was possible he attempted to persuade the old Marshal to cease the policy of Axis collaboration.

"Giraud definitely is anti-German," he said. "Members of his family have received letters in which he has urged them to resist German domination to the utmost."

Despite a large German reward and pressure on Vichy for Giraud's return, the Free French source said Pierre Laval was unlikely to hand the General over to the Nazis because "it would cause a revolution."

He expressed fear, however, that if Giraud stayed too long in Vichy he might "disappear."

A Detroit Bayonet Moving

1,500 Troopers Guard Negroes At New Tenement

DETROIT, April 29.—(AP)—Under a guard of more than 1,500 state troops and city and state police, Negro families today began moving their furnishings into the 200-family Sojourner Truth housing project, scene of rioting two months ago between negroes and residents of the surrounding predominantly-white neighborhood.

The troops, with bayonets fixed on their rifles, took up their stations before dawn.

Not until 9 a.m. however, did the first Negro family arrive with its household goods. The parents and two children rode in a taxicab ahead of the moving truck which was followed by an automobile carrying plainclothes police officers.

This little cavalcade entered the section without being disturbed.

State troops guarded the immediate vicinity of the 200-unit housing project, challenging all who tried to enter. Outside their lines were city and state police, patrolling streets to prevent any formation of large groups of protesting white residents. Mounted policemen were held in reserve. The city police on duty included both white and negro patrolmen.

VICHY COLONIES NOT FOR NAZI PRESIDENT ROOSEVELT WARNS

U.S. Warships Troops In Near East

Will Block Any Axis Move To Use Vichy Land Says F.D.R.

By EDWIN STOUT
Associated Press Staff Writer.

WASHINGTON, April 29—(AP).—The guns of United States warships confronted Hitler and Mussolini in the Mediterranean today and President Roosevelt warned the United Nations would fight any Ax. attempt anywhere to use Vichy French territory for military bases.

In a detailed war report to the country by radio last night the President announced that American warships "are now in combat" in the Mediterranean and that American troops have taken stations in the Near East and Middle East — a fact which British commentators declared had been "one of the best-kept naval secrets of the war."

Mr. Roosevelt took cognizance of collaborationist Pierre Laval's rise to power in Vichy and declared the United Nations would not hesitate to act anywhere "to prevent assistance to the armies or navies or air forces of Germany, Italy and Japan.

At home he called all America to war—every man, woman and child. The price of victory, he said, is hard work, sorrow and blood.

He pledged the exercise of "all the executive power" at his command to prevent a spiral in the cost of living and summoned the country to harsh self-denial for a 'tough' and long war program that will reach a $73,000,000,000 yearly rate before 1942 is over. He spoke just after blanket price control was imposed on virtually everything Americans eat, wear and use.

Abroad, he gave this report on the war:

U.S. WARSHIPS
(Continued on Page 8, Column 2)

MORE ABOUT—
Japanese Van
(Continued from Page 1)

at the junction with the Burma Road.

One source put the Japanese strength at about 100,000 men, including 7,000 in armored fighting vehicles, on all the fronts in Burma.

Lacking manpower, planes and guns to withstand the crushing power of their foe, the Allies are resorting to every device to harass the invaders' spread-out columns, block their roads, snipe, counter-attack and raise every possible time-consuming obstacle.

The sole hope of those tired fighters against the fresh, increasing weight of men and machines against them was that the torrential rains of the mid-May Monsoon would bog the Japanese down before they could shut the door to free China.

The first gales and showers of the tropical storms which will drench Burma's valleys and spill the rivers over their banks already have come but even the Monsoon will be no help if the invaders first reach Lashio, where the railroad from Mandalay joins the mountainous Burma Road to China.

Reserve Army Force Cost $10,232,911

OTTAWA, April 29—(CP).—Expenditures on army reserve force units in 1941 were estimated at $10,232,911 in a return tabled in the House of Commons Tuesday for G. S. White (Con., Hastings-Peterborough).

The total included an incomplete item of $2,402,174 for pay and allowances. The 1940 total was estimated at $12,486,584. Pay and allowances for officers and other ranks of administrative and training staffs was $1,968,097 in 1941 and $1,955,512 in 1940.

The return said 214 officers and 446 other ranks were on administrative and training staffs of reserve force units.

DIED

ARMSTRONG, Frederick W. — In Dummer Township, on Wednesday, April 29, 1942, Frederick W. Armstrong, in his 71st year. Resting at the Tedford Funeral Home, Norwood, for funeral services on Friday, May 1, 1942, at 2.30 p.m. Interment, Centre Cemetery, Trent River.

DOES INDIGESTION WALLOP YOU BELOW THE BELT?

Help Your Forgotten "28" For The Kind Of Relief That Helps Make You Rarin' To Go

More than half of your digestion is done below the belt — in your 28 feet of bowels. So when indigestion strikes, try something that helps digestion in the stomach AND below the belt.

What you may need is Carter's Little Liver Pills to give needed help to that "forgotten 28 feet" of bowels.

Take one Carter's Little Liver Pill before and one after meals. Take them according to directions. They help wake up a larger flow of the 3 main digestive juices in your stomach AND bowels—help you digest what you have eaten in Nature's own way.

Then most folks get the kind of relief that makes you feel better from your head to your toes. Just be sure you get the genuine Carter's Little Liver Pills from your druggist — 25¢.

N.Y. Press Sees Ottawa Liberals Going Easy Result Of Emphatic Isolationist Quebec "No"

NEW YORK, April 29—(CP). — The New York Herald Tribune, commenting editorially upon the result of the manpower plebiscite in Canada Monday, said today Quebec has said "No" so emphatically "that the Liberal Government, of which it is a mainstay, is bound to carry out the will of the country with great caution."

The newspaper added: "We Americans need to understand this while congratulating our neighbors on their forthright response to the realities and demands of the war."

The Times commented:

"The Canadians of French descent are an important element of the Dominion's life. From an American point of view Canada would be infinitely poorer without them. But for historical and cultural reasons,

N.Y. PRESS
(Continued on Page 8, Column 1)

MORE ABOUT—
Reds Advance
(Continued from Page 1)

the battles of the early spring would have a lasting effect on the rest of the campaign.

He declared that as a result of tremendous losses, the German air force now lacked the overwhelming superiority which contributed greatly to Germany's first swift gains on the Russian front. In three weeks recently, he said the Germans lost 900 planes on the Russian front. That means the loss of 2,000 to 2,500 fliers, he added.

Red Star said Russian cavalry had hurled the Germans back on the flanks of their Bryansk front, in one sector, north of Bryansk, as much as 60 miles, and in another sector had recaptured seven villages and killed or captured the entire German advance force.

The Army publication said that in the far north the Russians had won an important height, killed 500 Germans and driven the Nazis from 130 defensive winter positions. On the Leningrad front the German 5th Alpine, 1st 11th, 61st, 217th, 225th and 269th Divisions were said to have suffered particularly heavy losses.

Leningrad front fighters have killed more than 1,600 invaders in three days.

MORE ABOUT—
Rostock Left
(Continued from Page 1)

of ashes," Exchange Telegraph reported in a dispatch from Zurich. "The number of dead far exceeds the Luebeck figure."

(Luebec was said to have been 40 per cent destroyed by R.A.F. attacks.)

The Stockholm correspondent of the Daily Express said roads leading south of Rostock were choked with tens of thousands of refugees.

He reported that firefighters still were at work in the city yesterday, the day after the last of the raids, and said "flames were still leaping hundreds of feet from the Heinkel (aircraft) and Neptune (shipbuilding) Works, and looters were being hunted in the ruins of the almost deserted city."

The News Chronicle reported that passengers on a plane which flew from England to Stockholm said the red glow from Rostock "was plainly visible" as the plan skirted the Kattegat, 250 miles away.

MORE ABOUT—
Axis Massing
Continued from Page 1

Besides 10 each from Rumania and Hungary, he said they would raise six from Italy—compared with less than three last year—and probably four from the anti-Communist "crusade" in Croatia, France, Spain and Norway.

Although the figures of 250 German divisions is a staggering one, it is reconcilable with estimates of total German armed strength, counting from boys of 16 to men of 50.

The limit of the German army is generally placed at about 9,000,000 men. Best estimates obtainable here put about 2,500,000 in garrisons from Norway to the Pyrenees and about 350,000 in the Balkans, Aegean Islands, Italy and Africa, leaving the rest free for the Russian campaign.

MORE ABOUT—
58 Die In Raid
Continued from Page 1

munique reported a successful air attack on "military installations at the British naval base of Alexandria."

The Berlin radio claimed that dive bombers, attacking in several waves scored direct hits on floating docks, inflicted destruction on a coaling station, set a railway station afire and bombed a 10,000-ton merchantman and a medium freighter.

The German communique added that a "strong bomber formation continued destruction of military establishments on Malta."

PAPER CLUTTERS STREETS

There are apparently some people who don't give a hang about the kind of appearance the city presents. Waste paper is thrown about carelessly and thus mars the look of the otherwise clean streets. Just a little thought would take care of the matter.

INADEQUATE BRAKES

Entering a written plea of guilty, Frank McMullen was fined $10 and $2.50 costs in police court this morning on a charge of driving an automobile without adequate brakes. It was explained that there had been an accident but not of a serious nature and the damages had all been settled.

MORE ABOUT—
Trondheim Raid
Continued from Page 1

The British policy of heavy bombings won cheers in the House of Commons to-day when Sir Archibald Sinclair, Secretary of State for Air, declared the recent terrifically destructive raids on Luebeck and Rostock exemplified the aim "to destroy the enemy capacity to make war."

Norwegians in London reported that a large number of submarines had joined the surface craft and that thousands of Norwegian and Danish laborers were working under German guards to convert Trondheim into a fortified naval base.

Fights between workers and guards were numerous, one said, but "most alarming of all from the German viewpoint is the extraordinary number of fires." Oil tanks, barracks and a depot containing nearly $1,000,000 worth of food for Nazi sailors were reported to have been destroyed by flames in the past few months.

"When the Prinz Eugen and the Tirpitz arrived, large numbers of German wounded were brought ashore and sent to German hospitals,' it was said.

The Prinz Eugen, torpedoed by the British submarine Trident in an action announced Feb. 26, still "lies with her stern grounded owing to the damage she has received," a Norwegian reported.

U.K. Ace Fighter Now In Burma

LONDON, April 29 — (CP). — Britain's No. 1 fighter pilot Wing Cmdr. Frank Reginald Carey, D.F.C. and Bar, is married to a petite English girl who spent her childhood on a farm near Brantford, Ont. She is working on the land here while her husband is busy shooting Japanese airmen out of the sky over Burma.

Carey, whose score of 40 official "kills" is five better than the mark set by Wing Cmdr. A. G. Malan, the South African ace, met his wife, who lived in Canada with an uncle and aunt, at a party in the country while he was taking his sergeant pilot's course.

"I had come from Canada on holiday, saw one Frank Carey—and I'm still here," Mrs. Carey said, recalling the whirlwind romance.

Carey went to France in May, 1940, and shot down 11 Nazi machines before he himself was shot down with a wound in the leg. He escaped further injury when bombs fell on the train carrying him to hospital.

During the Battle of Britain Carey was again wounded. He was shot down but he wouldn't bale out.

"He hates baling out," Mrs. Carey said. "He has always risked his neck at the last moment in the hope of saving his plane. He doesn't say much about his job, but he thinks the bomber boys are the great heroes of the war."

The Careys have a small daughter Anne, now at school near the place where her mother is working.

Famous Players Paid $5,500,000 In Taxes

The first annual report of the Famous Players Canadian Corporation, Limited, has just been released. In 1941 they paid out a total of more than $5,500,000 in taxes, including amusement taxes; $4,000,000 in direct wages to employees, and it purchased supplies in excess of $1,750,000 and newspaper advertising cost $825,000.

They have contributed to the national war effort by publicizing Victory Loans and War Savings drives. The Government pictures, "Canada Carries On," have evinced keen interest wherever they are shown. Pictures such as "Captain in the Clouds" and "49th Parallel" have made a deep impression in United States and other countries, according to J. J. Fitzgibbons, president, in his annual report.

Last Minute News

VICHY—(AP).—Pierre Laval, new chief of government turned his attention today to France's North African problems, calling in senior military authorities for the colonies for conferences. Gen. Auguste Nogues, military commander of French Morocco, and Vice-Admiral R. A. Fenard, secretary general for North Africa, arrived in Vichy yesterday. Hardly had they begun their round of talks when Yves Chatel, Governor General of Algeria, arrived here by plane.

VANILLA OF ORCHID

The vanilla plant is a member of the orchid family native to Mexico.

Army Pay Being Watched House Assured

By C. R. BLACKBURN
Canadian Press Staff Writer.

OTTAWA, April 29 — (CP). — Assurance that pay and allowance regulations in the armed forces are being studied constantly and defects remedied was before Parliament today.

This assurance was given the House of Commons by Defence Minister Ralston yesterday, coupled with a declaration that there may be further improvements in the interests of those in uniform.

The House was in Committee on the War Appropriation Bill and Col. Ralston faced a barrage of suggestions, many of them calling for increases in both pay and allowances.

The minister did not give any commitment, but he told of various changes which had been effected to improve the lot of service men and their dependents and said that other defects would be corrected.

Col. Ralston was under examination by members throughout the afternoon and evening. Numerous phases of army and service activities were discussed and the minister, assisted by three uniformed officers of his Department, was kept busy answering questions.

A feature of the evening sitting was a barrage of criticism from Jean Francois Pouliot (Lib. Temiscouata) who read pages from the Government telephone directory to show the size of the Defence Department.

He protested that "brass hats" were drawing big salaries and spending much of their time "clicking their heels" about the offices or walking about the streets of Ottawa.

Col. Ralston said it ill-became a member to criticize those who had left their careers to serve their country in time of crisis and added that he had no apology to make for the large number of employees in the Department considering the growth of the armed services in the past 2½ years.

Some Pay Figures

The minister gave a list of salaries for every rank in the army beginning with the highest paid—Lt.-Gen. A. G. L. McNaughton, commander of the army overseas, who gets a total of $14,000 a year without extras.

Corps commanders received $10,585 with allowances for dependents; district officers commanding $6,205 with allowances; the chief of staff $10,000 without allowances, the adjutant-general and quarter-master general $7,300.

ARMY PAY
(Continued on Page 8, Column 4)

Prices Unchanged In Dairy Produce

The winter of the dairy calendar officially ends on April 30, and according to information from W. G. Ovens, manager of Campbell's Dairy, the consumers of dairy products are not financially affected by an changes coming into effect Friday.

"Peterborough is included in the dairy zone which extends from Toronto to the eastern border of the province," Mr. Ovens said. "Prices of dairy products have been set for the whole of Canada, applying to fluid milk, butter, cheese, condensed and evaporated milk."

Butter at present is selling on a wholesale basis at 36 cents. Some retailers ditribute it at 36½ and 37 cents, but others are taking a small profit selling at 39 and 40 cents a pound.

"The regulations provide for winter increase in the basic price of butter," Mr. Ovens said. "For next January the wholesale price will be advanced to 37¼ cents; in February 38 cents and March 38½ cents. The only change that I see is one affecting the dairy farmer. The government has withdrawn its 30 and 40 cent subsidy which has been paid since last December on milk used for local delivery and also for the supplies sent to the creameries."

Mr. Ovens said the subsidy was a seasonal aid, and its present cancellation is largely equated by lower cost factor which enters the industry when the cattle take to grass.

Bicyclist Suffers Cuts Hit By Automobile

Colin Jack, 18, of 274 William street, received cuts on the left leg and right elbow when he was knocked off his bicycle in a collision with an automobile at Simcoe and George streets last night. The bicycle was almost completely wrecked.

Jack, in company with Frank Pammett, 479 King street, also on a bicycle, was travelling north on George street and at the Simcoe street intersection his wheel came into contact with a car driven by Alex. Johnston 134 Robinson street, who was making a left turn to go north on George street, after travelling east on Simcoe street. The rider was thrown to the ground by the impact.

Pammett managed to swerve his wheel to avoid the collision.

HOW IS IT DONE?

There's more to being a soldier than just wearing the uniform. Under a scorching sun, the Prince of Wales Rangers and the Collegiate cadets chased each other up and down the field drilling. Different groups paraded around one another but surprisingly there never seemed to be any collisions.

Cheese, Produce and Livestock

MONTREAL PRODUCE

MONTREAL, April 29 — (CP). — Produce market prices here yesterday, as reported by the Dominion Department of Agriculture, follow:

Eggs.—Graded shipment selling: A-large, 29½c; A-medium, 28c; pullets, 23c; B, 26c; C, 23c. Receipts: 1,615 cases.

Butter. — First grade creamery prints, jobbing price, 36 to 36½c; first grade, solids, jobbing price, 35½ to 36c; wholesale, Quebec No. 1 pasteurized storage, 35¼c; No. 2 storage, 34¾c. Receipts: 1,454 boxes.

Cheese. — Current receipts, f.o.b. shipping point, white and colored, Western, 19¼c; delivered Montreal, Quebec, 19⅝c wholesale; Western and Quebec white, 20c first grade, April, f.a.s. Montreal. Receipts: 785 boxes.

Potatoes.—Quebec Whites, No. 1, $1.65 to $1.75; No. 2, $1.25 to $1.50; N.B. Mountain No. 1, $1.80 to $1.85; P.E.I. Mountain, $1.80 to $1.90; Whites, $1.80 to $1.85.

MONTREAL GRAIN

MONTREAL, April 29 — (CP). — Wheat, No. 1 Northern, 91c; No. 2, 88c; extra No. 3 C.W. oats, 62c; No. 2 feed barley, 76c; a bushel track basis.

Spring wheat flour.— First patents, $5.15 to $5.35; seconds, $4.50 to $4.70; in carlots per barrel, basis track, less 10 cents for cash.

Winter wheat flour. — Choice grades in carlots, $5.70 per barrel; broken lots, $6.

White corn flour.—A barrel in bags delivered to the trade in carlots, $7.20; in broken lots, $7.50; less 10 cents for cash.

Bran, $29.25; shorts, $30.25; middlings, $33.25.

Rolled oats, bag of 80's, $3.25 to $3.40. Hay, No. 2, ton, $27.50; oats straw, $14.

WINNIPEG GRAIN

WINNIPEG, April 29 — (CP). — There were further indications of export business in wheat on the Winnipeg Grain Exchange today. The figure was not disclosed and the transaction did not reflect in the pit where other dealings were local and routine bolstered by exceedingly light mill buying in the opening stages. Wheat futures here were unchanged, with May at 79¼ cents a bushel and July at 80⅝. Chicago wheat was reported ⅝ cent higher.

Scattered trades in oats, barley and rye were noted in the coarse grain pit, but the volume of business was small.

Yesterday's Quotations.

	Open	High	Low	Close	Prev. Close
Wheat—					
May	79¼	79¼	79¼	79¼	79¼
July	80⅝	80⅝	80⅝	80⅝	80⅝
Oats—					
May	....	....	....	51½	51½
July	51⅛	....	....	51½	51½
Oct.	50¼	50¼	50⅜	51⅛	50½
Barley—					
May	....	....	....	64¾	64¾
July	....	....	....	64¾	64¾
Oct.	63¼	63¼	63⅛	63⅛	63¼

TORONTO CHEESE

TORONTO, April 29 — (CP). — Wholesale cheese prices were unchanged today.

Quotations were: New cheese: whole, 23½c lb; triplets, 24c; cut, 24½c.

FRUIT AND VEGETABLES

TORONTO, April 29 — (CP). — Wholesale fruit and vegetable prices were unchanged today with the following exception: Louisiana strawberries, $4.75.

TORONTO POULTRY

TORONTO, April 29 — (CP). — Poultry prices remained unchanged today.

TORONTO PRODUCE

TORONTO, April 29 — (CP). — Produce market prices here today as reported by the Dominion Department of Agriculture follow:

Eggs.—A-large, 32c; A-medium, 31c; A-pullet, 25 to 26; B, 28 to 29c; C, 26½ to 27c.

Churning Cream, wholesale.—No. 1, lb. 36 f.o.b., 39c delivered; No. 2, lb., 33 f.o.b.; 36c delivered.

Butter, wholesale.—First grade solids, 35¼c; second grade solids, 33¾ to 34½c.

MONTREAL POULTRY

MONTREAL, April 29 — (CP). — Poultry prices per lb: Chickens, milkfed Grade A, 28 to 30c; B, 26 to 28½c. Fresh fowls, 23 to 25c. Turkeys, 33 to 35c. Ducks, domestic, 28c.

BACON-HOG PRICES

TORONTO, April 29 — (CP). — Dressedweight were up 10 cents at Hull and prices were unchanged at other bacon-hog markets reporting early to-day.

Liveweight—Chatham, $10.75.

Dressedweight. — Hamilton, $15, delivered; Brantford, $14.60 plus transportation; London, $14.85 delivered; Hull, $14.50, plus transportation; Barrie, $15.

BUFFALO LLIVESTOCK

BUFFALO, N.Y., April 29—(AP) —Hogs, 300; trucked-ins, 170 to 240 lb. $14.35 to $14.40; 270 to 300 lb. $14 to $14.15; rough and weighty sows, $13.35 to $13.65.

Cattle, 300; no early action on Canadians; supply arriving late; moderately covered steers and heifers held $11.75 to $12.50; cutter and common cows, $7.85 to $9; Canner, $6.35 to $7.60; light and medium weight sausage bulls, $8.50 to $10.

Calves, 100; good and choice, $14 to $14.50.

Sheep, 300; good to choice shorn offerings, No. 2 and 3 pelts, $12.50.

TORONTO LIVESTOCK

TORONTO, April 29 — (CP). — Cattle trade was slow at prices weak to 25 cents lower, up to mid-session on the Livestock Market here today. Veal calves were steady. No price was established for hogs. No sheep or lambs were offered. Unsold from yesterday was 200 head of cattle.

Receipts reported by the Dominion Marketing Service were: Cattle, 390; calves, 380; hogs, 700.

Wighty Steers sold at $10 to $11.25; butcher steers, $9.50 to $10.75; heifers, $9.50 to $10.25; butcher cows mostly $6.25 to $8.50; bulls, $7.50 to $9; and fed calves, $10.50 to $11.75.

Veal calves sold at $14 to $15 for choice with other grades downward to $8.

Hogs closed previously at $15.15 to $15.25 dressedweight at yards or plants.

Outside demand, including some from United States, has been evident in this weeks trading, but it was nothing out of the ordinary and the cattle market tone has been buoyed by the packers. The run of cattle has cleared well so far, although there were 400 head unsold at the close yesterday as trading slowed late in the day. Prices ruled firm at previous levels.

Other Prices Steady.

In other classes of livestock, hogs, veal calves, sheep and lambs held steady.

Receipts reported by the Dominion Marketing service were: Cattle, 2,070; calves, 1,190; hogs, 1,260; sheep and lambs, 80.

Representative Sales

Weighty Steers—2, 1325 lb. $11.50; 2, 1250, $11.40; 5, 1190, $11.25; 16, 1170, $11; 5, 1080, $10.75; 14, 1100, $10.60; 9, 1120, $10.50; 4, 1090, $10.25.

Light Steers—16, 1020 lbs., $11; 18, 980, $10.75; 10, 826, $10.10; 20, 920, $10; 21, 900, $9.75.

Heifers—10, 873, $10.25; 4, 920, $10.10; 6, 930, $10; 3, 1110, $9.75; 4, 815, $9.50; 2, 1040, $9.25.

Cows—2, 1050 lbs. $9; 10, 1130, $8.50; 6, 1240, $8.25; 8, 1200, $8; 4, 1180, $7.75; 3, 980, $7.50; 6, 1100, $7; 3, 1200, $6.75; 3, 1170, $6.50; 2, 1050, $6.25.

Bulls—2, 1710 lbs. $9; 4, 1510, $8.75; 3, 1260, $8.50.

Stockers—7, 820 lbs. $10.25; 2, 870, $10; 2, 810, $9.60; 3, 640, $9.50; 19, 560, $8.50.

Fed Calves—3, 700 lbs. $11.75; 3, 650, $11.50; 8, 710, $10.75; 6, 610, $10.50.

Veal Calves.—53, 217 lbs., $15; 81, 182, $14.50; 21, 172, $14.25; 108, 154, $14; 3, 170, $13.50; 82, 156, $13; 2, 130, $12.50; 26, 140, $12; 94, 145, $11; 6, 155, $10; 20, 153, $9.

TAKEN TO WHITBY

The police did not offer any evidence in a charge of vagrancy against a local man in police court this morning and the case was dismissed. The accused, however, was afterward taken to the Ontario Hospital at Whitby for treatment.

SCOTTISH WHEAT YIELD

In Scotland wheat has yielded as high as 2,650 pounds to the acre.

Hog Quotations In Peterborough

WEDNESDAY, APRIL 29

Canada Packers quote:

Hogs—$14.60, plus transportation.
Sows.—No. 1, 10c; No. 2, 9½c.
Calves—Top, 14c.

Butter.—No. 1 prints, 37c; No. 2, 36c; No. 1 solids, 35½c; No. 2, 34½c.
Eggs. — A-large, 36c; A-medium, 24c; B, 21c; C, 18c.

Cream.—No. 1, on truck, 36c; delivered, 37c.

The Quaker Oats Company quotes: Ontario Winter Wheat: No. 1, $1.13; No. 2, $1.12; No. 3, $1.11. Milling oats, 50c.

Lindsay Sends Kinmount Aid

An emergency situation followed on the heels of the disastrous fire which wiped out the business section at Kinmount early Tuesday evening.

The emergency developed when the village stores were destroyed, along with several dwellings, so that families required food, bedding, and clothing. Officials at Lindsay took prompt action in the case, and rushed food and clothing to the stricken village.

A query at the County Buildings at noon revealed that the Peterborough County Council had not received any call for aid, nor had any steps been taken to send commodities. A small portion of Kinmount village is in Peterborough county, but the main section is in Victoria. Kinmount is 20 miles north of Fenelon Falls.

A. E. Young Wins Two Scholarships

A. E. Young, B.A., son of Dr. E. W. Young, minister of St. Andrew's church, who is a second year student at Emmanuel Theological College, Toronto, has won the following awards on the course for 1941-42:

The Rowell Scholarship in Church History second place; The Frederick Langford Scholarship in Homeletics, second place; the Mrs. F. N. G. Starr prize for the reading of Scripture, first place.

He also won a general proficiency scholarship including the Gordon Hamilton scholarship in the second year, which implies first class honors in the entire course.

Mr. Young attended the C.O.T.C. lectures in the Army Service Corps branch, and will spend two weeks in the training camp in the Niagara Peninsula in June.

Order Padlocks U.S. Prices At March Highs

By WILLIAM NEEDHAM
Associated Press Staff Writer.

WASHINGTON, April 29—(AP)—A Government padlock forged in March will be placed on May 18 on the price of virtually every article that appears on the daily shopping list and rents in all war-boom towns will be battened down for the duration in the United States.

In a sweeping order coincident with President Roosevelt's share-the-war economy program, Price Administrator Leon Henderson last night announced prices would be held to their highest March levels and directed that rents in areas housing more than half the country's population be restored to their pre-boom scales.

Henderson estimated the universal price ceiling would knock retail costs about three per cent below to-day's levels. That is the amount of increase shown by April indices They still will be about 18 per cent above August 1939, however.

Labelled frankly as a framework for other anti-inflation measures yet to come, including higher income and excess profits taxes, vastly expanded rationing, wage stabilization and income limitations, the over-all ceiling exempts only a limited number of food commodities.

Hits Cost Of Living Items

The government's stop-rise order will be aimed at such "cost of living" items as tobacco, meat, canned goods, clothing, and packed household drugs, and Henderson estimated that housewives would find 60 to 75 per cent of all foods back at March costs when the universal ceiling takes effect in retail stores May 18.

Retailers will be required after

ORDER PADLOCK
(Continued on Page 8, Column 1)

CHEQUE FOR FIREMEN.

Fire Chief Gimblett and members of the department gratefully acknowledge a cheque from Mr. and Mrs. F. H. Johnston for the pension fund. Mr. and Mrs. Johnston are deeply grateful to the fire department for the services rendered recently at the time of the fire in their apartment on the corner of McDonnel and George Streets.

DEER CROSS ROAD

As Provincial Constable Price Morris was driving south on the Catchacoma road, near Dear Lake, Tuesday afternoon two fine deer, a large buck and a doe, sauntered across the road in front of his car and ran off into the bush.

Woman Shoots Bear Raiding Her Sheep Pen

MARMORA, April 29—(ENS). — A remarkable feat was performed by Mrs. Robert Gray of Marmora Township on Monday evening.

Mrs. Gray, who is of short stature, and of a quiet disposition, resides with her husband at Shanick, in the northern part of Marmora Township. Recently a few lambs have been missing from their small flock.

Hearing a commotion among the sheep about 11 p.m. on Monday, and fortified with her husband's shotgun, she concealed herself within the barn. Soon in the moonlight she saw the form of a bear approaching the barn by a sloping path.

About fifty feet away, Bruin stood up on his hind legs and Mrs. Gray took aim that was sure, giving Bruin his last "tickle under the chin."

The victim was an old male bear, and describing his size Mrs. Gray said she could place the width of her two hands between his ears.

Marmora Women's Institute held a successful bingo in the Town Hall on Tuesday evening.

Miss Annie Knox, Reg. N., of Peterborough was a week-end guest at her home here.

20 P.C. Pay Boost

UNITED NATIONS HEADQUARTERS Australia, April 29—(CP). — A 20 per cent increase in the pay of American soldiers serving in Australia was announced to-day by the United States authorities.

Bailieboro Friends Honor M. Perrin

BAILIEBORO, April 29 (ENS)— Mr. and Mrs. Meredith Perrin were guests at a large gathering of their friends in Fletcher's Hall, Monday evening, preceding their departure to take up residence in Port Hope.

Rev. M. E. Rowland was chairman for the evening. Clara Seens read an appropriate address and Fred Hie made the presentation of a walnut dinner wagon. Completely taken by surprise Mr. Perrin on behalf of his wife and himself expressed his appreciation for the lovely gift.

Those taking part on the program were James Roddy, Mrs. Fred Wood, Reeve Fred Barnard and Wilbert C. Jewison.

Dainty refreshments were served and dancing followed by the young people. Jack Patton and Mrs. W. Gainer supplied the music.

HighSchoolAttendance Is Down 28 Per Cent

CAMPBELLFORD, April 29 (ENS) —The population of the Campbellford High School has dropped twenty-eight per cent in the past two weeks according to Principal E. H. Greig in an interview with the the Examiner on Tuesday. Reason for this sudden drop in attendance is that 54 students (27 of them girls) have been placed on farms through the Farm Service Force. They are mainly students who live in the country and are now helping parents operate farms throughout Seymour, Percy and Rawdon Townships. The first group left on April 17 and another left last week-end thereby reducing the school population to about 133 for the remainder of the term.

Service Station Is Robbed At Trent River

TRENT RIVER, April 29.—(ENS). —Thieves visited Trent River on Monday evening, breaking into J. L. Hays' service station by removing a window and stole a quantity of motor oil, batteries, soft drinks, chocolate bars and numerous other items, as well as some small change left in the till by Mr. Hay. They also broke the lock on one gas pump and removed some gasoline. They also broke into the Sedgwick House and ransacked the downstairs rooms and also broke into McLaughlin's garage, but were frightened away by the dog. Police are investigating.

The death occurred at Havelock Hospital on Sunday of Robert Bruce Nichols, infant son of Pte. and Mrs. Donald Nichols of Trent River.

Miss Francis Sedgwick has returned home after spending the past three weeks with friends in Lockport, N.Y.

Mr. and Mrs. E. Horne of Niagara Falls, have purchased the former Charles Chase farm near Mud Lake and have moved there.

Staff Sgt. D. Dart of Brockville, Pte. A. Brown R.C.O.C., of Ottawa, and Pte. Foy Wright of Kingston, were week-end visitors at their homes.

Citizens contributed whole-heartedly to the salvage collection held on Saturday last and several loads were taken to Havelock by Mr. Vaness, local trucker.

The warm weather has enticed some of the local youths to try the swimming but they report the water is too cold yet for any enjoyment.

Havelock Red Cross Asks For Old Furs

HAVELOCK, April 29 — (ENS). — Anyone who has pieces of fur coats, collars, muffs etc., is asked to donate them to the Red Cross for use in seamen's jackets, and to bring or send them in next Tuesday, and they will be sent direct to a furrier in Toronto, who has offered to make them up to the sizes required.

Twelve pounds of grey yarn for the new quota has arrived, but the white flannelete for layettes has not been received to date. Two quilts were completed and one quilt top was donated by Mrs. Annie Anderson and tops for crib quilts were donated by Mrs. D. C. Drinkwalter and Mrs. T. Easterbrook. The shipping committee packed and shipped 50 suits of medium size pink and blue pyjamas. Mrs. H. Roche presided for the business session and there were 26 ladies present.

At the close of the afternoon's work refreshments were served by Mesdames Richard and Lawrence Sanderson.

Visits Husband

Madame Jean Zay is shown leaving Central Prison, Riom, with two children after visiting her husband, Jean Zay, who was Minister of Education in the Daladier cabinet, and who was first to suffer military degradation and imprisonment in connection with war guilt trials.

C.G.I.T. Sponsor Successful Tea

PORT HOPE, April 29.—(ENS)— A most successful Come and Go afternoon tea was held by the Canadian Girls in Training group of the United Church on Tuesday afternoon in the Sunday school room.

The two leaders of this group, Mrs. Tom Bennett and Mrs. Cecil Moore are to be congratulated on the fine work they are doing with this group of girls and the result of their work was justified in the delightful way in which the girls conducted the tea, displayed ditty bag equipment, sold their handcraft and the financial success of the tea realizing $18.

Misses Margie Bennett, group president, and vice-president Joan Giddy were on the reception committee while Anne Haydon and Janet Dayman looked after the door finances.

From an attractive table centred with tall snapdragons in deep rose shade and lighted with green and yellow candles in silver holders tea was poured by Mrs. J. B. Reynolds, president of the W.M.S. and Mrs. George Ward, president of the Evening Auxiliary.

While the C.G.I.T. girls served, piano solos were played by Misses Martha Thompson, Betty Thompson and Joan Giddy.

A camp display was in charge of Marion Darling and Ada Harris. This consisted of posters, pamphlets and general camp literature.

A keen interest was shown the ditty bag display which consisted of the bag itself and its contents some of which were handkerchiefs, buttons, magazine, gum, candy, shoe polish, laces, writing pad, razor blades, tooth brush, dental cream, wool for mending, New Testament, wash cloths, gloves, comb, shaving cream and flashlight. This display was in charge of Janet Dayman and Marie Abrams.

A handcraft tables of 15-cent articles were displayed for sale and seemed to be very popular. This was in charge of Harriet Trawin and Mary McDerment.

Easter Results At Lakefield H.S.

LAKEFIELD, April 29—(ENS).— Middle and Lower School. Class A represents students who have passed in every subject; Class B students who have failed in one or more subjects. Names in order of merit.

Note.—Owing to the Department of Education's regulations re farm services, there is no report given on results of Easter term examinations in Upper School, and the names of students in Middle School on farm service leave have also been omitted.

Grade XII.

Class A. Jean Frankish. Class B Braden Bullock, Clare Johnson, Jack Sheehan, Betty Millage.

Grade XI.

A—Mabel Hopkins, Pauline Butcher, Ruth Murphy, Verena Dunford, David Spence Joan Kelly, Jean Nichols, Theresa Spencer, Jean Miller, Doreen Northey, Olive Leahy. B—Mabel Hockaday, Minta Pearson, Dick Nichols, Muereta Hull, Dan Sheehan, Betty Lake.

Grade X.

A—Doreen Kelly Everett Bolton, Mary Maloney, Shirley Graham, Helen Peel, Paul Butcher, Lillian Calberry, Pearl Hockaday, Jean Foster, Jean Crawford, Leah Little, Ken Drain. B—Lois Reid, Theresa Moher Austin Reid, Mary Hendren, Vince Healey, Jim Sheehan, Don Heffernan, Helen Kylie, Isobel Millar, Roleen Fitzgerald, Barbara Brown, Ronald Shewen, Rodney Kilborn.

Grade IX.

A—Elizabeth Ketchum, Cameron Wasson, Hastings Wong Phyllis Finnie, Jerome McCarthey, Jean Spence, Bill Delledonne, Evelyn Coons, Jean Graham, Greg Knox, Don Nichols, George Birch, Dorothy Bullock Bill Hudson. B—Elsie Hopkins, Lionel Brown, Jean Tanner, Shirley Sloan, John Twist, Marion Ward, Cameron Payne, Joan Pue, Anne Dench, Jack Millage, Evelyn Peel Duella Hockaday, Betty Hill, Jim Tully, Della Hefferman, Betty Bullock, Everett Peters, Keith Brown, Francis Leahy, Gordon Henry, Clare Hill, Martin O'Brien, Jack Tucker, Pat Spencer Donald Whetung, Jack McManus.

Lakefield Girl Tendered Third Shower

LAKEFIELD, April 29—(ENS).— Miss Ethel Blakely, whose marriage takes place this week, was feted for the third time on Monday evening when the Misses Eva and Edna Higgins were joint hostesses at their home in Smith township. About 25 friends spent a jolly evening in games and contests under the direction of Miss Minnie Charlton.

A treasure hunt was staged for a shower of many beautiful and useful gifts for the coming bride's pantry shelves, Ethe, very graciously expressed her thanks and all partook of a very delicious cafeteria lunch.

Among those present were: Ethel Blakely, Phyllis and Cora Webdale, Bernice and Hazel Slater, Dorothy Tully, Hazel Northey, Frayn Johns, Doreen Northey, Mildred Garbutt, Hilda Northey, Ferne Mullen, Minnie Charlton, Marjorie Frankish, Mary Wildan, Olive Davis, and Mesdames J. Blakely, H. Ray, S. Higgins, L. Crapp and A. Bowen.

Among those who sent gifts but were unable to attend were: Mrs. M. Bullock, Miss Olive Bell, Mrs. C. Payne, Mrs. G. Kiff, Mrs. G. Bullock, and Mrs. E. Christmas.

First Juvenile Case In Over Five Years

COBOURG, April 29.—(ENS)— First juvenile offense in Cobourg in five years, three boys appeared in police court yesterday on theft charges and were remanded by Magistrate R. B. Baxter until next Tuesday. Their ages ranged from 11 to 12 years. The boys were apprehended by Chief W. J. Carey following an investigation into theft of a sum of money and two bicycles, which were later recovered. One boy had charges of stealing money and a bicycle against him; the second boy was charged with theft of two bicycles and the third lad was charged with stealing one bicycle.

SING ARCTIC AIR VICTORIES

MOSCOW—(CP).—A new dance tune entitled "O.K. Great Britain," broadcast by Moscow radio, describes victories achieved jointly by British and Soviet airmen over the Barents Sea, north of Russia.

547 Boxes Await Cheese Grader

CAMPBELLFORD, April 29 (ENS) —The initial visit of Federal Cheese Grader James L. Irwin began here last week a full three weeks earlier than in the preceding year District Dairy Instructor John A. Murray told the Examiner Tuesday. Grader Irwin found 547 boxes awaiting his inspection at the local grading station when he arrived, as compared to 419 boxes at the opening of the grading season on May 13 last year. All of this was the product of seven factories in Seymour Township, but according to Mr. Murray other parts of the County are experiencing similar early production. Both Roger Factory in Murray Towinship and Ideal in Percy, neither of which had begun production at this time last year, were last week receiving 1,000 and 6,000 pounds of milk respectively every day.

That perennial trouble known to the cheese maker as "rancid flavor" took its toll of cheese during the first week's grading when a number of boxes were marked down to 2nd grade. Said Instructor Murray, "Makers and patrons would be well to see that there is no rancidity about the whey or milk vats, milking machines, cans or pails if they are to supply our soldiers with the finest Canadian cheese and at the same time maintain last year's record."

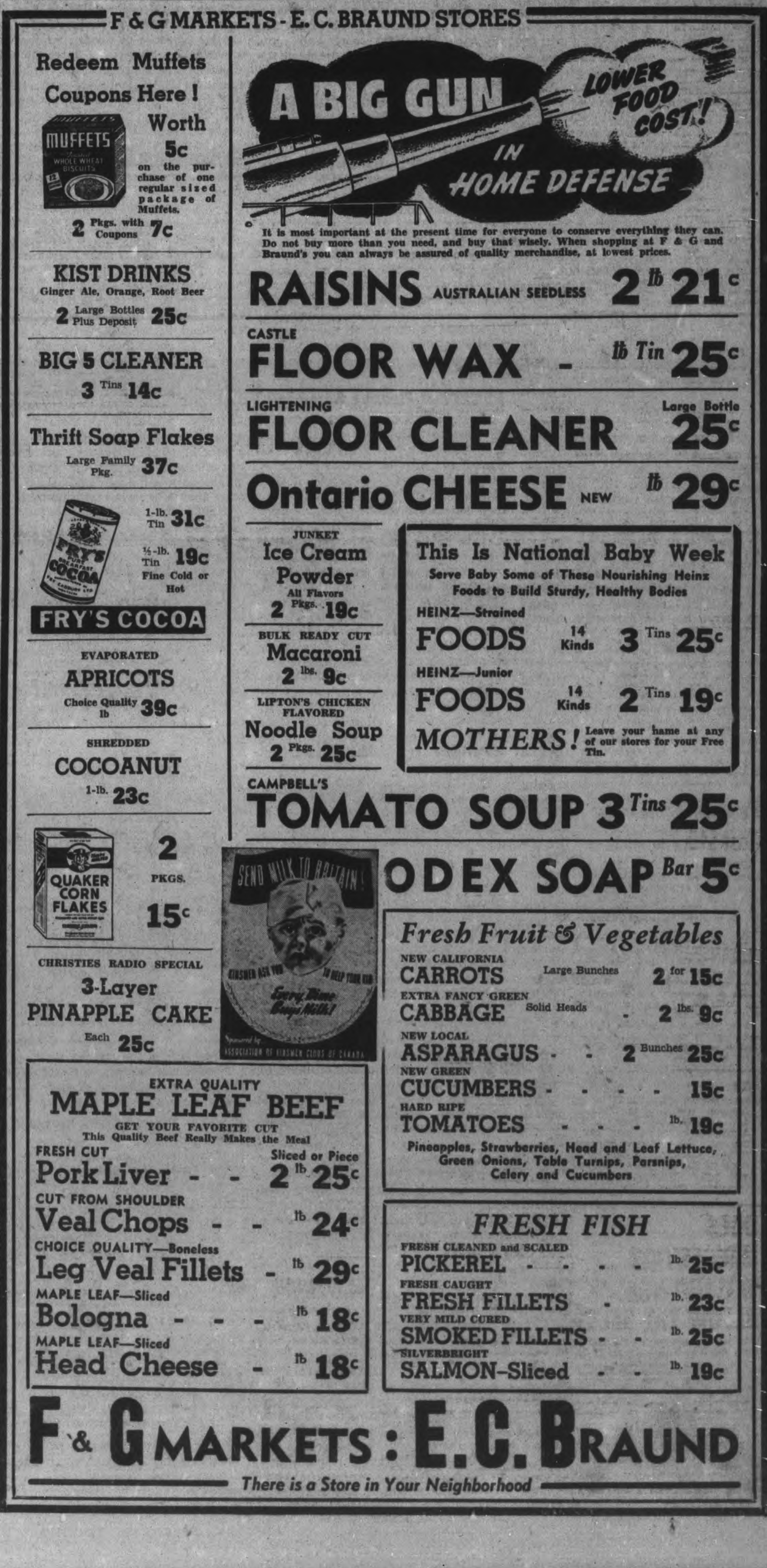

The Examiner

The Peterborough Examiner, published each evening by Peterborough Examiner Limited. Office: Hunter and Water Streets, Peterborough, Ont. Subscription Rates: 18c per week in City of Peterborough delivered by carrier; $6.00 per year by mail to outside points.
Members Canadian Press, Audit Bureau of Circulation; Canadian Daily Newspaper Association; Empire Press Union; Ontario Provincial Dailies Association.
W. RUPERT DAVIES, President; H. L. GARNER, General Manager; G. WILSON CRAW, Managing Editor.
TELEPHONE 4641
Private Branch Exchange to All Departments.

WEDNESDAY, APRIL 29, 1942

The "No" Vote

On the whole Canada's reply to the plebiscite question was a decided Yes, but in our excitement over this triumph it would be stupid to overlook the fact that a large No vote was polled as well, and that by no means all of it came from Quebec. The report which is at hand as this is being written includes only Ontario, Quebec, the Maritimes and a part of Manitoba, and the record of No votes in these areas is interesting and disturbing.

Some people voted No because they have a rooted objection to any sort of compulsory military service; these, however, would be few, for such an attitude is uncommon save among members of small religious sects and people of uncommon independence of mind. Others voted No because they wanted to save themselves, or somebody in whom they were interested from being drafted; perhaps this group accounts for half the No vote in provinces other than Quebec. What of the rest?

Clearly this remaining group of No voters is made up of people who have no clear idea of what this war is about or what danger it brings to Canada. It may also include a generous percentage of Fifth Columnists, tools of Fifth Columnists, and disgruntled and disaffected persons who, for one reason or another, would like to see the United Nations lose this war and Hitler and the Axis win it.

The large No vote gives still more weight to the common charge that Canada as a whole is not awake to the immensity of this war. Clearly the majority of citizens know what is happening and know what they want the Government to do about it, but can they do their utmost with a weight of self-interested, ill-informed, or actively antagonistic people impeding their progress? The large No vote is clear evidence that, whatever the Government and the majority of citizens may do, Canada as a nation is not heart and soul in the war.

What is to be done about it? Although it is too soon to become optimistic, there are plenty of indications in the news these days that the Axis is in difficulties, and that, if the United Nations play their cards cleverly, the enemy can be brought to ruin sooner than we had dared to hope. If this is to be done everybody must support the national war effort to the limit of his ability, and no one must be permitted to throw a monkey-wrench into the works. Some effort must be made to win the No voters to a more whole-hearted support of the war-effort and to induce in them that frame of mind which made many people vote Yes when such a vote was against their merely personal interest.

As for the No vote in Quebec (for the foregoing is meant to apply only to the English-speaking provinces) it apparently means that the French-Canadians are going to stand pat, despite the efforts which have been made to persuade them to look at the question of conscription from a national, rather than a nationalistic, point of view. What will come of this it is too early to say. Certainly the problem which it creates is one of the gravest in Canada's history.

Don't Expect It Tomorrow

It may be as well to correct an error which, in common with a dozen other errors, has arisen from the plebiscite. The Government asked for a release from a pledge which it had given not to introduce conscription for overseas service. It made no promise that, if such a release were given, conscription would follow automatically. Sufficient stress has been placed on this matter, both in the press and in the speeches of the various political leaders, but even yet there seems to be confusion.

Canada, which has a small population, has now reached the point where she must choose between having a larger army or a larger production of war materials; she cannot have both. Men could be released for the army by putting women in their jobs, but this policy can only be pursued so far, and not nearly as far as a superficial observer might think. People who have a romantic idea of war imagine that the principal duty of a country in wartime is to get as many men in uniform as it possibly can; realists know that twenty men adequately supplied, are worth a hundred who are short of material. The object of the United Nations is not to overwhelm the Axis by sheer weight of numbers; numbers are useless without superior weapons and superior training. Their object, rather, is to put into the field the most efficient, best equipped army that the world has ever seen.

It is the Government's job to decide what best Canada can do to help in the formation of such an army. They may decide that we must have more men, to be supplied with material by our allies, and in that case we shall have conscription; on the other hand, the decision may be that Canada shall continue to make weapons and supplies for her own men and for those of her friends. The voting on Monday was not to bring in conscription immediately, and this must be clearly understood.

Frost As An Ally

Information now reaches this country about the appalling incidence of frostbite among the German troops on the Russian front. In his recent Reichstag speech Hitler made guarded general references to the Russian cold, and a fortnight or so ago he made an appeal on behalf of the Red Cross in Germany. Although every care is taken to keep large numbers of wounded from being seen in Germany there are more and more cripples to be seen in the streets of the larger towns, and many of these are frostbite cases.

The Russian estimates of the number of frostbite cases among the German troops put the number between two and three millions. These are astounding figures, but they seem more reasonable when we recollect the tales of German prisoners in inadequate clothing whom the Russians gathered in by the hundred, and of the Germans who were found literally frozen to the ground. A winter which will freeze a field gun will certainly freeze the man who operates it.

As the weeks pass it becomes more and more clear that Hitler genuinely believed that he could crush Russia before winter overtook him. There he made his first, and perhaps his fatal, mistake.

Trucks Not Pleasure Cars

Mr. G. R. Cottrelle, the Oil Controller, has had to issue a sharp warning to those people who are using trucks after work hours in order to take groups of people on picnics or to games; if they persist in this course they may have their commercial gasoline ration licenses taken away. "The situation is much too grave to justify any extravagance whatever," says the Controller.

In every country there are a great number of adults who never grow up. They live lives of normal span, and they take on, unwillingly, certain of the responsibilities of adults, but they remain children in heart and mind. But all their lives they play the childish game of seeing how nearly they can tax the patience of their guardians without being punished, and how closely they can shave rules without being caught. Their existence is one long attempt to shirk doing their duty without being caught by the teacher.

Mr. Cottrelle, who is the teacher in this case, has warned his class. They will lose their kiddie-cars if they persist in using them wrongly.

Power And Morality

In a recent speech in the U.S. Jan Masaryk, Foreign Minister of the Czecho-Slovak Government in exile, declared that the post-war world would have to be built upon a foundation of international power and international morality. This seems a fairly safe statement, whoever makes it, and we are more confident of the eventual good result of international power. We do not reject the concept of international morality from cynicism, but merely because it is too hard to define and too hard to enforce to be of much practical value.

We are able to define morality in a fairly complete and satisfactory way as it applies to the British Empire and the U.S., and we may add the Scandinavian peninsula with some confidence. These are predominently Christian and Protestant countries and their morality is a Christian one without the international quality of Catholicism. But who is going to define morality for Europe?, Who will codify the morality of Russia? What new morality will emerge in post-war Germany? Talk of morality as an international force was all very well in the days when one Church dominated all Christendom and when infidels were not expected to have any morality of any kind. Nowadays we must behave with circumspection toward all nations when we are at peace with them.

Germany, since the advent of Nazism has not behaved in a manner which is acceptable to our Christian morality; rather she has behaved with what we may call Greek morality, for her political behavior has been much like that of the ancient Greeks, who felt that any deception, any chicanery, was admirable if it was for the national good. Germany worked upon this principle, and without any restraint from ethical and moral thinkers as was not the case in ancient Greece. Japan, which has an admirable ethical code prescribed by its religion, has in fact behaved in a sneaky and treacherous manner, feeling that anything which was good for Japan was good in itself. Italy's behavior has been flagrantly opportunist, though the native humor of the Italians has always recognized it for what it was.

The aggressor nations in this war have all three taken the attitude that the end justifies the means in international relations, and this is a perfectly tenable and defensible position, though we may not agree with it. For this reason we feel that, in the post-war world, international power in the hands of the United Nations will be a far more practical instrument than international morality; power is easy to define, but morality is too nebulous a thing to be put on an international basis without destroying it.

Toys In Canada

Some interesting remarks were made recently by Harry B. Krug, who directs the manufacture of wooden articles for the Wartime Prices and Trade Board, when he was addressing the Canadian Playthings Manufacturers. Mr. Krug was urging his hearers to forget senseless competition and the continual duplication of articles in their work, and he also drew attention to the fact that the making of toys in Canada was one of the few branches of industry which could improve its position without in any way interfering with the war effort.

There seems no good reason why Canada should not develop a thriving toy industry and keep it after the war ends. Until recently the best toys available here have been made either in England or in the U.S. These were clearly superior to the local products in design and execution. Although there is a large market for cheap toys, of inferior design and easily broken, many people demand playthings which are pleasing in appearance and sturdily made. The development of good taste begins early in life, and a toy which has qualities of good design and which can be played with for a year or more is certainly preferable to a succession of trashy toys which soon break and which are unsatisfactory because they only amuse for a few days.

Canada can make these superior toys as well as any country in the world, and if she can make them just a little better she will soon develop a profitable minor industry. As Mr. Krug points out, toys do not interfere with the war effort, and if manufacturers seize their opportunity they may soon make Canadian toys as highly esteemed as were formerly those of England, Germany or Switzerland.

NOTE AND COMMENT

A London correspondent reports that Goering is a very sick man. Degeneration, Fatty?

A cow in Kansas has eaten a roll of bills which her master had hidden in his haystack. Doubtless she gives rich milk now.

A forest fire in Germany has been blamed upon playing children. We did not know that children still played in Germany.

"Even in wartime Nature continues to smile" says a contemporary. Yes; although we are assured that the war has now reached "global" proportions Nature has wisely remained quite indifferent to it

BY A NORTHERN SEA

The moisture in the salt sea air
Tints verdure deeper in these woods
Than Nature is disposed to share
With lofty mountain solitudes.

Here mussel shells beneath the trees,
Dark blue inlaid with pearl, reveal
To what green-laden rookeries
The crowds and fish hawks nightly steal.

Spruce limbs that withered in the grip
Of northeast gales put on gray lace
To match the colors of a ship
Whose bones are withering near this place.

Great mounds of clam shells up the reach
Tell where the Indian tribes of old
Held festivals along the beach,
And silhouetted evening's gold.

Now motor boats disturb the bay
With racking sounds that never cease
To shout the passing of the day
Of birch canoes and primal peace.

The trees remain, the sea gulls call,
Bright ledges wait the rolling tides;
Machines press closer and appall,
But cannot ruin what abides.

—Wilbert Snow.

'English' In Royal Navy

By JOHN ALLAN MAY in the Christian Science Monitor

SWEDE cracking is current on the oggin these days.

No, there is no misprint. But it does help to explain why those newly joining the service of His Majesty's Navy these days feel it is time someone in the Admiralty compiled a glossary of naval terms for them to study as part of their training.

The modern A.B. talks a language all his own and it is apt to be a trifle disconcerting if you do not happen to speak the same language.

Take this swede-cracking industry for a start—we might as well state at once that "oggin" is ocean and settle that bit—it is not an industry at all. Far from it. A swede cracker is the very opposite of industrious. For to "crack one's great swede down" is, in another phrase, to "get one's head down," or, in plain English, to sleep.

Then take this question of cooks (there always seems to be a question of cooks). A cook in the navy is not a cook. He does anything but cook. Or you might say he does everything but cook. Two cooks are provided by each mess each day and they clean the mess, get the food ready, serve it out and wash the dishes up ("dish up") to the navy. The chef does the cooking.

The nearest the cooks get to cooking is in making an awning (crust) for a pie, or in preparing the duff. "Duff" is pudding. Or, at least, that it what the cooks claim. Some of the more experienced hands are great duffmakers; others are just duffers. Like it or leave it.

◇ ◇ ◇

IF YOU leave it, it becomes "gash" and one of the gannets will probably consume it. Gash to the navy is a very useful word. It can be noun or adjective. It means remnant, refuse, surplus, odds and ends, at a loose end, superfluous and what-have-you. Plain gash is put in a bucket and ditched over the side. But you can have gash duff, gash clothing, gash ideas, even gash ships. And, of course, gash buckets.

As we have already pointed out, there is always a gannet for gash duff. The term gannet is self-explanatory, anyway to anyone who has seen the original owners of the name darting down to the water by the ship's side to swallow anything swallowable ditched thereover. Nowadays the term can be applied to sailors, if they are not within earshot. Or, provided they are personal friends.

And talking of friends. You never have a friend in the Navy. You may have an oppo, a towny, a china, and someone may call you "bash" or "mush," but you never have a friend. The word just isn't known.

All the terms printed above have acquired more or less the same meaning, although on some ships they still preserve their individuality. Oppo is diminutive for "opposite number" and refers to a particular chum. Towny is strictly one who comes from the same town as yourself. China is from cockney rhyming slang and means china plate, hence mate. Bash and mush—the latter pronounced, if you care to pronounce it, moosh—are just friendly appellations.

◇ ◇ ◇

LOFTY is a favorite term with which to address others. Strictly speaking it refers, of course, to someone very tall. But then sailors do not as a rule speak strictly. Lofty has come to mean anyone taller than you. The opposite is shortly. But if, like the writer, you are a medium height, you may be bewildered for a bit by being addressed as lofty by half the crew and shorty by the rest. If your name is Clark, however, you will, as everyone knows, always be called Nobby. But if your name is Watson you will, why no one knows, be called "Soapy," if Williams "Bungy," if Welsh "Paddy." These traditional names are endless.

There is one more word that it is imperative to know in the Navy. That is dhobey. It comes, so we are told, from the Hindustani, though why we are not told. It means to wash clothes.

The new-made sailor cannot refer to anything or anybody to find out what the rest are talking about. Which is a pity. One day he might be at a loss to interpret the statement that he had been "given a quiet number by the duffer, to make a kettle of kye for the bunting tossers."

He will have to worry that one out for himself. The writer is off to crack his whacking great swede down.

SIMPLE JUSTICE

PERHAPS we were over-optimistic in asserting that the war itself was its own incentive to work longer than 40 hours. That is immaterial, however, in view of the fact that labor has a financial incentive to work longer hours even if time and a half rates are dropped. Labor's position in this respect is not analogous to that of an employer lacking financial incentive to increase his efficiency. We have consistently urged equality of sacrifice in so far as that is possible in an industrial society in which there is inequality of income, of individual capacity, and of opportunity. Profits should be taxed severely, but not so severely as to hamper our industrial operations. Labor, likewise, should make its contribution to the war effort by foregoing some of the extra pay and extra bonuses that were never designed as production incentives, but really intended to serve as work spreading devices. That is all we contend, and that is not asking for a double standard for rich and poor, but simple justice for all.—Washington Post.

• Crisis Near In Burma

By KIRKE L. SIMPSON

WASHINGTON, April 29.—Ominous new Japanese moves against both the right and left flanks of the British-Chinese front in Burma indicate a crisis there before the Monsoon rains come by mid-May to stall major operations and relieve pressure on the Allies.

London reports Japanese shipping in the Bay of Bengal, indicating a sea-borne attack on the British-held right flank. But the situation on the Chinese-held Eastern front is more critical.

Several factors should weighed in estimating the probabilities on that East front. Not the least significant is the indicated decision of General Stilwell, commander of the Chinese troops, to hold his ground in the Taunggyi-Hopong sector, nearly 100 miles south-southwest of the Nipponese spearhead.

Stilwell probably has fairly accurate estimates of the strength and composition of the Japanese forces which have by-passed the direct roads to Mandalay, which his troops guard, to strike at the Mandalay-Lashio railroad. The spearhead of that mechanized force apparently advanced 10 miles or so northward from Loikew in two days, meeting little resistance.

Two conclusions can be drawn from that. One is that the impending rainy season in Burma is now so close that Japanese hopes of breaking through to Mandalay by the Irrawaddy or Sittang River routes had been frustrated. The other is that the thrust at Lashio or any other point on the vital railroad east of Mandalay is not in great strength.

A desperate Japanese gamble with the weather is indicated. The winds have already shifted from the "dry" monsoon period in Burma to the "wet" currents blowing in from the Indian Ocean. That shift occurs in April, and before mid-May the torrential rains of the long wet season are due.

The speed with which the advance toward Lashio has moved indicates light mechanized forces. There are no roads in the Shan States of Burma adequate even in dry weather for rapid movement of heavy traffic. Indications are that the fast-moving mechanized units have cut loose from the main Japanese column in the Loikew area, following German panzer tactics.

Presumably Stilwell's troops in the Taunggyi-Hopong section are in a position to strike eastward in an effort to cut off the Japanese spearhead from the rear. His reported decision to retain that front even against the threat of wide encirclement from the east and north points to such an effort.

Once the rains start, Japanese troops composing the flanking force would be in great difficulties in any case. Either to supply, reinforce or withdraw them over washed-out and Chinese-destroyed roads would be all but impossible. They must reach Lashio or some other point on the Mandalay railroad east of Mandalay in strong force before the rains to escape the possibility of disaster.

LAVAL TO COUNTRYMEN

PIERRE LAVAL'S first appeal for French support of his new Government is precisely the appeal that one would expect to come from a renegade Frenchman whose very life now hangs on a German victory. He adopts complaisantly the whole Nazi theory of the origin and issue of this conflict. The French declaration of war in support of ravaged Poland was a "crime." Later Britain "deserted" France. The Germans are a magnanimous people: "they have never tried to humiliate France." (That is something for the record!) Democracy is dead. The only hope of France lies in "loyal participation" in Hitler's much-advertised but never realized "New Order."

In what must surely be an unsuccessful attempt to make the French people believe this gibberish, Laval uses again and again Hitler's own chief argument at this time—namely, that the future of Europe lies between national socialism on one side and communism on the other; that there is no other alternative; and that only the victory of Germany over Russia can save European culture from bolshevism. This arrant nonsense ignores the fact that it was Hitler himself who struck down Poland, the best bulwark against a western spread of Russian influence. It ignores the fact that democracies on three continents are making war on Russia's side against Hitler, because they see clearly enough where the real threat to their safety lies. It ignores the iron collar that Hitler has around Laval's own neck, a collar that clanks every time he moves his traitor's head. It ignores everything, in fact, except Laval's desperate need of any argument, however, fraudulent, that he can use to frighten a still rebellious France into coming obediently to heel at Hitler's boot. — New York Times.

MENCKEN HAD A WAY

IF there are people who wonder whether it's worth while to drive a car, with restrictions and regulations and shortages being what they are, they may find interest in something H. L. Mencken said the other day to an interviewer:

"I used to have a car of my own. Back in 1919 I drove it up in front of the Baltimore Sun building one morning and stopped at the curb. A cop came up and said, 'Hey, you can't stop here.' I said, 'Like hell I can't.' So the cop said, 'Well, you can't. We got new rules. We got a parking law now.' I looked at him in astonishment, then said, 'Nuts to that,' and got into the car and drove it around the corner and sold it. I've never owned a car to this day. I ride the streets cars or, if the weather's bad, I get a taxi."

Of course if everybody followed Mencken's example there wouldn't be room for him in the Baltimore street cars, or a taxi just waiting a call, but the incident shows what a man of spirit can do.—Ottawa Journal.

A Bit of Nonsense

He Knew

Wife (sorrowfully): "I've just received a letter from poor dear mamma. She says she is feeling very seedy."

Husband (with a grunt): "I suppose that means she is going to plant herself on us?"

Always A Gunner

"So your husband's in the army, Mrs. Worrit?"

"Yes, they've made him a gunner, an' that's what he's been ever since I married him."

"Always been a gunner?"

"Yes. Ever since I knew him he's been 'gunner do this' and 'gunner do that,' but he never did anything worth while."

Hard To Believe How Time Flies

APRIL 29

1912 City's legal committee takes steps to have a strip of North Monaghan added to the city.

Local furriers report the muskrat harvest here this season larger than usual with 75 cents the prevailing price.

Citizens hold a farewell dinner for Walter S. Davidson, local lawyer who is leaving for Calgary.

George A. Gillespie is elected as one of the directors of the Villiers Cheese factory.

Manager Curt Templin of the Peterborough ball club announces the signing of Pitcher Johnny Derr of the Haverhill Club of the New England League.

1922 Building permits issued in Peterborough so far this month total more than $100,000.

Hugh Robertson of the government employment bureau reports that there is little demand for unskilled labor.

Boat houses and wharves at Stoney Lake are damaged by the very high water. Government wharf at Mount Julian suffers.

The water in the Otonabee River has dropped rapidly in the last few days removing the danger of serious floods.

The Literary Society of the Collegiate Institute presents the operatta "Princess Zara" featuring Debra Armstrong and Ernie Legon.

1932 Chief Constable Newhall threatens a drive against motorists who drive too fast over intersections.

The annual Y.W.C.A. pageant held in the Grand Opera House is a most successful affair.

Members of Hiawatha Encampment are invited to exemplify the Golden Rule degree in Toronto.

Roy Hope knocks out Roy White of Toronto at the Alpha Club show, scoring the only K.O. of the card.

Harry Dinsdale has been re-elected as president of the City Baseball League.

IN WAR TIME

1917 M. L. Noyes, J. H. Rowe and F. Newton are officially reported as having died of wounds.

Gunner Jos. Teabeau of Peterborough who lost his arm when hit by a fuse cap overseas has been invalided home.

Frank Anthony who was a pioneer fruit dealer in Peterborough, coming here 50 years ago dies at his old home in Italy.

New potatoes from Cuba were being sold here today at $1.75 per peck.

The St. James' Methodist Church is dedicated by Rev. Dr. Chown, general superintendent of the Methodist Church.

A Bible Message For Today . . .

Now this I say, brethren, that flesh and blood cannot inherit the kingdom of God; neither doth corruption inherit incorruption. Behold, I shew you a mystery; We shall not all sleep, but we shall all be changed, in a moment, in the twinkling of an eye, at the last trump: for the trumpet shall sound, and the dead shall be raised incorruptible, and we shall be changed. For this corruptible must put on incorruption, and this mortal must put on immortality.... Therefore, my beloved brethren, be ye stedfast, unmoveable, always abounding in the work of the Lord, forasmuch as ye know that your labour is not in vain in the Lord. — I Cor. xv, 50-53, 58.

◇ ◇ ◇

He that is unjust, let him be unjust still: and he that is filthy, let him be filthy still: and he that is righteous, let him be righteous still: and he that is holy, let him be holy still.

And, behold, I come quickly; and my reward is with me, to give every man according as his work shall be. I am Alpha and Omega, the beginning and the end, the first and the last.

Blessed are they that do his commandments, that they may have right to the tree of life, and may enter in through the gates into the city.—Rev. xxii, 11-14.

1882 • Modern for Sixty Years • 1942

INFORMATION . . .

This Corporation maintains a consultative service on estate planning through which you can avail yourself of the results of some sixty years experience in estate administration . . . what works out in practice and what pitfalls to avoid. Our officers will be glad to help you; your inquiries will place you under no obligation.

THE
TORONTO GENERAL TRUSTS
CORPORATION
Head Office: 253 Bay Street, Toronto

Java Air Raid Scene

This picture shows A.R.P. workers digging around a derailed car, and was taken during the destructive Jap raid on Soerabaja, Java., February 3, during which 31 civilians were killed and 139 were wounded.

8,000 Burmese Rebels Are Aiding The Japanese

By DANIEL DELUCE
Associated Press Staff Writer

WITH THE BRITISH-CHINESE FORCES IN BURMA, April 14 — (Delayed) — (AP). — Possibly 8,000 rebellious Burmese are fighting openly in the Japanese ranks in Burma, helping an invader who already holds a big edge in manpower over the Allied defenders, and untold others are fighting surreptitiously in the defenders' midst.

The Burmese soldiers fighting for Japan and the hidden spies and saboteurs behind the lines are the products of some Burmese anti-British sentiment and the Japanese wily use of propaganda.

Since the retreat began from Rangoon, British forces have found Japanese-officered Burmese among their foe. These natives sometimes have fought recklessly, egged on by belief that tattoo charms, amulets and magic oath water assured them immunity from bullets.

Even more menacing, however, are the secret fighters for Japan, some of them in the yellow robes of Buddhist priests, who have been caught in acts of treachery from the green highlands of the China-Burma border to the cactus jungles of the Irrawaddy and the rice lands of the Sittang.

The Chinese have held many of them for military trial on charges of espionage and conveying information to the enemy. Patrols combing the woods of the Sittang valley have brought in as many as 38 armed natives dressed in priestly robes or silken skirts and operating in one gang.

After Chiang Kai-Shek

Maymyo, Burma's temporary capital, was bombed by the Japanese last week while Gen. Chiang Kai-Shek and his wife were there. Every major town they passed through was bombed. They took off to fly back to Chungking barely five minutes before nine enemy bombers appeared overhead.

Japanese columns cutting cross-country in persistent efforts to encircle British outposts frequently are helped by rebel villagers whose bullock carts are pressed into service to keep the invaders supplied with ammunition.

Up-country Burmese have started hundreds of fires in towns used by the Allied troops.

Japanese agents have tried to sway the peasants by telling them that salt and other necessities are sold now in enemy-held Rangoon at the lowest prices ever and by promising that extension of the Japanese conquest will mean a better standard of living for all natives.

SuccessfulBridge Winds Up Series

BETHANY, April 29—(ENS).—A very successful open party was held in the town hall on Wednesday evening last to close the spring season for the War Bridge Club. Proceeds were voted for Russian medical supplies.

The party included progressive euchre games followed by a dance and lunch was served. All who attended had a pleasant social time. Sixteen tables of euchre were busily engaged for about two and one-half hours and one table of crokinole was played. Ladies winning high score were Mrs. W. Byers and Mrs. Cumiskey tied and in the draw Mrs. Byers as the luck lady. High score prize for gentlemen was awarded to Mr. John Warne, a veteran euchre player who is 83 years old. Rev. E. Mason was asked to announce results. He also gave a brief outline of monies raised for the Red Cross in Manvers township.

The War Bridge Club has been organized for two years with twenty members. Altogether $450.00 has been raised by different events and it will continue for the duration.

May 2nd has been named as tag day for the Blind. Manvers, Cavan and Hope townships will likely make it an outstanding effort this year on behalf of those living in darkness.

Mrs. Alfred Driver is spending this week the guest of her daughter, Doris, in Toronto.

Miss Lila Davis was a business visitor to Lindsay last week.

Amputates With Knife

Dr. Mariana Diez-Rivas, 23-year-old Puerto Rican girl, an intern at a Richmond, Virginia, hospital, who crawled under a train in Richmond and amput[illegible] the leg of a 21-year-old brakeman with a penknife. He will live.

Marmora Girls Are Hosts To Mothers

MARMORA, April 29—(ENS).—A 'mother and daughter' banquet held at the home of the leader, Mrs. W. P. Fletcher on Wednesday evening marked, in an auspicious manner, the closing of another successful year for the Pals group of the C.G.I.T. The program opened with the singing of the National Anthem led by the president, Joyce Kouri. The girls repeated their purpose and this was followed by a sing song. An appropriate poem, 'My Mother,' was then given by the president, Mrs. B. Hughes of Belleville, chairman of the camp committee, followed with an inspiring talk on 'What is C.G.I.T.?' Games were then played under the direction of Mrs. T. Dickson. One of these was 'Name the tune,' in which Miss P. Steer acted as pianist.' Miss B. Soutor, of Belleville, provided good entertainment for the gathering in showing some excellent technicolor pictures of last year's C.G.I.T. camp at Madoc, also some movies depicting the royal tour through Canada and the United States. After this showing a vote of thanks was tendered to Mrs. Hughes and Miss Soutor by the vice-president, Isobel Nayler. A lovely lunch was served by the girls and the meeting closed with taps.

The visiting ladies from Belleville were accompanied by Miss M. Lashbrook. The president and a few other girls will be leaving the group this year owing to their promotion next fall to a higher Sunday school class. They look back over the past year's program with feelings of deep appreciation and hope equally splendid times are ahead for the personnel of next seasons group.

W.M.S. Meets.

The regular monthly meeting of the Women's Missionary Society of St. Andrew's United church was held at the home of Mrs. H. R. Haacke at Deloro on Tuesday afternoon with a good attendance of members and visitors. Reports were received from the secretaries of departments and a splendid talk by the temperance secretary, Mrs. D. Sanderson was followed with close attention. It was decided to have the bale ready for the May meeting. Reports of the highlights of the recent prebyterial convention held in Napanee were given by Mesdames W. J. Pack, C. Wallbridge, F. S. Sweet, H. R. Haacke and W. P. Fletcher

The worship service was conducted by the president and a special Thankoffering service, 'Foward through the ages in unbroken line was presented by Mesdames Fletcher, Haacke, Wallbridge, Sproul, Sanderson and Pack. Lunch was served by the committee at the close.

Friends Honor Ralph Hanbridge

EAST EMILY, April 29—(ENS).—A large crowd of people from this community gathered at the Bethel United Church on Tuesday evening when the members of the Y.P.S. and the W.A. held a joint meeting. The evening was in honor of Ralph Hanbidge, R.C.A.F. Ralph, who has been training at Portage La Prairie, is spending two weeks' leave with his parents, Mr. and Mrs. W. Hanbidge.

Miss Ruth Worsley had charge of the meeting and opened in the usual way by singing a hymn, followed by prayer led by Rev. R. M. Patterson.

Harry Jackson read the Scripture lesson. Misses Doris McCarrell and Ruth Casey sang a duet. Miss Hilda Darling gave a guitar selection. Rev. R. M. Patterson favored the audience with two solos. Miss Evelyn Ruth gave a recitation. Misses Audrey and Alta Boate sang a duet.

Ralph Hanbidge was then asked to come to the front when Mrs. Oswald Ruth read a very fitting address on behalf of the W.A. and the Y.P.S. and Jack Bailey made the presentation of a beautiful Air Force ring.

Harry Jackson read an appropriate address on behalf of the Sunday School class for which Ralph was a valued teacher, and Edmund Ruth made the presentation of a beautiful case of stationery.

A group of the young people presented him with a two-pound box of chocolates, Mrs. Edmund Ruth reading the address and Earle Guthrie making the presentation.

Ralph made reply in his pleasing manner and all joined in singing "For he's a jolly good fellow."

The ladies served refreshments, and the meeting closed by wishing Ralph good luck.

$35 Weekly Average

WASHINGTON, April 29—(AP).—Present wage levels, which President Roosevelt would stabilize, are giving workers in manufacturing industries in the United States an average of $35 a week. Labor department records show this average weekly earning in January represented an increase of 25.4 per cent over January, 1941. The increase is due in part to overtime.

SORE FEET from any cause —Athlete's Foot, Blisters, Cuts, Burns, Scalds, Chafed Skin—use this new, fast-acting, soothing, sweet-smelling remedy. Keep a tin handy for emergencies.
Cress HEALING SALVE AT ALL DRUG COUNTERS 50¢

FORTY WINKS

No interference with sleep when Feen-a-mint is your laxative! Just chew this delicious mint-flavoured gum at bedtime. Gently effective in the morning. Doesn't affect the stomach. Get a package at any drug counter.
3-41

Mrs. D. Garvey Heads Douro CWL

DOURO, April 29.—(ENS)—The annual meeting of the Catholic Women's League was held on Sunday. Mrs. Gus Torpey, on behalf of herself and the other members of the past year's executive, expressed thanks for the fine co-operation of the ladies of the parish. The election of officers resulted as follows:

President, Mrs. David F. Garvey; 1st vice, Mrs. Maurice O'Leary; 2nd vice, Mrs. Richard Sheehan; 3rd vice, Mrs. Patrick Cavanagh; secretary, Miss Annie Whibbs; treasurer, Mrs. Frank P. O'Brien; wool convener, Mrs. Michael Sheehan. Retiring members of the executive were Mrs. Gus Torpe, Miss Anne Collins, Mrs. Victor Kennedy, Mrs. John Sullivan and the wool convener last year was Mrs. Charles Towns.

Personals

Birth: On Saturday, April 18, at St. Joseph's Hospital, to Mr. and Mrs. Thomas O'Brien, a son.

Aircraftsman and Mrs. Gerard Delaney spent the week-end with his parents, Mr. and Mrs. Daniel Delaney. On Friday evening Mr. and Mrs. Delaney entertained about one hundred friends in honor of their son's recent marriage. A pleasant evening was spent in dancing.

Teachers Quitting

OSHAWA, Ont., April 29—(CP).—J. W. Noseworthy, C.C.F. member of Parliament for York South, said here Ontario schools are being "stripped" of teachers who find it more lucrative to enter industry. Mr. Noseworthy told a steel workers' organizing committee meeting that because of this, the province is obliged to have teachers lacking proper educational qualifications.

Marmora Gathers 5 Tons Of Salvage

MARMORA, April 29 — (ENS).—The salvage work launched by Principal E. C. Prentice and scholars of Marmora Public school some months ago made further strides on Friday. The barn to the rear of his residence presented an animated and bustling scene in the evening as with the aid of Councillors R. E. Neal and V. Lynch and senior scholars of the Public and Separate schools and other voluntary workers. Sorting was being carried out of newspapers and old clothing and household articles the result of "Salvage Day" exceeding all expectations. The rough estimate was that 5 tons of salvage had been collected and said the perspiring commander-in-chief, "I think there is more to come in yet." The village council arranged for the collection which yielded four truck loads of paper and seven truck loads of metals. The proceeds of the sale will be given to the Marmora war workers.

EMPIRE'S POP

Estimated population of the British Empire is 500,870,000.

ON THE AIR
There's a Human Interest Story Behind Every Bit of News
Listen in to MRS. H. M. AITKEN
Each morning at 10:30 over CFRB. Monday through Friday.

NEW EARLY CLOSING HOURS
STORE HOURS 8.30 o'clock A.M. to 10 o'clock P.M.
SATURDAYS 12 P.M.
We Ask Your Co-operation

Enlargement SPECIAL
To Size 5" x 7", Mounted in New Special FOTO FIT FRAME
Very Attractive With Unbreakable Front In Colors Wine and Ivory
49¢—2 for 98¢—Colored 50¢ Each Extra

TAMBLYN
Suggests Skin and Hair Protection

At this season of the year we just cannot resist the urge to be outside and often without weighing the consequences of over indulgence. The result in many instances is that due to the Sun and Wind we too quickly acquire sunburn or windtan and our skin and hair suffer. There is no question that exposure to the Sun and Wind does rob the skin and hair of their natural supplies of oil and so if we are going to spend all possible time in the open we should make sure that we employ sufficient protection to the Skin and Hair. With that in mind your Tamblyn Drug Store this week has set up exhaustive displays of Beauty — Skin and Hair requisites and we recommend that you visit us as we are sure you will find some very worth while Aids to Beauty and at such economical prices as prevail in our list of

Suggestions and Bargains for the Balance of the Week

REVLON Cream Nail Enamel — As flattering to the nails as jewels are to the fingers. Newest Shades 50c
JERGENS LOTION and JERGENS FACE CREAM — 75c Value Both For 47c
Peggy Sage New Nail Polish Shades — Brown, Orchid and Confection. Exotic and Delightful 65c
Du Barry Double Feature — New Spring complexions with fragrant Du Barry Foundation Lotion ... a Richard Hudnut gift with your purchase of the regular $2.00 box of Du Barry Face Powder ... choice of four warm, glowing shades. Special Value $2.00
CUTEX NAIL POLISH — New Shades Sugar Plum, Rumpus, Ginger Bread, Sheer Natural 25c
ODO-RO-NO CREAM 39c
CASHMERE BOUQUET New Miracle Make-Up — FACE POWDER 3 Flattering Shades 29c and 43c; THREE-PURPOSE CREAM Not Heavy Not Light Just Right for Overnight 49c; ROUGE Latest Shades, Wild Rose, Rambler Rose, American Beauty, Talisman 29c; LIP STICKS Changeable, Royal Red, Cherry, Holly 29c
PEPSODENT Mouth Wash — Leaves a Clean, Refreshing Feeling. 3-oz. 29¢, 7-oz. 49¢, 16-oz. 89¢. Bob Hope Book FREE
COMBINATION COMPACT & CIGARETTE CASE — Astounding—New—Beautiful. Handsomely Designed, Rich Bakelite Case in Colors: Ivory, Blue, Black and Black and White. Special 79c
DAGGETT & RAMSDELL Cold Cream 29c, 55c, 98c
CUTEX POLISH REMOVER and COTTON PICKER 39c
GOGGLES For Eye Protection From the Sun 25¢, 29¢, 35¢, 39¢, 50¢, 75¢, 1.00
WHITE SHOE CLEANER — Cleans All Kinds. Reg. 25c 19c
INSTANT RIT 15¢—2 for 25¢
SMOOTH SHAVING CREAM Special 19c
WOODBURY SOAP 4 for 24c
Try GILLETTE BLADES AT OUR EXPENSE! ONE FREE With Package of 5 Blades 25¢. TWO FREE With Package of 10 Blades 50¢
NOXZEMA — NOXZEMA COLD CREAM Reg. 17c for 1c with the purchase of a 39c jar of NOXZEMA SKIN CREAM. Both For 40c. 1c SALE
MIDOL — Relieves Functional Periodic Pain 39c

FOOT REMEDIES
Bluejay Corn Pads 25¢
Scholl's Corn Pads— 25¢, 35¢
Scholl's Foot Balm, 35¢
Freezone 32¢
Absorbine Jr.— 15¢, 98¢, 1.95
Olympene 50¢, 1.00
Nu Feet 25¢
Santax Foot Powder. Reg. 25c 19¢
Tamblyn Corn Remedy. Reg. 25c 19¢
Cress Corn Salve 50¢

Toiletries for Milady
Rouge — Tangee 73¢; Max Factor 75¢; Max Factor Pancake Make-Up 1.75; Angelus Rouge 69¢, 1.15; DuBarry Cream Rouge 1.10; DuBarry Compact Rouge 1.50
Deodorants — Odo-ro-no Liquid 39¢, 65¢; Mum 39¢, 59¢; Arrid 39¢, 59¢; Odo-ro-no Body Powder 98¢; Veto 25¢; Quest 35¢
Brilliantines — Fitch 15¢; Fitch Lov-Lay 49¢, 98¢; Brylcreem 25¢, 49¢; Yardleys 65¢, 75¢; Tamblyn, reg. 25c 19¢; Lov-Lee 25¢
Creams — Pond's Cold Cream 34¢, 59¢, 1.05; Pond's Vanishing Cream 34¢, 59¢; D. and R. Vanishing 29¢, 55¢; Cutex Hand Cream 43¢; Pacquins Hand Cream 29¢, 57¢, 98¢; Woodbury Cold or Cleansing 25¢, 49¢; Woodbury Facial 25¢, 49¢; Almond and Benzo Almond Creams. Reg. 25c 19¢
Face Powders — Lady Esther 29¢, 55¢; Max Factor 75¢, 1.35; Pond's 19¢, 29¢, 55¢; Coty Face Powder and Perfume—both 1.50; Woodbury 25¢, 49¢; Marvelous 75¢

Soaps and Cleaners
Apple Blossom Bath Soap— 2 for 23¢
Princess Flakes— 2 for 29¢
Oxydol 24¢, 64¢
Lux Soap 2 for 13¢
Lux 10¢, 23¢
P & G Soap 5 for 23¢
Ivory Flakes 23¢
Ivory Snow 23¢
Johnson's Floor Wax— 35¢, 59¢, 98¢
British Floor Wax. Reg. 39c 33¢
Boracic and Cold Cream Soap 3 for 23¢

Evening in Paris — Harmonized Make-up Ensemble. Face Powder, Rouge, Lipstick. ALL THREE 1.10
STA-WAY For Mosquitoes and Black Flies 39c
MAGNESIA TOOTH PASTE Special 19c
BEECHAM'S PILLS 23c and 49c
SARAKA 49c, 1.09, 2.19
LYSOL DISINFECTANT and ANTISEPTIC 35c-65c-1.25
Feen-a-mint The Chewing Gum LAXATIVE 19¢—33¢ 69¢—1.19
MOSBY'S TONIC — Made From Roots and Herbs. Tones Up the System 1.17, 2 for 2.00
PHILLIPS' MILK OF MAGNESIA TABLETS — For Stomach Ills and Indigestion. 30's 22¢, 75's 39¢, 200's 89¢
MOSQUITO REPELLENT — Keeps Those Troublesome Insects Away. In Handy Tin 35c

INSECTICIDES
Moth-Tox, 16-oz. 49¢
Flit 23¢, 39¢, 69¢
Di-chloricide, 1 lb. 53¢
Sapho Liquid— 24¢, 47¢, 83¢
Sapho Powder— 24¢, 40¢, 91¢
Tamblyn Mosquito Lotion.. Reg. 25c 19¢
Wood's Blockettes— 10¢, 25¢
Exterminating Fluid. Reg. 33c 23¢
Fly Ded, 16-oz. 25¢
Moth Balls, 2 lbs. 23¢
Moth Flakes, 2 lbs. 23¢

SACCHARIN TABLETS Parke Davis & Co. For Sweetening Your Tea or Coffee. Bottle of 100. ¼-gr. 25¢—½-gr. 30¢—1-gr. 40¢
KOTEX SANITARY NAPKINS — Can't Chafe, Can't Fail, Can't Show. 12's 25¢, 30's 59¢, 48's 85¢
KLEENEX — Economical ... efficient ... use once and destroy. Patented pull-out package. 13c 200 TISSUES, 2 FOR 25c
TAMPAX SPECIAL OFFER — One 39c package of 10 Tampax FREE with the purchase of 3 packages for $1.17. FREE PACKAGE OF 10 TAMPAX. 40 Tampax Regular or Super, for the price of 30
PHONE 9901 Free Delivery Anywhere in City 339 GEORGE ST.
Lov Lee FACE POWDER — Delightfully Soft and Adherent 25c. Other LOV-LEE TOILETRIES — Rouge, Lipstick, Perfume, Eau de Cologne, Face Lotion, Skin Softener, Cleansing Cream, Vanishing Cream, Cold Cream. 25c Each

OILERS DEFEAT DOMINOES TO TIE UP SENIOR BASKETBALL SERIES

Toronto Teams Lead CBA Plays

TORONTO, April 29 — A mixed team representing the Bowlaway Alleys stepped into first place in that event in the Canadian Bowling Association annual five-pin championships last night at Olympia-Gerrard Alley. The Bowlaways comprising Tiny Baker, Kay McAllister, Hal Kellett, Tommy Sutcliffe and Hoppy Hopkins turned in a smashing 4,026 total to easily take over top place. The count was higher than that rolled by the leading all-male team, American Dry, who hit 3,962.

Sutcliffe counted 876, Hopkins 857, Baker 816, McAllister 741, Kellett 736.

In the mixed doublees Vic Colville and Olive Morrison of Hamilton rolled into second pace with 1,594. A head pin in the last box of the final game prevented Colville from rolling enough to overtake the leaders. Mae Beynon and Charlie Demelis of Toronto finished in third place with 1,571.

STANDING

Teams

America Dry No. 1, Toronto	3962
A. R. Clarke & Co., Toronto	3750
Amalgamated Electric, Toronto	3744
Eveready No. 1, Toronto	3731
Friday Nighters No. 1, Toronto	3714

Doubles

Miller & Lansdale, N. Toronto	1711
Turner & Godwin, Toronto	1661
Summer & Falconi, Hamilton	1656
Colville & Wagner, Hamilton	1651
Smith & Guadagno, Toronto	1651
Cadman & Morris, Hamilton	1629

Singles

W. Ott, Hamilton	975
J. Morris, Hamilton	903
M. Biddle, Toronto	865
F. Brown, Toronto	860
J. Jones, Hamilton	856

Grand Aggregate

J. Morris, Hamilton	2511
W. Ott, Hamilton	2460
J. McNair, New Toronto	2411
V. Colville, Hamilton	2355
W. Adams, Toronto	2330

Mixed Teams

Bowlaway, Toronto	4026
Bombers, Toronto	3821
Queen City, Toronto	3708
Peoples Credit No. 2, Toronto	3597
Peoples Credit No. 1, Toronto	3517

Mixed Doubles

Johnston & Edwards, Sudbury	1633
Morrison & Colville, Hamilton	1594
Beynon & Demelis, Toronto	1571
Miller & Miller, Toronto	1549
Brooks & Brooks, Toronto	1547

Pastor-Bobo To Fight At Pittsburg

NEW YORK, April 29.—(AP). — Bill Boomer, matchmaker for the Twentieth Century Sporting Club of Pittsburg, announced yesterday that Bob Pastor, New York, and Harry Bobo, heavyweight championship contender, had been matched for a ten-round fight at Forbes Field, Pittsburg, June 24. Pittsburg is Bobo's home town.

In another ten-rounder on the same card, Fritzie Zivic, Pittsburg, will meet Freddie Cochrane, Elizabeth N.J., welterweight champion, who won his title from Zivic last July, in an overweight bout.

FRANTIC WEEKEND

By EDMUND FANCOTT

The Story.—Peggy Mack, 17, is the busiest girl in Canada on her first week-end party. Invited with her sister Myra and brother Michael to the country place of Ferdy Lorton, she is dropped into a snarl of tangled affairs and immediately takes over. Her project is to win the lovely Fay Ransom for Michael in spite of Nigel Monkhouse, who also loves her, and Baldy Brien, her manager, who is trying to take her back to her former successful Broadway career. Peggy also is trying to persuade Baldy that she, too, belongs on Broadway.

❖ ❖ ❖

PEGGY TAKES OVER

CHAPTER XII

Myra yawned, stretched her arms toward the sun, feigned casualness. Baldy, preoccupied though he might be with the problem of getting Fay back on his bread and butter list, was a shrewd customer, Myra decided. If her younger sister had made an impression on him, she must counteract it without betraying more than a detached interest in Peggy.

"Plenty of pretty girls around," said Myra. "Why worry about losing one, even if her reputation is built up in show business? The woods are full of talent. Look at Peggy, for instance."

Baldy, his cigar chewed to pulp, sputtered as he jerked it from his mouth to speak. "Listen, sister. I seen so many pretty faces in my time it gives me a positive pleasure to look at yours." He flicked the cigar into the lake and continued:

"In show busines, pretty faces are a dime a dozen ,you get so you'd rather have a stein of beer any day. When I was a kid I liked molasses, couldn't get enough of it until one day my mother leaves a gallon crock around and I eat until I'm sick. After that I don't touch it and if I see the name in print I feel my stomach turn. That's the way with pretty faces when you've seen 'em coming and going like me in show business—just a bunch of bugs around a street light. The fact that give a movie fan a thump in the ticker gives me a pain in the contract.

"And that's why I like you—honest to goodness, plain downright homely."

Myra looked at him with a doubtful expression. "Easy on the compliments, brother."

"Them's not compliments, them's facts. If I'd kept out of show business maybe I'd married a nice homely girl like you, maybe I'd have a nice cozy job and a home and a couple of kids."

His voice drifted off with the suspicion of a break in it, but he recovered himself.

"But no! I go into show business. I marry a pretty girl and what she do? As soon as she gets the contract to love, honor and obey, she walks out on me, and that's the way with all of 'em."

"All of them?" said Myra. "How many have you married?"

"Don't get me wrong, sister. After the third try I quit. But I got a talent for managing talent and that's what I mean. They're all the same, get a contract and they change their minds. I shoulda bought a ball team—they got no minds to change. But no, I pick on girls and they got to be pretty girls and there ain't a doll in this world who wouldn't give a 60 per cent cut to be managed by me. I make 'em, see. I build 'em up, I put 'em on the top of the heap and keep 'em there and believe me, sister, do you know what nightmare wakes me up in the night sweating, I'm so scared?"

Myra shook her head sympathetically.

'You wouldn't," said Baldy. "It's glamor girls, glamor girls, hundreds of 'em, smiling at me in my sleep with hunks of white teeth, perfect teeth, and blue eyes, black eyes, sweet as sugar, and I jump up screaming in the middle of the night."

"Well," said Myra. "That certainly is a point of view."

"It certainy is," said Baldy, "And believe me the time is coming, sure as blondes follow brunettes, and vicey-versa, when a girl with a pan like yours will get up on a floor and knock 'em cold."

"You leave my face alone," said Myra. "Look at the landscape instead."

❖ ❖ ❖

Baldy glanced around at the serenity of the tree-bounded lake in the sunlit morning. "I wouldn't give you two cents for this in a picture postcard," said Baldy. "Give me a smoke fog over Pittsburg in a nasty rain in winter. That's beauty, that is."

Myra glanced over Baldy's beautifully tailored play suit, painstakingly immaculate, the collar pressed carefully open at the throat and even the short sleeves knifed with a sharp crease.

"You don't look as though you dress to your beliefs."

Baldy gave a grunt of disgust. "That's show business. You got to put on a front—splash it on. Wear a pair of pants twice and the boys think you're on the way out and, after a touch, and you can't get near 'em."

With a snap of his fingers Baldy jumped to his feet. "Sorry, sister, I got to be going. You're a nice kid, you are. Wish there was more like you. Where's that kid sister of yours, with Fay? I got to get that girl. There's a girl for you. Character, she's got. Character and what it takes; best looker in the business and what a voice! Knocks 'em flat. I got Benny Blatter from Hollywood all fixed up to spot her on her first reappearance with Johnny White and then you'll see me play 'em for a contract. Play 'em like fish, I will," he planned excitedly, "one against the other till their pockets sweat the dough. She'll really go places, then. I'll swing her up where she can't quit even if she wants to. That's what you gotta do. Dream up a contract that'll fix 'em so long they'll never be able to wriggle out of it."

Myra let her fingers trail in the water by the wooden wharf. She could see through the clear greenish water under the shadow of the wharf down to the clean sand of

(Continued on Page 12)

Drive Safely!

And to drive safely, a lot depends on your steering wheel. But the entire steering assembly, including the front wheels, are also very important parts. Misalignment is the term applied to steering assembly troubles. Our scientific equipment will enable us to quickly correct your alignment troubles.

SAVE YOUR TIRES

Hard steering, tire wear, and wander are indications of misalignment. Drive carefully and save Tires—get a safety inspection check-up Now—It's Free.

Peterborough Safety Service

230 King St. Phone 3445

Identify our station, by this Bear Sign - Symbol of SAFETY SERVICE.

SPORTS — DAY BY DAY

By FRED D. CRAIG

Hardly had the announcement been made that the Peterborough Hockey Club had decided to enter a team in the City Softball League than Ken Colling of Belleville bobbed up with a virtual challenge from the Reliance puck chasers for a game or series of games between the hockey outfits. It looks as if the Quinte scribe has something on the ball at that in the suggestion he makes in the following: "Just as soon as Archie Major and his Reliance softball contemporaries heard that the Peterborough Hockey Club had entered their provincial championship hockey team into Peterborough softball circles as a unit, Archie and the gang are reported to have been thinking up schemes whereby they might arrange a series of softball games between the Liftlock City pucksters and the Reliance rubberchasers. "If the Reliance challenge the Petes, let's hope they are better at softball than they were at hockey," was the sly comment Skipper Barriage remarked when discussing the incident last night. Such a series for war charities should prove most profitable, as well as provide entertainment for Belleville and Peterborough sports fans. We'll bet there's nothing catcher Reg Chipman would like better than to toss Don Crowe or Bun Kingdon out trying to pilfer second, while Archie Major would like nothing better than to face the Petes on the local pitching slab. It looks like a natural for a holiday war charity fixture."

* * * * * *

It looks once more as if Kingston is going to be the only baseball oasis in Eastern Ontario this summer. According to Bill Walshe it is expected that if the problem of transportation can be solved the Kingston Ponies will again have an entry in the Interprovincial League. Bre'er Walshe reports that the Limestone City has plenty of senior material and that the policy of encouraging younger players has paid rich dividends. Minor league ball has been looked after in Kingston with encouraging results. If the Interprovincial venture fails to go through Kingston fans will still have baseball as a Senior City League has already been organized with teams from the Aluminum plant, from the Locomotive works and No. 3 Military District, along with a Kingston city club under the guidance of the well known veterans Vinny McQuaide and Bob Elliott. That should provide plenty of competition and keep the diamond game alive.

* * * * * *

Indians In Front

That swishing noise you hear comes from the American League and signalizes the onrush of the Cleveland Indians who yesterday won their ninth game in a row and incidentally flashed out in front of the loop race, thanks to Eldon Auker and the St. Louis Browns who stopped the Yanks cold. The youthful pilot Lou Boudreau has the Indians rolling right along and while it is too early to say definitely whether or not this is a mere flash in the pan, at least Boudreau must be given credit for what he has accomplished so far. Cleveland's win yesterday was at the expense of the A's and Jim Bagby, although yielding 13 hits went the route to win his fourth game without a loss. The Indians won 6 to 4 at the expense of Knott and Christopher. Auker's pitching for St. Louis was too much for the Yanks. The submarine hurler held the Yanks to six scattered hits and would have had a shutout if he had not fired a home-run ball to Tommy Henrich. Red Ruffing gunning for his third straight win yielded seven hits to the Brownies who won out 3 to 1.

* * * * * *

Meanwhile the Boston Red Sox stopped the blazing career of Hal White, former Bison who had won two straight games for Detroit without being scored on. The Red Sox won the argument over the Tigers 6 to 1, with Detroit making four boots. Jimmy Foxx cuffed a homer with one on and that blow would have been enough to give Boston the win in view of the mastery Charlie Wagner had over the Tigers batters. Cagey old Buck Newsom pitched Washington Senators to a 4 to 3 win over the Chicago White Sox although he gave up nine hits as against six registered by Washington off the delivery of Smith.

* * * * * *

Inter-sectional clashes began in the National League yesterday, too, but it did not seem to make any difference to Brooklyn. The Dodgers maintained their winning ways by handing the Cincinati Reds a 7 to 3 beating. Whit Wyatt failed to go the route but Casey came in to save the day and get the credit for the win. Riddle who is having all kinds of trouble getting anywhere this season was the losing Red twirler. With Tost and Nicholson on the rubber Boston Braves defeated Big Bill Lee and the Chicago Cubs 6 to 3. Nicholson and Holmes came through with homers during the engagement. The Pirates who have been rolling along nicely had no trouble smothering the Phillies to the tune of 7 to 1.

* * * * * *

Threaten To Quit

Hockey is evidently not the only game in which they battle over the refereeing. Manager Dave Nichol of the Victoria Dominoes is hot under the collar over the work of the officials in the second game of the Dominion senior basketball final series won by the Montreal Oilers last night 42-32. Apparently the Victoria squawk was based on the idea that the referees, two Montrealers, were unnecessarily strict. Anyway Nichol says that the Dominoes want officials who know how to handle a senior game. "Those fellows acted as if they were handling a bunch of kids," the Victoria manager complains. And then he proceeds to make himself and his team look exactly like that when he declares that unless new referees are appointed for Thursday's game the Dominoes won't go on the floor. If that is not kids' stuff it is so close to it that there would be little use arguing about it. It is admitted Tuesday's game was rough and apparently the officials did their best to keep the boys from murdering each other. If they were strict they apparently had every reason to be so.

* * * * * *

If there are any softball pitchers in town who would like to play this season with a bunch of good fellows in the City League they are invited to get into touch with the Peterborough Hockey Club team which is entering the local loop. The hockeyists are well fortified in every position except on the mound. They can fill both infield and outfield with members of this year's champion Senior B outfit and put up a strong front all along the line but they lack pitching strength and would be glad to hear from any heaver willing to help them out in their quest for the City League honors. The hockey softball team would have been all right in the pitching department if Cec Shears, the Owen Sound hockey and softball player who was with Chesterfields last season had remained here for the winter campaign. He would have fitted into the hockey picture and would have been just what the Petes need now in the softball line.

* * * * * *

Sporting Chili Con Carne: There will be a practice of the Peterborough-Whitaker Cricket Club at Nicholls Oval tonight at 6.30 o'clock. Any new players in town will be welcomed....Manager Roy Parnell of the Chesterfields—a team that may have another label this season—had his athletes working out at the Oval Monday night....The Chesterfields evidently hope to get the jump on their opposition....A strong agitation for Sunday baseball is a development in Niagara Falls....It would have to be strong for the movement to get to first base, we imagine....Lester Patrick says the New York Rangers are not in the market for players right now which may mean that the Ranger management is not interested in the chance to get Gordie Drillon....There was quite a contrast in managers at Philadelphia yesterday. Connie Mack of the A's is 78 while Lou Boudreau is less than one-third of that age, 24 to be exact....They are still playing hockey in the King Clancy minor league series in Toronto....Sam Snead, golfing star has applied for enlistment in the United States Navy ....There is a triple tie for third place in the National League with New York, Chicago and St. Louis all even up with seven wins and the same number of losses.

13 YEARS TO BUILD

The Suez Canal, opened in 1869, was 13 years in construction.

GOOD HURDLERS

Kangaroos can jump a fence 11 feet high.

With The Boy Scouts

A FINAL REMINDER

Yes, fellows, this is the last time I will be able to warn you to be prepared for the scout craft show, as the show opens next Tuesday; yes, and I am wondering how many of you have got your craft work ready. One young man phoned in this week and asked if he could put in some poster he had painted and some over work he had done. Yes, sure you can, we want to see just what our boys can do, even though they may not be on the lists we gave out. Let us see just what you can do, let us know your hobbies, let us make this hobby or scout craft show a credit to Peterborough. Yes and more than ever a credit to you boys, who now represent Scouting in this city of ours. And to our friends of scouting, we extend to you a very hearty and cordial invitation for you to visit our craft show in the Market Hall on Tuesday, May 5, and will continue on Wednesday and Thursday. Your visit will be appreciated and by the way there is no entrance fee. Just come and join us.

ST. LUKE'S ANGLICAN

The pack travelled to another jungle for their last meeting, when they met with the Mark Street boys for a practice of the scout craft activities. On this Tuesday, the pack will entertain their parents around the council rock. So, Dad and Mother and all your friends, come along and join the fun.

There will be a preview of the craft work that the cubs have prepared for display at the scout craft show that is being held next week in the Market Hall. So, cubs, don't forget to bring your models along. And Dad and Mother, we will be ready for you at 8 p.m. Tuesday evening, April 28.

On Thursday, April 30, the Cubs will meet at Baloo's at 6.30 p.m. to travel over the trail to St. Andrew's where a group practice will be held and as this is the final practice before the show goes on next week, every cub is asked to attend.

ST. ANDREW'S

The groups working with the St. Andrew's troop will meet in St. Andrew's Sunday School at 7.30 p.m. on Thursday next to have their final practice for the coming scout craft display. The boys from All Saints', Murray Street, and the Sacred Heart are asked to be on time so that a real good practice can be gone through.

On Sunday next, May 3, Saint Andrew's group is holding a church parade in the evening, and extend a cordial invitation to every pack and troop to join with them in this service.

The groups will meet on Reid street at the back of the Sunday school and will proceed to the church from that point. A special service will be conducted by the group chaplain, Rev. Dr. Young.

WITH HIS MAJESTY'S FORCES

Another Peterborough scout has joined the active forces. This time we are proud to state that Eddie Pinn has joined the Navy. Ed left on Thursday by C.P.R. for Kingston where he had to report, but expected to be posted to some other depot at once. Rover scout with St. John's crew, Ed started on the trail years ago as a cub, and has never been off the rolls since. For the past two or three years Ed. has been with the De Laval Co. in the machine shop. His trade will serve him well as he is now on the roll as an artificer. We sure wish him the very best of luck and success.

GROUP DISPLAYS

It has been suggested that those groups who can, will be given a space where they can put on special displays in the craft show. For instance we know that St. Luke's cubs are making arrangements to display their sixers' corners and other equipment. How about it, scouters? What have you to offer? If you want space, get in touch with Akela Butcher.

DOWN AT ST. GEORGE'S

We are indeed very pleased to be able to report increased activities with every department being brought into working class.

On Sunday last the troop and pack held a church parade, with members of St. Luke's (2nd Armour) pack and troop in attendance. The group paraded to St. George's Church in commemoration of our patron saint, St. George.

The service was conducted by the group chaplain, Rev. Mr. Moore, who gave an inspiring sermon on the Motherland. During the service, Rev. Mr. Moore spoke on the scout movement and promised to give his whole support to the scout movement in the district and especially to the group chartered under the auspices of St. George's Church, this promise giving confidence to the officers and group committee in the future progress of St. George's scouts and cubs. One item of encouragement is the appearance of uniforms among the boys. We regret to note the absence of St. John's cubs and scouts on Sunday as they had promised to give us their support, but no doubt other events interferred. The idea that St. George's are inactive can be shelved, our charter has been placed upon the wall and our registration papers duly signed by the group committee. The officers feel that although the numbers at present are small the quality is good and we hope that you will be hearing from us more often in the future.

At 8 o'clock p.m. sharp on Friday next, May 1, the parents of the cubs and scouts and those who are interested in this work are requested to attend a meeting, being held in the basement of the Church, at which we trust to do some re-organizing of the Mother's Auxiliary and if necessary, increase the membership of the group committee. At present, the following men have stated their willingness to work and have placed their names on the roll: Rev. Mr. Moore, chairman; Mr. Parry and Mr. Lackie.

Good going, St. George's; we can assure you that all the Scout Association is behind you and wish you good scouting.

AT SACRED HEART

Three more names were added to the World Brotherhood of Scouting as C. Dionne, E. Mills and H. Shaughnessy made their scout promise before their brother scouts at a very impressive ceremony held in the Sacred Heart headquarters last week. We wish these new scouts, good scouting.

During a hike on Saturday, several boys got busy and passed some of their tests. Michael Crowley passed fire-lighting and scouts' pace; J. Doyle, fire-lighting, cooking; Geo. Freeman, fire lighting, cooking, scout's pace and compass; B. Hayes, scout's pace.

Victor Cremasco has completed his tenderfoot tests and will be invested on the night of the parents' banquet Tuesday evening, April 28, 1942.

All preparations have been completed for this occasion; the banquet will be held in the basement of the church at 7 p.m. followed by a program in the troop headquarters. All scouters and friends are invited to attend. Please phone Scouter Dominik for reservations.

CRAFT NOTES

The chairman of the craft registration committee has requested that all entries possible will be taken to the Market Hall between 6 p.m. and 10 p.m. on Monday next, May 4, so as to eliminate any congestion on Tuesday. Entry blanks will be obtainable from Scouter Dominik at that time. Please cooperate on this matter.

AT THE SCOUT GROUNDS

Several members of the St. John's troop were out at the camping grounds over the week-end and report that several good size trees have been cut down and are laying their while it appears that several others have been carted away. This is the third or fourth time tree cutting has been reported, and we feel that it is time some investigation is done by the grounds committee.

Don't forget the scout craft show at the Market Hall next week.

Niagara Area Favors Sunday Ball

NIAGARA FALLS, Ont., April 29. —Despite a protest from the local Ministerial Association to the City Council, Sunday baseball is gaining strong support in this city, and officers of the Falls Baseball Association and the two senior clubs are being urged to schedule some Niagara District League contests on the Sabbath. Agitation for Sunday play is being boomed in industrial concerns and many business houses, and latest reports are that petitions will be circulated throughout the are asking the city fathers to open the park for these matches.

Council members have taken no sides in the matter, because of not having receeived any request from the baseball leaders, but with such strong pressure being brought on the senior club heads and local association bosses, it's safe to surmise that the centre's governing body will be asked to permit the games on the seventh day of the week.

Setting New Record

William Lyda, anchor man of the University of Oklahoma team, is shown finishing his fast half-mile to help the "Okies" establish a new National collegiate and Drake relays record for the American medley relay with a 2.23 time at the 33rd annual two-day Drake relays. Michigan was second and the favored Texans finished third.

Western Coach Protests Two Referees

MONTREAL, April 29—(CP). — Montreal Oilers defeated Victoria Dominoes 42-32 here last night to tie the best-of-five Dominion senior basketball final series at 1-1. Three disqualifying fouls were given out in the rough battle, two of them to the Dominoes, and after the game Manager Dave Nichol of the Victoria squad announced he would lay a complaint against the referees. The officials were Frank Ulley and Chuck Malis of Montreal.

Demand New Referees.

"The way those two refereed," Nichol said, "is small town stuff. Montreal is a big city after all. Unless we get new referees for Thursday's game we won't go on the floor."

Nichol said his team was used to playing under United States referees, "referees who know how to handle a senior game. Those fellows acted as if they were handling a bunch of kids."

The Dominoes kept up their offensive and three baskets by Art Chapman and one by Baker gave them a 14-8 lead near the 16-minute mark. But the Oilers began to shoot more accurately and by half-time time they had cut the Victoria lead to 17-16.

The teams split about evenly in the first ten minutes of the final half, but when Ferraro gave the Oilers the lead the western team seemed to be stopped cold.

Ferraro and Bloomfield were the leading scorers on the floor with 12 points apiece. Pacing the Dominoes was Art Chapman with nine points, while Norm Baker tallied eight and Ritchie Nichol scored seven.

Third game of the series will be played here Thursday, with extra games tentatively scheduled for Saturday and Monday.

Victoria.

	G.	F.	Pts.
Baker, f	3	2	8
A. Chapman, c	3	3	9
Mottishaw, f	2	1	5
Nichol, g	3	1	7
C. Chapman, g	1	1	3
McBeth, g	0	0	0
Wright, f	0	0	0
Woodhouse, g	0	0	0
Totals	12	8	32

Montreal.

	G.	F.	Pts.
Ferraro, f	4	4	12
Richmand, f	2	3	7
Griffin, c	0	1	1
Edwards, g	2	2	6
Bloomfield, g	5	2	12
Wilson, f	1	2	4
Courtwright, g	0	0	0
Totals	14	14	42

Referees — Franke Ulley and Chuck Malis, Montreal.

A Pipe Of Peace

That's what your pipe will be when you pack it with "SKYWAYS" and taste the rich, fragrant tobacco flavor of this smooth-smoking burley tobacco. It's cube cut, too—handy to pack in your pipe, slow-burning and without bite or sting. So, if you're really anxious to add to your smoking pleasure, just ask your tobacconist for a pouch of "SKYWAYS" at 15c and see for yourself why this new brand has become so popular with hundreds of seasoned smokers.

THE PETERBOROUGH LUMBER CO., LTD. 163 Hunter St. W. Phone 4655

REHILL FUEL AND BUILDER SUPPLY 210 Wolfe St. Phone 5401

DODGERS OPEN WESTERN INVASION BY TRAMPLING REDS 7 TO 3

Indians Smite A's 6 to 4 Ninth Straight

By JUDSON BAILEY
Associated Press Sport Writer

Brooklyn Dodgers are marauding through the National League like a heard of steers in a cornfield—and are proving just as hard to corral.

They have trampled their foes in 12 out of 15 games and seem to have rattled their opponents by the commotion of nine different starting lineups in two weeks.

Yesterday they opened their first western invasion by blasting Cincinnati Reds off their feet with six runs in the first three innings and won easily 7-3. Dolph Camilli returned to his station at first base after five days of illness and on his first time at bat smashed a home run over the centrefield fence at Crosley Field. It was his third of the season and came with one on base.

Whitlow Wyatt, who had hurled only seven innings in spring training and nine at Boston last week, said his arm was lame and retired for a pinchhitter in the top half of the second inning. Hugh Casey held the Reds to five hits after that.

While this was going on Cleveland Indians attacked Philadelphia Athletics for a 6-4 victory, their ninth straight, and took over exclusive possession of first place in the American League when St. Louis Browns ended a nine-game losing string by beating New York Yankees 3-1.

Cleveland's conquest was a loose-hitting affair in which each side collected 13 hits, but it went into the books as Jim Bagby's fourth triumph without a defeat.

Auker Stops Yanks

The Yanks were torpedoed by the submarine slants of Elden Auker, who allowed only six hits including a homer by Tom Henrich. Red Ruffing, in meeting his first defeat, gave the Browns eight safeties, but four were in succession in the sixth inning and two more, both doubles, came in the ninth.

Boston Red Sox closed within a half-a-game of third place in the junior circuit by downing Detroit Tigers 6-1. Broadway Charley Wagner gave the Tigers a six-hit diet and although the Red Sockers made only seven, one of these was a two-run homer by Jimmie Foxx and in addition they were helped by four Detroit errors.

Washington was also held to six hits by Lefty Ed Smith of Chicago White Sox, but brought Buck Newsom a 4-3 victory when Mickey Vernon homered in the eighth and Bob Repass doubled the deciding run home. Newsom gave nine hits to his former teammates.

St. Louis Cardinals captured a 5-4 decision from New York Giants on Johnny Hopp's double in the 10th inning and moved into a three-way tie with the Giants and Chicago Cubs for third place in the National league. Bill Werber helped the Cards get two of their early runs by making two errors in one inning and the Giants got one back when Umpire Lou Jorda called a balk on Harry Gumbert with the bases loaded.

Boston Braves cuffed Chicago Cubs 6-3 with a 12-hit attack directed principally at Bill Lee, previously unbeaten, and Pittsburgh Pirates pounced on Philadelphia Phils 7-1 in 13-hit foray.

Sprinkle Flood Kick

LOS ANGELES, April 29—(AP).—The water department has on hand a complaint that fairly drips with indignation. "When it rains the overflow caused by a water main mound floods my front yard, and is killing my trees," read the report. It was signed by W. B. Sprinkle.

DANCE TO
Russ Creighton
AND HIS VARIETY BAND
At
The Legion Hall
PETERBOROUGH
Thurs., April 30
Admission: Gents 50c, Ladies 35c
DON'T MISS THE FUN

The Summer Gardens
PETERBOROUGH
FIRST FRIDAY DANCE
MAY 1
JACK WATCHER
AND HIS ORCHESTRA
Featured at Drummer's Ball, Toronto
DANCING SATURDAY ALSO
Admission—Ladies 40c; Gents 60c

GIFTS
See our New
Costume Jewellry
Phone 9496
SULLIVAN'S
RECORDS
MUSIC
OPP. LOBLAW'S
179 CHARLOTTE ST.

Braves' Outfielder Steals A Base

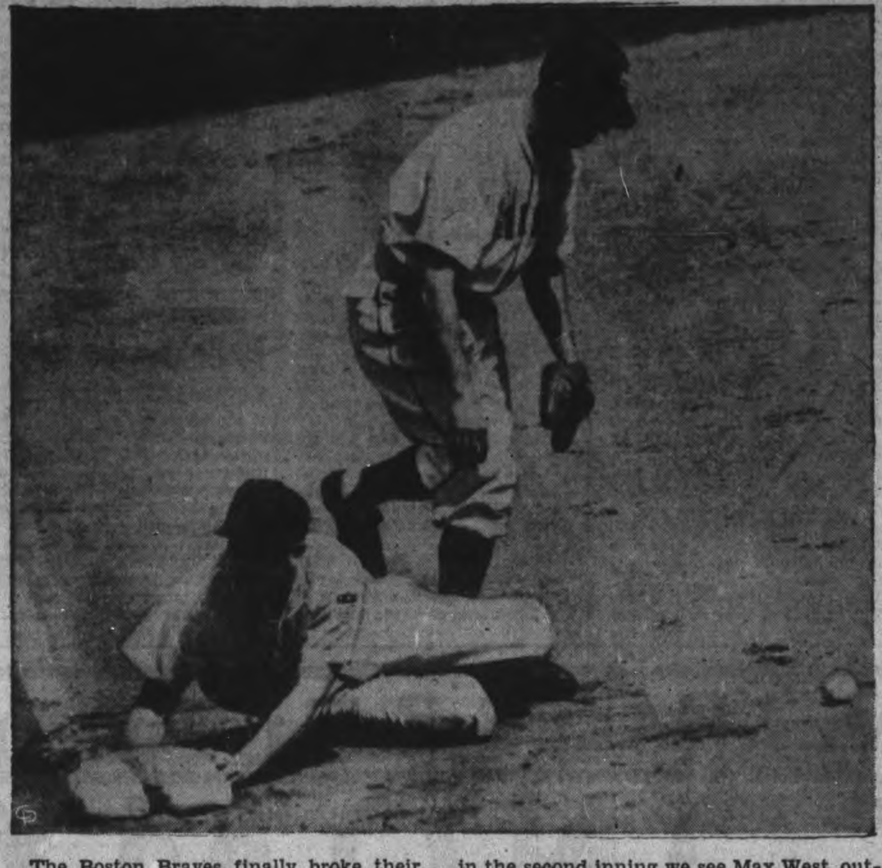

The Boston Braves finally broke their eight-game losing streak by defeating the New York Giants by the score of 3-2 at the Polo Grounds in the first game of a double-header. The Giants held a four-game winning streak before the boys from Beantown halted them. In this action that took place in the second inning we see Max West, outfielder of the Braves, who stole second base, and when Catcher Danning's throw to Second Baseman Witek went astray, West broke for third and, as you see, made it with plenty to spare. Third Sacker Werber, of the Giants, waits for the ball.

5 N. York Tracks To Donate $500,000 To War

NEW YORK, April 29.—(AP). — New York's five major race tracks took definite steps yesterday toward a substantial contribution to the war effort—perhaps as much as $500,000.

Representatives of Jamaica, Aqueduct, Empire City, Belmont Park and Saratoga Tracks voted unanimously that "each should give as a war contribution the first $100,000 carried as profit and before payment of a dividend."

Joseph L. Corn, public relations director for the five tracks, said no decision had been made as to the distribution of the money the tracks would contribute.

"First," he said, "it will be necessary to see what profit is realized by each track after payment of taxes and all expenses. Each association, presumably, will decide where it wants its share to go."

It was impossible to estimate accurately just how much money would be turned over to war agencies under this plan. There was no certainty that $100,000 profit would be realized by each of the five tracks.

However, Herbert Bayard Swope, chairman of the New York State Racing Commission and of the executive committee of the Turf Committee of America, said he believed the figure would be not less than $400,000.

Sport Snapshots Across Canada

By SCOTT YOUNG
Canadian Press Staff Writer

TORONTO, April 29.—(CP)—It may be a long time before anyone knows the real story behind Toronto Maple Leafs' decision to part with Gordon Drillon. It can't be as wretched as it sounds.

Known facts are these: Drillon is a nice guy who doesn't backcheck and can't carry a puck through a good defence. He can score. Last season his record was 23 goals, 17 assists. He was the club's highest scorer and second (one point behind Syl Apps) in total points. Without Drillon's scoring, Leafs might have finished fourth or fifth, instead of second.

But in the Stanley Cup finals he was benched. He was booed by small boys in the district in which he and his wife lived—small boys who had been his friends all season and proud of it. Stones were thrown at his windows one night by a band of shouting hoodlums.

Reasons for benching Drillon were not announced. If they concerned only his playing, the punishment (booing, rock-throwing) was overdone because everyone knew all along that if Drillon did any puck-carrying or backchecking it was strictly gravy, not on the regular program. If there were something else, the public should have been told. From the facts at hand, it appears his case was treated with exceptionally poor taste.

Sportsman's Forum:

Red Dutton, on wartime hockey: "The government will tell me what I can do about my hockey team, who I can hire and what plans I can make. I'll take the Government's word for it when the time comes."

Herb (Winnipeg Tribune) Manning opines the final game of the western basketball final (Winnipeg-Victoria) was "a new low or hoop-ball entertainment"...Bob Brown owner-manager of Vancouver Capilanos in the Western International Baseball League, sounds a plaintive note...He hopes there won't be too many home runs out of his park this year, because of the shortage of small boys to chase the stray balls ...Wonder what he'll do when a Capilano hits one with the bases loaded, last of the ninth, two out, three runs down and all that stuff? ...He can't weep and cheer at the same time...Jack McDonald, star winger with Portage la Prairie's Memorial Cup champs, may try out with Winnipeg Maroons of the Northern Baseball Legue. Baseball gets the 1942 dustoff in Toronto today, Montreal tomorrow.

The Sports Round-Up

By HUGH S. FULLERTON, JR.
Associated Press Sport Writer.

NEW YORK, April 29 — (AP). — Times do change Dept: Two games in the Texas league were postponed Monday night, one because the visiting team's uniforms didn't arrive on time and the other because the visiting team didn't arrive . . . The Dodgers had to go west in two sections because there wasn't room for all of them on one train . . . The Rochester ball club, travelling from Baltimore to Syracuse, had to take coaches to Philadelphia and then could get only 16 berths for 23 players . . . Looks as if lack of transportation might cause baseball more trouble than lack of players . . . The housing problem in Washington is so bad that Stan Spence and George Case of the Senators slept in the clubhouse the other night.

For Old-Timers Only

John Miljus, whose wild pitch ended the 1927 world series, is director of athletics at an aviation plant in Hawthorne, Calif., and Fred (Firpo) Marberry has joined up with an aviation company in Dallas . . . Jimmy Delmont, 11-year-old grandson of the famous old-time bantamweight, boxed in the 80-pound finals of a tournament in Boston the other night.

Babe Ruth claims all he said was "look out for the Pirates" and he really figures the Dodgers will win the National league pennant.

Quote, Unquote

Bill Skiff, Seattle baseball manager: "Fining a player does no good. I do not get the money involved in the fine. The player cannot afford to lose it."

Major League Leaders

By The Associated Press.

AMERICAN

Bat ing—Dickey, New York .415.
Runs—Case, Washington 16.
Runs Batted In—Spence, Washington 16.
Hits—Spence, Washington 23.
Doubles—Estalella, Washington 8.
Triples—Suder, Philadelphia and Spence, Washington 3.
Home Runs—Keltner, Cleveland, York, Detroit, and Doerr, Boston 3.
Stolen Bases— Case, Washington 5.
Pitching—Bagby, Cleveland 4-0; six tied with 2-0.

NATIONAL

Batting—Wasdell, Pittsburg .367.
Runs—Ott, New York 13.
Runs Batted In—Marshall, New York 16.
Hits—Fernandez, Boston 22.
Doubles—Walker, Brooklyn 7.
Triples— Benjamin and Warren, Philadelphia, Nicholson, Chicago and Elliott, Pittsburg 2.
Home Runs— Camilli, Brooklyn, Elliott, Pittsburg, Marshall, New York, and F. McCormick, Cincinnati 3.
Stolen Bases—Miller, Boston, and Reiser, Brooklyn 3.
Pitching — Davis and Head, Brooklyn 3-0.

Yesterday's Stars

By The Associated Press

Jeff Heath, Indians — Hit triple and two singles to lead attack on Athletics.

Elden Auker, Browns—Beat Yankees with six-hit hurling.

Hugh Casey, Dodgers — Pitched five-hit shutout ball for eight innings to beat Reds after Whitlow Wyatt's lame shoulder caused his removal in second inning.

John Hopp, Cardinals — Doubled winning run across in 10th inning against Giants.

See Devil Diver Possible In Derby Guess

By ORLO ROBERTSON
Associated Press Sports Writer

LOUISVILLE, April 29.—(AP)—This is just about the durndest Derby you ever saw or heard about.

Here is it four days before the pick of the nation's three-year-olds take off in Col. Matt Winn's $75,000 mile and a quarter gallop at Churchill Downs and not one of 16 or 17 probable starters stand out enough to warrant anybody going overboard hook, line and sinker.

At this stage a year ago Whirlaway had caught the fancy of hardboots and invader alike. A year before that it was Bimelech, then Johnstown, Fighting Fox, War Admiral and so on back. True, the horse of the hour didn't always win but at least he was rated the horse to beat.

The nearest thing to a standout today appeared to be Mrs. Payne Whitney's Devil Diver but nobody was shouting his name to the four winds.

En route to Derbytown, we heard only one mention of the son of St. Germans and that by the stewardess of our plane. But she didn't even know when the Derby was going to be run.

The ticket agent said he'd like to have a bob or two on Alsab. That was before Al Sabath's 1941 juvenile champion trailed home by three and one half lengths Emerson Woodward's Valdina Orphan and Warren Wright's Sun Again in the mile of the Derby Trial yesterday.

It's not hard to understand why Kentuckians like Devil Diver. No. 1 is the fact he'll be ridden by Eddie Arcaro who grew up in nearby Newport. Eddie did a right smart job of winning with cantankerous Whirlaway last year after taking the 1938 running with Lawrin.

And with other owners willing to gamble $500 on a wide open race it all figures up to the largest field since the Admiral whipped 19 others of his age in 1937. It also may mean a new high in wagering for Derbytown since the boys and girls have been contributing quite liberally to the iron man in these parts this spring. The record is $2,098,701 bet on the day Bubbling Over won for E. R. Bradley in 1926. Last year's figures were close to the $2,000,000 mark.

N.Y. Rangers Not In Market

NEW YORK, April 29—(CP). — Lester Patrick, manager of New York's National Hockey League Rangers, said today the club is "not in the market for players" right now and no plans will be made for next season until after the league's annual meeting in Toronto next month.

"There's no sense in talking about plans for next season yet," Patrick said, in commenting on a report from Toronto last night that Coach Happy Day of the Maple Leafs is in New York trying to arrange a deal with the Rangers for Gord Drillon, right winger.

Patrick said he had learned of Day's presence here, but he believed the Toronto coach was on a vacation.

Basketball

C.A.B.A. INTERMEDIATE FINAL
London 34, Ottawa 33
London wins title, two straight.

C.A.B.A. SENIOR FINAL
Montreal Oilers 42, Vic. Dom. 32
Best in five series tied, 1-1.

Baseball In Kingston

KINGSTON, April 29—(Special).—Plans are well advanced for a busy baseball season in Kingston, with a four-team city league assured, a juvenile league and an entry in the inter-provincial senior circuit with Hull, Ottawa, Smith's Falls and Buckingham, if transportation can be arranged.

An official entry is planned for the Quebec-Ontario senior circuit, which proved popular in Kingston last year, when games were played in Quebec on Sundays and in the Ontario cities on week-days.

Shoeless Lad Going Up

A. Richard Morcom, barefoot boy from New Hampshire, who wears but one shoe when pole vaulting, as you can see in this picture, is shown as he won the pole vault event with a jump of 13 feet 6 inches. The event took place as 3,000 of America's greatest track stars wound up Penn's 48th annual relay carnival at Franklin Field, Philadelphia.

BASEBALL RECORD

INTERNATIONAL LEAGUE

	Won	Lost	Pct.
Newark	8	4	.667
Baltimore	8	5	.615
Syracuse	7	5	.583
Jersey City	7	6	.538
Montreal	6	6	.500
Rochester	6	7	.462
Buffalo	5	9	.333
Toronto	3	8	.273

Tuesday Results
Buffalo 5, Syracuse 2
Baltimore 2, Montreal 1
xRochester 3, Jersey City 3
x—Game called at end of ninth.

NATIONAL LEAGUE

	Won	Lost	Pct.
Brooklyn	12	3	.800
Pittsburg	8	5	.615
New York	7	7	.500
Chicago	7	7	.500
St. Louis	6	6	.500
Boston	7	8	.467
Cincinnati	5	8	.385
Philadelphia	3	11	.214

Tuesday Results
Boston 6, Chicago 3
St. Louis 5, New York 4
Brooklyn 7, Cincinnati 3
Pittsburg 7, Philadelphia 1

AMERICAN LEAGUE

	Won	Lost	Pct.
Cleveland	10	3	.769
New York	9	4	.692
Detroit	10	6	.625
Boston	8	5	.615
Washington	6	9	.400
St. Louis	6	10	.375
Philadelphia	5	10	.333
Chicago	3	10	.231

Tuesday Results
Washington 4, Chicago 3
Cleveland 6, Philadelphia 4
St. Louis 3, New York 1
Boston 6, Detroit 1

AMERICAN ASSOCIATION

	Won	Lost	Pct.
Milwaukee	8	4	.667
Kansas City	8	4	.667
Toledo	8	6	.571
Louisville	7	6	.538
Indianapolis	7	7	.500
Columbus	5	8	.385
Minneapolis	4	7	.364
St. Paul	4	9	.308

Tuesday Results
Minneapolis 9, Milwaukee 8
St. Paul 4, Kansas City 3
Indianapolis 17, Toledo 5
Louisville at Columbus—postponed

MOVIE TIME TABLE

Capitol — "Captains of the Clouds", 2.25, 4.40, 6.55, 9.10 p.m.

Centre—"Blossoms In the Dust", 2.15, 4.35, 6.55, 9.20; "Campus Capers", 1.55, 4.15, 6.35, 9.00.

Regent — "Married Bachelor", 1.45, 4.30, 7.10, 9.50; "Blonde From Singapore" 3.15, 6.05, 8.40.

Orioles Shade Royals 2-1; Chiefs Lose 5-2

By The Associated Press.

Usually when a team gets off to a bad start it takes time before it can right itself. But not Baltimore. The Orioles lost their first three games to Rochester Red Wings and dropped to the cellar of the International League.

Since then, they have won eight of their last 10 games, including yesterday's contest with Montreal Royals which they won 2-1.

The winning runs came in the eighth inning. With the bases loaded, Pitcher Jack Kraus walked Hal Seiling to bring in the tying tally. Then, after George Staller fouled out, Kraus passed Sammy Bell to force in the winning run.

The victory moved the Orioles to second place in the standings as Syracuse Chiefs lost to Buffalo Bisons.

Cuban Tom Delacruz, who defeated Brooklyn Dodgers in an exhibition game and who won his first two International League starts, was pounded for seven hits in five innings as Buffalo defeated the Chiefs 5-2.

Jim Levy of tre Bisons applied the crusher to Delacruz in the fifth with a home run with a mate aboard.

The Rochester-Jersey City game was called wit the score 3-all at the end of the ninth in order that both teams could catch their trains.

Remember When—

By The Canadian Press

Babe Ruth was just making a name for himself in baseball when the Boston Red Sox refused a $100,000 offer for his services 24 years ago today. Two years later, the home-run king went to the New York Yankees with whom he eventually became the highest-paid player in baseball.

CENTRE
LAST TIMES TO-DAY!
A TRULY GREAT PICTURE—DON'T MISS IT
"Blossoms In The Dust"
In Color, with Greer Carson and Walter Pidgeon
PLUS! "Music A La King" Novelty Hit
"Information Please" and News Events
TO-MORROW - FRIDAY - SATURDAY
WALLACE BEERY AT HIS BEST
With TOM BROWN and LARAINE DAY
—In—
"SERGEANT MADDEN"
AND FEATURE NO. 2
JANE WITHERS and KENT TAYLOR
in "THE GIRL FROM AVENUE A"
EXTRA! "Old MacDonald Duck" Walt Disney Color Cartoon

HELD OVER of course
CAPTAINS OF THE CLOUDS
in Technicolor!
with JAMES CAGNEY and the
ROYAL CANADIAN AIR FORCE
BRENDA MARSHALL
DENNIS MORGAN
REGINALD GARDINER
Plus! Color Cartoon
"Hop, Skip and a Chump"
and
"Capitol News"
Extra! Revival Thurs. Only
11 P.M.
'The Great American Broadcast'
Alice Faye - John Payne
Jack Oakie
CAPITOL
A FAMOUS PLAYERS THEATRE

TO-DAY AND THURS.
Regent
2 Good Features Daily 1.30

FEATURE NO. 2—THE COMEDY DRAMA
"MARRIED BACHELOR"
WITH RUTH HUSSEY - ROBT. YOUNG
STARTING FRIDAY
ABBOT & COSTELLO
"KEEP 'EM FLYING"

CHEX Radio Broadcast

1430 ON YOUR DIAL

WEDNESDAY, APRIL 29

6.00—Canadian Press News
6.10—Interlude
6.15—Swing and Sway
6.30—Supper Club
6.45—Waltz Time
7.00—Canadian Press News
7.07—Sportscast
7.15—Old Tyme Party
7.30—Fashions in Music
7.45—Microphone Piano and Celia Foster
8.00—Canadian Press News
8.05—Music By . . .
8.30—Symphony of Melody
9.00—Canadian Press News
9.03—Quiz Program
9.30—Jimmy Duffus Orch.
10.00—Canadian Press News
10.05—War Commentary
10.15—Riding the Range
10.30—Make Believe Ballroom
11.00—News
11.10—Organ Interlude

THURSDAY, APRIL 30

7.30—O Canada
7.35—Farm Fair
7.45—Morning Cheer
8.00—Canadian Press News
8.10—Hit of the Day
8.15—Breakfast Varieties
8.45—Morning Devotions
9.00—Canadian Press News
9.05—Breakfast Varieties
9.30—Here Comes the Band
9.45—Southland Singing
10.00—Canadian Press News
10.05—Rhythms In Black and White
10.15—Petite Musicale
10.30—Stars Over Hollywood
10.45—Melody Time
11.00—Canadian Press News
11.10—Organ Interlude
11.15—Port Hope Salute
11.45—Luncheon Music
12.00—News of Hollywood
12.15—Music Hall Varieties
12.30—National News
12.40—Tropical Moods
12.45—Farm Folks Hour
1.00—Canadian Press News
1.05—Farm Folks Hour
1.30—Chapel Chimes
1.45—Talking Drums
2.00—Canadian Press News
2.05—Tops In Pops
2.30—Presenting
3.00—Canadian Press News
3.05—Melody Matinee
3.30—Sincerely Yours
3.45—A to Z In Novelty
4.00—Canadian Press News
4.05—Melodies
4.15—Marching To Victory
4.30—Make Believe Ballroom
5.00—Canadian Press News
5.05—Master Singers
5.15—Lindsay Salute
5.45—Melody Parade

Marmora Couple Celebrate Golden Wedding

MARMORA, April 29—(ENS). — Mr. and Mrs. John E. Moloney of Marmora Township celebrated their golden wedding anniversary on Saturday. All of their married life has been spent on the farm on which they still reside with their son Edward.

Their marriage took place in Madoc on April 25, 1892, the officiating priest being the late Rev. Father Davis. Mrs. Moloney is 78 years old, while her husband is 77. Both are members of the Sacred Heart Church, Marmora, although Mrs. Moloney has been unable to attend for the past few years owing to ill-health.

On Saturday after attending Mass at Sacred Heart Church celebrated by Rev. H. J. Farrell Mr. Moloney ojined Mrs. Moloney and other members of the family and a few close friends at the home of their son Richard, where a sumptuous dinner was served. It was from this residence that their wedding was held fifty years ago.

The children are Mrs. Michael Shannon, Marmora Township, Mrs. Charles Ferenbach, Marmora Township, Richard, Marmora Township, and Edward at home. There are nineteen grandchildren.

Searching For A Rescue Boat

Part of the crew of a torpedoed U.S. vessel are shown here scanning the sea for the sight of a rescue boat. They were picked up and landed at Norfolk, Va., after spending three days at sea.

MORE ABOUT—

N.Y. Press

Continued from Page 1

not entirely to be blamed on the present population, they have failed to understand that their homeland can no longer be defended at home. Our own isolationists have been faced with the same bitter lesson, which some of them have learned and some have not.

"But while Quebec was voting nearly three to one against the draft for foreign service, the Dominion as a whole was voting two to one in favor of it. Unless Canada is to subdivide her democracy until every village makes or refuses to make its contribution to the war according to the will of the local majority, the Monday vote must be taken as conclusive. It will bring problems, and one hopes that the Ottawa government will be able to persuade where it has the power to compel."

The New York Sun, saying yesterday that the plebiscite "in itself teaches a lesson in political honesty that was sorely needed," commended the Mackenzie King government for its method in seeking release of its pre-election promise not to resort to conscription for overseas service. "Such scrupulous behavior in these days is heart-warming," said the paper.

MORE ABOUT—

Order Padlock

Continued from Page 1

that date to post public lists of the ceiling prcies on "cost-of-living" items.

Wholesalers and manufacturers prices will be affected May 11. Begining July 1, rates charged for "retail services"—such as garages, tailors, laundries, dry cleaners, and shoe repair shops—likewise must revert to the March base.

Mr. Henderson paid a marked tribute to Canada for leading the way in universal price control machinery, frankly admitting he was copying many features of the Canadian system and profiting by the mistakes, experiments and experience of the Canadian Wartime Prices and Trade Board.

"We have have a fine working arrangement with our Canadian friends and the closest exchange of information and experience and we may safely guess that will continue," he told his press conference. Henderson was accompanied at the conference by Donald Gordon, chairman of the Canadian Wartime Prices and Trade Board.

Co-operation Demanded

Although emphasizing that he expected business to co-operate generally, and that stress would be placed upon government administration rather than policing, Henderson called attention to penalties permitting the office of price administration to put violators out of business.

All stores and wholesalers selling products covered by the ceiling automatically will be licensed by the government, and after one warning, O.P.A. through court action, may have a violator's licence suspended. In addition, the emergency price control act provides for fines of not more than $5,000 or a year's imprisonment, or both; civil suits for treble damages, and licence revocation.

Eggs, fresh vegetables, milk products, (except milk and ice cream) flour, mutton and lamb, live animals, fresh fish and seafood, game and used automobiles are among the few items specifically exempted from the price ceiling.

"Services" not affected include prices charged by barbers and beauty shops, professional fees, wages, insurance and underwriting premiums, public utility rates and advertising fees.

No ceiling was fixed on raw agricultural commodities, but O.P.A. emphasized that, in general, costs of such items are fixed at the time of their first processing.

MORE ABOUT—

U.S. Warships

Continued from Page 1

The United States now has "several hundreds of thousands of fighting men at bases and battlefronts thousands of miles from home.'"

"American warships are now in combat in the North and South Atlantic, in the Arctic, in the Mediterranean, and in the North and South Pacific. American troops have taken stations in South America, Greenland, Iceland, the British Isles, the Near East, the Middle East, the Far East the Continent of Australia, and many islands of the Pacific."

Swarms of American bombers will soon attack Axis Europe.

There have been serious losses in the Orient, but there is good reason to believe the southward drive of the Japanese has been checked. "Australia, New Zealand and much other territory will be bases for offensive action—and we are determined that the territory which has been lost will be regained."

The situation in Burma is serious. The Japanese may cut the Burma road. But "no matter wh. advances the Japanese may mak ways will be found to deliver ai planes and munitions of war to the armies of Gen. Chiang Kai-Shek.

"For every advance that the Japanese have made since they started their frenzied career of conquest, they have had to pay a heavy toll in warships, in transports, in planes and in men. They are feeling the effects of these losses."

In Europe, the Great Russian offensive is "destroying more armed power of our enemies — troops, planes, tanks and guns— than all the other United Nations put together."

Gloom in Axis

Defeatism is slowly spreading in the Axis countries. The Germans and Italians have "a growing conviction that the cause of Nazism and Fascism is hopeless."

Mr. Roosevelt said the Mediterranean area is receiving "vary careful attention," voiced concern that the new Vichy regime might force the French people "to submit to Nazi despotism," and issued this warning:

"The United Nations will take measures, if necessary, to prevent the use of French territory in any part of the world for military purposes by the Axis powers. The good people of France will readily understand that such action is essential for the United Nations to prevent assistance to the armies or navies or air forces of Germany, Italy and Japan. The overwhelming majority of the French people understand that the fight of the United Nations is fundamentally their fight, that our victory means the restoration of a free and independent France—and the saving of France from the slavery which would be imposed upon her by her external enemies and her internal traitors.

"We know how the French people really feel. We know that a deep-seated determination to obstruct every step in the Axis plan extends from occupied France through Vichy France to the people of their colonies in every ocean and on every continent.

"Our planes are helping in the defence of French colonies to-day, and soon American flying fortresses will be fighting for the liberation of the darkened Continent of Europe."

Covers Dakar, Madagascar

The President's reference to "every ocean" and "every continent" would cover the bases at Dakar and Casablanca, two potential threats to the Allied supply routes in the south Atlantic. It would cover the island of Madagascar in the Indian Ocean, reportedly coveted by the Axis to disrupt the supply lines to the back door of the Middle East and to imperiled India. And it would cover all French islands in the Pacific which flank the vital U. S. supply routes to Australia and New Zealand.

Moreover, the United States is ready to order its fleet into action against French naval units, just as Britain did at Oran in 1940, if Vichy placed the ships at the disposal of the Axis.

On the home front, the President said "every single person in the United States is going to be affected" by his seven-point national economic policy of heavier taxes, price ceilings, stabilized wages, rationing of essential commodities, and widespread investment in war bonds.

"The price for civilization must be paid in hard work and sorrow and blood," he said. "The price is not too high. If you doubt it, ask those millions who live today under the tyranny of Hitlerism."

He warned businessmen their profits would be cut, their incomes slashed by punishing taxes. He notified labor it would have to forego higher wages. He told farmers price ceilings are being placed on their products.

"I know the American farmer, the American workman, the American businessman," he said. "I know they will gladly embrace this economy of sacrifice—satisfied that it is necessary for the most vital and compelling motive in all their lives—winning through to victory."

25 More Refineries

CHUNGKING, April 29— (AP).— The Government announced to-day it had started construction of 25 refineries to produce gasoline from tung oil, formerly one of China's major exports to the United States.

MORE ABOUT—

Army Pay

(Continued from Page 1)

Col. Ralston told questioners that steps had been taken to ensure full dependent allowances for wives who live outside Canada, and for the wives of Canadian Indians.

Wives living in the West Indies had not been receiving the full basic $35 a month allowance because cost of living there was considered to be lower. But that had been remedied.

Wives of Canadian Indian soldiers had not been receiving their full allowance but that also had been remedied and if they did not receive the full amount it was being credited to them by guardians of the Indians on reservations and would be available to them.

Gordon Graydon (Con. Peel) and Howard Green (Con. Vancouver South) led the argument in favor of increased allowances for dependents to meet the higher cost of living, and for some form of extra compensation to provide soldiers with a reserve of funds when they leave the army. Col. Ralston did not make any commitment on this point.

John Diefenbaker (Con. Lake Centre) made a number of protests, chief of them a repetition of the charge that soldiers called up for compulsory service in Canada were "browbeaten" into joining the active army.

Ralston Denies It

Col. Ralston said he would repudiate that charge in the "strongest possible terms." He repeated what he told the House some time ago, that only one case of that kind had been proven to him and he had taken firm disciplinary action.

Mr. Diefenbaker asserted that if all Canadians had responded to the call to service in the same proportion as had the Indians of Canada, there would have been no need for a plebiscite nor for any pressure to get recruits.

In view of that, he protested, on behalf of the Indians, at regulations which he said set them apart from other soldiers in the matter of using refreshment centres and in other ways. The minister did not cover that point in his reply.

During the discussion it was revealed that members of parliament serving in the armed forces overseas do not receive any allowances for their dependents.

It was also indicated by Col. Ralston and Navy Minister Macdonald that discussion are under way to bring into conformity the pay and allowances of the navy personnel with those of equal rank in the army and air force.

Thomas Reid (Lib. New Westminster) made a plea for greater recognition of military bands which he said were more or less discouraged at the start of the war.

Col. Ralston said that bands now had been authorized in personnel and instruments for every active unit, and for advanced training centres, and instruments but not special personnel had been authorized for basic training centres. The matter of trade pay for bandsmen still was under consideration.

MORE ABOUT—

Great R.A.F.

(Continued from Page 1)

Atlantic against the formidable battle squadron in Trondheim fjord.

Enemy ships now known to be at Trondheim, which lies 400 miles northeast of the Shetlands, include the 35,000 battleship Tirpitz, the pocket battleship Admiral Scheer, the eight-inch gun cruiser Admiral Hipper and Prince Eugen and a flotilla of destroyers.

An informed source who was recently on the Nazi frontier, declared German Admiral Erich Raeder must use this squadron to reinforce the U-boat campaign against shipping and attempt to cut the northern supply line to Russia "before the weight of the new British and American naval tonnage is brought to bear this summer."

The Illustrious, damaged in a seven hour attack by German dive-bombers in the Mediterranean 15 months ago, was repaired at Norfolk, Va., and recently returned to service in home waters.

British naval circles are optimistic over the ability of the Royal Navy to deal with the Germans. One commentator said that "if the Germans risk a fleet action they will be utterly destroyed."

Destruction of five of 20 bombers in the York raid constituted one of the most impressive records of Britain's defenders against nocturnal marauders on a percentage basis.

Reports from York said some of the raiders released their bombs from low levels and then machine-gunned streets and shops.

MORE ABOUT—

20 Buidings

(Continued from Page 1)

but the blaze was extinguished before much damage was done. The railway agent, Bob Blair, said his home burst into flames and the roof and walls were partly destroyed before the bucket brigade could extinguish the fire.

The hotel offered the flames a good hold and from this point the fire spread with startling rapidity. Hopkins hardware store was reduced to cinders and the grocery store operated by Fred Mark fell an easy prey to the rampaging fire.

A. W. Robson, editor of the Fenelon Falls Gazette, returned from the scene of the fire late last night and told of the destruction wrought by the flames among the group of frame and brick buildings.

"Everything went like matchwood," he said. "There was little that could be done to contain the area of the fire. The bush back of the village was ignited, but that was put out after a battle."

Buildings razed to the ground, in addition to the Central Hotel, were Claude Austin's radio store, Thompson's groceteria, H. C. Douglas' drug store, Poulson's bakery, MacDonald's barber shop, Fred Mark, groceries, Gordon Mark, drygoods, Mac's Cafe, J. Chalmers, ice cream parlor; Mrs. Harry Austin's home, the old English Church rectory, and Melville Poulson's home. Fred Woodcock lost all his possessions when fire destroyed his apartment over the cafe. Several old sheds and a livery stable also went up in flames.

A dense pall of smoke covered the district for hours, adding to the discomfort of the sweating volunteer fire-fighters. Only one person suffered injury, a fire-fighter receiving a wound to his hand. Some of the storekeepers and householders managed to save pieces of equipment and furniture, but for the most part the contents were a total loss.

IT PAYS TO SPRAY!
FOR
Better Crops and Bigger Profits
WITH
SHERWIN-WILLIAMS PRODUCTS

Spraying is just as necessary and just as efficacious in the small orchard or garden as it is in the large plantation. Spraying with Sherwin-Williams Products will yield a profitable return in either case.

PRATTEN HARDWARE
396 George St. Phone 7523

Most "MIDDLE-AGE" Women
38-52 Years
Suffer Distress At This Time!

If this period in a woman's life makes you cranky, restless, nervous, irritable, tired, blue at times, suffer weakness, dizziness, hot flashes, distress of "irregularities"—

Start at *once*—try Lydia E. Pinkham's Vegetable Compound. It's one medicine you can buy today made *especially for women*—it helps relieve distress due to this functional disturbance. Lydia Pinkham's Compound has helped hundreds of thousands of women during trying "middle age."

Taken regularly—Lydia Pinkham's Compound helps build up resistance to such annoying symptoms that may betray your age faster than anything. Also very effective for younger women to relieve monthly cramps. Follow label directions. Made in Canada. WORTH TRYING!

Don't Miss HALL'S 3 Big Days Special
ECONOMY FESTIVAL
Thursday - Friday - Saturday
Super Savings For Everyone

Irregulars of 1.00
Bemberg Chiffon Hose
Sheer, clear, ringless hose, and what a grand special they are at this exceptionally low price! Bemberg mixture that gives the utmost in wear and satisfaction. Choice of good Spring and Summer shades, sizes 9 to 10½. SPECIAL SALE PRICE .... Pair .79

To Wear With Summer Cottons
Casual Coconut Straws
So cool, light and what gay flatterers they are, perfect with all types of tubbable Summer clothes. Several brimmed styles, effectively trimmed with various colored bands. Note the low SALE PRICE 1.98

Cotton Housecoats
Gay - Colorful
1.98 - 2.98

Well made garments of quality prints that are cool, tubbable and always fresh looking. Misses' and women's sizes 14 to 44.
WRAPAROUND AND ZIPPER STYLES
Short sleeves, extra full skirts, and such a lovely selection of designs including Daisy, Allover, Floral, Floral with Stripe, and many more colourful effects. Choose one or more NOW!

Trim Tailored Striped
Sheer Blouses
Crisp, sheer cotton blouses in novel weave. Choice of narrow stripes in various colorings. Short sleeve, sport style in sizes 14 to 20. Only .. 1.00

2 and 3 Ply
Horn's Yarn
Sturdy yarn for knitting long wearing outer garments for men and boys. Colors include Grey Mixture, Black, Mid Grey and White. SPECIAL VALUE, lb. 1.89

Extra Special!
Wash Suits
For Boys 1 to 6 Years .79
Well made, button-on style suits of good quality broadcloth. Solid color with white collar, or dark trousers with white blouse. At this price thrifty Mothers will want to buy a Summer's supply. Red, Green, Blue, Maroon, Rust, etc.

English Bone China Cups and Saucers
Fine china successfully convoyed from England and offered at a sensationally low price. Several attractive shapes, colorful designs and trims. Nice for everyday use, for showers and gifts. EACH CUP AND SAUCER .... .59

War On Insects!
Spray and Spray Gun
Reg. .59 Outfit For Only .29
A 17" spray gun and a can of 'All Nu' spray. Kills moths, flies, and all insects.

Dusting and
Polishing Mitts
2 for .5
A clean-up line to bring you such a bargain. Fleeced material for dusting and polishing cars, furniture, etc. Various colors.

Wooden Handle
Shopping Bags
Roomy, well made bags of linen-like finished cotton in gay, bright printed effects. Plain colored lining, well shaped wooden handles. SPECIAL VALUE .... .79

Special! Shadowproof White Slips
Here's a bargain in Summer slips! Straight and bias cut styles made of snowy white suede taffeta, trimmed with embroidery or rayon satin. Shadow panel makes them ideal for wearing under sheer and cotton dresses. Sizes 32 to 42 ...... 1.39

Sturdy 73" Unbleached Sheetings
A real good line at a real low price! Good weighty quality, closely woven and will bleach white with a few tubbings. Suitable for sheets, quilt backs, aprons, linings. SPECIAL VALUE, YARD .... .49

Seconds In
Baby Blankets
Norman quality, well napped blankets in choice of new nursery designs. Blue only, 30 x 40 inches .... .98

Semi-Bleached
Quilt Batts
Fine, fluffy, even cotton batts that open to 72 x 90 inches. EXTRA SPECIAL ...... .39

Rayon Taffeta
Umbrellas
Extra value in printed rayon taffeta umbrellas. Standard size, various colors 1.98

COOL COTTON FROCKS
Misses' and Junior Sizes 10 to 20

Budget Priced And Smartly Styled 2.98
Choose a tubbable Summer wardrobe from this excellent value! Good looking materials in choice of stripes, floral and novelty printed effects in tubfast colorings. Grand cool styles that are bound to please! And, just look at the low price!

See Our Windows
RICHARD HALL LIMITED
DIAL 5761

The Peterborough Examiner

VOL. LXXXV, No. 100 — PETERBOROUGH, WEDNESDAY, APRIL 29, 1942 — PAGE

MAIN STREET TOPICS

OFFICIALS STAYS HOME

With the baseball season opening in Toronto today, several civic officials were disappointed in their intentions to attend, because there are so many meetings on tonight.

IT'S TRUE.

This story is going the rounds, although the man in question emphatically denies that it is the truth. It seems that there was a little matter concerning the delivery of 52 pounds of maple syrup which had to be carried in from the truck. Forgetting to make a record of the delivery, he was completely at a loss to explain what had become of it, for some little time.

HOT WORK.

It would be interesting to know what the two men on George street were thinking when they tried to load a heavy metal filing cabinet on to a truck. The difficulty occurred when they started to load it and they finally had to take the cabinet apart in the middle of the road, and remove the papers from every drawer.

AN EARLY START.

The Parks Board staff was busy this morning cutting the grass in Victoria Park, one of the earliest manicurings the sward in that beauty spot has received. It is usually about the second week in May before the lawn mowers go into action in the city parks. The tulips in the large bed at Victoria Park are beginning to bloom, too for another record of its kind.

READ THE NEWSPAPERS

Corner grocery store owners are complaining that customers just don't seem to have any idea of the new laws concerning delivery of groceries. A storekeeper cannot deliver any groceries, under one dollar order except fresh meats, which are rated as perishable goods. For instance if a person phone in an order amounting to 80 cents the groceries cannot be delivered. The penalty is severe.

STAMP SALES

Sale of War Savings stamps at the Collegiate for the past week, amounted to $255 and sale of certificates added another $104 to the war chest.

GRENFELL MISSION FUND.

The annual appeal for subscriptions to the Grenfell Labrador Medical Mission is now being made. Mrs. G. R. Langley, 239 Burnham street, and the Examiner office, are receiving the funds.

PATRIOTIC PULLET

G. A. Brethen of Hillcrest Farm, Norwood, brought an egg into the Examiner office this morning, which was marked with a perfect "V" at one end. The letter even had the brackets at the top of the two arms. A white leghorn hen produced this unusual egg.

WARNS PARENTS

Many young men from the west-end of the city are using .22 rifles in the vicinity of Jackson Park, and are killing song birds. Action will be taken soon to curb this practice, and many of the parents who can ill afford a $50 fine will feel pretty bad if they do not heed this warning, and see to it that the rifles are not used on birds.

MILITARY FAMILY

Norman Hamlin has enlisted with the Canadian Army Service Corps. He is the youngest son of Herbert Hamlin, Dixon's Lane, and was formerly employed as a taxi driver by Hugh Davis. His uncle, Pte. P. C. Hamlin, a cousin, L.-Corp. Bernard Hamlin, and his brother-in-law, L-Bdr. R. A. Hall, all of this city are now serving with Canada's Active Army in England.

SPRING ON THE RIVER

Spring has hung a curtain of soft green along the Engleburn shore seemingly much earlier than usual. It extends from the C.P.R. bridge all the way up to Riverside Park. Almost overnight the willows have decked their branches with a pastel color of Spring across the river from the eternal fire which Alderman Sullivan undertook to extinguish as a new member of the council. This morning it was pluming a heavy black smoke against the background of the willows by the river.

City Garbage Collection

The co-operation of all householders in the city is sought to Improve the Garbage Collection service.

The Collector is endeavouring to make early collections and householders are asked to place their Garbage out for collection by 7 o'clock in the morning. This will assure prompt collection.

Chairman
Property Committee
City Council

YOU CAN GET A $100 LOAN FOR $7.10
(TOTAL COST)
Repay in 6 Monthly Payments of $17.85 each

Cash Loan You Get	Choose a monthly payment plan: 6 paymts	10 paymts	12 paymts	15 paymts
$ 25	$ 4.46	$ 2.78	$ 2.36	
50	8.93	5.57	4.73	
75	13.39	8.35	7.09	
100	17.85	11.13	9.46	$ 7.78
125	22.32	13.92	11.82	9.73
150	26.78	16.70	14.18	11.67
200	35.71	22.27	18.91	15.57
300	53.56	33.40	28.37	23.35
500	89.26	55.66	47.28	38.91

Just come in, phone, or write us. $20 to $500 loans made on your own signature. No endorsers. Others not notified. Fair treatment in case of sickness or unemployment. Quick service. Payments include charges of 2% monthly as authorized by the Small Loans Act, 1939. No obligation if you do not borrow.

HOUSEHOLD FINANCE
Corporation of Canada
Established in Canada 1928
PETERBOROUGH, ONT.
Second Floor, Lansfield Block
177 Charlotte St., Opp. Loblaws
M. E. Holt, Manager — Phone 5841

Y.W.C.A. GYMNASIUM REVIEW

Thursday and Friday
Apr. 30-May 1
8 P.M.
In The
Y.W.C.A. GYMNASIUM
Tickets 25c from Members, Y.W.C.A. and Sullivan's Music Store, Charlotte St.
GYM MEMBERS BUILD FOR HEALTH AND VICTORY
Only ticket holders admitted before 7.45 p.m.

CIVIL DEFENCE NEEDS VOLUNTEERS

Volunteers for Civil Defence under the A.R.P. are urgently needed. If you want to do some form of war work your services can be used. Enroll now so that you can attend the coming series of basic courses. Don't wait for somebody to ask you, for volunteers are needed at once. Pick out the service you can qualify for and sign your application. Branches and requirements are listed below.

VOLUNTEER FIREMEN
Men between ages of 30-50 and fairly physically fit. Sign up at Fire Hall.

WARDEN'S SERVICE
Men and women for all parts of the city and North Monaghan. Sign up at City Clerk's Office or City Assessor's Office on Simcoe street.

TRANSPORTATION SERVICES
Men and women drivers. Also light delivery trucks and passenger cars with their drivers are needed. Sign up at Peterborough Bus Lines, King St. or City Engineers Office, Simcoe St.

COMMUNICATION SERVICES
Boys of 16 years of age and over with bicycles. Sign up at City Clerk's Office or City Assessor's Office.

Or attend the opening lectures of the basic courses on either Sunday, May 3rd at 2.15 p.m. or Monday, May 4th, at 8.00 p.m. at the Lyceum Hall (opposite City Hall) and sign your application. It is an easy method of learning how to protect your families and homes in case of raids.

CNR Announces Port Hope Line Will Remain

The Peterborough - Port Hope branch of the Canadian National Railway will remain in operation after April 30, according to a decision of the administrative board received today from J. P. Johnson, Toronto, general superintendent.

The information came to the local offices of the C.N.R. and also to the Chamber of Commerce which had given energetic leadership to district petition to the C.N.R. not to discontinue the service on the old line through Millbrook in the new and troubled circumstances which have sprung out of the progress of the war.

Mr. Johnson's letter to J. J. Dorris, secretary of the Chamber of Commerce, included this statement: "I am in receipt of brief telegraphic advice instructing that the service between Peterborough and Port Hope be not discontinued after April 30, 1942.

"I take this opportunity of getting this word to you at the earliest date as I know you will desire to convey it to parties that are interested, and who were good enough to attend the conference with us at Peterborough."

All the facts relating to the petition which was submitted to the C.N.R. by representative citizens from local municipalities from Port Hope to Lindsay have been published, especially the emphasis which was placed on the urgency of reconsidering the order to abandon the line as a result of the loss of the sources of rubber supply in the Far East and also because of gasoline shortage.

The municipalities of this district made this appeal with full sincerity and some anxiety about possible results of the action the C.N.R. intended to take on the order of the Board of Transport permitting the company to abandon and tear up the branch line from Peterborough to Port Hope through Millbrook.

It is understood that representations were also made to the C.N.R. about the passenger service over this line, and that possible improvement of present accommodations and convenience will be pressed further. One of the suggestions relates to the holding of the noon train for two or three hours in Peterborough to avoid the long wait at Port Hope for people from this city going to Montreal on the evening C.N.R. train along the lake front. That is only one phase of the service which was mentioned to the C.N.R. executives on their recent visit to Peterborough but it was given considerable emphasis.

"The decision of the C.N.R. to continue their full service through Millbrook is a life saver for us," P. I. Bentley, secertary of a citizens committee told the Examiner by telephone this afternoon.

"The news is a great relief to all of us in Millbrook and is keenly appreciated. Without the C.N.R. we would be isolated without the railway because we have no bus or truck transport. I don't know what the people of Millbrook would have done if the service were discontinued.

We also appreciate the support the manufacturers of Peterborough and the Chamber of Commerce gave to this appeal. I think their help made a deep impression on the C.N.R. executives at the meeting in Peterborough a few weeks ago.

At the same time I feel that we could take a little credit to ourselves for our agitation last fall to persuade the company not to take immediate advantage of the Board of Transport's order. We understood that the company intended to abandon the line at the end of December. The extension to April 30th gave us all time to see the seriousness of the situation that was developing and to urge upon the C.N.R. that they reconsider their intention.

Millbrook has a thoroughly satisfactory freight service from the C.N.R., but we feel that there is room for improvement in regard to the passenger service. Now that we have had a glimpse of what the loss of the railway would mean to us we ought to consider whether we can work together as communities in an effort to do something to increase the use of the C.N.R. between Lindsay and Port Hope, especially in our own section. Our citizens will be ready to do their part if some organization is formed for this purpose, and personally I think some one should start it."

Chamber's Appreciation.

"As president of the Chamber of Commerce, it was with a deep sense of pleasure that I learned of the decision of the C.N.R. officials to continue the use of the Peterborough, Millbrook, Port Hope rail-

(Continued on Page 12)

OBITUARY

THOMAS J. QUINLAN.

Funeral mass will be held for Thomas J. Quinlan in St. Peter's Cathedral at 9 o'clock Thursday morning. Following the service, the remains will rest at Lane & Eano's Funeral Parlours, pending the arrival of Miss Mabel Quinlan from Calgary. The funeral from Lane's will take place at 2 o'clock

Cub Leader Is Leaving City

Akela Frank R. Pammett, Cubmaster of St. John's Wolf Cub Pack, who is also Battalion Orderly Room Corporal with the Prince of Wales Rangers (AF), will be leaving the city shortly after many years of service in scouting in this district.

Mr. Pammett first entered the sphere of Peterborough Scouting in 1934 as Assistant Cubmaster of St. John's Pack under the leadership of the late Akela Bill Coleman and served in this capacity until 1930 when he was made Cubmaster to succeed Akela Gordon Clegg, who resigned this position in order to fill the position of District Cubmaster. Cpl. Pammett has seen continuous service as Cubmaster for the past five years with St. John's Cub Pack, and is well known in the city as one of the most capable Cub leaders in this district.

In 1937 Akela Pammett attended the Cub Leaders' Course at Ebor Park and received his Wood Badge, later being granted a Warrant for faithful services to Cubbing. He has been instrumental in conducting several local Leaders' instructional courses and has always been actively engaged in all local Scout activities for the last eight years.

Due largely to the untiring interest and hard work of Akela Pammett, St. John's Wolf Cub Pack has enjoyed the privilege of being widely recognized as one of the best Cub Packs in this district, and it is with deep regret that Mr. Pammett leaves the Pack to answer the call to duty with His Majesty's Forces, of which he has been a member for the past eighteen months while still continuing his Scouting activities.

During the absence "for the duration" of Akela (Cpl.) Frank Pammett, St. John's Cub Pack will be under the capable leadership of Mr. Bernard Hogg, and Mrs. J. Collis, who will carry on the splendid work and keep high the traditions of St. Johns Pack in the Cubbing circles of the Peterborough district.

All Cubs belonging to St. John's Wolf Cub Pack are asked to turn out to the Pack meeting this Friday at 6.30 sharp to say farewell to their Akela, and to welcome George St. and Murray St. Packs who will be their guests on this occasion. Remember to bring in your entries for the Cubcraft Show on Friday night when you come.

$190 Is Needed To Complete 17th Donation

For a number of consecutive nights, four different cities with no military objectives in Britain have been heavily bombed, with rescuers having to work hours clearing the debris in order to release those who have been thus imprisoned, and either killed or injured. A distinct call has been made to all who can do so, to lend a hand in helping those who survive to get cured of their injuries and a fresh start in a new home. There is no better way that residenst of this city can do this than through the Peterborough and District British War Victims Fund.

Another five hundred pounds is the best and quickest answer that can be given to this latest example of German inhumanity in bombing hospitals, schools, and old people who, through sickness, were seeking health in Bath, and to make this possible only another $190 is now needed with part of it already in sight.

The spotlight for to-day's list for the fund once again centres on Mr. and Mrs. J. E. Parker of Norwood, who are now engaged in selling tickets for a draw on three articles donated by Mrs. Lawrence and Mrs. Dew of Toronto, and have already, in two payments, realized a total of $23.50 on this effort, with more to follow, and will be brought to a close with a social affair on behalf of the fund to be held in Norwood at a later date. This brings the grand total that Mr. and Mrs. Parker have raised to help the victims of air raids in Britain up to $916.09, a feat anybody might well be proud of.

The Anglican Young People's Bowling League recently held a banquet for the members with the customary distribution of prizes, and from a collection taken at this function the fund is to-day richer by $8.53, which was received from Miss D. Groombridge, the treasurer of this group.

Last Saturday night the draw was made for a tablecloth which was donated to the fund by Mrs. O. Church, the sale of tickets for which had been sponsored by the Star of Bethlehem, L.O.B.A., by Mrs. Stan Cummings at a bingo game held in the Orange Hall, and the winner proved to be Mrs. L. Bass of Port Hope Highway, the holder of ticket No. 29, the lucky number drawn.

Previously acknowledged	$40,518.93
Mr. and Mrs. J. E. Parker, part proceeds of draw for three prizes donated by Mrs. Lawrence and Mrs. Dew of Toronto	22.20
Anglican Young People's Association Bowling League, proceeds of collection at banquet, per Miss D. Groombridge	8.53
Further proceeds sale of tickets on draw sponsored by Mr. and Mrs. Parker of Norwood	6.30
Total to date	$40,555.96

600 Market Hogs Destroyed In Fire

BELLEVILLE, Ont., April 29 — (CP).—Six hundred fat market hogs, valued at $16,000, were lost early today when fire destroyed the piggery of Charles Parm at Cannifton. Loss of the building was estimated at $7,000.

Parm and his helpers saved 140 animals before the flames enveloped the entire building. The hogs were to have been marketed today.

Rangers Move In May To Camp Niagara

Within the next few weeks, the Prince of Wales Rangers will move from Peterborough and take up station at Niagara-on-the-Lake, according to information received from military district headquarters, at Kingston. The regiment will probably remain there at least for the early summer months, and it seems likely that they will be in barracks for their stay. There is, as yet, no certain news as to the type of training the men will receive or as to just how long they will stay in the Niagara district. They will, however, move off from the Armouries not later than May 15.

Lieut. Homer Borland, Quartermaster of the Rangers, left last Friday for Ste. Marguerite, P.Q. During the next four weeks, he will take the course for quartermasters at the Canadian School of Army Administration.

Strength Increase: Officers

John Marlatt KIRKWOOD—married; next of kind, wife, Mrs. Hilda Kirkwood, 377 Water street—is appointed 2nd Lieut., effective March 12, the date of reporting for duty.

Other Ranks

Pte. THOMAS, Donald Frederick—single; next of kin, mother, Mrs. Beatrice Thomas, Bancroft.

Pte. HOWARD, Sidney Canell—married; next of kin, wife, Mrs. Beverly Elizabeth Howard, 215 Ellis avenue, (Swansea), Toronto.

Pte. SANDERS, Francis William—single; next of kin, Mother, Mrs. Letitia Sanders, Campbellford.

Pte. GUERIN, Carl Joseph—single; next of kin, mother, Mrs. Ruth Guerin, Campbellford.

Pte. GRAY, Henry Williams—married; next of kin, wife, Mrs. Della Mae Gray, Millbrook.

Pte. LOUCKS, Ralph Joseph—married; next of kin, wife, Mrs. Ernestine Loucks, 841 Water street, Peterborough.

Pte. REID, Stampford Joseph—single; next of kin, mother, Mrs. Mary E. Reid, 579 Aylmer street, Peterborough.

Pte. MERVIN, Jack Kenneth—single; next of kin, mother, Mrs. Effie Mervin, Monaghan Road, Peterborough.

Pte. MATTICE, George Eldon—single, next of kin, mother, Mrs. Lila Mattice, 520 Homewood avenue, Peterborough.

Pte. MARSDEN, Frederick James—married; next of kin, wife, Mrs. Hilda May Marsden, 368 Park Hill Road, Peterborough.

Pte. JONES, William James—married; next of kin, wife, Mrs. Phyllis Jones, 337 Aylmer street, Peterborough.

War—25 Years Ago

By The Canadian Press

APRIL 29, 1917.—Gen. Philippe Petain appointed French chief of staff. British advanced toward Oppy, storming German trench system over a wide area and taking 976 prisoners. Allies in Macedonia repulsed Bulgarian attacks on the Doiran-Vardar front.

Peterboro West Votes 13,438 Yes

Galway-Cavendish voted "No" on the plebiscite by a majority of 16.

Three polls gave 39 votes to the riding's "Yes" column and 54 on the "No" side. One poll gave an affirmative majority, one a negative, and the vote was tied at the third, evidence of considerable variety of opinion in that northwest corner of the county.

The returns were received by mail this morning at the office of V. Eastwood, returning officer, in the Bank of Commerce building. They increased the results for Peterborough West to 13,438 "Yes" and 2,108 "No," a majority of 11,330 on the affirmative side.

The poll details were:

School No. 4, Cavendish—Yes, 7; No, 34.

Kinmount—Yes, 18; No, 18.

Fortesque—Yes, 14; No, 2.

A.R.P. Require Men For Constables

Under the Air Raid Precauti[ons] plan that is being followed in P[et]erborough it is necessary to sec[ure] a considerable number of men to [act] as special constables and these [are] being enrolled this week in or[der] that the officers who volunteer [for] this work may be able to start fr[om] scratch when the new course of [A.]R.P. lectures begins on Sunday.

Men who are willing to offer th[eir] services as special constables [are] asked to telephone Officer Arc[hie] Menzies at his home during t[he] early evening or at the Police St[a]tion after 10 p.m. so that the l[ist] may be completed. Officer Me[n]zies, who is controller of police se[r]vices under the A.R.P. plan, h[as] already enrolled a number of sp[e]cials. They will work with the Ci[ty] and Provincial Police and the O[n]tario Volunteer Constabulary in t[he] case of an emergency.

GASOLINE STOLEN

A drum of gasoline, containing [...] gallons, was stolen from the s[aw] mill at Deer Lake on Sunday nig[ht]. Provincial Constable Price Morris [is] investigating the theft.

CAN'T SELL SUCKERS.

The men netting suckers for t[he] Peterborough Fish and Game Pr[o]tective Association at the Low[er] Locks, cannot sell these fish becau[se] even the sale of coarse fish is pr[o]hibited in a district where t[he] waters are rated non-commercia[l]. He can give them away if he wishe[s].

A.R.P. Police Services

Volunteers are urgently needed to act as auxiliary policemen for Civil Defence (A.R.P.). If you would like to aid in A.R.P. work in this branch of the service, communicate at once with Archie Menzies, Controller of Police Services (A.R.P.) either by phone 9159, his house, 286 Mark street, or at the police station, phone 3535.

Lech's Refrigerated
FUR STORAGE
Phone 4335
Our storage vaults provide the most modern and scientific care for your Furs—for only 2
Wm. Lech & Sons
Established Over 80 Years — LIMITED

Harmonious Health

Many forms of sickness are the result of nerve constriction along the spinal column. Abnormal functioning of any organ upsets the harmonious activity of the body as a working unit. This means discomfort and disease.

By KEEPING

the nervous system free of irritation and thus permitting a normal distribution of nerve energy to all the organs, glands and tissues, you can be sure of improved health.

LET US HELP YOU TO FEEL BETTER

M. G. GOODWIN
CHIROPRACTOR and PHYSIOTHERAPIST
Lady Attendant — 108 Barrie Bldg.
Phones 8795 and 5865
Wednesday Half-Holiday

FARMERS — WOOL

Bring or ship your wool to our Government Registered Warehouse. You will receive maximum government prices according to grade.

The following licensed collectors are acting on our behalf. Contact them to collect your wool:

Harry L. Jopling, Peterborough.
Harry Deyell, Omemee
L. Rice & Sons, Lindsay
Alfred Rich, Oakwood
H. Peterseil, Hastings

G. Whitaker & Co. Ltd.
OFFICE, 192 HUNTER ST.
Warehouse, Simcoe St. (Rear of Dewart Milling Co.)
'Phones—Office 5753; Warehouse 4562

WALKWEL SHOES

Spring Clearance!
OF WOMEN'S
STYLE SHOES

The Walkwel Shoe Store offers its entire stock of Women's Quality Style Shoes at drastically reduced prices for 10 days only.

COLOURS—
Black - Brown - Blue - Beige
WIDTHS
AAAA, AAA, AA, A, B, C

Reg. 6.50 - - 4.95
Reg. 6.00 - - 4.45
Reg. 5.00 - - 3.95
Reg. 4.45 - - 3.45
Reg. 3.95 - - 2.98
Reg. 3.45 - - 2.45

PRE-SEASON SALE
WHITE SHOES

Now is your chance to buy your summer shoes at a very low price. It will pay you to see these shoes. They come in all styles—ties and pumps with low, cuban or high heels.

Colours—All white, blue and white, brown and white

These Shoes Sell Regularly Up to 6.00

Sale Prices - - - - - 1.98-2.98-3.98

SEE THESE SHOES DISPLAYED IN OUR WINDOW

WALKWEL SHOE STORE
378 George St. — Opp. Woolworths — Dial 3856

To Reside In Peterborough

Mr. and Mrs. Borden D. Joynt, whose marriage took place Saturday in St. Luke's Anglican Church, Lindsay. The groom is the son of Mrs. Joynt and the late Mr. Joynt of Quebec. The bride was formerly Frances P. Nugent, daughter of Mr. and Mrs. W. T. Nugent of Lindsay. Mr. and Mrs. Joynt will live in Peterborough.

(Cripps' Studio Photo)

Personals and Social News

Mrs. Adam Sands is visiting her brother, Mr. Harry Chenhall, in Detroit.

◊ ◊ ◊

A.C. 1 Charles Anderson, R.A.F., of Falkirk, Scotland, is visiting his cousin, Mr Adam Sands, of this city.

◊ ◊ ◊

Staff-Sgt. and Mrs. Sidney Whatley, 220 Murray Street, are celebrating their 34th wedding anniversary today.

◊ ◊ ◊

Mrs. T. McGarrity, Lock Street, and her brother, Pat Logan, of Smith's Falls, attended the funeral of Alex. Barnett in London, Ontario, on Monday.

◊ ◊ ◊

Miss Rita O'Toole of the C.W.A.C. left on Saturday to report for duties in Kingston. Miss O'Toole was formerly employed at the Robert Simpson Order Office and lived at 144 London Street.

◊ ◊ ◊

Among those presented to H.R.H. Princess Alice, when she visited the Lyceum Club and Women's Art Association on Tuesday afternoon was Mrs. C. S. Thompson, president of the Peterborough Women's Art Association.

◊ ◊ ◊

Mr. Burne W. Heise, provincial superintendent of the Department of Public Wefare, Children's Aid Branch, was in the city yesterday to attend the annual meeting of the Peterborough Branch of the Children's Aid Society.

◊ ◊ ◊

Miss Margaret Preston, Regent, drew the names of the winners in the telephone bridge held by the Major Bennett Chapter, I.O.D.E., on Tuesday evening. The 1st prize, a $5 War Savings Certificate, went to Mrs. L. Monk, 212 Park Street, and the 2nd, $2 worth of War Savings Stamps, went to Mrs. Art Millard, 424 Stewart Street. The drawing took place at the home of Mrs. B. A. More.

◊ ◊ ◊

St. David's Society

St. David's Welsh Society held their business meeting on Monday, April 27, at the home of Mrs. J. Bell, Bethune street. Business was discussed and it was decided to give another donation of $10 to the British War Victims Fund. It was planned for each member to make some talent money during the month of May and the returns to be brought in at the home of the president. Mrs. G. Pakenham on Monday, June 1, which will be a social evening.

◊ ◊ ◊

Courneya—Russell

The wedding took place this morning in St. Peter's Cathedral of Dorina, daughter of Mrs. Ada Wilson and the late George J. Russell to Joseph Dorian Courneya, son of Mr. and Mrs. N. Courneya of Tweed, with Rev. Father Greenan officiating.

The bride was given in marriage by her uncle, Mr. James Russell and wore a tailored silk crepe dress of deep gold, a heart shaped veil of silk net and a corsage of American Beauty roses. She carried a pearl rosary. Miss Dorothy Rose attended the bride, dressed in turquoise blue with light brown accessories and a corsage of yellow roses. Mr. Vincent Marino attended the groom.

A reception was held in Hooper's Palm Rooms, after which Mr. and Mrs. Courneya left on a trip to Toronto and Tweed. They will live in the city.

◊ ◊ ◊

Aid Blanket Fund

Mrs. R. H. Turner, president of the Peterborough Branch of the Red Cross was a honored guest at a meeting of the Hilltop Neighbours Club at the home of Mrs. Kenneth Kingston. Mrs. Turner reviewed some of the work done by the local branch of Red Cross and many problems were clarified for the members. This club recently raised the sum of $77 by the raffle of a beautiful appliqued quilt, of which $65 was given to Mrs. Turner to be donated to the blanket fund of the Red Cross. Mrs. Turner thanked the members for their help and explained that since the Red Cross is able to buy single woollen blankets at $2 each, the sum will go a long way.

◊ ◊ ◊

Children's Aid War Work

The pupils of S.S. No. 3, Douro, who are members of the Hilltop Branch of the Junior Red Cross, presented a short play, "The Builders of Canada" on Friday evening, April 24, at their school. After the play little Ruth Bolton drew the winning ticket for the $5 donated by the School Board, which was won by Mrs. Roy Scott of Norwood. The proceeds of the draw amounted to $34 and door receipts to $4. The children have decided to send $30 to the Junior Red Cross and the remaining $8 to the British War Victims Fund. Helen Scott won the prize for selling the largest number of tickets.

SKINNY PEOPLE

Embarrassed ... Run Down Through Underweight. Subject to Bad Colds

Why stay embarrassed over your thin appearance? You may not need to suffer from excessive thinness, indigestion, or quick fatigue, because of poor assimilation. Thousands like you have found genuine relief by taking Dr. Pierce's Golden Medical Discovery. For this famous tonic . . . thirty million bottles of which have already been used . . . helps stimulate the flow of gastric juices and improve appetite and good digestion, thus enabling you to get more benefit and nourishment from the food you eat.

Ask your druggist for Dr. Pierce's Golden Medical Discovery today. It may help you find a new pleasure in living.

Dr. Pierce's
GOLDEN MEDICAL DISCOVERY

Character Clothes Shoppe Announce

Three Big Days

THURSDAY—FRIDAY—SATURDAY

20% Cash Discount Sale

ON EARLY SPRING MERCHANDISE OF

DRESSES—COATS—SUITS

Our Sacrifice – Your Opportunity

alice t. williams

147 HUNTER ST. W. DIAL 5324

Young People Hold Joint Meeting

A joint meeting of Trinity Club and St. Andrew's Young People's Union was held Tuesday night in St. Andrew's Ladies Parlor. The worship service was led by the Trinity group and included Bible readings and commentaries on the exodus of the Hebrews from Egypt at the time of Moses. A comparison of the trials and hardships then and now showed that we, in trying to retain our freedom, are not suffering any more than the Hebrews did while trying to gain theirs. This was found most interesting.

After the worship service, six essentials of a group for building Christian personality were presented—personal association, sharing in a "give and take" attitude, minimizing social distinction, concern for interests and needs of other groups, holding together in spite of opposition, and consciousness of the relationship to a Christian community.

Games under the direction of Mrs. S. Laing, were very much enjoyed by everyone, and the evening closed with refreshments served by Audrey Larmer and her committee.

Absent Glitter Is No Loss to Y Revue

The annual Y.W.C.A. pageant has lost a lot of the glitter in the interests of wartime economy. but it retains a few of the pretty costume dances by the younger children which have proved so popular in other years. The pageant has resolved itself from an elaborate pantomime to a snappy review of gym work, designed chiefly to emphasize the importanc of regular and pleasant exercise in the maintenance of physical fitness.

There will be, as has been said, a few pretty costume numbers, ballets and folk dances and a delightful doll-dance by the babies' dancing class. There will be gym displays by all the classes from the tiny tots to the senior gym, including, by popular request, the babies' Dumbell Drill.

The draw for the hooked rug made and donated by Sybil Ecobichon, will take place on the opening night. The Review will take place in the gymnasium.

FASHIONS

CHIC SHIRTWAISTER

City or country...home or office ...slim size twelve or mature forty; a shirtwaister like Pattern 9969 by Marian Martin is indispensable! The criss-cross pockets make fashion news.

Pattern 9969 may be ordered only in misses and women's sizes 12, 14, 16, 18, 20, 30, 32, 34, 36, 38 and 40. Size 16 requires 4 yards 35-inch fabric.

Pattern number ....

Size ....

My Name ....

....

Address ....

I enclosed 20c for postage

Films Shown At Spring Tea By Local Council

Exceptionally fine weather helped to make the spring tea of the Local Council of Women held in the Green Room on Tuesday, an outstanding success. Guests were received by Mrs. E. Wand, president, and Mrs W. H. Morton, and shown into the Green Room where tea was poured by Mrs. C. Turner, Mrs. J. Londerville, Mrs S. D. Carver and Mrs. H. Tremain, at a table of which the pretty lace cloth was centred with a silvir basket of colorful spring flowers, set off by the shining silver tea services.

Mrs. Morton and Mrs. H. T. Rehill were joint hostesses of the tea, assisted by Mrs K. Simpson, Mrs. W. G. McLaren, Mrs. E. H. Adderman and Mrs. W. K. Magee. They were ably assisted by Mrs. Simpson and her telephone committee. Mrs. W. G. Harris and Mrs M. T. Breckenridge were responsible for the table arrangements and decorations.

The refreshments, which consisted of tea and a variety of delicious bread, were looked after by Mrs. M. H. Drysdale, Mrs. P. Bullied, Mrs. G. Benton and Mrs. H. Jocelyn Mrs. C. H. Crowe kept the tea table supplied, and Mrs. B. Tucker, Mrs. C. A. Nixon, Mrs. V. Morphet, Mrs. A. McRae, Mrs. E. H. Adderman, Mrs. H. Taylor, Mrs. Jim Turnbull and Mrs J. C. Adams served the guests. Mrs. K. Simpson and Mrs. A. Beardmore looked after the sale of bread left over from the tea.

Twice during the afternoon a showing was given of a film procured by Mrs. W. G. McLaren from the National Film Board, showing the ways in which women can serve in war time. The pictures were profoundly interesting and revealing and were much enjoyed by the audience. Adj. Bamsey, from the Training Centre, operated the projector from the camp, which was kindly loaned for the occasion. Anyone interested in procuring a showing of these films should get in touch with Mrs. W. G. McLaren.

Pupils And Staff Hold Spring Tea

MILLBROOK, April 29 —(ENS)— Many parents and friends were present at the Continuation School on Monday from 4 to 7 p.m., as guests of the staff and pupils for their anual spring tea, the Maple Leaf Junior Red Cross having the enjoyable event under its auspices.

Receiving in the entrance hall, besides the principal, Miss Flora E. Morgan, B.A., and the new member of the staff, Mr. D. L. Wilson, B.A., were Ella Best, president of the hostess organization, and Mary Dawson, past president; and escorting the guests upstairs to view the work done by the clever fingers of the juniors, were Gertrude Forsyth and Frances Tickner. David Hatherley was cashier, all proceeds going to Red Cross work.

In charge of the tables where the lovely knitted and crocheted articles, beautiful baby garments, afghans and scarves in the popular weavette design, and other things which vividly showed the interest and industry of the young workers, were Audrey Wood, Mary Seney, and Betty Thornton, conveners of groups 1, 2 and 3 of the Maple Leaf Club. Esther Armstrong and Ruth Forsyth looked after the showing of work done by the school pupils, and Rhoda Gibson sold tickets on the lovely wool afghan made by the members of Betty Thornton's group ten dollars was taken in from this source and more tickets will yet be sold as the wool alone cost this sum. The handsome braided floor rug donated by Miss Mary Eagleson was drawn for, Mrs. John Allen, Sr., holding the lucky ticket; approximately $10 was received from this gift.

A profusion of spring flowers created an appropriate atmosphere in the library, converted into the tea room for the occasion, with Mrs. L. J. Byam and Mrs. W. R. Howard pouring at a lace covered table, centred with a silver basket of golden daffodils; smaller tables were also centred with hepatica, trilliums, hyacinths, etc., the young hostesses in charge including: Marjorie Sutton, Barbara Wood, Marian Harkness, Mary Whittington, Vera Fallis, Margaret and Kathleen Elson, Hilda Harker, Melba Ball, Marian McGill, Hope Douglas, Marian Seymour, Mary Blair, Meredo Adamson, Lola Gardiner, Lorraine Henderson, Dorothy Coulter, Ada Earle, Gladys Coulter, Mary Lawson, Marguerite Powell, Mary Sanderson, Betty Moncrief, Joy Howson and Ruth Lewers.

Twenty-three dollars was realized from the tea, and the girls looked very attractive in white blouses and dark skirts. Mrs. Russell Smith assisted with the preparation of the supplies for the tables. Miss E. Berry, B.A., of the Faculty, welcomed the incoming guests to the tea room, over eighty-five accepting this hospitality. Piano selections by Audrey Wood were an added enjoyment during the tea.

Nursing Division To Be Formed In Peterborough

At a meeting of the St. John's Ambulance Association, women members, held Monday evening in the Fire Hall, with Superintendent Mary Greer and Ambulance Officer Ivy Watkins, progress during the year was reported and certificates of merit were awarded by the Superintendent to seven students. Mrs. J. Meehan, Mrs. Mary Reid, Miss Anne Sanderson, Anne Heideman, Gwen Doleman, Myrtle McKeown and Edna Morrow.

A total of 84 have successfully completed the courses in First Aid conducted by Dr. R. S. Chenoweth, Dr. E. N. Snider and Dr. R. K. Magee; and in Home Nursing, conducted by Miss Mary Ross, V.O.N., assisted by Mrs. M. Sloan and Mrs. M. B. Pringle. Most of these students are now enrolled in the basic course for A.R.P.

Formation of a nursing division was discussed, wtih fifty women willing to assume duties of membership. A committee with Mrs. Florence Moore convener was appointed to consider means of securing uniforms. Three Ambulance Officers—Mrs. Moore, Mrs. M. B. Pringle and Miss Jessie Forrest—were elected to assist Miss Watkins.

Children's Aid Elects 1942 Officers

The following is the new slate of officers for the Children's Aid Society elected at the annual meeting held in St. John's Parish Hall on Tuesday evening: Honorary members, Mayor James Hamilton, Norman Lean, Warden, E. A. Peck, K.C., Lt. A. L. Elliott, M.L.A., Senator J. J. Duffus, G. K. Fraser, M.P., Lt.-Col. E. Birdsall, Mrs. W. H. Gibbs.

Board of Directors: President, Ald. James Dutton; 1st vice president, A. S. Archibald; 2nd vice president, Mrs. W. B. Tucker; treasurer, C. S. Cummer; secretary, Mrs. James G. Wharry.

Directors: George Mullen, Mrs. Clare G. Collins, Rev. F. E. Craik, Mrs. J. S. Fanning, Mrs. D. T. Diplock, Ross L. Dobbin, E. Bruce Fowler, Gordon K. Fraser, M.P., H. L. Garner, Mrs. F. J. Lynch, William J. Grady, Mrs. E. F. Lawrence, Mrs. L. L. Maguire, Rev. V. J. Finn, Dr. R. F. Nott, Roy H. Parsons, Canon W. P. Robertson, Ald. Max Swanston, Mrs. Louis Yeotes, Dr. A. R. Atkinson of Norwood, Norman Lean of Apsley, Mrs. J. R. Marshall, Mrs. B. L. Payne, Mrs. Harold Cassan, J. McKerchar, T. T. Rodger, Mrs. Stanley Higgins, Mrs. W. J. Oke, Mrs. J. H. Vernor, J. G. Harkness.

House committee: all the ladies of the board, they to choose their own convener.

Property committee: A. A. Archibald, convener, R. H. Parsons, R. L. Dobbin.

Finance committee: E. Bruce Fowler, convener, W. J. Grady, C. S. Cummer.

Needlecraft Pattern

Matched in Crochet

When you've chocheted this pretty chair set in string you'll want to make the pillow too, for matching accessories are smart today! Pattern 322 contains charts and directions for making the articles shown; illustrations of them and stitches; material required.

Pattern Number ....

My Name ....

Address ....

....

I enclose 20 cents in coins for postage

THE STARS SAY . . . .

By GENEVIEVE KEMBLE

For Thursday, April 30

A particularly lively and enterprising day is read from the predominant planetary aspects, although this initiative and progressive attack of new and important projects may have many difficulties, misunderstandings and antagonisms to compose. This opposition may come from important places, or persons, with those in power, standing or in public positions withholding support or friendly attitude. This may be due to demands on public or corporation funds deemed extravagant or unnecessary. Such an inflationary or prodigal spirit may likewise permeate and becloud the personal or domestic happiness.

If It Is Your Birthday

Those whose birthday it is may expect a year of much activity and enterprise with all affairs of importance, especially new propositions, moving at high tempo and possibly with misspent energy and initiative. This may be due to the antagonism and want of friendly co-operation of those in high places either in public or private bodies, who disapprove of extravagance, excessive outlay or other plans of prodigal proportions. A similar disaffection may penetrate to private and domestic life, inspiring opposition as well as trickiness or subtle undermining. With reason and proper restraint there should be many benefits and progress.

A child born on this day while being enterprising, progressive, and of definite skill, ingenuity and sound purpose may be carried away by its ardor, overenthusiasm, and tendency to plunge and take chances with public or other financial substance. Its domestic life may be subject to emotional or passionate commotion.

SALLY'S SALLIES

DOROTHY DIX

DOMESTIC WORRIES BREAK MORE MEN THAN BUSINESS

Don't Be a Nagger or Spendthrift—Be a Good Cook and Keep a Comfortable House

It is a queer thing that the great majority of women look upon marriage solely from the sentimental point of view. They virtually never consider it as a business proposition or realize that it pays a woman just as much in dollars and cents to be a good wife as it would to be an expert stenographer or saleswoman. Yet it does. For the contented husband, like the contented cow prdouces the cream, and whether a man is a success or a failure, whether he climbs to the top of the ladder or spends his life sitting on a clerk's stool, depends largely upon how his wife does her job. If she makes him happy there is nothing within the range of possibilities that he cannot do. If she makes him miserable there is very little that he want to do, for there is small encouragement for a man to work himself to death for a nagger or try to build up a home that is nothing but a jail. This fact is so obvious that you would think that even a female moron would perceive it, but the average wife never seems to think that the way she treats her husband has any bearing on the way he gets along in the world. She just sets it down to luck and eliminates herself from all responsibility in the matter.

Apparently, for instance, it never occurs to the average wife that if she wants her husband to succeed it pays her to be a good housekeeper. Yet it does, for when a man marries he turns not only his heart but his stomach over to his wife's keeping, and whether he is going strong at 60, or is a wreck with dyspepsia at 40, depends upon how she has fed him and taken care of him. The wife of a famous criminal lawyer once told me that when her husband was engaged on a big case she cooked every morsel he ate and saw to it that he ate nothing but the most nourishing and digestible food.

It pays a wife to make a husband a home that is a haven of peace and rest to which he can come to build up his strength for the next day's battle. Domestic worries break more men down than business troubles do. No man goes from a breakfast table spat with his wife with a clear mind and fitted to give the best that is in him to his job.

It pays a wife to praise her husband and build up his faith in himself. As long as a man's wife believes in him he will strive to justify her expectations, but it takes the last bit of hope and strength out of him for her to belittle him and compare him invidiously with other men. The wet-blanket wives send

(Continued on Page 12)

"MOTHERS"

LOOK your best on May 10th. We can give you a complete beauty service in the newest "Spring Coiffures." Phone early for appointment.

JEAN JONES

"YOUR HAIRDRESSER"

232 Charlotte St. Dial 8543

He's happy ... but his clothes get grubby

Sunlight's "EXTRA-SOAPINESS"

is exactly suited for applying straight on to the real dirt

● Any good washing preparation will remove the average "all over" dirt from clothes, but where dirt is stubborn, concentrated, you need the help of Sunlight. Because of its "extra-soapiness" Sunlight is exactly right for treating the very grubby parts of clothes.

Sunlight enables you to get straight on to the real dirt at once — to give an extra soaping just where it is most needed.

It is only necessary to apply Sunlight lightly to the grubby part. That is sufficient to leave a film of pure, rich soap in contact with the dirt. Then you'll find every speck of grime comes away readily. No hard rubbing or scrubbing is required at all. Use Sunlight for everything you wash—for household cleaning as well as laundry. It is absolutely safe and gentle to fabrics and to your hands.

You can't do without

SUNLIGHT SOAP. A LEVER PRODUCT

Citizens' Responsibility Stressed By Hon. Farquahar Oliver At Annual Meeting Children's Aid

Hon. Farquahar Oliver, Minister of of Public Welfare, was guest speaker at the annual meeting of the Children's Aid Society, held in St. John's Parish Hall on Tueseday evening. Mr. Oliver spoke of various aspects of the work of his department and of our responsibilities as citizens of a democracy.

The speaker said that nobody could deny that democracy had not been an all out success, but that even when we have recognized its faults and weaknesses, it was still better than dictatorship, still worth fighting for. "Our soldiers, sailors and airmen are going overseas to fight for democracy; it is our responsibility to make that democracy work, to prove that it is worth fighting for." The definition of democracy, said the speaker, cannot be read in books or painted on a poster. Nobody can explain it to you. For democracy is in a man's heart.

Mr. Oliver admitted that when he first became Minister of Public Welfare he knew very little about the work, and that he is still learning about the wide and varied activities of his office. He said "we too often forget to acknowledge the great work of volunteers in the field of social service. Ontario owes them a great debt of gratitude. A time of war necessarily brings with it increased difficulties in this field; people are moving frequently, the time of strain brings about a certain lifting of restrictions, a looser way of living and problems such as unmarried mothers, neglected children, naturally increase. The voluntary worker has seen the added problems and has tackled them willingly."

Mothers' Allowances

Mr. Oliver quoted some interesting figures regarding the Mothers' Allowances, Old Age Pensions and Blind Pensions. The Mothers' Allowance Act was passed in 1920, and between 1920 and 1935 10,000 mothers and 21,000 children benefitted from it. Up to that time the allowance had been paid only to mothers with two children but in 1935 this was changed to allow mothers of one child to receive the allowance.

There are in Ontario 60,000 old age pensioners and 1,500 blind pensioners receiving $20 a month. Serious consideration has been given to suggestions that this allowance be increased but the inancial obligation, which would amount to $5,000,000, is an obstacle in time of war. The department has decided, however, to provide free medical service for all pensioners.

Relief is now a minor problem, with 32,000 people on relief as compared with the 500,000 on the relief rolls in March, 1935. Most of these people are unemployable for one reason or another, but they are being weeded out and employment found for many of them.

An amendment has been passed to the Deserted Wives and Children's Maintenance Act, making it easier to keep track of the men who desert, and fail to support, their families.

Rev. F. W. Craik offered a vote of thanks to the speaker, which was heartily approved by the meeting. The speaker was introduced by Alderman Max Swanston.

Mr. James Dutton, president, was in the chair for the meeting and spoke a brief message of welcome to those who had been able to come, especially to those out-of-town visitors from Lindsay and Port Hope. He said that the work of the Society was increasing rapidly but that an increasing public consciousness was a valuable asset in child welfare work.

Tribute To Miss Young

The president paid warm tribute to the work of Miss Rachael Young, the supervisor, who has been ill for the past two weeks and was unable to attend the meeting. He suggested that it might be a good idea if the city itself employed a trained social worker. He also thanked the doctors and dentists who have looked after the children at sacrifice to themselves, and to those who send gifts and provide entertainment, and otherwise help to care for the children in the Shelter, and paid tribute to the work of Mrs. Gerald MacMillan at the Shelter.

In the absence of Miss Young, the supervisor's report was read by her assistant, Miss Alfreda Skenfeld. In her report, Miss Young said that economic security had brought anything but stability in many homes. To many it has brought freedom to enjoy themselves at the expense of their children. To others, it has brought a sense of false values, a lack of appreciation of the value of money.

The housing question is acute. War-workers have had houses built for them by the government. In Halifax, 50 of the houses were set aside for other than industrial workers, and it looks as if the same thing will be necessary in Peterborough. Another housing problem, the wood camps, is not entirely solved, but steps have been taken.

War has added considerably to the tasks of the Children's Aid Society. Last year 72 investigations were made for the Dependents Allowance Board and nine dependents allowances have been administered by the Society in homes where the mother has proved unstable. This necessitates a tremendous amount of work but insure that the children will have a good food the last week in the month as the first. Requests for special funds to meet certain emergencies in soldiers' families are also investigated by the Society.

191 Families

The society began the year with an interest in 172 families and had referred to them 191. They presented problems of personality, marital discord, drunkenness, physical neglect, non support, separation of parents and desertion. This work involved 103 court appearance.

Ten children were made permaments wards of the society during the year. Unless they are infants, these children are taken first to the shelter, where efforts are made to place them in suitable foster homes. Children come to the shelter with little, if any decent clothing; they are generally very dirty, and their habits are very poor. During the year 3,193 days' care was given to children at the shelter. Mr. and Mrs. Gerald MacMillan try to make the shelter as home-like as possible and every attempt is made to help them to be good citizens.

The finding of foster homes has proved a great difficulty. Because of the tire and gas shortage, the society has tried to get homes as near the city as possible but the competition of industrial workers is too keen. Children who required medical care have been kept in Shelter for a time which the Society feels is too long, because homes could not be found for them in the city.

The question of clothing becomes increasingly difficult. It has been found impossible to buy all the clothing for the children in one store. Several ladies have sewed for the children at the Shelter and this has been a great help.

Several boys availed themselves of special courses offered to industrial workers and others are doing their bit working on farms. Some of these boys have learned from foster fathers at farm homes.

There are now 132 children in the care of the society, an increase of 22 over a year ago. The contributions from parents have increased considerably. Fourteen adoptions were completed during the year.

The unmarried parent work has shown an increase of 33 p.c. during the past year. The society has been called upon more and more to find foster homes for babies and this, added to the follow-up in the matter of feeding and medical care has consumed a great deal of time. In the course of the society's work they have made 4,016 visits and had 1,715 office interviews and travelled 12,400 miles.

The Society is interested in legislation which affects their work but Miss Young reminded the audience in her report, that unless the citizens of Peterborough are aroused to the point of action in these matters. nothing will be done and the situation will probably become worse.

When Children's Eyes Are Bigger Than Their Stomachs...

Unusual is the child who does not get sick or upset at times from overeating candy and other rich goodies. But, Mother, there is no need now to administer drastic, old-fashioned laxatives which may shock a child's system and leave them feeling weak and listless. Try the new modern help—Children's Own Tablets—made especially for children from runabout age to 15 years. They go to work at once to help sweeten the stomach, relieve distress and bring about a thorough performance of the bowels in a *gentle* manner. You never know when you will need the help of Children's Own Tablets—so be on the safe side—get a package today. Only 25¢ at your druggist. Made by the makers of Baby's Own Tablets—your guarantee of a reliable product. Liberal trial sample FREE to Mothers. Address Dr. Williams Medicine Co., Brockville, Ontario.

Toronto-N. York Food Prices

Like Canadians, citizens of the United States from now on will live in a land where the prices of virtually all commodities and services have been frozen at fixed levels. Under last night's order of the Office of Price Administration, the highest price charge during March will be the standard for many of the things which Americans eat, wear and use.

Although a list of food items has been exempted from the United States price-fixing order, the greater part of what Americans eat will henceforth come under the maximum price regulation.

The following table shows what Torontonians and New Yorkers are paying for a variety of food items. The Toronto retail prices were taken from recent advertisements, while the New York prices were published recently in a newspaper in that city.

VEGETABLES:	TORONTO	NEW YORK
Iceberg lettuce	8- 9c	10-12c
Cabbage, pound	4- 5c	5c
Carrots, bunch	7- 8c	6- 8c
Potatoes, pound	10c	8c
Asparagus, pound	21-25c	31-39c
Beets, 2 bunches	10c	15c
Celery, bunch	8-13c	12-15c
Tomatoes, pound	20-23c	21-25c
Spinach, 2 pounds	15c	6-13c
FRUIT:		
Oranges, Calif., dozen	33-39c	33-59c
Lemons, dozen	23-25c	24-27c
Grapefruit, each	5- 8c	6- 7c
Pineapples, each	28-29c	13-23c
MEAT:		
Beef ribs, pound	29c	33c
Porterhouse, pound	48-50c	47-59c
Sirloin, pound	32-48c	41-47c
Lamb loin chops, pound	27-50c	43-49c
Lamb, leg, pound	32-35c	33-34c
POULTRY:		
Broilers, pound	25-32c	33-37c
Roasting chickens, pound	27-35c	33-37c
Turkeys, pound	31-39c	39-43c
FISH:		
Flounders, pound	12c	12-15c
Cod, fillets, pound	27c	30c
EGGS:		
Grade A, large, dozen	33c	48-49c

Knox Church YPS Presents Delightful Play

The hilarious three-act comedy, "Look Who's Here," presented Tuesday evening by Knox Young People's Society and directed by the Rev. H. J. Mahoney, was played before a large audience which was not slow in voicing its appreciation.

The play was well done and the actors gave a fine interpretation of the characters they represented. They particularly entered into the spirit of the thing as they worked towards the climax.

The play concerned the trouble of a young married couple, Mr. and Mrs. Winchell, who lived on money received from Mr. Winchell's aunt, a marriage hater, who knew nothing of her nephew's fall from grace.

As the play opened, the Winchells found themselves in a desperate financial position, due to Mrs. Winchell's extravagance. The aunt's cheque was overdue and to their horror, instead of the cheque, Aunt Alice arrived for a visit.

The result was a comedy of errors further complicated by the appearance of old fiancees.

With jealousies simmering beneath the surface and everyone working at cross purposes, it was not surprising that Aunt Alice learned the truth. However, she came through in the end and gave the young people her blessing.

Estelle Winchell, played by Helen Ward, was one of the finest performances of the play. As the irresponsible wife, her vivacity lent charm to her performance.

Another outstanding performance was that of Gladys Gerard, the bigoted, excitable aunt. The part called for considerable characterization and Miss Gerard gave it her all to the delight of the audience.

Lyman Winchell, portrayed by Clifford Beano, was an easy-going, inoffensive man, whose one desire in life was to keep his aunt ignorant of his marriage.

The other performers, Bill Hamilton as Tommy, Eleanor Rosborough as Grace, Velma Stewart as Jennie, and Wilma Armstrong and Mrs. Clare Jones as Rose and Irene respectively, did a fine job that had much to do with the play's success.

5,545 'Yes' Votes In East Riding

MARMORA, April 29—(ENS). — Returns from ten further polls in Hastings-Peterborough on Tuesday bring the figures to 90 polls out of 100: Yes, 5,545; No, 1,261.

Lad 11, Drowns

BROCKVILLE, Ont., April 29. — (CP).— Melville Keith Massey, 11-year old son of Mr. and Mrs. John Massey of Lynn, five miles northwest of here, was accidentally drowned Sunday afternoon in a small creek near his home. The body was recovered but details of the fatality are unavailable.

Tears For Rommel

LONDON, April 29—(CP). —British submarines have sunk two heavily laden enemy supply ships and a minesweeper and left a German gasoline carrier burning fiercely in the Mediterranean, the Admiralty announced last night.

One large supply ship, heavily laden with material for the Libyan army of Marshal Erwin Rommel was torpedoed and sunk, the Admiralty said. The explosions indicated a cargo of munitions.

An armed gasoline carrier flying a German flag was attacked by gunfire and left burning fiercely and a large, loaded schooner and an enemy minesweeper were sunk, the Admiralty added.

OF Course You are *Sorry* for the People "Over There"

- for the thousands of civilians who, through enemy action, are suffering privation and discomfort.
- for the maimed and wounded, the homeless and the bereaved.
- for the prisoners of war who look so eagerly for the parcels which the Red Cross sends to them.
- for our brave sailors, soldiers and airmen who are cheerfully facing dangers far from their homes and families.

But... HOW MUCH *Are You Sorry?*

The Canadian Red Cross Society will shortly make an appeal for much needed funds, "over here", for much needed help "over there". When the canvasser calls, let the size of your cheque match the size of your sorrow.

Published as a token of admiration and support of a worthy undertaking by the makers of: ORIENT* Beauti-Skin* HOSIERY

* A Canadian Company, founded operated and financed entirely by Canadians in Canada.

* Trade Mark C.S.P. Ltd.

GIVE—TO RELIEVE HUMAN SUFFERING!

CANADIAN ✚ RED CROSS

Herman's SPRING SALE

STARTS THURSDAY, APRIL 30th

We have been asked, when we are putting on Our 2 for 1 Sales—
NOW IS THE TIME

This is the right time to buy and take advantage of choice merchandise for spring and summer. Sale starts Thursday, April 30th at 9.30 a.m. Be early.

2 ARTICLES FOR THE PRICE OF 1

ALL SALES FINAL—NO REFUNDS—NO EXCHANGES

Buy Now! Save Now!

SPRING AND SUMMER COATS
All satin lined, ¾ lengths. Shades of rose, beige, mauve, green, gold, grey, etc. Not all sizes. To clear, each 2.99

2 FOR PRICE OF 1 — **PURSES** — Reg. to 1.49 — 2 for 1.49

2 FOR PRICE OF 1 — 100% PURE WOOL **PULLOVERS** — Short sleeves only — Reg. Value 1.49 — 2 for 1.49

2 FOR PRICE OF 1 — **GLOVES** — In silks, chamois, leather backs. Reg. Values 1.00 and 1.49 — 2 for 1.28

2 FOR PRICE OF 1 — **Long Sleeve Stripe Blouses** — In wash silks. Reg. value to 2.49 — 2 for 2.49 — Others 2 for 98c

2 FOR PRICE OF 1 — **SPORT SHIRTS** — Short sleeves only. All sizes. White, yellow, red, beige, blue, etc. Reg. value 1.00 and 1.49 — 2 for 1.49

2 FOR PRICE OF 1 — **Sport Jackets** — Ideal for all outdoor wear. Wool Plaid Jackets Wool Stripe Jackets Reg. value to 6.95 — 2 for 6.98 — OTHERS 2 FOR 4.98

9.30 A.M. Thursday Special! PURE WOOL **Knee-Hi Hose** — 2 for 79c

Sleeveless Jerseys — Ideal for Slacks and Shorts. Reg. Values 79c and 1.00. — 2 for 79c

2 FOR PRICE OF 1 — **MILLINERY ALL TO CLEAR** — 2 for 49c 2 for 98c 2 for 1.98

2 FOR PRICE OF 1 — **SKIRTS** — Reg. Value to 3.95 In Alpaca, Alpine Wools. Here is a beauty. Come early for these. — 2 for 1.98 2 for 2.98 2 for 3.98

2 FOR PRICE OF 1 — **Smart Dresses** — All must go. Final clearance. Reg. Values to 2.95 — 2 for 1.98 2 for 2.49

2 FOR PRICE OF 1 — **Every Dress In Stock** — No Reserve. Not all sizes. Reg. Value to 7.95 — 2 for 4.98 2 for 5.98

2 FOR PRICE OF 1 — **Smart Desses** — In the season's newest styles and colors. Reg. to 3.95. — 2 for 3.98 2 for 4.98

2 FOR PRICE OF 1 — **Rayon Panties and Bloomers** — Runproof. All sizes. White only. — 2 for 98c — BRASSIERES 2 for 29c

2 FOR PRICE OF 1 — **Washable and Ironable Slips** — All Sizes — 2 for 1.59 2 for 1.98

SPRING COATS — The smartest of the year in tweeds and worsteds, Kashes, Polos, Camel Hair and Wools, etc. Not all sizes. Reg. values to 29.95 — NOT NO. 1 9.98 — LOT NO. 2 12.98 — LOT NO. 3 15.98

SWEATERS — 100% PURE WOOL — Long sleeves, short sleeves. All imaginable colors. All sizes. Reg. to 4.95 — 2 for 1.98 2 for 2.98 2 for 3.98

HERMAN'S

380A GEORGE STREET — PETERBOROUGH

USE THE EXAMINER CLASSIFIED COLUMNS FOR QUICK RESULTS

Bring or Phone your Ad - Dial 4641 - to the Ad Taker Before 1 o'Clock Daily and on Saturday, 10 o'C lock. Rates Low as 1½c per word

Births Marriages Deaths

In Memoriam
Card of Thanks

BORN

CARAVAGGIE.—At St. Joseph's Hospital, on Wednesday, April 29, 1942, to Mr. and Mrs. J. Caravaggie, a daughter.

MAHONEY.—At St. Joseh's Hospital, to Mr. and Mrs. Walter Mahoney, of 322 Mark street, on Wednesday, April 29, 1942, the gift of a son.

SUDDARDS.—To Musician and Mrs. E. P. Suddards (nee Bessie Park) stationed at Kingston, on Tuesday, April 28, 1942, a daughter).

MARRIED

McWILLIAM—GRIERSON. — On Monday afternoon, April 27, 1942, in College Street Baptist Church, Toronto, by the Rev. George A. Leichliter, Alice, daughter of Mrs. Grierson and the late Joseph Grierson, to John Stewart McWilliams, son of the late Mr. and Mrs. Theodore McWilliams.

IN MEMORIAM

JAMES.—In loving memory of a dear wife and mother, Mrs. John C. James, who passed away eleven years ago today, April 29.
Today recalls sad memories of a dear mother gone to rest,
And the ones who think of her today are the ones who loved her best.
God knew that she was suffering, and the hills were hard to climb,
So He closed her weary eyelids and whispered, "Peace be thine."
—Always remembered and sadly missed by her Husband, daughter, Mrs. W. Wilson; Sons, and Families.

FLORISTS

TURNBULL'S FLOWER SHOP
Cut Flowers, Funeral Designs, Potted Plants Service at all hours 441 George St. 'Phone 7583—Nights 3257

THE PETERBOROUGH FLORAL CO
Flowers Delicately Arranged
For All Occasions
432 Water. Telephone 6912—Nights 6746

COMING EVENTS

First insertion, 20 words or less, minimum charge, 50c. Subsequent consecutive insertions, 40c per insertion All over 20 words, 3c per extra word per insertion.

BINGO at Legion Hall To-night, at 8. Woolcotts, eggs and bacon, blankets, chickens, and butter. 30 games, 25 cents.

PERSONALS

MEN! WANT NORMAL PEP, VIM? TRY OSTREX TONIC tablets stimulants and oyster concentrates aid to normal pep, vim, vigor. Get special introductory size to-day, only 35c. For sale at all good drug stores everywhere.

"SLENDOR TABLETS," HARMLESS and effective. Two weeks' supply $1.00. At Fuller's, Lynch's, and Tamblyn's Drug Stores.

INDIGESTION, STOMACH AILMENTS, Digestive Disorders? Daily treatment with "WILDER'S STOMACH POWDER" will avoid pain and discomfort. 50c and $1.00, at Bogue's, Finn's, Lynch's, and Tamblyn's Drug Stores.

C. A. COWAN, SALESMAN FOR THE Brookdale Kingsway Nurseries, Bowmanville, is in Town, and will give advice on garden planting. Call 4598.

Piano Tuning

PIANO TUNING. ARTHUR COLLISON Dial 6765.

WILLIAM POTTER, PIANO TUNING. (Formerly Heintzman). 220 King George. Dial 9462.

Custom Tailoring

DOES YOUR COAT OR SUIT NEED Altering? Have it done now Tony Pepe. Greene Building Dial 4295

3a Hairdressers 3a

LEWIS' BEAUTY SHOP. DIAL 4432 — Oil Permanents, $2.00 up. Ends $1.00 up

SPECIALS — AT ROSANNE BEAUTY Salon — Shampoo and Set, 60c; Oil Permanents, $2.50 up Suite 17-18. Kresge Building. Dial 8837

SPECIALS — END PERMANENTS, $1.00 up. Oil Permanents, $2.50 up Downer's. Dial 8874.

MARY MARINO BEAUTY SALON—WE are again offering our $5.00 Oil Permanent for $3.50. We feature Personality Hair-styling Dial 8663

PARIS BEAUTY SALON — MORNING Specials: $3.00 Permanent $1.95, including Shampoo, also Hairstyle Hair Reconditioned by Steamer Treatment, with Finger Wave, $1.25 184 Hunter West Telephone 5311 Opposite Bell Telephone.

FOR SALE

4 Miscellaneous 4

TWO TIRES 525 x 17, $3.50 EACH. BASsinette, $2.50. Telephone 6288.

PLUMBING AND HEATING SUPPLIES
Jacket Heaters, Boilers, Sinks, Basins, Toilets, Fittings, etc.
Pipes Cut and Threaded to Measure.
THE
PETERBORO METAL CO.
Telephone 8301 - Nights 3062-7950

BLUE NET EVENING DRESS, SIZE 14. 215 Hunter.

ERBAN OATS. TELEPHONE 7074.

FURNITURE, ELECTRIC PUMP. BELL Apartments.

LOOSE HAY. DIAL 5089.

HAND-POWERED WASHER. MAY BE seen at Miles' Auction Room.

FOR SALE

4 Miscellaneous 4

BEDROOM SET, OAK. 108 AYLMER.

WOMAN'S 3-PIECE KNITTED SUIT; worn twice. Telephone 5393.

MOVIE 16 M.M. PROJECTOR. TELEphone 9454.

50-ACRE MIXED WOOD LOT, TWENTY miles from Peterborough. Allan Oliver, Hall's Glen.

ELECTRIC MOTORS, NEW AND REconditioned, ¼ Horse-power and up. Belting, Pulleys, Shafting, Hangers. The Peterborough Metal Company.

CUSTOM HATCHING — HEN, TURkey, Duck Eggs. Modern Incubator. Moderate prices. Real satisfaction. A. E. Fletcher, Telephone 44 ring 23, Keene.

COW MANURE. TELEPHONE 4083.

SMALL NEW MOTOR BOAT, WITH Oar Locks. 508 Elm.

CHOICE TOP SOIL. TELEPHONE 4276.

NEWCOMBE PIANO, IN GOOD CONDItion. Cash. 170 Dublin Street.

ELECTRIC WASHER, RADIO, AND Stroller. Apply 1 Dunlop Street.

OPTICIAN'S OR BARBER'S CHAIR, cheap for quick sale. Telephone 5374.

WALNUT HEINTZMAN PIANO, WITH Bench, reasonable for cash, Telephone 7291.

LARGE ICE REFRIGERATOR, SMALL Electric Stove, like new. 697 Park North.

¾ WHITE ENAMEL BED, SPRINGS, Mattress, and White Dresser, Small Book Case and Wooden Rocking Chair. Telephone 3492.

SMALL ICE REFRIGERATOR, $6.00. 64B Aylmer Street, Upstairs.

GIRL'S 3-PIECE SPRING OUTFIT, size 10. Telephone 8763.

FINDLAY OVAL RANGE. 421 WATER.

TWO-WHEELED TRAILER, ELECTRIC Rangette, with Oven. Apply Nick's Riverside Camp.

TRICYCLE, GO-CART, REASONABLE. Dial 5372.

HOUSEHOLD FURNITURE. 375 WESTcott.

C.C.M. TRICYCLE, FIT 4 YEARS. 3 Bruce Street, Burnham's Point.

BARN 20 x 30, LINED WITH MATCHED Lumber. 388 Mark Street.

DE LAVAL CREAM SEPARATOR. 856 George Street. Telephone 5307.

DRY SAWDUST, FREE FOR THE Hauling. Thompson's, corner Rink and George.

HOUSEHOLD FURNITURE. 137 LOCK Street.

FOUR-BURNER GAS STOVE, GOOD condition, cheap. 573 Division.

TO-NIGHT — DINING-ROOM SUITE, Cedar Wardrobe, Dressers, Two Beds complete, One Writing Desk, Kitchen Cabinet, Radio, Couch, Rocking Chairs. Call at 342 Stewart Street To-night between 6 and 8, or Telephone 6850

CAST-IRON RANGE, EXCELLENT CONdition, suitable for Country Home or Cottage. 457 Water.

COMPLETE SAWMILL MACHINERY and Quantity of Dry Pine Lumber. This is a good bargain, as it has to be Sold to clean up an Estate. Mrs. F. Sidey, Bewdley.

For The Cottage
ODD DRESSERS, $5.00 Up
BED OUTFITS, $8.50 Up
KITCHEN TABLE AND CHAIRS,
USED REFRIGERATOR,
GOOD COAL AND WOOD STOVES
One Heavy-duty Electric Range
Suitable Living Room Furniture,
CHESTERFIELD SUITES
WICKER FURNITURE, ETC.,
CHERNEY BROS.
TRADE-IN STORE
383 WATER STREET
Main Store: 178-180 Hunter Street

GIRL'S HAT AND COAT, SIZE 10 years. Telephone 8873.

MODERN GAS STOVE, ONE YEAR OLD, 4 Burners, Oven heat control. Telephone 5916.

SAVE MONEY ON
NEW AND USED
LUMBER
Building Materials.
THE
PETERBOROUGH METAL CO.
Telephone 8301 - Nights 3062-7950

MASON & RISCH SMALL SIZE PIANO for Sale, excellent condition, cheap. Apply 301 Elias Avenue, Mornings or Evenings.

CHOICE MIXED ALFALFA, TIMOTHY Hay, One Mow with Eight Tons, One Hundred and Twenty Dollars; One Mow Six Tons, Ninety Dollars. Cash at the Barn. Herbert J. Miller, Keene.

BLUE LLOYD PRAM, USED 1 YEAR. Telephone 3017.

AMERICAN SADDLE. TELEPHONE 7457.

4a Seeds and Grains 4a

CERTIFIED IRISH COBBLER POTAtoes, Katahdin Seed, Certified Green Mountain Potatoes, H. F. Doig. Telephone 7814.

CERTIFIED SEED POTATOES, IRISH Cobbler, Warba, and Chippewa. Dial 5005.

5 Dogs, Cats, Birds, Etc. 5

BOSTON TERRIER (MALE). REGIStered Cocker Spaniels. Welch's, 140 Douro. 5840.

COCKER SPANIEL PUPPIES. BEAGLE Hounds, Russian Wolf Hound. 471 Mark.

WATER SPANIEL PUP. 421 WATER.

CANARY (HEN). DIAL 3372.

DOGS BOARDED HEDGLEY KENNELS Telephone 7038

6 Fuel 6

DRY MIXED WOOD AND MIXED Slabs and Kindling. Curtin's Woodyard Dial 8650.

CENTS OR SENSE
BOTH THE LITTLE INEXPENSIVE WANT ADS (COSTING BUT A FEW CENTS) WILL CLEAN HOUSE FOR YOU. THAT'S GOOD SENSE.

FOR SALE

6 Fuel 6

DRY WOOD
LIMITED SUPPLY OF DRY SOFT, AND DRY MIXED SLABS.
FITZGERALD FUELS
Phone 3531
253 HUNTER STREET

7 Livestock and Poultry 7

REGISTERED JERSEY COW, DUE MAY 9. Dial 6191.

ONE BAY MARE, PRICED REASONable. Dial 6010. Harold Rowan, Springville.

BLACK MARE, 12 YEARS, IN FOAL. Apply Joseph M. Lucas, Downeyville, Ont. Telephone Omemee 42 ring 12.

THREE STEERS. DIAL 8051.

YOUNG PIGS. JOHN BRECKENRIDGE, Bailieboro.

FOUR BRONZE TURKEY HENS, LAYing. Also Gobbler. Mrs. Arthur Hendren, R. R. 2, Norwood.

WANTED — YOUNG PIGS OR STORE Hogs. H. Wheeler, Box 805, Peterborough, or Telephone 4878.

JERSEY COW, JUST FRESHENED. Apply Robert Simpson, Sherbrooke Street W.

THREE HORSES— ONE GREY MARE rising 5, One Grey Mare rising 6, One Bay Mare rising 7, 1,400 lbs. Ten Year-old Leicester Ewes. Apply Ray Brown, Millbrook, R. R. 3. Telephone Millbrook 217 ring 13.

COW, DUE TO FRESHEN, MAY 3RD. R. McNaughton, No. 9, Peterborough.

Baby Chicks

BABY CHICKS 10c, LEGHORNS, HAMPshires, and Rocks. Sexed Pullets 19c. Also Started Pullets. Brault Poultry Farm, Wolsley Street, Telephone 9659.

CHICKS THAT SHOULD COME INTO production for much of the good markets should be ordered now for delivery any time after middle May. Let's know what you want. Bray Hatchery (Chicks on display), 364 Water. Dial 3834.

PURINA EMBRYO-FED BABY CHICKS, blood-tested and Government approved. Rocks, Leghorns, and New Hampshires. Something better in Chicks. This year start out on the right foot, Telephone 5771 and place your order at Braund's Chick Hatchery, 718 George Street, Peterborough.

8 Real Estate 8

LOT, 50 x 140, ON BETHHUNE STREET. Apply 703 Aylmer.

HOME, 401 WALTON STREET. ALSO Splendid Building Lot. Inspection by appointment. Telephone 7704. Chil Turner.

EIGHT-ROOMED HOUSE, HOMEWOOD Avenue, lovely home. Save Agent's expense. Apply to Owner, Box 288, Examiner.

Central, 10-Roomed Brick, Hot Water heating, 2 bathrooms, double garage. Inquire—
A. E. THOMPSON REAL ESTATE
Kresge Building. Telephone 7284.

SEVEN-ROOMED BUNGALOW, CORner Downie and Simcoe. Vacant July. Mrs. Hall, 175 Hallam Street, Toronto.

Adaline St., 6 Rms, Brick, sewer..$2,000
McDonnel, 4 Rms, sewer, $300 dn. $2,000
Gilchrist, 4 Rms, Bung., mod.....$2,100
Park St., 8 Rms, Frame, modern, $300 down $2,400
Bethune N., 6 Rms, mod., $700 dn. $2,500
Sophia, 6 Rms, Brick, $1,000 down .. $3,000
George N., 8 Rms, mod., furnace. $3,500
Weller, 7 Rms, and Sunroom, modern.. $6,500
Buy, Rent, Sell, Exchange—through
J. A. GIPBS, 141 Hunter St. 3843.

100 Acres, 80 Working, 15 Acres Fall Grain, crop all in, Brick House, Barn 80 x 40, cement stabling, steel roof, 11 Head Cattle, 3 Good Horses, Pigs, Hens, full line Implements, large lake frontage, excellent Cottage Sites, 11 miles from City. Owner in poor health. Sacrifice for quick Sale. $3,500
Brick 6 Rooms, 3-piece bath $2,500
Frame, 7 Rooms, 3-piece bath......$2,200
Brick 8 Rooms, central, hot water heating, hardwood, double garage... $6,000
M. STOREY
374½ George. Telephone 6573.

10-Room Brick House, Fully Modern, oak floors, laundry tubs, nice location, central—$6,500. A good buy.
8-Room House, all modern, large lot, East City—$2,900.
6-Room Brick, all modern, large lot, garage—$3,500. South.
6-Room House, edge of City, South, 2 Extra Lots, garage. A good buy—$2,800.
3 Nice Rooms to Rent, adults.
Also House on Farm, close in.
P. E. RUTHERFORD
146 Hunter Street. Dial 3602.

FIVE-ROOMED FRAME HOUSE, LARGE Lot. Apply 410½ Aylmer.

9 Business Opportunities 9

A GOING CONCERN, WOMEN'S Ready-to-Wear Business for Sale; reasonable; retiring. East of Toronto. Write Box 242, Examiner.

10 Used Cars 10

1930 CHEVROLET COUPE, GOOD CONdition, 7 tires. Cheap for cash. 285 Townsend.

1935 CHEVROLET MASTER SEDAN, tires and motor good. Cheap for cash. Apply 592 Aylmer, between 6 and 8.

ONE NEW CHRYSLER ROYAL SEDAN. One New Chrysler Royal Windsor. Write Box 287, Examiner.

'31 PONTIAC COACH, $125. 92 LONdon, Upstairs.

1937 FORD DELUXE SEDAN. 1932 Ford Coach, good tires. Terms. R. Hopkins, Imperial Service Station, Lakefield.

'31 FORD ROADSTER. 462 PARK.

10a Used Trucks 10a

THREE TRUCKS, 1934 CHEVROLET Stake, 1937 Dodge Panel, 1939 Chevrolet Panel. 211 Rink Street.

TO RENT

11 Miscellaneous 11

50-ACRE FARM, 5 MILES FROM PETerborough; good living quarters. Immediate possession. Apply M. S. Zacks & Son, 424 George.

LUNCH ROOM AND SINGLE BEDROOM and Garage. 87 Hunter W., after 5.

TO RENT

11x Apartments To Rent 11x

FOUR-ROOMED APARTMENT, WITH bath, Furnished or Unfurnished. 309 Louis.

FURNISHED APARTMENT, ALL CONveniences, Man and Wife, with car. Close to City. Telephone 8007.

THREE-ROOMED UPSTAIRS APARTment; Christians preferred. 212 Barnardo.

THREE-ROOMED APARTMENT, KITchenette, Sunroom, Furnished, Frigidaire, Garage. 709 Water.

FOUR-ROOMED APARTMENT, HANDY to C.G.E. Available May 1st. Write Box 274, Examiner.

11xx Houses To Rent 11xx

HOUSE, 3 MILES FROM CITY. DIAL 5136.

12 Rooms 12

TWO ROOMS, KITCHENETTE, BATH adjacent, Ground Floor, private entrance. Write Box 295, Examiner.

TWO UNFURNISHED ROOMS. 607 Stewart.

COMFORTABLE FURNISHED ROOM. One or Two Gentlemen. 466 Sherbrooke.

ROOMS, 701 GEORGE. TELEPHONE 8157.

TWO ROOMS, KITCHENETTE, UNfurnished, Ground Floor, adults. Telephone 5195.

LARGE, BRIGHT, FURNISHED BEDroom, close to Nicholls Hospital. Write Box 284, Examiner.

FURNISHED BED-SITTING-ROOM, residential section; Breakfast optional; Gentleman. Dial 9128.

FURNISHED BEDROOM, SUIT TWO Gentlemen. 45 McDonnel.

FURNISHED ROOMS FOR GENTLEmen. 417 Stewart.

WANTED

15 Miscellaneous 15

LADY'S BICYCLE, IN GOOD CONDItion. Dial 8655.

MAN'S SUIT, SIZE 38; ALSO LAWN Mower. Write Box 293, Examiner.

$40-$45 APARTMENT OR SMALL House, immediately. C. G. Engineer wife and baby. Write Box 291, Examiner.
aminer.

WANTED TO PURCHASE, CEDAR Strip Canoe; must be in good condition, and cheap. Write Box 292, Examiner.

OFFICE DESK, FLAT OR ROLL-TOP; must be in good condition. Apply L. R. Mitchell, Peterborough Bus Lines.

GENTLEMAN DESIRES BOARD AND Room, near C.G., in quiet Christian home. Write Box 289, Examiner.

MAN'S BICYCLE. TELEPHONE 9098.

LIVE POULTRY — MARKET PRICE M. Katz, 6823. 560 Homewood.

CHILD'S PLAY PEN. TELEPHONE 8618.

FEATHER TICKS — PAY HIGHEST Prices. M. Gishman. Dial 8298.

LIVE POULTRY — PAY HIGHEST Prices M Florence Telephone 6823

LIVE POULTRY WANTED — MARKET Prices A Lantin Telephone 6297

WANTED — METAL GARAGE. TELEphone 7651.

CATTLE TO PASTURE FOR SUMMER. Apply Mrs. E. F. Harding, R. R. 1, Peterborough. Telephone 4382.

TO BUY, EXTENSION LADDER. 630 Union.

GIRL'S BICYCLE. WRITE BOX 283, Examiner.

GO-CART IN GOOD CONDITION. Write Box 271, Examiner.

TO BUY, FIVE OR SIX ROOM HOUSE, in district between Wolfe and Brock Streets. Deposit $300. Payments $20 monthly, or Mortgage. Write Box 273, Examiner.

WANTED, GASOLINE IRON. TELEphone 8008.

TO RENT — HOUSE, SEVEN ROOMS or more, heavy wiring, 4 adults. Apply 259 Rubidge, or Box 275, Examiner.

COLLAPSIBLE STROLLER. DIAL 8072.

INTERIOR DECORATING AND PAINTing Tools. Telephone 8544.

STOVES, FURNITURE ALF HUDSON Lakefield Telephone 65

IRON, RAGS, FEATHERS, BOTTLES, Paper, Petersiel, Bethune and Hunter. Telephone 9403

STOVES AND FURNITURE WANTED Telephone 4115, Nights 6294

HIGHEST PRICES PAID FOR RAGS, Paper, Iron, and Metals J. Burfield Dial 8368

17 Help Wanted Male or Female 17

WANTED IMMEDIATELY, MAN AND Wife as Cook-General and Outside Help on Farm. No washing. Would consider capable, cheerful Cook alone if able to wax floors. State wages expected and copy of references, giving full address for interview. Write Box 133, Erindale, Ontario.

NOW IS THE TIME TO QUALIFY FOR a Government job as Clerk, Postman, Customs Clerk, Steno., etc Six Dominion-wide exams held since war began Free booklet. M C C Schools Ltd. Toronto 10 Oldest in Canada No Agents.

18 Help Wanted, Female 18

WANTED— TO BEGIN WORK MAY 15, a Woman, with good references, to do General Housework every day except Saturdays and Sundays, from 9 a.m. until 5 p.m., for a family of Two Adults and One Child. A pleasant situation for the right person. Generous wages arranged upon hiring. Write Box 285, Examiner.

MIDDLE-AGED WOMAN, COUPLE OR Girl to care for Two Children in daytime in Exchange for Room and Board. Apply, after 6, 887 Water Street.

TWO EXPERIENCED WAITRESSES. Apply Ritz Grill. Telephone 3626.

MAID FOR HOUSEKEEPING APARTment. Apply to Housekeeper, Nicholls Hospital.

GIRL FOR GROCETERIA. WRITE BOX 286, Examiner.

GIRL FOR HOUSEWORK; GOOD home. Telephone 9772.

EXPERIENCED GIRL TO TAKE charge of Sandwich Bar. Full time work year round. Good hours and good pay to right Girl. S. S. Kresge Company Ltd.

WANTED

18 Help Wanted, Female 18

BOOKKEEPER WANTED. MUST BE able to use Typewriter and look after Store. Apply Goodfellow's, Plumbers, Water Street.

YOUNG GIRL OR WOMAN FOR Light Housework; Sundays and Evenings free; sleep out. Telephone 4885.

GIRL TO HELP WITH HOUSEWORK; sleep out. 358 Aylmer.

MAID FOR KITCHEN WORK. APPLY to Dietitian, Nicholls Hospital.

GIRL FOR GENERAL HOUSEWORK; sleep out. Apply 455 Water.

GIRL WANTED. APPLY QUEEN'S Hotel.

EXPERIENCED MAID FOR GENERAL Housework. Salary $40.00 per month; sleep in. Write Box 276, Examiner.

GIRL WANTED TO WORK ON LUNCH Counter. Apply Whiteway Hamburger, corner Charlotte and Bethune.

GIRL OR YOUNG WOMAN TO ASSIST with Light Housekeeping; must be able to do Plain Cooking; no Washing; sleep out; good pay. Write Box 272, Examiner.

19 Help Wanted, Male 19

CLEANER. APPLY TO HOUSEKEEPER Nicholls Hospital.

WANTED
EXPERIENCED
MEAT CUTTERS
And HELPERS
Highest Wages Paid.
Regular Hours.
Apply
BOX 282, EXAMINER

THREE MIDDLE-AGED MEN TO DRIVE Taxi; must know City well (and have Rejection Papers). Write Box 279, Examiner.

19x Agents Wanted 19x

GET READY NOW FOR SPLENDID Spring Business with the Jito Line. Sell Guaranteed Household Necessities. Our proposition offers a real opportunity. No Risk under Thirty-Day Trial. Catalogue and details sent Free upon request: Jito, 1435 Montcalm Montreal.

HELP WANTED.
Do You Need More Money? We Have a splendid opportunity for Men and Women to Work Part-time or Full-time. For free details send name and address to D. Clendenning, Dept. OC-P-24, 2177 Masson Street, Montreal.

20 Employment Wanted 20

MAN DESIRES LAWN CUTTING OR Odd Jobs. Telephone 6964.

MAN DESIRES ODD JOBS, CARPENtering preferably. Apply in person 137 Romaine Street, or Box 294, Examiner.

CANADIAN LEGION HAVE LISTS OF Competent Returned Men to Fill Temporary or Permanent Positions. Give the ex-Soldier a chance to work for you. Telephone 6203.

21 Boarders Wanted 21

BRIGHT FRONT ROOM, SUITABLE for Two, central; reasonable. Telephone 6422.

BOARDERS. DIAL 8727.

GENTLEMAN BOARDER, SINGLE Room. 384 Stewart.

ACCOMMODATION FOR THREE Girls; every convenience. Telephone 3641.

TWO GENTLEMEN BOARDERS TO Share Bedroom. Young Man to Share Bed-Sitting-Room. Single Bed with Radio. Telephone 9801.

GENTLEMEN BOARDERS, TO SHARE Room, Single Beds. 268 Aylmer.

GENTLEMEN BOARDERS. DIAL 3007.

ROOM AND BOARD FOR GENTLEMAN in quiet home. Telephone 4896.

ROOM AND BOARD, BUSINESS GENtlemen, private home. 14 Brown.

GENTLEMEN BOARDERS. DIAL 8421.

BOARDERS. DIAL 5307.

GENTLEMAN BOARDER. DIAL 6849.

GENELEMEN BOARDERS. 90 HUNTER Street West. Telephone 9423.

TWO REFINED GENTLEMEN TO Share Room in modern, private home. Telephone 8855.

WHO CAN DO IT

22b Painters & Decorators 22b

EFFICIENT, SMART STYLING
for
HOME DECORATION
Interior and Exterior
"Elastica Quality Goods"
Telephone 9922. 336 George Street
HAROLD COLEMAN

INTERIOR DECORATING DONE REAsonable. Don't go farther. Telephone 8544.

COLEMAN BROTHERS — DECORATE with Confidence For Free Estimates, Telephone 4485. 447 George, north of Brock

22f Miscellaneous 22f

STORM WINDOWS TAKEN DOWN. Apply 634 Union.

TRACTOR PLOUGHING AND CULTIvating. Stewart Dawson. Telephone 6055.

GARDENS TO PLOUGH. TRACTOR Custom Work, Ploughing or Cultivatting. Telephone 4511.

TRACTOR GASOLINE 16½c
Tax Extra.
Your Oil and Grease Requirements at the Lowest Prices
REPAIRS
WASHING MACHINES,
REFRIGERATORS
TIRES CARS
Save your Tires. A slight Repair may mean months of extra Service. Guaranteed Work
DAWSON'S
SERVICE STATION
Corner of REID & McDONNEL
Telephone 4754

SHOW CARDS, SMALL SIGNS. D Battersbury over Lansfield's Cleaners Telephone 4633.

WHO CAN DO IT

22f Miscellaneous 22f

LAWN MOWERS SHARPENED
$1.00
Called For and Delivered
Guaranteed to Cut or Money Refunded.
CHARLTON BROS.
LAWN MOWERS SALES AND SERVICE
Wolfe and Rubidge Streets
DIAL 6884 (Day or Night)

TRACTOR, CUSTOM WORK IRVINE McIntosh. Dial 4043.

MOVING AND CARTING OF ALL Kinds. Dial 4969.

DUSTLESS FLOOR SANDING FLOORS Laid and Refinished Decorating. William Higgins. Dial 8887

RUGS—BEAUTIFUL NEW REVERSIBLE Rugs made from Old Carpets Comforters Re-covered. Feather Ticks made into Attractive Down-proof Comforters. Telephone 7411.

DUSTLESS FLOOR SANDING. CHAMberlain Weatherstripipng and Caulking J H Vance 773 Aylmer 7835

CHIMNEYS CLEANED FURNACES Vacuumed Telephone 3962

LOANS

PERSONAL
LOANS
to your personal satisfaction on automobiles — furniture — or with cosigners. Friendly, confidential service.
Campbell Finance Corporation, Ltd.
Subsidiary of Industrial Acceptance Corporation, Ltd
169 Charlotte Street
(Above A. & P. Store) Phone 3520

LOST

BOY'S BLACK LEATHER SCHOOLBAG, on Park Street, vicinity McDonnel and London. Finder please return to 600 Park Street North.

FOUND

FLAT BOTTOM BOAT, IN OTONABEE River. Owner may have same by paying for advertisement. R. Thompson, Route 2, Keene.

Dorothy Dix

(Continued from Page 10)

many a bullet into a discourged husband's heart.

Thrift Is Essential

It pays a wife to be thrifty. "If you would prosper, ask your wife," said wise old Benjamin Franklin long ago. An it still holds true. Many a woman at middle age wears sables and lolls in a limousine because when she was a bride she turned her old coat and hopped the street cars. A woman can throw more out of the back door with a teaspoon than her husband can put in at the front door with a shovel and a man has to be indeed a financial genius if he can make any headway against a wife who is extravagant and bitten with the desire to keep up with the Joneses.

It pays a wife to keep her husband in love with her and thinking she is worth working for. Every man must have some incentive to spur him on to achieve things, and he will cheerfully work his fingers to the bone to keep his wife soft and easy and load her down with trinkets as long as she glories in his triumphs and makes him feel that it is a privilege for him to serve her. But when she is peevish and fretful and dissatisfied, and he grows tired of her complaining, he asks himself what's the use, and slacks down.

Furthermore, it pay a wife to keep her husband in love with her because it automatically eliminates the Other Woman, and that is not only happiness in her heart, but money in her pocket. For better is a husband's whole income than a little grudgingly paid alimony. The moral of all of which is that it pays women financially as well as sentimentally to turn out good jobs as wives

Age and Youth

Dear Dorothy Dix.—I am an intelligent, supposedly very clever business woman, yet a year ago I fell in love with a man much younger than myself. Although he has always been most kind and considerate, every time I asked him to take me out to some public place to dine and dance he always made some excuse not to do so. A few weeks ago I happened to be at a gathering where he was with a number of his young friends, and seeing him so attentive to a pretty girl made me realize how foolish I was to set my heart upon him. I made up my mind to give him up, but every time he comes around my good resolutions vanish. What to do?—Perplexed.

Answer.—Bolster up your courage and break with the youth. No woman ever finds happiness in marrying a man much younger than herself. She is filled with jealousy of every pretty girls she sees. She knows that he is ashamed of her. She dare not relax and be her age. When she undertakes to keep a boy husband amused and interested, she lets herself in for the hardest job on earth. No man is worth it.

—DOROTHY DIX.
(Ledger Syndicate)

Frantic Weekend

(Continued from Page 6)

the bottom.

"Just like pinning down a butterfly," she said slowly.

"That's it," said Baldy. "That's just it. Give 'em a chance and they'll quit, and you've chosen 'em all for nothin'."

◆ ◆ ◆

Myra began to understand why Fay had run away. She looked up the lake for her sister and saw an empty canoe floating idly with the current.

It was the blue canoe that Peggy and Nigel had taken. It drifted slowly from an island that lay at the far end of the lake, and had it been occupied by anyone except her sister and the capable Nigel she might have been worried. As it was her eyes narrowed slightly as she wondered what prankish trick Peggy was up to now.

Peggy, as Myra suspected, had worked out her plot as carefully as any teen-aged strategist. As Nigel guided the canoe up the lake, flicking his stern paddle against Peggy's bow strokes to scan the wood shore for any sign of Fay Ransom, she studied him with a calculating air. Not handsome, she observed again to herself, but with possibilities as a charming companion. He was also—point for any designing female to remember — fairly well-to-do. But for other and more devious reasons he fitted into her plans and Peggy, not one to undersetimate her own attractiveness, intended to make him useful. If they were to loes the canoe.

(To Be Continued)

PROFESSIONAL

44 Lawyers 44

P D SCOLLARD, Barrister Solicitor Bank of Toronto Building Telephone 9939

JOHN A BRADSHAW — Barrister and Solicitor 380 Water Telephone 5884

JOHN O. WELDON—Barrister, Solicitor, Notary. 355 George. Telephone 9230.

W. B. GORDON
Barrister, Solicitor
395 George Street.
Telephone 3577.

HON G N GORDON K.C
Law Office, 395-397 George Street
Telephone 3577 Money to Loan

JACOB LOW — Barrister etc Mortgage Loans Suite 1-2, 435 George Street (over Toronto Savings and Loan Co.) Telephone 7423. Nights 6214

ELLIOTT, PHILP & CHANDLER—Barristers, etc. Money to Loan Offices. Kresge Building. Telephone 6675. A L. Elliott, K.C., M.P.P., W R. Philp, B.A., R. J Chandler, B.A.

PECK KERR & McELDERRY—BARristers Solicitors Money to Loan Offices: 415-417 Water Street Telephone 4681 E A Peck K C F D Kerr, K.C., V J McElderry K C Walter H Howell

Chiropractors

M C GOODWIN, CHIROPRACTOR and Physiotherapist, 108 Barrie Building, 312 George Telephone 8795 and 5865

C.N.R. Port Hope Line

(Continued from Page 9)

way," George A. Macdonald said this afternoon.

"The Chamber of Commerce was delighted in having a share in bringing about this desired result. We were pleased to have had the opportunity of arranging the meeting with the C. N. R. executives at Peterborough, and we appreciate the splendid cooperation of the manufacturers, Mayor Hamilton and the members of the City Council and our good friends from Millbrook, Hope township, Cavan and Port Hope.

"We also wish to thank Mr. Johnson of the C.N.R. and his officials for the very courteous and sympathetic hearing they gave up, and for their good judgment in deciding to continue this much needed service, and their intention to improve the passenger service. So all in all everything has been very satisfactory and we are truly thankful."

Ald. Bradburn Pleased.

Alderman Bradburn, chairman of the manufacturers' committee of the city council, remarked to the Examiner to-day that the action of the C.N.R. was good news to Peterborough.

"I was greatly pleased to hear it this morning," Alderman Bradburn said. It will be a satisfaction to the manufacturers of this city to whom railway transportation is essential, and I know the other communities along the line of the railway will be glad. It seems to me that with the probability of development of the St. Lawrence waterway this line to Port Hope will become of more importance than ever to this section of the province. Now that we have got an extension of this service I think we should begin doing something to show the C.N.R. that we really do need it and appreciate it. However, that is something we can discuss a little later on. The main thing is that the answer of the C.N.R. to our petition has been all that we asked."

NOTICE

IN THE SUPREME COURT OF ONTARIO

BETWEEN:
MABEL ELLEN PEARL TOLTON Plaintiff:
and
ELGIN ANDERSON Defendant:

NOTICE is hereby given, that the partnership theretofore existing between the above named parties carrying on business at the City of Peterborough under the name, style and firm of The Ideal Dairy was dissolved as of April 30th, 1941, by the Judgment herein bearing date the 30th Day of April, 1941.

NOTICE is hereby further given that pursuant to the said judgment and the direction of the Local Master of this Court at Peterborough all persons claiming to be creditors of the said firm whether the debt and liability was incurred before or after said date, are on or before the 12th Day of May, 1942, required to send by post prepaid to W. J. ARTHUR FAIR, 358 George Street, Peterborough, Ontario, Solicitor for the Plaintiff, their names, addresses and full particulars of their claims including dates and a statement of the securities (if any) held by them or on default thereof they will be peremptorily excluded from the benefit of said judgment.

Every creditor holding any security is to produce the same before me at my chambers in the Court House in the City of Peterborough at 2:30 o'clock in the afternoon on the 14th Day of May, 1942, being the time appointed for adjudication on the claims.

DATED this 23rd Day of April, 1942.

O. A. LANGLEY, K.C.,
Local Master at Peterborough.

The above notice is not to be construed as interfering in any way with the operation of the said Ideal Dairy.

Notice to Creditors

IN THE MATTER OF THE ESTATE OF WILLIAM JOSEPH NISBETT.

All Persons having CLAIMS against the Estate of WILLIAM JOSEPH NISBETT, Farmer, Deceased, who died in the Township of Harvey, in the County of Peterborough, on or about the 5th Day of April, 1942, are required to forward the same, proved by Statutory Declaration, to W. B. Gordon, 395-397 George Street, Peterborough, the Solicitor for the Executrix of the said Estate, on or before the 21st Day of May, 1942, upon which date the Estate will be so distributed, having regard only to the Claims of which the Executrix will then have had notice.

DATED at Peterborough, this 28th Day of April, 1942.

ANNIE ISABEL NISBETT,
Executrix of the said Estate,
By her Solicitor,
W. B. GORDON.

AUCTION SALES

MR. GEORGE C. McBAIN, ON TUESday, May 5, at 1 p.m., at his Farm Home, Lot 19, Concession 13, Cavan: 10 Tons Alfalfa Hay, 4 Good Horses, Full Line Implements, also entire House Furnishings, etc., including some Rare Pieces of Antique Furniture. Terms: Cash. No Reserve. — Hancock, Auctioneers.

DAILY CROSSWORD

ACROSS
1. Uncooked
4. Attach
7. Hindu deity
8. Valise
10. Jewish month
11. Employed
13. At a distance
14. To long for
15. Witty saying
16. Darker part of dawn
17. Lithium (syn.)
18. Gift
20. Goddess of death
21. Part of "to be"
22. Often (poet.)
23. Filamentous substance
24. A lever
25. Islet
26. Water
28. Weight
29. Music note
31. Not at home
32. Cotton cloth
34. Sun god
35. Domestic animals
36. Warp-yarn
37. Jewish month
39. Heap
40. The elbow
41. Dimmer
42. Ripped
43. Frozen desserts
44. Damp
45. Tablet

DOWN
1. Payment back
2. Affirm
3. Humor
4. Terrified
5. Imbibe
6. Kind of dagger
7. Disfigure
9. One who pares
10. Florida city
12. Boring instrument
14. Search for
16. To dare
19. A bird
20. Grass cured for fodder
23. Suspend
24. Place
25. Peruses
26. Artery from heart
27. Strange but pleasing
28. Monkey
29. Fictitious stories
30. Fossil resin
32. Precious stone
33. Saluted
35. A job
38. Flat-bottomed boat
39. Rodent
41. Disease of chickens

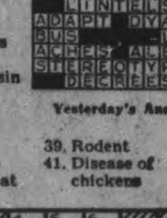

Yesterday's Answer

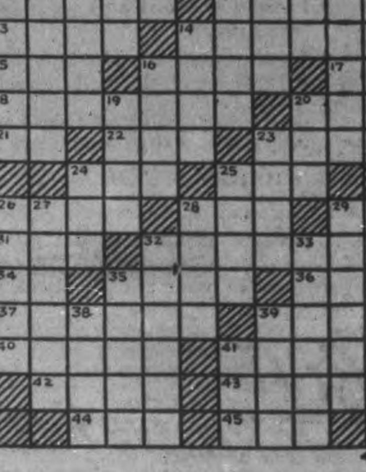

CRYPTOQUOTE—A cryptogram quotation

QSA TRBC RF FGVX RB ZBGAWUBRBJ KSWQ RQ SWF KAAB GVBJ RB GAWUBRBJ—FABALW.

Yesterday's Cryptoquote: HOW SMALL IS OUR KNOWLEDGE IN COMPARISON OF OUR IGNORANCE—BAXTER.

Distributed by King Features Syndicate, Inc.

ROOM AND BOARD
—By Gene Ahern

Copr. 1942, King Features Syndicate, Inc., World rights reserved.

LI'L ABNER
—By Al Capp

HENRY
—By Carl Anderson

DONALD DUCK
—By Walt Disney

BLONDIE
—By Chic Young

MUGGS AND SKEETER
—By Wally Bishop

BRICK BRADFORD
—By William Ritt and Clarence Gray

TILLIE THE TOILER
—By Russ Westover

SCOTT'S SCRAP BOOK
—By R. J. Scott

Copr. 1942, King Features Syndicate, Inc., World rights reserved.

Home Service

Rules for Guidance

Fashion drawing may be your field. If you have a flair for drawing, and want to make some extra money, you can learn at home. With the help of guide lines and charts you may soon become an expert.

When sketching a figure, first draw these guide lines: a vertical "line of balance," around which to build the figure, and two pairs of parallel lines—one pair to place shoulders and bust, one for waist and hips.

Following these guide lines, sketching the figure is easy. The side that supports the body weight is drawn in sharp, angular lines; the other side is smooth.

Guide lines and charts also simplify drawing head and body in correct proportion.

Our 24-page instruction book has these guides and charts and shows how to draw lovely figures in all sorts of poses. Explains perspective, foreshortening, techniques; the drawing of clothes, textures, accessories.

For your copy of booklet on "Fashion Drawing" send 15 cents in coins or stamps to Examiner's Home Service Department, Peterborough. Be sure to write your Name and Address plainly, and also name of booklet.

BARCLAY ON BRIDGE

WRITTEN FOR THE EXAMINER

By SHEPARD BARCLAY

"The Authority on Authorities"

SOME KNOW IT ALL

THIS WORLD is full of people who can tell you exactly what you should do in most situations which trouble you. But if they are talking about the best way to bid a really freakish bridge hand, the chances are that they are talking through that thing which they place on top of a certain lump of flesh rather than from the inside of the lump. They are trying to impress you with the contents thereof, whereas they may not be any such thing. Seriously, with many hands, your guess is as good as the greatest super-duper expert the world will ever see.

North: ♠ Q J 6 4 2 ♥ 9 8 ♦ 10 9 ♣ Q 9 8 6

West: ♠ 10 7 5 ♥ 4 2 ♦ K J 6 4 3 ♣ J 10 2

East: ♠ None ♥ A K Q J 10 7 5 3 ♦ Q 8 7 ♣ A 4

South: ♠ A K 9 8 3 ♥ 6 ♦ A 5 2 ♣ K 7 5 3

(Dealer: South. East-West vulnerable.)

	South	West	North	East
1.	1 ♠	Pass	2 ♠	4 ♥
	4 ♠			
2.	1 ♠	Pass	2 ♠	Dbl
	4 ♠	Pass	Pass	5 ♥
3.	1 ♠	Pass	2 ♠	3 ♥
	4 ♠	Pass	Pass	5 ♥

There you have the bidding at three duplicate tables on this deal. Nobody will ever figure out the sure-fire way whereby East can know that he cannot help making either 5-Hearts or 6-Hearts. If anything but a club is led, and South does not hold up his diamond A until the third round, the losing club can be discarded, and all but one trick taken.

It happens that South can make 4-Spades, like rolling off a log, with the loss of just one trick in each side suit if he plays the clubs to good advantage, as every spade declarer did. The one guess of the hand concerns the problem of whether East should bid 5-Hearts or whether West can chance taking him to that spot.

If you get in a serious argument on that kind of point, the winner will probably be the one who ate the most eggs for breakfast.

* * *

Tomorrow's Problem

North: ♠ 8 6 3 ♥ Q J 10 3 2 ♦ 7 4 ♣ K 8 7

West: ♠ A K Q 4 2 ♥ K 9 6 ♦ A K 2 ♣ Q 2

East: ♠ J 10 ♥ 8 5 4 ♦ 10 6 3 ♣ A J 10 6 5

South: ♠ 9 7 5 ♥ A 7 ♦ Q J 9 8 5 ♣ 9 4 3

(Dealer: West. East-West vulnerable.)

South having bid diamonds, and north leading the 7 of that suit, how should West play this deal at 3-No Trumps in rubber bridge, and how in match point duplicate?

Distributed by King Features Syndicate, Inc.

100 Per Cent. Yes

TORONTO, April 29.— (CP).—Voters in one sub-division in suburban Weston, part of York South constituency, registered a 100 per cent affirmative vote in yesterday's plebiscite. Voters numbered 109 and there were 109 "yes" ballots cast.

In Good Spirits

KUIBYSHEV, Russia, April 29— (AP). — Five United States airmen who made a forced landing on Soviet soil a week ago to-day are reported "well and in good spirits" under internment at Khabarovsk, the administrative centre of Russia's Far Eastern area. (Khaabrovsk lies 400 miles north of Vladivostok.)

Swimmers Liven Marmora Pond

MARMORA, April 29 — (ENS). — The summer-like weather of Saturday and Sunday suggested to the Juvenile population of the village that a return to the old swimmin' pool, the mill pond, was quite the thing.

On Sunday afternoon a walk through the semi-shaded woods on the western bank of Crowe river appealed to many of varying ages and with nine of every ten couples encountered, someone was carrying a camera.

A miscellaneous shower was held at the home of Mr. and Mrs. Arthur Tompkins on Friday evening in honor the newly weds, Mr. and Mrs. Charles R. Gambles. The evening was spent in dancing to music provided by Harold Auger and Charles Campion. A delicious lunch was served by the hostess. The couple were the recipients of many useful gifts.

Dog Bite On Lip Brings $3,500

TORONTO, April 29.—The lawsuit which resulted when a Kerry Blue terrier named Brian bit a professional pianist on the lip, concluded yesterday when a Civil Assize Court jury awarded the pianist $3,500 damages and recommended the dog be destroyed.

Mrs. Marjorie Lee, known professionally as Marjorie Daines, brought suit against Mr. and Mrs. Eric Quilter, owners of the dog claiming her work had suffered as the result of the attack and that for a long period she was subject to bad dreams, insomnia and extreme nervousness.

Mr. Justice Makins awarded costs of the action to Mrs. Lee, but told the jury he had no power to make an order for Brian's destruction.

Answering questions framed by his Lordship, the jury decided the dog is of "vicious disposition" and that Mr. and Mrs. Quilter "knew he was of vicious disposition prior to the attack.' Both the husband and wife were named as owners of the dog.

The attack occurred on Oct. 29 when Mrs. Lee visited a friend of the Quilters on Four Oaks Gate in East York. She said the Kerry Blue jumped at her and bit her severely on the lip.

In his remarks to the jury, Mr. Justice Makins referred to evidence adduced by David J. Walker, counsel for the plaintiff, that the dog had bitten an airman on a previous occasion. The airman, Lloyd Stormer, had testified the dog leaped at him biting his arm. "Would a playful dog do that?" asked his Lordship. R. H. Greer acted for the defendants.

Engines Crash

WINDSOR, Ont., April 29—(CP). —A locomotive's crash into the side of a moving freight train in the Canadian Pacific railway yards at Wyandotte street Monday afternoon sent two men to hospital. One engine hit an open switch.

Though the two men were in a locomotive cabin that was crushed and shoved on top of the boiler, they escaped with comparatively minor injuries.

General With Former U.S. Secretary

General MacArthur is shown beaming radiantly when he was greeted upon his arrival in Australia to take command of the United Nations in the Pacific. Also shown is Brigadier-General Patrick Hurley, former Secretary of War and now U.S. Minister to New Zealand.

Wealthy Recluse Dies Of Hunger

OWEN SOUND, April 29.—An auction sale of the effects of the late Mary Jane Stephens, aged recluse, who died alone in her apartment several months ago, was held Saturday afternoon. Hundreds of curio and antique seekers attended.

Furniture of the Victoria period which had filled the huge Stephens home of twenty-five years ago before the deceased woman moved to the downtown apartment, as eagerly snapped up. Solid walnut arm chairs brought around $65 each, while the huge rosewood piano, treasured possession of the brilliant pianist, was a much sought-after curio.

Miss Stephens was found dead in her apartment over a grocery store and medical opinion stated that she had died of starvation. In the drawers of old-fashioned bureaus was found thousands of dollars in stocks, bearer bonds and currency, while additional funds had been banked by the woman during the years.

In the rooms of the apartment were found hoarded packages of tea, packaged in heavy lead containers, many green with age. In a corner of the kitchen were bags of sugar. In the pantry were jars of preserved fruit of all kinds.

The woman left no immediate relatives. Her estate will be divided among a few cousins.

Flats, Blowouts On The Increase

TORONTO, April 29 — The tire-changing "glories of motoring" in the early twenties seem to be returning in the forties with rubber rationing, according to highway traffic officers, who claimed that motorists were "having flats all over the place."

Provincial Police Constable Robert Duke said he passed five cars in ten miles whose occupants were busy with wrench and jack, substituting the spare tire for the exhausted regular.

"But," he said, "there were dozens of others over the week-end. I even had to fix one myself. It seems to be becoming a regular thing around the Brampton-Cooksville district lately."

Kingston Road played host to "more than fifteen" unfortunate drivers, while a "dozen or more" flats were reported on the Queen Elizabeth Way. Newmarket had "at least a couple."

Tweed Boy Dies Of Gunshot Wound

TWEED, Ont, April 29—(CP).—Corporal Douglas Ross Duggan has died from gunshot wounds while on manoeuvres, his parents, Mr. and Mrs. George Duggan, have been notified. The message stated that his death was entirely accidental.

Corporal Duggan's death is the first casualty among those who have left for overseas from this Hastings County village. Corporal Duggan was with the Canadian troops in France for a short time in 1940.

F.D.R. Proposes Cut In Salary

WASHINGTON, April 29—(AP). —President Roosevelt proposed in effect yesterday to cut his own salary and the pay cheques of hundreds of other executives who earn more than $40,000 a year.

Specifically, he asked Congress to fix the tax law so that no individual could keep more than $25,000 a year out of his income after paying taxes. Under the present Federal tax scale, a person who makes $40,000 can keep about $25,000.

The President is the only Federal official who gets such a pay cheque. His salary, by law, is $75,000. No figures are available on how many persons in private life have such income, but the number of corporation executives who earn more than $40,000 is in the hundreds.

Spry Flier Home After India Trip

OTTAWA, Ajril 29 (CP)—Graham Spry, who calls himself a "sort of office boy" to Sir Stafford Cripps, arrived Saturday night by plane from New York on a "purely personal" visit.

The 42-year-old former newspaperman, who was born in St. Thomas, Ont., and was appointed personal assistant to Sir Stafford Feb. 26, said he intends to spend a few days in Ottawa with his wife and young son, Robin. Robin was born in Toronto while Mr. Spry was in India, and until last night father and son had never met. Mr. Spry jokingly claimed the distinction of being the first man to fly from New Delhi, India, to Ottawa, but acknowledged that he travelled 100 miles of the trip—from Baltimore to New York—by train. His air journey from New Delhi to Baltimore took eight days.

He told reporters he is not ready to make any statement yet on India. But he said he had discussed Indian problems with Lord Halifax, British Ambasador to the United States.

He recalled an interview in Cairo with General Sir Claude Auchinleck, British Middle East Commander-in-Chief. "The general and I talked about flowers," Mr. Spry said.

Mr. Spry plans a press conference next Thursday. He expects to visit relatives in Toronto shortly, and will return to London by way of Washington.

Holy Name Society Meets In Marmora

MARMORA, April 29 — (ENS).— The April meeting of the Holy Name Society was held on Thursday evening in the Parish Hall. The meeting opened with prayer by the chaplain, Rev. H. J. Farrell. The president, James Black, presided. After the business of the meeting had been disposed of, a very instructive program was enjoyed. This consisted of an interesting paper on "Lourdes," read by James Shannon. A splendid talk on "Safety" by H. A. McNally, "Rome at War and Peace,' was the subject chosen by C. T. Nicholson. Rev. Father Farrell addressed the meeting, touching on the papers given and the good which is accomplished by these meetings. To add a little touch of humor to the program a "liar's" contest was indulged in, the winner being James Gehan. A very tasty lunch was served and an enjoyable evening brought to a close.

CHOCOLATE CENTRE

The west coast of Africa is the leading centre in production of chocolate.

Urges New Fighting Front

Lord Beaverbrook, Britain's former Minister of Production, now in the U.S. on a special mission, is pictured as he spoke at the 21st annual dinner of the Bureau of Advertising during the American Newspaper Publishers' Association convention in New York. Lord Beaverbrook declared that the war could best be won by giving aid to Russia, and that the best aid to Russia would be an Anglo-American invasion of the European continent.

Neutral Ship Is Victim Of Attack At Sea

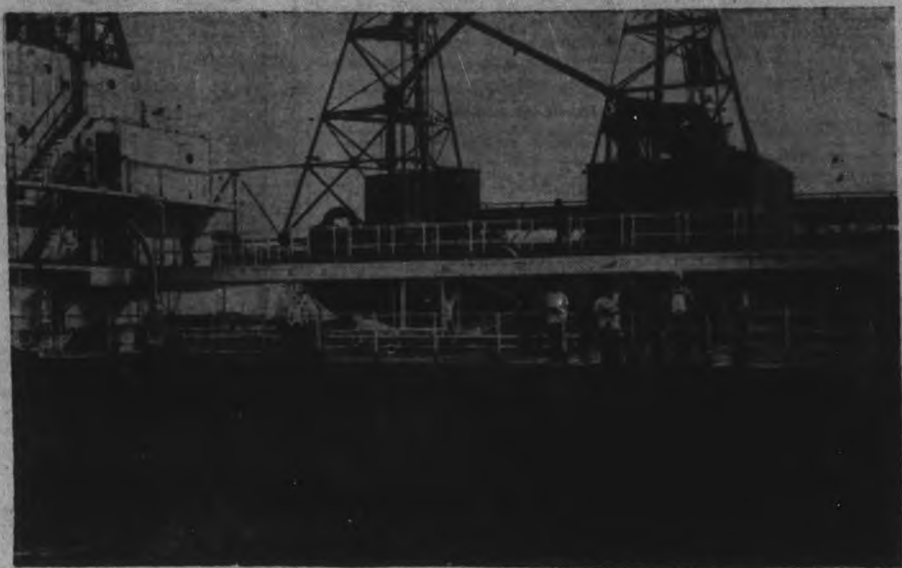

The motorship Victoria, first Argentine ship to be attacked in this war, reached a U.S. port after having been torpedoed in two attacks. The attack took place on the afternoon of April 17 at a point 300 miles off Cape Hatteras during her voyage from Buenos Aires to New York. This photo shows a section of the ship that was damaged by one of the torpedoes. The ship had been abandoned and then remanned by her crew, some of whom can be seen along the ship's rail.

50,000 In States Have Over $25,000 Income

WASHINGTON, Ajril 29—(AP).— At least 50,000 persons in the United States, including President Roosevelt himself, have incomes over $25,000 a year—the figure which the President said ought to be an individual's maximum after payment of taxes.

In 1940, last year for which income tax studies are available, 50,747 persons reported incomes of $25,000 or greater. However, probably no more than half that number at most had $25,000 left after paying the tax collector.

(To retain an annual net income of $25,000 after payment of present taxes, a married Canadian with no dependents must have a minimum earned income of $53,315 a year or an unearned income of $59,800, Revenue Minister Gibson said last night at Ottawa.

Number of Canadians who now have a net income of $25,000 or more was not available but Mr. Gibson said that 1939 figures showed 1,974 persons had a net income of $25,000 or more. They constituted 6.5 per cent of the Dominion's 300,364 individual taxpayers and contributed $25,223,460 of the total individual taxation of $51,544,969.)

Under present tax laws, a person can earn up to about $40,000 a year and, after paying Federal taxes, stay within the President's limit. But in about half the States, State income taxes also take a chunk out of the large incomes.

President Roosevelt's salary is $75,000 and he has additional income from personal property. He pays Federal and New York State income taxes.

(In connection with the talk of salaries, White House officials said Mr. Roosevelt is a poorer man than when he became President. While his mother left him an estate of more than $1,000,000, it was explained he will not come into possession of it for another year because it is in process of settlement.)

Treasury reports—the latest available—show that forty-one persons paid tax on 1939 incomes in excess of $1,000,000, but do not disclose their names.

Following is representative comment throughout the country:

Screen Actor Tyrone Power: "Anything the President says or does is fine with me."

Film Producer Samuel Goldwyn: "I agree with the President that incomes should be limited for the duration. While the boys in the front lines are sacrificing their lives, the least we can do is limit our incomes."

Movie Actress Ann Sheridan, whose salary probably is well over $100,000 annually: "I regret that I have but one salary to give up to my country."

46 Jerseys Die

Houston, Texas, April 29 (AP)

BECAUSE a three-horsepower motor short-circuited, Dairyman Homer J. Moore today is minus 46 fine Jersey cows. The animals were killed when 220 volts reached them through chains around their necks. The chains were attacked to a pipe along a feed trough that became charged through the defect.

IF YOU JUST CAN'T GET GOING . . .

Check These Other "Ifs"

If your eyes are dull and your tongue coated. If food doesn't interest you. If little things get on your nerves. If you fall asleep when you should be awake. If you try to get out of visiting friends or going to the movies. Worst of all, IF you are too tired for your job. *You're not lazy—you're just not as well as you should be.*

What's the cause? Your bloodstream isn't clear. There are toxins in it. Poisonous waste is in your system. Get rid of it. Kruschen is the thing for that.

There are several mineral salts in Kruschen, balanced in exact proportions to assist the organs of evacuation to get rid of waste matter every day. Kruschen is more than a laxative. It is a diuretic as well—helps to flush the kidneys and at the same time keep the colon moist, so that action is easy and gentle. A pinch of Kruschen every morning is all you need.

Kruschen is a British product, obtainable at all drug stores, 25c and 75c.

To Those Convalescing After Severe Illness

After many severe illnesses or serious operations the patient is very often left in an extremely weak, nervous, run-down condition.

To all those convalescents who need some kind of a tonic to stimulate and build up the weakened system, we would recommend Milburn's Health and Nerve Pills to assist them back to health—happiness again.

These pills help supply elements necessary to assist the convalescent in bringing back bodily strength and vigour.

Price 50c a box, 65 pills, at all drug counters.

Look for our registered trade mark a "Red Heart" on the package.

The T. Milburn Co., Limited, Toronto, Ont.

"Daddy's always using my playroom!"

Remember, Little Lady, it was Daddy's furnace room before those lovely Donnacona Board walls and ceiling made it into a charming playroom for you.

Many cellars—even very small ones—can be made to do double duty, as furnace room and playroom with the aid of Donnaconna Insulating Board and its specialties and trim.

Ask your Donnacona Dealer or write us for suggestions, prices and details of financing such projects under the Home Improvement Plan.

Partitions and ceiling of this lovely 9' x 12' playroom were installed for only $45.00 for material and labor.

Alexander MURRAY & Company Limited

Montreal - Toronto - Halifax - Saint John - Winnipeg - Vancouver

DONNACONA INSULATING PRODUCTS

BEAVER LUMBER COMPANY LIMITED

George St. Wharf Phone 4638

YOUR SCRAP RUBBER

is now a vital war material

Enemy action in the Far East has caused such an acute shortage of rubber that our whole war effort is in serious danger. Canada and her Allies *must* have rubber, *quickly*, for the armed forces, for factories, for ships. The Japanese control our source of crude rubber imports—the *only* other quickly available supply is old scrap rubber, which can be reclaimed. Every citizen in Canada must do his part in collecting all the scrap rubber in the country and turning it over to the Government for war purposes. Here is how to do it.

THIS IS AN URGENT APPEAL FOR YOUR HELP

Question: Is the rubber situation really serious?

Answer: The shortage of rubber is so grave that any citizen hoarding rubber or using it unnecessarily is committing an act of disloyalty. It is now illegal to destroy *any* rubber article.

Question: Of what use is reclaimed rubber?

Answer: Old rubber is processed so that the rubber content is reclaimed. This reclaimed rubber is used in the manufacture of essential articles for our war effort, thus replacing crude rubber.

Question: How much scrap rubber is needed?

Answer: Fifty Million Pounds. This is a large quantity, but it MUST be found. Every old piece of rubber in Canada, no matter how small, is needed, QUICKLY.

Question: Should I turn in any *usable* rubber articles as well as worn out ones?

Answer: Absolutely not! By no means discard anything that is still useful and that might have to be replaced. On the other hand, rubber tires used as boat bumpers, swings, etc., *should* be turned in for war uses.

Question: What kind of scrap rubber is needed?

Answer: Every all-rubber or part-rubber article must be salvaged. Here are a few of the articles you must turn in:

Old Tires of every kind Rubbers
Old Inner Tubes Overshoes
Rubber Boots, Hats, Coats, Aprons, Pants
Gloves, Tubing, Matting, Toys
Sport Shoes (crepe soles are especially good)
Garden Hose Hot Water Bottles Stair Treads
Bathing Caps and many other articles

Question: What happens to the scrap rubber collected?

Answer: The scrap is sorted, baled and assembled into carload lots and is then purchased by the Government at fixed prices throughout Canada. The Government pays forwarding transportation charges on these carload lots, and is responsible for their allocation. You may be sure that every pound will be used directly or indirectly in the war effort.

Question: How do I go about saving scrap rubber?

Answer: Start hunting for it TODAY. Clean out your cellars, attics, garages and sheds right away. You will find more rubber articles than you expect. Start them all on their way to the battlefront.

HOW DO I TURN IN MY SCRAP RUBBER?

The school boys and girls of Canada are being organized, through the school authorities, to act as Official Collectors of Scrap Rubber. The school nearest you is, therefore, your best Collection Depot. You may dispose of your scrap rubber in any one of the following four ways:

1. Give it to the children for their school collection.
2. Give it to your local National Salvage Committee.
3. Leave it with any Service Station or Tire Dealer where you see the sign: "Voluntary Scrap Rubber Receiving Depot."
4. Sell it to a junk collector.

When you gather up your scrap rubber and dispose of it by one of these methods, it will be used by the Government for Canada's War Effort. Do it NOW!

Department of Munitions and Supply

SCRAP RUBBER DIVISION ROYAL BANK BUILDING, TORONTO

This advertisement is issued in co-operation with The National Salvage Campaign, Department of National War Services.

Weather
Warm; Showers

Evening Examiner
Peterborough

FINAL
LAKESHORE AND CITY EDITION

VOL. LXXXV. No. 101 — PETERBOROUGH, THURSDAY, APRIL 30, 1942 — ★★ — PRICE THREE CENTS

CHINA'S BACK DOOR FALLS AS JAPS TAKE LASHIO

R.A.F. Smash Paris Aero, Rubber Plants

FOLKESTONE, England, April 30—(CP)—A gigantic air battle between the R.A.F. and the Nazis was fought out this afternoon 25,000 feet over the Northern French coast.

The R.A.F. blasted and set fire to the Goodrich Rubber Works and Gnome-Rhone aero plant in the Paris suburb of Gennevilliers last night in a vigorous renewal of the campaign to destroy captive French factories contributing to the German war arsenal.

The Air Minstry said both plants were left aflame by low-level attacks made in the face of anti-aircraft defences strengthened since the raid on the Gnome-Rhone factory April 5-6.

Six British planes were listed as missing in the night's operations, which also included blows at the docks at Ostend, airdromes in the Low Countries, and mine-laying in enemy waters.

It was learned authoritatively that fighters and Hurricane bombers struck at shipping off Brittany and destroyed two German fighters during the morning, then later swept over the Calais area and escorted Boston bombers in an attack on the Le Havre docks.

(The Germans acknowledged that considerable damage was done to buildings at Gennevilliers, 10 miles from the heart of Paris, and said the R.A.F. also raided the north German coast).

5th Raid in 2 Months.

Reuters News Agency said the Vichy radio reported 52 persons killed and about 100 injured in Gennevilliers. It was the fifth raid in less than two months on factories in the Paris area.

The R.A.F. resumed its attacks on occupied France today with a heavy assault, the sound of which could be clearly heard on the English southeast coast. The explosions reached their peak between 10 and 11 a.m. (4 to 5 a.m., E.D.T.) and a short time later planes crossed the English coast coming from the direction of Calais.

While R.A.F. bombers were engaged over the continent last night, the Nazi air force lashed back with a short but sharp overnight assault on Norwich, in East Anglia, which a communique said had caused casualties and damage—mostly in residential and shopping areas.

U.S. Fighters In Malta.

London, meanwhile was stirred

AERO ENGINE
(Continued on Page 8, Column 6)

Nazis' Spring Division Cut To Pieces

Reds Slaughter 1,000 In Two Days
Hun Admit Line Cut

KUIBYSHEV, Russia, April 30 — (AP). — Soviet government agencies stressed reports of German manpower and aerial losses on the Russian front today, although troop poitions were said to be essentially unchanged.

The Moscow radio said several regiments of the Nazi 5th Division, termed "the spring division," were slashed to pieces by the Red army 12 hours after they entered the front lines.

The Soviet information bureau said Russian troops "wiped out about 1,000 enemy officers and men" in two days of fighting on a sector of the central front, the Smolensk zone.

Seventy-five German planes were reported destroyed Tuesday against a loss of 14 Soviet aircraft, a ratio of better than five-for-one.

Fourteen German transport planes flying reserves from Koenigsberg, East Prussia, were shot down in a day, the Moscow radio said. Koenigsberg has been used as a base for reinforcement of the German 16th army encircled at Staraya Russa, on the Kalinin front northwest of Moscow.

Hun Line Cut.

BERLIN (From German Broadcast), April 30 — (AP).— The Ger-

NAZIS' SPRING
(Continued on Page 2, Column 2)

Entire Business Section Of Kinmount Village Levelled In Worst Fire In 25 Years

A good idea of the tremendous damage done by the sweeping fire at Kinmount village, 20 miles north of Bobcaygeon, on Tuesday night is given by this picture. The shot was taken looking north on the main street from the iron bridge which crosses the Burnt River. Both sides of this street, built solidly, comprised the business section. Not a building is left. (McGillen—Staff Photos.)

City Aflame Burma Lines Split

Most Of Lease-Lend Supplies Saved, See Mandalay Next

CHUNGKING, China, April 30—(AP)—Lashio, the Burmese back door to China, fell to the Japanese Wednesday after a battle in which both sides suffered heavy casualties, the Chinese high command announced tonight.

Both old and new Lashio have fallen, but a battle is continuing in the vicinity of Lashio, a communique said. Twelve Japanese tanks were listed as destroyed.

The loss of Lashio menaced the entire British-Chinese defence of Burma.

The threat to bomb-ruined and now outflanked Mandalay never was graver.

Fierce fires were reported raging at Lashio, indicating that Burmese fifth column incendiarists had risen there, that the Japanese actually had penetrated the town from outlying positions, or that the Allies themselves, giving Lashio up for lost, were putting the place to the torch.

Supplies Destroyed

At least some of the lease-lend supplies which the Burma Road's overburdened truck transport had failed to move on into China were known to have been destroyed. A Chinese army spokesman said this was the fate of supplies remaining after the bulk had been carried on.

(A well-informed London source said the Japanese actually were astride the Burma Road, evidently north of Lashio, separating the bulk of Chinese fighters in Burma from the British and Indian forces which have been fighting on the western flank.

A Chinese spokesman said there was only minor fighting on the central and western fronts in the Sittang and Irrawaddy River valleys but that a Chinese force still was engaging the Japanese around Pyawbwe, 85 miles south of Mandalay, and that another Chinese force was attacking eastward from Taunggyi, 60 miles east of Pyawbwe.

This latter force could, with sufficient strength, isolate the Japanese near Lashio by cutting their communications, he said, but he noted too that in this war of swift movement and infiltration the Japanese would have the choice of proceeding on northward, toward the Chinese border, or swing west to encircle Mandalay.

Ottawa To Ban Competition For T.C.A. Lines

OTTAWA, April 30.—(CP).—Main air line service in Canada is likely to remain under pubilc ownership with Trans-Canada Air Lines protected from private competition, Munitions Minister Howe indicated at a meeting of the House of Commons Railway and Transport committee today.

Mr. Howe told the committee the government would be unlikely to approve any applications for new lines which would be competitive with T.C.A. routes.

The committee learned from H. J. Symington, T.C.A. president, that 80 per cent. of the passengers now being carried in T.C.A. planes are travelling in connection with war work.

Mr. Symington expressed optimism of Canada's place in postwar aviation and said he believes there will be an increase in air travel after the war.

Six planes now are on order in the United States for T.C.A. and as soon as they are delivered a new route to Alaska will be put into service, Mr. Symington said. Post war plans include a shortening of the Toronto-Winnipeg route with four-motor planes flying by way of Sault Ste. Marie and Port Arthur.

Dr. J. P. Howden (Lib St. Boniface) presided at the committee meeting.

Rome Hotel Shut Fed Japs Bread

BERNE, Switzerland, April 30—(AP)—Coffee is known as "black gold," fruit is next to unobtainable and other food is growing ever scarcer within warring Italy, advices at Italian border points indicated today.

One Rome report said the Italian birth rate had risen since the nation entered the war as an Axis partner, but that infant mortality had tripled.

A traveller who left Italy recently said the people still listened to foreign radio broadcasts despite a government order against the practice and jamming of British programs.

A sharp rise in the price of jewelry was reported today and accompanied a decline in the purchasing power of the lira, despite Mussolini's cry against "the buying of antiques."

A jewelry collection valued at 40,000 lire before the war sold recently for 800,000 lire, it was said, and most dentists now require patients to bring their own gold—taken from jewelry — if they want that metal put into their teeth.

The famous Alfreddo's in Rome, where world notables hied for spaghetti, recently was closed for a week because its staff served bread to Japanese who did not have ration cards, it was reported.

No Lack of Jobs for Troops After War

OTTAWA, April 30—(CP).—Hon. Ian Mackenzie told the parliamentary committee on post-war reconstruction today that Canadian men on active service will not face unemployment, low standards of living or lack of economic opportunity in Canada.

But the pensions minister, who is chairman of the cabinet committee on demobilization and re-establishment, said that Canadians must be prepared to sacrifice their way of living for a time, if post-war reconstruction is to be effective.

"Post war reconstruction will undoubtedly take place in conditions intensely complicated as a result of the war," he said. "And whatever new order is established may not necessarily compensate for the sacrificese we have to make.

"If the war continues, our Canadian way of life will be greatly altered. Every war and post-war policy must be considered in its relation to its possible contribution to victory.

"We must surrender such desirable things as leisure, recreation, travel, refreshment, better shelter, luxury clothing and food, sport, culture and refinements of civilization until our lives, homes and children are safe from murder, plunder, slavery and worse.

"If everyone in Canada enjoys more of these good things than he did before the war, he should examine his employment and his contribution to Canada."

Referring to the recommendations in his report, Mr. Mackenzie added: "These enormous changes may appeal to the zealot for reform as inadequate They cannot be described as signs of inaction."

Three Bills On Way

Three bills to provide post-war re-establishment now are before the House. He said the Pension Act, which passed last year, "has been received with great satisfaction throughout the Dominion."

The Minister declared every man discharged from the armed forces as physically unfit is considered for pensions entitlement under the Pension Act. On Jan. 1 of this year disability pensions were paid to 976 present war dischargees while 723 dependents were receiving allowances following death of a man on active service.

He said the facilities of the Pension Act also have been made available to civil servants during abroad and personnel of such Canadian auxiliary services as the Canadian Legion War Services; Knights of Coumbus Huts, Salvation Army; the Y.M.C.A.; merchant seamen under certain conditions; salt water fishermen, as well as A.R.P. personnel.

Last January 31 there were 5,525 patients being cared for in hospitals by the Departments of Pensions and National Health. Of these 2,143 were veterans of the First Great War and 3,383 from this war.

Provincial Wards.

The Department, Mr. Mackenzie said, is in a position to meet every meritorious requirement for treatment and hospitalization. But ex-servicemen whose disabilities were not attributable to service were considered by the committee to be provincial social service responsibilities.

"The central problem in the civil re-establishment of a veteran is that of securing him remunerative employment," continued Mr. Mackenzie. Machinery to carry this out was being set up.

Records of every ex-serviceman would be made available, giving his trade training, aptitude testing and service in the armed forces.

The minister said the Pensions and National Health Department is also establishing a vocational train-

NO LACK OF JOBS
(Continued on Page 2, Column 1)

Her Only Letters

SELMA, Ala., April 30.—(AP)—Mrs. Evelyn Gilmore, thanking the Birmingham Age Herald for printing Associated Press stories written in Russia by her son, Eddy, wrote: "These are my only letters from him as the Soviet is too busy for a foreign postal service. Occasionally I receive a cable or a letter that some foreign envoy returning from a mission in Russia mails in this country."

Adolf, Duce, Jap Envoy To Meet

LONDON, Apri 30.—(CP)—Hitler, Mussolini and Hiroshi Oshima, Japanese ambassador to Germany, are to meet in a few days, according to a Tokyo broadcast quoting the newspaper Hochi and recorded here by Reuters.

The place of the meeting was not indicated. However, the Berlin radio broadcast a Munich dispatch reporting Oshima's arrival there today to take part in "the week of interstate cultural work."

The Munich station was decorated with Japanese and German flags and representatives of the army, Nazi party and local governments were on hand to welcome him.

Oshima recently returned to Germany from Bulgaria, where he conferred with the Japanese ambassador to Turkey, presumably reviewing Axis prospects in the Middle East.

HELSINKI — (AP) — Coinciding with increased Russian pressure along the Finnish front, the Moscow radio has renewed urgings that Finland make a separate peace, a Finnish newspaper said today.

Defence Crimps Norwich Raid

NORWICH, England, April 30—(CP)—Several large stores in Norwich's shopping district lay in ruins today as a result of last night's short but sharp German air raid on this city, the second attack here in three nights.

Apparently the Nazis had planned a longer raid on the city but British authorities said they were cut short by night fighters and the heavy weight of explosives hurled into the sky by anti-aircraft guns.

During the half-hour raid one church was damaged by an explosion and another by fire. Two motion picture theatres were hit and homes in several areas were damaged or demolished.

Two public shelters were struck by bombs and seven persons were killed.

Fire's Blitz of Kinmount Like Hun Raid

Nothing Remains Of A Once Very Prosperous Business Section

By Staff Reporter.

KINMOUNT, April 30. — Blitzed, flame-scarred sections of Britain have a Canadian counterpart in the tiny village of Kinmount, 20 miles north of Bobcaygeon and nestling in the valley of the Burnt River, where a disastrous fire levelled about half of the buildings in the community on Tuesday evening.

Nothing remained of a prosperous business section on Wednesday but scattered piles of brick and rubble, and the original estimates of $100,000 may be doubled when insurance adjusters complete the work of evaluation. The dog-tired villagers, who worked throughout Tuesday night in the vain effort to save the village, snatched a few hours' sleep on Wednesday, only to be called into action again in the afternoon, when fire flamed through a big stand of pine at the edge of the village, threatening to wipe out a Government reforestation project, north-east of the village.

14 Families Homeless.

At least 14 families are homeless, and escaped with little more than the clothes they were wearing. Others who saved some of their belongings were bitter to-day, claiming that looters had carried away much of the salvaged goods during the height of the fire. Mickey Mansfield, a veteran auctioneer, stated pillow slips were taken off pillows, and that two suits of clothes saved from his apartment were stolen. "I saw two boys going up the street, with logging chains draped around their shoulders, carrying as big a load as they could," he said.

The fire was so complete in its destruction of the business section that one could not purchase a bottle of soft drinks any place in the town, nor could groceries, dry-goods or any other commodity be purchased in this village without a business section.

The fire started in a sawmill at the Burnt River Dam, owned by Austen & Sons, and located at the south-west corner of the town. Harvey Gardner and another workman had just laced a belt, and put it back into service shortly after five on Tuesday afternoon, when they noticed smoke from near the sawdust hopper. In a few minutes, a bunch of flaming sawdust fell down from the ceiling, into the sawdust hopper, and soon the complete hopper and a large truck outside the mill were all ablaze.

The mill with all the sawmill machinery, including shingle machines, turbines, drive shafting, etc., was destroyed; then flames leaped to the west to teh large office and sleeping quarters on Austen Avenue. The Austen home on the west side of the road caught next, then the strong wind from the south-west hurled a barrage of burning embers into the heart of the business section, and fires seemed to break out in several spots at once.

Fight Was Futile

By this time, every man, woman and child in the village, along with hundreds from the district had mobilized into bucket brigades dragging water from the Burnt River, but their fight was futile, and the flames raced on licking up one building after another. The C.N.R. freight sheds, Hopkins flour and feed sheds,

FIRE'S BLITZ
(Continued on Page 8, Column 1)

The Weather

Peterborough Temperatures:

To-day:
Night low..57 Noon.....76

Yesterday:
Highest....78 Lowest....48

One Year Ago:
Highest....82 Lowest....53

Sun—Rises at 6:13 a.m., Sets 8:18 p.m.

Weather Forecast:

Lower Lake Region and Georgian Bay—Partly cloudy to-night and Friday, with scattered thundershowers and continuing warm; moderate to fresh winds.

Ottawa and Upper St. Lawrence Valleys— Moderate winds; partly cloudy and moderately warm to-day and part of Friday, followed by scattered thundershowers.

Duce Raps Discipline Lack

Announces Civilian Mobilization Of Labor

BERNE, April 30 — (AP). — Italian newspapers disclosed on Wednesday that Mussolini in his Tuesday conference with Fascist prefects of the realm, assailed "a certain lack of discipline" in addition to discussing the problems of food, transportation and imports.

The newspaper La Tribuna said the food problem, which "already was grave, has now worsened because of the necessity to aid peoples of the occupied regions."

The food problem, Mussolini told the prefects, involved the difficulty of transportation and import, plus the fact that in the last year a mediocre harvest forced adoption of rationing, especially bread, to a level "so low as almost to touch the limit."

"The secondary cause of uneasiness," Mussolini was said to have declared, "is cheats and the lack of discipline of certain persons. They are considered traitors and will be shown "no mercy."

The country's total energy, Mussolini added, must be directed at the war aims. To this end, civil mobilization of labor will be considered a military matter.

Grant Army Woman Pension

To Get Same Re-establishment Settlement As Men

OTTAWA, April 30 — (CP). — Women who enlist in the Canadian active services will be looked after when the war is over Pensions Minister Mackenzie told the parliamentary committee on post-war reconstruction today.

He said that women discharged from the Canadian Women's Army Corps and the Royal Canadian Air Force (Women's Division) will receive the same re-establishment benefits as men of the armed forces.

The girls in uniform were eligible for disability pensions. Under certain restrictions, they would also be paid out-of-work benefits, if they had difficulty establishing themselves when they were discharged.

Mr. Mackenzie said this unemployment payment to them, however, will not exceed their rate of pay while they were a member of the armed forces. A dependent wife or a pensioned widow would receive this benefit unless such re-establishment grant was necessary.

THREE NAZI PEACE PROPOSALS WOULD RETAIN RULE OVER EUROPE

LONDON, April 30 —(CP)—Germany is declared by the Free French News Agency A.F.I. to have proposed peace to Britain three times since mid-March, basing this spring offensive upon a nine-page "Goering memorandum" which would give Germany undisputed mastery of continental Europe. Freedom for concentration of Nazi forces on the Russian front —ending of Allied aerial blows and the threat of new land action in the West— was the reported aim of Hitler's Government.

British official disclaimed knowledge of any such overtures and, although newspapers freely discussed a possibility that Italy would drop out of the war, there was no direct authoritative or journalistic disposition to place much stock in rumors about Axis peace feelers.

Moreover, both Prime Minister Churchill and President Roosevelt have declared there would be no negotiations with the Nazis, described by Mr. Churchill as "the guilty men who have let hell loose upon the world."

However, the A.F.I., affiliated with Gen. Charles de Gaulle's Free French Government, reported details without qualification in a dispatch last night. It said the three proposals were rerouted through Turkey, Switzerland and Sweden; that all were similar.

The agency said the memorandum provided that Germany would control the continent, annex "living space" from Russia and control virtually all the French, Dutch and Belgian colonial possessions.

What Hitler Would Do

If the Allied powers accepted these conditions, it said, Germany would undertake:—

1. To recognize the British Empire in its present form.

2. To recognize "control" of Latin America by the United States "both in political and economic spheres."

3. To collaborate in setting up a trade system among the three resultant "empires."

The last paragraph was reported to have referred to assistance which Germany would be prepared to give the Allies in order that they might "drive Japan back to her natural limits."

(A Berlin propaganda broadcast last night concerning President Roosevelt's Tuesday night speech referred three times to "the Axis powers and Japan," as if Japan were not a part of the Axis. It suggested that the United States would restrict military activity to the western hemisphere for "a perfectly comfortable war."

(Japan reported last Dec. 11 that Japan, Germany and Italy had signed a pact and that none would make a separate peace.)

Attribution of the peace memorandum to Goering recalled the Ru-

3 NAZI PEACE

(Continued on Page 8, Column 8)

Japs Divide Allies Near Lashio

Force Quick British Retreat North To Guard India Routes

LONDON, April 30—(CP).—The Japanese astride the Burma road in the vicinity of Lashio have separated the British and Chinese defenders of Burma so that the British forces must withdraw rapidly northward to eescape being cut off and to guard thte way to India, a well-informed source indicated today.

This source said the British forces on the west and the Chinese on the east would continue to defend Burma on two different fronts and might attempt to reunite by making desperate counter-attacks from the northest and northeast.

British troops, however, must pull out of their present positions below Mandalay, now vulnerable to a Japanese thrust from the northeast —the left rear. In any case, it was said, they would continue to fight along the Irrawaddy river from Mandalay clear up to the headquarters at Bhamo, 175 milese to the north, if need be.

Must Hold New Routes

They must protect that region to save the new routes now being constructed between China and India. The source here said the British forces expect to receive extensive supplies and reinforcements over those routes when they are completed.

The British troops around Meiktila, 80 miles south of Mandalay, killed 150 Japanese and destroyed an invader transport two days ago, it was said, but this small victory does not change the necessity for a rapid withdrawal northward because of the Japanese advance against the Chinese on the east.

To be successful, this withdrawal must already have begun, many informed sources in London thought.

There is a tendency here to lay the Chinese weakness on the east to the fact they sent reinforcements into the west to relieve a British force encircled at Yenangyaung last week.

Well-informed military sources discounted this, saying the Chinese sent to Britain's assistance were fresh from China and that in any case "reinforcements were sent where they were needed at the time."

The Chinese now are expected to continue fighting parallel to the Burma Road, possibly with reinforcements and fresh supplies sent from China.

The British and Indian forces are expected to make stands along the Irrawaddy, making use of a narrow-gauge railway west of the Irrawaddy from near Mandalay northeastward through Shwebo and Kawlin to Myithkyina, 81 miles north of Bhamo and 900 miles upriver from the sea.

MORE ABOUT—

No Lack Of Jobs

(Continued from Page 1)

ing division to assume responsibility for the training and re-establishment of special casualties, such as amputees and the blind. It will also choose those who will assume their interrupted education with public assistance and will provide vocational guidance and training for physically fit discharged men.

Discharged men will receive subsistence allowances while undergoing vocational training; while completing educational courses interrupted by enlistment; while awaiting returns of an independent enterprise, such as farming and while waiting employment opportunity.

Carry On Insurance

So that enlisted men will not lose the benefits of the unemployment insurance fund, Mr. Mackenzie said, the government will pay into the fund the contributions that, in the case of a civilian, would be paid by employer and employee. The discharged person entering into insurable employment would be credited with the period of his active service as if it were insured employment. However, he would not be able to collect unemployment insurance until he had worked for at least 15 weeks within a year after discharge.

Many subcommittees on rehabilitation were still working on such problems as vocational guidance techniques, vocational training procedure; returned soldiers' insurance; specialized placement of handicapped men, occupational statistical analysis and demobilization.

No Name To Carry

NEW YORK, April 30.—(AP)—Conductor Paul Laval yesterday officially changed his name to Paul Lavalle. "Too many people have been asking me whether I was related to that French traitor," said the musician.

LONDON (CP)—Admiral Harold R. Stark of the United States Navy arrived in London by air this evening to assume his duties as commander in chief of American naval operations in European waters.

Seeks $100 Loan Gets $7,000 At Gun Point

MONTREAL, April 30 — Staid Montreal banking circles were nonplussed last night by the unorthodox methods reportedly used by a well-dressed "businessman" to obtain a loan.

After having discussed the matter of borrowing $100 with a bank manager for an hour and a half, the man walked out with $7,000 he obtained at the point of a gun.

J. L. Kinsella, manager of the Royal bank of Canada branch at 6969 St. Denis street, told police a prosperous-looking stranger entered the bank shortly before 3 p.m. closing time and asked him for a loan of $100.

"He impressed me as a man with a good position who needed $100 very badly," Kinsella said. "We talked the matter over until 4.30. He was very persistent, even when I explained he would have to have some one back his note.

"Then he pulled a gun on me. It was a real gun—it was no toy," he declared, recounting how the holdup man had held it pressed against him. The bandit back Kinsella and four other bank employees into the bathroom and tied the door shut with a rope from the door-knob to the leg of a table.

Kinsella said the five pushed the door open and reached the front of the bank in time to see the man drive off in a black coupe.

Kinsella said the would-be borrower was about 35 year old, six feet tall partially bald clean-shaven and exceptionally well-dressed.

Trent River News

The ladies of the Trent River War Workers held a quilting at their rooms on Tuesday afternoon and a refugee quilt was completed. In the evening a progressive euchre was sponsored and six tables of cards were played. Mr. J. Brown and Miss D. Lean won the first prizes, and second prizes went to Mr. J. Garneau and Mrs. E. Little. The consolation prize went to Mrs. C. Chaplin and a door prize to Miss L. Wight. The proceeds were for war work.

A.C.1 Orpeth H. Davis, R.C.A.F., of Mountain View, visited at his home this week. He has recently moved east from Manitoba.

WHEN NAZIS COME O'NIGHTS

LONDON—(CP).—Fighter command pilots are being trained for night fighting in event of invasion, according to the Evening Standard's Air reporter.

Claim House Grip Slips On Spending

Private M.P.'s Demand More Work, Put Finger On Senate

By C. R. BLACKBURN
Canadian Press Staff Writer

OTTAWA, April 30.—(CP)—Several members of the House of Commons were on record today with protests that parliament is losing control over expenditures of public money.

The protests—similar to those heard on many occasions in recent years—came at yesterday's short sitting of the House, coupled with demands for more participation by private members in the work of government, and a demand for investigation of the Munitions and Supplies Department expenditures.

For more than an hour the House debated points of order on refusal of the government to reveal names of persons receiving subsidies and bonuses, and for nearly two hours the House discussed a resolution to reorganize last year's committee on war expenditures.

There was also a suggestion in the debate that parliament, partly through its own fault, was "falling into disrepute" and a suggestion that senators should be made to work harder for their sessional indemnities.

Normal proceedings, as scheduled on the order paper, were lost in a flood of argument and oratory, and "orders of the day"—that stage when members are permitted to ask questions of the ministry—had not been reached at adjournment, the first time in years that this has happened.

Game for Punsters

Rev. T. C. Douglas (C.C.F. Weyburn) declared that "Parliamentary institutions in this country have, to some extent, fallen into disrepute," and he protested at the manner in which the nation's business was being conducted.

"Parliament has become fair game for punsters, wits and columnists," he said, "and we in this House must accept some share of responsibility for the fact that there is a growing feeling that parliament has become largely a talkshop rather than a workshop."

But John Blackmore, leader of the New Democracy, disagreed. Of those who claimed there was too

CLAIM HOUSE

(Continued on Page 8, Column 2)

MORE ABOUT—

Nazis' Spring

Continued from Page 1

man high command said to-day Soviet troops had "succeeded in breaking through our positions" at the outskirts of a large locality, but were thrown back by a counter-attack which destroyed 17 tanks and claimed 2,000 lives.

(The city was not identified. It might have been any one of a half-dozen German-garrisoned points between Lake Ilmen and the Sea of Azov, probably Kursk, Orel or Kharkov on the southern front which have long been objectives of Russian drives.)

The high command said the Russians had been using strong tank forces in fighting around Orel, concentrating their attacks for several days in an area north-east of that railroad town which is 200 miles below Moscow.

Kansas Tornado Kills Another 12

OBERLIN, KaKs., April 30 (AP)—A midnight Tornado ripped through southern Decatur County today killing 12 persons. Thirteen others suffered severe injuries.

Two entire families were wiped out by the storm which slashed through a farming area south of Oberlin. A four-year-old, blown away had not been found by rescuers hours later.

The city, itself, escaped damage.

The furious blast carried away livestock and levelled farm buildings through an area one-half-mile wide. In several instances not a trace of the buildings remained.

One victim, Mrs. Dale Paddock, was found on a creek bank, her head and shoulders driven into the ground by the twister. Her son vanished, her husband, the third member of the family was killed also.

Gus Leipner, his wife and daughter, were killed in the wreckage of their home.

Oberlin is in the northwest corner of Kansas, about 30 miles south of the Nebraska line.

ANCIENT AL-AZHAR

The Moslem University of Al-Azhar in Cairo, Egypt, was founded in 970.

Cheese, Produce and Livestock

MONTREAL PRODUCE

MONTREAL, April 30 — (CP). — Produce market prices here yesterday, as reported by the Dominion Department of Agriculture, follow:

Eggs.—Graded shipment selling: A-large, 29½c; A-medium, 28c; pullets, 23c; B, 26c; C, 23c. Receipts: 1,494 cases.

Butter. — First grade creamery prints, jobbing price, 36 to 37c; first grade solids, jobbing price, 35½ to 36¼c; wholesale, Quebec, No. 1 pasteurized storage, 35¼c; No. 2 storage, 34¾c. Receipts: 412 boxes.

Cheese. — Current receipts, f.o.b. shipping point, white and colored, Western, 19¼c; delivered Montreal, Quebec, 19⅝c wholesale; Western and Quebec white, 20c first grade, April, f.a.s. Montreal. Receipts: 49 boxes.

Potatoes.—Quebec Whites, No. 1, $1.65 to $1.75; No. 2, $1.25 to $1.50; N.B. Mountain No. 1, $1.80 to $1.85; P.E.I. Mountain, $1.80 to $1.90; Whites, $1.80 to $1.85.

FRUITS AND VEGETABLES

TORONTO, April 30 — (CP). — Wholesale fruits and vegetables remained unchanged today.

TORONTO CHEESE

TORONTO, April 30 — (CP). — Wholesale cheese prices were unchanged today.

Quotations were: New cheese: whole, 23½c lb; triplets, 24c; cut, 24½c.

TORONTO POULTRY

TORONTO, April 30 — (CP). — Poultry prices remained unchanged today.

TORONTO PRODUCE

TORONTO, April 30 — (CP). — Produce market prices here today as reported by the Dominion Department of Agriculture follow:

Eggs.—A-large, 32c; A-medium, 31c; A-pullet, 25 to 26; B, 28 to 29c; C, 27c.

Churning Cream, wholesale.—No. 1, lb, 36 f.o.b., 39c delivered; No. 2, lb., 33 f.o.b.; 36c delivered.

Butter, wholesale.—First grade solids, 35¼c; second grade solids, 33¾ to 34½c.

MONTREAL POULTRY

MONTREAL, April 29 — (CP). — Poultry prices per lb: Chickens, milkfed Grade A, 28 to 30c; B, 26 to 28½c. Fresh fowls, 23 to 25c. Turkeys, 33 to 35c. Ducks, domestic, 28c.

BACON-HOG PRICES

TORONTO, April 30 — (CP). — Dressedweight were up 15 cents at Brantford and London and prices were unchanged in other bacon-hog markets reporting today.

Liveweight—Chatham, $10.75.

Dressedweight. — Hamilton, $15, delivered; Brantford, $14.60 plus transportation; London, $14.85 delivered; Hull, $14.50, plus transportation; Barrie, $15.

BUFFALO LLIVESTOCK

BUFFALO, N.Y., April 30—(CP). —Hogs, 400; good and choice, 190 to 220 lb. held to $14.65.

Cattle, 300; 850 to 950 lb. Canadian steers and heifers, $11.75; others held upward to $12.50; cutter and common cows, $7.85 to $9; canner, $6.35 to $7.60; weighty sausage bulls to $10.50.

Calves, 100; good and choice, $14 to $14.50.

Sheep, 200; good and choice freshly shorn 85 lb. $12.50.

WINNIPEG GRAIN

WINNIPEG April 30 — (CP). — Only a few scattered trades in July wheat of local and routine character were noted in early trading on Winnipeg Grain Exchange today. July wheat was unchanged at 80⅝c a bushel. Chicago wheat futures were reported one cent higher.

One transaction was recorded in October oats in the first half hour and scattered minor trades in rye.

Yesterday's Quotations.

	Open	High	Low	Close	Prev. Close
Wheat—					
May	79¼	79¼	79¼	79¼	79¼
July	80⅝	80⅝	80⅝	80⅝	80⅝
Oats—					
May	51½	....	....	51½	51½
July	51¼	....	....	51½	51½
Oct.	50¼	50⅜	50⅛	50⅛	50¼
Barley—					
May	64¾	....	....	64¾	64¾
July	64¾	....	....	64¾	64¾
Oct.	63¼	63⅜	63⅛	63⅛	63⅛

TORONTO LIVESTOCK

TORONTO, April 30 — (CP). — Cattle trade was slow at about steady prices up to mid-season on the Livestock Market here to-day. Hogs and veal calves were steady. No sheep or lambs were offered. Unsold from yesterday was 100 head of cattle.

Receipts report by the Dominion Marketing Service were: Cattle, 70; calves, 30; hogs, 260.

Butcher steers sold at $9.25 to $10.50; butcher cows, $6.50 to $8.75; and fed calves, $10.50 to $11.50.

Veal calves sold at $10 to $15.

Hogs sold at $15.25 dressedweight.

Representative Sales

Weighty Steers.—9, 1130 lbs. $11; 6, 1170, $10.85; 11, 1060, $10.50; 3, 1110, $10.

Light Steers.—8, 1030 lbs. $11; 2, 960, $10.50; 4, 960, $10.35; 4, 920, $10.25; 10, 874, $10; 2, 975, $9.75; 9, 880, $9.50.

Heifers—8, 860 lbs., $10.25; 2, 1100, $10; 2, 780, $9.75; 7, 800, $9.50.

Cows—3, 1300 lbs. $8.50; 6, 1070, $8.25; 3, 1100, $8; 4, 1220, $7.75; 4, 1200, $7; 2, 1130, $6.75; 3, 1300, $6.50; 2, 1350, $6.25; 3, 1130, $6.

Bulls—6, 1410 lbs. $8.75; 2, 1340, $8.60; 2, 1360, $8.50.

Stockers—5, 806 lbs. $9.90; 7, 920, $9.

Veal Calves—20, 230 lbs. $15; 14, 210, $14.75; 132, 190, $14.50; 87, 180, $14; 33, 160, $13; 3, 140, $12.50; 16, 130, $12; 2, 90, $11.50; 27, 170, $11; 21, 133, $10.

Sheep—2, 205 lbs. $6; 2, 300, $5.50.

New Plumbing, Heating Limited

SAULT STE. MARIE, Ont., April 30 — (CP). — Darius Jackson and two of his children, a 10-year-old girl and an eight-year-old boy, perished in a fire which swept through their home here early this morning. Two other girls jumped to safety through a second-storey window and suffered cuts, burns and bruises.

The fire apparently started from an overheated stove in a kitchen at the rear.

Firemen were able to bring the fire under control and remove the bodies of the three victims, who apparently were smothered in the smoke.

Mrs. Jackson was visiting her mother in a local hospital at the time of the fire.

Damage is estimated at $1,200 to building and contents.

Chandos Man Fined For Dog Being Free

For allowing a dog to run at large during the closed season for deer and in a district where deer were known to be Victor Tanner of Chandos township was fined $10 and $2.50 costs by Magistrate O. A. Langley, K.C., in police court this morning.

The young farmer, who pleaded guilty to the charge told the court that it was only through an accident that the dog had got away on this occasion.

The dog had gone into the woods, chased and caught a deer and injured the animal so badly that it had to be killed.

"The deer was in very bad condition," Fish and Game Overseer I. J. Lyons stated. "Otherwise I don't think the dog would have caught it."

"He does not look like the law-breaking type of citizen," Magistrate Langley said in imposing a minimum fine on the accused.

U.S. Supply Flow Satisfies Stalin

KUIBYSHEV, April 30—(AP)—William H. Standley, United States Ambassador to Russia, declared today that the flow of United States war supplies to Russia is up to commitments as of the end of April, and said Premier Joseph Stalin had expressed satisfaction with the deliveries.

Standley who just returned from Moscow, said Stalin had no complaints.

He said he also discussed with Stalin the internment of the crew of a United States bomber which landed in Siberia after the air raids on Japan reported April 18.

The ambassador added that there was nothing new to disclose beyond the fact that the airmen were all right and were receiving treatment in accord with international law.

"Stalin has confidence in victory," said Standley, "but he does not underestimate the problem before Russia."

Hog Quotations In Peterborough

THURSDAY, APRIL 30

Canada Packers quote:

Hogs—$14.60, plus transportation. Sows.—No. 1, 10c; No. 2, 9½c.

Calves—Top, 14c.

Butter.—No. 1 prints, 37c; No. 2, 36c; No. 1 solids, 35½c; No. 2, 34½c.

Eggs. — A-large 26; A-medium, 24c; B, 21c; C, 18c.

Cream.—No. 1, on truck, 36c; delivered, 37c.

The Quaker Oats Company quotes: Ontario Winter Wheat: No. 1, $1.13; No. 2, $1.12; No. 3, $1.11. Milling oats, 50c.

COAL IN AIRCRAFT

Coal supplies the essential ingredients for many of the plastics used today in aircraft construction.

HE'S HELPING TO WIN THE WAR

New regulations have been put into effect curtailing the service retailers may give.

To save tires and gasoline—to release men for more vital work—there will be fewer deliveries than formerly. Wrapping paper is urgently needed for packing shells and munitions, so don't ask your retailer to wrap goods which are in suitable condition for carrying.

You'll be eager to co-operate with your retailer at this time. You can help by planning your shopping, ordering early, and carrying all you can.

OTHER REGULATIONS TO CONSERVE MATERIALS AND SERVICES VITAL TO THE WAR EFFORT, NOW IN EFFECT ...

NO DELIVERIES

of parcels valued at less than $1.00.

EXCEPTIONS: Meat or fish in any form when not in a sealed container; any parcel when the purchaser is unable to take possession at the retail store, due to sickness or other disability; bread and milk on regular routes direct from bakery or dairy; regular deliveries of newspapers on subscriber's route from a retail store; box lunches from food departments of retail stores; deliveries by laundries, cleaners, dyers, and repair shops; parcels too bulky or heavy for personal carrying.

NO PICK-UPS

except of goods delivered in error, defective in quality, or too heavy or bulky for personal carrying.

NO EXCHANGES OR REFUNDS

on made-to-order merchandise, goods altered on customer's instructions, articles of clothing once worn by the customer, or merchandise specially cut from a bolt of cloth or other material, unless delivered in error or defective in quality.

NO SALES ON APPROVAL

except of house furnishings, priced at $10. or more.

THE WARTIME PRICES AND TRADE BOARD

OTTAWA

S.P. 7

Kinsmen Told Civil War Now In Canada

COBOURG, April 30 — (ENS).— I. D. Willis, editor of the Port Hope Evening Guide, delivered address to the Cobourg Kinsmen Club at their regular meeting here. Mr. Willis, who has travelled extensively in the East, took "Democracy" as his subject.

"If we think only of what we are fighting against, we are missing something," he declared. "We must also find something for which to fight. After the war, it will not do any good if we lapse back into our former ways."

"A civil war is now going on here," Mr. Willis declared, "between the forces which want to see a better Canada and a group which is saying 'Why should I give up things for others?'

"Are we going to have a Canada that is a real nation or one that is a group of nine little, squabbling republics?" he queried. "The wealth of Ontario should be shared with fellow Canadians."

Quoting from R. H. Markham's "The Wave of the Past," he said, "Democracy and only democracy enables the people to make real gains for the people. Democracy is the sovereignty of the people, carrying responsibility, power and willingness to sacrifice. We are responsible for each other, but mostly for the children and for the old people."

"We can make democracy work if we are prepared to have the will and the wisdom to make sacrifices. We are the sovereign power, but we must accept responsibilities which go with it. It's far more right to fight for a cause we believe right, rather than in hate alone."

OBITUARY

MRS. CLIFFORD J. HANCOCK

The funeral service for the late Mary Louise Hancock, beloved wife of Clifford J. Hancock, who passed away on Monday, was held from her late residence on the second line of Smith on Wednesday afternoon.

Mrs. Hancock was born in Cold Springs, a daughter of the late Walter Robson and Julia Thompson and had lived in Smith for the last 35 years.

The funeral service was largely attended by many from Peterborough and all the surrounding districts, and huge banks of flowers surrounded the casket, showing the high respect that the deceased and her family held in the community.

Besides her sorrowing husband, C. J. Hancock, she leaves to mourn her sudden passing five sons and three daughters, Gordon, Arthur, Clarence of Smith, Cecil of Peterborough and Roy on active service in Ottaa; Mrs. Nyle Bristow, Campbellcroft, Enid and Jean at home. There are ten grand children. Three sisters and one brother also survive, William Robson, Regina, Mrs. M. Young, Lakefield, Mrs. H. Wright, Toronto and Margaret Robson of Smith.

Pall Bearers included Mrs. Hancock's five sons and Nyle Bristow, while flower bearers were made up of friends and neighbors.

The Rev. H. L. Roberts of George Street United Church conducted the service and interment was made in the family plot at Little Lake Cemetery.

Among the out of town friends attending the funeral service included Mrs. J. Robson and Mrs. George Robson and daughter of Washington, D.C.; Mrs. H. Wright and friends of Toronto, and many friends and relatives from Port Hope and surrounding districts.

Russian Morale Will Save Soviet Nation

PORT HOPE, April 30—(ENS).— The guest speaker at the Canadian Club meeting on Tuesday night in the Library Hall was A. H. Humble. Mrs. J. A. V. Fraser, president of the club, in introducing the speaker, mentioned that how fortunate the club was in having such splendid local speakers available. Mr. Humble is a teacher at Trinity College School.

The speaker took as the topic of his address "Some Aspects of the Russian Successes," and explained how he had become interested in this subject at a dinner in London, England, when he had listened to discussions by Sidney Webb, perhaps better known as Lord Passfield, and the author, J. K. Chesterton, on Russia, and it was then that Mr. Humble decided that Russia would make a most interesting study. This he did through contact and in getting other people's views, and through books and magazine articles.

Wrong Impressions.

Mr. Humble pointed out the wrong impressions a great many people get from brief visions of travellers who are only possibly in a country a couple of weeks and then draw their conclusions from only what they are able to contact in that brief time.

Mr. Humble continued his address by telling how difficult it had been to understand the modern Russia with its five-year plan experiments. The first five-year plan proved somewhat of a failure, while the second benefitted by those failures, and was partially successful. In 1937 Russia introduced a new constitution giving everyone a vote by secret ballot, which could not possibly have been done ten years before, but through these five-year experiments it was made possible and was an indication of the trend of events toward the betterment of Russia. At the outbreak of war in 1939 Stalin realized the necessity of the replacement of the German-made machinery which Russia was using almost completely, and he had to make a study of all agreements and his acceptance of such was only because he realized that a break with Germany at that time would be disastrous to Russia.

According to the treaties, Russian economic help to Germany was to be forthcoming but Germany, not getting this expected assistance, invaded Russia and international Bolshevism gave way to Socialism.

Mr. Humble stated that the young Communists came to the fore in 1937 and 1938 and they saw before them a great future. Attention was drawn to the trickery of Stalin in using the oldest of his tanks and equipment for all reviews so as not to expose to Germany the real power of the Russian army.

In closing Mr. Humble declared that when this war is decided, it will be the moral of the Russian people that will have saved them from the Nazi.

The meeting was declared open by the speaker for questions which were many and most interesting ones, which were ably answered by Mr. Humble, who was thanked by Mrs. Fraser for such an interesting and beneficial lecture.

The meeting closed with God Save the King.

Aided Nazi Prisoner

Max Stephen, naturalized American of German origin and a Detroit restaurant proprietor, has been accused by the F.B.I. of aiding flight of Lieut. Peter Krug, of the German air force, who escaped from an internment camp at Bowmanville.

Lions Juvenile Court Goes On

PORT HOPE, April 30.—(ENS).— One of the most interesting meetings yet held by the Lions Club Safety Club was held on Wednesday night in the form of a mock court.

This court was held in the court room at the town hall with Magistrate R. B. Baxter presiding. Lawyer Lewis was counsel for the defence, while Lawyer Richardson was prosecutor. To add to the atmosphere of the evening Constable Weatherup and Constable Rafter of the town police force were also present.

Some of the offences heard were jay walking, crossing in the centre of an intersection, playing ball on the road, bicycling on the sidewalk. These cases were examined by the solicitors and cross-examined, making the procedure very realistic. Even the court stenographer, Miss Ola Fox, was in attendance and taking down the usual case history.

The penalties were adminstered to the extent of the prohibition of the use of a bicycle for one day, a 3c fine. One case was dismissed and one case given suspended sentence.

One of the lovely gestures of the club was the presenting of a lovely bunch of sweet peas tied with tulle to Miss Fox as a gesture of appreciation.

Canuck Bags Junkers

LONDON ,April 30—(CP Cable). —A Canadian Spitfire pilot on dawn patrol shot down a German Junkers bomber to-day.

With another Spitfire pilot, the Canadian, PO. Lyman Edward Hokan of St. Catharines, Ont., was at 1,000 feet when he saw the Junkers flying close to the water three miles away.

The Spitfires gave chase and the enemy jettisoned his bombs into the sea. Hokan opened the attack from a height of only 100 feet and saw a piece of Junkers tail fall into the sea after the first burst.

Parental Neglect Blamed For Delinquency

An interesting and educational description of civil and criminal law extant in this province was given to the members of the Port Hope Home and School Club this week by Magistrate R. B. Baxter. His topic was "The Magistrate and His Work."

He started his address with the explanation of the difference between civil and criminal law and how the administration of the criminal law falls into three divisions.

There is the magistrate, the county court judge and the supreme court. The magistrate deals with practically 75 per cent or more of the criminal cases. A summary case where the magistrate's view is final and an indictable offence which is more serious and the offender has a choice whether he will be tried by a magistrate or by a judge and jury. Mr. Baxter however stated that a magistrate gets practically 95 per cent of these cases.

A magistrate is appointed by the attorney-general and is authorized to issue warrants which up to 1934 a warrant was only valid in the district where it was issued, consequently there was a great loss of time in serving the warrant on the offender, but now a magistrate can serve a warrant which is good all over the province. All magistrates must be lawyers, at one time this was not necessary.

A magistrate's duty it is to preside at court and in this district there are three magistrates and eight courts and any may be called to sit in any court. Mr. Baxter also explained that a magistrate never knows what he is going to run into as a judge usually knows some details ahead, a magistrate doesn't.

The minimum and maximum penalty was then discussed and Mr. Baxter gave splendid illustrations as he proceeded with his address. In this case he told of seven boys who were up for stealing and how three different sentences were given four were sent to reform school and two to the penitentiary and one given suspended sentence. In this case back history helped determine the sentence given each.

Another illustration was of three children who appeared in juvenile court for non-attendance at school and when he asked the age of the children the father did not know. When Mr. Baxter questioned the father he found there were seventeen children in this family so decided that even a $5 fine would be out of place so gave a suspended sentence here.

Magistrate Baxter pointed out that often it was only fatherly advice that he was called upon to give.

Some of the most frequent cases a magistrate has to deal with is the violation of the Highway Traffic Act, Liquor Control Act, Desertion Act, Children's Protection and petty trespass.

In 1893 the criminal code became the same in all provinces of Canada and up till that time each province had different laws.

Mr. Baxter gave an example of juvenile court cases taking for an example an eleven-year-old girl, who on her third appearance had to be put in a reform school, but whose background and parents were really to blame for the child's unfortunate acts. The majority of these juvenile cases when investigated are found to have home influence lacking.

Magistrate Baxter concluded his address by saying that in general his work was most interesting.

Mrs. Van Everdingen expressed the appreciation of the club to Mr. Baxter for a most instructive address.

The meeting closed with "God Save the King" after which coffee and doughnuts were served.

Less Cigars For Ruth

NEW YORK, April 30 — (AP).— Babe Ruth, whose chief worry two weeks ago was pneumonia, came home today from the west coast confronted with a new problem— how to reduce his daily consumption of 10 to 15 cigars.

"The doctors say cut down on cigars—and no beer or highballs," the former home-run king said as he arrived by train from Los Angeles.

Ruth was stricken while playing in a film, based on the life of the late Lou Gehrig, but made a rapid recovery.

Campbellford Bowlers Are Out On Greens

CAMPBELLFORD, April 30. — (ENS). — Local bowlers who beat their all-time early opening record when they visited the green three days ago with a men's doubles game returned to the green again on Wednesday for two 16-end rink games with President H. J. Taylor and J. A. Linton taking on Charles Calver and Lloyd Taylor. The two sides broke even on the score despite the fact that all but Charlie Calver inaugurated the season on April 26. Though the opening tourney here will not take place until June 11, members expect to have a good number of games in before that time. If present weather conditions continue the local games schedule will be drawn up by mid-May.

Nickel Expanding On War Demand

TORONTO, April 30. — (CP).— The International Nickel Company of Canada, Limited is opening new ore bodies and expanding its production plant at a cost of $35,000,000 to meet the demands for nickel for war purposes, Robert C. Stanley, chairman and president of the company, told shareholders in is address at the annual meeting here yesterday. With the new plant in operation in 1943, the company's output of nickel will be approximately 50,000,000 pounds greater than in 1940.

The company is financing the expansion from its own treasury but to ease the burden the government, said Mr. Stanley, is permitting the company to amortize within a five-year period expenditures up to $25,000,000. It is assumed that part or all of the new plant may not be needed after the war.

With regard to copper, the president said the company's contract with the British government was renewed last September with the terms unchanged. Delivery is made at a Canadian port at a price equal to that prevailing on the London metal market just before the outbreak of war with allowances for increases in costs over pre-war costs. Deliveries are made to the Canadian market on about the same terms, the return to the company being "substantially less than the price ruling in the United States."

Urges Franchise Be Given Girls And Boys At Age 18 Years

PORT HOPE, April 30—(ENS).— The monthly meeting of the Home and School Club was held Tuesday night. In the absence of the president, Mrs. D. Warner, a past president, Mrs. C. M. Thompson, presided. Mrs. Thompson, in her opening remarks, referred to a slogan given by Mrs. R. S. McLaughlin at a home and School club meeting that "You can't have your cake and eat it" and how every person must sacrifice and put everything into the war effort and how the Home and School organization can give such valuable assistance to this work.

Nomination blanks were given out by Mr. Austin, who stipulated that these blanks must be filled and returned to the nominating committee before May 15. In the treasurer's report fifty-five members were recorded and a balance of $8.50 in cash.

A letter was read by Mrs. Van Everdinger from Miss Jean Peacock, acknowledging the six layettes which the club had sent to England.

Mrs. Moncrief, who had attended the Home and School convention in Toronto, gave a report which was most interesting. She spoke of the session presided over by Mrs. Mancekivell, where questions were asked, discussed and forcefully answered. At one of the luncheons Dr. A. B. Currie addressed the ground on "Parents and Democracy." One of his statements was that "the home is the citadel of democracy and the parents are its guardians" and our present day educators problem is to make the educational system fit the times and how the children must be prepared for family life and responsibilities.

At another session Dr. C. C. Goldring, superintendent of schools in Toronto, spoke on "Some Educational Gaps." Some of his suggestions were that boys and girls be allowed to vote at 18, which is an age when an interest in public affairs is very keen and they have a good knowledge of citizenship as a result of their school education, while sometimes by the time they reach the age of 21 this interest is lost to some extent. Dr. Goldring also suggested that the school age be extended from 16 to 17 to help the employment situation. He also dwelt on the health situation in Canada and how only 56 per cent of the men examined for armed forces were in category "A".

Capt. [illegible] G. Cavell spoke at one of the [illegible] on "This Fight for Civil[illegible] which was an interesting address dealing with Japan, where he had spent some time.

Mrs. Silcox, who had been president of the Confederation of Home and School Associations resigned after three years in office and was succeeded by Mrs. R. K. Hall. Mrs. Silcox, in her address at this convention, told how the Home and School Association had gone forward even in these trying times and how in the last three years 100 new associations had been organized, making a total of 440 with a membership of over 30,000. Mrs. Silcox was presented ith a life membership by Mrs. R. S. McLaughlin.

The local Home and School club expressed their appreciation to Mrs. Moncrief for her most interesting report of the convention. After this Dr. C. B. Kelly gave a short talk on toxoids emphasizing the real need to immunize the children. Last week, Dr. Kelly stated, was toxoid week, and the response was poor.

ELSIE'S WAR-TIME RECIPE FOR TODAY!

MAGIC MACAROONS

¾ cup Eagle Brand Sweetened Condensed Milk
3 cups (½ lb.) shredded coconut
1 teaspoon vanilla (optional)

1. Mix Eagle Brand Sweetened Condensed Milk and coconut.
2. Add vanilla, if desired.
3. Drop by spoonfuls on greased baking sheet, about 1" apart.
4. Bake in moderate oven (350° F.) 10 minutes or until a delicate brown.
5. Remove from pan at once. Makes about 30.

Says ELSIE, the Borden Cow, to every housewife: "Just try this money-saving recipe for Macaroons—you can turn out these mouth-watering cookies in a jiffy!"

Eagle Brand makes scores of good things to eat like this— Salad Dressings, Cookies, Cake Icings, Sauces, Pie Fillings, and all kinds of Desserts.

And Eagle Brand is *good* for you—famous in nutrition for generations. It gives you much needed milk minerals and proteins...is a real *energy food*.

More War-Time Recipes on Top of Every Can

Borden's EAGLE BRAND Sweetened Condensed Milk

"If it's Borden's, it's GOT to be good!"

190 Copyright, 1942, The Borden Co. Ltd.

Do You Suffer From Headaches?

It is hard to struggle along with a head that aches and pains all the time.

A headache need not be an illness in itself, but it may be a warning symptom that there is intestinal sluggishness within.

To help overcome the cause of headache it is necessary to eliminate the waste matter from the system. Burdock Blood Bitters helps to remove the cause of headaches by regulating the digestive and biliary organs, neutralizing acidity, regulating the constipated bowels and toning up the sluggish liver, and when this has been accomplished the headaches should disappear.

Get B. B. B. at any drug counter. Price $1.00 a bottle.

The T. Milburn Co., Limited, Toronto, Ont.

LISTEN TO

Your Favorite Songs By Donald Novis

TO-NIGHT, April 17 – 8.15 to 8.30 P.M.

STATION CHEX

LYDA TELFORD | HAMILTON FURS

186 CHARLOTTE ST.

MASON'S

What Could Be More Delicious---

OR MORE ECONOMICAL THAN A

BLADE or POT ROAST Dinner

All For Only **1.15**

REG. 1.29 VALUE

Complete With:—
—APPROX. 3 LB. POT or BLADE ROAST— Not less. Rolled right on the premises from Government inspected meat.
—½ pk. Potatoes.
—1 bunch Carrots.
—1 lb. Cooking Onions
Pot or Blade Roast itself is on special for 75c

EXTRA! Meat Specials
Minced Beef lb. 20c
Peameal Rolls lb. 30c

GOV'T. INSPECTED BEEF
RIB ROAST .... lb. 32c
SHORT RIB ROAST .... lb. 27c
PORTERHOUSE ROAST .... lb. 35c

COOKED MEAT
VARIETY LOAF—JELLIED VEAL SPICED BEEF or MEAT ROLL, lb. ... 39c

SILVERBRIGHT SALMON
FRESH FILLETS OF HADDOCK
SMOKED FILLETS OF HADDOCK

AYLMER CANNED FOODS
Values That Are Values!
AYLMER 15-oz. Tins Tomatoes 3 for 25c
AYLMER NO. 4 Peas - 2 Tins 21c
AYLMER Pork & Beans 28-oz. Tins 2 for 25c
AYLMER Tomato Juice 20-oz. Tins 2 for 19c
AYLMER GOLDEN BANTAM Corn 2 16-oz. Tins 21c

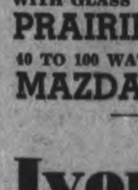

Redeem Coupons Here 2 PKGS. 19c

Fruits-Vegetables
We carry a full line of Domestic and Imported Fruits and Vegetables.
NEW CABBAGE
NEW CARROTS
ICEBERG LETTUCE
SPINACH, GRAPEFRUIT, ORANGES
Our Leader This Week
FRESH LUSCIOUS LOUISIANA
Strawberries
Pint Box 19c

"Apples are Scarcer Than Hen's Teeth
So why not buy a large tin of Graves' solid pack Apples, sufficient to make two delicious pies.

Graves' Solid Pack (without sugar) 28-oz. Tin
Apples - - 15c

Liberty Pitted 15-oz. Pkg.
Prunes 2 for 29c

Jewel Jell Pkg.
Jelly Powder 5c

Limit of 5 to a Customer

KIRK'S CASTILE SOAP - - - 3 for 14c
LARGE IVORY SOAP - - - 2 for 21c
MacLAREN'S PEANUT BUTTER - 19-oz. Jar 24c
HEINZ KETCHUP - - - - Lge. Bot. 21c
WITH GLASS TUMBLER PRAIRIE NUTS - - - Pkg. 24c
40 TO 100 WATT MAZDA LAMPS - - - Ea. 20c

Large Pkg. **Ivory Flakes 25c**

Shirriff's Seville Orange 4-lb. Pail
Marmalade 59c

Energy Pkg.
Choc. Food 15c

OVERSEAS PARCELS

Ask your Mason Store Manager about Mason's Complete Overseas Bundles for Soldiers.

Below Are the New

Gov't. Regulations Regarding Delivery

This is a war time measure and along with other grocers, we will have to live up to them. The Mason Stores have given you the finest service possible for many years, may we ask you to be loyal, by continuing your patronage. Visit your friendly neighborhood Mason's store.

The Following is an Excerp from a Government Bulletin:—

DELIVERIES—No retailer shall deliver from his store, to any one purchaser, any goods unless the total value of such goods is One Dollar or more. This does not apply to purchases of fish or meat, except when canned, or when the purchaser of goods is confined to residence through illness, frailty, or other physical disability. Nor does it apply to deliveries by freight, express, or parcel post.

Kinsmen Milk For Britain Fund

Listen to their program over CHEX on Friday evening, May 1st, at 8 p.m.

Mason's GROCERY STORES

Kinsmen Told Civil War Now In Canada

COBOURG, April 30 — (ENS).— I. D. Willis, editor of the Port Hope Evening Guide, delivered address to the Cobourg Kinsmen Club at their regular meeting here. Mr. Willis, who has travelled extensively in the East, took "Democracy" as his subject.

"If we think only of what we are fighting against, we are missing something," he declared. "We must also find something for which to fight. After the war, it will not do any good if we lapse back into our former ways."

"A civil war is now going on here," Mr. Willis declared, "between the forces which want to see a better Canada and a group which is saying 'Why should I give up things for others?'

"Are we going to have a Canada that is a real nation or one that is a group of nine little, squabbling republics?" he queried. "The wealth of Ontario should be shared with fellow Canadians."

Quoting from R. H. Markham's "The Wave of the Past," he said, "Democracy and only democracy enables the people to make real gains for the people. Democracy is the sovereignty of the people, carrying responsibility, power and willingness to sacrifice. We are responsible for each other, but mostly for the children and for the old people."

"We can make democracy work if we are prepared to have the will and the wisdom to make sacrifices. We are the sovereign power, but we must accept responsibilities which go with it. It's far more right to fight for a cause we believe right, rather than in hate alone."

OBITUARY

MRS. CLIFFORD J. HANCOCK

The funeral service for the late Mary Louise Hancock, beloved wife of Clifford J. Hancock, who passed away on Monday, was held from her late residence on the second line of Smith on Wednesday afternoon.

Mrs. Hancock was born in Cold Springs, a daughter of the late Walter Robson and Julia Thompson and had lived in Smith for the last 35 years.

The funeral service was largely attended by many from Peterborough and all the surrounding districts, and huge banks of flowers surrounded the casket, showing the high respect that the deceased and her family held in the community.

Besides her sorrowing husband, C. J. Hancock, she leaves to mourn her sudden passing five sons and three daughters, Gordon, Arthur, Clarence of Smith, Cecil of Peterborough and Roy on active service in Ottaa; Mrs. Nyle Bristow, Campbellcroft, Enid and Jean at home. There are ten grand children. Three sisters and one brother also survive, William Robson, Regina, Mrs. M. Young, Lakefield, Mrs. H. Wright, Toronto and Margaret Robson of Smith.

Pall Bearers included Mrs. Hancock's five sons and Nyle Bristow, while flower bearers were made up of friends and neighbors.

The Rev. H. L. Roberts of George Street United Church conducted the service and interment was made in the family plot at Little Lake Cemetery.

Among the out of town friends attending the funeral service included Mrs. J. Robson and Mrs. George Robson and daughter of Washington, D.C.; Mrs. H. Wright and friends of Toronto, and many friends and relatives from Port Hope and surrounding districts.

Campbellford Bowlers Are Out On Greens

CAMPBELLFORD, April 30. — (ENS). — Local bowlers who beat their all-time early opening record when they visited the green three days ago with a men's doubles game returned to the green again on Wednesday for two 16-end rink games with President H. J. Taylor and J. A. Linton taking on Charles Calver and Lloyd Taylor. The two sides broke even on the score despite the fact that all but Charlie Calver inaugurated the season on April 26. Though the opening tourney here will not take place until June 11, members expect to have a good number of games in before that time. If present weather conditions continue the local games schedule will be drawn up by mid-May.

Nickel Expanding On War Demand

TORONTO, April 30. — (CP).— The International Nickel Company of Canada, Limited is opening new ore bodies and expanding its production plant at a cost of $35,000,000 to meet the demands for nickel for war purposes, Robert C. Stanley, chairman and president of the company, told shareholders in is address at the annual meeting here yesterday. With the new plant in operation in 1943, the company's output of nickel will be approximately 50,000,000 pounds greater than in 1940.

The company is financing the expansion from its own treasury but to ease the burden the government, said Mr. Stanley, is permitting the company to amortize within a five-year period expenditures up to $25,000,000. It is assumed that part or all of the new plant may not be needed after the war.

With regard to copper, the president said the company's contract with the British government was renewed last September with the terms unchanged. Delivery is made at a Canadian port at a price equal to that prevailing on the London metal market just before the outbreak of war with allowances for increases in costs over pre-war costs. Deliveries are made to the Canadian market on about the same terms, the return to the company being "substantially less than the price ruling in the United States."

ELSIE'S WAR-TIME RECIPE FOR TODAY!

MAGIC MACAROONS

⅔ cup Eagle Brand Sweetened Condensed Milk
3 cups (½ lb.) shredded coconut
1 teaspoon vanilla (optional)

1. Mix Eagle Brand Sweetened Condensed Milk and coconut.
2. Add vanilla, if desired.
3. Drop by spoonfuls on greased baking sheet, about 1" apart.
4. Bake in moderate oven (350° F.) 10 minutes or until a delicate brown.
5. Remove from pan at once. Makes about 30.

Says ELSIE, the Borden Cow, to every housewife: "Just try this money-saving recipe for Macaroons—you can turn out these mouth-watering cookies in a jiffy!"

Eagle Brand makes scores of good things to eat like this—Salad Dressings, Cookies, Cake Icings, Sauces, Pie Fillings, and all kinds of Desserts.

And Eagle Brand is *good* for you—famous in nutrition for generations. It gives you much needed milk minerals and proteins...is a real *energy food*.

More War-Time Recipes on Top of Every Can

Borden's EAGLE BRAND Sweetened Condensed Milk

"If it's Borden's, it's GOT to be good!"

190 Copyright, 1942, The Borden Co. Ltd.

Russian Morale Will Save Soviet Nation

PORT HOPE, April 30—(ENS).— The guest speaker at the Canadian Club meeting on Tuesday night in the Library Hall was A. H. Humble. Mrs. J. A. V. Fraser, president of the club, in introducing the speaker, mentioned that how fortunate the club was in having such splendid local speakers available. Mr. Humble is a teacher at Trinity College School.

The speaker took as the topic of his address "Some Aspects of the Russian Successes," and explained how he had become interested in this subject at a dinner in London, England, when he had listened to discussions by Sidney Webb, perhaps better known as Lord Passfield, and the author, J. K. Chesterton, on Russia, and it was then that Mr. Humble decided that Russia would make a most interesting study. This he did through contact and in getting other people's views, and through books and magazine articles.

Wrong Impressions.

Mr. Humble pointed out the wrong impressions a great many people get from brief visions of travellers who are only possibly in a country a couple of weeks and then draw their conclusions from only what they are able to contact in that brief time.

Mr. Humble continued his address by telling how difficult it had been to understand the modern Russia with its five-year plan experiments. The first five-year plan proved somewhat of a failure, while the second benefitted by those failures, and was partially successful. In 1937 Russia introduced a new constitution giving everyone a vote by secret ballot, which could not possibly have been done ten years before, but through these five-year experiments it was made possible and was an indication of the trend of events toward the betterment of Russia. At the outbreak of war in 1939 Stalin realized the necessity of the replacement of the German-made machinery which Russia was using almost completely, and he had to make a study of all agreements and his acceptance of such was only because he realized that a break with Germany at that time would be disastrous to Russia.

According to the treaties, Russian economic help to Germany was to be forthcoming but Germany, not getting this expected assistance, invaded Russia and international Bolshevism gave way to Socialism.

Mr. Humble stated that the young Communists came to the fore in 1937 and 1938 and they saw before them a great future. Attention was drawn to the trickery of Stalin in using the oldest of his tanks and equipment for all reviews so as not to expose to Germany the real power of the Russian army.

In closing Mr. Humble declared that when this war is decided, it will be the moral of the Russian people that will have saved them from the Nazi.

The meeting was declared open by the speaker for questions which were many and most interesting ones, which were ably answered by Mr. Humble, who was thanked by Mrs. Fraser for such an interesting and beneficial lecture.

The meeting closed with God Save the King.

Aided Nazi Prisoner

Max Stephen, naturalized American of German origin and a Detroit restaurant proprietor, has been accused by the F.B.I. of aiding flight of Lieut. Peter Krug, of the German air force, who escaped from an internment camp at Bowmanville.

Lions Juvenile Court Goes On

PORT HOPE, April 30.—(ENS).— One of the most interesting meetings yet held by the Lions Club Safety Club was held on Wednesday night in the form of a mock court.

This court was held in the court room at the town hall with Magistrate R. B. Baxter presiding. Lawyer Lewis was counsel for the defence, while Lawyer Richardson was prosecutor. To add to the atmosphere of the evening Constable Weatherup and Constable Rafter of the town police force were also present.

Some of the offences heard were jay walking, crossing in the centre of an intersection, playing ball on the road, bicycling on the sidewalk. These cases were examined by the solicitors and cross-examined, making the procedure very realistic. Even the court stenographer, Miss Ola Fox, was in attendance and taking down the usual case history.

The penalties were adminstered to the extent of the prohibition of the use of a bicycle for one day, a 3c fine. One case was dismissed and one case given suspended sentence.

One of the lovely gestures of the club was the presenting of a lovely bunch of sweet peas tied with tulle to Miss Fox as a gesture of appreciation.

Canuck Bags Junkers

LONDON, April 30—(CP Cable). —A Canadian Spitfire pilot on dawn patrol shot down a German Junkers bomber to-day.

With another Spitfire pilot, the Canadian, PO. Lyman Edward Hokan of St. Catharines, Ont., was at 1,000 feet when he saw the Junkers flying close to the water three miles away.

The Spitfires gave chase and the enemy jettisoned his bombs into the sea. Hokan opened the attack from a height of only 100 feet and saw a piece of Junkers tail fall into the sea after the first burst.

Parental Neglect Blamed For Delinquency

An interesting and educational description of civil and criminal law extant in this province was given to the members of the Port Hope Home and School Club this week by Magistrate R. B. Baxter. His topic was "The Magistrate and His Work."

He started his address with the explanation of the difference between civil and criminal law and how the administration of the criminal law falls into three divisions.

There is the magistrate, the county court judge and the supreme court. The magistrate deals with practically 75 per cent or more of the criminal cases. A summary case where the magistrate's view is final and an indictable offence which is more serious and the offender has a choice whether he will be tried by a magistrate or by a judge and jury. Mr. Baxter however stated that a magistrate gets practically 95 per cent of these cases.

A magistrate is appointed by the attorney-general and is authorized to issue warrants which up to 1934 a warrant was only valid in the district where it was issued, consequently there was a great loss of time in serving the warrant on the offender, but now a magistrate can serve a warrant which is good all over the province. All magistrates must be lawyers, at one time this was not necessary.

A magistrate's duty it is to preside at court and in this district there are three magistrates and eight courts and any may be called to sit in any court. Mr. Baxter also explained that a magistrate never knows what he is going to run into as a judge usually knows some details ahead, a magistrate doesn't.

The minimum and maximum penalty was then discussed and Mr. Baxter gave splendid illustrations as he proceeded with his address. In this case he told of seven boys who were up for stealing and how three different sentences were given four were sent to reform school and two to the penitentiary and one given suspended sentence. In this case back history helped determine the sentence given each.

Another illustration was of three children who appeared in juvenile court for non-attendance at school and when he asked the age of the children the father did not know. When Mr. Baxter questioned the father he found there were seventeen children in this family so decided that even a $5 fine would be out of place so gave a suspended sentence here.

Magistrate Baxter pointed out that often it was only fatherly advice that he was called upon to give.

Some of the most frequent cases a magistrate has to deal with is the violation of the Highway Traffic Act, Liquor Control Act, Desertion Act, Children's Protection and petty trespass.

In 1893 the criminal code became the same in all provinces of Canada and up till that time each province had different laws.

Mr. Baxter gave an example of juvenile court cases taking for an example an eleven-year-old girl, who on her third appearance had to be put in a reform school, but whose background and parents were really to blame for the child's unfortunate acts. The majority of these juvenile cases when investigated are found to have home influence lacking.

Magistrate Baxter concluded his address by saying that in general his work was most interesting.

Mrs. Van Everdingen expressed the appreciation of the club to Mr. Baxter for a most instructive address.

The meeting closed with "God Save the King" after which coffee and doughnuts were served.

Less Cigars For Ruth

NEW YORK, April 30 — (AP).— Babe Ruth, whose chief worry two weeks ago was pneumonia, came home today from the west coast confronted with a new problem—how to reduce his daily consumption of 10 to 15 cigars.

"The doctors say cut down on cigars—and no beer or highballs," the former home-run king said as he arrived by train from Los Angeles.

Ruth was stricken while playing in a film, based on the life of the late Lou Gehrig, but made a rapid recovery.

Urges Franchise Be Given Girls And Boys At Age 18 Years

PORT HOPE, April 30—(ENS).— The monthly meeting of the Home and School Club was held Tuesday night. In the absence of the president, Mrs. D. Warner, a past president, Mrs. C. M. Thompson, presided. Mrs. Thompson, in her opening remarks, referred to a slogan given by Mrs. R. S. McLaughlin at a home and School club meeting that "You can't have your cake and eat it" and how every person must sacrifice and put everything into the war effort and how the Home and School organization can give such valuable assistance to this work.

Nomination blanks were given out by Mr. Austin, who stipulated that these blanks must be filled and returned to the nominating committee before May 15. In the treasurer's report fifty-five members were recorded and a balance of $8.50 in cash.

A letter was read by Mrs. Van Everdinger from Miss Jean Peacock, acknowledging the six layettes which the club had sent to England.

Mrs. Moncrief, who had attended the Home and School convention in Toronto, gave a report which was most interesting. She spoke of the session presided over by Mrs. Mancekivell, where questions were asked, discussed and forcefully answered. At one of the luncheons Dr. A. B. Currie addressed the ground on "Parents and Democracy." One of his statements was that "the home is the citadel of democracy and the parents are its guardians" and our present day educators problem is to make the educational system fit the times and how the children must be prepared for family life and responsibilities.

At another session Dr. C. C. Goldring, superintendent of schools in Toronto, spoke on "Some Educational Gaps." Some of his suggestions were that boys and girls be allowed to vote at 16, which is an age when an interest in public affairs is very keen and they have a good knowlodge of citizenship as a result of their school education, while sometimes by the time they reach the age of 21 this interest is lost to some extent. Dr. Goldring also suggested that the school age be extended from 16 to 17 to help the employment situation. He also dwelt on the health situation in Canada and how only 56 per cent of the men examined for armed forces were in category "A".

Capt. [illegible] G. Cavell spoke at one of the [illegible] on "This Fight for Civi[illegible] which was an interesting address dealing with Japan, where he had spent some time.

Mrs. Silcox, who had been president of the Confederation of Home and School Associations resigned after three years in office and was succeeded by Mrs. R. K. Hall. Mrs. Silcox, in her address at this convention, told how the Home and School Association had gone forward even in these trying times and how in the last three years 100 new associations had been organized, making a total of 440 with a membership of over 30,000. Mrs. Silcox was presented with a life membership by Mrs. R. S. McLaughlin.

The local Home and School club expressed their appreciation to Mrs. Moncrief for her most interesting report of the convention. After this Dr. C. B. Kelly gave a short talk on toxoids emphasizing the real need to immunize the children. Last week, Dr. Kelly stated, was toxoid week, and the response was poor.

Do You Suffer From Headaches?

It is hard to struggle along with a head that aches and pains all the time.

A headache need not be an illness in itself, but it may be a warning symptom that there is intestinal sluggishness within.

To help overcome the cause of headache it is necessary to eliminate the waste matter from the system. Burdock Blood Bitters helps to remove the cause of headaches by regulating the digestive and biliary organs, neutralizing acidity, regulating the constipated bowels and toning up the sluggish liver, and when this has been accomplished the headaches should disappear.

Get B. B. B. at any drug counter. Price $1.00 a bottle.

The T. Milburn Co., Limited. Toronto, Ont.

LISTEN TO

Your Favorite Songs By Donald Novis

TO-NIGHT, April 17 – 8.15 to 8.30 P.M.

STATION CHEX

LYDA TELFORD | HAMILTON FURS

186 CHARLOTTE ST.

MASON'S

What Could Be More Delicious---

OR MORE ECONOMICAL THAN A

BLADE or POT ROAST Dinner

All For Only **1.15**

REG. 1.29 VALUE

Complete With:—
—APPROX. 3 LB. POT or BLADE ROAST—Not less. Rolled right on the premises from Government inspected meat.
—½ pk. Potatoes.
—1 bunch Carrots.
—1 lb. Cooking Onions
Pot or Blade Roast itself is on special for 75c

EXTRA! Meat Specials
Minced Beef lb. 20c
Peameal Rolls lb. 30c

GOV'T. INSPECTED BEEF
RIB ROAST .... lb. 32c
SHORT RIB ROAST .... lb. 27c
PORTERHOUSE ROAST .... lb. 35c

COOKED MEAT
VARIETY LOAF—JELLIED VEAL SPICED BEEF or MEAT ROLL, lb. ... 39c

SILVERBRIGHT SALMON
FRESH FILLETS OF HADDOCK
SMOKED FILLETS OF HADDOCK

AYLMER CANNED FOODS
Values That Are Values!
AYLMER 15-oz. Tins Tomatoes 3 for 25c
AYLMER NO. 4 Peas - 2 Tins 21c
AYLMER Pork & Beans 28-oz. Tins 2 for 25c
AYLMER Tomato Juice 20-oz. Tins 2 for 19c
AYLMER GOLDEN BANTAM Corn 2 16-oz. Tins 21c

Redeem Coupons Here 2 PKGS. 19c

Fruits-Vegetables
We carry a full line of Domestic and Imported Fruits and Vegetables.
NEW CABBAGE
NEW CARROTS
ICEBERG LETTUCE
SPINACH, GRAPEFRUIT, ORANGES
Our Leader This Week
FRESH LUSCIOUS LOUISIANA Strawberries Pint Box 19c

"Apples are Scarcer Than Hen's Teeth
So why not buy a large tin of Graves' solid pack Apples, sufficient to make two delicious pies.

Graves' Solid Pack (without sugar) 28-oz. Tin **Apples - - 15c**
Liberty Pitted 15-oz. Pkg. **Prunes 2 for 29c**
Jewel Jell Pkg. **Jelly Powder 5c**
Limit of 5 to a Customer

KIRK'S CASTILE SOAP - - - 3 for 14c
LARGE IVORY SOAP - - - 2 for 21c
MacLAREN'S PEANUT BUTTER - 19-oz. Jar 24c
HEINZ KETCHUP - - - - Lge. Bot. 21c
WITH GLASS TUMBLER PRAIRIE NUTS - - - Pkg. 24c
40 TO 100 WATT MAZDA LAMPS - - - Ea. 20c

Large Pkg. **Ivory Flakes 25c**
Shirriff's Seville Orange 4-lb. Pail **Marmalade 59c**
Energy Pkg. **Choc. Food 15c**

OVERSEAS PARCELS
Ask your Mason Store Manager about Mason's Complete Overseas Bundles for Soldiers.

Below Are the New
Gov't. Regulations Regarding Delivery

This is a war time measure and along with other grocers, we will have to live up to them. The Mason Stores have given you the finest service possible for many years, may we ask you to be loyal, by continuing your patronage. Visit your friendly neighborhood Mason's store.

The Following is an Excerp from a Government Bulletin:—
DELIVERIES—No retailer shall deliver from his store, to any one purchaser, any goods unless the total value of such goods is One Dollar or more. This does not apply to purchases of fish or meat, except when canned, or when the purchaser of goods is confined to residence through illness, frailty, or other physical disability. Nor does it apply to deliveries by freight, express, or parcel post.

Kinsmen Milk For Britain Fund
Listen to their program over CHEX on Friday evening, May 1st, at 8 p.m.

Mason's GROCERY STORES

The Examiner

The Peterborough Examiner, published each evening by Peterborough Examiner Limited. Office: Hunter and Water Streets, Peterborough, Ont. Subscription Rates: 18c per week in City of Peterborough delivered by carrier; $6.00 per year by mail to outside points.
Members Canadian Press, Audit Bureau of Circulation; Canadian Daily Newspaper Association; Empire Press Union; Ontario Provincial Dailies Association.
W. RUPERT DAVIES, President; H. L. GARNER, General Manager; G. WILSON CRAW, Managing Editor.

TELEPHONE 4641
Private Branch Exchange to All Departments.

THURSDAY, APRIL 30, 1942

Canada As Mediator

Mr. Henry R. Luce, publisher of *Time, Life* and *Fortune*, gave a meaty address to the Advertising and Sales Club of Toronto on Tuesday night, and in the course of it he made this statement: "Canada occupies a unique position as a mediator of understanding between the United States and Great Britain," and he continued: "If I may be quite honest, with you, I am not sure that you in Canada have fully discharged your duty in this respect in recent months—either to us, or to Great Britain or to yourselves. You are a part of an Empire which it is your business to reconsider. That involves a reconsideration of the world. We await the results of your consideration."

* * *

We have all heard about Canada's position as mediator between Great Britain and the United States many times, and most thinking people in this country are in complete agreement with Mr. Luce. But there have always been certain practical difficulties in the way, and war has increased them. As a mediator between the two great countries Canada is rather like a boy of twenty set to mediate between two vigorous, opinionated men of fifty; they may give the boy a courteous hearing from time to time, but when the argument is hot they simply ignore him. There is some justification in their attitude, but it is hard on the boy's self-esteem. His ideas may be good, and he may see better than the others what needs to be done, but he simply has not the shouting-power to make himself heard or the strength of personality to overcome the handicap of youth. And the fact that, if a bomb drops on the party he will be blown as high as his elders makes no special difference.

The role of mediator is difficult also when prejudices exist against both parties. The greatest single cultural and commercial influence on Canada is the United States. And yet we are eager to retain our individuality, and insist that we are a British country whenever the U.S. seems inclined to take us for granted. But in spite of our British protestations the majority of us have never seen Britain and deeply resent anything which smacks, however faintly, of patronage by the Mother Country. Both our good friends have found that the maple leaf can be very thorny. It is unfortunate that Canada is not able to relax more in the assurance of her dignity and worth; a good mediator must be unobtrusive without being insignificant.

* * *

Nevertheless, the role of mediator is ours and we cannot shelve it until we are fully grown up; if necessary, we must force our growth a little. As Mr. Luce points out, Britain must always be slightly uneasy until the U.S. gives unmistakable signs that she will assume her place in world affairs when the war is over. If the U.S. were to retire again in disgust from international politics, adopting an isolation which is in fact a repudiation of responsibility, Britain would be left holding the bag, and it is doubtful if she could hold it for long. There are many indications that the people of the U.S. have awakened from their long dream of isolation and realize the demoralizing effect upon the world which results when an enormously powerful and wealthy country refuses to accept its responsibilities. But after the fighting is done there will be agitation once again for the chimaerical pleasures of isolationism, and the cry will go up that the U.S. can best serve itself by minding its own business. Nothing could be more untrue. It is only when the fighting is done that the real struggle to build a lasting peace and a better world may begin, and unless the U.S. takes its full part in that struggle a century of chaos will result.

* * *

Does Mr. Luce then see it as Canada's duty to stress the part which America as a whole must play in world reconstruction? Are we so to infect the people of the U.S. with our determination to see the war and the peace through, without slackening our effort for an instant, that they will not even hear the siren song of isolationism? Are we to appear to Great Britain not merely as a friend, but as a blood relative on this side of the water, determined to subordinate self-interest to the common good when the war of guns is over and the deadlier war of economics begins? If that is what is expected of us we must shake off our fears and set to work now, for the task will grow more difficult every day it is deferred.

* *

The Port Hope Line Remains

The citizens of Peterborough and district will be glad to hear that the C.N.R. has decided to postpone the closing of the branch line between Port Hope and this City indefinitely. If the line had been closed it would have meant considerable hardship to many people in this area who depend upon its service to send their produce to the market and to make trips to larger centres themselves. It would also have closed one of Peterborough's outlets to the lakeshore and would have made communication with those towns a nuisance and sometimes an impossibility.

It is also extremely necessary that this city keep a direct communication with the lakefront, now that the St. Lawrence Waterway plan is advancing.. If the Waterway is to have the influence upon trade which is imputed to it by its supporters, it would not do for an important manufacturing city to be cut off from its benefits. Even at some present inconvenience and loss, we must keep the line open as an investment in the future.

A great part of the credit for the maintenance of this service is due to the local Chamber of Commerce, which made vigorous representations to the C.N.R. on the subject. We are fortunate in having such a body to safeguard our interests in matters of this kind.

* *

Amusing—But Not Now

This war has provided many extremely funny incidents; it is a pity that we have no time to stop for a laugh. The latest joke is the declaration of Pandit Jawaharlal Nehru that Sir Stafford Cripps had a wrong approach to the Indian problem and that he succeeded only in augmenting native bitterness. Sir Stafford's approach was "communal" when, presumably, it should have been exclusively Indian. The disappointment over the failure of the talks will inevitably affect India's progress of resistance to the aggressor, we are told.

Lack of realism in India, and nothing else, was the reason for the failure of the talks. It is certainly a matter for regret that Britain's proposition to India had to be put before the Indian leaders at such a moment, but history rarely gives instances of important things happening at the most convenient time; Western man moves only when he is goaded by circumstances—Eastern man not even then. The offer was made and it was refused, and the wailing and wringing of hands which is going on in India now is nothing more than disappointment that other offers were not forthcoming. But arranging for the self-government of a huge country is not haggling over the price of a hen in a bazaar, and India cannot expect Britain to waste valuable time now. Britain must defend India in the best way possible, and the actions of the Indian leaders at present inspire little confidence in their ability to handle the problem for themselves, even if they had been given the chance to do so.

Britain has made it clear that the next move toward a better understanding must come from India; India has made it clear that her Congress will not move a step in this direction, and some Indian leaders are wasting valuable time in blackguarding Cripps. Meanwhile Nehru's plea that the United Nations acknowledge the independence of India is amusing, though we have no time for prolonged laughter.

* *

A Shattered Illusion

One of our most cherished illusions has been shattered. For many years, in common with several million other people, we have found much relaxation and vicarious excitement in stories of espionage, and in these stories a beautiful female spy was always a prominent figure. She was invariably possessed of a beauty which maddened diplomats, statesmen and military leaders, driving them to reveal the most cherished secrets of their countries; not infrequently she was engaged in securing the plans of new and deadly weapons, which she conveyed to the government of the country for which she worked.

Early in the progress of this war our favorite dream was interrupted, when we learned that the plans of even quite a small gun spread over a ton or more of blueprint paper; obviously our spy would never be able to conceal them in the bosom of her dress, or have them traced upon her right thigh, later to be examined by fascinated engineers in her native land. Still, we thought, she might sneak the most important diagrams into a couple of trunks. But now we are forced to abandon our concept of the beautiful spy altogether, for we learn that Germany is the only country in the world which employs such operatives, and one has been captured in Yucatan who seems to be an arrant bungler.

In the first place, she let herself be caught. No beautiful spy in a book would ever do that; she would shoot herself with a pearl-handled revolver first. In the second place, she revealed her country's plan, which involved a fueling station for submarines; in a book she would have fascinated her captors and so have wormed a few secrets out of *them*. Finally, she has been shipped to the U.S. and is now in jail. A beautiful spy in prison garb is unthinkable; in books their working clothes are made of black velvet, and not too much of that. The whole affair, we may say, has been a blow to us, and we are giving our whole library of spy stories to the troops, who will probably find them laughable. Illusions are harder to keep than money, these days.

* *

Soaking The Rich Again

It is interesting to see that President Roosevelt means to ask Congress to limit income in the U.S. to $25,000 yearly, or less, after income tax has been paid. This will come as a blow to many wealthy Americans, and it is very doubtful if, once such legislation was ratified, it would ever be possible to get rid of it.

If a similar ceiling on incomes were to be introduced in Canada it would not affect many of our citizens. A man must make $60,000 a year here before he is allowed to keep $25,000. Of course, such matters as the size of his family, the number of dependents, and his gifts to charity affect these calculations. There are perhaps 400 men in this country who would suffer by the imposition of such a ceiling.

To most of us $25,000 a year seems wealth beyond the dreams of avarice, but increased income and increased responsibilities go hand in hand, and the calls upon the wealthy, quite apart from those made by the Government, are many. The effects of the American experiment, if they make it, will not be apparent for a few years, but when they emerge at last they should provide an extremely interesting study.

* *

NOTE AND COMMENT

"Mr. King Walks Half-Mile To Exercise His Franchise," says a headline. Probably stretched his legs, too.

An American tank arriving in Britain was found to be full of cigarettes. Symbolic, presumably, of America's intention of standing by her ally to the last gasp.

The St. Thomas *Times-Journal* suggests that something be done about rationing loose talk. Maybe a general tightening-up would do the trick.

Coffee has been reduced to 75 per cent. of normal consumption in the U.S., we see. Our coffee-loving friends will find this a real hardship. When Americans have to cut down on coffee and Britons on tea—that's sacrifice.

Toronto children, we observe, are to be taught the value of eating plenty of fresh vegetables by means of puppet shows. Still, we doubt if the children will be flattered by the idea that they have anything to learn from a lot of wooden-heads.

We observe with alarm that the Quiz Kids ("America's Amazing Mental Marvels") have been awarded a medal by the National Father's Day Council. Most fathers have enough trouble with their own Quiz Kids, without encouraging the question-asking habit.

Sir William Mulock, we notice, asked to see a copy of the statute regarding the plebiscite before he marked his ballot. What we should like to know is: What would Sir William have done if he had found something which was not in order?

JAPANESE REPORT!

After the War report your gallantry,
That with an embassy of peace you came;
Inform your ancestors, that they may see
The brand of infamy upon their name!
Declare our foolish faith, your smooth deceit
And clever victory, but that instead
Of tears, we felt no shame for our defeat—
O gallant victors, tell this to the dead!
But tell the Unborn, for a thousand years,
This story of a treachery so base
That you were branded meanest of your race!
Report that from that day, in place of fears,
You gave us fearlessness from shore to shore,
Proudly to meet our Dead forevermore!

—*Allen Eastman Cross.*

Love Of Russia Becomes Respectable

By SAMUEL MARCHBANKS

FOR the past twenty years it has been impossible to express strong admiration for anything Russian without incurring the suspicion of almost anyone who possessed a steady income and a decent standard of living. To all such Russia meant Communism, and Communism meant a threat to the aforementioned income and standard of living; it also meant the horrors of atheism. Russians, we were assured, were prohibited by law from believing in God, and there was no public worship. We were also assured that no Russian could call anything, not even his toothbrush, his own. Russians upon the whole were considered a bad lot, and the local supporters of Communism were lumped in with them.

◇ ◇ ◇

Now the song has changed, and with reason. The Russians have revealed themselves as much more astute politically than we, and they have shown a passion for their country and a valor in its defence which puts us to shame. The popular belief that the Russian people were unhappy under Communism and were only too eager to be rid of their leaders has been shown up as a complete misapprehension. We have also seen that, whether or not Russians own their own toothbrushes, they certainly believe that they own their whole country and are willing to go to any lengths to defend it. We have learned that belief in God is not encouraged, but that public worship does go on and that no one who wishes to take part in it is forbidden to do so. And the Russians, far from being a scurvy lot of funny-paper anarchists, have shown themselves as real men and women, somewhat more alert to realities than ourselves.

◇ ◇ ◇

IT WAS Russia's supposed atheism which most repelled the majority of Canadians, who refused to think even superficially on the subject. Consider: what did religion mean to the Russian people under the Czarist regime? Was it not an instrument of oppression, designed to keep the people humble and the aristocrats in power? When Karl Marx (who was, by the way, a German Jew and not a Russian) said that religion was the opium of the people, did he not state the truth of the Russian situation? Would those who condemn Russia's atheism care to exchange their nonconformist Protestantism for the old Russian Orthodox church? And furthermore, are we to suppose that God would rather see a people oppressed and miserable and religious, rather than happy, free (in a sense) and irreligious? Depend upon it, Russia's atheism will vanish when the Russians feel the need of religion and when they are sure that religion will not prove again an instrument of oppression.

◇ ◇ ◇

Much of our mistrust of Russia, of course, springs from the strange behavior of the local adherents of Communism. These are of many sorts: some are intellectuals who like to espouse advanced political views in order to be provocative, but who would be utterly incapable to assuming the power of government if ever it should fall into their hands; in fairness it must be said that some of these are people who sincerely believe that democracy is an unworkable ideal. There are other Communists who are simply confused and ignorant souls who, for one reason or another, have a grudge against the established order; they like to think of a day when all their enemies and oppressors, and all the rich and happy, will be levelled and humiliated. There are still others who like to make mischief with labor, either because they are a part of the labor racket which wants to exploit legitimate unions for their own ends, or because it is easier to be an agitator than a good laborer. The events of the past year have shown that these apparent Communists are not in the counsels of the Kremlin and are certainly not the people whom Russia would pick to represent her in a foreign land. Their importance has largely been built up by the foolishly fearful attitude which we have taken toward them.

◇ ◇ ◇

BUT now we all have cause to be grateful to Russia and it is to be hoped that the foolish fear and mistrust which we have shown toward that country will never be revived. Britain has already made a surprising change of face, and the U.S. is following closely in her path. Communism is not a doctrine which could flourish in either of those countries, but it is clear that co-operation with Russia is possible and that an Anglo-American-Russian peace could ensure a powerful world-order and a quiet Europe.

It has become clear, also, that fear of Communism in such countries as Canada is nonsensical. We cannot maintain the status quo forever; changes in our governmental system are inevitable and these will probably be socialistic in form. But there is no need here to deliver an oppressed class from the toils of its oppressors, and consequently no need for revolution or the establishment of a Communist state. There are a good many things which we might advantageously learn from the Russians, and we must certainly keep on good terms with them. People who seek to keep alive the old ignorant hatred of that country and all its works are doing a disservice to Canada now and are storing up trouble for the future. An admiration for Russia has become perfectly respectable and more than that, it is a sign of practical wisdom.

• F.D.R. Sees Russia the Key

By KIRKE L. SIMPSON

WASHINGTON, April 30 —(AP)— Further bad news from Burma points to an early test of President Roosevelt's pledge that even Japanese closure of the Burma Road will not halt American help for Chinese armies. Since he spoke, the Chinese have announced that a Japanese spearhead has reached the suburbs of Lashio, railhead of the Burma route.

The President made no secret of his conclusion that the chances of stemming that surprise thrust until the monsoon rains developed in full force were not good. The rains have started in West-Central Burma, however. Wind-borne showers, a certain prelude to tremendous downpours, are falling in the mountains west of the Mandalay plains. And it is through those mountains, the most rugged of Burma's triple north-south ranges, that any Japanese flanking thrust from the west must come.

British planes scouting the Bay of Bengal have reported enemy shipping moving northward, presumably for landing operations on the upper Burma coast. Even the earlier rains, already raising stream levels along the western watershed, are apt to impede any such attempt.

It seems possible in view of that, that British help for the Chinese under General Stilwell still struggling with the enemy near the Mandalay-Lashio railroad could be shifted from the Allied right flank to the left.

In weighing the significance of the President's war review, however, chief interest must attach to his stress on European developments, particularly in Russia. He said that the Russians "have destroyed and are destroying more armed power of our enemies—troops, planes, tanks and guns—than all the other United Nations put together."

The British air offensive was raging to a new high in power against Trondheim and Kiel as the President spoke. He disclosed that American fighting men by the "hundreds of thousands" are now far deployed east and west, American warships are in action on all sea fronts and American-made and manned planes "in actual combat over all the continents and all the oceans."

However, in the President's informed opinion, Russia's "crushing counter-offensive" is the signal war development. It is the key to United Nation grand strategy on all fronts. That Mr. Roosevelt believes Russia is the crucial battlefield of the struggle goes without saying.

And to lighten a little the gloom unofficial word comes from Russia that Red troops have advanced forty-five miles through German lines somewhere on that vast front. By every indication it is on the Orel-Kursk sector where the Oka River rises.

If that is true, further delay in the already overdue Nazi offensive in the south against the Caucasus may result. Reserves mustered for that operation must be used elsewhere first, just as Nazi air power urgently needed in Russia cannot much longer be held in the East because of the rising tempo of British bomb forays in the West.

• Holiest Thing on Earth

IN latter years the uniformed agents of destiny in Japan have not been so ready to sacrifice their lives, or even their careers, on the altars which they themselves have erected to the imperial myth. They have given close observers many reasons to believe that their attitude toward imperial sanctity is as cynical as that of the Roman Senators defied their despised Caesars. But the difficulty is that their power over Japanese policy at home and abroad is founded upon the reverence for the imperial legend and the imperial person which they have instilled into the whole population.

By making the Mikado the holiest thing on earth in the sight of successive generations of school children and by insisting that the man with the sword is divinity's highest priest and most responsible agent, they have acquired the power to denounce and crush every element in Japan that has sought to express a national aspiration contrary to their own mad schemes of world conquest. With this growth of power there has been a growth of responsibility, however. The holier the person of the Emperor has become in the sight of the people and the more numerous the rights asserted by the armed agents of unspeakable holiness, the greater becomes the responsibility of these agents to defend the person and sensibilities of their wretched little spectacled puppet in old Yedo's moated palace against the remotest possibility of alien desecration. — New York Herald Tribune.

• All Kinds of Offensives

HERE'S a new variety of offensive for all of us to worry about: Acrhibald MacLeish, director of the Office of Facts and Figures, warns us that "an Axis peace offensive is in the making" and that it is potentially more dangerous to the American cause than "all the raids from all the aircraft carriers of the Axis navies."

We agree, for a peace offensive will allow rats, native and foreign, to use our love of peace against us. "In so far as our enemies are able to control them," says MacLeish, peace propaganda items "will come, or they will appear to come, as American suggestions originating within the U.S." To guard against this poison we recommend a simple rule to paste in the hat: The only talk of peace with the Axis which will ever be anything but sucker-bait will be unmistakable when it comes—from a prostrate and thoroughly licked enemy.—New York Post.

• A Major Achievement

JAPAN proper consumes in normal times approximately 90,000 tons of rice a day. About half of the minimum requirement is grown at home. The rest in recent years has come from Formosa and Korea. If production in those dependencies declined, famine was threatened in Tokyo. The danger of stock food shortage has been one of the arguments which the Black Dragon militarists have used with effect in dealing with their pacifistic opposition at the court of the Mikado.

Gross gains for Japan in terms of rice thus far reported in less than four months of campaigning include: The Philippine Islands, 1,200,000 tons; the Dutch East Indies, 3,200,00 tons, and British India, an undetermined quantity. Rangoon, the capital of Burma, was the world's leading rice port before the outbreak of hostilities. To what extent its famous elevators were wrecked is problematical. No doubt, however, exists as to the richness of surrounding territory, now in the hands of Japanese armies. — Washington Star.

TRANSLATOR NEEDED

"The Jazz Record Book" describes a series of recordings by Louis Armstrong's Hot Five Group:

GOT Bucket orients the Hot Five collection, as, with appropriate jive talk, Louis introduces each player in turn as he takes his solo, the performance concluding in a typical New Orleans jam ensemble. Muskat, aside from the tremendous swing of its closing choruses, exhibits Ory's hard-hitting vamp or tailgate style at its best. Skid-dat, an unusually beautiful and rhapsodic improvisation, contains one of the earliest of Armstrong's scat vocals. He drives the ensemble with flaming intensity, sings a rich, throaty vocal, then knocks off several screwy breaks. — Ottawa Journal.

Hard To Believe How Time Flies

APRIL 30

1912 Robert Telford has been elected by acclamation to fill the vacancy on the Smith township council caused by the resignation of Councillor McConkey.

E. C. McLeod of the Bank of Nova Scotia has been appointed secretary of the Peterborough Canadian League Club.

The expected strike of the moulders of the city who are seeking a nine-hour day has been averted for the present.

The new Protestant Home erected on the south end of the Hilliard farm is formally opened.

Pitcher Ed Bartlett of Rochester and First Baseman Connolly of Newbury, Mass., advance guard of the professional ball team have arrived in town.

1922 James Finnie has been given the contract for re-roofing the Brinton Carpet plant. Altogether 34,200 square feet of roofing will have to be used.

Rev. S. W. Fallis, Toronto, preaches the special sermon at the celebration of the 5th anniversary of St. James' Church.

Local Council of Women addresses an open letter to the city council suggesting assistance for supervised playgrounds.

Cartage firms here report considerable business with a considerable number of families moving out of the city.

The Peterborough junior lacrosse team stages its first workout of the season.

1932 Ten persons are injured when a driverless automobile climbs the curb at George and Hunter street where crowds were waiting to see an automobile parade.

Mayor Roland Denne has been appointed by the Ontario Government as a justice of the peace.

Ashburnham citizens protest against the opening of a new gravel pit on Dufferin street.

C. E. Moore is elected president of the Peterborough County branch of the Ontario Religious Educational Council.

Butchers advertised hamburg today at three pounds for 25 cents while boiling beef is selling at 10 cents a pound.

IN WAR TIME

1917 Pte. Hugh Jones of Apsley who went overseas with the 93rd Battalion is officially reported killed in action.

The tractor obtain by the local War Production Committee from the Ontario Government has arrived and will be started to work tomorrow.

Sergt. W. E. Plumpton, Pte. Lorne Weaver and Pte. Cook are officially reported as having been wounded.

The new building of the Salvation Army at Byersville is formally opened. It will be under the direction of Capt. Hargraves and Lieut. Kent.

Capt. F. E. Birdsall who has been in charge of C. unit of the Military Hospitals Commission since he returned home from overseas has been appointed to the rank of major.

A Bible Message For Today . . .

Search me, O God, and know my heart: try me, and know my thoughts: and see if there be any wicked way in me, and lead me in the way everlasting.—Ps. cxxxix: 23, 24.

◇ ◇ ◇

The righteous also shall hold on his way, and he that hath clean hands shall be stronger and stronger.—Job xvii: 9.

◇ ◇ ◇

Little children, yet a little while I am with you. Ye shall seek me: and as I said unto the Jews, whither I go, ye cannot come; so now I say to you ....Simon Peter said unto him, Lord, whither goest thou? Jesus answered him, Whither I go, thou canst not follow me; but thou shalt follow me afterwards.—John xiii: 33, 36.

◇ ◇ ◇

And whither I go ye know, and the way ye know. Thomas saith unto him, Lord, we know not whither thou goest; and how can we know the way? Jesus saith unto him, I am the way, the truth, and the life: no man cometh unto the Father, but by me.—John xiv: 4-6.

◇ ◇ ◇

A little while, and ye shall not see me: and again, a little while, and ye shall see me, because I go to the Father....Verily, verily, I say unto you, That ye shall weep and lament, but the word shall rejoice: and ye shall be sorrowful, but your sorrow shall be turned unto joy....These things I have spoken unto you, that in me ye might have peace. In the world ye shall have tribulation: but be of good cheer; I have overcome the world.—John xvi: 16, 20, 33.

A Bit of Nonsense

Expected Too Much

Having hired a taxi to take him in the black-out to a restaurant which he had not visited before, a hungry man walked into the building outside which he was set down.

In a dimly lit corridor he was asked for his pass.

"I will show you my pass, certainly, but why should I have to show a pass when all I want is a meal?"

"Meal, sir?" said the challenger. "You don't get a meal here. This is the Ministry of Food."

Civilian Aid In Recruiting Reserve Unit

Civilian promotion of recruiting of the reserve battalion of the Prince of Wales Rangers will be considered by a committee of members of the city council, to be appointed by Mayor Hamilton, in conference with officers representing the regiment.

This proposal by Alderman Dutton, seconded by Alderman Gordon, at the meeting of the finance committee last night followed the hearing of a request for assistance made by Colonel J. A. Dewart, M.C., Lieut.-Colonel M. H. Park and Major V. M. Eastwood.

The members of the deputation emphasized the recent development in military organization by which reserve units were ordered to enlist to full strength. In some cities, notably Toronto, civilian co-operation has been remarkably successful, and it was suggested that the same spirit and practical undertaking in Peterborough should have the same proportional effect.

"We are hoping that some leadership and practical action to stimulate recruiting may be contributed by the council," Colonel Park said, and Colonel Dewart said that the officers were fully prepared to do everything on their part, and that citizens could help substantially by emphasizing the importance of the reserve units in the new role of home defense that has been assigned to them.

"We don't need to tell you why the need of reserve units has become great," Lieut.-Col. Park said. "It has become generally recognized, and there has been a great impetus of recruiting in the reserve army throughout the country. The status of the reserve army has been clarified. We know definitely who are eligible for a reserve battalion. In Peterborough we have been ordered to recruit the second battalion of the Rangers to full strength. We can do a great deal in this recruiting but it is really the duty of the citizens of Peterborough to see that we get the men to train."

Opportunity To Citizens

Citizens should do their part in helping the officers to enlist the r... to fill up the second battalion, and the officers will gladly ... rest, Colonel Dewart said. He explained that he had come along with the deputation to support the appeal of Colonel Park, officer commanding the reserve battalion and Major Eastwood.

"The reserve army has a straight home defense role since its status has become clarified," he explained. "In the last war there was a home guard, but it did not have official military standing. The reserve battalion appeals to those who ordinarily will not be called for active service. The categories comprise boys of 17 and 18 years, single men or 36 to 50 years and married men of 31 to 51 years, in A, B, and C categories, and also men who have been rejected for active service."

Threat Of Invasion

Colonel Dewart stressed the danger which which Canada would be threatened if the enemy gained dominant sea power, including the possibility of the French fleet passing into the control of Germany. "If the Japs got freedom of movement on the sea we would be faced with a definite threat of invasion," Colonel Dewart stated, and to meet such a danger a reserve army for defense of our homes and our families was urgently needed.

The officers of the Prince of Wales Rangers were requesting the council to give encouragement to men to join the home defense unit so as to be prepared to meet any situation which might develop.

"If we get the idea across that men are really needed for the reserve battalion, that enlistment is the thing for them to do, we feel certain that the men of Peterborough will do their part," Colonel Dewart said. "Even a resolution from the council urging all citizens to join would be a help, and a citizens' committee might be formed."

Alderman Dutton suggested that Mayor Hamilton name a committee to meet officers of the regiment and discuss their proposal as a first step in civilian co-operation with the officers of the reserve battalion. Alderman Gordon seconded this motion.

Flyers Pay Tribute To Memory Of Sgt. Instructor Rogow

The last tribute being paid the remains of Sgt.-Instructor Sam Rogow of Peterborough, who was killed last Saturday while flying with a pupil. The accident happened 10 miles from Three Rivers, Quebec, and the funeral cortege is seen leaving a funeral home in that city prior to the remains being taken to Toronto. The cortege was headed by a detachment of flyers headed by Wing Commander David, O.C. of the training school. Next a detachment of a machine-gun corps located at Three Rivers. According to custom the remains were carried on a fire truck escorted by six pallbearers, all instructors for Quebec Airways.

(Photo Courtesy "Le Nouvelliste," Three Rivers)

City Purchases 12,000 Copies Tourist Edition

A full page advertisement in the rotagravure section at a cost of $160 plus $720 for 12,000 copies of The Examiner's 1942 Tourist Edition, was the contribution recommended to the city council last night by its manufacturers committee.

W. J. Garner, advertising manager, showed the members of the committee an art "layout" for the full page advertisement and also explained the details of this year's "mail-it-away" of which 35,000 copies will be distributed with the co-operation of the Tourist Bureau of the Ontario government, and through other well triedchannels.

Ten thousand copies will be placed on Toronto news stands, Mr. Garner said, as a means of attracting people from our own province into the Kawartha district for a vacation this year.

The attitude of the committee generally was that it was good business to maintain the enterprise of attracting tourists through the Examiner's annual special edition. A lag is expected this year on account of war work and all the other disturbed conditions in the United States, but it was felt that many persons might be able to get some time off for an outing, and any way it was advisable to sustain the enterprise as much as possible instead of letting it lapse and then trying to revive it.

BANK CLEARINGS.

Bank clearings in Peterborough have shown a decided increase over last year, for the week ending April 30. The currency cleared during the past week amounted to $705,991 as against $662,487 during the same period last year. For the month of April, 1942, the total amount exchanged was 3,412,717. That of last year amounted to $2,846,890.

Cobourg Navy League Filling Ditty Bags

COBOURG, April 30.—(ENS)—Cobourg branch of the Navy League held its second meeting last night since its formation a short time ago, with J. B. Hagerman of Toronto, Navy League official, as the speaker and Rev. O. Nugent was chairman. The prayer during the evening was given by Dean W. L. Armitage. The ditty bags, ordered since the inaugural meeting were passed around to the members. When they are filled they will be sent to headquarters. Mr. Hagerman discussed the work of a Navy League branch and told of the happiness a sailor received from a ditty bag containing the various sailors comforts. The Navy League files contained many letter from grateful sailors thanking the league for being remembered by the ditty bags, he said.

IODE Group Tea Aids War Effort

PORT HOPE, April 30—(ENS).—A group tea of the Colonel Arthur Williams Chapter I.O.D.E. was held at the home of Mrs. Whitfield, Smith Street, on Wednesday afternoon. The guests were received by the Regent, Mrs. Hawkins, and Mrs. Whitfield. The finances were in charge of Mrs. George Halford and Mrs. Barber, while tea was poured by Mrs. J. L. Westaway, the former Regent, from a beautifully arranged tea table. Yellow daffodils, donated by Mrs. Freestone, added to the attractiveness of the rooms, as well as the tea table. Three dollars was realized from an angel cake on which tickets were sold by Mrs. Fred Sculthorpe, and which was won by Mrs. Hawkins. This cake was donated by Mrs. G. McMillan and Mrs. Tuer.

Those assisting in the tea room were Misses Mary McMillan and Peggy Tuer Mrs. Honey and Mrs. W. J. Hill. This tea which was arranged by a small group of I.O.D.E. members, realized $8.15.

Hostesses at the I.O.D.E. tea rooms during March and April where tea is served each Tuesday afternoon to those working in the rooms and where helpers are always made welcome were Mrs. George Halford, Mrs. Harrison, Mrs. Coulter, Mrs. Hawkins, Mrs. Whitfield, Mrs. W. J. Hill, Mrs. R. Sainsbury, Mrs. Brickell, and Mrs. Roberts.

District Men Joining Local Regiment

Friday morning, two company sergeant majors leave to take advanced training for service with the Rangers. They are C.S.M. Curly Curtain and C.S.M. Watson Butcher. They will leave for specialized training in infantry at the Advanced Infantry Training Centre (A12) at Farnham, Que., and will be on command there for the month of May.

This morning the Rangers appeared on parade for the first time organized into the headquarters company and four other companies, which will be its permanent formation. This rearrangement, completes for the present the distribution of officers, N.C.O.'s, and men for the purpose of initial training during the summer months.

Thursday is payday for the army, the day when the paymaster takes precedence over everyone. "Long leaves and pay day—they are the things the soldier really looks forward to", said Lieut. D. J. McFadden, paymaster of the Rangers this morning, and hinted that there might be some pleasant surprises for the men in the ranks. Last payday 59 men appeared on the paysheets; this morning over a hundred men marched up before the paymaster, saluted, signed the roll, received their pay, saluted once more and marched off with bulging pocketbooks.

Strength Increase

Pte. IRELAND, Leonard—Single. Next of kin: mother, Mrs. Maud Ireland, Buckhorn.

Pte. BAILEY, Donald Edwards—Single. Next of kin: father, Mr. James Edgar Bailey, Marmora, Ontario.

Pte. GIVEN, Harry Arnold—Married. Next of kin: wife, Mrs. Marjorie Eugenia Given, Grand Central Apts., George Street.

Pte. AIRHEART, Wilson Danford—Single. Next of kin: mother, Mrs. Martha Airheart, Bancroft.

Pte. SPENCE, Edward—Single. Next of kin: mother, Mrs. Violet Spence, Bancroft.

Pte. SWAN, Maxwell—Married. Next of kin: wife, Mrs. Edith Swan, 254 Munroe avenue.

Delay Laying Of Sidewalks

Applications for such necessary improvements as concrete sidewalks were shelved for a month Wednesday night by the Board of Works for some hazy reason about scarcity of men to do the work.

New walks were wanted on the north and south sides of Douglas avenue, on the west side of Rogers street from Sophia to James, and on the south side of Sophia from the present end easterly to the west side of Rogers.

Then there was a recommendation from the Board of Health that the council should lay a sewer on Gilchrist street to cost $705. Possible these jobs may be reached before the summer ends, but for the present the applications were bundled up and laid away for a month.

A resolution by Alderman Gordon instructed M. E. Shaver, treasurer, to advance money from time to time on the certificate of Alderman Dutton, chairman, for the purchase of gasoline and oil for the Board's car.

The municipal car driven by Mr. Parsons is of the passenger type, and it is excluded from the official permission to fill up at the city's gasoline pumps. It has to be taken around to some service station with the rest of the passenger cars, and that means an extra cost of 9 or 10 cents a gallon taxes.

Herb J. McCannan requested that street signs be set up on McCannan avenue, a new street south of Douglas avenue, both of the stemming easterly from Monaghan Road. Alderman Bradburn remarked that the plan to place new signs on all the city's streets seemed to have been hoisted, presumably till steel was available.

City Engineer Parsons said that some temporary wooden signs were being made for the new streets in the Park Hill suburb, and Alderman Swanston urged that similiar signs be made for McCannan, Pine, Maple and some other new streets that are not yet designated with name signs.

Mr. Parsons was asked to report Monday night on the number of such signs that would be needed to mark all the new street.

Swimming Pool Too Costly Alderman Fear

Swimming pool frills to a project of supervised playgrounds proposed to the Board of Works Wednesday night by a deputation from the Kiwanis Club will have to be abandoned for this year on account of lack of money and also because there is a scarcity of labor for city work.

That was one phase of the Board's answer to Gordon Miller, president, Leo W. Copp and H. S. Longhurst. However, the Kiwanians were complimented on their interest in the children and some plan of supervision may be arranged within the next few weeks.

"We have no surplus money provided for this year," Alderman Dutton said when a Chatham pool costing $4,000 was mentioned as an example of what could be done, probably at Riverside Park.

"The Kiwanis Club became interested in supervised playgrounds from the statement of Major Turnbull who came home from overseas some weeks ago, that soldiers over there would feel relieved if adequate supervision of play was provided for their children," Mr. Miller said.

The Board referred the proposal to a special committee composed of Mayor Hamilton, Aldermen Dutton, Curtis and Swanston to consider and report for next Monday night.

Wartime conditions virtually excluded the possibility of spending money on swimming pools even with the Kiwanis willing to assume some part of the cost. On the other hand the Board expressed appreciation of the Club's interest and expressed the hope that it would not abandon the entire plan but would proceed to undertake supervision in three parts of the city for the summer months.

WATCH GLASS.

Citizens are urged to be more careful of leaving broken glass and nails lying around on the streets. On Wednesday it was discovered that one tire on a truck had a screw nail, two nails, and several pieces of glass embedded in it. That sort of thing is not going to help conserve rubber. On Tuesday afternoon at the corner of George and Murray Streets, the whole centre of the road was littered with broken glass fragments.

Youth Is Fined $25 For Shooting Dog

"You had no right to take the law into your own hands," Magistrate O. A. Langley, K.C., informed Glynn Davies, 18, of 215 Barnardo avenue after the youth had pleaded guilty to shooting and killing a wire-haired fox terrier, the property of Mrs. E. Telford, Smith Township.

Davies was fined $25 and $1 costs.

"I knew the dog was supposed to be tied up," Davies told the court, "and I though it was all right to shoot him under the circumstances." The accused said that the dog had been killing cats and there had been complaints on that account.

Mrs. Telford who was called to give evidence for the crown, said that $15 had been paid for the dog when it was a pup. "We thought the world of him," she said, explaining that the dog that been found dead on the road. It had been shot.

Provincial Constable Price Morris told the court that last autumn he had received telephone complaints about the dog and he had telephoned Mrs. Telford in connection with the matter.

In fining the accused Magistrate Langley said that it would be a serious matter if every individual thought he was justified in taking the law in his own hands.

O'Brien Faces Charge Of Careless Driving

As the result of an accident in which three men were injured when an automobile collided with a parked car, Bernard O'Brien, one of the victims who has only recently been discharged from hospital faced a charge in police court this morning of driving or permitting his car to be driven without due care and attention.

O'Brien pleaded not guilty and asked for a week's adjournment. The crown also wanted a delay in the matter so the case was enlarged until Thursday of next week.

"This boy was badly shaken and is just out of hospital," Sergt. Gordon T. Puffer explained to the court.

County Boys Pass Exams At Kemptville

Braden Mann of Bridgenorth and Allan Drummond of Otonabee have passed the final examinations in the second year which completes their course at Kemptville Agricultural Scholo. Mr. Mann was second in the class of twenty graduating students, and he also won a special prize of $25 in books given by the Ottawa Farm Journal as a livestock judging prize, and another prize for the students ranking highest in poultry husbandry during the two years of the course.

Local boys who passed the spring term examinations in the junior year were E. Bruce Clark of Smith and Herbert Hendy, Hastings R.R. 2. Melville Wood of Millbrook was granted his junior year on account of illness.

HI-DO Quick Dry YEAST 15c

THE QUICK AND EASY FLOOR GLOSS
WIPE IT ON—IT SHINES ITSELF
NO RUBBING—NO POLISHING
for linoleum, tile, varnished or painted floors.
HAWES' FLOOR GLOSS
WIPE IT ON—SEE IT SHINE

Don't blame worry or overwork when all the time it is CONSTIPATION that makes you weary. Eat this delicious whole-grain cereal daily... and KEEP REGULAR!
DR. JACKSON MEAL

INDEPENDENT
APRIL Shower of FOOD Values
Jelly Beans lb. 19c
Kellogg's ALL WHEAT With Cups and Saucers 2 Pkgs. 32c
ROYAL YORK COFFEE ... lb. 39c
BLUE BOY COFFEE ... lb. 35c

Daily Reminder
WELCH'S Grape Juice Pints 29c
(FOR BLACKOUTS) Candles - - 2 for 5c
NEILSON'S Jersey Cocoa ½ lb. Tin 19c
R. YORK CHOICE—For Pies Applesauce 2 for 16-oz. 19c
AYLMER—Cubed or Sliced Pineapple - Tin 19c
Irish Stew 2 Tins 29c
SUNBEAM SEEDED—'Special For Pies' Raisins - - Pkg. 18c
SHIRRIFF'S Fruit Pudding Tin 25c
SHREDDED Wheat - 2 Pkgs. 23c

Clip out and Save for Daily Reminder of Our Food Bargains

FRESH MEATS
BONELESS—With Dressing Pork Picnics - - lb. 25c
MAPLE LEAF Sliced Bacon ½-lb. Pkg. 23c
LEG Filets of Veal - lb. 32c
CHOICE ROLLED Prime Rib of Beef lb. 32c
CHOICE Pot Roasts - - lb. 24c
SLICED Bologna - - lb. 19c
SLICED Boiled Ham - - lb. 59c

TEXSUN GRAPEFRUIT JUICE 20-oz. Tin 10c
ROYAL YORK RED PLUM JAM 32-oz. Jar 21c
Bulk SODAS 2 lb. 25c SALTED or PLAIN
ROYAL YORK PUMPKIN 2½'s Per Tin 10c

Fruit & Vegetables
PINEAPPLES 30's 2 for 45c 24's 2 for 55c
GRAPEFRUIT - Large Size 4 for 25c
SUNKIST ORANGES 288's Per Doz. 29c
HOME GROWN RHUBARB - - - 2 Bunches 19c

MUFFETS
REDEEM MUFFETS COUPONS HERE
Worth 5c on the purchase of one regular sized package.

MAGIC MARVEL PLANT BALL
VITAMIN B1
Guaranteed to Grow In About 10 Days
Each 35c

LISTEN TO 'CHEX' FRIDAY NIGHT, MAY 1ST, 8 P.M., FOR THE MILK FOR BRITAIN VARIETY SHOW.

Peterborough Independent Food Stores
PHONE YOUR ORDER TO ANY OF THESE GROCERS
J. WILSON, Sherbrooke St. Dial 7615
LATIMER'S, McDonnel at Aylmer. - 3586
HARRISON'S, Parkhill at Water. Dial 4531
M. BRAUND, Chamberlain St. Dial 3564
RAY HEALEY, Lock St. Dial 4935
WHITESIDE'S, Charlotte St. - Dial 5715
H. S. POWERS, 340 George. Groceries Only Dial 5323
CROWE'S GROCERY, Armour Rd. Dial 9787

FIERY VICTORIA BASKETEERS STILL HOT ON REFEREE QUESTION

C.A.B.A. Refuses Dominoes New Referees

MONTREAL, April 30 — (CP). — Montreal Oilers and Victoria Dominoes were scheduled to battle it out tonight in the third game of the Dominion senior basketball best-of-five final amid rumors that the Dominoes would withdraw from the series unless new referees were appointed by the Canadian Amateur Basketball Association for the remainder of the series.

Dominoes won the first game 26-34 but Oilers came back and won the second 42-32. Following the second game Dominoes protested over the officiating and at a meeting yesterday C.A.B.A. officials decided that the same referees would handle tonight's game.

Roy Mackenzie, Quebec representative of the C.A.B.A., who announced the re-appointment of Chuck Malis and Frank Ulley, both of Montreal, said that he thought "the refereeing was impartial Tuesday night."

"Nichol (manager Dave Nichol of Victoria) said after Monday's game that the refereeing was good. I think it was as good Tuesday. That's why we'll have the same two back tonight."

When contacted last night, Nichol said of the "re-appointment" of the two officials that "they didn't appoint them—they just steered them in."

"Unless there's one neutral referee tomorrow night," Nichol added, "we're finished. Malis is all right but Ulley can't handle the game."

Ulley handed Norm Baker a disqualifying foul late in Tuesday's game after Baker had body-checked Dudey Bloomfield of the Oilers into the stands.

Manager Lennie Hutton of the Montreal quintet said he was "certainly satisfied with the officiating in both games."

Joins R.C.A.F.

Lew Hayman, coach of Toronto Argonauts, joins the R.C.A.F. the first week in May with rank of flying officer. Probably the foremost rugby coach in the Dominion, Hayman achieved spectacular success directing three championship Argonaut teams.

Canadian Sport Snapshots

By SCOTT YOUNG
Canadian Press Staff Writer

TORONTO, April 30—(CP).—It's hard to say who is right and who is wrong in the Canadian basketball final's down-with-the-referees department. The decision lies with the individual fan and depends mainly on for whom you cheer.

The Victoria beef is not surprising, because its something that happens almost every time a western champion from British Columbia plays in the east. Vancouver and Victoria are co-capitals of basketball in Canada and have the best of everything in crowds, accommodation and referees.

One huge reason for the game's popularity in British Columbia is its refereeing system, using United States officials extensively. These imported arbiters are inclined to let boys be boys, calling only the flagrant offences. It makes the game better to watch. Our excessive Canadian whistle-tooting damages the sport as a crowd-drawing spectacle in other parts of the Dominion.

But from the score of the final's second game (Montreal 42, Victoria 32) it is obvious that officiating didn't win or lose that contest game and wont win or lose the series. Both teams are good, and they're evenly-matched. Relaxation of the law-enforcement for the balance of the series probably would have only one definite result; the games would be more exciting.

Latest rumor on Edgar Laprade: That Montreal Canadiens offered him $16,000 for two seasons, but he turned it down.

NY Moves To Ban Night Ball For Duration

NEW YORK, April 30 — (AP).— New York moved last night to ban night baseball and other illuminated sports for the duration of the war as a measure of coastal defence after the Army turned enforcement of its new "dim-out" order over to local authorities without making an objection to night sports.

Lights Can Be Seen at Sea.

Police Commissioner Lewis J. Valentine of New York, indicating that all sports requiring artificial illumination would be prohibited here, declared the dim-out regulations "will affect baseball and other sports at night, since the lights can be seen above the horizon. That means they can be seen far out at sea."

Valentine's statement followed that of Major-General Irving J. Phillipson, commander of the 2nd Corps area, who said:

"The enforcement of the regulation covering the dimming of lights in the coastal areas of the 2nd Corps area was placed in the hands of the State and local authorities concerned for enforcement."

Earlier, however, an Army spokesman had indicated that night baseball did not present a problem. He told the Associated Press that "all we are interested in at present is dimming shore lights so that there will be no bright prosphorescent glow against which a submarine can silhouette a ship."

But at Hackensack, N.J., where a group of civilian defence officials were preparing to make off-shore observations of the dim-out or the second straigh night, Colonel Walter W. Metcalfe, acting director of the 2nd Civilian Defence region, said the Office of Civilian Defence feels that a glow in the sky would be as helpful to enemy craft as a background of building lights.

Metcalfe pointed out, however, that the O.C.D. is acting only in an advisory capacity and that enforcement of the dim-out regulations would be up to local authorities, at least for the time being.

There were few local baseball officials available for comment since the only New York team at home was the Yankees who do not play night ball at the Stadium. Both the Giants and Brooklyn Dodgers, now on the road, have a full quota of night games on the 1942 schedule.

Glad to Co-operate.

Leo Bondy, vice-president and secretary of the Giants, said his club would be glad to turn the Polo Grounds over to observers for a night test to see how far the lights could be seen off shore.

"We have found that we cannot see the Polo Grounds lights from downtown New York," he observed. "All the lights are focussed directly on the playing field, of course, so that there is a minimum of glare. Another thing, they could be switched off entirely in thirty seconds in the event of a blackout."

President Ford Frick of the National League said he had been advised not to worry about the dim-out restrictions.

"Our main headache right now is obtaining transportation," he said, making a rapid change of subjects. "We've already had one slight mix-up and I suppose there will be a lot more of them, but we're prepared to make the best of it. We're lucky in that we can ask for reservations a long time ahead.

"I wouldn't be surprised if some of the boys find themselves riding in day coaches now and then this summer, though. They might even have to double up in upper berths occasionally, but it won't hurt 'em."

SPORTS — DAY BY DAY

By FRED D. CRAIG

This baseball is a funny game. Take the doings in the American League for example. For two weeks the St. Louis Browns had been kicked around by the other three western teams in the circuit, without being able to cop a game. Then the inter-sectional series started and the Brownies, lined up against the New York Yanks have taken two in a row from the world champs and toppled them out of first place. St. Louis defeated Joe McCarthy's clan yesterday 11 to 6 with Denny Galehouse spacing out eight Yank hits while the Browns were hammering the offering of Chandler and Lindell for eleven blows including two homers by Judnich. Meanwhile the Cleveland Indians increased their lead to two full games by grabbing off their tenth straight win at the expense of the Philadelphia A's. The score was 11 to 6 and it was an easy win for Al Milnar who was touched for 12 blows but was effective in the pinches. Phil Marchildon started on the hilltop for the losers but it was not his day and Caliguri had to go to the rescue.

* * * * * *

The Boston Red Sox 29-year-old rookie Yank Terry, late of the San Diego club of the Pacific Coast League failed to go the route against the Detroit Tigers, blowing up in the ninth and the latter took yesterday's game 4 to 2 with Manners getting the pitching credit for the win. Incidentally that victory for the Tigers sent the Detroiters over into second place, the Yanks dropping back to the third slot. In other words western teams are riding first and second in the American League parade today. In the other game in the junior loop the Washington Senators pulled off another win at the expense of the Chicago White Sox, taking the verdict by a score of 10 to 4. It was an easy triumph for Hudson who allowed the Pale Hose only four hits.

* * * * * *

As for the National loop the motto of the Brooklyn Dodgers seems to be "Keep Them Rolling." The Bums won a ten-inning battle from the Cincinnati Reds yesterday 5 to 2 with Bucky Walters coming into the game for the Reds in time to take the loss. That was Brooklyn's thirteenth win in 16 starts and if anybody is going to head off the Daffyness Boys they had better get started. Only the Pittsburg Pirates, at the present writing, look to be seriously interested in the job of trying to keep pace with the Dodgers. They came through with another win yesterday, beating the Phillies 7 to 6 in a ten-inning affair with the former Dodger twirler Luke Hamlin going the route for the winners. Javery picthed the Boston Braves to a neat win over the Chicago Cubs and the Boston gang are showing more punch than some of the better-favored ball clubs, notably the Cincinati Reds who are down in seventh place and not doing a great deal about it.

* * * * * *

In The Right Direction

The C.A.H.A. decision to cut down the number of players from 12 to 10 is called a war measure but there are many hockey students who will call it a move in the right direction, regardless of the fact that it has been adopted as an expedient. The arrangement will give teams two forward lines and an extra defence player and that should be ample. After all it is easier for most clubs to get ten good players than to ice twelve and there is no reason to fear that the quality of hockey will fall off because of the smaller number of players in uniform. The recent Allan Cup finals which saw the Kraut line in action for long periods at a time surely demonstrated that it is not necessary to sub players every two or three minutes to keep a game full of action. Many players take that long to get warmed up and just about the time when they are ready to turn it on effectively they are waved into the bench. Under the new set up players will have more chances to show their class and we will be disappointed if the results are not decidedly pleasing.

* * * * * *

Bill Walshe of the Kingston Whig-Standard has some interesting hockey dope of the days that are past in the following interesting paragraph: "Vernon "Buck" Crawford, whose funeral was held this afternoon in Kingston, was one of the stars in the first Allan Cup game when Queen's defeated Ottawa Cliffsides for the Canadian senior amateur championship. His name is almost forgotten in the records of hockey except in the memory of his many friends and followers of the sport in Eastern Canada a few years before the First Great War, yet he played a prominent part in the first final for the now famous Allan Cup. Buck Crawford was one of a collection of great hockey players developed in Kingston that included Marty Walsh, George Richardson, Jock Harty, Scotty Davidson, Curly Campbell, the George brothers, Bill Bennett, Bill Dobson, Senator Powell and George Van Horne. The Cook brothers, Flat Walsh and the stars of immediate years after the First World War came later. Crawford was a member of the Queen's team that first challenged Ottawa for the Allan Cup, presented in 1908 by Lord Montague Allan of Montreal. The first game for the trophy set an example for excitement that had been carried on through the years. Overtime was needed before Queen's beat Ottawa for the title and trophy, Curly Campbell netting the winning tally after 14 minutes of extra play, the game ending with the first score."

* * * * * *

Billy Westwick writes in the Ottawa Journal: "While hockey men ponder the uncertain future of the National League, it's interesting to note the reaction to the first two weeks of big league baseball's first wartime season. When the U.S. entered the war there was considerable uneasiness among club owners. There were a few hysterical utterances from some quarters anent the future of big league ball, but under the guidance of Judge Landis big league owners sat tight, sought no favors from Washington and eventually received the "green light" from President Roosevelt. Now as big league baseball enters its third week of the schedule there has been nothing but comforting signs for club owners. They were asked to go ahead by the President and without any guarantees from Washington they have organized and are prepared to carry on as long as possible. The crowds have been highly gratifying in every park. With increased restrictions on tires and gasoline the prospects are brighter for even larger throngs attending ball games as the season progresses. The public seems satisfied that a sincere attempt has been made by the ball clubs to fit themselves into the wartime picture. There has been no resentment shown against the ball players. Generally, the big leagues are being appreciated by the public as a source of athletic reaction in troubled times."

* * * * * *

Sporting Chili Con Carne: Yank Terry for the Boston Red Sox had two men out in the ninth and a shutout in his mitt when he suddenly blew up and Detroit Tigers won 4 to 2....Toronto Leafs certainly pulled a Frank Merriwell at the expense of Jersey City to make the opening game a complete success. The Leafs scored six runs in the ninth frame to take the decision 10 to 9....Fernandez, sensational rookie third baseman for the Boston Braves has hit safely eight times in a row....C.A.B.A. has announced there will be no changes in the officials for the third game of the Canadian senior basketball final series tonight....Victoria Dominoes have threatened that they would not play if the referees were not changed but they will probably be out there tonight when the game is called....Wilf Daniels, big Winnipeg Blue Bomber lineman has enlisted with the Canadian Navy. Daniels weighs 264 pounds and that is a lot to get into a hammock....Two unfamiliar names appear at the head of the runs-batted-in column of the two big leagues....Rookie Willard Marshall of the New York Giants leads the National and former Boston Red Sox outfielder Spence, now with Washington is tops in the junior loop....The Peterborough-Whitaker cricket club will open its season Saturday with a game at Port Hope with Trinity College School eleven.

DANCING RUSSIANS

The Russian ballet continues to perform for the soldiers and civilians alike, despite the war.

CHICKEN FIGHTERS

The most dreaded natural enemies of chickens are hawks, crows, owls, rats, foxes, skunks and weasels.

Setting New Record For The High Jump

With his mouth open gasping for air and muscles tense, Adam Berry, of Southern University, Baton Rouge, clears the crossbar in the high jump setting a new record for this event with a leap of 6 feet 7 1-2 inches. The former record was 6 feet 7 1-4 inches held by George Spitz, and stood for eight years.

Propose Third Of Golf Clubs Be Given Away

By MARGARET ECKER
Canadian Press Staff Writer

OTTAWA, April 30 — (CP). — A leading authority on the subject drove straight and true from the tee today with a design for wartime golf which would transform ritzy fairways into parade grounds for soldiers in training.

This radical proposal was advanced by Stanley Thompson of Toronto, golf architect and a former champion himself. Without any manifest sympathy for his fellow golfers, Mr. Thompson suggested that one-third of the nation's 700-odd courses shut down for the war's duration.

He gave as his view that exclusive clubhouses could be used as military training headquarters, particularly for local reserve units. Deserted fairfairways would echo to the tramp of trainees on drill manoeuvres.

"It wouldn't hurt the courses at all," Mr. Thompson said in an interview. "With reasonable care, top dressing and judicious fertilizing, they could be restored three months after the war ended."

Help the War Effort

Mr. Thompson ought to know. He has designed 96 of the most picturesque courses in the country, including Banff Springs, Alta., Capilano in Vancouver, Seigniory Club, Que., and the Cape Breton Highland National course. He is in Ottawa inspecting the layouts he designed in this district.

His shut-down plan for golf had several other features he believed would help the war effort.

"Appoximately $60,000,000 is invested today in courses, clubhouses, land and equipment," the architect said. "It takes several million more each year for labor and material to keep the courses running.

"About one-third of these could comfortably close down for the duration. If the extra money went to the government, it would buy a lot of war machines. Thousands of workers would be released for war industry."

What about the golfers?

"Well, there probably would be shouts of protest," Mr. Thompson said. "They'd be crowded a bit if one-third of the courses were shut down, but there would be plenty of room for those who really wanted to play."

Generals Victors In First Fixture

The North End Generals inaugurated the softball season Wednesday night by defeating the C.G.E. Drafting Room apprentices in an exhibition game at Nicholls Oval by 24 runs to 12. The game went seven innings. Both teams scored twice in the first frame but the Generals came up with a three-run splurge in the second inning and were never headed after that, scoring in every frame and putting over a six-run barrage in the sixth. The score by innings:

C.G.E.	202 422 0	12
Generals	235 356 x	24

Then Generals lined up as follows: D. Quigley ss, S. Saunders lf, D. Burrows p, W. Andrews 1b, D. O'Brien c, P. Kylie rf, W. Henry 2b, J. Pearson cf, S. McCurrach 3b.

The Generals are open for a challenge from any junior team in the city.

MEDALS FOR NETHERLANDERS

A BRITISH PORT—(CP).— Admiral Sir Max Horton, flag officer commanding submarines, pinned decorations on four members of the crew of a Netherlands submarine which sank the German U-95 in the Mediterranean last summer.

ENJOY GOOD FOOD
FULL COURSE DINNER
25c Up
Breakfast .... 6 to 10 a.m.
Dinner .... 11 a.m. to 8 p.m.
Open .... 6 a.m. to 1 a.m.
NEWS LUNCH
256 Charlotte St.

For Extra Shaving Ease Try Today's
Blue Gillette Blade FREE
GET THIS TRIAL BLADE FREE, PROVE AT OUR EXPENSE THAT YOU GET BETTER SHAVES AND MORE OF THEM WITH BLUE GILLETTE BLADES.
● Get acquainted with the blades that will give you easier, quicker, better-looking shaves ... and more of them! Act on trial offer below and discover why Blue Gillette Blades, with the sharpest edges ever honed, make easy work of the toughest beards that grow!
Buy special pack of Blue Gillette Blades with free trial blade attached.
Get slickest, smoothest shaves of your life or ...
... return unused pack and get your money back!
FREE TRIAL OFFER POSITIVELY LIMITED
MADE IN CANADA
Gillette FREE TRIAL BLADE
5 FOR 25¢ WITH ONE BLADE FREE

LIFE EXTENDED for ALL TIRES
● We can't stop your tires from wearing out ... but with Goodyear's TIRE LIFE EXTENSION PLAN we can keep your tires from wearing out too soon. No other plan does as much for your tires.
If you want to be driving your car a year or two from now ... see us today! Get fifty-two weeks of tire care at a very moderate cost.
We're READY right now to extend the life of ALL your tires ... no matter what make! Drive in ... sign-up today.
GOODYEAR TIRE-LIFE EXTENSION STATION
J. J. DUFFUS CO.
PETERBOROUGH, ONT.

Complete Auto Service
Motor Repairs,
Body Bumping, Re-Painting
J. J. DUFFUS CO.
Telephone 5757

PATTENICK'S
WILL GLADLY
Cash Your Pay Cheque
This service is free and friendly—No obligation to buy. Store open every Friday until 6 p.m. for your convenience.
PATTENICK'S
368 GEORGE ST.

EXCEPTIONAL USED CAR Buys
FOR
Friday and Saturday Only
1939 Chevrolet Coupe
All reconditioned throughout, runs and looks like new. A splendid buy for only ...... $350 DOWN
1936 Dodge Sedan
Finish and upholstering A-1. Motor good. Car in first class shape. For only ...... $285 DOWN
1940 Mercury Special Coach
Dark blue. Upholstering and motor A-1. You'd have to drive this car to appreciate it.
1933 Chevrolet Sport Roadster
Nice dark maroon finish. All in good running condition. A good car at a low price .... $175 DOWN
YOUR USED CAR TAKEN IN PART PAYMENT
Many Other Models To Choose From
J. K. HUGHES
340 WATER ST. PHONE 3538

LEAFS POUND OUT 6 IN NINTH TO WIN BEFORE 10,000 HOME FANS

Whip The Giants By 10 to 9 On Opening Day

By The Associated Press

Its' only two games, but it's the longest winning streak of the season for Toronto Maple Leafs who show signs of climbing out of the International League cellar for the first time since most fans can remember.

During the winter, the Leafs perfected a working agreement with Pittsburg Pirates of the National League, ending their previous tie-up with Philadelphia of the American League.

The Pirates nominated Burleigh Grimes for the pilot's post and sent some of their more promising recruits as their part of the agreement.

The fans were in favor of the new setup and expected a highly successful season. Toronto hadn't won a pennant since Dan Howley's gang turned the trick in 1926.

The opening of the season was eagerly awaited, but after the first 10 days of play there were many who wished that it never had started, for the Leafs dropped eight of their first 10 games. It seemed they were doomed for another dismal year.

But yesterday Toronto won its second straight game, defeating Jersey City Giants 10-9 in the only contest on the day's schedule to creep within .024 per cent of seventh place Buffalo.

Giants Pile Up 9-4 Edge

Ten thousand fans came to see their hopefuls in the first home game of the year. The Little Giants began to make it a sad day for the fans by piling up a 9-4 lead going into the last of the ninth. Then with one away Toronto turned apparent defeat into glorious victory by pouring six runs across the plate.

With one away in the ninth Frank Colman, London, Ont., product, smacked his fourth single of the game and Al Rubeling beat out a bounder to short.

Nick Gregory, Ed Fernandez and Joe Mack walked, bringing in two runs, Jim Russell dragged a bunt which registered two more. Ed Yount walked to fill the bases for the second time and Johnny Wyrostek delivered his third hit to bring in the deciding tallies.

Rubeling connected for a three-run circuit blast in the third inning for Toronto. Buster Maynard walloped one for the Jersey City Giants in the ninth.

While the rest of the league was idle, Montreal Royals announced the purchase of Lester McCrabb, righthanded pitcher who won nine games and lost 13 for Philadelphia Athletics last year. The price was not disclosed.

Major League Leaders

By The Associated Press

NATIONAL

Batting—Fernandez, Boston .371.
Runs—Ott, New York, 13.
Runs Batted In—Marshall, New York, 17.
Hits—Fernandez, Boston, 26.
Doubles—Fernandez, Boston, and Walker, Brooklyn 7.
Triples— Benjamin and Warren, Philadelphia, Elliott and Martin, Pittsburg, and Nicholson, Chicago 2.
Home Runs—F. McCormick, Cincinnati and Camilli, Brooklyn 4.
Stolen Bases—Murtagh, Philadelphia, Reiser, Brooklyn, and Mille, Boston 3.
Pitching—Davis and Head, Brooklyn 3-0.

AMERICAN.

Batting—Dickey, New York .455.
Runs—Case, Washington 18.
Runs Batted In—Spence, Washington 19.
Hits—Spence, Washington 26.
Doubles— Estalella, Washington, and Kreevich, Philadelphia 8.
Triples—Spence, Washington, and Suder, Philadelphia 3.
Home Runs—Keltner, Cleveland, Doerr, Boston, and York, Detroit 3.
Stolen Bases—Case, Washington 6.
Pitching—Bagby, Cleveland 4-0.

Remember When—

By The Canadian Press

Charles Robertson, rookie pitcher with Chicago White Sox, hurled a no-hit, no-run game against Detroit Tigers at Detroit 20 years ago today.

DANCE TO
Russ Creighton
AND HIS VARIETY BAND
At
The Legion Hall
PETERBOROUGH
TONIGHT
Admission: Gents 50c, Ladies 35c
DON'T MISS THE FUN

The "Bambino" Returns To New York

George Herman Ruth, better known as "Babe," the former "Sultan of Swat," of the New York Yankees, is pictured with his wife upon their arrival in New York. Ruth was taken ill while working on a motion picture based on the life of the late Lou Gehrig, the hard hitting first baseman of the Yankees during the Ruthian era. After recuperating in a Hollywood hospital, Ruth made the trip to the big city for a rest.

Fred Corcoran's Sod Gallery Ace Sam Snead Is Joining U.S. Navy

By WHITNEY MARTIN
Associated Press Sport Writer

NEW YORK, April 30—(AP).—Sam Snead is joining the navy, and Freddy Corcoran gets a hollow feeling in his stomach every time he thinks about it.

Not because Snead, winner of the Canadian open the last two years, has been the No. 1 gate attraction of the Professional Golfers Association the last five years, and Corcoran's job as tournament manager is to line up attractive fields and tournaments so the pros can make more money.

It's because there is an invisible tie between the two; a sentimental tie always present when two individuals start out together as timid neophytes and whose careers are closely blended during the years of the climb to success.

For Snead, a bashful hillbilly and Corcoran entered the P.G.A. picture at the same time. It was on the winter tour in 1937, and—well, let Corcoran tell it:

"Sam had come west virtually unknown. He had finished seventh in the Los Angeles open, but he was such a dark horse the papers spelled his name 'Sneed.'

"The tour moved up to Oakland. I'd only been on the job about a week, and I went around introducing myself to the pros and asking them if they would attend a 7 o'clock breakfast arranged by a group there.

"I went down in the lobby at 6.30 the next morning and there stood one forlorn figure. It was dark, and it was cold—snowing if I remember—but there stood Samuel Jackson Snead, who identified himself as a pro, and said he'd like to attend the breakfast.

"You know what happened at Oakland. Sam, whose first pro job paid him $45 a month, won the tournament witht 271, and after getting over his fright due to the photographers' flash bulbs, something he'd never seen before, astounded the reporters by casually blurting out that 'once ah shot a 61.'

"That was Snead's start in the big time. You know what he's done since. He's won $78,000 in P.G.A. purses alone in the last five years, and with exhibitions and things he's probably earned close to $200,000. He made $19,600 in 1938, the all-time high for a regular year. Gene Sarazen made more over a 12-month period, but not from Jan. 1 to Jan. 1.

"He's never won the open, or the P.G.A. or the Masters, but he's the one golfer who can start a tournament with a 78, and still have his gallery the next day .He's the man the tournament committees want."

The Sports Round-Up

By HUGH S. FULLERTON, JR.
Associated Press Sport Writer.

NEW YORK, April 30—(AP).—The war may be rough on the minor leagues, but apparently baseball will keep right on going . . . For example, when the class "C" Arizona-Texas League folded up, Tucson, Ariz., organized an eight-club semi-pro circuit . . . Season will start May 5 (Mexico's Independence day) and run for 18 weeks with four night games weekly . . . The league includes two army teams and the ball park is practically on one of the posts which should provide plenty of customers at 10 cents a throw for men in uniform . . . And Michigan towns are replacing the Michigan State league with a non-professiona loop that may take in 12 clubs.

Wrong Number

When Bron C. Bacevich, coach at St. Bede's Academy of Peru, Ill., read that Aquinas high school of Chicago had been admitted to the Illinois high school association, he wrote there suggesting a football game. He received this reply: "Dear Mr. Bacevich: We have 466 lovely young ladies at our Dominican high school. If you still are interested in a football game, please let me know.—Miss Elsie Bergman, coach."

Minor Matters

Bill Diehl of the Norfolk Ledger-Dispatch casts a vote for manager Buzz Boyle of the Norfolk Tars for plain courage . . . The other day Norfolk and Portsmouth went into the 12th inning with the score tied 1-1 . . . The Tars loaded the bases with two out and Boyle yanked the cleanup hitter and went into bat himself . . . He took himself off the spot by socking the third pitch for a game-winning double.

Action In The Desert

CAIRO, April 30—(CP).—British Middle East air headquarters announced today that enemy motorized forces, encampments and personnel were attacked by British fighter planes in the Libyan Desert yesterday. One German plane was shot down and another damaged, while British Air Force lost one plane.

Bengasi Harbor, Axis supply base, and the Italian airdrome at Comisco, Sicily, were raided.

Vacation On Farm

LONDON, April 30.—((CP)—An Exchange Telegraph dispatch from Zurich, quoting advices from Berlin, said German civil servants and Nazi party members had been informed they must work on farms in lieu of their customary vacations.

15 Major Squads Call Reliefers; Indians Clip A's

By JUDSON BAILEY
Associated Press Sport Writer

Relief pitchers get only fleeting attention from the fans and often little credit from their own clubs, yet they are the wheel horses who pull the biggest loads in the major leagues.

Yesterday 15 of the 16 teams had to call for help from the bull pen.

Cleveland Indians ran their winning streak to 10 games with an 11-6 triumph over Philadelphia Athletics. This sounds like a big batting spree and it was—26 hits. But the A's were put out of commission for the last 5 2-3 innings by Joe Heving after they had routed Al Milnar in the fourth.

The Indians, on the other hand, remained on the warpath throughout the game and staged one big six-run massacre in the fourth. Roy Weatherly hit a home run, a triple and a double to account for four of the Tribe's total.

Brooklyn Dodgers bagged their fifth straight victory in a 10 inning 5-2 affair at Cincinnati. Dolph Camilli gained the fans' spotlight by hitting his fourth home run of the year, and second in two days, after two were out in the ninth to force the game into overtime. Then the Dodgers banged three run on three his off Bucky Walters to win in the 10th.

What some people may have overlooked, however, was that after Kirby Higbe gave way to a pinch-hitter in the eighth, Newt Kimball and Johnny Allen paired in pitching three no-hit innings for the Dodgers. Altogether the Reds made only four hits, one of them Frank McCormick's fourth homer of the season in the second inning.

Fernandez On Big Day

Boston Braves crushed Chicago Cubs 8-3 and all eyes were on Froilan (Nanny) Fernandez, the rookie batting sensation, who hit a homer, a double and two singles to extend his hitting streak to eight games. However, another rookie deserving praise was Johnny Sain, who took charge on the mound when Al Javery was knocked out in the fifth and allowed only one hit in the last 4½ innings.

At Pittsburg the Pirates gave Luke Hamlin an early four-run lead over Philadelphia Phils, but neither he nor John Lanning could hold it. Finally Rookie John Barrett set off a two-run ninth-inning rally with a single and he hit another in the 10th to drive in the run that won 7-6.

St. Louis Cardinals, blanked for eight innings, drove old Carl Hubbell off the mound with a three-run rally that tied New York Giants in the ninth. Then Ace Adams came out of the bull pen for the eighth time in 15 games and put out the fire. After the Giants sneaked a run across in the 10th Adams allowed no hits to save the 4-3 margin.

Sid Hudson, although allowing only four hits, blew a four-run lead Washington gave him over Chicago White Sox and was replaced by Bill Zuber in the ninth. Zuber pitched no-hit ball for 3 2-3 innings and the Senators got up steam again to win 10-4.

At Boston Yank Terry was within one batter of a shutout and suddenly lost control. He gave two walks and two singles to let Detroit tie the Red Sox at 2-2. Then Mace Brown gave two more singles and the Tigers won 4-2

The only pitcher to go the route was Dennis Galehouse of St. Louis Browns, who beat the Yankees again 11-6 to knock last year's world champions into third place in the American League. Galehouse allowed eight hits, but his mates pelted four New York pitchers for 11, including two homers by Walt Judnich and one by Glenn McQuillen.

Yesterday's Stars

By the Associated Press.

Roy Weatherly, Indians — Hit a homer, triple, and double to drive in four runs and score three against Athletics.

Dolph Camilli, Dodgers — Hit homer after two were out in ninth inning to tie score and make victory over Reds possible.

Walter Judnich, Browns—Hit two home runs to lead assault on four Yankee hurlers.

Nanny Fernandez, Braves — Collected home run, double, and two singles off Cubs.

Don Ross, Tigers — Delivered pinch single to knock in run that put Detroit in front against Red Sox.

AT NEW POST — By Jack Sords

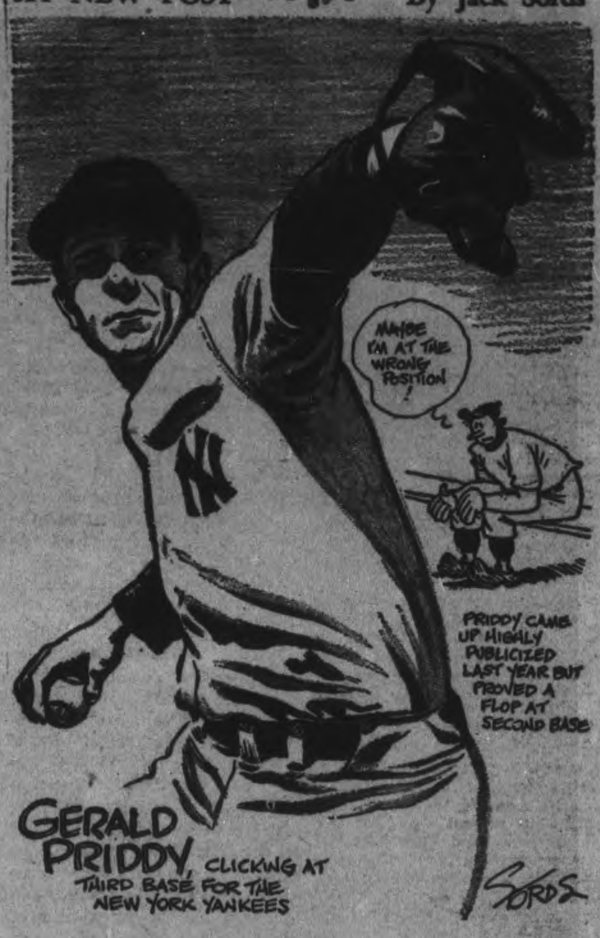

BASEBALL RECORD

INTERNATIONAL LEAGUE

	Won	Lost	Pct.
Newark	8	4	.667
Baltimore	8	5	.615
Syracuse	7	5	.583
Jersey City	7	7	.500
Montreal	6	6	.500
Rochester	6	7	.462
Buffalo	5	9	.357
Toronto	4	8	.333

Wednesday Results

Toronto 10, Jersey City 9.

NATIONAL LEAGUE

	Won	Lost	Pct.
Brooklyn	13	3	.800
Pittsburgh	9	5	.615
New York	8	7	.533
Boston	8	8	.500
Chicago	7	8	.467
St. Louis	6	7	.462
Cincinnati	5	9	.357
Philadelphia	3	12	.200

Wednesday Results

Pittsburgh 7, Philadelphia 6.
Brooklyn 5, Cincinnati 2.
Boston 8, Chicago 3.
New York 4, St. Louis 3.

AMERICAN LEAGUE

	Won	Lost	Pct.
Cleveland	10	3	.769
Detroit	11	6	.647
New York	9	5	.643
Boston	8	6	.571
Washington	7	9	.437
St. Louis	7	10	.412
Philadelphia	5	11	.312
Chicago	3	11	.214

Wednesday Results

Washington 10, Chicago 4.
Cleveland 11, Philadelphia 6.
St. Louis 11, New York 6.
Detroit 4, Boston 2.

AMERICAN ASSOCIATION

	Won	Lost	Pct.
Milwaukee	9	4	.692
Kansas City	8	4	.667
Louisville	7	6	.538
Toledo	8	7	.533
Indianapolis	7	7	.500
Minneapolis	5	7	.417
Columbus	5	8	.385
St. Paul	4	10	.286

Wednesday Results

Milwaukee 6, Toledo 4.
Minneapolis 13, St. Paul 10.

Waller's Trainer Is Suspended

NEW YORK, April 30 — (AP).— The New York State Racing Commission announced yesterday the suspension for thirty days of A. G. Robertson and Ernest Edgarson, trainer and groom of Waller, winner of the Excelsior Handicap at Jamaica on April 16.

The action was taken at a hearing following detailed inquiry after an official saliva test, taken after Waller's race had disclosed the presence of benzedrine. The testimony, however, showed no participation in the drugging by either Robertson or Edgarson.

The ruling is in conformity with the tradition of the turf and the rule of the commission and the jockey club that the trainer and the groom are always responsible for the condition of horses in their care.

Waller's share of the Excelsior Purse will be paid to the Barrington Stable, owner of Olympus, who finished second. Boysy, who finished third will be given second money, and Sir Jeffrey, originally fourth, will be placed third in official records and given the third horse's share.

All horses now in Robertson's hands as trainer will be barred from racing during the suspension until transferred to another trainer approved by the racing commission through Francis P. Dunne, presiding steward.

The winner's share of the Excelsion Purse was $6,775.

Find Body In Harbor

BELLEVILLE, Bermuda, April 30 (CP.—Missing since April 6, and the object of a widespread search throughout Prince Edward county, the body of William J. Calnan was discovered in the Picton harbor late last night by Roland McKenzie, 16, who hooked the body while fishing from the dock.

When the body was brought to the surface it was discovered that a 14-inch garden tile weighing four pounds was fastened around the man's waist with a length of rope.

An inquest was ordered but the date has not yet been set by Coroner Dr. Don Lighthall.

Hear Petain Friday

LONDON, April 30.—(CP)—The Paris radio said yesterday Marshal Petain would address the workers of France Friday, which is May Day.

Toronto Rollers Hit 3838 For Second Place

TORONTO, April 30. — MacKenzies No. 1 rolled into second place in the Canadian Bowling Association championships at the Olympia-Gerrard alleys last night with a smashing 3,838 total, only 124 pins off the mark of the America Dry No. 1 team, the leaders.

Eddie Marlatt paced the MacKenzies with 862. Tommy Coyle counted 810. Howie Chown 806 Herbert Donaldson 741, and Shorty Abbott 619.

Brock Bailey hit for 861 in the team event to amass a total of 2,475 to take over second place in the race for Grand Aggregate.

Late last night in the singles Harry (Pop) Taylor rolled 895 to take over third place in the standing. Top place is still held by Willard Ott of Hamilton with 975.

At The Regent Friday

Abbot-Costello in "Keep 'em Flying."

MOVIE TIME TABLE

Capitol — "Captains of the Clouds", 2.25, 4.40, 6.55, 9.10 p.m.

Centre — "Sergeant Madden", 1.40, 4.30, 7.20, 10.00; "Girl From Avenue A", 3.10, 6.05, 8.50.

Regent — "Married Bachelor", 1.45, 4.30, 7.10, 9.50; "Blonde From Singapore" 3.15, 6.05, 8.40.

CENTRE TO-DAY Friday and Saturday
2—HITS YOU'RE SURE TO ENJOY—2

AND FEATURE NO. 2
JANE WITHERS and KENT TAYLOR
in "THE GIRL FROM AVENUE A"
Plus! "Old Macdonald Duck" - Walt Disney Cartoon

Regent STARTS FRIDAY
Attend Matinee If Possible—Daily 1.10

PLUS! "HERE COMES THE CAVALRY" IN COLOR
"SEA RAIDERS" AND ALL THE LATEST NEWS
TO-NIGHT ONLY
"The Blonde From Singapore" - "Married Bachelor"

The Summer Gardens
PETERBOROUGH
FIRST FRIDAY DANCE
MAY 1
JACK WATCHER
AND HIS ORCHESTRA
Featured at Drummer's Ball, Toronto
DANCING SATURDAY ALSO
Admission—Ladies 40c; Gents 60c

CHEX Radio Broadcast

THURSDAY, APRIL 30

6.00—Canadian Press News
6.10—Interlude
6.15—Old Timers
6.30—Laugh Parade
6.45—A Voice and A Song
7.00—Canadian Press News
7.07—Sportscast
7.15—Design for Moderns
7.30—Music by Lopez
7.45—Harry Horlick
8.00—Canadian Press News
8.05—Telephone Quizz
8.15—Young Man and a Piano
8.30—Barn Dance
9.00—Canadian Press News
9.05—Concert Hall
9.30—As You Like It
10.00—Canadian Press News
10.10—War Commentary
10.15—Riding The Range
10.30—Make Believe Ballroom
11.00—Canadian Press News
11.10—Organ Interlude
11.15—God Save The King

FRIDAY, MAY 1

7.30—O Canada
7.35—Farm Fair
7.45—Morning Cheer
8.00—Canadian Press News
8.10—Your Hit of the Day
8.15—Breakfast Varieties
8.45—Morning Devotions
9.00—Canadian Press News
9.05—Breakfast Varieties
9.30—Here Comes the Band
9.45—Southland Singing
10.00—Canadian Press News
10.05—Accordiana
10.15—Songs For You
10.30—Stars Over Hollywood
10.45—Between You and Me
11.00—Canadian Press News
11.05—Interlude
11.15—Port Hope Salute
11.45—Parade of Bands
12.00—News of Hollywood
12.15—Musical Sketches
12.30—National News
12.40—Tropical Moods
12.45—Farm Folks Hour
1.00—C. P. News
1.03—Farm Folks Hour
1.30—Microphone, Piano and Celia Foster
1.45—Talking Drums
2.00—Canadian Press News
2.05—Tops In Pops
2.30—Presenting
3.00—Canadian Press News
3.03—Melody Matinee
3.30—Sincerely Yours
3.45—A to Z In Novelty
4.00—Canadian Press News
4.05—Melodies
4.15—Marching To Victory
4.30—Make Believe Ballroom
5.00—Canadian Press News
5.05—Master Singers
5.15—Lindsay Salute
5.45—Melody Parade

HELD OVER CAPITOL
A FAMOUS PLAYERS THEATRE

CAPTAINS OF THE CLOUDS
in Technicolor!
with JAMES CAGNEY and the ROYAL CANADIAN AIR FORCE
BRENDA MARSHALL
DENNIS MORGAN
REGINALD GARDINER
Extra! Revival To-night 11 P.M.
'The Great American Broadcast'
Alice Faye - John Payne
Jack Oakie
Plus!
Color Cartoon and Capitol News

Cavan Parishioners Say Farewell To Archdeacon and Mrs. Simpson

MILLBROOK, April 30—(ENS).—An atmosphere of good fellowship tempered "the sadness of farewell" at the social gathering which filled the Parish Hall of St. Thomas' Church to capacity on Monday evening in honor of Venerable Archdeacon William Simpson and Mrs. Simpson, before their removal to their new home at Blackstock which takes place in the early part of next week. Archdeacon Simpson, however, will take the services in his new parish of Cartwright on Sunday, May 3. Percy Hamilton, principal of the local Public School, will take charge in Cavan Parish, and E. H. Barnes and Captain W. E. Massey-Cooke will serve for the two following Sundays.

The people's warden, L. H. Winslow, was in the chair for the informal program on Monday evening among those taking part, following the opening "O Canada," being Miss M. L. Collins and Mrs. Massey-Cooke, who were heard in piano duets, Miss L. Malone, Mrs. J. Jackson, and Margaret McNeil, who gave readings, the latter's number "Home" by Edgar Guest, having piano accompaniment by Miss Lean Lough of Ida; and addresses by Rev. A. Raeburn Gibson and Rev. A. L. Sisco, both of whom stressed particularly their appreciation of the warm friendship formed with Archdeacon Simpson during their respective pastorates, and the harmony of relationships which had permited working together with the finest -o-operation as many undertakings affecting all three churches of the community were carried successfully through together.

Congregations Well Represented.

All three churches of the parish were well represented at Monday's gathering and only the limitations of the Parish Hall as to accommodation prevented the event being thrown wide open to the community and countryside. At the conclusion of the program the chairman invited the rector and Mrs. Simpson to take seats on the platform, when Herbert Morton, of St. John's Church, Ida, read an appreciative address, and on behalf of the parish of Cavan, James Johnston of Christ Church, Baillieboro, presented them with a purse of money.

The address was signed by the wardens of the three churches, R. I. Fallis, L. W. Winslow Oscar Jackson, James Johnston, W. H. Morton, and Beatty Fee.

In his reply, Mr. Simpson referred feelingly to the happy fellowship which had existed with his brother ministers, and with the people of his entire parish; to the many pleasant and lasting friendships formed "since we arrived here eleven years ago on Friday, March 13, 1931; we have been through many things together; we have worked together, worshipped together, been through joys sickness, and sorrows together. When you say to me, 'I am sorry you are leaving,' I feel like replying, 'I am glad you are sorry,' for it means there is a bond between us that cannot be broken."

Having purchased a home in Millbrook, Archdeacon and Mrs. Simpson expect, after his retirement from the active ministry, to return here for permanent residence. The singing of "For they are jolly good fellows" and the National Anthem was followed by the service of refreshments. Mrs. L. H. Winslow pouring tea at a lace-covered table, centred with a low green pottery bowl of golden daffodils, other spring flowers being used for decorative purposes on the platform and in the hall. Among those assisting with the service were Mrs. Frank Stinson Mrs. D. Sheppard, Mrs. H. A. Attwooll, Mrs. T. A. Campbell, Mrs. D. R. Fowler, Misses B. M. Turner, M. L. Collins, Ada Attwooll, and Muriel Smith.

Twenty Buildings Are Destroyed By Fire

Twenty buildings are in ruins after a fire that swept through the little village of Kinmount, 35 miles from Lindsay. This aerial photograph shows the triangular area in the foreground with all that remains of 20 wooden buildings. The 500 residents fought for five hours to bring the flames under control. Starting in a sawmill, the fire was fanned by a high wind and swept everything before it. The ruins still smoke near the dam in the background.

MORE ABOUT—

Fire's Blitz

(Continued from Page 1)

and the Anglican Church parsonage were levelled in a row. At this point the flames stretched their red fingers of destruction to the top of the water-tower near the Kinmount station. Embers from this tower showered down on the main street where all the stores were, and the full force of the catastrophe became apparent.

The main street comprised the following: on the west side of the street was the general store of Mark and Mark, G. H. Hopkins dry goods store, J. Chalmers restaurant, while on the east side it was a solid block of buildings. The Post Office, Claude Austen's radio shop, J. Thompson's general store, T. H. Cunningham & Sons garage and service station, Clair Douglas drug store, McDonnell's barber shop, H. Butts three-storey hotel and Poulsom's bakery. Of these buildings, nothing remains but piles of brick and debris scarcely high enough to fill the cellar foundations.

The fire burned the ties of the railway, interfering with traffic on Thursday and several new ties, were placed under the sagging steel to permit the train to get through to Bancroft. By some freak of circumstance, the flames left the Kinmount railway station standing unharmed directly in the centre of the section of destruction, and up at the north end of the main street, the flames hopped over a new bungalow, and demolished two stables in the rear. It also hurdled two houses owned by Chalmers and McDonnel's at the top end of the main street, and blotted a one-storey dwelling owned by Jim Mansfield. Actually the fire burned itself out, for it swept everything ahead of it until it reached the west bank of the Burnt River, where it seemed to halt for awhile for breather, before hurling its fury into the pile woods, north-east of the community.

The heavy stocks carried by the general stores, and the fact that above every store was the furnished living quarters of families, will boost the fire loss considerably. Besides the items mentioned as destroyed was a considerable quantity of lumber owned by the Austen Lumber Company.

Saved Several Homes

The north wall of Poulson's bakery was instrumental in saving the frame home of Jessie Chalmers, Russel Kellett, Orlo Brandon and Earl Askey, three of the fire-fighters who comprised the bucket brigade pointed out that the intense heat had boiled the tar out of the insul side of the dwelling, but the buckets of water kept the walls cool. Chalmers lost enough in the fire, he had taken over the restaurant a month ago, and lost all of the fixtures, stock and the building. The wall of the bakery which had served as barrier against the fames, was a hazard, and plans were being made to push the wall over, as it would crush the Chalmers dwelling were it to topple to the north.

An unusual feature of the picture of destruction is the number of stoves lying in the piles of debris. Apparently on the lower floors of the stores, two or three stoves were used to heat them in winter, and a couple more would be in use on the upper floors where the living quarters were.

The $6,000 pumper owned by the Fenelon Fall fire department met its waterloo in the flames. The pumper was located alongside the post office, less than 15 feet from the Burnt River, but when it became encircled with burning buildings, the firemen struggled to get it moving, but failed. They claimed the brakes had seized but other firemen believe the gear shift lever was in place, locking the gears, and in the excitement, the men forgot it. If they could have pushed it into the river, it would have been saved.

Priests Stand Guard.

Two of the busiest men in the village during the night were the two priests, Rev. Father Butler and Rev. Father Kay, who stood guard on the east side of the Burnt river, and extinguished at least 20 fires in a sawdust and shaving pile. If this had started to burn, the entire section of the village on the east bank of the river would have been destroyed too. The Anglican rector was sweating in the path of the flames, a member of the bucket brigade, and his parsonage was burned.

The stand of pine woods which is still burning is owned by Charles Doherty of Lindsay, a storekeeper, and it borders on a large section of reforested government land. Archie Henderson, fire ranger from the Nogie's Creek tower was directing the work of a large number of fire fighters in the bush, and reports indicated this man had no sleep for three nights because of bush fires, and Kinmount blaze. Johnny O'Toole, a 14 year old youngster who has relatives in Peterborough, was with the fire-fighters wielding a shovel. The group included H. Gardner, Jack Spencer, Austin Jackson, Henderson and J. Smith. Thirty other men were battling the flames along the rim of fire.

Captain W. R. Mark of the Peterborough Military Training Centre, whose wife and children operate the post office, and have living quarters on the second floor, lost every bit of his furniture except the radio.

Population of 600.

Kinmount lies exactly 20 miles north of Bobcaygeon, and has a population of about 600 people. It serves a large industrial section, including Galway, and Cavendish in Peterborough county, although it is actually in Victoria county. As the crow flies it is about nine miles east of the Lindsay-Minden highway. The last disastrous fire was back in 1914, when the west side of the main street was demolished. It consisted of a store owned by Doherty, a butcher shop owned by Ed. Wallstood, the post office and the residence of Dr. White.

No information could be ascertained on the plans for the future, as the people had scarcely gotten over the shock of the disaster. There was not a place left to shop, not even a pack of cigarettes, a can of beans, a soft drink, or a toothpick was available for purchase.

MORE ABOUT—

Claim House

Continued from Page 1

much talk in parliament he asked: "What on earth else they think a member of parliament in this House can do except speak? What is he sent here for if it is not to talk."

However Mr. Blackmore agreed with Mr. Douglas and others that members should be given more opportunity to use their talents and experience in helping the government conduct the business of the country in time of war.

The sitting started with an argument lasting more than an hour over refusal of the government to give details of subsidies paid companies and individuals to maintain the price ceiling policy, and of amounts paid to individuals under the wheat acreage reduction bonus system.

Bonuses a Secret

Finance Minister Ilsley and Agriculture Minister Gardiner declared it was not in the public interest to reveal the names of those receiving these subsidies and bonuses and the amounts each receives.

This brought on a protest that parliament had the right to know where every cent of public money is spent and who receives it, with Conservative House Leader Hanson, C.C.F. House Leader Coldwell and Jean Francois Pouliot (Lib. Temiscouata) leading the protest.

But Speaker Glen finally ruled that if the ministry decided such answers were against the public interest the questions would have to be dropped, and when Mr. Hanson attempted to divide the House on the ruling Mr. Speaker ruled that there was no appeal under House of Commons regulations.

An Unfinished Issue

Prime Minister Mackenzie King then moved a resolution standing for some days on the Order Paper, setting up a committee similar to that which sat last year, to examine war expenditures.

This provoked a debate which was still unfinished when the House adjourned. Mr. King said he hoped, when discussion is resumed today, that it would be concluded "rather speedily."

The committee resolution is identical with that moved last session and the personnel is the same, with two or three exceptions.

Jean Francois Pouliot set off the debate when he complained that the House Public Accounts Committee, which ordinarily would examine public expeditures, had not functioned for 11 years.

Mr. Hanson said he hoped that the committee's sitting would be open to public and press, and declared that "there should be no limitation or restriction of the power of the committee to investigate any and every contract."

Karl Homuth (Con., Waterloo South), a member of the committee, said he accepted his place on it with the hope that something could be done to get idle plants and idle people into war production.

Mr. Coldwell, a member of the committee last year, said he hoped it would devote part or all of its time this session to the Munitions and Supply Department, rather than to the Defence Departments which occupied it last year.

"I am alarmed at the state of things in this country," Mr. Coldwell said. "Since the war broke out we have seen powerful industrialists and those who serve powerful industrialists and monopolies placed in key positions in connection with the purchase of supplies and the control of the economic side of our war effort.

"I do not believe it is wise because it undermines the confidence of the great masses of the people in what is being done in this country."

Mr. Coldwell mentioned committee inquiries have been conducted in the United States recently. "I do not know what the condition is in our country," he said.

Want No Sellouts Here.

"But I have read of the attitude of the Standard Oil Company, of the situation created by the Steel Corporation, the Aluminum Company, the Great Oil Companies of the United States and so on.

"I think it is the duty of this House of Commons to make sure that nothing of that kind has happened or is happening here."

Lack of time would block a full examination of war expenditures, said Rev. E. G. Hansell (ND. MacLeod), a member of the committee last year, even if there were no restrictions as to scope.

The committee last year only "touched the fringe" of the subject, said Mr. Hansell. It would take a full year of steady work to do the job thoroughly, he said.

He urged that all meetings be kept open to the press. Last year many sittings were private yet matters revealed at secret meetings later were the subject of detailed newspaper stories and radio broadcasts.

Mr. Hansell urged creation of a single co-ordinated hospital system for the three services making up the armed forces instead of separate units for army, navy and air force.

Dr. J. J. McCann (Lib. Renfrew South) said he felt that geographical considerations seemed to have influenced selection of that committee personnel rather than capabilities or experience of the members.

Room for Some Others.

There were 15 lawyers on the 24-man committee, but, although it would have to do with expenditures for Army dental and medical services, there was not a single doctor or dentist on it. He said there were some 15 or 20 medical men in the House and made the suggestion that the skilled professional men and technicians in the House could be given useful work to perforn.

Mr. Douglas endorsed this suggestion and declared that since the war so much had been done by Order-in-Council and by special bodies set up outside Parliament that members had no part in the war effort.

Members were unable even to obtain the necessary information intelligently to criticize what the Government was doing, Mr. Douglas said.

There had been no meeting of Public Accounts Committee since the war started, and this proposed committee was being set up after Parliament had been in session three months.

T. L. Church (Con. Toronto-Broadview) protested that setting up such a committee meant that "Parliamentary government is at an end."

Public money in "astronomical figures" was being spent without the housing exercising any control, said Mr. Church.

Mr. Church asked what the Senate was doing. "They have sat for about six hours since last June," he said. "Why should not their services be utilized? The system is all wrong and it cannot go on much longer."

Mr. Blackmore agreed with the suggestion that senators be asked to do more work.

"I do not know what on earth this country is paying members of the other House $4,000 a year for if it is not to come here and do something,' he declared.

MORE ABOUT—

Aero Engine

Continued from Page 1

by reports from Stockholm which quoted Berlin sources as saying that United States fighter planes now are participating in the defence of Malta, Britain's vital Mediterranean island base.

The Berlin sources did not specify how the American planes had reached Malta, but suggested they might have come from an aircraft carrier.

(President Roosevelt said Tuesday night in a radio address that American warships now are in the Mediterranean).

The R.A.F. was favored by good weather and a bright moon over the continent last night, and there were indications the attack on the Gnome-Rhone works was extremely heavy—much heavier than the April 5 assault, which was subsidiary to a simultaneous raid on the Rhineland.

Bases in occupied France also were pounded by the R.A.F. in daylight yesterdayq. Boston (Douglas) bombers, escorted by fighters blasted at the broken docks of Dunkirk. This foray and other daylight sweeps over northern France cost the R.A.F. two planes. Germany also lost two aircraft.

LAKEFIELD

Debate Features Mission Circle

LAKEFIELD, April 30.—(ENS)—"Resolved that co-operation has done more for the world that competition" was the subject of a very lively and educational debate, at the April meeting of the United Church Mission Circle, at the home of Mrs. Stanley Richardson Tuesday evening.

Mrs. S. A. Grylls and Mrs. Charles Hunter very ably presented the affirmative side, while Mrs. Elwood Northey and Mrs. Don Campbell put forth some splendid arguments for the negative. The judges, Miss Elsie Kidd, Miss Bertina Beavis, and Miss Eilene Young, brought in a decision in favor of the affirmative.

Mrs. Everett Sloan was in charge of the devotional part of the evening consisting of the scripture reading by Mrs. William Whetung; prayer by Miss Zelma Darling, "A Meditation," Mrs. George Graham, and a short poem by Mrs. Sloan.

During the business session taken over by the preident, Mrs. Alex Graham, it was decided the Mission Circle would look after flowers for the church in June.

A social half-hour was pleasantly spent and lunch served by Mrs. Frank Erskine and Mrs. Carm. Payne.

Special Quilt Draw

Cyril Coughlin was holder of the lucky ticket, drawn by Claude Shewin, that won the special prize quilt at the Legion bingo, in the Memorial Hall Tuesday evening.

The quilt, the top of which was donated by Mrs. Stan Windsor was made by the Ladies' Auxilary to the Canadian Legion. Proceeds realized were $21.25, which were added to the auxiliary's fund for war work. Over 80 were in attendance.

Mrs. Walter Millage has been confined to her home for the past week.

Tallying up the cross-channel offensive for April, the R.A.F. made 16 raids on German targets during the month, two raids on Norway and one each on Italy and Czecho-Slovakia in addition to numerous forays over northern France at a cost of 137 planes.

MORE ABOUT—

3 Nazi Blitz

(Continued from Page 1)

dolf Hess incident of May 10, 1941. Goering is Hitler's chief deputy. Hess, still a British prisoner after capture when he flew to Scotland, was the Fuehrer's deputy for Nazi party affairs.

The London Daily Mail declared in a dispatch datelined "on the Italian frontier" that Fascists saw signs of revolt in Italy and the News Chronicle said editorially that all that nation needed to do to obtain a separate peace was to pledge that her territory would not be used against the United Nations.

Paint Up—Now! Use Sherwin-Williams Products

SHERWIN-WILLIAMS PORCH FLOOR PAINT

For Floors, steps boat decks.

½ Gall. 2.85
Quart 1.55
Pint .... .90

COLOUR STYLE GUIDE

SHERWIN-WILLIAMS ENAMELOID

The enamel for every purpose. For verandah, furniture, boats, automobiles.

Quart 1.95
Pint 1.10
½ Pint .... .65

You are invited to borrow or come in and see the magnificent new Sherwin-Williams Color Style Guide with suggestions for interior or exterior color ideas. 72 photographs in full color, showing actual homes and rooms styled with paint. No obligation. Phone us or come in and hear all about it.

PRATTEN HARDWARE
396 GEORGE ST. TEL. 7523

Those thousands of smokers who first changed to 'Corvette' have now been joined by thousands more!

The high quality at present being enjoyed by smokers of 'Corvette' Cigarettes will at all times be maintained. Carreras Ltd.

A further tribute to Quality and Value

CORVETTE CIGARETTES

22 FOR 25¢

The Peterborough Examiner
VOL. LXXXV, No. 101 — PETERBOROUGH, THURSDAY, APRIL 30, 1942 — PAGE 9

MAIN STREET TOPICS

COUNCIL ACCEPTS.

The City Council accepted an invitation to attend the 25th anniversary service at St. James' United Church on Sunday morning. Rev. H. A. Kent, principal of Queen's Theological College, will preach.

A WHAM SESSION.

Winter must have its compensations for the folks who live within a block or so of that part of the main stem that echoes to the dance band in the Piccadilly Club. Last night the boys were hot, especially the drummer, who seems to have been greatly elated at something or another. You could hear him and his confederates away up at Grafton's. That's how powerful they were. The gang was in the throes of wham, but in winter with the windows down and tight all that boiler-making finesse was kept soft pedalled as far as the general public went along the street. Now you see them wondering whether they should dodge into doorways when they get in range of the drummer.

ROUGH CROSSING

Motorist on the Lakefield Highway are beginning to wonder when the C.N.R. are going to make some repairs on their crossing at Auburn. Heavily loaded buses travelling over over it bounce badly

BENCH WARRANT ISSUED

When a local man who had been granted an adjournment on a drunk charge failed to answer to his name in police court this morning the police applied and were granted a bench warrant for his arrest.

FOUND-INS FINED

Six men who entered written pleas of guilty to being found in when police raided 440 George street on a recent Sunday afternoon and broke up a crap game were fined $11.50 and $1.75 costs each in police court this morning. Similar charges against a number of others remain to be dealt with.

SUFFERS HEART ATTACK

Overcome by a heart attack at Charlotte and George streets Wednesday night, George Connelly, 340 Aylmer street had to be removed by ambulance to St. Joseph's Hospital for treatment.

ON GRAND EXECUTIVE

C. Alex Sollitt has been elected to the Grand executive of the Grand Chapter of the Royal Arch Masons of Canada and chairman of the committee of finance of the Grand Chapter, also Grand Representative of the Grand Chapter of Saskatchewan. Election of Grand officers was announced today.

TWO GORDON STREETS

Gordon Avenue, one of the new streets on the west side of the city, is to be given a new name. It is duplicated in the south end by a street named for the late Roch Gordon, according to a statement at the Board of Works last night. Hugh Campbell of Outboard Marine and Manufacturing Company has a new residence in the west end street, and the conflict of the two identical street names has caused some inconvenience in deliveries of goods. A by-law to effect the change will be passed Monday night.

APPROVE TWO SEWERS

Sewers proposed by North Monaghan council for McGill street and at the west end of Charlotte street were approved by the Board of Works last night. Another sewer for Fradette Avenue south of Brinton Carpet property will have to be reconsidered because the land falls too low at the east end. City Engineer Parsons told the Board that a sewer could be laid on Fradette at its westerly end to connect with a group of houses in that section, but further extension to the east would involve further work on Sherbourne and Morrow streets and along the river to Fradette requiring easements through some private property.

MARKET RECEIPTS DOWN

Market receipts for April amounted to $153.53 Alderman Swanston reported at last night's meeting of the property committee. It was decided to renew an effort to have vendors to conform to a bylaw which requires each seller to show some identification on their baskets or produce.

MUST GET PERMISSION

Groups of citizens desiring to use the city council chamber or committee room are required to obtain permission from City Clerk Outram henceforth, and also to give him 48 hours' notice. The motion was adopted at Wednesday night's property committee meeting, proposed by Alderman Dutton and Alderman Sullivan. Mr. Outram had informed the committee that some persons neglected to say anything about their wish to make use of the hall and consequently did not arrange to have the doors opened.

FIRST AID ACTIVITIES

In connection with the Civilian Defence program, a St. John Ambulance first aid course is given on Tuesday evenings by Dr. W. Gordon and Warden's lectures on Wednesday by Dr. Avison, M.O.H. A new first aid class begins next Tuesday sponsored by Zellers store, which can accommodate a few more members. Applications should be sent to D. J. Fitzgerald at the store. Recent St. John Ambulance course graduates included Bell Telephone employees and members of the Ontario Voluntary Constabulary.

DISAPPOINTED.

If the Air Force doesn't start calling up their single girl recruits in a hurry, there are going to be some heart-broken young women. One Peterborough girl received her call yesterday and there has been bitter disappointment among her less fortunate companions over her unexpected luck.

ISN'T LOVE GRAND.

Maybe it's spring or maybe cupid is shooting a few darts, but a young couple on Water Street last night weren't stopping to question it when they indulged in affectionate caresses as they walked along. The lucky fellow was a soldier.

COMES UP AGAIN

On the average, a donor's blood is fully re-established withins ix or seven weeks of the time a pint has been taken from the veins.

YOU CAN GET A $100 LOAN FOR $7.10
(TOTAL COST)
Repay in 6 Monthly Payments of $17.85 each

Cash Loan You Get	6 paymts	10 paymts	12 paymts	15 paymts
$ 25	$ 4.46	$ 2.78	$ 2.36	
50	8.93	5.57	4.73	
75	13.39	8.35	7.09	
100	17.85	11.13	9.46	$ 7.78
125	22.32	13.92	11.82	9.73
150	26.78	16.70	14.18	11.67
200	35.71	22.27	18.91	15.57
300	53.56	33.40	28.37	23.35
500	89.26	55.66	47.28	38.91

Just come in, phone, or write us. $20 to $500 loans made on your own signature. No endorsers. Others not notified. Fair treatment in case of sickness or unemployment. Quick service. Payments include charges of 2% monthly as authorized by the Small Loans Act, 1939. No obligation if you do not borrow.

HOUSEHOLD FINANCE
Corporation of Canada
Established in Canada 1928
PETERBOROUGH, ONT.
Second Floor, Lansfield Block
177 Charlotte St., Opp. Loblaws
M. E. Holt, Manager — Phone 5841

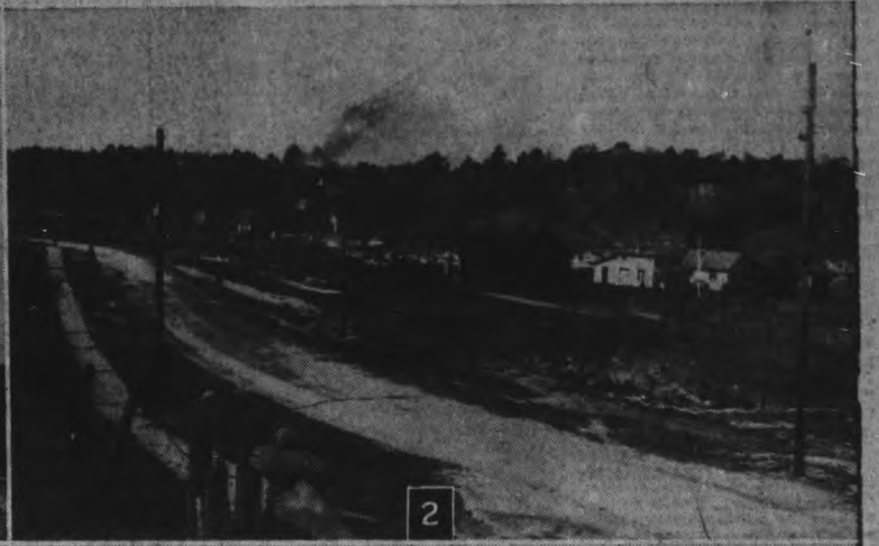

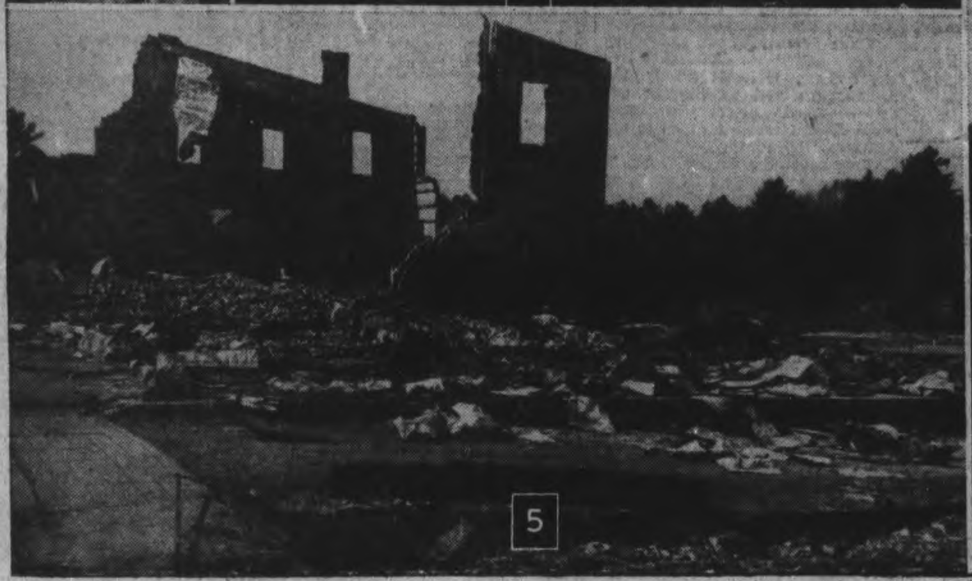

FOREST FIRE RAGES NEAR KINMOUNT AFTER HALF THE VILLAGE IS LEVELLED

Kinmount village, a community of 600 in northern Victoria county, suffered the worst fire of its history on Tuesday night, and today fire rangers and volunteers were still fighting a bush fire which followed the community conflagration. At TOP LEFT in (1) is shown the ruins of Austen's sawmill on Burnt River, where the fire started. At TOP RIGHT (2) is a panoramic view of the section swept by the fire, which left the station unharmed. In (3) Mrs. Mona Bodkin, and her father, Mickey Mansfield, veteran auctioneer, are shown. They lost everything except the clothes they were wearing. In the same picture is 14-year-old Johnny O'Toole who helped fight the forest fire. He has many relatives in Peterborough. In (4) are three of the men who helped save Chalmer's home, LEFT to RIGHT: Russell Kellett, Orlo Brandon and Earl Askey. The ruins of the Central Hotel and Poulsom's bakery are shown in (5), the pile of rubble in foreground is the hotel. The remains of Fenelon Falls' $6,000 fire engine is shown at (6). Firemen could not remove it from the path of the flames in time to save it.

(McGillen—Staff Photos.)

Menogue Case Is Dismissed

Declaring that he felt bound to follow the judgment of Mr. Justice Kerwin in a similar case Magistrate O. A. Langley, K.C., in police court this morning found that the crown had not established a sufficiently strong case to justify sending the accused to trial in a charge against Vincent Menogue, involving a girl under 21 years of age.

Accordingly the accused was dismissed.

The evidence in the case was heard last week and Magistrate Langley reserved judgment after Defence Counsel Hon. G. N. Gordon, K.C., had announced that he would not call any witnesses.

In giving judgment today Magistrate Langley said that the circumstances in the case before the court were similar to those with which Mr. Justice Kerwin had dealt when he held that there had to be a definite promise of marriage in such cases and not merely a conditional promise.

War—25 Years Ago

By The Canadian Press

APRIL 30, 1917.—British force in Mesopotamia defeated 13th Turkish Army Corps at the Gorge of Shatt-el - Adhaim. Attacks on British positions between Monchy-le-Preux and the River Scarpe in Vimy area repulsed. Unidentified airplane bombed Zierikzee in the Netherlands.

More Local News On Pages 5, 16

Suburban Grant Is Discussed

Persuaded by Aldermen Gordon and Bradburn that the statute determine their course, the Board of Works Wednesday night decided that they could not contribute $10,000 to the Suburban Area Commission this year on the basis of $7,000 from the county. The Act requires equal investment in this road system, and the provincial government grants a subsidy equal to the total of the municipal appropriations.

The Board proposed to allocate $6,100 for suburban roads, although the city has already granted $10,000 for that purpose on the notification from the county early in the year and that it was contributing $10,000 for that work. Since then, however, the Ontario government has cut in half the total of its subsidy for county roads, and since that slash was reported the county has been trying to readjust its program of road work for the year so as to allow something for county road improvement, or at least maintenance.

If the county was agreeable to reducing their subruban area grant to $6,100, the city was quite willing to accept this reduction. That would make a total of $12,200 from the two municipalities. The province would contribute another $12,200, making a total of $24,400 from all sources for suburban area roads. Alderman Dutton was instructed to interview the chairman of the Suburban Commission on this revised plan.

FARMERS — WOOL

Bring or ship your wool to our Government Registered Warehouse. You will receive maximum government prices according to grade.

The following licensed collectors are acting on our behalf. Contact them to collect your wool:

Harry L. Jopling, Peterborough.
Harry Deyell, Omemee
L. Rice & Sons, Lindsay
Alfred Rich, Oakwood
H. Peterseil, Hastings

G. Whitaker & Co. Ltd.
OFFICE, 192 HUNTER ST.
Warehouse, Simcoe St. (Rear of Dewart Milling Co.)
'Phones—Office 5753; Warehouse 4562

A.R.P.—BASIC COURSES

The new series of basic courses commence on May 3rd and 4th and your services for home defence are needed. If you have not signed up for Civil Defence do so at the lectures. If you have already enrolled and have missed some of the lectures of previous basic courses, please attend the lectures you have missed. All Sunday lectures are held at 2.15 p.m. and the Monday lectures at 8.00 p.m. at the Lyceum (opposite City Hall). Attend either Sundays or Mondays.

SUNDAY, MAY 3rd and MONDAY, MAY 4th
"Organization" and "Protection of Supplies and Home Against Gas"

SUNDAY, MAY 10th and MONDAY, MAY 11th
"Elements of First Aid"

SUNDAY, MAY 17th and MONDAY, MAY 18th
"Incendiary Bombs" and "High Explosive Bombs"

SUNDAY, MAY 31st and MONDAY, JUNE 1st
"War Gases" and "Personal Protection Against Gas"

SUNDAY, JUNE 7th and MONDAY, JUNE 8th
"Transportation Services" and "Public Utility Services"

In Response To Many Requests
Romanelli's Orchestra
Will Play For a
DANCE
LEGION HALL
From 11 P.M. to 1 A.M.
ADMISSION: 50c PER PERSON

PUBLIC NOTICE

Is hereby given that the council of the township of North Monaghan will hold a **PUBLIC MEETING** of the Ratepayers of School Section No. 2, North Monaghan for the purpose of discussing the question of making School Section No. 2 a School Area. The meeting will be held at **MAY'S SCHOOL**, North Monaghan, on **MAY 8th, 1942** at 8 o'clock p.m.

BRUCE JOHNSTON,
Township Clerk

MILK FOR BRITAIN
RADIO VARIETY SHOW
Broadcast From
COLLEGIATE AUDITORIUM
Friday, May 1st—8-11 P.M.
FEATURING
ALAN SAVAGE "WRIGLEY'S TREASURE TRAIL" AS MASTER OF CEREMONIES
LUIGI ROMANELLI'S ORCHESTRA

Patricia Bailey
Star of CBC
Frank Oldfield
Outstanding Baritone
Jimmy Namarro
Zylophonist Extraordinary
Admission:
Adults 50c Children 25c

HELP US TO HELP THEM
CASH DOOR PRIZE
Each Dime provides a quart of Milk for one of Britain's "bombed out" kiddies.

No Fetters Now, Hanson To King

OTTAWA, April 30—(CP)—Conservative House Leader Hanson urged in the House of Commons Tuesday that the government "respond to the people's will for total war" in view of the results of Monday's pebiscite in which the majority voted to relieve the administration from any obligations arising out of any past commitments restricting the methods of raising of men for military service.

He made a brief statement when the House resumed sittings Tuesday afternoon, and said that as a result of the plebiscite there were now "no stumbling blocks, real or imaginary," he said. "Let us act now."

Prime Minister Mackenzie King said it would be better to postpone discussion on the plebiscite until official returns are complete.

Any steps that might be taken as a result of the plebiscite would be of great importance, and they would be announced in due course by the government.

"Fortunately all members are free now to speak their minds without feeling they are influenced by any past commitments," the Prime Ministers said.

Offensive Opener?

ROME, (from Italian broadcasts), April 30—(AP).—Italian newspapers in comments published today interpreted Hitler's speech Sunday as a prelude to a great Axis offensive.

Il Popolo Di Roma said: "Every time the Fuehrer has spoken himself in the Reichstag this has proved later on to be an announcement of decisive importance."

Messargero called the speech a "solemn announcement of great campaigns which will be launched during the next few months."

Men of 30, 40, 50

PEP, VIM, VIGOR, Subnormal? Want normal pep, vim, vigor, vitality? Try Ostrex Tonic Tablets. Contains tonics, stimulants, oyster elements — aids to normal pep after 30, 40, or 50. Get a special introductory size for only 35c. Try this aid to normal pep and vim to-day. For sale at all good drug stores. —(Advt.)

Rescue Workers Search For Casualties Amongst Bath Ruins

Air-raid precautions and other volunteer workers are shown searching among the ruins of bombed buildings for casualties in the famous resort city of Bath, which was savagely bombed by German warplanes in reprisal for the Royal Air Force offensive against German objectives. The city was a refugee and evacuee centre, and it is feared that the loss of life is heavy.

Strong U.S. Units Bolster Australian Front

CANBERRA, Australia, April 30 (CP) — Strong additional United States reinforcements have arrived in Australia, Prime Minister John Curtin announced today in a statement to the House of Representatives.

He said the troops were well equipped and included "important technical units."

The prime minister also announced he had created "the prime minister's war conference" consisting of himself, Gen. Douglas MacArthur and such ministers and officers as he might summon to discuss highest strategical questions.

In his statement on the reinforcements, he said:

"Strong additional United States reinforcements which are well equipped and include important technical units have arrived.

"The equipment position has materially improved.

"In addition to acceleration of local production of munitions, supplies of tanks and guns are arriving from overseas in increasing numbers and quantities of vital war equipment have been received from ships originally destined for the Dutch East Indies.

"Supplies of modern United States aircraft have made possible reinforcement of our northern air bases, resulting in constant raiding of Japanese bases in New Guinea, New Britain and Timor."

Mr. Curtin said that Australia is preparing to take the offensive against the Japanese even in the face of an invasion threat which she regards as constant and undiminished.

Danger Still There

"Notwithstanding Japanese losses in aircraft and shipping at New Guinea and elsewhere, the Commonwealth Government regards an outright attack on Australia as a constant and undiminished danger," he said.

"Japanese aircraft losses in Allied operations at Darwin and in New Guinea and elsewhere exceed 150 bombers and fighters, with 100 damaged.

"But Japan is still able almost at will to reinforce Timor and New Guinea.

"Nor have we hitherto been able substantially to weaken the enemy's position in the regions occupied by him in the advance southward."

The Prime Minister spoke twice, once in a long war statement to the House of Representatives and also in a broadcast to Britain reafffirming Australia's loyalty to the Empire.

Although he told the Legislature that Australia must expect Japan to try her utmost to make this continent impotent as a base for the Allied offensive, he predicted in his broadcast that "the turning point in the total conflict" would be the Allied blows dealt in the South Pacific.

The Prime Minister, pointing out that no part of Australia would be immune were the enemy to gain a foothold for land-based bombers, reflected a warning from Air Minister Arthur Drakeford that the Dominion can expect Japanese air raids to grow heavier.

The same indomitable will that the people of Britain showed after Dunkirk also will save Australia, Mr. Curtin said in his message to Britain. He declared the danger of annihilation had cemented the British Empire and that Australia stood proudly in it.

He emphasized the importance of unity in the Southwest Pacific command, with the fighting men of the Dominion and the United States marching as one army under Gen. Douglas MacArthur.

"From securely-held Australia, strategy and forces essential to free the Pacific, to hold firmly the Indianocean and to liberate enemy occupied places threatening those oceans can go forward to the offensive," he added.

"This purpose abides with us. It keeps the Axis powers in the west separated from their eastern partner. It is a blow that will prove the turning point in the total conflict."

Moresby Threat Grows.

A correspondent of the Sydney Sun at an advance Allied base foresaw a possible full-scale Japanese attack on Port Moresby, New Guinea, within two weeks. He said at least 15 ships, including seven large transports, were concentrated at Rabaul, New Britain, which lies north of New Guinea, and others were at Lae, across the tongue of southeastern New Guinea from Port Moresby.

A Reuter's correspondent at the same base said the Jaanese are reported to be massing improved types of aircraft, among them a new Zero fighter credited with having more powerful armament and a higher ceiling.

Dr. Drakeford warned that 'raids on a larger scale than any since the first heavy raid on Darwin (when 90 planes were used) may be reasonably expected in Australia.

Six Industrial Disputes Ended

OTTAWA, April 30—(CP).—The Labor Department announced yesterday the recent settlement of six industrial disputes which resulted in applications for establishment of boards of conciliation and investigation under provisions of the Industrial Disputes Investigation Act.

Mediation by Raoul Trepanier, Montreal representative of the Department of Labor, resulted in settlement of a dispute between St. Lawrence Alloys and Metals Ltd., Beauharnois, Que., and its employees members of Alloys and Metals Workers' Federal Union 2613, American Federation of Labor. An agreement has been signed and the employees have withdrawn their application for a conciliation board.

Gilbert Jackson of Toronto, industrial disputes inquiry commissioner, reported settlement of a dispute between Noranda (Que.) Mines Ltd., and its employees, members of Federal Miners' Union 22834, American Federation of Labor. The employees have withdrawn their application for establishment of a board of conciliation and an election has been conducted under auspices of the Labor Department for the purpose of constituting an employees committee to negotiate an agreement with the managemnt.

Following decision by the Ontario Regional War Labor Board on the amount of wartime cost-of-living bonus to which employees concerned are entitled, an agreement has been signed by Irvin Air Chute Ltd., Fort Edie, and its employees, members of the Irvin Air Chute Workers' Association, Canadian Cingress if Labor. The employees' application for establishment of a board if conciliation has been withdrawn.

Louis Fine, chief conciliation officer of the Ontario Department of Labor, who was authorized as industrial disputes inquiry commissioner to investigate a dispute between Goodyear Tire and Rubber Co. of Canada Ltd., Bowmanville, Ont., and its employees, members of Local 189, United Rubber Workers of America reported a "mutually satisfactory settlement" of the dispute. The employees have withdrawn application for a board of conciliation.

Canuck Gets One

LONDON, April 30 (CP Cable).—A Canadian night fighter, PO. A. G. Lawrence, Brandon, Man., shot down one of the five Nazi bombers destroyed over Britain during the night.

Lawrence spotted a Junkers 88 over the northeast coast of England and chased the Nazi 15 minutes before he was within suitable battle range.

Defies Jap Guns

The American flag was struck from its mast over Corregidor for a brief period during an intensive Jap attack. It was soon restored and the credit goes to Capt. Brewster G. Gallup, ABOVE, who defied Jap guns to replace the flag. He was commended by General Wainwright for his brave action.

PAINT-UP

Color Harmony HEADQUARTERS

JAP-A-LAC Florenamel

Dries quickly with a high glossy finish. Choose from colours that will match in with your color scheme.

Blue, Light Yellow, Medium Grey, Orange Yellow, Dark Gray, Tan, Oak Brown, Light Gray, Wine, Green, Medium Yellow, Tile Red

Per Quart ... 1.55

JAP-A-LAC "Four Hour" Enamel

An excellent quality quick-drying enamel for refinishing your porch furniture, kitchen chairs, cabinets, etc. Note the extensive range of popular colours:

White, Pearl Grey, Cream, Congo Ivory, Shantung Blue, Golden Brown, Red, Dark Green, Orange, Black, Delphinium Blue, Golden Yellow, French Grey, Pale Blue, Mandarin Red, Lettuce Green, India Buff, Rich Blue, Coral Rose, Chinese Red, Orchid, Sea Green, Flat White, Apple Green

½ Pint 65c Pint 1.00 Quart 1.85 Gallon 6.80

Paris Patching Plaster

A popular material for householders, painters, and repair men to mend holes and breaks in plaster or stucco walls and ceilings. Readily mixed with water, dries quickly, very hard; will not shink or swell ... 10c

SCREENS

Screens made from 14-mesh galvo-grey cloth.

Height	Closed	Open	Price
10"	18"	28"	.45
10"	22"	36"	.55
12"	22"	36"	.60
14"	20"	32"	.65
14"	22"	36"	.70
14"	26"	44"	.80
14"	34"	60"	1.05
18"	22"	36"	.80
18"	26"	44"	1.00

Coleman Camp Stove

The "Vagabond," 2 - burner Gasoline Stove. Folds up quickly and compactly ... 7.65

Combination Doors

Screen for Summer and Glass for Winter

7.75 Unfinished • 8.40 Finished • Glass slightly extra

Screen Doors at 3.00 and 4.40

REACH SOFT BALLS

35c, 70c, 95c 1.10 and 1.55

Daily Delivery on orders $1.00 and over (except bulky merchandise, eg. Hydrated Lime). PHONE 6186

HUBERT CHOWN HARDWARE 417 GEORGE ST. - OLD EXAMINER BLDG.

ZELLER'S

RETAILERS TO THRIFTY CANADIANS

Thrift Is Sound Economy!

Thrifty Canadians make it a practice to buy carefully and to take extra-Good-Care of the things they buy, in order to cut down on the need for replacements. Folks who have been casual spenders in the past are now gladly joining the ranks of the Thrifty; for now, MORE THAN EVER, IT'S IMPORTANT TO BE THRIFTY!

Children's Wear

SIZES 2, 4, 6

- PULLOVERS—Of knitted patterns featuring popular cotton; in horizontal-striped colours. Long-sleeved ... 45c
- CHILDREN'S CARDIGANS — Cotton, four button front, two patch pockets without collar. Colors powder, turquoise, red and wine ... 79c
- TWO-PIECE SUITS —Of knitted cotton. Vari-colored striped Pullovers; solid-color Pants ... 69c

Boys' Wear

SIZES 24 TO 32

- ATHLETIC SHIRTS — Of white cotton mesh. At ... 35c
- SHORTS—Of white cotton mesh. At ... 35c
- COMBINATIONS — Balbriggan. Two popular styles: button - front with short sleeves, ankle-length; sleeveless athletic style, knee-length. At ... 49c

On the Candy Counter

CREAM WAFFLES—Fresh and delicious. lb. ... 25c

MIDGET MELLO MINTS — lb. ... 25c

CARAMEL ROLLS—lb. ... 25c

Shan Lin Suits 3.98

Misses' Suits in two styles. Button down the front or side with gored skirt. Size 14 to 20. Colors red, blue, mauve, aqua and brown.

Sun Valley PRINT

In women's and misses, sizes 14 to 20; 38 to 44. Prints in a wide variety of colours ... 2.19

WOMEN'S and MISSES'

House Dresses

In gay floral prints. Styles include button front or tie back style. Sizes 14 to 20; 38 to 52 ... 1.25

ICE BOX FLOWERS

Carnation or Rosebuds in red, white, rose or pink. Choose one of these natural perfumed flowers to complete your ensemble ... 10c

Ladies' Aprons

In coveralls or slip over styles with organdie or tape trimming ... 35c

COTTON PRINT

PYJAMAS

With lapel collar and tie belt in blue or pink. Assorted sizes ... 1.59

Debutante Toiletries 12c

The Assortment Includes:

Quinine Hair Tonic.
Liquid and Solid Brillantine.
Shaving Lotion.
Cold and Vanishing Cream.
Assorted Talcums.
Almond Lotion.
Witch Hazel
Petroleum Jelly.
Wave Set.
Bath Salts.
Coconut Oil Shampoo

Goods-By-the-Yd.

Cotton Prints, 36 inches wide; prettily patterned in floral, check and stripe designs. And tubfast, of course!

"SUNBEAM" Brand—Yard ... 17c

"BEVERLEY" Brand—Yard ... 21c

"BOULEVARDE" Brand—Yard ... 27c

LADIES' SANDALS 2.95

"Budget Beauties" and "Gay-Walker" Sandals: of sturdy Corday, Linene or Hopsacking, in beige, light blue, brown, yellow, red. Also: checked Gabardine in yellow or beige. With contrasting platform, scoop-wedgee or spike-wedgee heels. Comfy, good-looking Sandals that will take you through late Spring and all Summer. Zeller-Thrift-Priced!

Millinery 1.98

Hats of Straw-braid in black, navy, brown, beige, rose, light blue, red. Off-the-face and Bonnet styles; large brims; close-fitting Calots. Trims include: Flowers, Ribbon, Veiling.

Ladies' Briefs - 29c

Fabrics: celasuede, fancy-woven rayon, plain-weave rayon. Styles: tailored; lace-trimmed. Tearose, White; small, medium and large sizes.

WHITE SPORT OXFORDS

With shawl tongue in all white or white with tan. Sizes 4 to 8. Pair ... 1.98

BRASSIERES

Tearose, white in sizes 32 to 36. Made of dainty and durable fabrics: rayon satin, lace and rayon satin combined, broadcloth ... 29c

OVERSIZE PANTIES — Made of satin stripe celenese and plain rayons. Flared leg style. Tearose and white ... 59c

OVERSIZE BLOOMERS AND CUFF PANTIES —Fabric; celasuede. Colors tearose and white ... 79c

OVERSIZE GOWNS—Plain knit and celasuede rayons. Dainty lace and faggotting trims. Tearose and blue ... 1.29 and 1.59

Men's and Boys' Wear

LIGHTWEIGHT UNDERGARMENTS and POLO SHIRTS

COMBINATIONS — Athletic, buttonless style — sleeveless. Angle-length. White. Sizes 36 to 42 ... 69c

MEN'S SWEAT SHIRTS — White with fleece backing. Sizes 36 to 42 ... 1.00

Boys' Polo Shirts 49c

Horizontal stripes with polo collar or crew neck, also included in this assortment are plain colors with polo collars. Sizes small, medium and large.

BOYS' POLO SHIRTS—Horizontal stripes, crew neck. Colors navy, maroon, green and red ... 39c

SHIRTS and SHORTS

White cotton rib or Eyelet-mesh. Shirts, athletic style; sizes 36 to 44. Shorts in sizes 30 to 40; with "Lastex" at back.

39c Each

MEN'S POLO SHIRTS — Crew neck or polo collar style. Colors white, blue, sand and canary ... 69c

BOYS' SPORT SHIRTS with saddle stitching, in or outer style. Colors sand, blue and green in sizes 10 to 16 ... 1.00

BOYS' KNEE PANTS 1.00

Fabrics, gabardine or bedford cord. Styles, elastic back and half belt or five belt loop with self belt. Colors teal blue, navy, brown and green. Sizes 24 to 30.

Boys' Longs

In navy or Airforce Blue with elastic inserts at hips. Sizes 28 to 34 ... 1.00

BOYS'

Knee Pants

In navy drill or blue covert cloth. Sizes 24 to 30 ... 69c

MEN'S HEAVY DRILL

Overall Pants

In waist sizes 32 to 40 ... 1.49

BOYS' HEAVY DENIM OVERALLS—In blue with white back. Sizes 26 to 34 ... 1.00

BOYS' GABARDINE WINDBREAKERS— Elastic inserts at hips. Full length zipper. Sizes 26 to 34 1.98

MEN'S GABARDINE WINDBREAKERS—Same style as above in sizes 36 to 42 ... 2.49

Men's Work Shirts - 79c

Drill cloth in navy or cadet blue. Coat style with button front in sizes 14½ to 17.

MEN'S HEAVY DRILL WORK SHIRTS—With 11" zipper, double stitched seams in sizes 14½ to 17 ... 1.19

MEN'S SHOP CAPS in black drill with transparent visor ... 25c

Zeller's Limited

Editor Pictures Canada Major Influence

TORONTO, April 30 — "Canada occupies a unique position as a mediator of understanding between the United States and Great Britain," Henry R. Luce, editor-publisher of Time Magazine, said here Tuesday night.

"Verbally and theoretically, the British favor a great enlargement of the responsibility of the United States," said Mr. Luce. "But as American leadership develops into actuality, there may be many points of policy and method which will require a far greater measure of mutual understanding and clarification than now in fact exists.

"If I may be quite honest with you, I am not sure that you in Canada have fully discharged your duty in this respect in recent months—either to us or to Great Britain or yourselves. You are part of an Empire which it is your business to reconsider. That involves a reconsideration of the world. We await the results of your reconsideration."

Mr. Luce's brilliant, provocative speech was received with tumultuous applause by the members of the Advertising and Sales Club of Toronto who had gathered at dinner in the Royal York Hotel to hear him. It was the first time that Mr. Luce had made a public address in Canada. The speaker was introduced by George McCullagh.

The American editor-publisher minced no words. He said flatly that the chief weakness of the Allied cause lies in the fact that the United Nations have no definite war aims. He did not spare his own country when he probed the faults of the democracies.

No Neat Answer

"We of the democracies are at last beginning to realize that there is no neat, convenient dividing line at which we can wipe our hands, put on our coats and say: 'Now we have had our nasty war—let's sit down to a nice peace. What will you have, chocolate or vanilla?' From our bitter experience we know that, whether or not there can be such a thing as a good war, there can be such a thing as a bad peace.

"In this third year of war, the problem of war aims or no war aims has got into a fine state of scrambled confusion," he said.

Mr. Luce pointed out that Britain and the United States are in positions of equal danger.

"Britain has a war aim—one supreme war aim," he agreed. "She has and has had a task both of gigantic magnitude and of incalculable worth to mankind—the liberation of the world from Hitlerism. . . . Such an aim, I would agree, properly commands our utmost sacrifice of life and treasure. But, however it may be explained, and however unreasonable it may be, the extraordinary fact is that there is in Britain a deeply felt need for clearer and more positive war aims.

"Here with us in North America lies the ample explanation of why Britain cannot produce war aims. Without us, the rest of the freedom-loving world cannot formulate the reasonable vision of the future of the world.

The Old Poker Game.

"All this, I take it, is obvious. And I take it that it is further true that a great part of the rest of the world expects the United States to exercise leadership. Cynically, it might be observed, the politicians of the rest of the world are likely to indulge in a vast amount of poker-playing with Uncle Sam and trading against him. And cynically, the smartest tactics for us might be to play our cards close to the chest.

"Well, right here, we have come to the heart of what I wanted to say to-night. Shall we go on trying to be smart and cagey and clever? Or shall we of North America try the big gamble—the gamble of being honest and direct and courageous? Which is the road from one hell to the next? Which is the road out of this pit of human darkness— out of the pit toward the stars?"

The American editor explained that forces which will "sabotage" American leadership will include the isolationists, some American Fascists, some sincere but misguided internationalists and some pacifists.

"All these contradictory sentiments will unite only in seeking to undermine American leadership in world affairs," he said.

"Now why do I forewarn you of this curious hodgepodge of sentiments in the United States," Mr. Luce said. "I do so because you of Canada can have a great and perhaps even determing influence upon the shape of our thought and the maintenance of our resolves once they are formed.

"But we shall certainly have our try at the high adventure. It is for you Canadians, more than any other people, not only to join us in the adventure, but also to encourage us or to discourage.

"Indeed, it seems to me that responsibility for the evolution of leadership in international affairs rests as fully upon every individual Canadian as it does upon every individual citizen of the United States.

"As one American, I urge you to exercise your responsibilities to the utmost of your personal influence—not only in the development of opinion within Canada, but equally and no less insistently in the United States."

For Distinctive Service

"SALADA"

TEA BAGS

Montreal Man Survives Torpedoing

H. F. Hallifax, LEFT, of Montreal, and 17-year-old Alfred Abbey, of Liverpool, England, are pictured after their rescue from a torpedoed medium-sized merchantman. Their ship was torpedoed off the American Atlantic coast. They were adrift in rough seas for seven days before being picked up only 12 miles from shore. Hallifax has been on boats that were torpedoed eight times—four in the last war and four in the present conflict. This was Abbey's first trip across and he has been in the merchant marine service for only 12 months.

Bancroft News

Mr. and Mrs. Frank Wiggins and family of Kingston arrived in Bancroft Friday, remaining until Sunday, visiting at the home of the former's parents.

Mr. and Mrs. Cecil Wiggins of Belleville spent the week-end in Bancroft and Baptiste, visiting with relatives.

Mr. and Mrs. Ralph Turner and family, Mrs. Leon Turner of Belleville, and Mr. Rodney Robinson of Peterborough spent the week-end at the home of Mr. and Mrs. R. W. Robinson of Bancroft.

Pte. N. C. Watson of Faraday township, a deserter from the army since September, 1941, was apprehended by Provincial Officer S. W. Palmateer Saturday evening at the boys' home shortly after his arrival there. Watson was a member of the Hastings and Prince Edward Regiment and had been working under an assumed name.

Mr. George Bremner of Faraday township received the sad news on Sunday morning of the death of his mother, Mrs. E. Bremner, who has been residing in Hamilton. The late Mrs. Bremner was in her seventy-fifth year. The remains were brought to Bancroft Tuesday, where interment was made.

Mrs. M. Kerr passed away at the home of her son, Samuel Kerr, of this village, Friday afternoon, in her seventy-eighth year, following a lengthy illness. The funeral service was held Sunday afternoon at 2.00 o'clock in St. Paul's United Church, Bancroft, under the auspices of Oakwood Lodge L.O.B.A., No. 702, of which she was a member. Interment was made in Mount Pleasant Cemetery.

Olga Ruth, daughter of Mr. and Mrs. George Garrison of Bancroft, was united in marriage to Mr. James Partlow of Indianapolis, Indiana, in St. Paul's United Church, Bancroft, Monday, at 11 a.m. Rev. W. J. Davis of Cannifton officiated at the ceremony. Out-of-town guests attending the wedding were: Mrs. Stanley MacDonald of Shannonville, Mr. and Mrs. Fred Carscallen of Belleville, Mr. and Mrs. Fred Garrison and Mr. and Mrs. Arthur Balcanquel of Corbyville, Mrs. Frank Garrison and son Franklin of Latta and Mr. and Mrs. Gordon Vivian and Cal of Brampton.

Trent River News

Mr. and Mrs. Roy Colby and family of Brighton have moved into the Clarence Glenn house. Mr. Colby is employed at the Trent River Cheese Factory.

Lyle Lewis, who successfully passed the course on cheesemaking held at Kemptville during the winter, has secured the Brae Factory, east of Campbellford, and opened for the season.

O. Pitts and daughter Mrs. Wilkinson, have returned to their home after spending the winter months at Hamilton.

Born — At Cummings' Nursing Home, Havelock, on Friday, April 24, to Pte. and Mrs. D. Nichols (nee Blanche Carnrite) of Trent River, a son.

Mrs. E. Malton and sons George and Arthur of Toronto and Mrs. Douglas Brennan of Havelock were Friday visitors with Mr. and Mrs. William McLaughlin.

The big highway grader has been busy on No. 30 all last week and the whole road surface has been loosened up and improved. The dust is bad, however. At the north-end of the county bridge at Trent River part of the wall behind the abutments has started to give way, and warning signs are out for drivers to keep to the centre of the road and drive carefully.

Young's Point News

Final plans were completed for the Young's Point salvage drive on May 5. Arthur Morris, organizer of the drive, has arrangements made for dumping grounds for salvage at the following places: William Lane, Cephas Bullock, Jack Young, Capt. Scollard, Victor Young and Arthur Morris.

Mr. and Mrs. Albert Freeburn and family, also Mrs. Harry Freeburn, were Sunday visitors with friends in Warsaw.

Pte. Fred Coones of Barriefield spent the week-end at the home of Mrs. Duggan, Sr.

Mrs. Frank Freeburn is convalescing from her recent operation, at the home of her mother, Mrs. W. Ayotte, of Chandos.

Landslide Kills 2

QUEBEC, April 30 (CP)—A landslide at St. Antoine Du Gros Morne in the Gaspe Peninsula cost the lives of Mrs. Amedee Laflamme, 36, and her three-months-old daughter, Marie Gisele, Saturday, according to word reaching here.

Several other houses, also built at the bottom of a cliff, were damaged but no one was injured.

CAMPBELLFORD

Red Cross Branch Needs Workers

CAMPBELLFORD, April 29. — (ENS).—A large amount of material just arrived from Toronto Headquarters greeted members of the Campbellford and Seymour Branch of the Red Cross when they met for their regular meeting on Tuesday afternoon. This, it was revealed, is slated to be cut and sewn into articles of clothing for bomb victims and an appeal was made for all who could to give some of their time to that work. Both cutters and sewers are needed immediately if this quota is to be put out in good time it was announced. Three quilts were taken off during the afternoon and the Society expressed thanks to all who contributed work during the past week, particularly Mrs. A. Wragg who has completed 13 afghans from scrap wool. Members were urged to complete children's clothing as soon as possible so that the units could be sent in at once and they were also reminded of the Ward III Bingo to be held in the Parish Hall on May 2nd.

Nine large packing cases filled with material respresenting work completed for the army, navy and bomb victims, were sent out on Monday. The shipment included the following: Navy quota: 10 turtle neck sweaters, 55 aero caps, 30 pairs seamen's sox 5 pair mitts 35 plain sox. Army Quota: 15 alternative caps 5 turtle neck sweaters, 30 pairs so, 5 scarves. Non-Quota items: 3 sleeveless sweaters, 47 large quilts, 3 cot quilts, 1 afghan, 5 (8 yr. old) cardigans, 1 blouse, 1 pair sockees, 3 pair bootees, 1 child's suit, 1 cardigan and bonnet, 1 teddy bear suit, 1 cardigan, 2 caps, 11 infants' nightingales, 5 infants' knitted sets, 1 infant cardigan, 5 mothers' gowns, 10 infant night gowns, 5 coats, 5 jumpers, 10 blouses, 10 cardigans, 5 bloomers, 10 cakes soap, 5 skirts, 9 cardigans.

MAY Clearance

STARTS TO-MORROW Your Dollars Will Buy More HERE

IT'S THE YEAR'S BIGGEST EVENT! DON'T MISS IT!

BARGAINS IN OUR FOOTWEAR DEPARTMENT

LADIES' SHOES

A counter crammed with outstanding values in ladies' shoes. Discontinued lines in suede, gabardine and calves. Special 49c

SPECIAL VALUE

CHILDREN'S KNEE-LENGTH HOSE Pr. 11c

Large array of shades too numerous to mention. The lot consists of cotton and wool mixtures. Sizes 5 to 10½. Limited quantity, shop early. Price, pair ....

Ladies' and Children's Cotton Hose 15c Pr.

Ladies' Oxfords

Smartly styled ladies' oxfords with well constructed, durable soles. Brown only. Sizes 3 to 8. Pair 1.49

SAVINGS

IN OUR MEN'S AND BOYS' DEPARTMENT

Men's Cravenette Jackets

Men's showerproof jackets in plain shades and contrasting two-tone shades. Sizes 36 to 44. Special price 1.69

Men's Cotton HOSE 11c Pr.

Men's Athletic Top and Cotton SHORTS

SPECIAL PRICE EACH 39c

Boys' LONG PANTS

Boys blue denim longs, with elastic inserts in waist. Sizes 24 to 34. Pair 79c

The above mentioned items are just a few of the many outstanding values. Don't fail to visit our store this week-end.

SAM'S CUT-RATE

171 SIMCOE STREET

HIGHEST QUALITY GARDEN FRESH — YOU GET BOTH AT A&P

FRUITS & VEGETABLES

STRAWBERRIES Louisiana, Luscious, Ripe PINT BOX 21c

ORANGES California Navel, Large Size DOZEN 33c

FLORIDA TENDER CRISP CELERY HEARTS 2 bchs. 17c

ONTARIO GROWN MUSHROOMS Fresh Cut lb. 29c

FLORIDA MARSHSEEDLESS GRAPEFRUIT 4 for 23c

VIRGINIA FRESH CURLY LEAF SPINACH 2 lbs. 15c

CALIFORNIA LEMONS Large Juicy 5 for 10c

IMPORTED TENDER, MILD SHALLOTS Lge. Original Bunch 2 for 15c

A&P HIGH QUALITY Guaranteed MEATS

TURKEYS Choice Grade "A" Graded to Government Standards—8 to 12 lbs. lb. 33c

CHICKENS Choice Roasting Grade "A" 4 to 6 lbs. lb. 31c

LAMB Choice Selected — LEGS lb. 29c — LOINS lb. 26c — FRONTS lb. 19c

VEAL LEGS Fresh Milk Fed lb. 27c

SLICED BEEF BOLOGNA lb. 18c

SLICED MACARONI and CHEESE LOAF lb. 25c

SLICED - COOKED CORNED BEEF lb. 29c

SLICED ROAST DUTCH LOAF lb. 25c

SLICED SPICED HAM lb. 35c

DUTCH LUNCH SALAMI lb. 33c

PORK & BEANS Van Camp's 2 20-oz. Tins 17c

NEW CHEESE Coloured or White lb. 27c Medium Coloured lb. 32c

TOMATO JUICE A & P 3 25-oz. Tins 25c

CORN SYRUP Beehive 2's Tin 22c 5's Tin 51c

PRINCESS FLAKES Giant Pkg. 24c 2 Lge. Pkgs. 29c

BIRDS EYE STRAWBERRIES Pkg. 31c GREEN PEAS Pkg. 25c

NEW Ann Page White Bread Vitamin 'B' Loaf

ANN PAGE WHITE BREAD Vitamin 'B'

"AN EXCELLENT DIETARY SOURCE OF VITAMIN 'B' COMPLEX"

Also WHOLE WHEAT VITAMIN 'B' CRACKED WHEAT VITAMIN 'B'

SAME LOW PRICE ★ BIG 24-OZ. LOAF 2 FOR 15c

PRUNES 70-80 Size lb. 9c

KEIFFER PEARS 28-oz. Tin 17c

JUICE GRAPEFRUIT 20-oz. Tin 10c 48-oz. Tin 23c

SOAP CHIPS 4-lb. Box 29c

KETA SALMON 1's Tin 17c

CORN FLAKES Quaker Pkg. 7c

CRISCO 1's Tin 24c 3's Tin 65c

GINGER ALE Yukon Club (Contents) 2 30-oz. Btls. 19c

PURE LARD Sunnyfield 2 lbs. 27c

ODEX SOAP 2 Cakes 11c

QUAKER OATS Lge. Pkg. 19c

VITAGRANE Cereal Pkg. 17c

VIGOR 8 Tin 49c

SOLEX LAMPS Ea. 20c

WHITE BEANS 3 lbs. 14c

Salvage Collection Phone 9116

Enjoy the FINER, FRESHER FLAVOR of A&P COFFEE Custom Ground

BOKAR VIGOROUS AND WINEY 1-lb Bag 39¢

8 O'CLOCK 1 lb BAG 35¢ MILD AND MELLOW

RED CIRCLE 1 lb BAG 31¢ RICH AND FULL BODIED

QUAKER MUFFETS 3 Pkgs. 25c

HI HO PUDDINGS McLaren's 3 Pkgs. 17c

FRUIT PUDDING Shirriff's Tin 25c

SAUSAGE Burns' Campfire 1's Tin 25c

MILK LUNCH Christie's Pkg. 10c

CHOC. RINGS McCormick's Pkg. 15c

POWDERS Harry Horne's Gravy Pkg. 22c

CHOCOLATE Rowntree Cooking Pkg. 14c

CATELLI Macaroni & Spaghetti 1-lb. Pkg. 9c

TOMATOES Iona 28-oz. Tin 10c

TISSUE Fastidia Cleansing 2 200's Pkgs. 17c 500's Pkg. 22c

MASTER DOG FOODS

Asstd. Shapes 2 Pkgs. 25c

Terrier Kibble 2 Pkgs. 25c

Mixed O.B.'s 2 Pkgs. 25c

K. 9 Cubes Pkg. 19c

K. 9 Meal Pkg. 19c

Puppy Squares 2 Pkgs. 25c

Licorice Allsorts lb. 19c

DOMESTIC SHORTENING 1-lb. 19c

We reserve the right to limit quantities.

A&P SUPER MARKETS

Owned and Operated by The Great Atlantic & Pacific Tea Co. Ltd.

From Peterborough

A.C. 1 Ernest William Brown, second son of Mr. and Mrs. Arthur Brown, 577 Harvey Street, is now serving with the R.C.A.F. at Moncton, New Brunswick.

Piggery Blaze Wipes Out Pork For Air Stations

TWEED, April 30.—(ENS).— Six hundred fat market hogs valued at $16,000 were lost early on Wednesday morning, when fire completely destroyed the modern piggery of Charles Parm. Loss of the building was estimated at $7,000.

One hundred and forty animals were saved by Parm and helpers before the flames enveloped the entire building, destroying the remaining six hundred which were to have been marketed yesterday.

The loss is not only a severe one to the owner but to the government as well, for the animals were under delivery contract to local air stations.

The blaze was noticed by a Corbyville man named Tearns, who was returning from his work at 3.00 a.m. He awakened Parm who lives in a brick dwelling some five hundred yards from the piggery. Fire had emanated from the northern end of the two hundred foot building where the cookery is located.

The building was approximately one-third ablaze when he and his helpers arrived. They dashed into the south end of the building and hurriedly opened pens. One hundred and forty of the smaller hogs were freed before intense heat and smoke drove Parm and his associates from the building.

The building, which were erected two years ago following the destruction of its predecessor by fire, was one of the most up to date buildings.

Barn Burns.

While having a fire in her garden to burn refuse, Mrs. William Shaw had the misfortune to have her barn completely destroyed by fire, which caught in the dry grass and soon made way to the frame building.

The building was not long becoming a mass of flame owing to the extremely dry weather. Upon seeing the flames several men rushed to the scene and were able to save the house. Fortunately the breeze blew the flames away from the building.

No Food To Isles

LONDON, April 30 — (CP). — The House of Lords rejected Wednesday an appeal by Lord Portsea to send foodstuffs to Britain's Channel Islands where the 82-year-old peer declared 90,000 persons are starving.

The Islands, including Guernsey and Jersey, are occupied by the Germans.

Members sat silent when Lord Portsea called for a vote, and when none joined him, he murmured. "On your heads be it."

Lord Snell, speaking for the Government, said the plight of the Islanders had been exaggerated.

Peterboro' Rural Schools

Victoria School, Belmont, Was Named For Britain's Queen. . . . Old Havelock School Antedated the C.P.R. Village . . . Rockdale School Was Built in 1869.

VICTORIA SCHOOL, BELMONT

In 1823 the township of Belmont was surveyed, but was not named until 1855 when it was formed from the large township of Anstruther.

Due to an influx of settlers from around Cobourg in those years, the new township's council subdivided the municipality into school sections according to the population, not less than fifty children between the ages of five and twenty-one to each section.

This continued until 1896 when all the property of Belmont and Methuen was included in a school section. Then, a map was made by Mr. Preston, township clerk at that time, designating the boundaries of each school section. That map is still in use, and may be borrowed from the present clerk, Grant Dafoe. A copy is kept at the Court House in Peterborough for the use of the county council.

School section No. 3 is seven concessions wide and nine lots deep—in all thirty-two lots. Its assessed valuation at present is $35,000. Near the close of the school year of 1908, it was found that the old school could no longer be used. The trustees held a special meeting March 21 in that year to settle the question of a new school building. It was moved by Mr. Clark, seconded by Mr. Sexsmith, that the present site be purchased from Thomas Sexsmith for $75. The title deed is dated June 10, 1908, signed by James Freeman, secretary-treasurer and Hugh Fraser. A small addition was made to the grounds on July 1, 1908, when $12 was paid for the corner plot.

The property consists of a rather sharp hill on the side of which stands the school. On June 23, 1908, the trustees agreed to borrow $850 with which to build and furnish the school. This money was raised by issuing ten-year debentures. The building was begun immediately. Mr. Elphiets along with Hugh Fraser, a carpenter, did most of the work. Wood furnishings came from the Marmora Lumber Company. Miss Kelly was the first teacher, and Richard Lees was the school inspector. The building and equipment are insured for $1500. It is a red brick, one-room building facing the road. A hot air jacketed furnace in the basement heats the building through one register in the centre of the floor.

The school's name is "Victoria," and was built in 1893 it was named after Queen Victoria (1837-1901), then reigning.

When a district post office was built on the corner, the name Victoria was applied for, but because of precedent it was disallowed and therefore named Chase's Corner post office because the postmaster's name was Joseph Chase. However, since 1924 the post office has been incorporated into a rural mail delivery from Havelock. (Written by James S. Weir, teacher, 1937-39; copied by Bernice Ellis and Florence Ellis, Victoria School, 1940-41.)

S.S. No. 5, BELMONT

Before this school was built the children of the section attended at an old log building on the right hand side of the road between Rockdale and Cordova. In 1869 it was decided to build a new school. Mr. A. Young contributed a piece of land, and timber was cut from his woods and taken to a sawmill situated along the bank of the river below C. F. Steenburgh's house. Names proposed were Mount Zion and Rockdale. Finally the name Rockdale was chosen. In the years that followed, the building was painted white with green trim, and the ground was enclosed with a red fence.

In 1930 steel roofing was laid on the school and wood shed. During the Christmas holidays of 1939 a new hardwood ceiling was put in. For the year beginning January 1941 the trustees were: Carl Purdy, William Ellis, Fred Varty and the secretary-treasurer, C. F. Steenburgh.

S.S. No. 6, BELMONT

The area of this school section is about nine square miles. It extends south of the ninth concession of Belmont about two miles, and also about two miles east and west of Old Havelock corner.

The early settlers of the section were mostly Irish, having come from the north of Ireland. Some of the pioneers who were interested in the general welfare of the community: Peter Pearce, John Robb, James Johnston, Thomas Johnston, Robert Johnston, John Johnston, Jas. Burgess and John Bannon. Another well known resident of that time was Robert Stewart, an immigrant from Scotland. He had served as a soldier in the Old Country, and for that reason was known throughout these parts as the King of Belmont.

The Old Havelock school house, as it is today was built about 1860. The building of the village of Havelock began about 1881. Children of the village attended the school in this section until about 1886 or 1888.

About the year 1886 there was an agitation to have a school in the village, so, by arbitration, Old Havelock school section was divided and a new school section formed which was called S.S. No. 15 Belmont.

Number 6 school is a frame structure that cost originally around $1,000. The furniture was very old fashioned, two ten-foot desks extending from the front of the school to the back, one on either side of the room. The pupils of course sat on the benches at these desks, the girls on one side and the boys on the other. The teacher's desk was about five feet long. She had only a bench to sit on. The only other equipment was a stove.

The first school board was composed of Peter Pearce and John Robb. Mary Preston was the first teacher. She had a third class certificate and her salary was $300 a year. The subjects taught were necessary for every day life, reading, writing, arithmetic, spelling, history and geography.

A year or so after the school was completed, a wood shed was built and the school yard fenced in. The old shed was torn down and replaced with the present one in 1911. A little later a porch was added. The heating, lighting and ventilating systems have remained unchanged. The school clock was bought during Harry Andrews' term as teacher out of the money won by the school at the school parade in Havelock Park in 1907.

The library was begun in 1907, the proceeds of a concert being used to buy books.

Shortly after the school was built it was donated for church services of all denominations. The Methodist minister was Mr. Thistlewaite. After Havelock was incorporated servces were no longer held here.

Some of the students who have gone out into the world and made names for themselves were: Roy Burgess, electrical engineer; Vernon Kniewasson, doctor; Ralph Spencer, minister; Thomas and William Falker, civil service; Gerald Buchanan, teacher; Katherine and Rhoda Falker, teachers.

In the autumn of 1940 a new piano was bought for the school, taking the place of the old organ. During the Christmas holidays of that year the old double seats were removed, and twenty-two new single seats were substituted. A modern teacher's desk was also bought.

End Of a Family

ROCK SEPRINGS, Wyo., April 30 —(AP). — A young physician, who had detected tuberculosis symptoms in himself, administered narcotics to his wife and two small daughters, watched them die and then swallowed a lethal drug dose himself, Coroner J. Warden Opie said last night. Police broke into the family's home to find Dr. J. F. Ryan, 35, lying on a bed beside the body of his wife, about 34. The girls, Virginia 5 and Mary Jane 3, lay dead in their beds with their dolls beside them.

Blitz Buster Barks

Today, with the forces of evil creeping ever closer to Canada's coasts, the country is looking with increasing interest to the modern, well-equipped Army trained in camps throughout Canada. Here a crew of six trained artillerymen is shown firing a field gun during an artillery demonstration.

Bomber Shot Up But Flies Home 20 Ft. Above Sea

By WILLIAM STEWART
Canadian Press Staff Writer.

LONDON, April 30. — A crippling encounter with a Nazi night fighter after Tuesday night's heavy R.A.F. raid on the Kiel naval base was described yesterday by Wing Commander J. J. Fulton of Kamloops, B.C., who managed to nurse home a badly damaged Wellington bomber and land safely.

"We bombed Kiel good and hard and were well out across the North Sea when things began happening," said the commander of an R.C.A.F. Wellington squadron in a graphic account of the return flight.

"A fighter attacked us—he must have seen us against the moon," said Fulton. "He was about 100 yards away when the rear gunner spotted him. Our man shot about twelve rounds before the other guy opened up.

"Cannon shells and machine-gun bullets smashed into our aircraft. The fighter closed to nearly twenty yards. I flung the Wellington over and stuck the nose down and turned into the dark.

"I couldn't get a reply from the rear turret on the intercommunications. It looked as though the gunner had been knocked out. I shouted to the wireless operator to get into the astro-hatch and tell me if the guy was going to attack again. We went down in tight spirals to the water.

"The Wellington was shaking like nothing on earth. I figured the port engine was shaking so I stopped it and opened the starboard engine. We were only twenty feet above the water, unable to climb, and just handing on with the starboard engine working its guts out.

"If the fighter had come on again we couldn't have done a thing. We went staggering along, still twenty feet above the water."

Fulton told how the navigator, with a slightly-wounded arm, went back to assist the rear gunner. The rear turret was badly shot up and the navigator had to chop down the turret doors. He found the gunner, by "a miracle" was only scratched.

"All the time the cylinder head and the temperature of the starboard engine was going up with the flogging she was getting.

"In a few minutes it would have packed up altogether. The only thing to do was to start the port engine and let it shake. It damn nearly shook right off the aircraft. One propeller blade was shot away halfway down.

"We came rattling and shaking home with all the instruments gone except the altimeter and the rate-of-climb indicator. Two wheels hung down. Both tires were flat. There was no brake pressure, no flaps, no air-speed indicator.

"At the base we made a belly landing. The Wellington skidded along quite nicely. We were all unhurt."

Fear Full Moon To Mar Trout Opening

TORONTO, April 30.—A full moon and trout fishing make a pretty poor combination, in the opinion of most anglers, but the fishermen who are preparing to open the trout season tomorrow will have to make the best of it. The moon seems to exert a mysterious influence on the speckled beauties, according to the experts.

But May 1 is the traditional opening day for the rod enthusiasts, and it is expected that the size of the moon will not stop them from matching wits with the elusive fish. War work is certain to keep many away from their favorite sport on opening day, but there will be no lack of anglers to whip the streams and pools.

"The season is exceptionally early," said D. J. Taylor, Deputy Minister of Game and Fisheries. "The waters are low and there should be a good take of fish. This is good fishing weather."

United States fishermen are not particularly interested in the May 1 opening of the trout season in Ontario, but later in the month they come across the border in fairly large numbers. Whether such will be the case this year remains to be seen, but Mr. Taylor pointed out that more non-resident fishing licenses were sold from Jan. 1 up to the present time than were sold in the same period in 1941, and 1941 was a record year. Mr. Taylor pointed out, however, that many of these non-resident licenses were for ice fishing in the winter months.

Stationed At Ottawa

Corp. J. F. K. Crowe, R.C.A.F., is the son of Richard Crowe of Lakefield, and is a graduate of the Lakefield High School. He is now stationed at Headquarters, Ottawa. He is a nephew of Mrs. William Gray of Lakefield, where he has always made his home, and he is now visiting Mr. and Mrs. Gray on furlough.
(Photo by Doris Shewen, Lakefield)

Messroom Chatter From Britain

By LOUIS HUNTER
Canadian Press Staff Writer

WITH THE R. C. A. F. SOMEWHERE IN ENGLAND, April 30.—(CP).—Canadian airmen of an R.A.F. bomber squadron gave the crews of two German freight trains a hot time during a moonlight attack on railway traffic near Lingen.

Two bombers scored hits on the trains both with bombs and machine gun bullets and one was left emitting smoke or steam from its full length.

The airmen were Sgts. Fred S. Hiley, Toronto, and William John Kaufman, Kitchener, Ont., pilots; Sgts. G. H. German, Newmarket, Ont., and Ronald Stewart Coals Island, N.B., navigators; Sgt. G. G. Laronde, North Bay Ont., gunner, and Flt. Sgt. William David Frost, Vancouver, wireless operator.

"House lights came on as we passed over Holland," Hiley reported, "and went out a few minutes later."

Newcomers to the R.A.F., Whitley bomber squadron commanded by Wing Cmdr. P. C. Pickard, D.S.O., D.F.C., of Bruneval fame, include a number of Canadians, among whom is AC1. Gordon Mayot of Brantford, Ont.

Another Canadian who has joined the squadron as an air gunner is AC2. A. J. Tate of Halifax. A merchant seaman before the war he gave up the sea for the air and hopes to 'get cracking soon.'

John Rainville of St. Johns, Que., the only FrenchCanadian in the Canadian Spitfire squadron commanded by Sqdn. Ldr. C. N. S. Campbell, D.F.C., of the R.A.F., has been promoted from flight sergeant to pilot officer

PATTENICK'S
BARGAIN BASEMENT
"THE COOLEST SHOPPING PLACE IN THE CITY"

BOYS' POLO SHIRTS
All Sizes All Colors EACH 29c

BOYS' NAVY DRILL LONGS
Well made trousers with self-supporting extension waist bands. Sizes to 16 years. Pair. 67c

BOYS' BLUE DENIM OVERALLS
Madeof 8-oz. materials. All seams triple stitched. Sizes to 16 yrs. Pair 1.18

BOYS' ANKLE SOX
Very good weight plated cotton socks with reinforced heels and toes. All sizes to 10½. Pair 19c

Children's Training Panties
Fine balbriggan in white and natural shades. Sizes to 10 years. Pair 19c

Men's WORK SHIRTS
Serviceable pre-shrunk chambray in navy, blue and khaki. Full-cut roomy shirts. All sizes. Each 67c

LADIES' ANKLETS
Plaited rayon sockees in a multitude of colors and patterns. All sizes. Pair 19c

Footwear for the Entire Family

OUR WHITES ARE ON DISPLAY
White Footwear
For Every Member of the Family at Bargain Basement Prices

LADIES' FANCY STITCHED WHITE WALKING OXFORDS
Comfortable lasts, low cuban heels. All sizes. Pair 2.49

MEN'S WHITE and WHITE AND BROWN LEATHER OXFORDS
Calfskin and buckskin uppers. Unsurpassed value at, Pair 2.95

Men's Dressy and Serviceable OXFORDS
BLACK

PAIR 1.98

BOYS' HARD WEARING DRESS OXFORDS
Black only. All sizes to 5½. Pair 1.89

PATTENICK'S Bargain Basement

Breakfasts Soar in Popularity with this NEW CEREAL TASTE THRILL!

Get all the Goodness of the Whole Wheat in Its Most Delicious Form!

● Words of praise will warm your heart—when you serve Muffets! Muffets are New! Different! Zestful! Delicious! Muffets are nourishing too . . . contain all the body-building, energy-giving proteins, carbohydrates and minerals of whole wheat.

Serve Muffets tomorrow . . . twelve nourishing ready-to-eat breakfasts at less than a cent a serving! Order Muffets today!

MUFFETS
WHOLE WHEAT BISCUITS

Remodelling?
TALK IT OVER WITH YOUR C-I-L PAINT DEALER

Before you paint, see how the job will look in a thousand different colour combinations . . . with the C-I-L 1942 Colour Styling Book. 99 actually painted colour sheets (9"x12") can be visualized through 10 separate transparent Four Colour overlays of homes.

● Your C-I-L Paint Dealer is an expert in home alterations and repairs. Talk to him about your plans. He can give you short cuts and suggestions from the experience of many customers, and from many aids at his disposal. C-I-L Paints are typical of the high quality merchandise he sells.

Kingan Hardware, Ltd.
167 SIMCOE ST., PETERBORO

George S. Taylor
KEENE, ONT.

42-26

C-I-L PAINTS FOR LASTING PROTECTION

Of Interest to Women

ENQUIRY COLUMN

By MARY MOORE

Question.—Would you be so kind as to send me a diet. I am 25 years old, 5' 5" and weigh 155 lbs. I have noticed in most diets that coffee and tea are taken without cream and sugar. Would it be all right to substitute a fruit juice or tomato juice for them? I drink a lot of tomato juice. I enjoy your page very much and your recipes are excellent.

I am sending you a recipe for "Salad Bowl of Greens" which is very easy to toss up and quickly made: One bunch watercress, 1 small cucumber thinly sliced, 1 cup shredded cabbage, 1 small bunch green onions coarsely chopped, ½ green pepper sliced, 4 sprigs endive cut in halves, ½ head lettuce, French dressing. Wash greens and dry thoroughly in a towel. Chill salad ingredients. Place in a salad bowl the springs of watercress, thinly sliced cucumber, cabbage coarsely chopped, onions, green pepper, and endive. Add sufficient French dressing to coat greens. Toss lightly. Serve very cold.

Well, good luck to you and your page.—I. H.

Answer.—Thanks for the unusual salad. I have sent you a copy of the article we printed last Fall, which gives you a good slimming routine. You have to have will-power and tenacity to reduce, you know. Good luck! Tomato and fruit juices are better than tea and coffee.

Question.—Perhaps the lady who asked for Brandy Snaps meant the following recipe. It is the same one made for the fairs or feasts of Yorkshire, England. Yorkshire people will know. We don't get the same sort of thing in Canada. Here is the recipe. (Sometimes while it is warm it is wrapped round a small roller and makes it curl): 2 oz. butter, 2 oz. golden syrup, 2 oz. sugar, 2 oz. flour, ½ teaspoon ginger. Melt sugar, butter and syrup, add flour, ginger. Drop by spoonfuls on buttered tin and bake in a moderate oven. I generally make mine all in one piece and break it in pieces when it is cold. (Ed's. note.—When changed to volume measurements this recipe would be ¼ cup each butter, sugar and syrup; ½ cup flour, ½ teaspoon ginger.)

Here is a favorite with everybody: Pastry-line bun tins with a little jam at the bottom. On top of the jam put the following mixture. (By the way, these are called Surprise Buns. I weigh all my recipes so cannot give you the measures. Perhaps you can help out with this):

Surprise Buns

(Contributed by Mrs. Eversden).

Two oz. butter creamed (½ cup), 2 oz. sugar (¼ cup), 1 egg, 3 oz. ground rice (6 tablespoons), ½ teaspoon baking powder. This makes 12 large size tarts. (Ed's. note—Bake these tarts at about 400 to 425 deg. Fahr.)

I always read your page and find it very interesting—C. E.

Answer.—Thanks for clearing up this matter of Brandy Snaps—it is always a pleasure to receive information from an authentic source such as yours. Thanks also for the Surprise Buns. Write again when we can help you.

Question.—Thanks so much for the canned fowl recipes.

Could you tell me if it is possible to water-pack fruits, or a very light syrup. I've heard of water-packed fruits but never tried them. Would you kindly advise me. I will watch the paper.—Mrs. A. Emery.

Answer.—Since it is the express business of cookery editors and Government dietitians to provide housewives with the information you desire, you may be assured that it will be printed on this page in time for the canning season. (There is no doubt that vegetables and fruits can be packed perfectly satisfactorily with water since it has been being done in home kitchens for diabetics for years.) The only difficulty at the moment is in procuring the fruits and vegetables far enough ahead of the peak of the pack to experiment with and publish the results of the experiments with the products in time for housewives to profit by it. But be assured it is being done, using corn syrup as the chief sweetening agent since it is the cheapest and nearest to a neutral sweet flavor obtainable. If you want to pack something ahead of the season, write me and tell me your particular needs.

Question.—Having read some of your recipes I was wondering if you could supply a canning book on vegetables and fruits. Thanking you, —Mrs. A. V. Bossert.

Answer.—The reply to above letter will interest you. So far we are not ready for you, but will be. There may not be a canning booklet but there will be plenty of material published through this cookery page.

Question.—I would be very pleased if you could send me your syrup recipes, you mentioned in the paper. I also would like to have the recipe called Sour Cream Pie with baked crust, graham whip and California cream.—Mrs. W. Halden.

Answer:

Sour Cream Pie

One cup sour cream, 2/3 cup brown sugar, 1 tablespoons flour, 2 beaten egg yolks, 1 tablespoon butter, 1 teaspoon vanilla, speck of salt, ½ teaspoon cinnamon, ¼ teaspoon nutmeg, ½ cup raisins may be added. This may be cooked in two ways: (1) Mix all ingredients together and cook in top of double boiler stirring until thick and pour into baked pie shell and cover with meringue made from two leftover whites plus 6 tablespoons sugar or (2) Mix all ingredients together, pour into unbaked pie shell and bake as you would bake a custard pie, using whites for some other purpose.

The nearest thing I can find to the Graham Whip you desire is called Graham Cracker Dessert and is made thus: Roll graham crackers into crumbs, and line a buttered pie tin with these. Spread a thick filling of mashed apple-sauce or pureed apricots over the crumbs. Cover with more crumbs. Place in oven just long enough to brown, and serve with whipped cream. Use a pancake turner for removing the pieces from the pan.

I'm sorry I cannot locate a recipe for California Cream. I shall have to appeal to our readers for this if they have heard of it. Maybe you could give us a detailed description of it?

CASUAL COMFORT

By ALICE ALDEN

AFTER ALL the furs and furbelows the diamonds and the decollete that are part and parcel of the professional wardrobe of a great singer, the desire is generally for sweet simplicity and down-to-earth outfits for leisure hours at home. At least this is Lily Pons' idea. We asked her what she liked to wear when she was home and so she posed at her Connecticut place wearing her favorite outfit. It is a true dirndl costume consisting of a flowered challis skirt, with dark velvet corseted bodice and peasant blouse of sheer batiste.

Dinners Of The Week . .

By MARY MOORE

SUNDAY
Chilled Grapefruit Juice
Chicken Pie (see notes)
Asparagus with Melted Butter
(as separate course)
Rhubarb Upside Down Cake, Coffee

NOTE: There is a surplus of chicken on the market and housewives would be doing patriotic duty if they gave fowl a thought every week, or every time they felt they could afford it. In using chicken you leave more pork for export purposes. To make the Chicken Pie: Select 1 6-lb. fowl, 1½ quarts boiling water, 1 medium onion sliced, 4 teaspoons salt, ¼ cup flour, bit of bayleaf, dash of pepper, 1 rule rich pastry. Prepare the chicken by washing, singing, etc., and washing again—you should always have the butcher draw it—place in large kettle and add boiling water, salt and pepper, onion, bayleaf and other seasonings if liked. Cook slowly until tender (3 hours if a fowl), adding boiling water as necessary. There should be at least 3 cups when done. Taste to see if it needs more salt. Take out ½ cup stock, let cool, and mix to a smooth paste with the flour, add let boil 2 minutes. Distribute pieces of chicken (on bones if you wish) evenly in large baking dish, pour in thick part of stock and enough of the thinner part so that liquid comes to with ½ inch of top of chicken (if meat is wholly covered the crust will soak). Make crust of rich pastry, rolling about ¾ to ½ inch thick. It is usual to make a slit 2 inches long in centre each way to form cross and allow escape of steam. A cup may be inverted inside pie to help hold crust up. Some prefer to let the crust lie loose at the edges allowing gas and steam to escape there also. Bake at 450 for 20 minutes, then reduce to 350 for 30 minutes more. Heat remaining gravy to pass at table. Plenty of gravy is a must.

MONDAY (slimmers' dinner)
Cream of Parsley and Potato Soup
Cheese Souffle with

(Continued on Page 15)

Needlecraft Pattern

by Laura Wheeler

INITIAL YOUR LINENS

For the bride....gifts of linen with her initials embroidered on in colorful monograms in easiest stitchery! You'll enjoy embroidering them on your own linens, too. Pattern 325 contains a transfer pattern of two 2-inch, two 1¼-inch and two ⅝-inch alphabet; illustations of stitches.

Send twenty cents in coins or stamps for this pattern to The Examiner Needlecraft Department, Peterborough. Write plainly Pattern Number, your Name and Address.

Pattern Number ....

My Name ....

Address ....

....

I enclose 20 cents in coins for postage

BROCK'S BIRD GRAVEL
Clean Hard Sharp
Keeps your Canary's feet clean - helps his digestion

Believe me Super Suds is BETTER in 5 WAYS!
HERE THEY ARE:—
1 Super SUDS—gives you far more suds than you ever expected from any soap—even in hardest water.
2 Super SPEED—soaks out dirt in 10 minutes without hard rubbing. Cuts your dishwashing time in half.
3 Super WHITENESS—gets out deep down dirt. Gives you dazzling white washes, without bleaching.
4 Super SAFETY—extra mild. "RAYON-SAFE." Makes coloured garments sparkle like new, and is grand for woollens.
5 Super SAVING—concentrated—a little goes a long way. Costs you less. Won't you try Super Suds?
CONCENTRATED Super Suds GRANULATED SOAP for WASHING CLOTHES
It WON'T make you sneeze!

Here's A Simple Aid To Sparkling MORNING FRESHNESS
Try New, Improved Ovaltine
Take a cup of New, Improved Ovaltine at bedtime—to foster restful sleep, and to help replenish the body while you sleep. Here's how it acts:
(1) At bedtime, Ovaltine helps the body relax, relieves that feeling of "nervous tension".
(2) It is processed to prevent digestive unrest.
(3) It helps to replenish the body during sleep.
New, Improved Ovaltine, scientifically standardized, provides more of Vitamins A, B1, and D, and the minerals Calcium, Phosphorus and Iron than ever before.
Why not see if New, Improved Ovaltine doesn't help you to wake up clear-eyed, refreshed and energetic. Get a tin today at your drug or food store.
MAIL FOR FREE SAMPLE
A. Wander Limited, Dept. 18, Peterborough, Ont.
Please send me a sample of Ovaltine and informative pamphlet on its nutritional values. (One sample offer to a person).
Name ......
Address ......
City ...... Province ......
NEW, IMPROVED Ovaltine 17

"WE'VE MOVED TO THE RIGHT NEIGHBORHOOD ALL RIGHT there's LOBLAW'S"
LOBLAW'S
For FOODS of QUALITY at LOW PRICES

WE RESERVE the right to limit quantities of merchandise to family weekly requirements.
STORES CLOSE WEDNESDAY, 12.30 P.M. SATURDAY - - 10 P.M.

TENDER EATING AND TASTY LAMB Roasts
LOINS FLANK ON lb. 30c FLANK OFF lb. 35¢
FRONTS NICE AND LEAN lb. 21c
RACKS REAL MEATY lb. 27¢
BREASTS FOR STEWING lb. 17¢
LOBLAW'S OWN FAMOUS SAUSAGE
3-LITTLE-PIG Brand PORK SAUSAGE LOOSE lb. 25¢
PORK Sausage Meat IDEAL FOR PATTIES. In Viking Casing. lb. 23¢

SPRINGTIME for COOKED MEATS
TASTY BRUNSWICK STYLE SAUSAGE - - - lb. 35¢
TASTY LIVER AND BACON SAUSAGE - - - lb. 35¢
SLICED BOLOGNA - - - lb. 18¢
BAKED SLICED MACARONI AND CHEESE LOAF lb. 26¢
BAKED SLICED DUTCH STYLE LOAF - - - - - lb. 26¢
TASTY SMOKED SKINLESS WIENERS - - - lb. 25¢ LOOSE

COTTAGE Brand BREAD • WHITE • WHOLE WHEAT • CRACKED WHEAT 2 24-oz. Loaves 15c
PRIDE of FUNDY SMOKED SARDINES IN OIL 2 Tins 25c
On the HOME FRONT Save Our Scrap DONT WASTE A THING
FOR BREAD, CAKES AND PASTRY Royal Brand BREAD FLOUR Made From Selected Spring Wheat. 98-lb. Bag - $2.39

BAKING POWDER BLUE RIBBON - - 16-oz. Tin 24¢
QUAKER CORN FLAKES - 2 8-oz. Pkgs. 15¢
SHIRRIFF'S FRUIT PUDDING - 15-oz. Tin 25¢
INGERSOLL MALTED CHEESE 8-oz. Pkg. 19¢
SHELLS or READY CUT BULK MACARONI - lb. 4¢
NO RUBBING OLD ENGLISH WAX 20-oz. Tin 49¢ 40-OZ. TIN 89c.
CRUNCHIE Brand SWEET MUSTARD PICKLES 7-oz. Bottle 11¢

Super Creamed CRISCO 1-lb. Tin 24c 3-lb. Tin 65c
Toilet Soap CAMAY 2 Cakes 11c
Maple Leaf SOAP FLAKES Lge. Pkg. 18c
Concentrated Javel JAVEX 16-oz. Bottle 14c Plus 3c Deposit on Returnable Bottle
Antiseptic Germicidal ODEX 2 Cakes 11c TOILET SOAP
OXYDOL Lge. Pkg. 23c

For Fine Cakes and Pastry — Use MONARCH PASTRY FLOUR Conveniently packed in 3½-lb., 7-lb. and 14-lb. Bags
RED RIVER CEREAL 1-lb. Pkg. 13¢ 36-oz. Large Pkg. 24c
TEA BISK 20-oz. Pkg. 19¢ 2½-lb. Large Pkg. 33¢
MAPLE LEAF CAKE FLOUR 44-oz. Pkg. 27¢
MONARCH DOG CUBES A complete Diet 2-lb. Bag 21¢

FOODS for BABY Choose from LOBLAW'S Complete Selection
HEINZ STRAINED BABY FOODS 3 5 Fl. oz. Tins 25¢
HEINZ JUNIOR FOODS 2 7 Fl. oz. Tins 19¢
AYLMER STRAINED INFANT FOODS 5 Fl. oz. Tin 7¢
AYLMER JUNIOR FOODS 2 7 Fl. oz. Tins 19¢
LIBBY'S HOMOGENIZED BABY FOODS 5 Fl. oz. Tin 7¢

CROWN Brand CORN SYRUP 2-lb. Tin 23¢
MALT • CIDER • WHITE HEINZ VINEGAR 2 16½-oz. Btls. 25¢
WHITE SWAN PANCAKE FLOUR 20-oz. Pkg. 13¢
EASY TO MAKE Dr. Jackson's Kofy Sub 19-oz. Pkg. 29¢
SHIRRIFF'S VANILLA • LEMON • ALMOND PURE EXTRACTS - 1½-oz. Btl. 23¢
McLAREN'S BUTTERSCOTCH or CHOCOLATE HI-HO PUDDINGS - - - 4-oz. Pkg. 6¢
NONSUCH LIQUID STOVE POLISH Bottle 17¢
BAB-O CLEANER 2 Tins 25¢
MANY FLOWERS TOILET SOAP 2 Cakes 9¢
SPECIAL — REGULAR OR DRIP GRIND MOTHER PARKER'S COFFEE 1-lb. Tin 49¢
ROSE Brand PURE JAM Raspberry or Strawberry 32-oz. Large Jar 41¢
JUNKET ICE CREAM MIX Assorted Flavors 2 Pkgs. 19¢
All Prices Effective Until Sat. Night, May 2

NEW CROP FLORIDA VALENCIA—Large Size 176's JUICE ORANGES .... Doz. 33c
NEW FLORIDA, GREEN OR WHITE CELERY STALKS 2 for 19c Jumbo Size Stalks, size 48
TEXAS IMPORTED NEW BEETS .... Large Original Bunches 5c
SELECTED CALIFORNIA, NEW CARROTS ... Large Original Bunches 3 for 19c
FRESH ARRIVAL, FIRM, CRISP ICEBERG LETTUCE Head 9c
IMPORTED, FIRM, RED RIPE TOMATOES .... lb 23c
ONTARIO GROWN HOT HOUSE, Extra Fancy, Good Size CUCUMBERS 15c
EXTRA FANCY WINESAP APPLES Good Size per Doz. 39c

ACCLAIMED BY THOUSANDS of COFFEE LOVERS
Choice Blends of the World's Finest COFFEES
Roaster Fresh — Very Economical
Delicious and Velvety Smooth PRIDE OF ARABIA COFFEE Very Fine or Medium Ground 1-lb. Pkg. 39¢
Rich, Full-Flavoured TWO-CUP COFFEE Very Fine or Medium Ground 1-lb. Pkg. 35¢
AYLMER VEGETABLE JUICES 2 10 Fl. Oz. Tins 19¢

STOKELY'S FANCY QUALITY TOMATOES - - - - - 28 Fl. Oz. Large Tin 12¢
EVAPORATED LIBBY'S MILK - - - - 16-oz. Tall Tin 8¢
GLENWOOD CHOICE DICED BEETS - - - 2 16 Fl. Oz. Tins 15¢
DURHAM Brand CORN STARCH - - - 1-lb. Pkgs. 9¢
BANQUET CHOICE TOMATO JUICE - - - 2 25 Fl. Oz Tins 17¢
SHIELD Brand SALAD DRESSING - - - 8-oz. Jar 16c
TIGER Brand TOMATO CATSUP - - 26-oz. Bottle 15¢
REAL TASTY GLENWOOD SAUCE 2 6-oz. Bottles 19¢
LOBLAW GROCETERIAS CO., LIMITED

Personals and Social News

Little Miss Glorie Bass, 304 Louis street is today celebrating her fourth birthday.

◆ ◆ ◆

Mr. William A. Atkinson of Cleveland, Ohio, better known as the "Mayor of Buckhorn," has returned to Canada for the summer.

◆ ◆ ◆

The Moore Preceptory of Knights Templar, No. 13 were hosts to their ladies at a dinner, followed by bridge and euchre on Wednesday evening.

◆ ◆ ◆

Mr. and Mrs. Ernest Gilbert, recently married Toronto couple, are spending the week in Peterborough at the Champlain Hotel.

◆ ◆ ◆

Bill Hamilton, R.C.A.F., Quebec, is spending his leave with his parents, Mr. and Mrs. W. J. Hamilton, Homewood avenue.

◆ ◆ ◆

Cpl. Esme Fox, R.A.F., has returned to Manitoba after spending his furlough with his sister, Mrs. James Blodgett, Park street.

◆ ◆ ◆

Bob Cauley's friends will be glad to hear that he will return home today from St. Joseph's Hospital, where he recently underwent an operation.

◆ ◆ ◆

Friends of Miss Mary Yelland will be glad to know that she is progressing favorably after her operation in Nichols Hospital and expects to return home shortly.

◆ ◆ ◆

Mr. and Mrs. J. Gifford and Peter and Paul, of Toronto, were weekend guests at the home of Mr. and Mrs. J. K. Hughes, Weller street, and Miss Beverly Hughes of Ontario Ladies College, Whitby, pent the week-end with her parents.

◆ ◆ ◆

A.C. 1 Charles Anderson, R.A.F, of Falkirk, Scotland, has left for Kingston after spending a few days with his aunt and uncle, Mr. and Mrs. J. Sands, Rubidge street. Charles Anderson is a cousin of Mrs. E. Colt of Hamilton, and Mr. Adam Sands, Gilmour street.

◆ ◆ ◆

Mr. and Mrs. Arthur Brown, 577 Harvey street, have announced the engagement of their only daughter, Annie Geraldine, to Arthur William, youngest son of Mrs. Foster Eggleston of Omemee and the late Mr. Eggleston. The wedding will take place early in May.

◆ ◆ ◆

F. J. Fulton, father of P.O. J. J. Fulton, who brought his Wellington bomber home to England after it had been badly damaged in a fight over the channel, practiced law in Peterborough 35 years ago and his mother, Mrs. F. J. Fulton of Kamloops, is a life member of the local Council of Women.

◆ ◆ ◆

Mrs. J. K. Hughes, Mrs. F. Hooper, Mrs. C. L. Upper and Miss Mabel Patterson, represented the Peter Robinson Chapter, I.O.D.E. at the I.O.D.E. conference held in Hamilton. Mrs. Art More represented the Major Bennett Chapter and Mrs. Chill Turner and Mrs. William Langford represented the 57th Regiment Chapter. The Otonabee chapter was represented by Mrs. Alice Leach.

Superfluous Hair
On Face and Moles
Completely, Permanently, and Painlessly Removed by Electrolysis. Eyebrows permanently arched. For appointment 'Phone 6423, or write
MRS. MARIE MURDUFF
409 Wolfe St.

YOU'D NEVER BELIEVE SHE IS 48 ....

She's one of the peppiest, happiest-spirited women you ever saw. At the time when most women think life is passing them by—she's right in the midst of things—always ready to go places and do things . . . as popular with the men as girls half her age. To look at her you would never believe she was a day over 38.

How does she do it? She gives the credit to Dr. Williams Pink Pills . . . for well she knows how important it is to have plenty of rich, red blood during those years when so many women are "pulled down" in health by bodily changes.

If you feel "always tired", if you look pale and dragged out, if you are suffering from a feeling of nervous exhaustion, are jittery and irritable, you may be paying the price of poor blood make-up. Don't wait—start Dr. Williams Pink Pills today. They contain an easily assimilable form of iron—fortified with a generous amount of Vitamin B_1—and are wonderfully effective in helping to build the rich, red blood so necessary to vigor and energy. Get a package today from your druggist.

Margaret Anthony Bride Of Joseph De Noble

Immaculate Conception Church was the scene on Wednesday of the marriage of Margaret Mary, daughter of Mr. and Mrs. Thomas Anthony, to Joseph Ernest, son of Mr. and Mrs. G. De Noble, with Monsignor O'Sullivan officiating. The church was decorated with spring flowers and ferns. Wedding music was played by Miss Bernice Flynn and during the signing of the register Anthony De Noble sang Cesar Franck's "Panis Angelicus."

The bride, given in marriage by her father, looked lovely in floor-length white gown with lace bodice and net skirt with lace inserts three-quarter length sleeves and a sweetheart neckline and a train. Her veil of French tulle hung from a lace halo and she carried a bouquet of calla lilies and white roses. The bride was attended by Miss Louis Anthony, her sister, who wore a pink net gown with sweetheart neckline and a bow and streamers of turquoise blue falling from the neckline, a hat of frilled pink net and carried a bouquet of sweetpeas and pink roses. Mr. Frank Anthony was best man and the ushers were Mr. John De Noble and Joseph Anthony.

After the ceremony a reception was held at the bride's home where her mother received, wearing a gown of navy sheer print with a hat of navy straw and a corsage of roses and sweet-peas. She was assisted by the groom's mother, who wore a black crepe gown with a matching hat of black straw and a corsage of roses.

Later the happy couple left on a trip to Toronto and Niagara. For travelling the bride wore an ensemble of tan, a print dress and matching accessories. They will live in Peterborough.

◆ ◆ ◆

Trinity Baby Band

Mrs. H. Corner presided at the regular meeting of the Trinity church Baby Band. Due to the increase in membership the meeting was held in the church parlors. After the reading of reports, Miss Lenore Skitch played a piano solo which was much enjoyed by the meeting. The Scripture portion was read by Mrs. A. Ward Smith,, and Mrs. Arthur Malby read a chapter from this year's study book. The remainder of the meeting was spent working on the layettes for distribution to needy mothers and plans were discussed for a tea to be held at the home of Miss T. Mather on Gilmour street on Saturday afternoon, May 9, to display the layettes and raise funds for next year's work. Refreshments were served by Mrs. A. Lynch, Mrs. J. M. Terry and Mrs. A. Ward Smith.

◆ ◆ ◆

George Street Bowling Club

The Men's and Ladies' Bowling Clubs of George Street Church held a joint banquet in the Sunday School Auditorium, with 85 members present. Prizes were presented to the winners in the ladies' club as follows: 1st prize, Mrs. H. C. Jay's team; 2nd prize, Mrs. E. Hales' team; consolation prize, Mrs. R. P. Borland's team. The prizes were presented by Mrs. M. L. Loudon, president. After dinner an evening of bowling was enjoyed, for which prizes were given by the men's club.

◆ ◆ ◆

Burke—McMahon

The marriage took place in Immaculate Conception Church of Georgina McMahon, daughter of Mr. and Mrs. Matthew McMahon, to Cpl. Raymond Burke, son of Mr. and Mrs. Thomas Burke, with Monsignor O'Sullivan officiating. Given in marriage by her father the bride wore cubana blue silk jersey with a sweetheart turban and a nosegay of sweetpeas and roses. She was attended by her sister, Miss Margaret McMahon, who wore a frock of beige crepe and brown taffeta and a similar hat to the bride's, and carried a similar nosegay. Mr. Bernard McMahon was best man.

After the ceremony the couple left on a trip to Toronto, the bride wearing a blue Harris tweed coat and matching accessories. They will live in Peterborough, where the groom is stationed at the Training Centre.

HERE'S EXTRAORDINARY 1¢ SALE
YOU CAN'T AFFORD TO MISS!

NOTHING but an actual trial can show you what a difference Noxzema's new Cold Cream will make in the way your skin *looks* and *feels!* That's why this sensational 1¢ offer is being made!

Noxzema Cold Cream contains special cooling, soothing, freshening ingredients not found in other leading beauty creams. That's why it gives such different results; not only removes every trace of dirt, but leaves the skin looking and feeling so much fresher!

Try it for just ONE PENNY —while this offer is on!

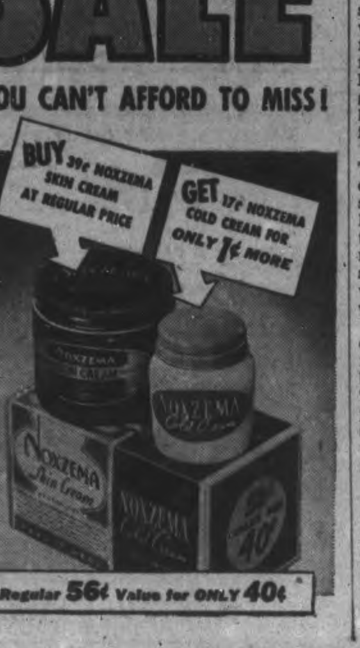

DOROTHY DIX

ELIMINATE ALIMONY AND YOU'LL CURTAIL DIVORCE
Wives Would Hesitate to Rush Into Court If They Knew Support Would Be Withdrawn

Dear Miss Dix.—Marriage has gotten to the stage now where for women it is no longer matrimony. It is patrimony. Few women are willing to work as hard to make a home as a man does to support it. They bring no enthusiasm to their job, and when the husband complains they throw it up. I think the trouble could largely be obviated by having a marriage contract that would be as binding on the woman as on the man. If the wife did not keep her end of the bargain, then the marriage could be annulled without alimony. It isn't very often that a woman sues for divorce without asking for alimony. The divorce law are not fair to men. A woman can pack up and leave and then sue her husband for alimony, but if a man leaves his wife she will have arrested for non-support. Women have asked for equal rights and gotten them. They should have them in marriage and should give value received.—A Man.

Answer.—I entirely agree with you, Mr. Man. There are too many women living at ease on alimony that they have not earned. No man should be compelled by the courts to support an absentee wife unless she can prove by disinterested witnesses that she has done her part in making him a good and faithful wife and has been a good housekeeper.

I also agree with you that it would go a long way towards settling the marriage and divorce problem if before marriage every man and woman had a legally-drawn-up contract in which all of their duties and obligations were specifically set forth, as well as how profits and emoluments of the par-t nership were to be divided, and what each had a right to expect in case of the dissolution of the firm.

No Work, No Pay

I think it would stop many of the quitter wives from flying off to Reno if they knew that they would not receive one penny to live on because they were defaulting on their bargain without cause. I think it would make many a slovenly housekeeper get busy with the vacuum cleaner and devote more attention to the cook stove if she knew she could be fired without pay if she didn't give satisfaction at her job.

I think it would make many a husband keep a civil tongue in his head if he knew that his wife could break the contract and get damages because his attitude towards her made the partnership intolerable. And it would be difficult to enforce a marriage contract, but just to visualize in black and what what they were agreeing to do in the holy estate would give any young couple a higher sene of their obligations than they generally have.

◆ ◆ ◆

Absence May Help

Dear Dorothy Dix.—I am an old maid, not altogether by choice nor without chances, but because in youth I was hampered by responsibilities which forbade matrimony. Four years ago a man a few years my senior declared he loved me and I admitted my love for him but he did not then, and has not since, proposed marriage. He takes me everywhere I want to go, considers my slightest wish, is the kindest, tenderest person I ever saw. He comes to see me every night and goes to see no other woman. He is an unencumbered widower amply able to marry. Besides which I am well off. I have lived half my life in single blessedness and could go on that way to the end, but it humiliates me to know that I have given the big love of my life to a man for a plaything. What would you do?—Fair and Forty.

Answer.—I would go away on a long trip somewhere. All this man needs is a good stiff jolt to wake him up and make him see how big a place you hold in his life and how lonesome he would be without you.

You remember the old story about the bachelor who gave as his reason for not marrying the woman he loved that if he did marry her he would have no pleasant place in which to spend his evenings. There are plenty of men like that. They would like to have part-time wives. They would like to monopolize the women they are fond of. They want some woman to whom they can go with their troubles and their confidences, sure of being petted and flattered and cajoled; women whose houses make an agreeable place to go to; women with whom they can keep up a certain romantic wooing.

But they don't want to marry. They don't want to be bound. They don't want to have to adjust themselves to a wife's whims and peculiarities. Often they don't want to pay a wife's bills, or spend their money in supporting a family instead of indulging themselves. They want the perquisities of matrimony without having to pay the piper.

This is particularly true of widowers who having been married are frequently in the position of the burnt child who dreads the fire. They know that a woman with curl papers in the morning is not as alluring a sight as the same lady with her undulations combed out in the evening.

Evidently your friend belongs to this school of thought, and so if you want him to give you a wedding ring, leave him flat, and let him find out how much he misses you and how necessary you are to his happiness.

—DOROTHY DIX.
(Ledger Syndicate)

FASHIONS

MAKE THIS OF COTTON

This house-porch-and-garden frock is easy to make from Pattern 9038—a Marian Martin design. Long curved side-front bodice sections give trim lines. See the two sleeve versions.

Pattern 9038 may be ordered only in misses' and women's sizes 14, 16, 18, 20, 32, 34, 36, 38, 40 and 42. Size 16 requires 3⅜ yards 35-inch fabric and 2⅛ yards ric-rac.

Pattern number ....

Size ....

My Name ....

....

Address ....

I enclosed 20c for postage

Social Workers' Course Planned

In view of the present need for social workers far exceeding the numbers already trained for this work, a plan has been considered to provide special short courses in social work. Increased responsibilities placed upon social agencies by the government have brought a need for larger staffs in those agencies. Also the existing staffs have been depleted as many experienced workers have been loaned to the Dependents' Allowance Board and the Dependents' Board of Trustees under the Department of National Defence. Others are planning to go to England to meet the tremendous need there.

If the numbers interested were sufficient, it might be possible to arrange a course in Peterborough, otherwise this will probably be provided in Toronto.

The Canadian Women's Voluntary Services have under consideration a plan for the training of volunteers for play ground supervision and creche work. Some combination of this work with the broader social work courses might be arranged.

At the present time an attempt is being made merely to find out the need for any such courses and the numbers of people interested. Any one who is interested may contact the office of the Children's Aid Society, in the City Hall, or the office of the Children's Aid Society, in the City Hall, or the office of the C.W.V.S. at 147 Hunter street west, immediately.

This Is Everybody's War

By MOLLY BROWN

At the annual meeting of the Women's Art Association some doubt was expressed as to whether, in view of war conditions, the association would be able to carry on its usual extensive program of studies. At the Lyceum Club and Women's Art Association in Toronto, H.R.H. Princess Alice said, "At no time do our minds and hearts need to be lifted up and out of ourselves—to behold and to listen to what is beautiful—more than at the present, when our thoughts are daily filled with the sordid crimes and tragedies and agonies of war." There is the answer. Beauty is for so many, many people a relaxation, an escape from—but not an evasion of— the heavy tasks and responsibilities of war. If we cut down on art because of wartime conditions, we must also cut down on hockey games, horse-racing, movies, funny paper, radio programs and all other channels by which people maintain their mental equilibrium in an unbalanced world. And no one can say, after the report on the war work done by the association, that its members do not pull their weight in the war effort. Yes, we still need the Art Association, especially in Peterborough, where the arts need all the encouragement they can get. And we need great music, art and writing too, to remind us, when the struggle grows fierce, how incomparably gracious in its finest aspects, is the civilized way of life for which we fight . . . . Since the new year the Red Shield Women's Auxiliary has sent overseas 90,000 garments, and knitted up eight tons of wool. More than 1,000 pounds of candy was also sent for the children . . . . If every home in Canada salvaged one newspaper a week for one year, those newspapers would provide enough fibre board for packing 5,000,000 two-pounder shells for tanks . . . . There are in our city a number of men and women of foreign birth working in our factories. They speak little English; they have no friends and they are sometimes incredibly lonely. A lady in Peterborough has suggested that arrangement be made somehow for these people to meet and get acquainted, and to see how the can be helped. What do you think? . . . When sweetening fruits with sugar, if you can let them stand overnight, less sugar will be required. Also, honey and syrup will make foods sweeter if they stand overnight.

Dinner and Dance Close Season Of Bowling League

The Mercantile Bowling League wound up its season with a gay banquet and dance at the Kawartha Golf and Country Club on Wednesday evening. Mr. William Moorhead, retiring president, presided at the banquet, and in a short speech expressed his appreciation of the willing co-operation of the League and of his executive, and congratulate the prize winners.

During dinner music was played by Jack Marshall, and community singing was enjoyed between courses. The guest speaker, Hon. J. J. Duffus, spoke to the members and congratulated them on the excellence of their organization and of the fine spirit of sportsmanship which prevailed among them. He said that bowling enjoyed two unique advantages over other sports. In bowling there are no champions or professionals; and bowling is the only sport in which a perfect score can be obtained. The Senator congratulated the winners, but said that those who had played their best and lost were also to be congratulated.

Prizes were presented to the winning teams as follows: 1st, Maher's Shoe Store, captained by Mrs. P. De Wolfe, and comprising Misses Helen McFadden, Mr. Ken McVeety, Mr. Jack Kinsman, Mr. P. DeWolfe, Mr. Joe Leith and Mr. Dude Brady; 2nd—City Hall, Detective Sgt. William Meagher, captain, P. C. Clare McGillen, P. C. Harold Mesley, P.C. G. S. Trennum, Misses Clemena Long, Kay Beatty and Kay Elliott. Braund's Stores won the Consolation prize: Mr. and Mrs. W. R. Penrose, Mrs. McDonald, Mrs. Ward, Mr. William Saunders, Mr. Gordon Wray.

The ladies' high average, high three and high single were won respectively by Miss Clemena Long, Miss Helen McFadden and Miss Margaret Parker. Men's high three, high single and high average were won respectively by P. C. Harold Mesley, Mr. Stan Seabrooke and Mr. William Moorhead.

The draw for the door-prizes donated by the teams in the league was conducted by Mr. Moorhead, Mr. Fred Whatley making the draw. Gifts were presented to the retiring executive, and the new president, Mr. William Jeffries expressed the League's appreciation of the co-operation which they have always received from Mr. Fred Whatley.

DARLING'S
WEEK-END SPECIALS

50 New Spring Coats

Latest Spring Fashions. Reg. to 29.50
For
12.95

That these coats are unusual at this price is obvious at a glance — a conviction confirmed by careful inspection of their quality and workmanship. They come in a wide selection of styles, fitted and boxy, carefully tailored in fine spring woollens, with guaranteed 2-season linings. Many have sparkling white scarfs.

NO EXCHANGES
NO REFUNDS

On Sale At
Darling Ladies' Wear
384 GEORGE ST., PETERBOROUGH

Community Chest, Children's Aid Helped by C.W.V.S.

One aim of the Canadian Women's Voluntary Services is to co-relate work of all war services in the community. That aim has been realized again this last week, when two more organizations made use of the Peterborough registration.

Campaign headquarters for the Community Chest needed three full time typists. These were supplied through the C.W.V.S.

The Children's Aid Society is caring for a greater number of pre-school wards, due to war conditions, and despite the general scarcity of help a call for volunteers for two hours in the mornings and part of the afternoons was answered promptly by members of the Junior Welfare League and of Canadian Women's Voluntary Services.

Registration of all women anxious to help win the war by doing what they can right here in Peterborough is still possible at the C.W.V.S. office, Bank of Toronto Building, Hunter street. Office hours are from 10 a.m. to 5.00 p.m. The phone number is 9377.

Pupil Highly Praised

Miss Lillian Smith, pupil of Dorothy Allan Park, won high praise when she sang in the first of the two closing concerts held by the Toronto Conservatory of Music. Hector Charlesworth, eminent music critic, had this to say of her performance, "Among the vocalists, Lillian Smith revealed herself as a lyric soprano of sweet quality and technical skill. She apparently has a rare sense of pitch, for she sang a number so difficult that some singers of celebrity would not dare attempt it. It was Michael Head's unaccompanied ballad, "The Singer," in which the soloist is left absolutely to her own resources. Miss Smith's impeccable pitch and expressive phrasing stamped her as a girl with a future, and she also showed flexibility and finish in Handel's "Mio Caro Bene."

◆ ◆ ◆

Miscellaneous Shower

Miss Marie Sluggett entertained the girls of the switch-gear office at the C.G.E. at her home on Wednesday evening at a delightful miscellaneous shower in honor of Miss Helen Weston, whose marriage takes place May 14. Gifts were attractively arranged under a brightly colored sunshade and in the course of the evening a delicious lunch was served. Those present were Misses Helen Weston, Marie Sluggett, Dorothy McIntyre, Winnie McNeil, Loretta McCarthy, Helen Grady, and Ruth Nicholls.

Rawdon Red Cross April Shipments

BONARLAW, April 30—(ENS).—The April shipment of Red Cross supplies from the Rawdon township branch of the Canadian Red Cross Society to headquarters in Toronto included the following:

10 Turtle-neck sweaters, 10 caps, 10 pair mitts, 10 pair seamen's socks, 54 pair army socks, 3 dozen handkerchiefs (khaki), 10 shirts, 21 blouses.

Refugee—4 pair children's pyjamas, 1 girl's dress, 2 pair bed socks, 21 quilts.

BEAUTIFUL
GIFTS
THAT LAST
See Them At
J. W. WATSON
George at Brock St.
G. E. ELECTRICAL APPLIANCES

Claudette Colbert
Gives you advice about Beauty!

How this Famous Screen Star Cares for Her Exquisite Complexion

CLEVER Claudette Colbert is as wise as she is beautiful. She tells you how to care for your complexion the gentle, thorough way the screen stars do . . . . with Lux Toilet Soap: "First pat the lather gently into your skin. Rinse with warm water, then cool. Pat lightly to dry." Women everywhere find this Hollywood complexion care a wonderful beauty aid. Lux Toilet Soap's Whipped Cream Lather removes dust, dirt and stale cosmetics thoroughly.

Use Lux Toilet Soap for your bath, too —to make sure of daintiness. Lux Toilet Soap's Whipped Cream Lather leaves skin fresh and sweet. You'll love its delicate perfume—the way its faint, delicious fragrance lingers on your skin. This lovelier, more luxurious soap is a favorite with all truly dainty women.

9 out of 10 Screen Stars use Lux Toilet Soap
A LEVER PRODUCT

Of Interest to Women

Wise Hostesses Lead Way In Their "Sugarless" Teas

By MARY MOORE

Quote from a Government release: "Iced cakes, candies and cookies served at club teas or private parties should be replaced by sandwiches and salads, and housewives can also help by serving apples, pears, grapes and other fruits which require no added sweetening."

From the spirit in which this type of request is being observed to the letter, it shows how eager Canadian hostesses are to co-operate in the all-out war effort.

Last week I attended a bridge tea given by a bride for her nearest friends, and as I tasted the salad she served, in the back of my mind I was composing this little salute to her.

She served a Cheese Mould and Grapefruit Salad (below) with delicious little pastry fingers (below also) that were so flaky they melted at the first bite,—but what was notable was the lack of any sweets. No cakes, cookies or candy,—nuts took the place of mint wafers.

Everyone was slyly told that their tea or coffee would be all the better when the sugar was left out, and it was only a courageous few who insisted on "just one lump of sugar."

The hostesses who insist on making the sugarless tea popular and show how "it is being done in the best circles" will show the less venturesome ones that it is unpatriotic to pass trays laden with varieties of sugar cookies, etc.

Anyway, you might as well do it now while you have the choice!

Cheese Mould and Grapefruit Salad

One tablespoon gelatine, 3 tablespoons cold water, ½ cup hot water, cheese (use either ¾ cup tightly packed grated strong cheddar cheese OR 8 ounces cream cheese like Baumert or Philadelphia OR ¾ package of spread type cheese), 1/3 cup cream, whipped, ¾ teaspoon salt, 1/8 teaspoon pepper. Soak the gelatine in the cold water for five minutes, then dissolve it in the hot water. Mix the remaining ingredients using only ½ cup of the cheese. Add gelatine and pour into moulds (these may be individual ring moulds—which by the way are a nuisance to fill—or you may use demi tasses), OR it may be poured into square dish and chilled and cut into squares when needed for the individual salads. When it begins to set sprinkle remaining cheese over. More cheese may be used if desired.

Marinate the grapefruit sections (which, if canned, should be well drained) in French Dressing for at least ½ hour in refrigerator before using. Place cheese mould in centre of bed of lettuce, and place two sections of the marinated grapefruit well drained of its marinade on either side of the cheese. Garnish with sprigs of watercress and top with maraschino cherry. A stoned prune stuffed with peanut butter is also a nice garnish.

Spring Salad

....and it's not dandelion greens!

Cook enough short thick stalks of asparagus that there will be at least six for each serving. Cook it by standing it in about two inches of boiling salted water, cover for first two minutes, then uncover and let boil hard until bases are tender, but remove from heat immediately. The steam will cook the tops enough. A little soda in the water keeps the color better. Drain well and chill thoroughly.

French Dressing. — 1 teaspoon salt, ¼ teaspoon pepper, dash of cayenne pepper, 2 tablespoons vinegar, 6 tablespoons salad. Mix the dry ingredients, put with vinegar (or the vinegar may be replaced with lemon juice) and oil in a bottle kept for this purpose, cork tightly and shake vigorously one minute. That dressing is the one that is most commonly used on salad of all types. For our Spring Salad add 1 teaspoon grated onion and let stand for five minutes, then strain out the onion before serving.

Place stalks of asparagus on bed of lettuce or endive, place a strip of green pepper or pimiento over them to form a band, flood with onion-flavored French dressing as above, at table. This is nice if garnished with celery hearts or radish roses, but for asparagus lovers the dressing is usually enough accompaniment.

Cheese Aspic

I wouldn't want you to think I'd gone off the deep end for cheese suddenly, but I have this "different" cheese salad to give you, and am going to because it can be made very economically.

One package of lime- or lemon-flavored packaged jelly dessert (OR 2 tablespoons gelatine, ¼ cup cold water, 3 cups strained and cleared chicken stock), ½ pound cottage cheese, ½ cup cream, ½ cup minced chives or green onions. (If the chicken stock is used instead of a prepared jelly mixture soak the gelatine in the cold water and dissolve in the hot chicken stock. Cool). Beat the cream and the cheese together until smooth and light, and beat in the chives which should be very small. Wet your moulds. Pour a little of the aspic or jelly into each mould and put in the icebox to set. Now spread a thick layer of the cheese mixture in each, let harden in the icebox, and fill up with aspic.

This aspic is delicious served in many ways. I was introduced to it when it was served in individual moulds which were used as a border to surround a large platter of assorted cold cut—sliced liverwurst, sliced pressed tongue, sliced Virginia ham. Between each cheese mould was a spiced pear. The effect was wonderful—it makes me want a High Tea so I can serve it some Sunday or holiday.

Russian Vegetable Salad

Dressing: Half cup regular mayonnaise, ½ cup cream, whipped; 1 tablespoon powdered sugar, 1 tablespoon mild horseradish. Mix well and use for dressing on: vegetable combination: 1 each of cauliflower flowerets (cooked and chilled); beets and carrots cut into julienne pieces; four each of green string beans, 1 tablespoon of bright green cooked peas for each salad, all chilled. Just before serving pour the dressing over these vegetables which are arranged in an attractive group on lettuce, and top with spoonful of caviar (if you can find any!) or lobster paste, or ball of sardine paste mixed with olives.

You be the one to start the salad tea idea in your block!

New under-arm Cream Deodorant safely Stops Perspiration

1. Does not rot dresses or men's shirts. Does not irritate skin.
2. No waiting to dry. Can be used right after shaving.
3. Instantly stops perspiration for 1 to 3 days. Removes odor from perspiration.
4. A pure, white, greaseless, stainless vanishing cream.
5. Arrid has been awarded the Approval Seal of the American Institute of Laundering for being harmless to fabrics.

Arrid is the LARGEST SELLING DEODORANT. Try a jar today!

ARRID

39¢ a jar. At all stores selling toilet goods (also in 15¢ and 59¢ jars)

Relieves distress from MONTHLY

FEMALE WEAKNESS

Lydia E. Pinkham's Vegetable Compound not only helps relieve monthly pain but also weak, nervous feelings—due to monthly functional disturbances. It helps build up resistance against distress of "difficult days." Made in Canada.

Millbrook Personals

Rev. A. Raeburn Gibson, who has been the minister of the Millbrook Presbyterian congregations for not quite three years, has accepted a call to Geneva Presbyterian church, Chesley, where he had preached the last Sunday in March. The call was ratified at the Peterborough Presbytery meeting on Tuesday morning.

Miss Margaret Wood, who spent the winter with friends at Whitby and Toronto, was the guest of Mrs. C. M. Westmacott last week, leaving for Peterborough, where she will remain for the current two or three weeks, before opening the homestead here for the summer months.

Henry Gray, of the Ontario Hydro Commission, local branch, leaves on Monday morning for two months basic training at Peterborough. Mr. Gray has signed up for active service in the Signal Corps.

Venerable Archdeacon William Simpson, for the past eleven years rector of the parish of Cavan, had his final service at St. Thomas' church, Millbrook, on Sunday at 7.30 p.m. The local Oddfellows and Rebekah Lodges attended this service in a body.

The Five o'Clock Date

By PRUNELLA WOOD

FEMINIZE your tailleur for the beau date by pinning artificial Northern magnolias on it. Add a cluster to your workaday hat for the same transformation. The posies have mauve veinings.

Hardy perennial blooms help out a girl's fashion appearance a lot...and the hardiest of all perennials are the artificial blossoms. It would be a fine thing to be able to lean out the window and pluck an hibiscus flower to tuck behind your ear, as they say the South Sea Island belles do a dozen times a day. But in Chicago, or New York, or Boise, Idaho, this plan's not feasible.

To the rescue the tremendous artistry of the flower manufacturer, who, with fabric and glue, paint and wire, can fool a honeybee on the zoom with his man-made gardenias, violets, lilies, freezias, magnolias and what-not.

The surest approach to a bandbox appearance for spring is with white accessories. Well, a white false flower nosegay for neckline or bonnet relief turns the trick...and requires no laundering or tacking into place.

Bay of Quinte Conference

By CORA NILL

A full executive meeting of the Bay of Quinte Conference Branch of the Women's Missionary Society of the United Church of Canada was held in Frankford United Church last week.

The sessions opened with a supper meeting served by the local W.M.S. when greetings were brought to the gathering by Mrs. P. E. Bonsteel, Frankford, M. S. president, and Mrs. Harold Terry, W. A. President. Mrs. S. J. Gay, president of Cobourg Presbyterial extended cordial words of welcome from her Presbyterial.

The first session was held in the evening with Miss Eliza Dunoon of Lindsay, branch president, presiding. The worship service was conducted by Mrs. J. S. Haggerty of Cherry Valley, speaking on "Our Christian Faith in War Time."

The high light of the sessions was an address at this evening meeting by Mrs. Roger Self, third vice-president of the Dominion Board. Conditions in China, opportunities in India and the Home Field were enlarged on in detail, headed by the subject, "Opportunities in Dark Days."

The sessions resumed on Thursday morning. Mrs. Harris, president of Peterborough Presbyterial, conducted the woship service on the subject "The New Order."

Miss Margaret Hutchinson, Bowmanville, corresponding secretary, reported a membership of 9,059 in afternoon and evening auxiliaries.

The treasurer, Mrs. E. J. Corkill, reported total receipts of $66,869.74, including Presbyterial returns of $66,184.00 and $65,675.00 forwarded to the Dominion Board.

Mrs. Smyth, secretary of Christian Stewardship and Finance, was unavoidably absent and her report was presented by Mrs. J. V. McNeely of Oshawa. Five Presbyterials, Cobourg, Kingston, Renfrew, Oshawa and Lindsay exceeded their givings of the previous year. There has been an increase in the budgeting system and in systematic giving.

The afternoon session opened with a worship service conducted by Mrs. James Farnsworth of Belleville, her subject being "What is Our Aim for the Canada of Tomorrow."

Presbyterial presidents bringing their reports and problems to the open forum were: Mrs. S. W. Spafford, Belleville; Mrs. S. J. Gray, Cobourg; Mrs. M. G. Johnstone, Kingston; Mrs. F. Harris, Peterborough; and Mrs. James Reid, Renfrew.

Mrs. N. J. White of Brooklin, Associate Helpers secretary, reported receipts of $1,225.00 from this department.

Mrs. A. A. Lapp, periodicals secretary, in presenting her report, urged the value of selecting the right woman for this department, one, she said, who knew her magazines.

Mrs. C. Gillies, literature secretary, announced $617.00 worth of literature sold.

Press secretary, Mrs. A. Nill, reported approximately 2,325 regular and special meetings reported in the press, and announced a scrap book competition at the 1943 Branch Meeting.

Mrs. J. Farnsworth, temperance secretary, urged that this department be presented at each monthly meeting.

Mrs. N. J. White conducted the worship service at the evening session. Her subject was "Giving Christian Leadership to Youth."

Mrs. Wm. Dunk, of Brighton, Baby Band secretary, reported 103 Bands with a membership of 2,500, an increase of 340. 131 meetings were held. $416.66 was raised.

Miss Lois Allan of Kingston, Mission Band secretary, reported 206 Bands, raising $4110.52.

The report of affiliated C.G.I.T. Groups was presented by Mrs. N. H. Butcher. There are 57 groups, 453 members, and $247.52 raised, an increase of $41.39.

Miss Constance Wagar of Peterborough, presented the report of Mission Circles, revealing 44 Circle, 793 members, raising $2,1/72.90. Peterborough Presbyterial leads in membership and funds.

The closing worship service was conducted by Mrs. A. Nill, Roseneath. Mrs. Nill's subject was "The Supremacies of Life.", and the threads of thought, service, and purpose, gleaned from the worship servvicees presented at the previous sessions were oven together that the delegates might carry away the fabric.

Musical numbers contributed by Frankford church were: A violin solo, "In a Monastery Garden," by Miss M. Gorham; a duet sung by Mrs. H. Lackie and Mrs. J. A. Warren, and songs by the Mission Band.

The committees appointed are as follows:

Nominating: Mrs. Wm. Dunk, Brighton; Mrs. C. Gillies, Oakwood; Mrs. W. A. Scott, Packenham; Mrs. N. J. White, Brooklin; Miss Constance Wagar, Peterborough.

Finance: Mrs. W. C. Smyth, Pembroke; Mrs. E. J. Corkill, Napanee; Mrs. J. S. Gillies, Braeside; Miss E. Dunoon, Lindsay; Mrs. J. V. McNeely, Oshawa; Mrs. R. Whiteside, Janetville.

Resolutions: Mrs. R. M. Seymour, Mrs. J. Reid and Mrs. S. J. Gray.

'CHUTISTS "IRON" RATION

LONDON—(CP).—A special 48-hour emergency ration prepared for British parachute troops includes eight ounces of sardines, 12 ounces of preserved meat, eight ounces of chocolate, four ounces of raisins, two boxes of matches, one ounce of cheese and six ounces of cocoa, milk and saccharine mixture.

SALLY'S SALLIES

Registered U. S. Patent Office.

This Week's Wartime Recipe

Honey Pulled Taffy
(Contributed by Mabe of Windsor)

One cup brown sugar, 1 cup honey, 1-3 cup water, 2 tablespoons butter, few grains salt, ½ teaspoon vanilla. Boil sugar water, and honey together until small amount of mixture cracks when dropped in cold water (288 deg.) Fahr. Remove from heat and add butter and vanilla and stir just enough to mix. Pour on greased shallow pan. Cool until it can be handled. With slightly buttered fingers, pull until taffy is light colored. Cut with scissors into inch pieces.

Wartime Christmas Pudding
(Contributed by Mabe of Windsor)

Serves 6 generously.

One cup brown sugar, ½ cup butter or (chopped suet is best), 1 cup raisins, ½ teaspoon salt, 1 cup sour milk or butter, 1 teaspoon soda, and enough flour to make a light cake batter or even a little thicker. Steam 2 hours or 3 hours. Serve with vanilla or butterscotch sauce.

Thanks again Mabe of Windsor for your generous contributions—all of them have things to recommend them and we would be glad to have more from you and other housewives that are all-out fighters of this war.

Dinners of Week

(Continued from Page 13)

Green Pea Sauce
Baked Potatoes (omit for slimmers)
Shredded Cabbage, Carrot and Celery Salad with Mayonnaise
Grapefruit halves or Sliced Oranges
Black Coffee

TUESDAY (hasty)
French Toast
Ground Liver Sandwiches
Black Currant Jam
Cold Canned Tomatoes
Lettuce and Potato Salad
Sticks of Fresh Pineapple with Berry Sugar — Tea

WEDNESDAY (Vegetarian)
Asparagus or Green Beans on Toast with Cream Sauce
Spinach Buttered or Souffle
Carrot Rings in Parsley Cream Sauce
Fluffy Boiled Rice
Cherry Pie — Coffee

THURSDAY
Boiled Corned Beef and Cabbage
Buttered Macaroni
Fruit Cup of Mixed Canned Peaches, Pears and Sliced Oranges
Cookies — Coffee

FRIDAY
Fried Smelts — Lemon Wedges
Csserole of Tomatoes with Crumbs
Creamed Corn
Pineapple Blanc Mange or Pineapple Cottage Pudding
Coffee

SATURDAY
Layer Loaf of Ground Steak with Onion Filling
Baked New Potatoes — Beet Tops
Shredded Pineapple (fresh)
Buttered Toasted Crackers
Cheese — Coffee

RASHES

To help heal and clear up rashes fast, use pure, emollient

CUTICURA SOAP and OINTMENT

Cuticura is gentle, medicinal, world-known for skin and scalp irritation. Buy Cuticura today! Made in Canada.

ROBT. FAIR & CO., LTD.

A WEEK-END SALE OF Summer Dresses

Two hundred to choose from. All new this week. Flowered crepes and plain and printed sheers. Plenty of black and navy grounds in regular and half sizes.

PLAIN and PRINTED SHEERS
GAY AS A FLOWER GARDEN

Plain sheers in navy and black, with printed underslips. Printed sheers, one piece and redingote effect. Light and dark grounds. Regular and half sizes 6.95

SUNNY FROCK PRINTS

Or in plain bright colors. Also printed crepes and polka dots. Check tested and approved for quality. Sizes 13 to 44. Half sizes 18½ to 24½ — 4.98

BETTER SUMMER DRESSES

Fine quality sheers and prints. Redingote and one piece dresses. Black, navy, blue, rose, green and grey grounds, with floral patterns. Sizes 18½ to 26½.

8.95, 10.95 to 14.95

"Getting Married" The Dress Suit

Perfect for informal weddings. "Soft" dressmaker suit. Easy shoulders, gently fitted jacket. Pastel sheer wool, 12 to 20.

14.95

Clearing All Spring Coats

This is the first of May so all spring coats must go. You will find here a good selection and you may take your choice at

20% Reduction

Clearing Spring Dresses

A worthwhile group of bargain dresses. Black, navy, blue, rose. A fair selection of sizes.

20% Reduction TO ½ PRICE

Enjoy salads—fresh and crisp as Spring itself. A large variety of salad greens right from the growers for your selection.

Specials For Thursday, Friday, Saturday, April 30; May 1 and 2

PETITE LEMON CREAM BISCUITS	lb	21c
PINEAPPLE TREAT BISCUITS	lb	21c
TEA TIME CREAM BISCUITS	lb	21c
SIRDAR COFFEE (A new one pound bag of special blend coffee.)	lb Bag	45c
STUART'S PLUM JAM	32 oz. Jar	26c
PRUNES	40/50 2 lb 19c; 70/80 2 lb	25c
Supreme BROOMS	Each	49c
Royal Mottled BROOMS	Each	59c
CALIFORNIA Blue Goose ORANGES	Doz.	39c

KEEN'S D.S.F. MUSTARD BEST FOR SALAD DRESSINGS ¼-lb. Tin 52c

MAKES BETTER PASTRY CRISCO	1-lb. Tin 29c	3-lb. Tin 79c
SUNSPUN SALAD DRESSING (Delightfully smooth and flavourful—makes salads taste better.)	8-oz. Jar	19c
LYON'S COFFEE	1-lb. Vacuum Can	55c

White Beans	5 lbs.	25c
GOLD MEDAL Floor Wax	1-lb. Tin	27c
QUICK Quaker Oats PLAIN	Lge. Pkg.	23c
DR. BALLARD'S Dog Biscuits	2 1-lb. Pkgs.	25c
LIPTON'S CONTINENTAL NOODLE Soup Mix	2 Pkgs.	25c
CROWN Black Tea	½-lb. Pkg. 40c	1-lb. Pkg. 79c
AYLMER Strawberries (Heavy Syrup — Choice Quality)	16-oz. Tin	21c

LIBBY'S ORANGE and GRAPEFRUIT JUICE	20-oz. Tin 19c	46-oz. Tin 39c
COLONIAL PILCHARDS	1-lb. Tall Tin	17c
SELECT IRISH STEW	2 8-oz. Tins 19c	2 15-oz. Tins 25c
VI-TONE (Something Different for the Boys Overseas)	3 1¾-oz. Tins	25c
CHOW SAUCE	Bottle	15c
GRIMSBY SWEET MIXED PICKLES	6-oz. Jar	12c
GOLD MEDAL PEACH JAM	32-oz. Jar	37c
JELLY BEANS	¾-lb. for	10c
KEL O CRUSHED APPLE JUICE	2 12-oz. Tins	19c
RED & WHITE ORANGE Pekoe TEA	½-lb. Pkg. 43c	1-lb. Pkg. 85c
RED & WHITE COFFEE	½-lb. Tin 29c	1-lb. Tin 55c
RED & WHITE Baking Powder	16-oz. Tin	25c
RED & WHITE PREPARED Mustard	6-oz. Jar	10c
DARK Humbugs	lb.	10c
CUBAN Pineapples	Each	27c

USE THE EXAMINER CLASSIFIED COLUMNS FOR QUICK RESULTS

Bring or Phone your Ad - Dial 4641 - to the Ad Taker Before 1 o'Clock Daily and on Saturday, 10 o'Clock. Rates Low as 1½c per word

Births Marriages In Memoriam Card of Thanks Deaths

ENGAGEMENTS

Mr. and Mrs. Arthur Brown, 577 Harvey street, Peterborough, wish to announce the engagement of their only daughter, Annie Geraldine, to Arthur William, youngest son of Mrs. Foster Eggleston and the late Mr. Eggleston, Omemee. The marriage to take place the early part of May.

IN MEMORIAM

COLE.—In loving memory of Hannah M. Cole, who passed away one year ago today, April 30, 1941.

There is a link death cannot sever,
Love and remembrance last forever.

—W. W. Cole and Grandchildren.

McQUAIG.—In loving memory of Albert McQuaig, who died one year ago today, April 30, 1941.

I little thought the end was near,
But only those who have lost can tell,
The pain of parting without farewell.

—Ever remembered by Wife and Family.

FLORISTS

TURNBULL'S FLOWER SHOP Cut Flowers, Funeral Designs, Potted Plants. Service at all hours. 441 George St. Phone 7583—Nights 3257

THE PETERBOROUGH FLORAL CO Flowers Delicately Arranged For All Occasions 436 Water. Telephone 6912—Nights 6746

COMING EVENTS

First insertion 20 words or less, minimum charge, 50c. Subsequent consecutive insertions, 40c per insertion. All over 20 words, 2c per extra word per insertion.

BRITISH-ISRAEL LECTURE. — "British Israel in The New Testament," by Rev. James Dawe. Paragon Hall, Friday, May 1, 8.15 p.m. All welcome. Collection.

TO-NIGHT—Y.W.C.A. Gym. Review, also Friday evening. Tickets 25c. Gym. Pupils assemble, 7.30 p.m.

BINGO at the Orange Hall, Saturday, May 2, 8.15 p.m. Good prizes. Come and bring your friends. Admission, 25c.

GRENFELL LABRADOR Medical Mission. Contributions received by Mrs. G. R. Langley, 239 Burnham, or Examiner Office.

RUMMAGE SALE, 352½ Water, Saturday, May 2, under auspices George Street W.A., Group No. 2. Doors open 9 a.m.

PERSONALS

CORN AND CALLOUS SUFFERERS — Try "LLOYD'S CORN AND CALLOUS SALVE," containing Benzocaine, 50c at Lynch's, Finn's, and Tamblyn's Drug Stores.

C. A. COWAN, SALESMAN FOR THE Brookdale Kingsway Nurseries, Bowmanville, is in Town, and will give advice on garden planting. Call 4598.

Piano Tuning

PIANO TUNING. ARTHUR COLLISON Dial 6765.

WILLIAM POTTER, PIANO TUNING (Formerly Heintzman). 230 King George. Dial 9462.

Custom Tailoring

DOES YOUR COAT OR SUIT NEED Altering? Have it done now. Tony Pepe, Greene Building. Dial 4295.

3a Hairdressers 3a

LEWIS' BEAUTY SHOP, DIAL 4432 — Oil Permanents, $2.00 up. Ends $1.00 up.

SPECIALS — AT ROSANNE BEAUTY Salon — Shampoo and Set, 60c; Oil Permanents, $2.50 up. Suite 17-18, Kresge Building. Dial 8837.

SPECIALS — END PERMANENTS, $1.00 up. Oil Permanents, $2.50 up. Downer's. Dial 8674.

MARY MARINO BEAUTY SALON—WE are again offering our $5.00 Oil Permanent for $3.50. We feature Personality Hair-styling. Dial 8663.

PARIS BEAUTY SALON — MORNING Specials: $3.00 Permanent $1.95, including Shampoo, also Hairstyle. Hair Reconditioned by Steamer Treatment, with Finger Wave, $1.25. 184 Hunter West. Telephone 5311. Opposite Bell Telephone.

Sell That Unnecessary Piece of Furniture Through a Classified Ad.

IMPORTANT CALLS

Police	3535
Fire Dept.	5711
Nicholls Hospital	4691
St. Joseph's Hospital	3561
Examiner	4641

FOR SALE

4 Miscellaneous 4

ELECTRIC MOTORS, NEW AND REconditioned, ¼ Horse-power and up. Belting, Pulleys, Shafting, Hangers. The Peterborough Metal Company.

CUSTOM HATCHING — HEN, TURkey, Duck Eggs. Modern Incubator. Moderate prices. Real satisfaction. A. E. Fletcher, Telephone 44 ring 23, Keene.

COW MANURE. TELEPHONE 4083.

SMALL NEW MOTOR BOAT, WITH Oar Locks. 508 Elm.

CHOICE TOP SOIL. TELEPHONE 4276.

NEWCOMBE PIANO, IN GOOD CONDItion. Cash. 170 Dublin Street.

ELECTRIC WASHER, RADIO, AND Stroller. Apply 1 Dunlop Street.

OPTICIAN'S OR BARBER'S CHAIR, cheap for quick sale. Telephone 5374.

WALNUT HEINTZMAN PIANO, WITH Bench, reasonable for cash. Telephone 7291.

LARGE ICE REFRIGERATOR, SMALL Electric Stove, like new. 697 Park North.

¾ WHITE ENAMEL BED, SPRINGS, Mattress, and White Dresser, Small Book Case and Wooden Rocking Chair. Telephone 3492.

SMALL ICE REFRIGERATOR, $6.00. 64B Aylmer Street, Upstairs.

FINDLAY OVAL RANGE. 421 WATER.

TRICYCLE, GO-CART, REASONABLE. Dial 5372.

HOUSEHOLD FURNITURE. 275 WESTcott.

C.C.M. TRICYCLE, FIT 4 YEARS. 3 Bruce Street, Burnham's Point.

BARN 20 x 30, LINED WITH MATCHED Lumber. 338 Mark Street.

DE LAVAL CREAM SEPARATOR. 856 George Street. Telephone 5307.

DRY SAWDUST, FREE FOR THE Hauling. Thompson's, corner Rink and George.

HIGH SPEED DRILLS

Jobber's straight shank, 1/16" to ½", letter size A to Z, wire gauge 1 to 60. Sold by dozen or in sets, one of each size. Send for list.

Tarshis & Sons, Ltd.
450 McGILL ST., MONTREAL.
Est. 1898.

HOUSEHOLD FURNITURE. 137 LOCK Street.

FOUR-BURNER GAS STOVE, GOOD condition, cheap. 573 Division.

CAST-IRON RANGE, EXCELLENT CONdition, suitable for Country Home or Cottage. 457 Water.

For The Cottage
ODD DRESSERS, $5.00 Up
BED OUTFITS, $8.50 Up
KITCHEN TABLE AND CHAIRS, USED REFRIGERATOR,
GOOD COAL AND WOOD STOVES
One Heavy-duty Electric Range
Suitable Living Room Furniture,
CHESTERFIELD SUITES
WICKER FURNITURE, ETC.,

CHERNEY BROS. TRADE-IN STORE
383 WATER STREET
Main Store: 178-180 Hunter Street

GIRL'S HAT AND COAT, SIZE 10 years. Telephone 8873.

WHITE STROLLER, REVERSIBLE Handle, Storm Cover, reasonable. 646 George North. Dial 5967.

HAMILTON CASH REGISTER, 5c TO $15.00. Also Plate Glass Mirror in oak frame, 5 x 7½ feet. Will sacrifice to clear. J. J. Turner & Sons, Limited.

FOR SCHOOL AND PLAY
FLOWERED AND STRIPED PRINT DRESSES, 4-6 $1.00—$1.59
SMOCKED BROADCLOTH DRESSES 4-6 - $1.59
BOYS' JERSEY PANTS 1, 2 and 3 - 98c
FLANNEL PANTS, 3-6 - $1.49
CARDIGAN JACKETS Sand, Green, Blue and Red 2-6 - $1.95
SEERSUCKER OVERALLS, 1-4, 98c
JERSEY CLOTH, 2-6, $1.49.
W. PHILLIPS
174 Hunter Street West
(Opp. Bell Telephone).

GAS STOVE, ELECTRIC REFRIGERAtor, Annex, and Garden Tools. Apply Mornings or 6 to 7, 483 George Street.

SOLID OAK 9-PIECE DINING-ROOM Suite, $100.00. Telephone 6766.

FIVE TONS HAY, ALFALFA AND TIMothy. Roy Porter, 18 ring 41, Keene.

ONE PHILCO RADIO, LONG AND Short Wave, perfect condition. Cost $300. Take $40. 20 Aylmer (opposite Nashua).

FRESH FISH SPECIAL!
FRESH CURVE LAKE MUDCATS
Cleaned, Ready for the Pan.
FILLET OF SOLE LAKE TROUT
FRESH BABY HALIBUT.
BRAUND'S
Telephone 5739.

MAN'S BICYCLE, FAIR CONDITION, $15.00. Apply 448 Mark.

BED SPRING, 4 FEET WIDE. CONGOLeum Rug 9 x 13½, practically new. Telephone 9937.

PLUMBING AND HEATING SUPPLIES
Jacket Heaters, Boilers, Sinks, Basins, Toilets, Fittings, etc.
Pipes Cut and Threaded to Measure.
THE PETERBORO METAL CO.
Telephone 8301 - Nights 3062-7950

BLUE NET EVENING DRESS, SIZE 14. 215 Hunter.

CHOICE MIXED ALFALFA, TIMOTHY Hay, One Mow with Eight Tons, One Hundred and Twenty Dollars; One Mow Six Tons, Ninety Dollars. Cash at the Barn. Herbert J. Miller, Keene.

ERBAN OATS. TELEPHONE 7074.

FOR SALE

4 Miscellaneous 4

LOOSE HAY. DIAL 5080.

SAVE MONEY ON NEW AND USED
LUMBER
Building Materials.
THE PETERBOROUGH METAL CO.
Telephone 8301 - Nights 3062-7950

MASON & RISCH SMALL SIZE PIANO for Sale, excellent condition, cheap. Apply 301 Elias Avenue, Mornings or Evenings.

SEE OUR COMPLETE LINE OF
FRIGIDAIRES
AND
Frigidaire Electric Ranges
SIZE AND PRICE TO MEET YOUR REQUIREMENTS

ONE ONLY NEW FRIGIDAIRE RANGE; 3 Burner.

ONE HAND-POWER WASHER, Complete with Wringer, like new.

ONE DEMONSTRATOR CONNOR WASHER, at a Good Reduction.

ONE VERY MODERN USED 4-BURNER GAS STOVE, Oven underneath.

ONE ENGINE-DRIVE CONNOR WASHER. This is a Real Buy.

SEVERAL GOOD ICE BOXES; Refinished. These are in Good Shape.

For Special Values listen to our program on Station CHEX every Wednesday evening at 7.15.

One-third down and One Year to pay.

T. J. CAVANAGH
FRIGIDAIRE STORE
434 GEORGE ST. PHONE 3075

4a Seeds and Grains 4a

CERTIFIED IRISH COBBLER POTAtoes, Katahdin Seed, Certified Green Mountain Potatoes. H. F. Doig. Telephone 7814.

CERTIFIED SEED POTATOES, IRISH Cobbler, Warba, and Chippewa. Dial 3005.

5 Dogs, Cats, Birds, Etc. 5

BOSTON TERRIER (MALE), REGIStered Cocker Spaniels. Welch's, 140 Douro. 5840.

COCKER SPANIEL PUPPIES, BEAGLE Hounds, Russian Wolf Hound. 471 Mark.

WATER SPANIEL PUP. 421 WATER.

DOGS BOARDED HEDGLEY KENNELS Telephone 7038

6 Fuel 6

DRY MIXED WOOD AND MIXED Slabs and Kindling. Curtin's Woodyard. Dial 8650

DRY WOOD
LIMITED SUPPLY OF DRY SOFT, AND DRY MIXED SLABS.
FITZGERALD FUELS
Phone 3531
253 HUNTER STREET

7 Livestock and Poultry 7

ONE DURHAM COW, DUE TO FRESHen shortly. Alfred Cooney, Route 8, Peterborough.

WANTED— YOUNG PIGS OR STORE Hogs. H. Wheeler, Box 805, Peterborough, or Telephone 4878.

FIVE-YEAR-OLD GELDING, 1,400, quiet, good worker. Other Livestock taken in Exchange. Also 80-Pound Anvil and Cockshutt Plow. Allan Mann, R. R. 4, Peterborough.

ONE BROWN HORSE, 6 YEARS OLD. Gordon Mann, 6095.

REGISTERED JERSEY COW, DUE MAY 9. Dial 6191.

YOUNG PIGS. JOHN BRECKENRIDGE, Bailieboro.

Baby Chicks

MAY-JUNE CHICK BUYERS, IT'S NOT too late to order Bray Chicks, but give us notice of what you'll need—order now. We'll see you're taken care of. See you've enough for the later good markets. Also taking orders June Turkeys. Bray Hatchery (Chicks on display), 364 Water. Dial 3834.

BABY CHICKS 10c. LEGHORNS, HAMPshires, and Rocks. Sexed Pullets 19c. Also Started Pullets. Brault Poultry Farm, Wolsley Street. Telephone 9659.

PURINA EMBRYO-FED BABY CHICKS, blood-tested and Government approved. Rocks, Leghorns, and New Hampshires. Something better in Chicks. This year start out on the right foot. Telephone 5771 and place your order at Braund's Chick Hatchery, 718 George Street, Peterborough.

8 Real Estate 8

Adaline St., 6 Rms, Brick, sewer		$2,000
McDonnel, 4 Rms, sewer, $300 dn.		$2,000
Gilchrist, 4 Rms, Bung., mod.		$2,100
Park St., 8 Rms, Frame, modern, $300 down		$2,400
Bethune N., 6 Rms, mod., $700 dn.		$2,500
Sophia, 6 Rms, Brick, $1,000 down		$3,000
George N., 8 Rms, mod., furnace		$3,500
Weller, 7 Rms, and Sunroom, modern		$6,500

Buy, Rent, Sell, Exchange—through J. A. GIPPS, 141 Hunter St. 3843.

LOT, 50 x 140, ON BETHUNE STREET. Apply 703 Aylmer.

FOR SALE

8 Real Estate 8

Central, 10-Roomed Brick, Hot Water heating, 2 bathrooms, double garage. Inquire— A. E. THOMPSON REAL ESTATE Kresge Building. Telephone 7284.

SEVEN-ROOMED BUNGALOW, CORner Downie and Simcoe, Vacant July. Mrs. Hall, 175 Hallam Street, Toronto.

Central, 6 Rm. Brick, Complete Plumbing, $500 down $2,500
W., 7 Rm. Brick, modern $3,300
W., 6 Rm. Semi-Bungalow, very modern. Possession June 1st $5,000
Modern Duplex, 5 Rms. down, 4 Rms. up. Immediate possession of One — $1,000 down $5,000
100-Acres Farm, 7 Rm. Red Brick, large frame barn. To close Estate. Offers. Farms, Houses, Lots for Sale. Apply
O'TOOLE BROS.
Real Estate and Insurance
354 Water Street. Telephone 9447.

100 Acres, 80 Working, 15 Acres Fall Grain, crop all in, Brick House, Barn 80 x 40, cement stabling, steel roof, 11 Head Cattle, 3 Good Horses, Pigs, Hens, full line Implements, large lake frontage, excellent Cottage Sites, 11 miles from City. Owner in poor health. Sacrifice for quick Sale $3,500
Brick 6 Rooms, 3-piece bath $2,500
Frame, 7 Rooms, 3-piece bath $2,200
Brick 8 Rooms, central, hot water heating, hardwood, double garage . $6,000
M. STOREY
374½ George. Telephone 6573

10-Room Brick House, Fully Modern, oak floors, laundry tubs, nice location, central—$6,500. A good buy.
8-Room House, all modern, large lot, East City—$2,900.
6-Room Brick, all modern, large lot, garage—$3,500. South.
6-Room House, edge of City, South, 2 Extra Lots, garage. A good buy—$2,800.
3 Nice Rooms to Rent, adults.
Also House on Farm, close in.
P. E. RUTHERFORD
146 Hunter Street. Dial 3602.

9 Business Opportunities 9

A GOING CONCERN, WOMEN'S Ready-to-Wear Business for Sale; reasonable; retiring. East of Toronto. Write Box 242, Examiner.

10 Used Cars 10

1940 DODGE SEDAN, WITH HEATER. 1940 Ford Tudor, heater, radio, good condition. Sacrifice for quick Sale. Telephone 8586

MODEL A FORD CAR. 224 McFarlane Avenue.

1930 CHEVROLET COUPE, GOOD CONdition, 7 tires. Cheap for cash. 285 Townsend.

1935 CHEVROLET MASTER SEDAN, tires and motor good. Cheap for cash. Apply 592 Aylmer, between 6 and 8.

ONE NEW CHRYSLER ROYAL SEDAN. One New Chrysler Royal Windsor. Write Box 287, Examiner.

'31 PONTIAC COACH, $125. 92 London, Upstairs.

'31 FORD ROADSTER. 462 PARK.

10a Used Trucks 10a

1936 CHEVROLET PANEL TRUCK, OR would consider Deal on Car. Telephone 5400.

THREE TRUCKS, 1934 CHEVROLET Stake, 1937 Dodge Panel, 1939 Chevrolet Panel. 211 Rink Street.

TO RENT

11 Miscellaneous 11

50-ACRE FARM, 5 MILES FROM PETerborough; good living quarters. Immediate possession. Apply M. S. Zacks & Son, 424 George.

11x Apartments To Rent 11x

FOUR-ROOMED APARTMENT, WITH bath, Furnished or Unfurnished. 309 Louis.

FURNISHED APARTMENT, ALL CONveniences, Man and Wife, with car. Close to City. Telephone 8007.

THREE-ROOMED UPSTAIRS APARTment; Christians preferred. 212 Barnardo.

12 Rooms 12

UNFURNISHED ROOMS, 2 ADULTS. 208 Rubidge.

LIGHT HOUSEKEEPING ROOM. DIAL 7689.

THREE UNFURNISHED ROOMS. DIAL 7478.

TWO ROOMS, KITCHENETTE, BATH adjacent. Ground Floor, private entrance. Write Box 295, Examiner.

TWO UNFURNISHED ROOMS. 607 Stewart.

COMFORTABLE FURNISHED ROOM. One or Two Gentlemen. 466 Sherbrooke.

ROOMS. 701 GEORGE. TELEPHONE 8157.

FURNISHED BEDROOM, SUIT TWO Gentlemen. 45 McDonnel.

13 Cottages for Rent or Sale 13

FURNISHED COTTAGE FOR SALE AT Hiawatha; good well and boathouse. Telephone 5224.

WANTED

15 Miscellaneous 15

TO BUY, USED BEAVERBOARD, 500 Feet. Telephone 7784.

WANTED — WOMAN TO ASSIST WITH Housework Two Days or Two Half-days per week. Apply 437 Downie Street, or Telephone 4686.

TO RENT, PASTURE. TELEPHONE 6025.

UNFURNISHED ROOM, WITH BOARD, by Professional Woman, South-end preferred. Write Box 301, Examiner.

LADY'S BICYCLE, IN GOOD CONDItion. Dial 8655.

MAN'S SUIT, SIZE 38; ALSO LAWN Mower. Write Box 293, Examiner.

$40-$45 APARTMENT OR SMALL House, immediately. C. G. Engineer wife and baby. Write Box 291, Examiner.

WANTED TO PURCHASE, CEDAR Strip Canoe; must be in good condition, and cheap. Write Box 292, Examiner.

OFFICE DESK, FLAT OR ROLL-TOP; must be in good condition. Apply L. R. Mitchell, Peterborough Bus Lines.

MAN'S BICYCLE. TELEPHONE 9098.

LIVE POULTRY — MARKET PRICE M. Katz, 5833. 560 Homewood.

WANTED

15 Miscellaneous 15

CHILD'S PLAY PEN. TELEPHONE 8618.

FEATHER TICKS — PAY HIGHEST Prices. M. Gishman. Dial 3298.

LIVE POULTRY — PAY HIGHEST Prices. M. Florence. Telephone 6823.

LIVE POULTRY WANTED — MARKET Prices. A. Lantin. Telephone 5297.

WANTED — METAL GARAGE. TELEphone 7651.

TO BUY, EXTENSION LADDER. 630 Union.

GIRL'S BICYCLE. WRITE BOX 283, Examiner.

TO BUY, FIVE OR SIX ROOM HOUSE, in district between Wolfe and Brock Streets. Deposit $300. Payments $20 monthly, or Mortgage. Write Box 273, Examiner.

WANTED, GASOLINE IRON. TELEphone 8008.

COLLAPSIBLE STROLLER. DIAL 8072.

STOVES FURNITURE ALF HUDSON Lakefield. Telephone 65.

IRON, RAGS, FEATHERS, BOTTLES, Paper. Petersiel, Bethune and Hunter. Telephone 9403.

STOVES AND FURNITURE WANTED Telephone 4115. Nights 6294.

HIGHEST PRICES PAID FOR RAGS, Paper, Iron, and Metals. J. Burfield. Dial 8368.

17 Help Wanted Male or Female 17

WANTED IMMEDIATELY, MAN AND Wife as Cook-General and Outside Help on Farm. No washing. Would consider capable, cheerful Cook alone if able to wax floors. State wages expected and copy of references, giving full address for interview. Write Box 133, Erindale, Ontario.

18 Help Wanted, Female 18

GIRLS WANTED, ALSO KITCHEN Help. Apply Capitol Grill.

WANTED— TO BEGIN WORK MAY 15, a Woman, with good references, to do General Housework every day except Saturdays and Sundays, from 9 a.m. until 5 p.m., for a family of Two Adults and One Child. A pleasant situation for the right person. Generous wages arranged upon hiring. Write Box 285, Examiner.

GIRL FOR GROCETERIA. WRITE BOX 286, Examiner.

GIRL FOR HOUSEWORK; GOOD home. Telephone 9772.

EXPERIENCED GIRL TO TAKE charge of Sandwich Bar. Full time work year round. Good hours and good pay to right Girl. S. S. Kresge Company Ltd.

HOUSEKEEPER FOR WORKING MAN and Two Children. Write Box 302, Examiner.

MIDDLE-AGED LADY TO DO HOTEL Work. Apply Havelock Hotel or Telephone 64.

GIRL WANTED. APPLY QUEEN'S Hotel.

19 Help Wanted, Male 19

WANTED
EXPERIENCED MEAT CUTTERS And HELPERS
Highest Wages Paid.
Regular Hours.
Apply
BOX 282, EXAMINER

20 Employment Wanted 20

MAN DESIRES ODD JOBS, CARPENtering preferably. Apply in person 137 Romaine Street, or Box 294, Examiner.

CANADIAN LEGION HAVE LISTS OF Competent Returned Men to Fill Temporary or Permanent Positions. Give the ex-Soldier a chance to work for you. Telephone 6203.

21 Boarders Wanted 21

GENTLEMEN BOARDERS. DIAL 6849.

BRIGHT FRONT ROOM, SUITABLE for Two, central; reasonable. Telephone 6422.

BOARDERS. DIAL 8727.

GENTLEMAN BOARDER, SINGLE Room. 384 Stewart.

ACCOMMODATION FOR THREE Girls; every convenience. Telephone 3641.

GENTLEMEN BOARDERS. DIAL 3007.

GENELEMEN BOARDERS. 90 HUNTER Street West. Telephone 9423.

TWO REFINED GENTLEMEN TO Share Room in modern, private home. Telephone 8855.

WHO CAN DO IT

22b Painters & Decorators 22b

EFFICIENT, SMART STYLING for
HOME DECORATION
Interior and Exterior
"Elastica Quality Goods"
Telephone 9022 336 George Street
HAROLD COLEMAN

COLEMAN BROTHERS — DECORATE with Confidence. For Free Estimates, Telephone 4485. 447 George, north of Brock.

22f Miscellaneous 22f

RESPONSIBLE SERVICE—CARS WASHed and Simonized. Storm Windows Removed. Windows Washed. Telephone 7923.

TRACTOR GASOLINE 16½c
Tax Extra.
Your Oil and Grease Requirements at the Lowest Prices
REPAIRS
WASHING MACHINES, /REFRIGERATORS
TIRES CARS
Save your Tires. A slight Repair may mean months of extra Service. Guaranteed Work.
DAWSON'S SERVICE STATION
Corner of REID & McDONNEL
Telephone 4754

WHO CAN DO IT

22f Miscellaneous 22f

STORM WINDOWS TAKEN DOWN. Apply 634 Union.

TRACTOR PLOUGHING AND CULTIvating. Stewart Dawson. Telephone 6055.

GARDENS TO PLOUGH. TRACTOR Custom Work, Ploughing or Cultivating. Telephone 4511.

SHOW CARDS, SMALL SIGNS. D. Batterbury over Lansfield's Cleaners. Telephone 4633.

TRACTOR, CUSTOM WORK. IRVINE McIntosh. Dial 4043.

MOVING AND CARTING OF ALL Kinds. Dial 4989.

DUSTLESS FLOOR SANDING. FLOORS Laid and Refinished. Decorating. William Higgins. Dial 8887.

RUGS—BEAUTIFUL NEW REVERSIBLE Rugs made from Old Carpets. Comforters Re-covered. Feather Ticks made into Attractive Down-proof Comforters. Telephone 7411.

DUSTLESS FLOOR SANDING. CHAMberlain Weatherstripping and Caulking. J. H. Vance, 773 Aylmer. 7835.

CHIMNEYS CLEANED. FURNACES Vacuumed. Telephone 3962.

LOANS

LOANS ON NEW AND OLD HOMES
5% and 5½% Interest. Repayable Monthly, Quarterly, and Half-Yearly. We will find and arrange to finance a Home for you. Call and see us—
O'TOOLE BROS.
Real Estate and Insurance
354 Water St. Dial 9447. Resid. 3111

$20 TO $1,000 LOANS

Under Campbell Finance New Loan Service you can get up to $1,000 to pay taxes, on the security you select—car, furniture, or with co-signers—and spread the cost over many months. Arrangements are quick, fuss-free, and friendly. Everything confidential. Campbell's has helped over 50,000 others.

Campbell Finance Corporation, Ltd.
Subsidiary of Industrial Acceptance Corporation, Ltd.
169 Charlotte Street
(Above A. & P. Store) Phone 3520

Art Association Gives $55 For War Victims

Just about a year ago, the Women's Art Association made a contribution to the Peterborough and District British War Victims' Fund, and now in today's list of receipts for the fund, they have duplicated this in a much larger way by giving the splendid sum of $55, through their treasurer, Mrs. C. S. Browne, and is the result of work during the past season, all of it aimed at helping along the war effort.

This sum represents a share of the proceeds from a draw held on pictures and craft-work donated by the members of the Association themselves, being composed of the work of Mrs. J. E. R. Munroe, Miss Gertrude Cox, Miss Emily Hand, Mrs. B. V. Moore, and Mrs. C. H. Saunders, and the sum realized is very good evidence of the interest they put into the whole effort.

From the Hilltop Branch of the Junior Red Cross composed of the pupils of S.S. No. 3, Douro, where Miss Mary Walsh is the teacher, comes a donation of $8, which represents part proceeds of a presentation by them of a play entitled "The Builders of Canada," and a draw held on $5 donated by the trustees of the school. Ruth Bolton drew the winning ticket which resulted in Mrs. Roy Scott of R.R. No. 13, Norwood, being the winner. A prize had been offered for the one selling the most tickets, and this was won by Helen Scott. The box at Loblaw's, with only the lapse of one week since its last contribution, continues its good work for the fund with a further $2.50 to help things along, bringing the amount needed to complete the next donation of £500 down to $125.

For the second time in three nights, the ancient cathedral city of Norwich was bombed, and on this occasion the hospital was again attacked and this time set on fire. A sister of the secretary for the fund is a nurse in this hospital. Two churches were also badly hit in this latest exhibition of German cruelty in attacking the civilian life of Britain.

Next Tuesday, the students of the Peterborough Normal School are giving a repeat performance of their recent successful presentation of "Cavalcade of Canada," together with a display of their handicraft work in the school at 8 p.m. There is no admission fee, and everyone is cordially invited to attend. A collection will be taken in aid of the fund.

Previously acknowledged	$40,555.96
Women's Art Association, part proceeds of draw on pictures and craftwork donated by Mrs. J. E. R. Munroe, Miss Gertrude Cox, Miss Emily Hand, Mrs. B. V. Moore and Mrs. C. H. Saunders, per Mrs. C. S. Browne	55.00
Hilltop Branch of Junior Red Cross, S.S. No. 3, Douro, per Miss Mary Walsh	8.00
Box at Loblaw's	2.50
Total to date	$40,621.46

NEED PARK BENCHES.

There will be some people who will be very glad when the park benches are in place again. Lacking those, a number of people have simply been using the curbs as a resting-place.

LOST

RONSON LIGHTER, SATURDAY Night. Initials "A.M." Reward. Telephone 9025.

YELLOW HOUND, ROPE AND COLLAR. Left ear slit, bottom of right ear off. Telephone 9196.

BOY'S BLACK LEATHER SCHOOLBAG, on Park Street, vicinity McDonnel and London. Finder please return to 660 Park Street North.

THE STARS SAY . . . .

By GENEVIEVE KEMBLE

For Thursday, May 1

A very interesting and stimulating day may be read from the mutual as well as lunar aspects of the creative planets. There may be a strong urge to attempt the unusual, unique or revolutionary in not only the sciences but in varied expressions of the arts, drama and literature. The emotional, progressive and constructive abilities may be heightened, with a desire to excel and depart from old traditionary or accepted styles. Also there are auguries of unexpected support, gifts or bequests to carry on such advanced aspirations.

Those whose birthday it is may anticipate a year of unusual pleasures, adventures and progressive satisfactions during the year, especially through the pursuit of high ideas or visions of innovations, fresh attainments or creations in art, literature, drama, music or some form of unique expression in inventions, science or advanced thought or research. These is promise of funds, gifts or bequests for furthering such ideas. The private emotional life may be most gratifying and prosperous.

A child born on this day should possess several phases of advanced creative skill and vision in divers forms of art, drama, literature, and its trend should be toward the unconventional and unique in business and science as well. It may enjoy gifts, inheritance or appreciative funds for developing novel ideas.

PROFESSIONAL

44 Lawyers 44

P. D. SCOLLARD, Barrister, Solicitor. Bank of Toronto Building. Telephone 5939.

JOHN A. BRADSHAW — Barrister and Solicitor. 360 Water. Telephone 4694.

JOHN O. WELDON—Barrister, Solicitor, Notary. 355 George. Telephone 9230.

HON. G. N. GORDON, K.C. Law Office, 395-397 George Street. Telephone 3577. Money to Loan.

JACOB LOW — Barrister, etc. Mortgage Loans. Suite 1-2, 435 George Street (over Toronto Savings and Loan Co.) Telephone 7423. Nights 6214.

ELLIOTT, PHILP & CHANDLER—Barristers, etc. Money to Loan. Offices, Kresge Building. Telephone 6675. A. L. Elliott, K.C., M.P.P., W. R. Philp, B.A., R. J. Chandler, B.A.

PECK, KERR & McELDERRY—BARristers, Solicitors. Money to Loan. Offices: 415-417 Water Street. Telephone 4681. E. A. Peck, K.C., F. D. Kerr, K.C., V. J. McElderry, K.C., Walter H. Howell.

Chiropractors

M. C. GOODWIN, CHIROPRACTOR and Physiotherapist, 108 Barrie Building, 312 George. Telephone 8795 and 5865.

AUCTION SALES

MR. GEORGE C. McBAIN, ON TUESday, May 5, at 1 p.m., at his Farm Home, Lot 19, Concession 13, Cavan: 10 Tons Alfalfa Hay, 4 Good Horses, Full Line Implements, also entire House Furnishings, etc., including some Rare Pieces of Antique Furniture. Terms: Cash. No Reserve. — Hancock, Auctioneers.

FAILED TO PRODUCE LICENSE

For failure to produce a driver's license, Archie Stewart, motorcycle rider, was fined $5 and costs in police court this morning. The charge was laid by Provincial Traffic Officer L. A. McClure and Stewart entered a written plea of guilty.

QUICKIES

"Look—just like an Examiner Want Ad!"

DAILY CROSSWORD

ACROSS
1. Snare
5. Large collection
9. A chest noise
10. Across
11. Culmination
12. Greek letter
13. Moves furtively
15. Slight tastes
17. Like
18. Take notice of
20. English river
21. Abyss
23. Paint unskillfully
25. Zinc (sym.)
26. Male deer
28. Indicated by symbols
30. Crow's call
32. Sheltered side
33. Ankle bracelet
36. Dampens
39. Music note
40. Praise
42. Beverage
43. Mire
45. Persian coin
47. Sun god
48. Cease
50. Young chickens
52. Reign
54. Existed
55. On the ocean
56. Sacred image
57. Shakespearean character
58. Bird's abode

DOWN
1. Passage over
2. Speed contest
3. Dancing girl
4. Peeped
5. Steal from
6. Avenues (abbr.)
7. Having offensive smell
8. Acrobat's bar
13. Weakens
14. Thin stratum
16. Dispatch
19. Twofold
22. Small nail
24. Concoct
27. Rancor
29. Retain
31. Debilitated
33. Fortifies
34. Indifferent
35. Sod
37. A flood
38. Resorts
41. English naturalist
44. Drench
46. Female relative
49. A prayer
51. God of love
53. Hearing organ

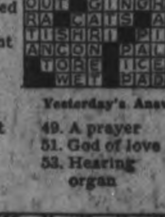

Yesterday's Answer

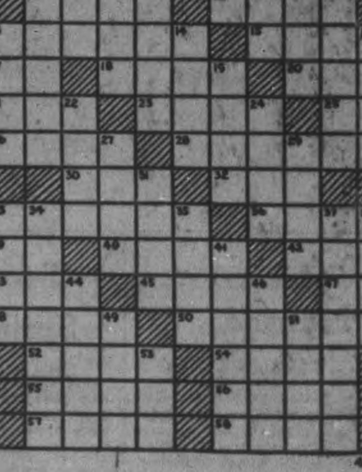

4-30

CRYPTOQUOTE—A cryptogram quotation

T B R F Q B C G S C V Z T S V T F W J C G S C V, X B B R C V T B W S A R B C V, U K V C V T B A B C V — A U F R B L.

Yesterday's Cryptoquote: THE MIND IS SLOW IN UNLEARNING WHAT IT HAS BEEN LONG IN LEARNING—SENECA.

Distributed by King Features Syndicate, Inc.

ROOM AND BOARD —By Gene Ahern

SCOTT'S SCRAP BOOK —By R. J. Scott

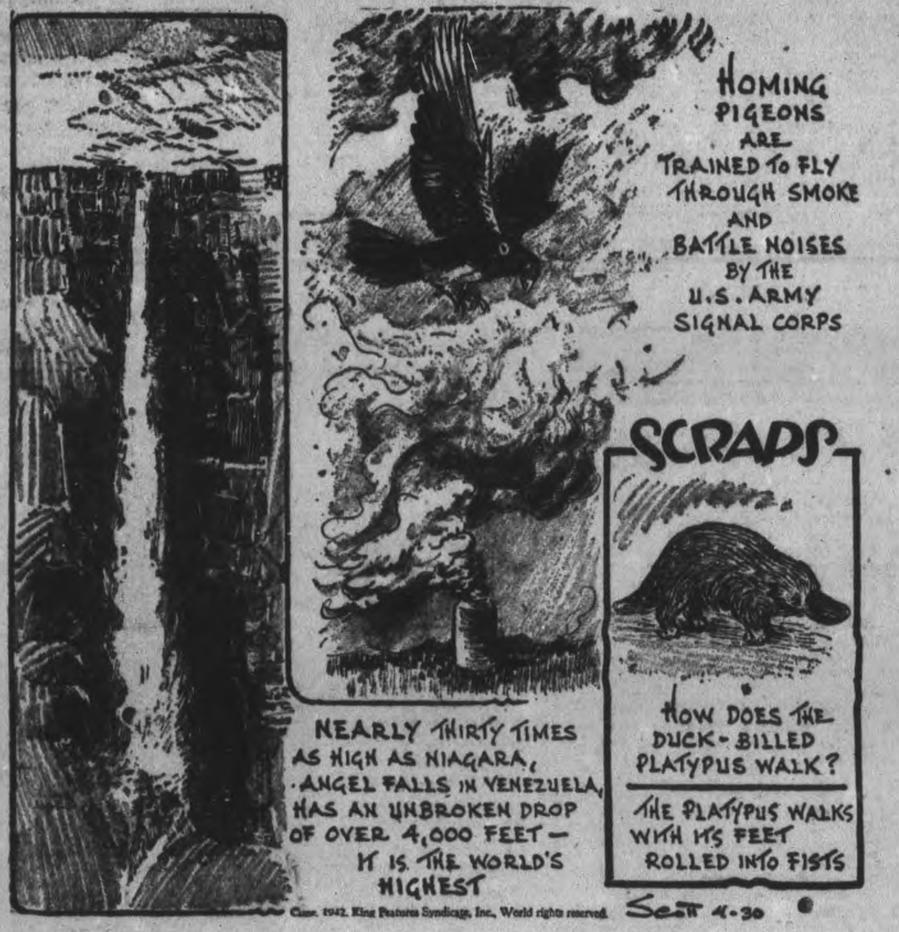

Home Service

Popular Songbook Brightens Party

Cowboy songs are always popular. It's just a matter of passing out songbooks, suggest a sentimental tune like "When the Work's All Done This Fall," and the party is a success.

"I am an old cow-puncher
And here I'm dressed in rags.
I used to be a tough one
And go on great big jags."

Soon your shyest guest is singing boisterously! "The Stutterin' Cowboy" is a favorite.

"We sneaked 'round and hid by a window in front,
And watched ol' Bill put on his love-makin' stunt . . .
He stuttered instead and the gal left him flat,
Next mornin' at chow he was meek as a cat."

Poor Bill—the romantic cowboy of "The Border Affair" could have given him lessons!

"Oft I kissed her lips so tender—"

Songs to please everyone—of love and loneliness, whoopee and lament—are to be found in our cowboy songbook. Has words and accompaniments for 18 favorites, including "Home On the Range," "Good-By Old Paint."

For your copy of "Popular Cowboy Songs," send 15 cents in coins or stamps to The Peterborough Examiner Home Service Department, Peterborough. Be sure to write your Name and Address plainly, and the name of the booklet.

BARCLAY ON BRIDGE

WRITTEN FOR THE EXAMINER
By SHEPARD BARCLAY
"The Authority on Authorities"

WHEN TO CHANCE IT

A RUBBER bridge declarer does not dare endanger his contract by trying a play for an extra trick or tricks which, if it fails, can cause the defeat of the contract. In a match point duplicate, however, it is up to the declarer in the same contract ordinarily to attempt any device for extra tricks which is a bit more likely to succeed than to fail. This would cause more fancy plays in duplicate than in rubber bridge were it not for the fact that sometimes a rubber declarer must strain with even a very unlikely play to make his contract.

North: ♠ 8 6 3 ♥ Q J 10 3 2 ♦ 7 4 ♣ K 8 7
West: ♠ A K Q 4 2 ♥ K 9 6 ♦ A K 2 ♣ Q 2
East: ♠ J 10 ♥ 8 5 4 ♦ 10 6 3 ♣ A J 10 6 5
South: ♠ 9 7 5 ♥ A 7 ♦ Q J 9 8 5 ♣ 9 4 3

(Dealer: West. East-West vulnerable.)

West	North	East	South
1 ♠	Pass	2 ♣	2 ♦
3 NT			

In a rubber game among fine players, West took only nine tricks on this deal after the diamond 7 was led to the A. Being obliged to try the club finesse as his only chance to build a ninth trick, he sent the club Q through. Of course, if South won this, a lead through the heart K could cause trouble if North had the A. But that risk was necessary. He then played safely, leading to the club A, running the spades and taking the diamond K for his ninth trick, after which South got the rest of them with the heart A and three diamonds.

Noting that there was a pretty squeeze play in the hand for thirteen tricks, we arranged to have it put into one of the boards for a match point duplicate among fine players. As we hoped, two of them got into the 3-No Trumps and made 7. After the diamond 7 went to the A, and the club Q scored, the spades were run, the club 10 finessed, the A used to drop the K, and the next two clubs gathered in. When the last was led, declarer held the diamond K-2 and the heart K. South had the heart A and the diamond Q-J, the dummy two diamonds in addition to the squeezing club. If South had discarded the heart A, West would have thrown the diamond 2 and scored the two red kings. But South tossed the diamond J, whereupon the heart K was discarded, and two diamonds completed the hand.

* * *

Tomorrow's Problem

North: ♠ K 7 ♥ J 7 5 2 ♦ J 9 ♣ Q J 8 6 2
West: ♠ A 5 4 3 ♥ A Q 4 3 ♦ A Q 6 3 2 ♣ None
East: ♠ 10 9 6 2 ♥ K 10 9 8 ♦ K 8 7 4 ♣ 9
South: ♠ Q J 8 ♥ 6 ♦ 10 5 ♣ A K 10 7 5 4 3

(Dealer: North. East-West vulnerable.)

After South bids 1-Club on this deal, what is the best action by West, and what should North do then?

Distributed by King Features Syndicate, Inc.

CRASHED IN BLIZZARD

GLASGOW—(CP).—Two airmen who decided to remain at their posts were uninjured when a Coastal Command Beaufighter got out of control during a blizzard and fell 2,000 feet into the side of a mountain.

DROP "FIX-S-S BAY-Y-NUTS!!"

LONDON—(CP).—One of the most difficult of British army drill movements for the recruit, fixing and unfixing bayonets has been dropped from drill regulations. Bayonets will not be fixed during drill periods.

'LI'L ABNER —By Al Capp

HENRY —By Carl Anderson

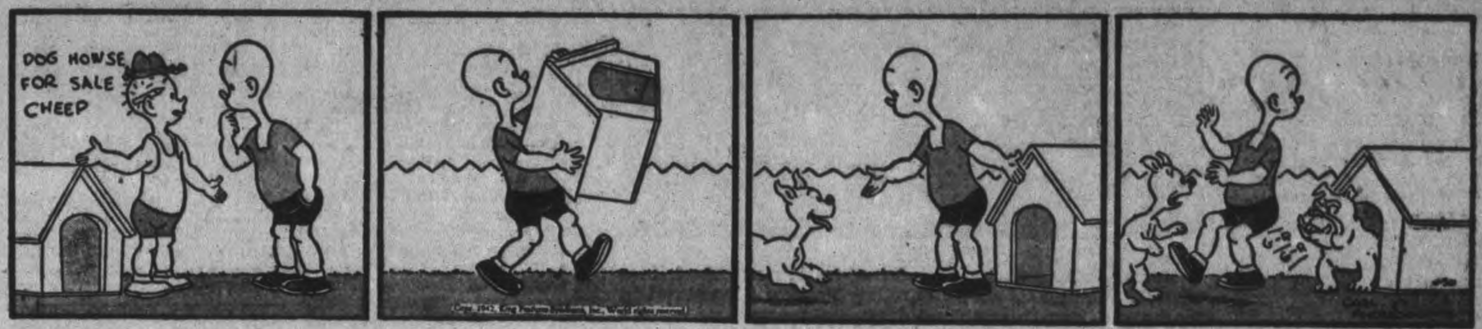

DONALD DUCK —By Walt Disney

BLONDIE —By Chic Young

MUGGS AND SKEETER —By Wally Bishop

BRICK BRADFORD —By William Ritt and Clarence Gray

TILLIE THE TOILER —By Russ Westover

Urge Soldier's Family Miss His Punishment

OTTAWA, April 29 — (CP). — An appeal for changes in Army punishment regulations so dependents of soldier offenders will not be included in the punishment was made in the House of Comons on Tuesday by Clarence Gillis (C.C.F., Cape Breton South) himself a veteran of the First Great War.

He said he had heard numerous complaints of soldiers' families going long periods without pay or allowances because of the punishment meted out to the soldier for being absent without leave.

In these cases the men are not punished at all, apart from the fact they are detained, he said. They were well fed, well clothed, and sheltered and had no worries while their dependents were in want and objects of charity.

Defence Minister Ralston said he would not express an opinion at the moment, but he asked Mr. Gillis to give him details of three of the most serious instances of this sort of thing of which he had knowledge.

Mr. Gillis also protested that too stiff punishment was being imposed upon young boys in the Army.

"Young boys who never had jobs or discipline are punished as if they were seasoned veterans who knew K.R. and O. (King's Regulations and Orders) from cover to cover," Mr. Gillis said.

Roosevelt Registers In Draft Registration

James D. Hayes, chairman local draft board No. 9, District of Columbia, is shown enrolling President Roosevelt in the nation's fourth and final draft registration.

Canada and U.S. Share A.R.P. Training Bill

TORONTO, April 330.—The Canadian Government and the United States War Department have reached an agreement under which a number of selected firemen, from seven Canadian provinces, are to be sent across the border to take a special two-weeks' A.R.P. course in chemical warfare. Transportation and billeting expenses incurred by the firemen will be divided equally between the Federal Administration and the municipalities affected.

Details of the latest A.R.P. training plan were announced by Mayor Fred Conboy of Toronto yesterday after officials of the Canadian Federation of Mayors and Municipalities appealed to him to make certain that Toronto co-operation will be forthcoming.

The mayor said that Hon. Dr. R. J. Manion, Federal A.R.P. director, and the Federation of Mayors and Municipalities had prepared a list of Canadian cities which they felt should send firemen to take the special training. Every Province in the Dominion was to be represented with the exception of Alberta and Saskatchewan. Toronto was to send two of its firemen, while the fire departments of Hamilton, Ottawa, Windsor, London, Brantford, Kingston, Sault Ste. Marie, Kitchener, Oshawa, Peterborough, Niagara Falls St. Catharnes, Sudbury, Owen Sound and Sarnia were each to be represented by one man.

Firemen who are selected to take this special training will on the completion of the course, return to act as instructors in their respective localities. Their training in the United States will include the latest methods of dealing with incendiary and high explosive bombs, gas, decontamination, etc. The training schools to which they might be sent are located in California, District of Columbia and Massachusetts.

The training course originated with the Federation of Mayors and Municipalities and its had been "enthusiastically endorsed" both by Dr. Manion and the Minister of Pensions and National Health. It had been sanctioned by Federal Order-in Council, he added, and permission for the Canadian firemen to train in the United States had been secured by the Secretary of States for External Affairs through the efforts of the Canadian Minister in Washington.

Princess Joins

Princess Elizabeth, future Queen of England, pictured in Girl Guides' uniform, as she registers in London under the national service training program of England's 16-year-olds.

Millbrook Pastor Conducts Farewell Service

MILLBROOK, Ajril 30—(ENS).—A capacity congregation gathered in St. Thomas' Church on Sunday evening, when Venerable Archdeacon William Simpson, B.A. after eleven years' service as rector of the parish of Cavan, delivered his farewell message. His duties will commence in his new parish of Cartwright, with residence at Blackstock, beginning next Sunday.

In honor of the special occasion being observed by a sister congregation, Grace Presbyterian and St. Andrew's United Churches withdrew their evening services, the ministers Rev. A. Raeburn Gibson and Rev. A. L. Sisco, having seats in the chancel, and assisting the rector by reading the Old and New Testament lessons respectively. Another special feature was the annual church attendance of Millbrook Lodge I.O.O.F., No. 303, including a number of brethren from the Orono Lodge and Golden Sheaf Rebekah Lodge, No. 176. Between seventy and eighty members occupied seats at the front of the church.

Warmly welcoming the visiting fraternities, Archdeacon Simpson spoke of their fine record of service. "Work that might not be done were it not for your Order, as a moral force standing for good citizenship, it is to be most highly commended. It was never intended, however, to be put in the place of your church. Should any member do this he is guilty of violating the principles of the Order to which he belongs."

Referring to the presence of his brother ministers at the service, Mr. Simpson said: "I deeply appreciate your generous action in withdrawing your services that your congregations may worship with ours tonight," and went on to point out that "our human relaitonships are subject to change, for just as surely as there was a beginning, there will also be an end. But this is not true of our spiritual relationships; they are independent of time and place."

Red Cross Group Sends Large Box

The Stewart Hall Red Cross Society sent a large box to the Peterborough Red Cross work rooms, the work accomplished during the first quarter of 1942. There were 12 quilts, 11 pairs of soldiers' socks, 6 pairs of long seamen's socks and 18 pairs of khaki gloves among the articles sent.

There were twelve meetings held during the quarter with an average attendance of fifteen.

The financial report for this period showed the total receipts of the society as $117.17, and the total expenditure as $61.59, leaving on hand a balance of $55.58.

Marmora News

Miss Helen McWilliams of Toronto is visiting her sister, Mrs. Arthur Eggleton.

LAC William Dodge of the RCAF, Trenton, visited Mr. and Mrs. G. Hazlitt over the week-end.

Mr. and Mrs. Desmond McGrath and family and Mr. and Mrs. Clark of Oshawa spent the week-end at Crowe Lake.

Happy Over Relief From Nervous, Upset Stomach

Says Syntona Helped Him After Many Other Things Failed. Also Ended Dizzy Spells, Constipation and Rheumatic Pains.

MR. MOSES MARTIN

"I had been suffering from a weak, nervous stomach for the past three years, and I think I took most everything without benefit, but in three weeks Syntona has given me complete relief," said Mr. Moses Martin well-known Chatham, Ontario, resident, whose home is at 107 William Street South.

"After eating I always filled up with gas and a sour, burning liquid rose in my throat. The gas pains were very bad at times, I'd get short of breath with a full, heavy, bloated feeling in my stomach. Dizzy spells often came over me, I couldn't sleep at night and awakened in the morning with a bad taste in my mouth and feeling tired and unrested. I was very nervous, constipated all the time, and also suffered from rheumatic pains in my arms, limbs and back.

"Finally my family prevailed on me to try Syntona. I have now been taking it three weeks and feel better than I have for years. From the first few doses my stomach felt more comfortable. Then later the sourness, pain, full, bloated feeling and heartburn stopped troubling me after meals. Now I sleep like a log at night, my bowels move regularly, nerves have calmed down and I no longer suffer from dizziness, backache or rheumatic pains."

This famous compound of herbs and roots is praised by grateful men and women all over Ontario. It has helped them and should do the same for you. Get a bottle of Syntona today and prove for yourself the merit of this remarkable medicine.

Sold and recommended in Peterborough at Elliott's Drug Store. — (Advt.)

Mrs. Dunford Hostess To Hall's Bridge W.I.

BUCKHORN, April 30—(ENS).—The regular monthly meeting of the Hall's Bridge Branch of the Womee's Institute was held at the home of Mrs. Galvin Dunford with a real good attendance.

The meeting opened with the singing of the Institute Ode followed by the Lord's Prayer in unison. The roll call was answered by each member naming a Father of Confederation.

It was decided not to attend the Summary Day at Havelock. Mrs. Rollie Montgomery read the current events, followed by the reading of the handbook by Mrs. Walton.

The convener of historical research, Mrs. E. Graham, had charge of the program. Mrs. E. Blewett read a very interesting poem on buying an Easter bonnet. Mrs. G. Dunford gave a reading on some of the historic and beauty spots in Canada. The birth of the Spitfire was described in a reading by Mrs. Dave Montgomery. Mrs. H. A. Shearer gave an interesting reading on "The Book Dickens Wrote for his Children." Mrs. Archie Fulton gave a reading on some of the conveniences recently invented to aid the wounded. Mrs. Elliott, in a reading, told of some of the hardships of the early settlers. By means of illustrations and a reading given by Mrs. Walton we learned how the home of Sir Wilfrid Laurier has been turned into one of the many historical sights in Canada. An historical sketch of the early settlers in North Smith and a report of the 50th anniversary of the Wesley church were features of the program.

Soldier's Pets

An American soldier stationed in Dutch Guiana is shown with some of his monkey pets. The men have acquired dozens of them from the natives. There are millions of the little fellows hopping about the Surinam jungles. They are easily captured and make friends quite readily.

High School Estimates Are Down $2,000 In Campbellford

CAMPBELLFORD, April 30 (ENS)—Public School teachers are to have a room provided for their convenience in the school it was revealed at the regular meeting of the Board of Education here on Monday Evening. The Board approved the recommendations brought in by Property Chairman W. Henson, who outlined the work necessary to make the room available in the basement of the school and they authorized an expenditure of not more than $200 for the purpose.

Finance Chairman H. A. MacArthur announced that his committee had met and in compliance with a communication from the Council were now ready to turn over to estimates for the year. Though Public School estimates remained unchanged at $13,200 the Board derived a little cheer from the fact that High School costs had dropped $2,000 to $6,000. Reason for this drop in costs was no slashing of overhead by the board, but merely a result of Department of Education ruling with regard to supplying transportation facilities for pupils from outlying districts who attended the local High School. Instead of the Board providing these facilities such arrangements are now made through the Rural School Board who pay for this transportation and in turn receive fifty per cent of this money back in the form of a grant from the Department of Education. Under the old scheme the Board annually pocketed about $700 in transportation fees paid by the pupils (charged back against cost of transportation) but now, rural pupils may no longer be forced to pay if it can be shown definitely that they are unable to do so, the cost in such cases being borne by the Department and Rural School Board. Result of all this has been to merely wipe out the $2,000 transportation item but at the same time actually increasing the per pupil cost of education at the local school since the number coming from outside points has dropped. (The total enrolment at the High School this year was only 165, while existing facilities are designed for 215.) From the long range viewpoint this may ultimately mean that the board will consider it necessary to lower operational costs—reducing the teaching staff from 7 to 6.

No Tennis Courts

Christ Church Men's Club has shelved the plan to re-build the tennis court on the commons west of the church it was announced following a report on the grounds given members at their regular meeting on Monday.

A motion to abandon the scheme was passed after a estimate of the cost was brought in. W. A. Kingston addressed the gathering, answering a number of questions raised by members who are interested in building a ping pong table and actual construction of this was left with Adam Yearwood.

Following a request made by the Parish Guild president, Sidney Hopping suggested the club should look into the matter of improving ventilation at the Parish Hall by changing windows so they could be made to open. It was recalled that this was a particularly bad defect when dances were held in warm weather and an insufficient number could be opened. Treasurer Bill Burgiss reported on the proceeds from the dance held last Saturday estimating that net proceeds would probably reach $25.00

Bombed Out Students

A story dealing with the bombed out students of a Chinese university who walked many miles inland studying and hearing lectures as they went, was told under the headinf "Shoe Sole Geography" to members of St. John's Y.P.U. at their meeting on Monday evening. Miss Grace Payne was the speaker and she gave this short topic together with another titled "The Life of the Party", both from the "Onward", a weekly Sunday School paper.

Program for the evening was in charge of Missionary conveners Leila Mitchell and Marie Lisle with the former presiding for the call to worship and reading a message from the "Pathfinder." Miss Ona Mitchell read the Scripture, Miss Marie Lisle lead in prayer; Miss Ruth Taylor gave a reading and Francis DeCarrol a vocal solo accompanied by Miss Jean Tubbs.

During the business period, for which the president, Pearl McComb, presided, the young people completed arrangements for the Plunkett Dinner they plan to hold next Monday, and accepted an invitation to be the guests of the Wooler Y.P.U. for a joint meeting on May 11th. This will be the closing meeting and the visitors will provide the program, arrangements for which were placed in charge of Misses Clara Lucy and Jean Tubbs. Transportation will be arranged by Gerald Sloggett and Jack Bleecker.

Cadet Inspection

Something new will be seen by those who witness the annual High School cadet inspection here on May 6th. For the first time in the history of the school girls will parade with boys, but in their own platoon, reflecting more than anything else the changing temper of people since the outbreak of war. There will be upwards of fifty girl cadets who will take part in the ceremonial in gym suits under their own commander, Rosamund Peloquin and two platoon commanders, Helen Wood and Gladys Grills. Following this they will give a demonstration in physical training.

The cadet inspection will probably be conducted by Captain T. C. Holmes and so far as the boys are concerned the only change in their training has been the addition of semaphore signalling, istruction in Morse code and rifle practice. During the term they have been registered in D.C.R.A., R.M.C., and Imperial Shield competitions. The Corps' officers this year are headed by Cadet Captain Phillip MacDonald plus two platoon commanders, Neil McKenty, Glen Maxwell, and Sergeants Howard Rowe and Charles Black.

Women's Association Holds Afternoon Tea

MILLBROOK, Ajril 30—(ENS).—A generous patronage, considering the unseasonably warm weather, the prevailing housecleaning, and the fact that farmers are now busy on the land, was accorded the afternoon tea and sale of home baking held in the waiting-room on Saturday under the auspices of the Women's Association of St. Andrew's church.

Hostesses for the tea tables, which were centred with hyacinths and daffodils, were Mrs. P. Stinson, Mrs. H. J. Armstrong and Mrs. W. R. Howard; others who helped were Mrs. J. A. Brown and Mrs. Weston C. Fallis. At the bake table sales ladies were Mrs. J. McKnight and Miss Josie Sutton. The president, Mrs. P. I. Bentley, extended a welcome to incoming guests, who were glad to rest in the large cool room, after coming in from a temperature of between eighty and ninety out of doors, surely an unusual record for late April.

Farm Jobs Open For 750 H.S. Boys

TORONTO, April 30.—(CP)—Alex Maclaren, director of the Farm Service Force in Ontario, last night told a conference of representative groups called to discuss agricultural problems that 750 high school boys could be placed with farmers immediately if they were available.

He said that it is planned to establish about 20 camps for boys and girls this year, nine more than in 1941. Of these, 12 will be in the Niagara Peninsula for farmerettes.

The first camp for boys opened today at Harrow and two more will open soon at Leamington and Pelee Island.

Hon. P. M. Dewan, Minister of Agriculture who presided over the conference, said the critical time will come during haying and harvesting time when a large volume of farm help must be supplied the farmers.

The conference met in the provincial parliament buildings and was called by the inter-departmental committee of the Dominion-Provincial war emergency training program.

Delegates to the conference included high school principals, Young Men's Christian Association and Young Women's Christian Association officials, and representatives from various church groups. The conference decided that a special appeal should be directed to parents of high school boys to encourage their children to take farm jobs this summer.

Mr. Maclaren said that wherever placements are made the interests of the students are safeguarded.

Bart Sullivan, regional director for Ontario for the Unemployment Insurance Commission, said high school boy leaving part-time jobs to do farm work would have no difficulty in obtaining a permit to resume duties on return to school.

Mount Julian

At the last Red Cross euchre of the season, held at W. T. Northey's home, six tables of cards were played. Ladies' first prize went to Mrs. John Northey, second to Mrs. Joseph Church. Gentlemen's first prize went to W. T. Northey, second to Ottis Northey.

Pte. P. Thompson, who has been home on sick leave, returns to his duties as guard in the Royal Canadian Army this week.

Arthur Earnshaw of the Cobourg police department spent a few days visiting friends in this district recently.

How Rampaging Train Spread Death Through Station

A heavy steel car is shown resting on the platform of the Exchange Place station in Jersey City after a New York-bound Hudson and Manhattan tube train left the tracks, killing at least five persons and injuring 262. The six cars that made up the train scattered in all directions, creating panic not only among the passengers, but on the station, too. The motorman was arrested and charged with being drunk.

SELLING OUT

Our complete stock must be sold by May 9 as Our Complete Stock Must be Sold by May 9. We are closing for the duration.

QUALITY SHOES AT BIG SAVINGS

Jules Abramson

337 GEORGE ST.

THE CANADIAN DEPARTMENT STORES LIMITED

STORE HOURS: 9 a.m. to 5.30 p.m.; Wednesday, 9 a.m. to 12.30 Noon. Saturday 9 a.m. to 9.30 p.m. DIAL 5721

Popular Reprints In "TRIANGLE" BOOKS

Dozens of new titles in this popular line of low-priced fiction, made possible by printing huge quantities from the plates of higher priced editions. Attractive sturdy cloth bindings. Just a few of the many titles are listed.

EACH **.59**

It Can't Happen Here By Sinclair Lewis

Hold Back the Dawn By Ketti Frings

The Divine Lady By E. Barrington

Reap the Wild Wind By Thelma Strabel

The Mortal Storm By Phyllis Bottome

Fair Warning / The Glass Slipper / Danger In the Dark By Mignon G. Eberhart

Ten Cent Love By Maysie Greig

Hoppalong Cassidy Takes Cards By Clarence E. Mulford

Circular Staircase / The Door By Mary R. Rinehart

Scarlet Sister Mary By Julia Peterkin

Josselyn's Wife By Kathleen Norris

The Good Earth By Pearl S. Buck

Judge Priest Turns Detective By Irvin S. Cobb

—Main Floor, C.D.S.

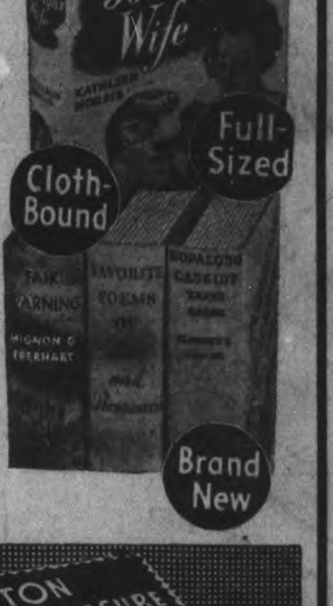

EATON MADE-TO-MEASURE CLOTHES

YOU CAN COUNT ON OUR "QUALITY-FIRST" WORKMANSHIP FOR LENGTHY SERVICE!

Naturally in everything you buy these days, *quality* is your first consideration . . . and because EATON-Made-to-Measure Clothes have *always* been made to proven, "quality-first" standards, you can be sure they're a mighty wise investment in these times. Hand-cut to your individual measurements right in our own workrooms . . . of fine English and Canadian woollens . . . hand-needled where it's most important. And incidently, the suit we've sketched conforms to government style specifications, so there's not much change is there? So make your next suit an EATON-Made-to-Measure, made "quality-first" to last!

ONE-TROUSER SUIT **$28.50**

OTHER 3-PIECE SUITS AT $36.50 AND $41.50

Budget Plan Terms may be arranged, if desired.

T. EATON Co LIMITED

CANADIAN DEPARTMENT STORES LIMITED

MAY

Weather
Warm; Thundershowers

Evening Examiner

Peterborough

FINA[L]
LAKESHORE AN[D]
CITY EDITION

VOL. LXXXV. No. 102 PETERBOROUGH, FRIDAY, MAY 1, 1942 ★★ PRICE THREE CE[NTS]

NO AIR BOMBING TRUCE FOR U.K. AS HUNS SQUIRM

Hitler Gives Duce Orders, 2-Day Parley

BERLIN (from German Broadcasts), May 1—(AP). —Hitler and Mussolini have reached new accord on all military and political aspects of the war, it was asserted today in a communique disclosing the Axis leaders had spent Wednesday and Thursday conferring at Salzburg, Germany.

It was their first meeting since their countries went to war with the United States last December.

Conversations between the two Axis leaders took place in a spirit of close friendship and the indissoluble brotherhood-in-arms of their nations, said the announcement, issued from Salzburg.

"The meeting resulted in a perfect accord of views on the situation created by the overwhelming victories of the tripartite powers and on the further conduct of the war by the two nations in both political and military spheres," the communique added.

(Ja an is the third nation in the group called here "the tripartite powers," but if she was represented at the co erence the communique failec to state that fact).

Renewed expression, it was said, was given to the stern determination of Germany and Italy to ensure final victory by all means in their power.

Both the German and Italian Foreign Ministers, Joachim von Ribbentrop and Count Galeazzo Ciano, were present.

Keitel, Cavallero There

Also attending were Field Marshal Wilhelm Keitel, chief of the German high command; Gen. Ugo Cavallero, chief of the Italian general staff; Dino Alfieri, Italian ambassador to Berlin; and Hans-Georg Viktor Von Mackensen, German ambassador to Rome.

Salzburg is in former Austria, almost 100 miles north of the Brenner pass where Hitler and Mussolini have staged their past meetings.

Mussolini, accompanied by his retinue, arrived at Salzburg Wednesday morning and was greeted by Hitler as he left his special train, the announcement said.

Hitler then accompanied Mussolini to the guest house placed at his disposal by the German government. After lunching together they devoted the afternoon to political talks in which Von Ribbentrop and Ciano took part.

Hitler and Mussolini dined together that evening and met again the following morning with Keitel and Cavallero to discuss military questions.

At the same time the two foreign ministers met once more to pursue the political issues broached the first day, the semi-official account said. Alfieri and Von Mackensen sat in on this conference.

The talks were terminated late in the afternoon at a general conference at which the whole military and political situation was recapitulated, the announcement said.

Although Hitler and Mussolini had not met personally since the United States entered the war, Goering—conmmander of the German air

HITLER GIVES DUCE
(Continued on Page 3, Column 6)

'Peg Battalion Chief Dies At Hong Kong

Little Medical Aid Soup, Rice Diet Said Prisoners' Lot

OTTAWA, May 1.—(CP'—Lt.-Col. John L. R. Sutcliffe, officer commanding the 1st Battalion of the Winnipeg Grenadiers at Hong Kong, has died of illness while a prisoner of war, Defence Minister Ralston announced today.

The information reached national defence headquarters here in a message from the International Red Cross at Geneva.

The date of Col. Sutcliffe's death was not stated and Col. Ralston said further details are being awaited.

Col. Sutcliffe was senior battalion commander with the Canadians at Hong Kong. He took over the command of the Canadian contingent after Brig. J. K. Lawson of Ottawa, brigade commander, and Col. Patrick Hennessy of Ottawa, second-in-command, were killed by Japanese

'PEG BATTALION
(Continued on Page 2, Column 4)

58,000 In April

LONDON, May 1—(CP).—The Moscow radio said today that during April the German forces on the Leningrad front lost more than 58,000 officers and men, killed and wounded.

During the same period, Soviet troops destroyed 109 guns, 113 trench mortars, 45 tanks, four armored cars, 225 trucks and large quantities of other arms and equipment, the Russian radio added.

18 Norsemen Die To Satisfy Hun

STOCKHOLM, Sweden, May 1 —(AP). — In reprisal for the alleged assassination last Sunday of two members of the German security police German occupation authorities in Norway have executed 18 Norwegians.

The policemen were alleged to have been shot down on an island along the coast of Norway. An announcement in Oslo said the executions were carried out at 10:00 o'clock yesterday morning.

Those executed were persons seized while trying to escape to Britain aboard a fishing vessel, the announcement said.

The Norwegians involved were said to have gone to Britain some time ago where they got explosives and weapons and returned to Norway, but how many, if any, of those executed were involved in the slaying of the police was not made clear. Private advices from Norway, however, indicated all 16 had been held in a concentration camp before Sunday's incident.

In London, Norwegian Government sources said the 18 persons executed were among Norwegians arrested last March for planning to escape to Britain from Aalesund.

They said they therefore could not in any way have been implicated in any slaying last Sunday, but rather were picked out arbitrarily for death in the same manner as the German authorities have exacted reprisals in France by executing persons already in their custody for crimes committed against Germans.

One of those put to death was said in London to be Ole Lytzow-Holm, 21 son of Commodore Lytzow-Holm, Chief of the Norwegian Naval Air Force in Britain.

Belgian Blast Kills 250 Razes Factory

By WILLIAM HUMPHREYS
Associated Press Staff Writer

LONDON, May 1.—(AP)—A chemical factory at Tessenderloo, in the new industrial district of Northern Belgium—a particulas zone of activity for the anti-German "white brigade" of the conquered Belgians —has been destroyed in an explosion which, according to the German radio, killed 250 persons and injured about 1,000.

Berlin belatedly relayed an announcement today of the Nazi-dominated regime in Belgium that not only the plant but a technical school and a number of nearby houses were destroyed or severely damaged by the blast two days ago. No cause was given.

The announcement emphasized that the factory produced "artificial fertilizers of various kinds and washing preparations for the Belgian market only."

The Free Belgian news agency, identifying the factory as a unit of La Societe Anonyme des Produits Chimiques, asserted contrary to Berlin, that the factory turned out sulphuric acid, synthetic ammonia and nitric acid for explosives and gas. It was reported equipped with

BELGIAN BLAST
(Continued on Page 2, Column 1)

New Power Site Seaway Too Slow

TORONTO, May 1 — (CP). — A major power development on the Ottawa River will be proceeded with at once, Premier Mitchell Hepburn announced to-day. This development, likely at Carillon on the northern section of the Ottawa River, will develop 300,000 or 400,000 H.P. and cost from $30,000,000 to $40,000,000.

Mr. Hepburn explained that the issue will be before the Cabinet today when Dr. T. H. Hogg, chairman of the Ontario Hydro Power Commission, will make certain proposals to meet increasing demands for power.

The action is being taken, he said, because of uncertainty of the St. Lawrence development.

"We can't wait any longer for a decision in the St. Lawrence development," Mr. Hepburn said.

Japs Massing North Of Australia

Believed Preparing For Stroke At Line From U.S.

UNITED NATIONS HEADQUARTERS, Australia, May 1—(CP) — Gen. Sir Thomas lamey, United Nations land commander under Gen. Douglas MacArthur, warned today of the Japanese menace to Allied outposts but declared the Allies are building up their forces even as the Japanese reinforce their positions in the island above Australia. Speaking in his first press conference since his appointment as commander of the land forces in the Southwest Pacific, Sir Thomas reported signs of increased Japanese activity which he said might indicate the foe is preparing for an attempt to seize Allied outposts or cut the supply line from the United States.

He explained that Darwin, Northern Australia, and Port Moresby, New Guinea, are the areas menaced.

"We are building up our forces in these areas," he said. "We are now in a much better position than we ever have been to meet the Japanese."

"Increased enemy activity," he went on, "means he has some further plan. I am not going to forecast it....

"Seizure of either Darwin or Port Moresby would not be vital to either side at the moment but would be strategically important to either side to hold these places as a jumping-off point."

He said Allied strength in Australia soon would be "built up to such an extent that it will take a very big expedition to make any impression on this continent."

Gather n Marshalls.

Reports from Australia recently of a concentration of Japanese warships and troop transports among the Marshall Islands in the South Central Pacific have given rise to speculation in informed quarters here that a major thrust against the United States supply line to Australia is imminent.

The Island o: Jaluit, centre of the area in which the Japanese apparently are concentrating, is 1,500 miles north of New Caledonia, where American troops landed recently to join forces with the Free French. An equal distance to the southeast lies American Samoa and 2,100 miles to the northeast is Hawaii.

Because of this strategic location, experts said today, the Japs would

JAPS MASSING
(Continued on Page 2, Column 5)

Beatty Resigns

C.P.R. President who today relinquished his post through ill-health. D. C. Coleman, vice-president, succeeds him.

Surprise Swoop Gets 30 Jap Planes At Lae

UNITED NATIONS HEADQUARTERS, Australia, May 1 — (CP).— Thirty Japanese planes lined up on an airdrome at Lae on the northeast coast of New Guinea were plastered with bombs and machine-gun fire yesterday by daring Allied air raiders, it was announced today.

Three other Japanese planes—all fighters—which attempted to intercept a simultaneous assault on Salamaua, 20 miles to the south, were shot down by Allies bombers which went on to unload explosives on ground installations, a communique from Gen. Douglas MacArthur's Headquarters said.

"Our losses were slight," the bulletin said.

The attack on Lae, which has been blasted repeatedly during the last two weeks, apparently caught the Japanese flat-footed, for the communique mentioned no opposition by enemy fighter planes.

The communique said that eight Japanese bombers had raided Horn Island off Cape York at the northeast tip of Australia but little damage was done.

In the Philippines the Japanese were reported to have renewed their bombardment of Corregidor, attacking the fortress 12 times from the air yesterday but losing three planes in the assault. The sharp-shooting Corregidor anti-aircraft gunners also were credited officially with damaging two other enemy raiders.

Losses Failing To Stop Jap Burma Drive

Ghurkas Slay 500 In Tank Battle 30 Mi. Off Mandalay

NEW DELHI, India, May 1 — (CP).—British and Indian troops fighting a delaying action against Japanese attacks toward Mandalay were reported today to have abandoned their positions on the Irrawaddy River bend west of that city and to be withdrawing "successfully" to the north bank.

The wearied forces thus apparently left to the Japanese the area around Myingyan, where the Irrawaddy makes a big bend to the west and where earlier attempts to guard the Allied right flank failed.

A communique said Japanese patrols had penetrated into the Monywar area, 40 miles north of Myingyan and 55 miles due west of Mandalay, but "were being successfully dealt with."

Allied defence continued on the southern front near Kyaukse, less than 30 miles from Mandalay, where the communique described a brilliant and successful fight with tanks by a Ghurka brigade which inflicted 500 casualties on the Japanese at the cost of only 10 of their own.

The bridge at Yyaukse over a tributary of the Irrawaddy was blown up.

Must Keep Chinese Line Open.

Come what may in Burma Allied military men are determined to keep open the supply lines to China and to maintain communications vital to a unified war effort.

The fall of Lashio, announced yesterday by the Chinese, complicatel the situation, for establishment of a Japanese air base there would endanger operations of the big freight planes now carrying war materials into China from India.

Military quarters expressed hope the rugged terrain now lying in the path of the Japanese—the most severe the invaders have yet faced in Burma—may delay their progress toward India's north-east frontier until the arrival of the heavy seasonal rains which are expected to halt large-scale operations within a few weeks.

Possibility that all Burma may be lost, however, is clearly recognized and plans are being laid accordingly.

At present Americans here have taken on the bulk of the work of ferrying supplies to China and the Burma front because they have the big freight planes necessary.

Russia Stronger Says Stalin Since Invasion

By DE WITT MACKENZIE
Associated Press War Analyst

The meeting between Hitler and Mussolini lacks the power of previous conferences of this unholy brotherhood to cause uneasiness among the Allied peoples.

Actually there could have been little call for this parley from the military standpoint, for the Fuehrer completely dominates weakened Italy. However, the meeting was calculated to sound a note of confidence and solidarity at a moment when the Italian people are in the slough of despond and the outside world is well aware of their unhappy state.

It is a matter of deepest interest that this war council while referring to "the overwhelming victories of the tripartite power" (Germany, Italy and Japan), appears to have been devoted to "the further con-

RUSSIA STRONGER
(Continued on Page 2, Column 2)

Illness Forces Beatty To Resign

MONTREAL, May 1.—(CP).—Sir Edward Beatty has resigned as president of the Canadian Pacific Railway and is succeeded by D. C. Coleman, vice-president of the company, it was announced today

The announcement said Sir Edward had resigned because of ill-health. The change in presidency is effective immediately.

The official announcement said:

"At a meeting of the board of directors of the Canadian Pacific Railway Company held to-day, Sir Edward Beatty, chairman and president, tendered his resignation because of the state of his health.

"Sir Edward was stricken with illness in March, 1941, brought about largely by over-exertion and too close application to his multifarious duties and activities. There has been a marked improvement in recent months, and that improvement, happily, is being maintained; but his doctors have advised him that early and complete recovery can be reached only if he divests himself of some of his burdens and responsibilities.

The directors received his decision wtih deep regret, but agreed that he should not be expected to prejudice his chance of recovery. At their request he will continue to act as chairman of the company, and thus be available for counsel at all times.

RAF Thund[er] Breaking Nazis' Nerv[e]

Hun Guide Book Bl[itz] 'Blows Of Frenzy', Morrison Declares

LONDON, May 1 — (CP) The Daily Mail's corresponden[t] Geneva reported to-day that a [Ber]lin dispatch to the Journal de [Ge]neva passed by the German [cen]sor, said:

"It is semi-officially stated that Germany will call off bombing of English towns if R.A.F. will change its method [of] bombing German cities."

The Berlin dispatch added "the present bombing duel is hi[ghly] unpopular with the German peo[ple]," the correspondent said.

An authoritative British so[urce] commenting on the Daily M[ail] story, said "We are going after [the] blighters wherever they are an[d] every chance we get, and tha[t's] final."

He said there had been no [offi]cial or semi-official feelers int[end]ed to coax Britain into an ag[ree]ment to stop bombing the Ger[man] town in return for like security.

Home Secretary Herbert M[orri]son declared in a speech at Sh[ore]ditch that Hitler's "guide [book] blitz" bombings of Britain's his[tori]cal monuments were the "fren[zied] blows of a mad lout who, stun[g by] the carefully-timed and aimed b[lows] of a cool and skilful opponent, [loses] all self-control and runs amok."

Can't Do It Now.

"What he tried to do and fa[iled] to do with overwhelming superio[rity] in the night sky a year ago, he c[an]not hope to do now that his [re]sources are scattered," Mr. Morr[ison] said.

"The cry of German propaga[nd]ists that it is up to us to call [off] our raids to save ourselves sh[ows] they know this very well."

"We aren't going to be bambo[oz]led," the Home Secretary sa[id]. "Bombing by the R.A.F. will [go] through to the end with 100 [per] cent strength.

"The only way the German peo[ple] can stop the air offensive is to ov[er]throw their government. If t[hey] won't do it we will for them."

Sunderland Victim

BERLIN, (From German Bro[ad]casts), May 1 —(AP)—The Germ[an] news agency DNB said today t[hat] the English town of Sunderland [...]

R.A.F. THUNDER
(Continued on Page 2, Column 5)

Two Canucks' Ti[...] Saved Ceylon

By ALAN RANDAL
Canadian Press Staff Writer

LONDON, May 1 —(CP Cable) Sqdn. Ldr. L. J. Birchall, Saint Jo[hn], N.B., and Warrant Officer C. O[...]ette, Hunter Isle, Ont., were nam[ed] today as among Canada's air hero[es] who helped thwart the all-out Ja[panese] air attack on Colombo, Ceylon, April 5.

Both were listed as "missing [...] flying battle," which tells the sto[ry] of an epic last flight by the R.A[.F.] over the Bay of Bengal when th[ey] joined battle with a large Japane[se] force of raiding planes.

TWO CANUCKO
(Continued on Page 2, Column 4)

Thorn in Axis Side, Malta's Defence, Epic

World's Most Heavily Bombed Spot Tosses Back Hottest Batch Of A.A. Scrap

By PRESTON L. GROVER and WILLIAM McGAFFIN
Associated Press Staff Writers

The most heavily bombed spot in the world is a little British island in mid-Mediterranean. Malta, eight miles wide and 17 long, has been bombed more than 2,000 times.

It has the heaviest concentration per area of anti-aircraft guns in the world, on land and on board ship.

From 150 to 200 Axis planes strike at this British carbuncle in Mussolini's sea every 24 hours. Even the goats and donkeys on the rocky hills have learned to crouch in a ditch when the bombs begin to fall.

The attack began on the early morning of June 11, 1940, the day after Italy entered the war, just before France surrendered.

Malta was not ready. It had coastal defences, but it had no fighter planes and no properly defended airports. However, there were four Gladiator seaplanes awaiting shipment in a dockyard storehouse.

They were not, even then, the best fighters Britain had, and they were designed for aircraft carriers. There were also at Malta four seaplane pilots. They had never flown fighter planes. But they took on the defence of Malta.

The four met wave after wave of bombers. They fought all day. They came down only to refuel, repair and take on ammunition.

Many thought Malta could not be held. But the performance of the four Gladiators changed that. One Gladiator was shot down but the remaining three fought on for three months, sometimes grappling with forces 10 times their number. The Maltese called them "Faith, Hope and Charity." Now, two years later, Malta has great numbers of Hurricanes and Spitfires, long-range bombers and terrific ground defences.

German pilots, compelled to bail out over the island, report the ack-ack barrage "paralyzing." "When we took off," said one captured German pilot, "we had no idea what we were getting into."

Veterans of both battles, Malta and Britain, tell you that Malta is worse than Britain ever was because the fighting is over a much smaller area. It is almost impossible to make a forced landing on the island—and the Jerry patrol is on constant watch to strafe any launch trying to rescue pilots down in the sea.

The governor of this island is "a man with a Bible in one hand and a sword in the other."

Gen. Sir William George Shedden Dobbie, 63, is so pious he hates like the dickens to fight on Sunday, but he has to. He is a big, lumbering man with a full English face, pink cheeks white hair and mustache. He regards this war as a crusade.

His troops call him "Old Dob Dob." Otherwise he is referred to as "H. E." or "His Excellency." Only his wife calls him "Will."

Sir William was born in Madras, India. As an officer in the Royal Engineers he fought through the Boer War, the "Irish trouble" and the First Great War. He literally ended the last war, for it was he who wrote and signed the order for the Armistice as a member of Earl Haig's staff. Sir William was governor of Malta for a time before the war. His daughter and wife are with him at Malta. His two sons are elsewhere in the army.

In the beginning some Britons were skeptical about the complete loyalty of segments of the Maltese

THORN IN AXIS
(Continued on Page 2, Column 2)

The Weather

Peterborough Temperatures:

To-day:	Night low..59	Noon.....68
Yesterday:	Highest....78	Lowest....57
One Year Ago:	Highest....73	Lowest....51

Weather Forecast:

Lower Lake Region and Georgian Bay —Partly cloudy to-night and Saturday, with scattered thundershowers and continuing warm; moderate winds today, becoming fresh on Saturday.

Ottawa and Upper St. Lawrence Valleys — Moderate winds; partly cloudy to-night and Saturday, with scattered thundershowers and continuing warm.

Black Magic On Broadway

Awed Silence Rules Manhattan As Lights Doused

By JAMES T. CARTER
Associated Press Staff Writer

NEW YORK May 1. — (AP).—Black magic wrought a miracle on Broadway last night.

For 20 fleeting minutes the ghosts of Flo Ziegfeld and Diamond Jim Brady marvelled at a Times Square they never knew:

The great white way and the heart of Manhattan were dark.

It was a test blackout of startling effectiveness from Greenwihch village to Harlem; the more so in Times Square itself as it sought to attone for its failure Tuesday night to comply with an army order to dim-out voluntarily or face imposition every night of such a total blackout as last nights drill.

At exactly 9.30 p.m., E.D.T., the greatest man-made well of light in the world was plunged into the gloominess of a country lane at midnight.

The incessant honk of myriad taxis; the droning undertone of a million voices in the area; the screams of police whistles — all ceased at 9.30 as if Houdini had waved a hand; vehicles pulled to the curb, lights out; pedestrians clusterel near buildings, in awed silence.

Keeping Mussolini In Tow

Salzburg Pow-Wow Believed Pep Talk For Duce

LONDON, May 1.—(CP)—Informed British sources said today the purpose of the Salzburg conference of Hitler and Mussolini obviously was to keep the Italian premier in line with the Axis.

"Hitler must keep both ends of the Axis moving in the same direction," one said, "and to do this he must give Mussolini a pep talk."

He added that "Hitler doubtless feels the need to explain his Sunday speech first-hand—for it needs some explaining to the Italian people."

"At the same time," he said, "there is no good reason to hope that Italy can be jacked out of t[he] war now. What can Italians [do] with the Gestapo holding clubs o[ver] their heads?"

Others here pointed out that [...] developments usually had follow[ed] meetings of the dictators.

The meeting at Brenner Pa[ss], March 23, 1940, was followed by t[he] invasion of Norway within thr[ee] weeks.

The meeting of Oct. 12, 1940, w[as] followed within three weeks by t[he] Italian invasion of Greece.

Anther meeting June 7, 1941, w[as] followed in 15 days by the Germ[an] invasion of Soviet Russia.

MUST SMASH HUN IN 1942 AND 'WE CAN DO IT' STALIN DECLARES

uds Britain nd States or Heavy Aid

purs Red Armies To New Victories n War Of Liberation

OSCOW, May 1—(AP)—Joseph n declared in a May Day order he day today that Soviet Rus- receiving more and more mili- aid from Britain and the Unit- tates, must smash Hitler's troops surrender-or-death basis to e 1942 "a year of final defeat he German Fascist armies."

Ve are able to do this and we t do this, whatever happens," premier-defence commissar told et armed forces, guerillas, work- and peasants on this interna- al labor holiday, which was ob- ed within Rusisa at work instead t play.

e said Russia is fighting simply var of liberation, a just war."

Territorial Goals

alin declared "We have no such as the capture of other coun- or enslaving of other peoples," added that the only way to win war is to smash the invaders to last man if they do not sur- er.

Ve must do this at any cost," he d.

is message was carried to all sian billboards, newspapers, ra- and a nationwide network of peakers that drowned out the of machinery in flag-draped ories.

s he spoke, military reports told ew Soviet successes.

esides the announced slaughter 300 Germans on the central and inin fronts, extensive guerilla vities in the Crimea cost the mans and Rumanians 800 dead. nty-five Rumanians joined the rillas in attacking a food depot, nean reports said. The partisians e reported so well organized they were publishing a paper, "The nean Guerilla."

talin blamed imperialist agents "German bankers and plutocrats" the struggle; named Hitler, Goe- , Ribbentrop, Heinrich Himmler other rulers of present-day rmany as "the watchdogs of the rman bankers."

talin, who directed the success- defence of Moscow and ordered Soviet winter counteroffensive nched five months ago, said that rmany had weakened while "our ntry has become stronger" since invasion June 22, 1941.

War has brought to the German ple great disappointment, mil- ns of human lives sacrificed, hun- and impoverishment," he said. uman reserves are running out. is running out. Raw materials running out."

Recognition by the people of "the vitability of Germany's defeat,"

LAUDS BRITISH

Continued on Page 8, Column 1)

MORE ABOUT—

Belgian Blast

Continued from Page 1)

pulation. Italy had conducted orous propaganda in Malta for eral years, giving scholarships to ny Maltese students and cheap vel facilities to their parents.

When Italy entered the war and became certain that the feeding Malta would become a problem, men and children of the British ony moved into navy and army racks for protection against any sible disorders. It was a need- s precaution.

Made The Citizens Mad.

The first Italian bomb which fell Malta so enraged the islanders at pro-Italian sentiment either d completely or was afraid to ow its head.

Malta is almost one solid village. ere are 10,000 farms on 95 square les. Of important assistance to e people in withstanding the non- p blitz is the marvellous system shelters. Experts agree they are e world's best.

They are hewn out of natural ck. Their construction started ven years ago during the Ethiopian isis. There now are shelters for e bulk of Malta's 270,000 people.

Most shelters have three-decker nks and sanitary facilities. Some ople are living permanently in the elters and do not come out even have babies. Some go to the elters only at night, lining up tside with blankets and waiting, Londoners used to do, until the ren sounds the evening warning.

Many things have changed since yllic, peacetime Malta became a ttleground. The streets are no nger filled with chattering rongs. Missing also are the goats hich used to be milked while you aited. Housewives must walk. uses are reserved for dock workers d such.

ot All Food Rationed.

Certain foods are rationed, espe- ally flour, although some reserves grain are stored in deep tunnels. oap is scarce. One bad night two ain drugstores were hit and a rge share of the island's soap and rug supply was destroyed. Arriv- g ships' crews surrender their own ocks of missing articles to the land's garrison. One officer said at Malta has not yet touched its old-storage reserves.

Nevertheless, bringing food to this ngested, bomb-ridden population the primary problem. Nearly every ip carries food, not only for the eople but for the animals.

One night during a party at the nion Club, bombs fell on either de of the building, cutting guests with glass. The club had no anti- septics. An experienced first-aid- er, the wife of a commander, de- manded that the barman give up all the gin. He protested. She finally settled for all the low-grade gin and used it as a disinfectant.

Malta's buildings, like the shel- ters, are made of rock. There is almost no wooden construction. Thus there is no danger of fire from bomb raids burning a great hole as in the city of London. The enemy's only recourse is to drop high explosives, and the thick, tough walls of Malta will stand a lot of pounding.

In the last 21 months, 4,200 homes have been knocked down. But in only a few places do you see dam- age comparable to London's devast- ated areas. At night Malta is se- verely blacked out—except for the terrible, awe-inspiring sight of can- nonading and giant searchlights.

Children Play Out.

Many children stay on the street during the semi-alert signalled by a yellow flag which is run up when planes are some distance away. A red flag is run up when the raid- ers are ready to attack.

Maltese children have become quite used to the procedure.

"Mama, bombs!" they shout into the house—and mama leaves off cooking dinner to take the chil- dren to the shelter.

Often the children sit at the shelter mouth and watch for the red flags to be lowered. "Bombers gone,' they tell mama—and she hur- ries home to finish cooking.

Malta is the pressure spot close to the heart of Italy, the soft link in the Axis armor. The Axis seem determined to eliminate the island for it stands in the way of convoys supplying Rommel's Libyan army.

Malta's main trouble is that it is isolated from either Gibraltar or Alexandria, the nearest well-defend- ed British bases.

MORE ABOUT—

Thorn In Axis

Continued from Page 1

modern machinery at which about 1,000 persons worked when Belgium was free.

Since the coming of the Germans, the Belgian agency said, produc- tion has been increased under Ger- man direction. Tessenderloo is 30 miles northeast of Antwerp, in Lim- bourg province.

Saboteurs Hunting Ground

Much sabotage has been reported in this region, mostly credited to the secret armed organization, the "white brigade" seven of whose members were sentenced to death a week ago.

Factory machinery in this area was damaged in widespread fashion after the German invasion started and isolated incidents have occurred from time to time since then, in- cluding a large number of fires in the fir woods. The fires evidently were set in the hope the wind would spread them to the sites of factories working for the Germans.

This sporadic sabotage was said by the Free Belgian new agency to have done considerable damage to mines as well as factories in the past several months.

It is said bottles of inflammable liquids had been found at the scenes of numerous fires in the coal fields.

The Thiriau works in the iron and coal district of La Croyere were de- stroyed in January, and three weeks ago a transformer explosion stop- ped work in a German-requisitioned factory north of Brussels, the agency said.

The Germans blame the Belgian "white brigade," a secret armed or- ganization, seven of whose members were sentenced to death a week ago.

MORE ABOUT—

Russia Stronger

(Continued from Page 1)

duct of the war by the two nations" (Germany and Italy). This is to say, we are left to draw the conclu- sion that perhaps Hitler is being forced to abandon his idea of fully co-ordinating the efforts of the European Axis and the Japs. There can be small doubgt that Nippon is bent on feathering its own nest and that it has no intention of playing Hitler's game excepting as it is of benefit to Japan.

No Light Threat.

The Axis conferees announced the "stern determination of Germany and Italy to ensure final victory by all means in their power." That means Germany's stern determina- tion, of course, and it should be said at once that it isn't a thing to be brushed lightly aside by the Allies. The great Hitlerian war machine is terribly dangerous.

A fair answer to this declaration comes from Premier Stalin of Russia in his May Day order of the day to his nation. The Red leader declares that the Soviet, with aid from America and Britain, must and can make 1942 "a year of final de- feat of the German-Fascist armies."

That is mightly encouraging talk, but the thing which strikes me most forcibly in Stalin's statement is that Russia has become stronger since the invasion of 1941. Now that is of vast importance, for we had been waiting anxiously to learn whether the Reds had been weaken- ed as the result of the devastating onslaught of the Germans in the early days when so many vital war industries and other resources were lost to the Bolshevists. It must be assumed that the Russians have made great strides in increasing their industries behind the Urals, and we do know that the United States and Britain now are hitting their stride in providing the Soviet Union with essential war equipment.

Stalin says that while the Soviet has become stronger, Germany has weakened.

GREAT AMAZON

Ocean-going vessels can ascend the Amazon River 2,300 miles.

Roy E. Cutting Honored At Farewell Dinner

Roy E. Cutting, manager of the Quaker Oats Company's plant in this city for the last eight years, was presented with a beautifully engrav- ed and inscribed silver tray at a farewell dinner by a large number of his friends at the Empress Hotel last night.

The presentation was made by Robert Abbott following an address by Rev. Dr. G. S. Easton extolling the fine qualities of mind and heart and personality with which Mr. Cutting had made a deep and lasting impression upon the memories of all those who have been associated with him in the many spheres of activity and leadership during his work and residence in Peterborough.

More than one hundred of the city's business and professional men paid Mr. Cutting a splendid tribute of appreciation of all that he has been to them in friendship and co- operative effort for the welfare of the community, and returned to him in parting a flowing measure of high regard coupled with their best wishes for his future.

As directing head of one of Peter- borough's major industries, Mr. Cutting has reflected an idealism of responsibility to the employees of the Quaker Oats Company that has con- sistently consulted their well being in various phases of their work and especially in their relations with the company of which he has been to them a kindly, considerate repre- sentative imbued with the present day spirit of industry connoted in the phrase new deal. Employees of the big plant have a particularly warm esteem for Roy Cutting.

Mayor Hamilton was chairman of last night's dinner and with him at the head table were Senator Duffus, Judge Smoke, Rev. Mr. Easton, W. R. Breyfogle, Mr. Abbott, George A. Macdonald, Alderman Bradburn, Ian F McRae, Gordon S. Matthews, Alderman Sullivan, John R. Mar- shall, O. A. Degraw and Mr. Cutting as the honored guest of the assem- bly. Music was provided by the Northrop ensemble, and Adam Haw- ley contributed several exceptionally fine vocal solos.

Gift of Symbolic Key

An incidental feature of felicity was the gift of a large and shining brass key of Peterborough by Mr. Breyfogle, symbolizing invitation and welcome and reminder to Mr. Cut- ting that his friends would be look- ing forward to any occasion of his return.

"We are here tonight to tell Mr. Cutting how much we have learned to appreciate that friendship which is so characteristic of him, to pay tribute to him and to tell him that we are sorry he is leaving us," Mayor Hamilton said. "We want to ask him, too, will he no come back again." During the eight years since he came here a stranger among us he has been fair and generous to the em- ployees of the Quaker Oats Com- pany. He took a personal interest in their affairs, and I know that he takes away their kindest regards and best wishes. The corporation of the city has had much to do with the company, and our relations with Mr. Cutting have always been pleasant.

Assisted the Council

"When we proposed to build a pedestrian bridge above the com- pany's dam there had to be taken into account the possibility of sabo- tage, and if it had not been for the patience of Mr. Cutting we might not have been able to obtain for the residents of that part of the city the land for approaches and the agreement for the construction of the bridge. He said to me once that it cost the company $700 just to give away a small piece of Quaker Oats property to the city."

Mayor Hamilton said Mr. Cutting had been interested in the proposed drive on the east bank of the river north of Hunter street and of fur- ther beautification of the land ex- tending in from the bank. "It has been a dream of his that this im- provement would be done, and the company was willing to give us the property for that purpose. I hope it will be the policy of the company to let the city do that some time, and that Mr. Cutting will see it accom- plished on a return to Peterbor- ough."

His Worship said he wished Mr. Cutting would always feel that the members of the council had the very kindliest feeling for him, and appre- ciated all that he had done during his years in Peterborough.

Rev. Dr. Easton

Rev. Dr. Easton in the role of speaking on behalf of the assembled friends of Mr. Cutting referred to his happy home life, his attachment to Trinity church, his interest in the Rotary Club, and to the quality of his personality and shown in every day life for the period of eight years.

"Mr. Cutting, like the most of us, has come out of an age that was conservative in its outlook, almost reactionary. He has lived in a time that has been marked by rapid change. Some one has said that this change has extended from fingers to government and there has been a tinge of red in both."

Mr. Cutting has been the kind of man who adjusted himself to that element of change, but kept on an even keel, a firm hand on the helm and his eye on the polestar by which to guide his life, Dr. Easton said. Mr. Cutting had also exhibited a living faith, not only in things fin- ished and done but also things in the doing.

Rev. Dr. Easton illustrated the two aspects of faith. In the age of Copernicus it was not easy to have faith in the heliocentric theory of astronomy which was eventually proved to be true, dethroning the earth as the centre of the universe. That kind of faith today was fixed in something finished and done, but in the same field of astronomy the great 200-inch reflector telescopes tell us of great systems vaster than our own indicating an extent of the universe beyond what men had for- merly conceived. That was an ex- ample of faith in things doing.

A Personal Bond

Looking toward the growth of nationalism as seen in the great ad- venture of the thirteen colonies of New England, and the Confederation of the provinces and territories of our own country, Dr. Easton posed the question whether we could take the next step toward an internation- al fraternity, not only by these neighboring countries but even to the larger fraternity of the Anglo- Saxon and American peoples. Men like Mr. Cutting were performing a mission toward that end, living here and making the United States and its peoples better known to Cana- dians. "We hope that he will take back to the United States a better understanding of Canada and its people. And out of his case and thousands of others shall come a lasting international fraternity in which may be found some day places for such peoples as Germany and Japan."

Mr. Cutting's Reply

Mr. Cutting, in his grateful acknowledgment of the honor paid to him and the beautiful gift pre- sented to him, recalled that on his coming to Peterborough a stranger "you took me into your homes and six months later when my family arrived here you welcomed them too. In a short time we felt very much a part of this community. We tried to do what we could to help along the good work. Our children went to school here and played here and as a result of all that living here we felt that we were a real part of this community of Peterborough. I am going back to the United States feel- ing that it will be temporary for I am certainly coming back. As to the future and what it holds in store I haven't the slightest idea."

Mr. Cutting said he was going back to his old home in Amherst, Massachusetts, "and I hope that when any of you people find it pos- sible to be in that direction you will look us up. I am taking back a great regard for Canada and an abiding affection for Peterborough and its people."

Mayor Hamilton requested Mr. Cutting to convey to Mrs. Cutting and their son and daughter "our good wishes for the future and also our deep regret that they are leav- ing Peterborough."

MORE ABOUT—

Two Canucks

Continued from Page 1

The flight was termed officially "one of the greatest achievements of Canadian fliers in the present war."

The two Canadians were part of an air crew which first sighted the Japanese aircraft carrier fleet and were able to warn Colombo's de- fenders to prepare a hot reception.

The world already has been told the story of the Japanese attack— how 75 planes swooped on Colombo, of which 27 were destroyed and five probably destroyed—but the heroes had not been named until now.

The Canadians' warning was held mainly responsible for the success of Colombo's defence on this Easter Sunday 1942.

Birchall had only just arrived in Ceylon. Many of his flying col- leagues had no time to get acquaint- ed before he captained a flying boat routine patrol, from which he did not return.

Birchall and Onyette were able to flash back the electrifying words: "Jap fleet sighted."

Silence followed the fateful mes- sage.

No other message ever came from Birchall and Onyette. Searching fliers found no trace of them.

MORE ABOUT—

'Peg Battalion

(Continued from Page 1)

shellfire.

Col. Sutcliffe carried on with the remaining Canadian forces until the British garrison in the Fast East colony was compelled to captulate to superior numbers of Japanese last Christmas Day.

Fate of individual Canadians in the Hong Kong defence force is known in a few isolated cases. Sev- eral have been listed previously by the National Defence Department as having died while prisoners of the Japanese.

Little Medical Help

Cause of Col. Sutcliffe's death is not known. However, it was recalled that only last Wednesday, in a re- turn tabled in the House of Com- mons, T. L. Church (Con. Toronto Broadview) was told that the food situation at Hong Kong and Kow- loon where Canadians are held is "unsatisfactory," and that medical services and hospitalization there are "indequate."

This information was based on re- ports received by the government.

Staple diet of the prisoners and internees at Hong Kong and Kow- loon was said to be "soup and rice."

Representatives of the Argentine government—until recently Canada's protecting power in relations with Japan—made requests to the Japan- ese for permission to visit Hong Kong, but that permission was re- fused.

The Canadian contingent of 1,985 officers and men sailed from Canada at the end of October last year and reached Hong Kong in the middle of November. Only a few weeks later Japan entered the war.

Sir Lyman Duff, chief justice, re- cently completed a royal commission inquiry into the dispatch of Cana- dian troops to Hong Kong. His re- port is expected to be issued in the near future.

NO PORTS TO DEFEND

Paraguay and Bolivia have no seacoast.

Blood Donor Service To Be Extended

Blood donors service as a war time project which has been in existence for local needs during the past few months will be extended as soon as possible to include an overseas blood bank, and a clinic will be set up without delay at the premises formerly occupied by Met- calfe Auto Electric at the corner of Brock and Water streets

This additional activity on the part of the Red Cross will entail an expense of $7,500 to cover remodel- ling, re-decorating, and installa- tions, and when the clinic is ready a widespread appeal will be launch- ed for hundreds more voluntary blood donors.

At the present time Ontario has been asked to step its blood quota from 2,000 units a week to 3,000 units a week, and even with this increase, Ontario is only providing fifteen per cent. of the amount re- quired. A unit consists of 400 cubic centimetres, and England alone is providing 100,000 units a week. This demand even before a military of- fensive has taken place will be doubled many times should land fighting develop. The urgency therefore of establishing adequate reserves of blood is obvious.

Men from 18 to 55 years of age will be asked to register with the Red Cross for voluntary blood don- ations just as soon as the clinic is equipped and ready for work, and this means that at least 2,000 regu- lar blood donors will be needed.

The local Voluntary Blood Trans- fusion Service is sponsored by the Red Cross, as well as the Overseas Blood Bank, and both will be car- ried on to the fullest extent possi- ble. However, this added venture of an overseas blood clinic means an added strain on the finances of the Red Cross and citizens are urged to be as generous as their circum- stances will allow.

In Canada at the present time there are 22 Overseas Blood Banks operating across Canada, all in the larger cities and this number will probably be doubled in the next six months.

Farmer Arrested, Had 2 Accidents

Following two accident in which his car was involved, Dennis O'Donaghue, Ennismore farmer, was taken to the police station by Pro- vincial Officers Price Morris and L. A. McClure.

On arrival there it was discovered that O'Donaghue was suffering from an injured arm. He was ordered to St. Joseph's Hospital for treatment.

According to the police report, O'Donaghue's car was in collision at Charlotte and Louis Streets with a bicycle ridden by Kenneth King, 403 Water Street. The cyclist was knocked off his wheel. After that accident O'Donaghue continued west to Aylmer Street and turned north on that street. Near the intersec- tion of Murray Street, his car col- lided with the rear end of a parked car belonging to O. Sugden.

The rear of the parked machine and the front of O'Donaghue's car were damaged considerably by the impact.

Two baby calves that O'Donaghue had in the back of his automobile were not injured.

MORE ABOUT—

Japs Massing

Continued from Page 1

be able to move in any of three main directions or they could try a series of feints in an effort to test American strength and then strike with full force wherever conditions appeared most favorable.

Dispatches from Australia said the enemy was gathering ships and men in the Mandated Islands area. These reports were linked here with the disappearance of powerful Japanese naval units from the Bay of Bengal, off India, about a week ago.

MORE ABOUT—

R.A.F. Thunder

Continued from Page 1

heavily raided by German bombers last night.

(Sunderland is a port at the mouth of the river Wear 261 miles north of London. The centre of coal fields and site of the seventh- century Church of St. Peter, its population is around 200,000.

(It is among the cities indexed in Karl Baedeker's Leipiz-published tourist guide book on Great Britain, a work to which the Berlin radio re- cently referred with a declaration that if Royal Air Force attacks on Germany continued the Germans would seek out every "Baedeker three-star monument" in Britain.)

Hope of Peace Now, Dropped

BERNE, Switzerland, May 1 (AP) —Mussolini will address the Italian council of ministers tomorrow to re- port on his two-day conference with Hitler at Salzburg which Rome dis- patches indicated was devoted to the necessity of increasing the Axis war effort.

The decisions of the two leaders were taken, it was indicated in these dispatches, after it appeared that any hope of peace this spring had been abandoned.

Consistent reports have come from neutral countries outside Switzerland of unofficial overtures toward peace talks begun three weeks ago. The feeling in well-in- formed foreign diplomatic quarters here is that the soundings, though futile, are still not finished.

The two days of talks ranked as probably the most important in the long series of Hitler-Mussolini meet- ings through their years of collabor- ation.

The meeting gained special im- portance because it was their first following Mussolini's recent allu- sions to the need for greater discip- line and morale on the home front and Hitler's Reichstag speech of last Sunday in which he took over pow- er of the most direct sort for the punishment of dissidence.

Rumors of a sweeping political change in Italy and of a possible purge in Germany have been heard since Hitler's speech.

Cheese, Produce and Livestock

MONTREAL GRAIN

MONTREAL, May 1 — (CP). — Wheat, No. 1 Northern, 91c; No. 2, 88c; extra No. 3 C.W. oats, 62c; No. 2 feed barley, 76c; a bushel track basis.

Spring wheat flour.— First pat- ents, $5.15 to $5.35; seconds, $4.50 to $4.70; in carlots per barrel, basis track, less 10 cents for cash.

Winter wheat flour. — Choice grades in carlots, $5.70 per barrel; broken lots, $6.

White corn flour.—A barrel in bags delivered to the trade in car- lots, $7.20; in broken lots, $7.50; less 10 cents for cash.

Bran, $29.25; shorts, $30.25; mid- dlings, $33.25.

Rolled oats, bag of 80's, $3.25 to $3.40. Hay, No. 2, ton, $27.50; oats straw, $14.

MONTREAL PRODUCE

MONTREAL, May 1 — (CP). — Produce market prices here yester- day, as reported by the Dominion Department of Agriculture, follow:

Eggs.—Graded shipment selling: A-large, 29½c; A-medium, 28c; pullets, 23c; B, 25½ to 26c; C, 23c. Receipts: 1,179 cases.

Butter. — First grade creamery prints, jobbing price, 36 to 37c; first grade solids, jobbing price, 35½ to 36½c; wholesale, Quebec, No. 1 pasteurized storage, 35¼c; No. 2 storage, 34¾c. Receipts: 557 boxes.

Cheese. — Current receipts, f.o.b. shipping point, white and colored, Western, 19¼c; delivered Montreal, Quebec, 19⅝c wholesale; Western and Quebec white, 20c first grade, April, f.a.s. Montreal. Receipts: 24 boxes.

Potatoes.—Quebec Whites, No. 1, $1.65 to $1.75; No. 2, $1.25 to $1.50; N.B. Mountain No. 1, $1.80 to $1.85; P.E.I. Mountain, $1.80 to $1.90; Whites, $1.80 to $1.85.

TORONTO LIVESTOCK

TORONTO, May 1 — (CP). — Only 100 head of cattle were unsold at the close of a fairly active week of trading on the local cattle mar- ket on which prices ended 15 to 25 cents a hundredweight higher. The buying pace leaned to the slow side yesterday and Wednesday, however, with packers in some cases bidding lower prices.

WINNIPEG GRAIN

WINNIPEG, May 1 — (CP). — Trade was listless with only local and routine transactions in wheat on Winnipeg Grain Exchange to- day. Wheat futures here were un- changed with May at 79¼ cents a bushel and July at 80¾ Chicago futures were reported ⅛ cent higher.

Only a few scattered trades in oats, barley and rye were noted in the coarse grain pit.

Yesterday's Quotations.

	Open	High	Low	Close	Prev. Close
Wheat—					
May	79½	79½	79¼	79¼	79¼
July	80⅝	80⅞	80⅝	80¾	80⅝
Oats—					
May	....	....	....	51½	51½
July	....	....	....	51½	51½
Oct.	50¼	50⅛	49⅞	50¼	50⅛
Barley—					
May	....	....	....	64¾	64¾
July	....	....	....	64¾	64¾
Oct.	63⅛	63¼	63	63⅛	63¼

MONTREAL POULTRY

MONTREAL, May 1 — (CP). — Poultry prices per lb: Chickens, milkfed Grade A, 28 to 30c; B, 26 to 28½c. Fresh fowls, 23 to 25c. Turkeys, 33 to 35c. Ducks, domestic, 28c.

BACON-HOG PRICES

TORONTO, May 1 — (CP). — Prices were unchanged at bacon- hog markets reporting today.

Liveweight—Chatham, $10.75.

Dressedweight. — Hamilton, $15, delivered; Brantford, $14.60 plus transportation; London, $14.85 de- livered; Hull, $14.50, plus trans- portation; Barrie, $15.

BUFFALO LIVESTOCK

BUFFALO, N.Y., May 1—(AP)— Hogs, 700; good and choice 180 to 230 lb. $14.40, somewhat sparingly $14.50; similar weights trucked-ins $14.10 and upward to $14.25; 240 to 30 lb. $13.85 to $14.10; rough and weighty sows, $13.10 to $13.35.

Cattle, 500; no early action on Canadian steers and heifers; beef cows around $9.25; cutter and com- mon, $7.85 to $9; canner, $6.35 to $7.60; light and medium weight sausage bulls, $8.50 to $10.

Calves, 250; good and choice mainly $14.50.

Sheep, 500; good and choice 84 lb. wool skins, $14.50.

FRUIT AND VEGETABLES

TORONTO, May 1 — (CP). — Wholesale fruit and vegetable prices were unchanged today with the following exception: asparagus $1.25 to $1.75.

3-Year-Old Boy Struck By Car

Three-year-old Jimmy Brooks, 325 George Street, received bruises on his hip when he was struck and knocked down by an automobile on Charlotte Street Thursday.

James McConkey was driving his car west on Charlotte Street when the little fellow suddenly ran out from the north side of the road into the path of the car. McConkey tried to swerve his machine to avoid hitting the child, but in spite of his efforts to avoid an accident the boy was knocked over by the front bum- per of the automobile.

He was taken to the Standard Medical Clinic, where an examina- tion showed that he was not badly hurt.

19 Initial Claims For Insurance

The first copy of the bulletin "The U.I.C. Family, From Sea to Sea" issued by the Unemployment Insurance Commission announced that for the fiscal year ending March 31, there had been $4,415,- 552.46 received from the contribu- tions of workers and employees.

The first unemployment insur- ance benefit was paid in Canada in February, 1942. Between February 1 and April 11, a total of 4,052 claims were allowed. These were paid in insurance districts as fol- lows: Pacific, 386; Edmonton, 286; Saskatoon, 270; Prairie, 420; Lon- don, 322; North Bay, 54; Ontario, 723; Quebec, 1,409; and the Mari- times 182.

Benefits have been widely distrib- uted by the Peterborough Unem- ployment Insurance and Claims of- fice. There were 19 initial claims and 6 continuing claims at the pre- sent time.

Last Minute News

KUIBYSHEV — (AP). — The start of May still had brought no major clash of the Russian and German armies, and Red Star declared flatly today that Hitler's spring offensive was a myth. The mouthpiece of the Russian army said "no doubt the Germans intended and are intending an offensive, but the Red army has converted its plans into a fable."

AND MANY TONGUES

India's 390,000,000 people include 45 races.

States Inquest Is Not Needed

No inquest will be held into the death of 70-year-old Fred W. Arm- strong of Dummer township, Cor- oner Dr. Munroe of Warsaw, stated today. Armstrong was lost in the bush near his home at White Lake for nine days and nine nights, wan- dering around without food and died on Wednesday, the result of exposure and lack of food.

When he was first found Arm- strong's condition seemed to be sur- prisingly good and after being taken home it was thought that he would recover. However, later a collapse set in and death ensued on the follow- ing day.

The late Fred Armstrong lived for years in Western Canada but re- turned east some years ago. He was well known in the White Lake sec- tion of Dummer township where a number of relatives reside. The funeral was held this afternoon at Trent River.

Obituary

MRS. ADAM GARDNER.

A life-long resident of this dis- trict passed away on Saturday in the person of Annie M. Brown, wife of the late Adam Gardner in her 67th year.

She was a daughter of the late David Brown and Margaret Ann Crawford and was born in Asphodel township, the family moving shortly after to Dummer where she spent her younger days. She was the second of a family of six.

The late Mrs. Gardner was mar- ried to Adam Gardner August 1st, 1905 and resided on the farm in Asphodel now occupied by Howard Gardner. Retiring about 23 years ago, Mr. and Mrs. Gardner moved in to Norwood, residing in the house on Queen street where their demise occurred, Mr. Gardner pre- ceasing her December 15th, 1939.

She was a life long member of the Methodist church and after church union of the United church of Canada and was always a very regular attendant up until the past few months when her health would not permit. Although of a quiet and unobtrusive disposition she possessed a dry wit and sense of humor which endeared her to all who knew her.

Surviving are one daughter, Mrs. Percy Parker (Jennie) of Roseneath, one son Howard Gardner of Aspho- del, one sister Mrs. James Brown, Belmont street, and one brother, John Brown of Dummer.

Funeral services were held from her late residence on Monday afternoon conducted by Rev. M. I. Robinson, minister of Norwood United church. Rev. Mr. Robinson took a portion of the last verse of the 4th chapter of St. Paul's Epistle to the Ephesians, "And be ye kind one to another" for his text. Hymns used during the service were 'Rock of Ages' and 'Abide With Me' and a solo 'In The Garden' was sung by Mrs. R. H. Gardner. Ac- companiments were played by Mrs. Rork Ferguson who also played for the deceased's wedding 37 years ago.

A profusion of floral offerings paid mute tribute to the esteem of numerous friends and relatives.

Interment was made in Norwood cemetery. Pall bearers were all nephews: Roy, Horace and Max Brown and George, Percy and Warden Gardner. Two grandsons, Arnold Parker and Allan Gardner were flower bearers.

Group Of 24 To Probe War Costs

Western M.P. Charges 3 Biggest Plants Slowing Production

By C. R. BLACBURN
Canadian Press Staff Writer

OTTAWA, May 1.—(CP).—A spe- cial committee of 24 members of the House of Commons has been set up to examine government war ex- penditures with the unequivocal assurance of Prime Minister Mac- kenzie King that it will not be limited or restricted in its scope.

Mr. King's resolution setting up the committee was adopted unani- mously just before adjournment last night after the House had de- bated it two days.

A feature of yesterday's debate was the charge made by C. E. John- ston (N.D. Bow River), that some war industries, including 'perhaps, the three largest plants in Canada' making trucks and similar equip- ment, were 'deliberately slowing down production.'

He asserted, too, that war indus- tries were 'deliberately held back by the government.'

This drew from the Prime Minis- ter a challenge to Mr. Johnston to make specific charges and the pro- mise, if he did so, to set up a committee before which he might prove them.

In yesterday's debate, as on the previous day, some members charg- ed that the government's manner of dealing with parliament was bringing thta body into disrepute and to a state of uselessness.

This criticism arose over the practice of the committee—consti- tuted last night on exactly the same lines as last session—of hold- ing meetings in camera.

Defends Secret Sessions.

War Services Minister Thorson, who was chairman of the War Ex- penditures committee last year, de- fended the secret sittings. He said they were productive of more in- formation and that more speed was possible when the press was not present to report speeches.

Mr. Thorson said it would be quite in order for the committee to investigate the Munitions and Spu- ply Department, as several members had suggested, and he was sure every facility would be given.

Those who opposed the secret sit- tings said they did so particularly because the information obtained at such meetings could not be used in parliament, yet often leaked out to the press and into radio speeches. This aspect of the question was not dealt with by the government.

Several members said they saw a possibility of "big business" influ- encing the war effort adversely and to its own advantage. This was first brought up yesterday by Angus Mac- Innis (C.C.F. Vancouver East), who said the committee should examine that situation.

He said this was taking place in the United States, and declared that in the First Great War big business was able to influence both warring factions so that certain iron ore mines were left untouched on

GROUP OF 24

(Continued on Page 8, Column 2)

18 Lakefield Girls Form Garden Brigade

Eighteen girls of Lakefield high school organized a garden brigade Thursday afternoon under the guid- ance of Miss Jean Scott of the Wom- en's Institute branch fo the Ontario Department of Agriculture.

These girls are from both the Lakefield and Warsaw communities. They are undertaking to plan and care for vegetable gardens primar- ily as a means of increasing pro- duction of food stuffs this year. Each gardener agrees to do all the work herself in so far as possible, keep a record book and make an ex- hibit of their products at the end of the season.

Twenty varieties of seeds are pro- vided by the Department for 75 cents, less than half the retail cost.

Cheese Boards

LONDON, Ont., April 30—(CP). —Boarded, 475 white, 1,175 colored, all at 19¼ cents.

CAMPBELLFORD.—Boarded, 156 select white, 19 5-16 cents, 220 white 19¼c.

INGERSOLL. — Boarded, 1,354 boxes large colored, 146 boxes large whites. Sold, 232 boxes at 19⅜c f.o.b. factory; 260 boxes at 19¼c f.o.b. factory, and 1,423 boxes at 19¼c less eight cents cartage.

CASSELMAN, Ont., Apuril 30 — (CP).—Boarded, 956 white; 140 col- ored. All sold at 19¼c.

DELTA.—Boarded, 2,384 white; 152 colored. White sold at 19¼c. colored, 19½c.

NAPANEE—Boarded, 1,269 boxes white. All sold at 19¼c.

VANKLEEK HILL. — Boarded, 1,950 boxes white, 100 colored. All sold at 19¼c.

Variety Show Of Kinsmen Held Tonight

An entertainment highlight with an appeal to both young and old will go on the air at eight o'clock this evening, when the Peterborough Kinsmen Radio Variety Show swings into high gear. It is the most ambitious show ever staged in this city in a war charities appeal, in that it is studded with top ranking stars of the radio world, and does not feature just one or two.

Alan Savage, talented master of ceremonies from CFRB, Toronto, will direct the three hour presentation, and Romanelli's ten-piece orchestra will provide a background of music that should thrill every music lover in the district. Patricia Bailey, celebrated blues singer of the radio world, will be on hand, sharing the spotlight with the veteran entertainer, Frank Oldfield, and Jimmy Namarro. Oldfield has made several trips to Peterborough to sing at banquets and other functions, and his smooth baritone voice has won him a host of friends in Peterborough. Jimmy Namarro's talents have been directed at mastering the xylophone, and music critics laud him as the best in Canada.

Mrs. Jessie Pattison Spencely will be heard along with Adam Hawley, baritone, Victor Cremasco, boy soprano, Joey McMahon, boy soprano, Miss Olga Westbye. Other local entertainers who are scheduled to take part are Doreen Hogg and Kenneth Simmons in a Scottish song and dance routine, Grace Hoggs, tap dancer, Leahy Bros., old time orchestra, Alf Standon, pianist and the Salvation Army octette, composed of eight saxophone players.

The show has been arranged to obtain donations for the Milk For Britain Fund, and draw tickets are being sold for prizes which will be drawn for during the program, and the names of the winners announced on the air. Radio Station CHEX will broadcast the program as a remote control feature from the Collegiate Auditorium, and tickets for admission to the auditorium are also being sold by members of the Kinsmen Club in order that people may see the show, should they wish to. Donations will also be accepted over the telephone and collectors have been stationed at different places in the city to visit the homes, from which phone calls originate, and accept the donations.

A COUNTRY DIVIDED

Modern India is divided into nine major religions, 2,400 castes and tribes and speaks 225 languages.

RUPTURED?

Do not neglect a rupture! All types of ruptures can be easily and comfortably supported with the new, modern

Masterform Trusses

ACT TO-DAY
PHONE

Miller's Drug Store

354 Charlotte at Downer
Phone 8734 for fitting appointment

With Fleet Air Arm

Friends of Robert C. (Bob) Wheeler, Port Hope, will be pleased to know he has passed his first examinations and is now Acting Leading Airman with the Fleet Air Arm in England. He attended the Port Hope High School and was an officer in the Cadet Corps, and a member of the basketball team. His parents are Mr. and Mrs. C. F. Wheeler, Margaret Street. (W. H. Trott Photo)

250,000 Pickerel Fry Put In Stoco

TWEED, May 1—(ENS)—Tweed Fish and Game Club placed 250,000 pickerel fry in Stoco Lake, this week. The fish were brought from Glenora Hatchery in Prince Edward County. Bass and maskinonge fry will be placed in the lake at a later date. The local Club has been consistently stocking the lake for the past five or six years.

Chief Russell William, a known Indian doctor of Peterborough, was found guilty of an offence under the Medical Act in police court in Tweed on Thursday afternoon, before Magistrate J. L. Lloyd. He was fined $50.00 and in addition was assessed $50.75 costs. Col. B. C. Donnan, K.C., represented The College of Physicians and Surgeons and R. A. Bradshaw, Peterborough, acted for the accused. It is alleged that he prescribed certain remedies for Mrs. Williams Rogers, and not being a registered physician, was unable to carry out the practise of a doctor.

Controls No Snag

CHICAGO, May 1. — (CP) — Henry W. Morgan of Montreal, past president of the Canadian Chamber of Commerce in an address prepared for delivery here yesterday said that various wartime controls in Canada had not cramped business.

"Business had kept up and indeed forged ahead in considerable volume above last year's figures," Mr. Morgan told the annual convention of the United States Chamber of Commerce.

Mr. Morgan said that shortages in many lines of consumer goods was in prospect, "but a slow down in business will not come, in my opinion, from the public's distaste of substitute articles, but rather from the necessity of rationing manufacturers' goods to the retailer."

Seventy-five Attend Emergency Class

PORT HOPE, May 1—(ENS).—Seventy-five members of the Emergency War Classes gathered in the Library Hall for a review of the lecture material already given and the subject matter as Emergencies in the home.

Mrs. Britton was in charge of this lecture and began her review with the importance of immediate attention to haemorrhage. Some of the common causes of home accidents such as rugs at the top of stairs, cildren's toys left lying around, turning on electric appliances while damp and unlabelled poisons.

Common accidents and how to treat, for example children swallowing safety pins, nails, etc., the treatment would be to give bulky food, not laxatives.

Also covered were such minor accidents as a foreign body in the eyes or ears and treatment; also lead poisoning and falls causing internal injuries, the signs and treatment.

Boils were listed as external infection not internal as is so often thought and the treatment was listed as hot compresses.

Also covered in this review were earaches, hiccoughs, hives, mosquito and spider bites, poison ivy, poison oak and the treatment of each was given.

Fractures were thoroughly reviewed—how to distinguish each and the bandaging and splinting of such.

Swimming and the types of rescue and resuscitation.

The meeting was thrown open for questions which were ably answered.

It was announced that next week's lecture would be in charge of Dr. Vivian and will deal with wounds—the types, infection of ounds, and treatment. Burns—the classification of such, scalds, fire burns, electric burns and their treatments.

Miss Louise Daintry Is Laid To Rest

COBOURG, Ont., May 1.—(CP)—Funeral services were held yesterday for Miss Louise Daintry who died in her 70th year. She was a lifelong resident of Cobourg. Her parents were the late John Daintry and Louisa Daintry of Cobourg.

She was the last of her family and is survived only by nieces and nephews.

Given Six Months

COBOURG, May 1 — (ENS'. — Benjamin Gurfin of Windsor was sentenced to six months definite and three months indefinite when he appeared in police court yesterday on a charge of breaking and entering the residence of Wilbert Hickerson of Cobourg last week and stealing a suit of clothes and a fountain pen. On a charge of theft of a bicycle he received six months to run concurrently. He was arrested by Chief W. J. Carey.

ANCIENT INDIA

When Alexander the Great invaded India 2,300 years ago he found it divided into 100 kingdoms.

Fast Time At Last

Fort William, May 1 (CP).

FORT WILLIAM, the last holdout against Daylight Saving Time as adopted by Canada, Feb. 9, will advance its clocks one hour starting next Monday, city council decided last night.

Fort William and Port Arthur had continued on Eastern Standard Time which they adopted in 1909 by special legislation. On April 6 Port Arthur adopted daylight time but Fort William city council decided that the change in this city would not be made until May 1. At Wednesday's meeting it was decided to change the time on May 4 for the start of a new business week.

At the time of the adoption of daylight time throughout the Dominion, both councils agreed that as the two cities are located practically astride the line dividing the Central and Eastern Time zones they already were on daylight time.

Sudden Retirement

CHATHAM, May 1. — (CP) — Campbell Calder, London enforcement counsel of the Western Ontario Region of the Wartime Prices and Trade Board said yesterday: "There are tire dealers in Western Ontario who have been retired from business until further notice with disconcerting swiftness because they could not appreciate they were 'tire bankers' operating under a new code."

Mr. Calder did not enlarge upon his disclosure, made during an address to a service (Rotary) club here. He also issued a warning to hoarders and said prosecutions pending would likely develop shortly.

Port Hope Doctor's Mother Dies At Age 83

PORT HOPE, May 1. —(ENS)— The death occurred, after a lingering illness, of Mrs. R. McDerment at the residence of her son, Dr. R. M. McDerment, 136 Walton street, Port Hope, on Wednesday, April 29.

The late Mrs, McDermont, whose maiden name was Jeanie A. Morton, and the wife of the late Rev. Robert McDerment leaves to mourn her passing two sons, Robert and William and three daughters, Mrs. A. E. Craven (Jean), Mrs. Fred Hatch, (Jessie), and Mrs. Walter Scott, (Joan).

Mrs. McDerment who was in her 83rd year will be buried from the funeral chapel of McDougal and Brown, 646 St. Clair avenue west, on Saturday afternoon at 3 o'clock.

Cobourg Flyer Killed In West

COBOURG, May 1—(ENS'.—Word was received here today of the death of Harry McGuire of Cobourg, member of the R.C.A.F. stationed at Brandon. He had just returned from his leave. Death was due to a flying accident his wife was advised. He is survived by his widow and two children. A brother, Jack, resides in Toronto.

Magistrate Reserves Judgment In Cobourg Dog-Poisoning Case

COBOURG, May 1.— (ENS)— Judgment was reserved Thursday by Magistrate R. B. Baxter in connection with a charge against Councillor Joseph Delanty of leaving strychnine poisoning in a place accessible to animals. The Crown's case was heard two weeks ago, after which adjournment had been made until yesterday afternoon. John Callahan, K.C., of Toronto, was present for the hearing, as associate defence counsel with T. F. Hall, K.C.

John Gutteridge was the first witness called. A carpenter by trade he told the court of making an examination of the shed where the defendant said he had placed the poison for rats. The shed had a cement floor, and the walls were of sound construction. There was no place where other than a large mouse or a small rat could gain admittance. There was no room for a cat or a dog to get in, he testified.

Similar evidence was given by Joseph Patterson, Cobourg builder, who said that he had examined the shed in question and found no place where a cat or dog could get in. There was no hole big enough for a rat either, he declared.

"There has been evidence that rats were in the shed, so if you found no hole big enough for a rat, then they must have got in by the door" suggested Crown Attorney Harry Deyman.

"That would be right," stated Patterson.

"Rats are scary creatures and you would hardly find a rat entering the door while a human being was going in at the same time, would you?" asked Mr. Deyman next.

"I don't think so," replied Mr. Patterson.

"The natural conclusion then would be that the door had been left open and the rats had got in. Is that right Mr. Patterson?"

"It would seem so," he replied.

Recalled to the stand, Mr. Gutterside said that a small rat could get through one of the holes.

Mr. Callahan took over the examination, when the defendant took the stand.

Troubled By Rats

"I had trouble all winter with rats all over the house," testified the defendant. "They chewed up vegetables in the cellar and got into the back shed. I tried a commercial preparation and it didn't work. A Mr. Guthrie from Belleville was in my house one night and he heard the rats. He advised me to get some hamburg steak and strychnine and cautioned me to be careful that no children or animals got near it. After I mixed some strychnine with some porridge and bacon fat on January 22, I put it in the shed and locked the door. I found out next day that it hadn't been touched so, I burned it and decided to try hamburg steak with it. I got the strychnine, first at Caldwell's and then at Bergin's," testified the defendant.

"I understand that Chief Carey testified at the last hearing that you told him that you had put some poison in a hole for cats. Did you?" asked Mr. Callahan.

"Absolutely not," replied the witness.

"On January 29," continued the defendant, "I bought some strychnine and hamburg steak and put it out in the shed and locked the door. I always kept the door locked anyway because I had some meat in there, which I got in December, 1941, as some of it had been stolen before. The next day I found that the steak and poison had been touched so I brought in what was left and burned it. There was no poisoned meat left around. Any time there was poison in that shed, the door was locked," testified Mr. Delanty.

Neighbors Had Dogs

Continuing, he said that his immediate neighbors had dogs and there had been no complaint from them of poisoning. Quested as to the contents of the stomachs of the poisoned dogs and of stew, carrots and chicken bones found in them, Mr. Delanty said that the stew didn't come from his place because a lady who boarded there, disliked stew, and so none of it was prepared.

"There was absolutely no opening in that shed where a dog or cat could get in," stated the defendant. He added that he had two children of his own and the children of the neighbours played with his youngsters, and for that reason he was particularly careful to see that no poison was left around.

"After I made the second purchase of strychnine, I saw Chief Carey. He asked me about some dogs that had been poisoned. I told him that I had purchased it for rats. I did not tell him that it was for cats," stated the defendant.

"Why didn't you use traps," asked Mr. Deyman.

"I had no traps and furthermore, I took Mr. Guthrie's advice to use poison," replied Mr. Delanty.

"You signed the poison book in Mr. Caldwell's drug store?"

"Yes".

"For what purpose or use did the entry read in the poison book? It said 'cats', did it not?"

"Yes".

"Was that word 'cats' written in the book when you signed it?"

"It might have been anything, I didn't look to see."

"Did you find any dead rats around after you used the poison?"

"No, but there was a bad smell in the back shed."

"You heard Chief Carey said that you told him that you had got the strychnine for cats and had put it in a hole?"

"I certainly didn't tell him that."

"If you had wanted to poison rats would it not have been a good idea to place it outside?"

"I put it in the shed where I had seen the rats.",

"Do you keep coal in the shed?"

"Yes."

"You have to go in and out of the shed to get the coal for your kitchen range?"

"Yes," replied the witness.

Chief Carey was called back to the stand.

"There was some evidence given by John Delanty that you told him that Joe Delanty had told you that the poison had been purchased to kill rats," began Mr. Deyman.

Mr. Callahan objected.

"Your witness brought it up," the magistrate ruled.

"We never discussed the matter. I went there to get Joe Delanty to sign the slip for a special council meeting," said the chief.

Mr. Callahan, in his argument, stated that there had been no evidence that the dogs had been poisoned with strychnine, beyond the opinion of the veterinary. A chemical test was the only definite way. The symptoms found by the vet could have been the result of ptomainne poisoning, Mr. Callahan said.

"I want to draw the attention of the court to the fact that Mr. Delanty destroyed the poisoned food the day after he had put it out, January 23. Mr. Vagg's dog was poisoned on January 25. Where could he have got the poison then?" asked Mr. Callahan.

Crown Attorney Deyman summed up the evidence in a brief address to the court.

NERVOUS INDIGESTION

Many people suffer from this common ailment

STOMACH DISTRESS

The irritation of heart burn, gas, sour stomach, bad breath, etc. can be quickly corrected by the digestive and alkalizing properties of

ALKAZYME

This 'stomach-soothing' prescription can be obtained at

Miller's Drug Store

354 Charlotte St. at Downie
Dial 8734 Prompt Delivery

MAKE YOUR HOME YOUR HOBBY

Featuring a Beautiful Velour Suite . . Value Plus; 8 Pcs. Only - - 98.00

Enjoy life and entertain your friends in a living room that is furnished harmoniously and completely with one of our fine outfits. It's the easy way to start a home! You are able to visualize the complete ensemble in your room! No wondering whether the pieces will look well together—or whether the total will exceed your budget! Priced at a real saving, here's what this fine outfit includes: The suite is velour covered, 2 pieces in wine and odd green chair.

- Big davenport and chair
- Walnut finish lamp table
- Walnut finish coffee table
- Bunny chair
- Colorful hassock
- Matched Table and Floor Lamp

Complete 10-Pc. Bedroom Outfit 78.50

Here's one of the most beautiful and complete modern bedrooms we have ever offered. Observe the graceful pieces in rich walnut, with deep waterfall edges. There are no extras to worry about with this outfit—everything you need is included, as follows:

- Modern double bed
- Chest of drawers
- Lovely dresser or vanity
- Fine coil spring
- 3-Pc. vanity set
- Comfortable mattress
- Pair feather pillows

High Chair

Sturdy natural finished high chair with removable metal tray 4.50

Beach Cart

In colors of blue, maroon, bone and grey, with reversible handle; storm apron, heavily upholstered, suitable for the youngest infant. Stock is limited. See this at once 17.50

Others—
19.95, 23.50, 25.95, 27.50, 29.95

QUALITY HOUSE FURNISHINGS **Cherney Bros**

Tel. 8392

FOR BETTER VALUES
178-180 Hunter St.

The Examiner

The Peterborough Examiner, published each evening by Peterborough Examiner Limited. Office: Hunter and Water Streets, Peterborough, Ont.
Subscription Rates: 18c per week in City of Peterborough delivered by carrier; $6.00 per year by mail to outside points.
Members Canadian Press, Audit Bureau of Circulation; Canadian Daily Newspaper Association; Empire Press Union; Ontario Provincial Dailies Association.
W. RUPERT DAVIES, President; H. L. GARNER, General Manager; G. WILSON CRAW, Managing Editor.

TELEPHONE 4641
Private Branch Exchange to All Departments.

FRIDAY, MAY 1, 1942

Sir Thomas Educates His Public

We are always delighted by the goings-on of the celebrated British conductor, Sir Thomas Beecham; he is one of those untrammeled souls who speaks his mind with considerable force whenever anything displeases him. He sees no reason why he should pretend that he approves of something when it actually fills his soul with loathing, and he is always ready to do a little crusading in the cause of music.

His latest exploit happened in Montreal on Tuesday last when Sir Thomas shouted "Silence" at an audience which applauded a chorus before the orchestra had finished playing. The opera was Gounod's *Romeo and Juliet*. When next Sir Thomas appeared his audience greeted him with a mixture of boos and applause, and his orchestra stood up and applauded him vigorously.

In our opinion, Sir Thomas was quite right. If people do not know how to behave at a musical performance someone must tell them, and who better than the conductor? We glory in his courage. So many people spend their days choking down their wrath over annoyances of one sort and another, that we are delighted to hear of an instance where a man said his say, like a man, at the right time.

This Matter Of Grammar

Not long ago we commented in these columns on an editorial which had appeared in the Brantford *Expositor*, condemning radio speakers who affronted their hearers with ill-prepared addresses, bad grammar and slovenly diction; we approved heartily of our contemporary's stand on the matter, and the *Expositor* did us the honor to reprint what we had said. Shortly afterward they received this message:

THE BLIND LEADS THE BLIND
Or
As others read us

Son, there is no such thing as bad grammar. You mean bad english. Grammar is the art of speaking or writing a language correctly.

We hope we have taught you something, that you will take the hint, and either stop writing editorials or take a short course in grammar.

"Abusus non tollit usum."

In point of fact, the referance to "bad grammar" was not in the *Expositor*, but in the piece which it quoted from the *Examiner*, and so we feel justified in saying a few things to this anonymous critic who thinks that there is no such thing as bad grammar. We have heard that one before; it is a favorite public school bogey and we do not believe in it. Neither does the *Shorter Oxford English Dictionary*, which gives this as one definition of the word: "An individual's manner of using grammatical forms; speech or writing as it conforms to or violates grammatical rules; also speech or writing that is correct according to these rules"; this use of the word dates from the year 1586 and the example which is given to illustrate it is from Macaulay. He employs it thus: "He had German enough to scold his servants... but his grammar and pronunciation were very bad." Now who says that there is no such thing as bad grammar?

The *Expositor* has knocked our critic over the head with the authority of the Fowler brothers and we have hit him when he was down with the *Oxford Dictionary*. Now let us ask him a question or two. Why does he spell English with a small "e?" Would he not be well advised to take a short course in spelling? And why does he address the Editor of the *Expositor* as "Son?" Does he not know that all editors are venerable by virtue of their office, just as cabinet ministers are honorable by virtue of theirs? And why, if he is shaky in his English (as he obviously is) does he venture upon little snippets of Latin? And does he not know that no one can stop writing editorials of his own volition? Writing editorials is a gift akin to prophecy and demoniacal possession, and its possessor regards it as a sacred trust. To the flames with this anonymous critic!

Death Of a Crusader

Some men seem born to fight the wrongs and injustices of the world; it is not a happy fate, for the crusader inevitably brings upon himself much abuse and disapproval. Woe to anyone who attacks the immeasurable lethargy of his fellow-men! But the crusader must fight as a fish must swim, and if he gets his way in one direction he very soon starts a crusade for a new object. Strife and all the unpleasant circumstances which go with it are the breath of life to him.

Such a crusader was the Reverend Alfred Henry Tyrer who died in Toronto on Tuesday last. His two principal crusades were conducted in favor of birth-control and the reform of the Church of England. His manual, *Sex, Marriage and Birth Control*, is reputed to have had a larger sale than any other book published in Canada and it enjoys a very large circulation at present. On the subject of Church reform his chief work was *And a New Earth*, which was published about a year ago and which caused considerable controversy. It was Mr. Tyrer's habit to publish and distribute his own books and in his campaigns, conducted by mail, he showed an ingenuity and a flair for publicity which would have carried him far if he had chosen a business career.

In his lifetime Mr. Tyrer fought many battles, and he always fought like a gentleman. Some of his critics accused him of fighting evils which did not exist, and certainly some of his fears for mankind seemed groundless to other observers, but he was always completely sincere and none of his enemies ever accused him of seeking anything for himself. His personal example was rather more convincing than his writing, for his enthusiasm with the pen was sometimes greater than the robustness of his theories. In one matter, however, he was deserving of the admiration of all Canadians; he was an earnest advocate of better mental hygiene in this country, and his personal experience gained while working in rural areas taught him at first-hand the essential wickedness of ignorance and narrowness of thought.

This country owes a debt which will never be able to repay to such men as A. H. Tyrer. They do not attract enough attention to become widely known, and yet their influence is far-reaching and the ideas which they spread give food for thought to many people who would otherwise do little thinking, if any. The Reverend Mr. Tyrer was a doughty fighter for the right as he saw it, and such men must always command respect and a measure of affection.

Miserable Plight Of Finland

In every great war a certain number of comparatively inoffensive countries suffer entirely disproportionate losses. Finland is a case in point. First she fought Russia, with Germany on the Russian side; now she fight Russia again and this time Germany is on her side. The explanation for this game of military musical chairs will doubtless emerge in time, but at present no really satisfactory theory is available and the only thing which emerges clearly is that Finland will lose heavily, and is being reduced to a miserable plight at this moment.

One of the surprises in the news during the past week has been the revelation that German troops are fighting in every part of Finland; even sources so well placed as Stockholm were unaware of this. Yet on the Karelian front last week 600 Germans were killed; the Finnish casualties were 440 dead. Since November, 1939, the Finns have lost 50,000 dead and something like 150,000 wounded; this amounts to one-quarter of their total armed forces.

The situation on the Finnish front has long been unsatisfactory to the Germans, and it appears that Hitler means to make some changes there. The Nazi General Engelbrecht has been removed from his command of the Lake Ladoga sector, because his achievements there have not been satisfactory to Hitler.

The real difficulty in Finland, however, is agricultural, for many farms have been abandoned by families which no longer have men to work them. Not only are men scarce, but seed to plant is scarce also. It seems that the threat of starvation hangs over Finland, and her German ally can hardly be depended upon to do anything about that. The whole Finnish situation is one of hardship and sorrow, with no possible prospect of betterment when the war is over.

Spreading The News

Congratulations, we feel, are due to The Canadian Press—the co-operative news gathering agency operated by the newspapers of this country—for the able job which it did in spreading the news of the plebiscite results. The rapidity with which the returns from all parts of the Dominion were gathered, tabulated and made known to the public was the result of an excellent piece of co-operation between the Government, the two telegraph agencies, and The Canadian Press, which acted as a sort of clearing-house, sending the results to newspapers, to the C.B.C. and to private broadcasting stations across Canada.

For the first time the Dominion Government bore a share of the expense of making the plebiscite results known; returning officers at rural polls were authorized to phone or wire their results to constituency returning officers at the expense of the Government. The Canadian Pacific and Canadian National telegraph services placed thousands of miles of leased wires at the disposal of The Canadian Press without charge. As a result, it was possible to predict the all-Canada Yes vote two hours after the polls had closed in Ontario. Considering the unusual difficulty of compiling the returns—much greater than in the case of a general election—this was something of a record.

Great credit must be given, first of all, to the returning officers, their deputies and the poll clerks, who furnished their results to the newspaper offices. This was the first time that they have been asked to do so, and their co-operation was so complete that returns were in such offices as the *Examiner* long before they would have been available by the means used during general elections. The patience and speed of these men made possible the whole rapid spread of the news.

The regional reports which made the tabulation of the vote possible on a progressive Yes and No basis were supplied to the central bureaux of The Canadian Press at Montreal and Toronto by local newspapers such as the *Examiner* which sent in their information. The whole complex business was handled with a despatch and accuracy which made the plebiscite result known to the public in the shortest possible time, and we feel that The Canadian Press deserves this brief round of applause as a reward for its work. Although, like the telegraph companies, The Canadian Press is a private organization, it does much valuable public service.

NOTE AND COMMENT

There has been an epidemic of soap-stealing in Scotland. Who said that cleanliness was next to godliness?

It was Hitler, says a contemporary, who put the "germ" in German. The same fellow took the "It" out of Italy.

"Tar or whitewash a rat and its companions flee in terror," says a science note. This sounds like the ideal treatment for Quislings.

The extra pair of trousers which men are denied on their wartime suits are probably being made into slacks for women. More and more it becomes a woman's world

The Shoshone Indians in the U.S. have volunteered to buy $500,000 worth of war bonds. The St. Catharines *Standard* suggests that their slogan should be: "Swamp 'em with wampum."

The U.S. Department of Agriculture reports that a cow need only smell a sprig of garlic for ten minutes for the flavor to appear in her milk. And of course if she eats it, the milk will bring tears to your eyes.

A firm of monumental masons in Washington have prepared a tombstone for Hitler. Our personal bet is that when Hitler dies no one will know how or where, and no stone will mark the spot where he lies.

Chicago retailers have agreed to ban fancy boxes for Christmas gifts when next that season comes around. This, we feel, shows a growing optimism; there was a time, not so long ago, when any such statement would have been followed by a lugubrious "If there *is* a next Christmas." At least we have reached that stage of the war where we no longer think the world is coming to an end.

DEMOCRACY

The right to grouch and caterwall,
To cuss our leaders one and all;
The right to lift my voice and speak
And stick up for the old and weak;
The right to live as I see fit
To dream, and get away with it.

The right to own a radio,
To turn the dial and let 'er go,
And sit at ease and listen in
To Singapore . New York, Berlin,
With no eyes watching in the gloom—
For I am master in this room.

The right to raise my kids, and make
Small sacrifices for their sake;
To go to meetings if I like
And buy my son a brand new byke,
To take my family to a show
Just any time we wish to go.

To make a living as I can,
To walk erect and be a man,
Upright. undaunted and uncowed—
These are the things of which I'm
proud,
Because their roots are broad and deep
That loving, I shall die to keep.

—*Edna Jaques.*

21 King George Road,
Overbrook, Ottawa,
April 22, 1942.

Even Einstein Makes Mistakes

LEOPOLD INFELD, professor at Toronto University, has written a book ("Quest" — Doubleday Doran) which, in addition to being a sincere and deeply moving story of the horrid racial persecution of the Jews in Poland and Germany, should be an inspiration to the lads and lasses who struggle with multiplication, division and the other more profound abysses of mathematical knowledge. In Lewis Carroll's undersea school, it will be remembered, arithmetic was divided into ambition, distraction, uglification and derision.

This is not a review of Prof. Infeld's book. The purpose is to single out two stories he tells, the inspirational quality of which he seems, himself, to have overlooked. In passing, however, it must be said that this is not a humorous, light-hearted autobiography. Far from it. Prof. Infeld has suffered much, and his pages tell the story of persecution at times with almost unbearable realism.

◇ ◇ ◇

PROF. INFELD is a mathematician, whose professional activities are carried on in the exalted sphere of Einstein and relativity. Einstein helped him in his student days at Berlin and succored him in 1936 at the beginning of the deluge. Einstein got him a berth at Princeton and made him his comrade in pursuit of truth.

Prof. Infeld tells that he became convinced that "gravitational waves do not exist." And he believed he could prove it by calculations. He told this to a fellow mathematician who was skeptical. Infeld thereupon handed his friend the pages containing his calculations.

"The idea is okay," said the friend. "There must be some trivial mistake in your calculations."

The narrative proceeds: "He began quickly and efficiently to check all the steps of my argument, even the most simple ones, comparing the results on the blackboard with those in my notes. The beginning checked beautifully. I marvelled at the quickness and sureness with which he performed all the computations. Then, near the end, there was a small discrepancy. He got plus where I got minus. We checked and rechecked the point; he was right. At one place I had made a most trivial mistake, in spite of having repeated the calculations three times!....Thus my whole result went to pieces. Although it was a very small matter, I felt very downcast at the moment, as does every scientist in similar circumstances even though he has accustomed himself to disappointment. He feels the collapse of hope, the death of the creation of his brain. It is like the succession of birth and death.

"My friend tried to console me: 'It happens to everyone. The most trivial mistakes are always most difficult to detect.'"

Now Einstein was to give a lecture in a day or two and Infeld knew that if his own calculations had been wrong then the Great Master himself must have made an error.

"The next day I went to Einstein and announced: 'My result was wrong. I believe that the waves do exist.'

"Einstein said simply: 'I found a mistake in my paper last night. My proof is wrong too.'"

◇ ◇ ◇

THE dramatic aspect of this situation lay in the fact that Einstein was to lecture the following day on the very paper in which the mistake had been found.

Infeld proceeds: "I admired the skill, charm and honesty with which Einstein performed the difficult task of lecturing about a result which had been destroyed less than a day before. He lectured for 45 minutes, stating the subject, the idea of the proof and the mistake which he had made. Finishing, he said: 'If you ask me whether there are gravitational waves or not, I must answer I do not know. But it is a highly interesting problem.'"

No doubt it is. Yet it probably is not half as interesting to the young students of today as the fact that even Einstein makes mistakes.

NAZI A NICKNAME

THE name of "Nazi" is so universally used in English that hardly anyone realizes its being something of a nickname. Indeed, it would seem unduly formal, even in the most serious article or book, to speak all the time of the "National Socialists." Yet "Nazi" is never used in the Third Reich.

It is probably of Austrian origin: "Sozi" was, even before 1914, the popular abbreviation for "Sozialist" in the rather smart, amusing Vienna dialect, and "Nazi" looks like its companion piece. Or was "Sozi" perhaps also used in Munich? About 1925 the name most commonly used for the National Socialists in Austria was "Haken-kreuzler" ("the men of the swastika"). It would be interesting to find out when "Nazi" was substituted for it, and when, and by what ways, it has come to us.—Manchester Guardian.

NOT FAST ENOUGH

A man caught a boy in his garden stealing apples, and handed him to the police.

As it was the boy's first offence the magistrate let him off, but told him never to yield to such temptation again, adding:

"Ye should have flown from the Evil One."

"So I did, sir," replied the boy, "but he grippit me afore I got over the fence!"

King Who Built Leningrad

THE successful resistance of Leningrad to weighty Nazi onslaughts is in keeping with tradition, for the city was built only by overcoming stupendous difficulties.

When Peter the Great began his dream city in 1703 he chose the weirdest site. In the wild and uninhabited delta of the Neva he found an island which was subject to terrible floods. In summer it was a disease-laden heap of mud; in winter it was surrounud for months by ice four feet thick.

The island offered nothing adequate in the way of foundations for a city, so Peter's enormous army of workmen were started on the job of driving in countless piles brought from other parts of Russia.

Where were the materials for his projected city? He merely demolished a city some distance off and brought the spoil to the chosen spot. The inhabitants were brought, too. The fortress was built in five months, though the earth needed to raise it was so scarce that his army of workmen had to carry it in their skirts and bags from the nearby countryside, for wheelbarrows were unknown.

◇ ◇ ◇

THE growing city was without any commercial life, so Peter ordered the trade of Archangel to be deflected to St. Petersburg. He ordered a canal to be made to connect the old and new capitals. Wealthy merchants were compelled to start an export trade. Whole families of nobles, artisans and shopkeepers were forcibly removed from Moscow and had to set up homes and business in the new city.

Defence became imperative. A barren island twenty miles away was turned into a town and naval base and strongly fortified. Today as Kronstadt it co-operates with Leningrad in resisting the strongest military machine the world has ever known.

From his three-roomed house Peter personally directed all these activities, and the city went up according to a plan he himself had made. His strong personality left an indelible mark on every phase of the national life.

There were difficulties in the Russian Church which he settled by abolishing the office of Patriarch and appointing a new Synod with himself as Head of the Church.

He imbued his people with some of his own thoroughness. Having given Russia her first Navy, he was told by his own Court of Admiralty that he would not be granted the rank of vice-admiral until he had proved his merit!

◇ ◇ ◇

A MAN of fixed determination, the "Mad Czar" let nothing stand in his way. He married a Swedish woman captured by his army and raised her from obscurity to share his power. He had made no mistake, for later he confidently nominated her as his successor.

Leningrad was a city of 80,000 when Peter the Great died; today it numbers over three million population. They all share the unmastered spirit of the man who led them there. — Montreal Star.

On Your Knees

THE way to plant a garden is on your knees. You have to bow to the earth. You must get your fingers in the soil—bare fingers that can feel the inner warmth of spring. Now and then you will pause and sit back on your heels and listen to the cardinal whistling in the maples that stand in opening bud against the April sky. When you return to the task, the sun will be hot on the back of your neck; you may even shed a few drops of sweat into the open seed drills.

You know this soil. You know the feel of it, the smell, the growing warmth within it. You have spaded it, raked it, removed the stones, put in the fertilizer. You feel it there beneath your knees, firm and enduring. It has been here for untold ages, and it was green with life long before man came to stir it for his own purposes or even to press a hurrying footprint into it. Yet you know it for your own because it has welcomed you each spring that you have come to commune with it.

It will be here for ages after you have gone, each season's moldering leaves adding to it, each spring's return clothing it once more with green. Seeds will fall here, and take root, and come to flower and fruit. Kneeling here in the sun, you know these things. And you cover the seed and mark the row, and move on to the next.

And perhaps as you sit back on your heels once more you think of men and women in England, in France, in the Balkans, in Russia, in China in Germany and in Japan who are on their knees, even as you, even as millions before you, with their bare fingers in the enduring soil, planting, hoping, silently praying. — New York Times.

Disaster Looms In Burma

By KIRKE L. SIMPSON

WASHINGTON, May 1 —(AP)—A new major disaster for the United Nations is looming in Burma, although its scope and consequences can not yet be gauged.

A Japanese armored spearhead has not only captured Lashio, severing the main British-Chinese communication line, but possibly has pushed north of that rail terminal to positions astride the Burma Road itself.

If that is true a desperate race of British and Chinese troops must be on west of the break to escape entrapment and establish a new line to the north for defense of the route to India. That would mean both evacuation of Mandalay and surrender of the last oil fields still within British lines.

Grave fears are expressed in London and Chungking about the fate of both the British forces on the Irrawaddy Front and the Chinese on the Sittang, west of Lashio. Should General Stilwell's Chinese troops fail to hold the Eastern Burma flank against a Japanese effort to turn westward down the railroad to Mandalay, the plight of defending forces still far south of Mandalay on both river fronts would be desperate.

JAPS PUSH NORTHWARD

There is an even graver threat to the Allied right flank, however, if it is true, as London intimates, that the Japanese are forging northward from Lashio along the Burma Road instead of westward toward Mandalay. This would menace the last communication route between the Irrawaddy Front and China.

An off-shoot feeder for the Burma Road runs west from Wanting, 100 miles or so north of Lashio, to Bhamo in the Irrawaddy valley. It affords communication between the British and Chinese armies even with the Mandalay-Lashio Railroad cut. It also affords, however, a chance for the enemy to stab around the Wanting-Bhamo bend far in rear of the British troops presumably already falling back northward up the Irrawaddy.

The presumable new defense front to hold both the road to India and the road to China must include that Wanting-Bhamo connection unless British and Chinese forces are to be completely separated from each other. That gives the London suggestion that the enemy is driving northward from Lashio especially ominous meaning.

Bleak as the prospect in Burma seems to be, there are still certain relieving elements in the situation. One is that the strength and sustained striking power of the Japanese armored force that made the amazing dash to Lashio in four days is yet to be revealed.

It made its 170-mile forced march through difficult and all but roadless mountain country, apparently almost unopposed. It has now lost the surprise value which aided it. It also has been subject to cumulative human fatigue and mechanical wear and tear as well as battle casualties. That may be expected to limit its effective radius of further self-sustained action.

Another factor is the close proximity of the wet monsoon that deluges Burma and India for months beginning mid-May. That foreshadows a lull in the Burma front.

Short of complete entrapment of the British-Chinese forces west of the Lashio break-through, monsoon weather may still intervene in time to limit the scope of the Allied disaster.

Hard To Believe How Time Flies

MAY 1

1912 The first collection of garbage in Peterborough begins today with three wagons in commission.

James Peters, assistant fishery inspector, is drowned in Bacter's Creek when his canoe upsets.

The townships of North and South Monaghan and Otonabee notify the city that they intend to seek an injunction restraining Peterborough from polluting the Otonabee River with sewage.

The Peterborough Law Association makes a presentation of a gold watch to Walter S. Davidson who is leaving here to practice law in Calgary.

The main body of the Peterborough professional ball club arrives here and training will commence at once.

1922 Rotarians are urged by C. H. Rogers to co-operate in the contruction of a boys' camp at Clear Lake.

On the deciding vote of Mayor W. H. Taylor, the city council decides not to make a grant to the Playgrounds Association.

George Gimblett of Hamilton is one of the three applicants for fire chief who will be personally interviewed by the council.

Council decides to advertise for caretakers for the city's bathing beaches and one of the duties will be to instruct children in swimming.

Mr. and Mrs. Campbell have resigned from the respective positions of superintendent and matron of the County House of Refuge.

1932 Several excellent catches are reported by local parties as the trout fishing season gets under way.

Ryerson Ritchie tells the Rotarians how Kansas City has been transformed into one of the most beautiful cities on the continent.

Kindred Early-Wilmot, former manager of the Peterborough branch of the Bank of Commerce dies in Perth.

The Examiner reports that three airplanes passed over Peterborough and that the machines looped-the-loop several times while over the city.

Rev. E. J. Millyard preaches annual sermon to the members of Otonabee and Peterborough Lodges, I.O.O.F.

IN WAR TIME

1917 Peterborough casualties reported since the battle of Vimy Ridge have reached the 97 mark made up of 17 killed, 11 died from wounds, one missing and 68 wounded.

Lance Corp. Fred Collett, and Ptes. R. O. Cowan and C. H. McCusker are officially reported killed in action.

Among the wounded reported is Driver Archie Shook of the Canadian Field Artillery.

Chemong and Pigeon Creek bridges have been badly damaged as the result of very high winds.

Seed potatoes are very scarce and as a result little planting has been done in this district.

A special meeting of the Board of Education has been called to discuss more school accommodation.

A Bible Message For Today . . .

And it came to pass in the fortieth year, in the eleventh month, on the first day of the month, that Moses spake unto the children of Israel, according unto all that the Lord had given him in commandment unto them....

Now therefore hearken, O Israel, unto the statutes and unto the judgments, which I teach you, for to do them, that ye may live, and go in and possess the land which the Lord God of our fathers giveth you .... Keep therefore and do them; for this is your wisdom and your understanding in the sight of the nations, which shall hear all these statutes, and say, Surely this great nation is a wise and understanding people.—Deut. i, 3; iv, 1, 6.

◇ ◇ ◇

I will sing of the mercies of the Lord for ever: with my mouth will I make known thy faithfulness to all generations....Justice and judgment are the habitation of thy throne: mercy and truth shall go before thy face.—Ps. lxxxix, 1, 14.

◇ ◇ ◇

God hath spoken once; twice have I heard this; that power belongeth unto God. Also unto thee, O Lord, belongeth mercy: for thou renderest to every man according to his work.—Ps. lxii, 11, 12.

◇ ◇ ◇

Be not deceived; God is not mocked: for whatsoever a man soweth, that shall he also reap. For he that soweth to his flesh shall of the flesh reap corruption; but he that soweth to the Spirit shall of the Spirit reap life everlasting.—Gal. vi, 7, 8.

A Bit of Nonsense

Reverse

Young Mother: "The landlord called today and I paid the month's rent and showed him baby."

Young Father (of crying baby): "Pity you didn't show him the rent and give him the baby."

Both Curious

Mary: "My mistress is so curious."

Ann: "How is that?"

Mary: "Today I looked through the keyhole into her room and she was looking through the keyhole out at me."

Secret Process Tire Solution? Tests Stand Up

WASHINGTON, May 1— (AP).—Within a week or two, United States Government experts will crowd into a little glass laboratory, not far from Washington and demand a showdown from a man who says he can make rubber from natural gas, grain, and either woodpulp or coal.

The turn of events in that laboratory may spell the end of the rubber shortage—or spell D-U-D in large, crestfallen letters.

Anyway it will be a chapter in one of the war's strangest stories.

For weeks, harried by the critical rubber situation, the experts have been checking into the inventor's claims, testing his product, attempting to analyze it, and losing sleep over its mysteries. Not even to-day will any of the Government men pass official judgment. His name is not released for publication.

It the consensus that there's never been any material quite like it—except rubber itself. Known synthetic rubber reactions are missing, the analyses seem to show crude rubber while actual tests with tires indicate qualities superior to synthetic and equal or superior to crude.

Scientifically, the experts say, it's almost unbelievable; therefore they have their fingers crossed. Thus far, the inventor has refused to disclose vital details of his process or permit Government representatives to witness actual production.

But, since there's just a chance the inventor can do what he says he can do—make rubber that's better and cheaper than crude, using raw materials with which the United States is amply supplied—the Government isn't missing any bets.

It was agreed that the inventor would build a small model production plant—of glass, for reasons of economy — and arrange for the showdown. To date, the Government hasn't spent a dime and hasn't made any commitments, but its hand is ready in its pocket on this one.

The inventor hasn't held out for millions of dollars. His reasons for moving so cautiously, he says, involve fears of a "run-around." The process has not been patented, he says armed men have ransacked his office and threatened him and a protective police guard has been assigned to his family.

If the tests in the glass laboratory prove his claim, the Government experts add dryly, the inventor and his process will become a military secret so fast his head will swim. Plus armed guards, spytraps and all the fixings.

Here in Washington, using materialts supplied by him, officials have supervised the retreading of four times. All have been placed on taxicabs and now have run about 3,000 miles. Under stress of taxi driving, they have performed notably.

Major League Leaders

By The Associated Press

NATIONAL LEAGUE

Batting—Fernandez, Boston, .356.
Runs—Ott, New York, 14.
Runs batted in — F. McCormick, Cincinnati, 18.
Hits—Fernandez, Boston, 26.
Doubles—Fernandez, Boston, and Walker, Brooklyn, 7.
Triples—Benjamin and Warren, Philadelphia, Stringer and Nicholson, Chicago, and Elliott and Martin, Pittsburgh, 2.
Home runs— Camilli, Brooklyn, 6.
Stolen bases—Miller, Boston, Murtaugh, Philadelphia, and Reiser, Brooklyn, 3.
Pitching—Davis and Head, Brookly, 3-0.

AMERICAN LEAGUE

Batting—Dickey, New York, .438.
Runs—Case, Washington, 18.
Runs batted in—Spence, Washington, 19.
Hits—Spence, Washington, 28.
Doubles — Kreevich, Philadelphia, and Estalella, Washington, 8.
Triples—Spence, Washington 4.
Home runs — Keltner, Cleveland, York, Detroit, Williams and Doerr, Boston, 3.
Stolen bases—Case, Washington, 7.
Pitching—Bagby, Cleveland, 4-0.

BREAD SECRET!

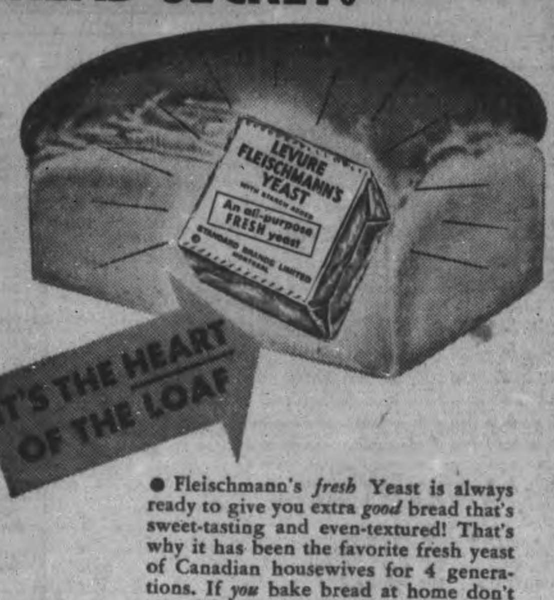

● Fleischmann's *fresh* Yeast is always ready to give you extra *good* bread that's sweet-tasting and even-textured! That's why it has been the favorite fresh yeast of Canadian housewives for 4 generations. If *you* bake bread at home don't run risk of a failure — use *dependable* Fleischmann's *fresh* Yeast. At your grocer's! Order it today!

GET MORE VITAMINS — MORE PEP! Eat 2 cakes of FLEISCHMANN'S fresh Yeast every day. This Yeast is an excellent natural source of the B Complex group of vitamins!

MADE IN CANADA

Russian Submarines Land Troops Behind Nazis

The Moscow caption accompanying this photo does not say so, but it is very likely that this action took place in the Crimea. Submarines of the Russian Black Sea fleet are shown landing marines on territory held by the Germans. Rubber rafts are used to put the marines ashore where they go to work in the rear of the German lines.

Some High Tales If Stanley Cup Could Talk

By ROBERT CLARKE
Canadian Press Staff Writer.

MONTREAL, May 1 — (CP). — The stories the Stanley Cup could tell—if it could only talk.

There was the time when it was booted, in drop-kick fashion, over a bridge rail and into a river. That happened in the early hours of the morning after a victory celebration. And the booter, after a good sleep, woke up horrified, hurried to the scene of his feat and regained the famous hockey trophy.

Another time it was being carried in an automobile by members of a team celebrating a cup victory. A stop was necessary and everyone piled out of the car. The man holding the cup placed it on the sidewalk. Then everyone clambered back and the Stanley Cup was left on the sidewalk. It was still there some time later, when the worried occupants of the car returned.

Those are stories of two decades ago. The Stanley Cup doesn't get such casual care nowadays, says President Frank Calder of the National Hockey League.

"I'd like to have a dollar for every time the Stanley Cup has been filled with champagne," said Calder. And he went on to tell of two of the most famous celebrations in connection with the winning of the cup.

$3,700 Celebration.

A decade and a half ago, when New York Rangers had won the cup in a series with Montreal Maroons, a celebration was arranged in a Montreal Hotel. Ranger officials figured that about 35 persons would attend. What wasn't counted on was the big dance that was going on in an adjoining salon. Next day, when the Rangers got the bill, it was for $3,700, because everybody next door had moved in to sample Stanley Cup champagne.

Somewhat the same thing happened some years later when Detroit Red Wings, the team backed by Millionaire James D. Norris, won the cup in Toronto. Only the bill for that party didn't stack up to the one presented to the Rangers. It was in the neighborhood of $2,000.

Calder can reach back through the years for innumerable stories concerning the many trophies that are part of the N.H.L. One of the best concerns the O'Brien Cup, put up before the First Great War by Senator M. J. O'Brien of Renfrew, Ont., for an Eastern Pro League, and which now goes to the team finishing first in the N.H.L. standing.

"Leagues were folding fast in those days and it was passed from league to league, finally dropping out of sight," says Calder. "I thought that it would be nice to get it for the N.H.L. and received permission to do so from Senator O'Brien's son Ambrose. And then I started to hunt for it. And do you know where I finally found it? In a bowling alley in Montreal. The proprietor was using it as a water trough for his dogs."

Ballplayers Tops On Playing Superstitions

By HAROLD ATKINS
Canadian Press Staff Writer

MONTREAL, May 1.—(CP)—If you're one of those gents who believe '13' is an unlucky number or that you won't get toothaches if you put your left sock on first, then maybe you should have been a baseball player.

It's well known around the sporting fraternity that ball players are generally a superstitious bunch. One who can give testimony to this is Bill O'Brien, trainer with Brooklyn Dodgers of the National League.

One of his price yarns concerns George Stallings who managed Royals in 1928, the year they made their return to the International loop after being out of organized ball for almost three decades.

Apparently Stallings was a major leaguer when it came to superstitions and would do anything possible to avoid running against the mysteries of the unknown. Among his worries was never to cross the diamond from the opposition's dugout unless accompanied by someone else.

On one of these jaunts in Buffalo, Bill was the party of the second part, when suddenly Stallings cried —look! and pointed to a woman wearing a yellow outfit behind the Montreal dugout.

"Get her out of there," said Stallings, "that canary suit will plague us...Tell her anything but get her to move." Bill tried to reason with Stallings that it was pretty awkward situation, but the manager insisted, and gave Bill some folding money to induce the woman to change her seat. The diplomatic venture failed, the woman standing on her rights that she paid for the seat and would keep it, despite the bribe.

For eight innings Royals couldn't do anything right and Buffalo Bisons were rubbing it in as they piled up an 8-0 lead. Going into the ninth inning, Stallings turned his glances toward the stand to find the woman had left her seat.

Believe it or not, Royals came back in their half of the ninth to pound out nine runs and win the ball game.

Sport Snapshots Across Canada

By SCOTT YOUNG
Canadian Press Staff Writer.

TORONTO, May 1 — (CP). — A budding controversy over Sunday baseball in Canada is likely to burst into full bloom during the next few weeks. Industrial workers in wartime have had work-weeks lengthened without suitable provision for the relaxation they formerly found at week-night hockey or baseball games.

Canadian sports organizations have carried on despite increased expenses and some minor criticism. But this carrying-on usually is on a peacetime footing if possible, and is of no value to men and women who have left peacetime routines far behind. For these workers who sit at machines six long working days a week, Sunday is the only respite.

Sunday baseball seems to be one of the answers to the problem and a move to relax legislation making illegal the playing of games on Sunday has been supported by most sports commentators. A piece by Bill (Niagara Falls Review) Gaynon the other day summed up the general sportswriting attitude. He wrote: "A baseball follower has as much right ot attend his favorite sport as the chap who spends his Sunday afternoon....at golf, tennis, swimming, boating or listening to some favorite radio program."

Incidentally

Holes-in-one have become so common in recent years that you'll appreciate the fresh approach shown by Jim Campbell on a Vancouver course... His tee shot on the 165-yard 11th at Capilano landed in a lake, then his companions each dropped a shot on the green within easy two-putting distance....but they couldn't shade Campbell....He canned his second tee shot.

Joe (Winnipeg Free Press) Ryan, commenting on Victoria's protests after losing to Montreal in the second game of the Canadian basketball final: "The Victoria club.... hopes to bring home the bacon with a five-man team. Maybe they can. But if they can't, it would be nice if Mr. Nichol (Victoria manager) would admit that maybe that factor beat them and not the whistle-tooters."

Boston's Kitchener line got more publicity per working day after they left Bruins than before....Al (Montreal Herald) Parsley quotes Art Ross with this addition to the Kraut legend: "When they came to me in the middle of the season and suggested that they should go into the Royal Canadian Air Force, I said: 'Go ahead, that's just what I'd want you to do.' I knew I was kissing the Stanley Cup good-bye, but what would you have done if you had been in my shoes?"

Vic (Kitchener Record) McKenty opines that Lew Hayman's enlistment in the air force is a tip-off that the R.C.A.F. will win the Canadian rugby football championship this year . . . Syl Apps took part in a recent campaign to enlist men for the Canadian (Reserve) army in Toronto, doing his urging from a downtown recruiting depot . . . Someone asked Alf Kunkel of the Ottawa Flyers whether the 1941 Allan cuppers, Regina Rangers, for whom Kunkel also played, could have beaten Flyers. Said Kunkel: "Yes. There was a hockey team."

Campbellford C.W.L. Elects Officers

CAMPBELLFORD, May 1—(ENS)—An increase in members and the large amount of war work done during the year were highlights of the annual report of the Catholic Women's League. The president, Mrs. Robert Lee, presided during the hearing of the reports and Rev. J. V. McAuley addressed the gathering commending them on their excellent work during the past year and urging the need for still greater efforts in the future. It was indicated that not only was the membership increased, but that National and Diocesan obligations were fulfilled and parish work greatly assisted.

In the realm of war work members contributed sweaters, scarfs, socks, mitts, caps, gloves to the soldiers, while to the local branch of the Red Cross Society they gave quilts, blankets and clothing for bomb victims. Cash outlay included $25.00 to the I.O.D.E., $5.00 to Chinese War Relief, $50.00 to the Red Cross Society. They sent 13,000 cigaretes to overseas soldiers, purchased a $50 Victory Bond, and completed a $25 quota of War Savings Stamps. Total receipts for the year were $1,299.79, with expenses of $1,235.16, leaving a balance on hand of $64.63. Following the naming of officers members expressed their thanks to Rev. J. V. McAuley for his wonderful assistance and guidance during the past years and he brought the meeting to a close with a prayer.

The officers for next year are: Honorary chaplain, Rev. J. V. McAuley; president, Mrs. Robert Lee; 1st vice-president, Mrs. J. Heffernan; 2nd vice-president, Mrs. V. Farrell; 3rd vice-president Mrs. P. J. Kelly; treasurer, Mrs. C. Black; corresponding secretary, Mrs. E. Kelleher; recording secretary, Mrs. Geo. O'Sullivan; councillors, Mrs. J. H. Cunningham, Mrs. S. Bibby, Mrs. J. Kelleher, Mrs. F. Macoun, Mrs. J. Smith, Mrs. D. N. O'Keefe.

Air Mine Laying Risky But Dull

WITH THE R.C.A.F. SOMEWHERE IN ENGLAND, May 1 — (CP).—A Canadian Hampden bomber squadron commanded by Wing Cmdr. A. C. Pitt Clayton, D.F.C. and Bar, of Vancouver, shares with other British air units a job that at times is one of the dullest airmen are called upon to perform—the risky task of laying mines in enemy waters

A mine doesn't necessarily have to blow up a ship to fulfil its mission.

"You'd be amazed if you knew how mine-laying ties up shipping," said Clayton, sitting like a busy executive behind his desk in the squadron commander's office.

"If we keep dropping mines the Germans have to keep ships to sweep them. These vessels, therfore, can't be used for anything else and jobs they would ordinarily do have to be done by other ships. So it goes all along the line. Even if ships aren't sunk by the mines, they help to tie up enemy shipping, and that's a pretty good idea, I think."

Sgt. Pilot Dick Gordon of Hagersville, Ont., veteran of two raids, said it was quiet "and that is the only way to have it."

Among the observers is Sgt. D. G. Irwin, Stratford, Ont.

Sgts. Jack Dafoe, Woodstock, Ont., J. E. Galloway, Milton, Ont., are two of the Canadian wireless operator-air gunners with the squadron.

Historian Dies

VICHY, May 1.— (AP) — The death of the French historian, Charles Seignobos, 88, at his home at Ploubazlanec near St. Brieuc in Brittany, was reported here today. He was best known for his "History of Civilization," "Introduction to Historical Studies," "The Historical Method Applied to Social Sciences," and "Political History of Contemporary Europe."

The Sports Round-Up

By HUGH S. FULLERTON, JR.
Associated Press Sport Writer.

NEW YORK, May 1. — (AP) — Latest report from Louisville is that if there's a "sleeper" in the Derby this year he must still be asleep . . . Probably the old reason the 700 newspapermen who are down to cover the race haven't made 700 different selections is that there aren't that many horses in the race . . . Our informants offer Sweep Swinger and Apache as their feed-box specials but we can't help wondering if there wasn't some reason why the Texas folks were pouring their dough into the future books on Hollywood. Those Irish horses are bred for distance and from here it seems that a mile and a quarter may be a long way for some of the Derby nags to travel . . . Eddie Arcaro has definitely alected Devil Diver as his mount . . . Whirlaway will stay at the Downs long enough to pay his respects to the winner and then will be shipped to Pimlico Sunday to run in the Dixie.

Sportpourri

Fred Apostoli had to cancel tomorrow night's fight with Buddy O'Dell at Ridgewood Grove because the Navy wouldn't give him leave . . . The Harvard fatigue laboratory rates crew men as "practically perfect human beings." . . . Now ask the coxswain what he thinks . . . Charley Gehringer, erstwhile strong silent man of the Tigers, has surprised everybody by turning into a regular chatterbox on the coaching lines.

CEYLON HAS RUBBER

While tea is Ceylon's most valuable export, rubber plantations cover a greater acreage.

SPECIAL VALUES ON SPRING-FILLED MATTRESSES . . . WHILE THEY LAST

Special—Fine Quality Spring Mattresses

In odds and ends of expensive tickings. Best white felt filling, with guaranteed springs. Reg. $27.50 value 19.95

LOW PRICED SPRING MATTRESS

Comfortable mattress in a blue floral stripe cover. Quantity limited to stock on hand. 13.95

COMSTOCK'S

300 George St. FURNITURE - DRAPERIES Phone 4683

ROWE GOES TO DODGERS AFTER 9 YEARS WITH DETROIT TIGERS

Schoolboy Rowe Bartered To Daffy Dodgers

DETROIT, May 1—(AP).—The American League pitching career of Lynwood (Schoolboy) Rowe—one without parallel 'n the last decade for sheer brilliance and contrasting setbacks—came to an end yesterday when Detroit Tigers sold the 30-year-old right hander to Brooklyn Dodgers.

While the purchase price was undisclosed it was reported that Larry MacPhail peeled $15,000 off the Brooklyn payroll to complete the transaction that sent the towering Arkansan into the National League. He will join the Dodgers today at Pittsburg.

Break For Manders.

Rowe, who shares with Smoky Joe Wood, Walter Johnson and Robert (Lefty) Grove the league record of sixteen consecutive victories, was starting his tenth season with the Tigers and ten days ago defeated Chicago White Sox for his only 1942 victory. Only once in his career did he have a twenty-victory season, but he compiled a remarkable record of 105 victories and 62 defeats.

The sale of Rowe came as a surprise in some quarters, yet it was fresh evidence that the Tigers intend to string along with young talent that has given the club a tremendous lift in the ne season. By disposing of Rowe, the Tigers elected to keep 25-year-old Harold Manders, former University of Iowa right hander, and cousin of Bob Feller, who would have been cut adrift to reduce the squad to the league playing limit.

Rowe, a native of Texas, but gaining first prominence as a spectacular high school athlete at El Dorado, Ark., spent one year in the minors—at Beaumont of the Texas League—before joining the Tigers in 1933.

The six-foot-four-inch giant won seven and lost four that season, but the following year, under dynamic Mickey Cochrane, who had become Detroit's manager, he put together his sixteen straight victories, won twenty-four and lost eight for the season and pitched Detroit to its first pennant in twenty-five years.

Popular In Detroit.

More than any other player Detroit's baseball madness of that year was created by Rowe and his blazing fast ball.

The Schoolboy won one and lost one in the rollicking world series that October against St. Louis Cardinals, but the next two seasons were nineteen-game winners. It was in 1937 that the Schoolboy suffered misery in his right arm, and after a dismal season agreed to go back to Beaumont in an effort to regain his pitching finesse.

When Rowe returned in 1939 he no longer had a fast ball, but was primarily a control pitcher. He had indifferent success the first year, but in 1940 won sixteen and lost three for the surprise pennant winners. Last year while winning eight and losing six he was thirty-sixth in the league in effectiveness.

Gehrig Plaque Unveiled

Mrs. Lou Gehrig is shown unveiling the plaque to the memory of her husband at Gehrig plaza in New York. LEFT to RIGHT, at the ceremony are Mr. and Mrs. Henry Gehrig, parents of the famous ball player; Manager Joe McCarthy of the Yankees; and Mrs. Gehrig.

LOOK HERE FOR THE BIGGEST USED CAR VALUES IN TOWN

Ford Tudor $680
G.M.C. Panel ... $550
Pontiac Sedan . $1,200
Chevrolet Coach . $720
Chevrolet Short Wheel Base Stake Truck, $250
Chrysler Sedan .. $775
Chevrolet Coach . $825
Ford Club Convertible .. $650
Pontiac Coach .. $950
Chevrolet ½-Ton Pick-up $425
Packard Sedan .. $950
Buick Sedan ... $1,400
Plymouth Sedan . $690
Pontiac Coupe .. $995
Pontiac Sedan ... $900
Plymouth Sedan . $125
Ford Long Wheel-base Stake ... $325
Hudson Sedan .. $175
Ford Tudor $465
Buick Special Sedan, $875

J. J. DUFFUS
DIAL 5757

SPORTS — DAY BY DAY

By FRED D. CRAIG

One thing stands out clearly in the big league races. They haven't found a way to stop either the Cleveland Indians in the American loop or the Brooklyn Dodgers in the National circuit. Both outfits won again yesterday. It was Cleveland's eleventh victory in a row, a 6 to 1 triumph over the Philadelphia Athletics. The Indians got steady pitching from Vernon Kennedy and grabbed off the final game of the series from the A's without the least trouble. Besse was the losing pitcher. Boudreau's club, getting lots of help from their rookie players are sweeping right along, and are two full games in front of the New York Yanks who vaulted back into second place yesterday by salvaging the last game of the series with the lowly St. Louis Browns who had beaten them twice. This time the Brownies didn't really have a chance because Ernie Bonham tossed a four-hitter to score a cleancut shutout 3 to 0. Harris and Hollingsworth threw them in for the Browns.

* * * * * *

With their ace pitcher, Heber Newsome on the hilltop Boston Red Sox took the series from Detroit Tigers two games to one by winning yesterday 8 to 3. The Red Sox made thirteen hits off the delivery of Fuchs, Henshaw and Manders, including Ted Williams' third home run of the season. The blow must have felt good to last year's batting champion who has been in one of the worst slumps in his career. The closest American League game of the day and the best pitching duel in either loop was the battle between the Washington Senators and the Chicago White Sox, won by the former 1 to 0. It was a tidy contest between Wynn on the mound for Washington who allowed the Pale Hose only five hits and the veteran Ted Lyons who yielded four blows and yet had to admit defeat by the smallest possible margin. It was the second tough luck game in succession that the Chicago Sunday pitcher has run into this season.

* * * * * *

As for the Brooklyn Dodgers they are making every post a winning one. They had quite a struggle on their hands yesterday before they finally beat the Cincinnati Reds 11 to 8 in a knock-him-down-and-drag-him-out contest in which both clubs had to call on their pitching reserves. Dolph Camilli was once again the Dodger hero. Tuesday he came through with a homer in the ninth to tie up the ball game and yesterday he hammered out two circuit clouts, his fifth and sixth of the season and the second of the two long Camilli raps, coming in the ninth, won the verdict for the Bums. Pollett flashed a four-hit effort to pitch the Cards to a 7 to 3 win over the New York Giants, with Hal Schumacher the losing pitcher. Tobin the star of the Boston Braves pitching staff who has been throwing one good game after another held the Chicago Cubs to five hits yesterday and Boston won the argument by 3 runs to 2. In the other National League fixture the Phillies turned on the Pittsburg Pirates and took them for a 6 to 3 ride, with Hoerst pitching steady ball to make the win possible.

* * * * * *

Better Forget It

Agitation for Sunday baseball at Niagara Falls should be nipped in the bud by baseball authorities. There is no necessity for scheduled games on Sundays, especially in that district where the clubs are only a few miles apart and twilight baseball is a simple matter, and the only possible reason for the demand for Sunday fixtures is the hope of bigger gate receipts. The diamond pastime is in a bad way in Ontario now and this move for the launching of a wide-open Sunday is not going to help to make friends for the game. Our own opinion is that the Niagara promoters would do well to forget the whole thing and be satisfied with twilight and Saturday afternoon games. Baseball needs all the friends it can muster to keep alive in this province and there is nothing to be gained by alienating a large section of public opinion.

* * * * * *

That ten-man hockey may prove to be a blessing in disguise is the opinion of Ken Colling, Belleville sports scribe who discusses the point in the following interesting paragraphs: "Veteran hockey moguls like Billie Hewitt, Ross Clemens and others state that every effort will be made to keep the game alive next season, but they issued a word of warning that many civilian players of the past season will not be playing another year. For instance in the past two years there has been a decrease of 48 per cent of the players registered in the C.A.H.A. Two years ago the Dominion parent body had 25,000 players registered, but this year only 13,000 signed certificates. Another year the Service Forces may have to sponsor teams to keep the game going and it has been suggested clubs reduce their rosters to ten players. which would mean only four alternates would be permitted. Maybe a ten-man team would be a blessing in disguise."

* * * * * *

Puck patrons attending the final Port Arthur-Ottawa Allan Cup game in Toronto agreed the style of hockey dished up was far superior to that played in the N.H.L.," continues Colling. "Then there was "Sweeney" Schriner's recent verbal blast against present-day hockey tactics, which may set the rule-makers thinking. At any rate a ten-man team should tend to create more and better stick-handlers (almost a forgotten art) and better combination team play. Lovers of hockey, as the game was originally intended, hold stick-handling and neat passing is much more entertaining than the present close-checking, goalmouth-crowding and helter skelter sytle of play. Yes, a ten-man team may bring back the lost arts of the game and prove a blessing after all."

* * * * * *

Two Softball Meetings

Church organizations wishing to enter teams in the Church Softball League this season are reminded that there will be a meeting of the league at the Y.M.C.A. Monday night for the purpose of receiving new entries and completing organization for the season. Entry forms may be obtained from the Y.M.C.A. office Saturday night and churches intending to affiliate with the league are asked to have these forms picked up to simplify the handling of entries. The Church League expects to operate bantam, juvenile and junior sections this season and teams coming within these respective age groups will find a hearty welcome. And while the subject of sofbtall teams intending to join the Men's City League should not fail to notice that there will be a meeting of the league Tuesday night. They are asked to have representatives present at that meeting.

* * * * * *

Sporting Chili Con Carne: Joe Gordon was out of the Yanks lineup yesterday with a sore back. It was the first game he has missed in 471 fixtures. .Dom DiMaggio of the Red Sox had seven putouts and an assist in yesterday's game against Detroit....It is not often that defensive work is featured in the dispatches but the youngest of the DiMag family must really have been sensational....Toronto Maple Leafs couldn't come up with a ninth inning rally against Jersey City yesterday and lost the decision 6 to 3....A number of Peterborough fans journeyed to Toronto Wednesday for the opener. Some of them left before the ball game was over and missed the Leafs' Frank Merriwell finish....Ken Kilrea, centre player of Detroit's farm club, Indianapolis has enlisted with the Canadian army at Ottawa....Howie Pollet not only pitched four-hit ball for St. Louis Cards against the Giants yesterday but he batted in three runs; a good day's work for any club's pitcher....Rookies are having a lot of fun in the big show these days. Buddy Gremp, freshman first sacker of the Boston Braves had a homer and a double yesterday to help defeat the Chicago Cubs.

Valdina Orphan Wins Derby Test

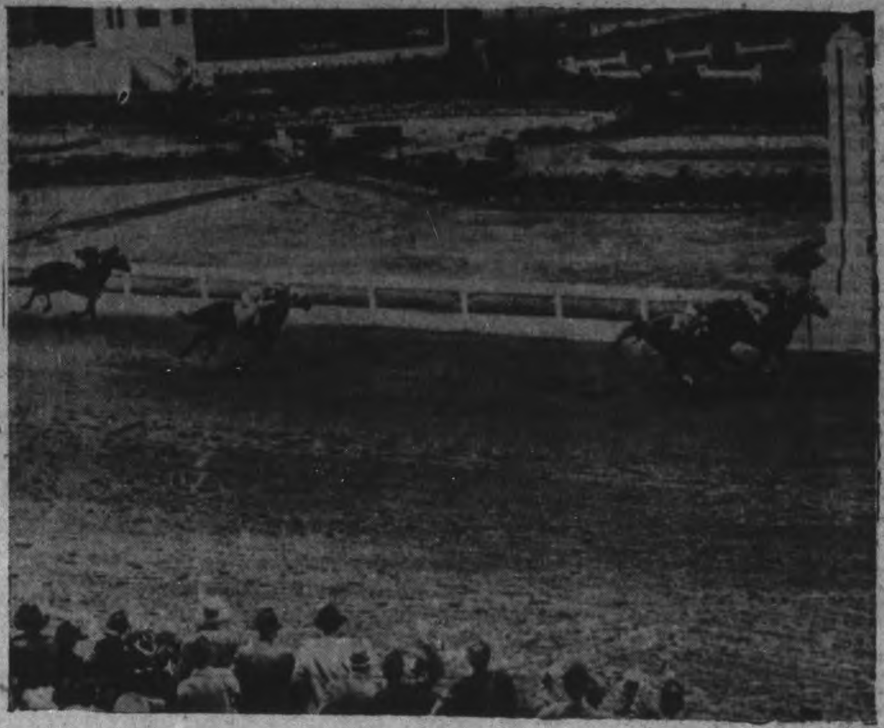

Valdina Orphan, with Jockey Bierman up, is pictured crossing the finish line ahead of Sun Again to win the Derby trial at Churchill Downs. The "Cinderella" horse, Alsab, finished third, while "Hollywood" ran fourth. $6.20 was the return for each $2 ducat on the winner.

See Fitzsimmons With Chance To Cop 4th Derby

By ORLO ROBERTSON
Associated Press Sport Writer

LOUISVILLE, Ky., May 1.—(AP)—Sunny Jim Fitzsimmons, the sage of Sheepshead Bay, is the oldest of the trainers conditioning horses for Saturday's Kentucky Derby but he'll find no respect for his age when he sends Apache in quest of the $75,000 pot of gold.

The 67-year-old trainer, who tightened the saddle garth on Gallant Fox in 1930, Omaha in 1935, and Johnstown in 1939, is the only trainer with a chance of tying the record of four winners established by the late Dick Thompson for E. R. Bradley.

He'll even find his runner-up position jeopardized by Ben Jones, The Parnell, Mo., ex-cowhand who has captured two of the last four Derbies with Lawrin (1938) and Whirlaway (1941). Jones' hope is Sun Again.

As trainers go in this business, where it takes years to learn the whim of horses this is a young man's Derby. Just five of them have passed the 50-year mark. They range all the way down to 30-year-old Art Fletcher who'll challenge with the lightly regarded Fair Call.

Roy Waldron the beau brummel of the group is the only other trainer who ever has saddled a winner. He won the 1940 renewal with Mrs. Ethel V. Mars' long shot Gallahadion, and bids Saturday with Dogpatch, another outsider from the same stable.

Among the trainers is A. J. (Alex) Wilson, strapping ever-smiling man of 42 years from London, Ont. He is handling Sweep Swinger. Wilson rode Sea Soldier to seventh place in the 1932 Grand National at Aintree but has been training flat runners since 1935.

Canadian Meds Tie Scots 10-10

KIRKCALDY, Scotland, May 1. —(CP Cable)—Winding up an exhibition hockey tour of Scotland, the Royal Canadian Medical Corps played a 10-10 tie last night with the Scottish Selects, a team composed mainly of Canadians resident in Scotland.

In a fast and exciting game Sonny Pratt of Winnipeg, was the high scorer for the Canadian team with four goals. Bill Hogarth of Fort William, Ont., got three, Lloyd Styam of Magog, Que., two and Bill Stenback of Fort William one.

The Medicos won only one game during their tour, defeating Scotland 9-5 at Paisley. The Scots won 10-8 at Dunfermline and 10-7 at Falkirk

The Canadians' line-up: Goal, Ted Russell of Montreal; defence, Hogarth and Ken Goody of Cobourg, Ont.; forwards, Stenback, Pratt and Styam; subs, W. J. Rooker of Grimsby, Ont., G. R. Clark of Port Arthur, Ont., A. Todd, G. Nesbitt and H. Pearce, all of Fort William.

Complete Auto Service
Motor Repairs,
Body Bumping, Re-Painting
J. J. DUFFUS CO.
Telephone 5757

Dominoes Take Oilers 40-36

By ALAN DUCKETT
Canadian Press Staff Writer.

MONTREAL, May 1—(CP).—The battle over the officiating a thing of the past, Victoria Dominoes today needed only one victory to be crowned Dominion senior basketball champions for the fourth time in less than 10 years.

The Dominoes, playing the kind of basketball for which they are noted, handed Montreal Oilers a 40-36 beating last night in the third game of the Dominion best-of-five final and thereby took a 2-1 edge in the series. The fourth game will be played here Saturday night.

Dave Nichol, the manager of the west coast team, who had protested over the officiating during the second game, expressed himself as "satisfied" with the referees, Chuck Malis and Frank Ulley, of Montreal, following last night's tilt. Ulley and Malis refereed the second tilt.

Ronnie Wilson, who paced the Oilers when they ousted Trenton R.C.A.F. Flyers from the playdowns in the eastern semi-finals, was the leading scorer on the floor. The red-headed forward, a sergeant in the Canadian (Active) Army, snapped in 10 field goals and made good on four of six free shots awarded him for a total of 24 points.

Victoria's Norm Baker was second in the scoring with 15 points, while third was Coach Art Chapman of the western team with 11 points. Pat Griffin, tall Montreal centreman, was missing from the Oilers' lineup. He suffered an eye injury in the opening game Monday, and was used only sparingly in Tuesday's second game.

Press Boys Pick Devil Diver

LOUISVILLE, Ky., May 1.—(AP)—The press box experts today picked Devil Diver to win Saturday's Kentucky Derby.

Of 26 on-the-scene turf writers and radio announcers who ballotted in the annual Associated Press poll 10 chose either Devil Diver or the Greentree Stable enry of the Diver and Shut Out.

Surprisingly enough, although Alsab has been beaten in his last seven races he got the "place money" with six voting for him to win, three of them from the hometown of his owner, Al Sabath.

Cool as a Shower in Spring
Penmans COOLIES are just the thing

● At the first signs of warm weather, get into Coolies—the short socks that stay up without garters. What a relief to discard your garters ... to enjoy the freedom and ease of Coolies with their knitted-in comfort. The snug-fitting top keeps Coolies ankle-neat.

Penmans Coolies offer a wide range of colours and patterns at your men's shop.

Penmans
COOLIES

H1-S42

A Pipe Of Peace

That's what your pipe will be when you pack it with "SKYWAYS" and taste the rich, fragrant tobacco flavor of this smooth-smoking burley tobacco. It's cube cut, too—handy to pack in your pipe, slow-burning and without bite or sting. So, if you're really anxious to add to your smoking pleasure, just ask your tobacconist for a pouch of "SKYWAYS" at 15c and see for yourself why this new brand has become so popular with hundreds of seasoned smokers.

Remember When—

By The Canadian Press

The longest major-league baseball game was played between Boston Braves and Brooklyn Dodgers 22 years ago today. The teams, tied 1-1 at the end of the ninth inning, had completed 26 frames without scoring when the game was called on account of darkness. Starting pitchers — Leon Cadore, Brooklyn, and Joseph Oeschgar, Boston—lasted the whole game.

WELSH SKIPPER WINS O.B.E.

CARDIFF—(CP).—Capt. Thomas Smith of this city who saved the crew of his ship when it struck a mine and sank in six minutes, has been awarded the O.B.E.

On Pages 5, 7 Additional Sports

Fastest-growing economy blade in Canada. Minora Blades for double-edge razors give quick, easy shaves at a saving.

Open Bowling
Afternoons and Evenings
•
Bowl For Health
•
Duffus
RECREATION ACADEMY
TELEPHONE 9068

Sightseeing Ends

WESTPOINT, N.Y., May 1—(AP).—The United States Military Academy, long a sightseers' paradise, will take in its welcome mat at midnight. Under an order beginning to-morrow all persons entering the post, even spectators at football games, will be required to show a special pass.

BROADWAY BLAZES ON.

NEW YORK — (AP). — Times Square came through its Army-ordered dim-out last night with glowing colors but no honors. for its brilliance was just what the military didn't want. Termed a "poisonous" well of light in the Tri-State Second Corps Area Zone directed to darken itself nightly or face imposition of a complete blackout. the Great White Way serenely stayed white.

Your SHIFT To THRIFT

To practice thrift with safety, you must be certain of quality—for quality is the only reliable guide to economy. Make certain of quality this Spring by buying Society Brand—clothes whose established reputation protects your investment—whose recognized superiority is once more demonstrated in the rich variety of new colors and patterns and fabrics available this Spring. Come in to see them today.

Society Brand Clothes
32.50 to 45.00
ED. RILEY
Peterborough's Smartest Store For Men
Listen to our Sportscast Mon., Tues., Wed. 7.05 p.m. over CHEX
THE SOCIETY BRAND LABEL IDENTIFIES THE GENUINE PRODUCT

CAMILLI'S BIG WAR CLUB NOTCHES 2 HOMERS, DODGERS WIN 11-8

Giants Stop Leafs By 6 to 3; Two Home Runs

By The Associated Press

Baseball fans who like to see home runs are getting their money's worth in the International League these days.

Fourteen circuit clouts spiced the proceedings in four games yesterday, six of them at Buffalo where the pace-setting Newark Bears crushed the Bisons, 15-5. Four homers were hit at Rochester and two each at Toronto and Montreal.

Newark bombarded five Buffalo pitchers with 19 hits, five of which were for four bases each. Lloyd Christopher and Bill Johnson walloped two homers each and Bud Meth eny got one.

Lambert (Dutch) Meyer, recently acquired by the Bisons from the Detroit Tigers, smashed one of Johnny Babich's offerings for a three-run homer. It was Babich's third victory of the year.

Baltimore Orioles remained a half-game behind Newark by defeating Rochester Red Wings, 8-6. George Staler of the Orioles got two homers, each ith two mates aboard. Ed Robinson of Baltimore and Jim Ripple of the Red Birds also hit for the circuit.

Jersey City Giants stopped a two-game Toronto winning streak, beating the Maple Leafs, 6-3.

There were only two homers in this game, one by Buster Maynard of the Little Giants, and the other by Nick Gregory of Toronto.

Montreal Royals let the Syracuse Chiefs do all the home run hitting as they on out over the Chiefs 5-4 with a two-run rally in the last of the ninth. Ed Lukon and Eddie Shokes hit home runs for the Chiefs.

MOVIE TIME TABLE

Capitol — "Captains of the Clouds", 2.25, 4.40, 6.55, 9.10 p.m.

Centre — "Sergeant Madden", 2.30, 5.05, 7.30, 10.10; "Girl From Avenue A", 1.25, 4.00, 6.25, 9.00.

Regent — "Keep 'Em Flying", 1.25, 3.35, 5.45, 7.55, 10.05.

SOUTH BEACH HOTEL
Beauty Spot of Kawartha
Opening To-night Friday, May 1, 1942

Rye's Pavilion Closed Till Further Notice For Alterations

Derby Winner? It Is Tough Picking Favorite In Derby

By WALTER L. JOHNS
Central Press Canadian Writer

NEW YORK, May 1.—At about five minutes to six, Central Standard times, tomorrow, you're going to hear plenty of "I told you so's" from racing bugs who have picked the winner of the 68th Kentucky Derby at Louisville, Ky., which should be just over at that time.

But now, just a day before post time, it's pretty difficult to find prognosticators who can put their finger on even the favorite, let alone the winner, of the horse racing classic, for the Derby this year is wide open.

In the last 10 years there have been many favorites, and outstanding ones, too.

In 1930 Gallant Fox, the winner went at $1.19 to the $1. In 1931, Twenty Grand, the winner, was less than even money. In 1932 Tick On was $1.86 to the $1. Tick On finished sixth.

In 1933 the entry of Ladysman and Pomponious was slightly more than even money. Ladysman finished fourth. In 1934, Cavalcade, the winner, was three to two. In 1935 Nellie Flag was three to one. In 1936 Brevity, which finished second, was four to five. War Admiral, the winner in 1937, was three to two. Fighting Fox, the favorite in 1938, was hardly more than even money. Fighting Fox finished sixth.

Johnstown the winner in 1939, was 60 cents on the dollar. Bimelech, the favorite two years ago, was only 40 cents on the dollar. Whirlaway, the 1941 winner, was not quite three to one.

Requested Favorite

At the moment the favorite for the Kentucky Derby is Requested. Alsab's dismal showing of late will probably keep his odds up.

There were 150 horses nominated for the Derby this year. But of this total, which cost each owner $25 and which costs another $500 to enter their horses in the race, perhaps a dozen will go.

Most racing authorities agree that the ultimate starters probably will come from this group Alsab, Requested, Apache, Sun Again, Some Chance, Bright Willie, Devil Diver, American Wolf, With Regards, Boot and Spur, Bless Me, Dog Patch, Shut Out, First Fiddle, Sir War, Fair Call, Valdina Orphan Sweep Swinger, *Fairymanah, Man's Man.

Our opinion is that the horses which will get the most play and which have the best chances of starting are: Alsab, Requested, Sun Again, Apache, Devil Diver, Shut Out, With Regards, Sweep Swinger.

Alsab Top Money Winner

Last year Alsab topped all two-year-olds with 15 victories in 22 starts earning $110,600. Some Chance of the Calumet Farms and trained by Ben Jones, was second with five wins out of 23 starts. He earned $81265. Sun Again, another Calumet Derby horse, won four out of seven races, earning $45,455. He twice took the measure of Some Chance. Sun Again, most probable starter of the two Calumet horses, ran third in a six-furlong sprint to Devil Diver in the Keeneland opener.

Requested, owned by Ben Whitaker, won nine out of 16 starts last year, earning $49,850.

Devil Diver, the Greentree Stable hopeful, won four out of 12 starts and finished second seven times for $63,359 last year In his first start this year, he beat Whirlaway at six furlongs.

A bit about each of the probable Derby starters may help you pick your own favorite—or it may make you more puzzled than ever.

Bits About the Horses

ALSAB—Bargain colt bought by Chicago attorney, Al Sabath, for $700. He beat Requested twice last year, once in a match race. He also beat Bless Me by a neck in the Walden Stakes at Saratoga. Has failed to win a race this year in seven tries.

REQUESTED—Chestnut colt by Questionnaire-Fair Perdita. Questionnaire was one of the great handicap performer of his time. He was beaten by Alsab twice yast year, and also was trimmed by Shut Out and Sun Again in the Tremont Stakes. Owner Whitaker bought him for $1,300. With Eddie Arcaro up, he won the Flamingo in February beating Alsab easily. Last Saturday he won the rich Wood Memorial at Jamaica, easily taking the measure of most of the Derby eligibles.

BLESS ME—Owned by Col. E. R. Bradley, already winner of four Derbies. Bless Me ran six times last year, winning four and finishing second twice. He lost to Alsab by an eyelash in a mile and one-sixteenth race. Has failed to show a thing this season.

SUN AGAIN—Owned by Warren Wright of Calumet Farm. Raced seven times last year, but was injured just when he was beginning to show his stuff. He beat his stablemate, Some Chance, twice and ran third to Requested in the Tremont Stakes.

WITH REGARDS—Best claim to fame is his most recent effort in winning the Arkansas Derby with ease. With Regards, son of Jack High-Footloose, and owned by T. P. Grimes, won three straight at Oakdawn Park, and in winning the Arkansas Derby set a new track mark for the mile and one-eighth. Last year, With Regards started six times, winning three.

DEVIL DIVER—Owned by the Greentree Stable, and a son of St. Germans-Dabchick. St. Germans sired two Derby winners, Twenty Grand and Bold Venture. Heralded as a champion the first time he went to the post, Devil Diver didn't win until his fourth race. Last year he started 12 times and never finished out of the money. He beat Some Chance and Shut Out among others and won $39,950 in the Hopeful Stakes.

AMERICAN WOLF—Scored important victory at Hialeah in the Bahamas, beating Alsab and Requested. Son of Neddie-American Air and owned by Mrs. A. F. Sherman. Went to the post 10 times last year, winning four and finishing second four times.

APACHE — Owned by William Woodward and trained by Sunny Jim Fitzsimmons. Started 12 times last year, winning three and earning $15,075. He was very impressive in winning the $5,000 Experimental Handicap at Jamaica recently.

SWEEP SWINGER—Claimed by T. D. Buhl, Detroit, from the Greentree Stable for $2,500. The rangy, shuffling chestnut, doesn't look the part of a big stake winner, but his flying fourth in the Chespeake two weeks ago, his triumph in the Endurance Handicap, and his stretch whirl to close a chunk of ground on Alsab and Bless Me in the Walden, show that he can run the better part of any afternoon. The one-mile and a quarter Derby distance will be just to his liking.

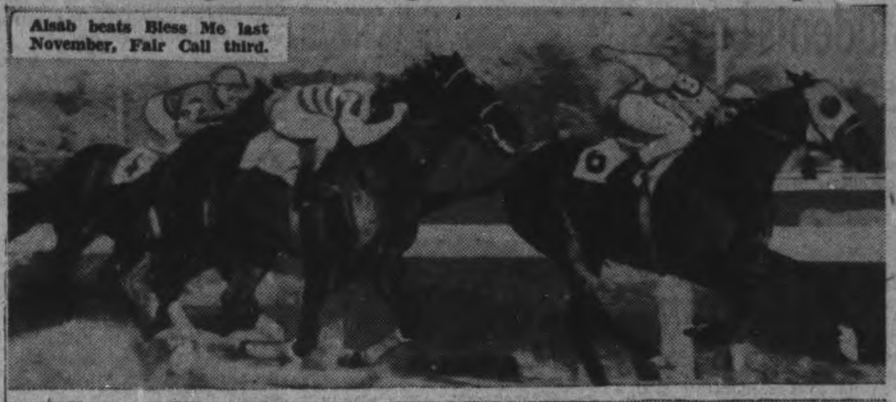
Alsab beats Bless Me last November, Fair Call third.

Bright Willie wins Biscayne, Alsab fourth.

Requested wins East View stakes last summer.

Devil Diver wins Hopeful last August, Shut Out is second.

Indians Trounce A's 6 to 1; Yanks Win 3-0

By JUDSON BAILEY
Associated Press Sports Writer

There was quite a ruckus about Dolph Camilli during the winter, most baseball fans will remember. By accident or design Brooklyn Dodgers obtained waivers on the stocky slugger who led the National League in 1941 in home runs and runs batted in and was voted the most valuable player.

Perhaps fearing a holdout struggle and feeling the Camilli had reached his peak, President Larry MacPhail of the Dodgers discussed deals for him with New York Yankees and both Boston clubs.

Now there is another rumpus going on around Camilli. This time the veteran first baseman is causing it with his big war club.

After being ill for five days and out of uniform, Camilli returned to the lineup this week in Brooklyn's important series with the Reds and hit four home runs in three games to help the Dodgers sweep the slate and run their spring surge to 14 victories in 17 games.

Yesterday the Dodgers were trailing 8-6 at the end of five innings. In the sixth Camilli hit his fifth homer of the season. In the eighth he singled the tying run across and in the ninth again homered, this time with two on, to win the game.

The Dodgers also moved to bolster their pitching yesterday by buying Schoolboy Rowe from Detroit for a price estimated at $15,000. The big fellow had started only one game for the Tigers this year and won it.

Cleveland Wins 11 Straight

Cleveland continued to burn up the American League by crushing Philadelphia Athletics again 6-1 to extend its winning streak to 11 games.

Vern Kennedy kept the A's nine hits well spaced and Colonel (Buster) Mills put him in front with a single with the bases loaded in the first inning and drove in another run with a single later.

New York Yankees regained second place by pouncing on St. Louis Browns 3-0 behind the four-hit hurling of Big Ernie Bonham, who racked up his second shutout and third straight triumph of the young season. Joe Gordon was out of the champs' lineup for the first time since April 25, 1939, ending a string of 471 American League games, because of a pulled muscle in his back.

Early Wynn pitched Washington Senators to a 1-0 decision over Chicago White Sox in a breathless mound duel with old Ted Lyons. The latter allowed only four hits to Wynn's five, but one of the Nationals' bingles was a triple by Stan Spence in the first inning and he came home on an infield out. It was Chicago's seventh straight loss.

Boston Red Sox raided Detroit Tigers 8-3 with Dick Newsome pitching six-hit ball and Ted Williams shaking his slump for a homer.

Howie Pollet, southpaw sensation of the National League when he came up last August, captured his first 1942 victory with a four-hit effort that brought St. Louis Cardinals a 7-3 verdict over New York Giants. Pollet himself drove in three runs.

The Phils backed up Frank Hoerst's nine-hit pitching with four home runs by Dan Litwhiler, Ron Northey, Nick Etten and Benny Warren to beat Pittsburgh Pirates 6-3.

Boston Braves completed a sweep of their series with Chicago Cubs by winning 3-2 on Jim Tobin's five-hit hurling.

Yesterday's Stars

By The Associated Press

Dolph Camilli, Dodgers — Beat Reds by driving in five runs with two homers and single in last three turns at bat.

Howard Pollet, Cardinals—Pitched four-hit ball and drove in three runs for victory over Giants.

Ernie Bonham, Yankees—Shut out Browns on four hits.

Jim Tobin and Buddy Gremp, Braves—Tobin pitched five-hit ball against Cubs and Cremp drove in two runs with homer and double.

Colonel Mills, Indians — Singled with bases loaded in first inning and drove in another run in fifth to lead attack on Athletics.

Early Wynn and Stan Spence, Senators—Wynn kept White Sox five hits scattered for shutout and Spence tripled to score only run of game.

BASEBALL RECORD

INTERNATIONAL LEAGUE

	Won	Lost	Pct.
Newark	9	4	.692
Baltimore	9	5	.643
Syracuse	7	6	.538
Montreal	7	6	.538
Jersey City	8	7	.533
Rochester	6	8	.429
Buffalo	5	10	.338
Toronto	4	9	.308

Thursday Results

Jersey City 6, Toronto 3.
Newark 15, Buffalo 5.
Baltimore 8, Rochester 6.
Montreal 5, Syracuse 4.

AMERICAN LEAGUE

	Won	Lost	Pct.
Cleveland	12	3	.800
New York	10	5	.687
Detroit	11	7	.611
Boston	9	6	.600
Washington	8	9	.471
St. Louis	7	11	.389
Philadelphia	5	12	.294
Chicago	3	12	.200

Thursday Results

Washington 1, Chicago 0.
Cleveland 6, Philadelphia 1.
New York 3, St. Louis 0.
Boston 8, Detroit 3.

NATIONAL LEAGUE

	Won	Lost	Pct.
Brooklyn	14	3	.824
Pittsburgh	9	6	.600
Boston	9	8	.529
St. Louis	7	7	.500
New York	8	8	.500
Chicago	7	9	.437
Cincinnati	5	10	.333
Philadelphia	4	12	.250

Thursday Results

Brooklyn 11, Cincinnati 8.
Boston 3, Chicago 2.
St. Louis 7, New York 3.
Philadelphia 6, Pittsburgh 3.

AMERICAN ASSOCIATION

	Won	Lost	Pct.
Milwaukee	10	4	.714
Kansas City	8	4	.667
Louisville	7	6	.538
Toledo	8	8	.500
Indianapolis	7	7	.500
Minneapolis	5	7	.417
Columbus	5	8	.385
St. Paul	4	10	.286

Thursday Results

Milwaukee 6, Toledo 5.

FAVORED COUNTRY

Colombia is the only South American country with a seacoast on both the Atlantic and Pacific oceans.

"Cootie Williams one of the best trumpet players in the world."—Benny Goodman. Coming to the Summer Gardens May 8th.

CHEX Radio Broadcast

1430 ON YOUR DIAL

FRIDAY, MAY 1

6.00—Canadian Press News
6.10—Interlude
6.15—Swing and Sway
6.30—Supper Club
6.30—Albums of Familiar Music
7.00—Canadian Press News
7.07—Sportscast
7.15—Music By Lombardo
7.30—Secret Service Scouts
7.45—Lucky Strike Bait
8.00—Kinsmen Club, Milk for Britain (Until 11 o'clock).
11.00—News
11.10—Organ Interlude
11.15—Sign Off

SATURDAY, MAY 2

7.30—O Canada
7.35—Farm Fair
7.45—On The Mall
8.00—Canadian Press News
8.10—Hit of the Day
8.15—Breakfast Varieties
8.45—Morning Devotions
9.00—Canadian Press News
9.05—Breakfast Varieties
9.30—Waltzing With You
9.45—Keyboard Kapers
10.00—Safety Club
10.30—Music By Horace Heidt
10.45—Melody Time
11.00—Canadian Press News
11.05—Organ Interlude
11.15—Port Hope Salute
11.45—Luncheon Music
12.00—News of Hollywood
12.15—Musical Sketches
12.30—National News
12.40—Tropical Moods
12.45—Farm Folks Hour
1.00—Canadian Press News
1.05—Farm Folks Hour
1.30—Song Shop
1.45—From The Classics
2.00—Canadian Press News
2.05—Tops In Pops
2.30—Victor Album
3.00—Canadian Press News
3.05—Melody Matinee
3.30—Sincerely Yours
3.45—A to Z In Novelty
4.00—Canadian Press News
4.05—Swing Club
4.30—Make Believe Ballroom
5.00—Canadian Press News
5.05—Master Singers
5.15—Lindsay Salute
5.45—Melody Parade

A Tribute to Your Mother
MOTHERS DAY
Mother's Day
Sunday, May 10th
SEE OUR CARDS! DON'T FORGET MOTHER
Gifts – Cards "For Her Day"
Select Your Gifts and Cards Now!
ADDING MACHINES
New Portable 75.00
Desk Model 95.00
Limited Supply
NEW ROYAL PORTABLE TYPEWRITERS
New models 39.50
Touch control 49.50
While They Last
REDUCED SPECIAL!
"This Above All", by Eric Knight
Movie Edition 1.49
BOOKS!
• Pocket Books 39c
Good Titles
• Triangle Books 59c
Good Authors.
See Other Book Specials
ACTIVE SERVICE GIFTS
• Leather Cases
• Pen and Pencil Sets
• Bibles and Testaments
Tan or Air Force Blue
McBRINE LUGGAGE
• Twin Set • Gladstones
• Brief Cases • Aeropacks
• MACHINISTS
• TOOL-MAKERS
• ELECTRICIANS
• DRAUGHTSMEN
See our books in stock on varied subjects. We carry in stock books published by:
McGraw-Hill Pub.
Industrial Press
Audel's Publishers
American Technical Co.
If we haven't your book—ask about it.
• Draughting Sets
• Slide Rules
• French Curves
• Box Wood Rules
DEYELL'S BOOKSTORE
393 George St. PHONE 9641 Near Hunter

The Summer Gardens
FIRST FRIDAY DANCE TO-NIGHT
JACK WACHTER AND HIS ORCHESTRA
Featured at Drummer's Ball, Toronto
DANCING SATURDAY ALSO
Admission—Ladies 40c; Gents 60c

Cootie WILLIAMS
AND HIS ORCHESTRA
Coming To Summer Gardens
Friday, May 8

Last Two Days
To-night & Saturday
CAPTAINS OF THE CLOUDS in Technicolor!
with JAMES CAGNEY and the ROYAL CANADIAN AIR FORCE
BRENDA MARSHALL • DENNIS MORGAN
REGINALD GARDINER • GEORGE TOBIAS
and ALAN HALE
A Warner Bros. picture
Extra! Color Cartoon 'Hop, Skip and a Chump' and Latest News Events
CAPITOL
A FAMOUS PLAYERS THEATRE

CENTRE
TO-DAY AND SATURDAY
2—HITS YOU'RE SURE TO ENJOY—2
Wallace BEERY
SERGEANT MADDEN
with TOM BROWN, ALAN CURTIS, LARAINE JOHNSON
AND FEATURE NO. 2
JANE WITHERS and KENT TAYLOR
in "THE GIRL FROM AVENUE A"
Plus! "Old Macdonald Duck" - Walt Disney Cartoon

AS CO-PILOTS . . THEY'RE CO-RIOTS!
They've got the whole Army Air Corps in a sky-high uproar... and sweeping the nation in fun-formation!
Today
Bud ABBOTT & Lou COSTELLO
"Keep 'em Flying"
MARTHA RAYE CAROL BRUCE
Also ON THE SAME PROGRAM..
"Here Comes the Cavalry"
In Gorgeous Technicolor — Sea Raiders and the Latest News
If You Want To See a Thrill-Comedy
DON'T MISS THIS 5 STAR ATTRACTION
Attend Matinee 1.10
Regent

General Wavell Confers With Burma Commander

With the fall of Burma feared near, an attack on India by the Japanese is expected in the near future. General Sir Archibald Wavell, RIGHT, commander-in-chief of armed forces in India, is shown here conferring with General T. J. Hutton, commander of the forces in Burma.

MARKETS

TORONTO CHEESE

TORONTO, May 1 — (CP). — Wholesale cheese prices were unchanged today.

Quotations were: New cheese: whole, 23½c lb; triplets, 24c; cut, 24½c.

TORONTO PRODUCE

TORONTO, May 1 — (CP). — Produce market prices here today as reported by the Dominion Department of Agriculture follow:

Eggs.—A-large, 32c; A-medium, 31c; A-pullet, 25 to 26; B, 28 to 29c; C, 27c.

Churning Cream, wholesale.—No. 1, lb. 36 f.o.b., 39c delivered; No. 2, lb., 33 f.o.b.; 36c delivered.

Butter, wholesale.—First grade solids, 35¼c; second grade solids, 33¾ to 34½c.

FRUITS AND VEGETABLES

TORONTO, May 1 — (CP). — Wholesale fruits and vegetables remained unchanged today.

TORONTO POULTRY

TORONTO, May 1 — (CP). — The dressed poultry market has been quietly steady during the current week, the Dominion Department of Agriculture reports.

Fresh arrivals of chicken are practically nil. A few more fresh fowl have been arriving but not enough to meet requirements. The fresh broiler supply has been showing a slight increase for which there has been a fair demand. Storage stocks of fowl are scarce but there has been a fairly good movement of chicken locally and out-of-town. The movement of turkeys has been slow and some dealers have been endeavoring to stimulate sales in various ways but have not reported much success. There have been no offerings from the Western provinces.

And quotations to producers and country shippers are purely nominal at:

Broilers.—Grade A milk-fed, 29c lb; Grade B milk-fed, 28c lb.

Fowl.—Grade A, over 5 lbs. 24c lb.; 4½ to 5 lbs. 23c lb.; 4 to 4½ lbs. 22c lb; Grade B, over 5 lbs, 22c; 4½ to 5 lbs. 21c; 4 to 4½ lbs, 20c.

MORE ABOUT—

Lauds British

(Continued from Page 1)

sabotage and guerilla warfare are said to have weakened the Nazi rear while Hitlerian purges battle casualties and restriction of reinforcements seriously affected the invading troops.

Destroying European Culture

"The German Army," Stalin said, "is an army of medieval darkness, called upon to destroy European culture in order to institute the slave-driver culture of German bankers and barons."

He said the German Fascists had been represented as nationalists defending the integrity of Germany from attacks, as socialists seeking to defend the interests of the working people, as the bearers of European culture.

Of each idea he said: "This, of course, is a lie."

"The peoples of all freedom-loving countries are looking to the Soviet Union as a force which is capable of saving the world from the Hitlerite plague," Stalin went on.

"Among these freedom-loving countries the first place is occupied by Britain and the United States of America, with whom we are connected by ties of unity and friendship, and who are giving our country more and more military assistance against the Fascist invaders."

The premier declared Red Army troops had become "fiercer and more merciless" as a result of German treatment of military prisoners and civilians and reported disappearance of "the complacency and lack of responsibility with regard to the enemy which was found among the men in the first month of the war."

He issued a five-point memorandum charging all fighting men to master their weapons and strategic duties and urged guerillas in occupied territories to "spare no bullets against the invaders."

He praised the working people for turning the holiday into a day of labor. The mass demonstrations which have marked the last 24 years of Russian celebration of May Day were cancelled.

Nevertheless, every city, town and village arranged for display of red banners, revolutionary slogans — which now emphasize the necessity of "everything for the front"—and huge portraits of Lenin, Stalin and other Bolshevist leaders.

HELP FOR KIDNEYS OR MONEY BACK

Gin Pills are sold on a "satisfaction or money back basis". If you're not entirely satisfied with their help your money will be refunded.

Regular size, 40 Pills Large size, 80 Pills
(In the U.S. ask for "Gino Pills")

MORE ABOUT—

Group Of 24

Continued from Page 1

the battlefront.

John Diefenbaker (Con. Lake Centre) raised the question of civilian flying clubs — which provide elementary training for pilots and observers in the Commonwealth Air Training Plan — making excessive profits now that the plan has grown so far beyond its original size.

Defence Minister Ralston, later in the debate, replied that recommendations of the committee last year for reducing these profits and controlling the use to which they would be put had been adopted.

Not Near Capacity

Mr. Johnston said his experience was that many war plants were not working at anything near capacity. Delegations of workmen had reported that the factories they worked in, producing army trucks, were "deliberately slowing down production."

"I do not need to tell honorable members what plants I have in mind because they know. These are, perhaps, the three largest plants in Canada."

He added that another delegation would be here shortly to tell the government that a large paper plant was working only three days a week.

Questioned by Conservative House Leader Hanson, Mr. Johnston said he was referring to "the Abitibi plant."

"And the St. John Paper Company in Quebec," interjected Edouard Lacroix (Lib. Beauce).

Steel Mill Quits at 5 P.M.

Mr. Johnston said that, while Munitions Minister Howe was claiming there was a shortage in steel, a rolling mill in Calgary stopped work at five o'clock every afternoon. The Bow River member said a worker in the plant had told him that the plant could easily triple its production.

Aircraft factories, with a little expense, could almost double their output. He declared that for parliament to sit idly by "knowing that these manufacturers are deliberately held back by the Government" was a shame.

"If manufacturers say they are deliberately held back by the Government they are saying something which they know nothing whatever about," interjected Prime Minister Mackenzie King, "less than what my honorable friend knows.

"It seems to me my honorable friend has been made an easy mark by some of these concerns," Mr. King added, and his followers pounded their desks, shouting "Hear! Hear!"

"Go ahead and clap," retorted Mr. Johnston. "Clap this one off: I had the president of the Ottawa Car and Aircraft in Ottawa tell me he was working on planes for which he did not have a Government contract.

"He said: 'The only reason why I don't shut down is that we are in hope that the Government will accept it. But we cannot wait on the Government. They are too slow'."

He said this Ottawa aircraft firm had laid off 900 men recently and asked the Prime Minister if they had been put back to work.

"My knowledge of these things is not as full as my honorable friend's seems to be," Mr. King said.

"I have not that—I cannot think of the exact word—omniscience; it is something much of the same character—I have not that entire knowledge of the entire war effort that my honorable friend appears to have," the Prime Minister added.

"Then I am sorry for the Prime Minister," Mr. Johnston replied.

"He is taking everything that is being said to him as gospel truth," Mr. King continued.

Ready To Probe Charges.

"If he is prepared to make a charge with respect to any single contract or any single industry which is not performing its duty because it is held back by the Government, then I will certainly give him a committee of inquiry, immediately. But if he cannot he had better not make those reflections."

Those Alberta Tar Sands.

Mr. Johnston spoke of the Alberta tar sands and said he had been informed by the Department of Munitions and Supply that these resources could not be developed practicably.

"So far as I can find out the only source the Government got this information from was the big oil business, from men directly or indirectly financially controlling or interested in production of oil in this country," he said.

"My information is that it is a definitely established and proven fact that we can get oil and gasoline out of these tar sands and sell them on the commercial market to compete with the big oil companies," he declared.

"I think there should be an investigation of this. I am quite convinced that Imperial Oil is not going to expand our oil industry unless they are forced to do so, or unless some other steps are taken to expand this industry."

Mr. Howe said his Department was one of the first to be investigated by the committee yet, from the tone of statements made in the House, it would appear that someone was preventing such investigation.

Members of the committee who now criticized the Department were in fact criticizing themselves, having been instructed to investigate it and having been afforded all facilities to do so.

"It is very damaging to the war effort to have distrust built up about the Department of Munitions and Supply...

"If there is anything wrong with my Department there is no one more anxious to know about it than I am. We have men on watch constantly for irregularities or wrongdoing.

"I can assure honorable members that if there has been any irregularity the guilty party will be punished to the full extent that the courts provide punishment."

Mr. Howe said his files were open to the committee and, while contracts no longer were published, by International agreement, they could be disclosed to a committee sitting in camera.

Charge Secrecy Violated.

J. A. Marshall (N.D. Camrose) protested that information given the committee in camera was later divulged in newspapers and magazine articles and he accused members of the House of violating the secrecy of the meetings.

As a member of the committee he said he was ready to do his part 'to see that we win the war and to see, too, that proper punishment is meted out to those human buzzards who would feed on the lives of patriotic Canadians.'

R. W. Gladstone, (Lib. Wellington outh) contended that 'red tape' and unbusiness-like procedure had slowed up the work of the committee last session. Meetings were held up because of lack of shorthand reporters to record the evidence and he said he was convinced that it was not necessary to have a complete record of all proceedings.

Mr. Gladstone suggested the committee again sit through the Parliamentary recess and that a substantial grant of money be provided to enable the committee to work without interruption due to lack of funds. The committee should sit continuously during the life of the present Parliament, he said

INDIA'S ARMY

There are a million men in the India Army, as compared with 150,000 18 months ago.

Ottawa To Make Medical Students Loans

OTTAWA, May 1 — (CP). — Medical students in Ontario universities are to be given financial assistance by the Federal Department of Labor through a new arrangement made with university authorities, Labor Minister Mitchell announced yesterday after a final meeting of university representatives and officials of the Departments of Labor and National Defence.

"All medical students, other than freshmen, who need aid and who agree to enlist in the armed services when they reach the second last year of their course will receive loans up to approximately $300 a year, Mr. Mitchell's statement said. "The universities will select the students to be helped. Each university will administer its own fund and will make collection of the loans.

"When they reach the second last year of their course, students who are physically fit and have a good academic standing will be enlisted in the Army. They will be given leave of absence with pay till graduation, when they will be posted as medical officers."

Mr. Mitchell said it became necessary to work out a special plan for Ontario universities when the Provincial Government declined to participate in the original student aid program. Under the original plan the Federal and Provincial Governments co-operate on a 50-50 basis, and engineering, science, and dental students, who pledge their service to the nation after graduation, are covered. In British Columbia, Alberta, Saskatchewan, Quebec, and Nova Scotia, all co-operating on the 50-50 basis, the money is paid as an outright grant. In Manitoba, at the request of the Provincial Government which pays half the cost it is loaned.

A Federal Matter.

The Ontario Government declined to co-operate as it considered the plan a war measure and the sole responsibility of the Federal Government, Mr. Mitchell said. A proposal that it divert some of its $300,000 grant to the Royal Canadian Air Force School at Galt, Ont., to students' aid was rejected.

The training branch of the Labor Department has estimated that the Ontario scheme will cost the Federal Department of Labor $150,000, less repayment of the loans. This figure includes the cost of accelerating the medical course to speed graduation of doctors. The speed-up will be obtained largely by shortening summer vacations.

"It is thought probable that a similar arrangement will be worked out with the Ontario universities to give aid to dental students," Mr. Mitchell said. "The plan will be enlarger to take in engineering and science students only if the war demand for them makes it necessary."

CAMPBELLFORD

376 Boxes Of Cheese Are Sold On Board

CAMPBELLFORD, May 1. (ENS) —Nine factories boarded a total of 376 boxes of white cheese here last night and all sold at from 19¼ to 19 5-16 cents. This represented an last week and the total would have been more if Brae and Trent Valley had made offerings. Bidding opened at 19¼ cents and at this price W. H. Bailey bought 59 boxes for Lovell & Christmas, Montreal and W. D. Bedell took 161 for A. A. Ayre & Co., Montreal. Of the balance 72 were taken by A. J. Meyers for Flavelle & Co. Lindsay and 84 by J. Bradbury for Canada Packers with both paying 19 5-16 cents. District Dairy Instructor told the press at the close of the meeting that when Avonbank factory (Morganson) began production next Monday every factory in the district would be making cheese.

Offerings were as follows: Beaver 41w; Crow Bay 33w; Cedar Creek 26w; Empire 50w; Hoards 44w; Kimberley 30w; Menie 87w; Rylstone 34w; Woodlands 31w.

MORE ABOUT—

Hitler Gives Duce

Continued from Page 1

force—visited Rome last Feb. 5 to confer with Mussolini.

German military leaders who attended the Salzburg conference in addition to Keitel included Field Marshal Albert Kesselring, of the air force, Gen. Alfred Jodl and the German military attache in Rome, Lt.-Gen. Von Rintelen.

Kesselring was recently reported to have assumed command of German air units in Sicily which have been battering the British Mediterranean stronghold of Malta.)

Italian military men present included the military attaches at the Berlin embassy—Gen. Efisio Marras and Brig.-Gen. Gandin.

Pretty Well Named

VAN ALSYTNE, Texas, May 1. —(AP)—His registration card lists him as Daniel Wisdom Murphy. But in the family Bible the Negro is "Daniel Wisdom May I Know Steven Faith and Spirit Chose John's Devine Communion Field Moses Meaknses and Joshua Zea Wins the Day and Conquer All Murphy."

Cattle Advance 25 Hogs, Veal Sheep Are Steady

TORONTO, May 1.— (CP.)— A liberal run of cattle was cleared at prices about 25 cents higher on the livestock market here this week. Veal calves, sheep and lambs were steady. Hogs were firm.

In cattle trade packet buyers took their normal quota of the cattle supply and there were about 500 head of cattle purchased on United States orders. Trade was active on Monday and Tuesday, slowing a little towards the close. Weighty steers sold at $10.25 to $11.50 with some export at $11.60.

Butcher steers were $9.50 to $10.50 with a few at $11. Heifers sold at $9.25 to $10.50. Butcher cows traded at $6.50 to $8.75 wiht some at $9. Canners and cutters sold at $5 to $6.25. Bulls were $7.60 to $9 and a few at $9.25. Fed yearlings sold at $10.50 to $11.75. Light stockers sold at $7.75 to $9.75 and some feeders brought $10 to $10.25. Milkers and springers sold at $65 to $115 each.

Veal calves were steady at $14 to $15 for choice with common downward to $8 and the bulk of sales between $10 and $14.

Hogs opened firm at $15.25 dressed and held for the week. Sows sold at $11 dressed. Feeders were $11 to $11.50 cwt. live weight with a reduction of $2.50 per head.

The lamb supply was limited to a few odd lots of feed lot lambs which sold at $8 to $13 cwt. A few spring lambs brought $10 to $12 each. Sheep were $5 to $7.50 cwt. with some light yearlings at $8.50 cwt.

Weekly summary of receipts:

	Cattle	Calves	Hogs	Sheep & Lambs
This week ..	5473	2736	4438	239
Last week .	4581	2865	4263	406
1942 to date .	84732	36865	67089	16000
1941 to date .	85847	35973	74925	37449
This week 1941 .	5254	2827	4679	2973

TO PEOPLE WHO CANNOT SWALLOW PILLS

If you feel sluggish, depressed, liverish or are inclined to constipation—just try this treatment for two weeks: *Take enough Kruschen to cover a dime, in warm water every morning.*

Nothing could be easier to take, and Kruschen is not harsh, but is a mild, gentle, laxative.

Constipation is caused mainly by lack of moisture in the large intestine. Kruschen contains carefully blended mineral salts that bring back the moisture. Besides cleaning out stagnating poisonous waste matter, Kruschen helps to rid the bloodstream of other poisons resulting from constipation.

Get a package of Kruschen from your druggist and within two weeks you'll feel your old good health coming back. Two sizes: 25c and 75c.

No Steeple Speakers

HUNTINGTON, W.Va., May 1.— —(AP)—Because the "voice of one Huntington preacher could be heard over the radius of half a mile," there'll be no more loudspeakers installed in local church towers. City council adopted an ordinance forbidding the speakers after one councilman objected to the range of one already in use.

HALL'S Economy Festival Continues Saturday

SAVE ON SUMMER NEEDS FOR HOME AND FAMILY

This special event brings outstanding values of interest to the whole family. Plan your needs, then come to HALL'S for quality merchandise at attractive prices.

BIG BARGAINS IN ALL DEPARTMENTS SHOP AND SAVE

FASHION SAYS—

Hall's For Tub Frocks

Seersuckers! Cottons! Miami Cloth! Spuns!

Junior Sizes 11 to 17—Misses' Sizes 12 to 20

6.95 - 8.95

Fresh, loveable, tubbable cottons that you'll live in from morning till night, from now 'till' the end of Summer! Stripes, checks, floral, stripes are all here in the most glorious colorings. Don't fail to see these grand new arrivals!

Seconds of 1.00 Quality

Bemberg Chiffon Hose

Save your real silk hose by wearing these sturdy bemberg chiffons for everyday use. Full fashioned, in good colors. Sizes 9 to 10½. SPECIAL VALUE . . . Pair .... **.79**

Women's

Spun Charm Dresses

Sizes 36 to 46

3.50

Lovely cool, fresh looking frocks of this grand appearing, grand wearing, grand laundering materials. They're made by the manufacturers of Wartha Washington dresses and are beautifully finished throuhout. Polka dot and floral designs in appealing colors.

SPECTACULAR SAVINGS! SHOP EARLY!

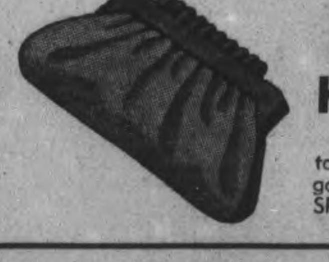

HOPSACK AND NOVELTY FABRIC HANDBAGS

The smartest, newest bags for Spring and Summer. Well made, large roomy styles in top handle and envelope styles. Choice of embroidered effects, stripes, novel patterns in gay colorings. Wooden or composition handles that are good looking and different. SPECIAL VALUE **2.98**

Schoolgirl Cottons

Special Value **1.59**

Mothers! Here's a special worth shopping early for. Crisp, fresh looking cotton print dresses in stripes, dots, allover floral patterns and novelty designs in light, tubfast colorings. Sizes 7 to 14 years.

Kiddies' Ankle Socks

Rayon and fine lisle ankle socks, plain or 'Lastex' cuffs. A good selection of colorful stripes, pastel colors, striped tops or plain white. Sizes 5 to 10½. SPECIAL VALUE . . . Pair .... **.19**

Walker's Service Yarn

Excellent value in a sturdy yarn for knitting socks for men on active service. Khaki, Airforce Blue and Navy. Enough in each ball for a pair of socks . . . Ball .... **.67**

Women's Cotton Pyjamas

Man-tailored and Butcher Boy styles in fine quality printed cottons. Cool, comfortable, nice fitting garments. Small, medium and large sizes **1.00**

REPEAT SPECIAL!

WASH SUITS

Button-On Style

Shop Early For This Grand Buy **.79**

Well made tub cotton suits in solid colors or dark trousers with light colored tops. Made of sturdy cotton broadcloth, button-on style, short sleeves and collar. Sizes 1 to 6 years. Shop early and get the pick.

Sturdy Useful Size

Tea Towels

You'll want several of these splendid drying towels at this low price. Choice of tubfast colored checks or wide bar stripe borders. Size 16 x 31 inches. These Dririte towels are outstanding value. Each .... **.25**

18 x 36" Natural Color

Terry Towels

Thick, closely looped towels in natural color with choice of various color combination striped centres. Size 18 x 36 inches, ideal for camps, cottages, home use. . . . SPECIAL VALUE, EACH ONLY .... **.35**

Seconds in 45 Inch

Table Oilcloth

Extra savings these seconds of better quality oilcloths. There are several attractive and colorful patterns. Get your home and cottage needs tomorrow at this special price . . . Yard .... **.39**

Durable Plain Hemmed

White Sheets

Firmly woven, good weight everyday sheets, 68 x 86 inch size. Plain hem top and bottom. You'll want several at this attractively low price. SPECIAL, EACH **1.69**

See Our Windows **RICHARD HALL LIMITED** DIAL 5761

MAIN STREET TOPICS

The Peterborough Examiner

VOL. LXXXV, No. 102 — PETERBOROUGH, FRIDAY, MAY 1, 1942 — PAGE

SONGSTER WEEKEND

Salvation Armyists are celebrating their 18th annual Songster Weekend over Sunday at the Temple under A. Ben Smith, leader for the entire period. Feature of the gatherings will be a women's xylophone party of five—the only one of its kind in the country.

MILK FOR BRITAIN.

A donation of $15.00 was received on Thursday from the Westwood Branch of the Women's Institute by J. A. Macdonald of the Royal Bank, treasurer of the Milk for Britain Fund. A donation of $10.00 was also received from one who wanted to be known as "An Echo from Yorkshire."

ANOTHER FLIER

Sergeant Pilot J. W. Cunningham (Omar) son of Mrs. Cunningham of Toronto, won his wings recently at No. 9 Service Flying School, Summerside, P.E.I. Sgt. Pilot Cunningham is a former resident of Peterborough, and a graduate of Runnymede Collegiate, Toronto.

FENELON FALLS' LOSS

Fenelon Falls lost its comparatively new Seagrave pumper and the main part of its best hose in the Kinmount fire Tuesday. The pumper cost $8,000 and was insured for $2,300. The village on Cameron Lake considered itself adequately provided with fire protection until it undertook the good Samaritan trip to Kinmount.

LIGHTNING SPLITS FLAGPOLE.

The permanent residents at the Kawartha Golf and Country Club got a jolt Thursday evening when lightning struck the flagpole just in front of the main entrance to the clubhouse. The bolt shattered the pole, sending a shower of splinters on to the house, and the ground, and then grounded in the rockpile at the base of the pole, dislodging several of the cobblestones, which were set in concrete.

CUSTOMS RETURNS STEADY

Customs revenue at the local port totalled $349,176.37 for the month of April, according to figures made available today, which is a substantial amount from a comparative sense. The breakdown was as follows, import duties, $96,614.22; excise revenue, $247,323.32; and sundry items, $238.83.

GRENFELL MISSION FUND

Please make your contribution for Grenfell Labrador Medical Mission to Mrs. G. R. Langley, 239 Burnham street or the Examiner.

GETS SALARY INCREASE

Alderman Sullivan seemed to discover the other evening the fact that Miss Jean Elcombe of City Engineer Parsons' staff had been overlooked in revision of some salaries this year. His motion that her salary be increased in the amount of $100 a year retroactive to January 1 was adopted.

INDIAN FINED.

There was only one case before Magistrate O. A. Langley, K.C., in police court this morning, a Curve Lake Indian pleading guilty to a charge of having been intoxicated on the Norwood Road Thursday night. The accused, who had been arrested by Provincial Officers Price Morris and L. A. McClure, was fined $10 and $1 costs.

POWER NEEDS

Enquiries from two of the city's industries for assurance of supply of electric power in any emergency which may occur were received by the Utilities Commission Thursday afternoon. One of them was from the Canadian General Electric Company. A short term contract was mentioned as the most satisfactory recourse for temporary peak conditions.

CLAIMS RECRUITS

"We are getting quite a few recruits these days," Maurice Ketcheson of the C.C.F. told the Examiner this morning. "It would surprise you to know some who are quietly interested in the Federation and who believe that the people's hope for the future lies only through the policies of the C.C.F. I am in touch all the time ith Noseworthy, Coldwell, Gillis and our other members of the Commons."

TRUCK TURNS OVER.

A Cooney transport truck was extensively damaged five miles north of Port Hope on Highway 28 the other day when the driver pulled over to the side of the road in an effort to avoid striking a truck turning into a farmer's laneway. The big left front wheel of the transport hit a culvert and the machine turned over, and its cargo of empty beer bottles and kegs was scattered. The driver of the other truck was Elford Goheen, R.R. 2, Port Hope.

YOU CAN GET A $100 LOAN FOR $7.10
(TOTAL COST)
Repay in 6 Monthly Payments of $17.85 each

Cash Loan You Get	6 paymts	10 paymts	12 paymts	15 paymts
$ 25	$ 4.46	$ 2.78	$ 2.36	
50	8.93	5.57	4.73	
75	13.39	8.35	7.09	
100	17.85	11.13	9.46	$ 7.78
125	22.32	13.92	11.82	9.73
150	26.78	16.70	14.18	11.67
200	35.71	22.27	18.91	15.57
300	53.56	33.40	28.37	23.35
500	89.26	55.66	47.28	38.91

Just come in, phone, or write us. $20 to $500 loans made on your own signature. No endorsers. Others not notified. Fair treatment in case of sickness or unemployment. Quick service. Payments include charges of 2% monthly as authorized by the Small Loans Act, 1939. No obligation if you do not borrow.

HOUSEHOLD FINANCE
Corporation of Canada
Established in Canada 1928
PETERBOROUGH, ONT.
Second Floor, Lansfield Block
177 Charlotte St., Opp. Loblaws
M. E. Holt, Manager — Phone 5841

Big Rainstorm Stalls Anglers

A downpour of rain starting early Friday morning put a substantial crimp in trout fishing activities in the Peterborough district, and the majority of fishermen who had planned a jaunt to their favorite stream, were in to work on time this morning, having taken a rain check on the trip.

Others who braved the elements had not returned at noon, so no survey could be made of the results. It is believed, however, that the downpour, which was in excess of three-quarters of an inch would swell the trout streams and make them very muddy. However, if the fishermen had used live bait in these swollen streams, they should have been able to bring home the bacon.

NOTICE!
OPEN AIR SERVICE
Salvation Army Temple Band
AND SONGSTERS
SATURDAY, MAY 2
8 to 9 P.M.
Corner George and Simcoe St. (at Zeller's)

A.R.P.—Basic Course

The opening lectures of the new series of basic courses will be held at 2.15 p.m. Sunday, May 3rd and 8.00 p.m. Monday, May 4th, at the Lyceum (opposite City Hall.) Both dates lectures will be similar.

"Organization" by Lieut.-Col. M. R. Sloan, Chief Warden.

"Protection of Homes and Supplies Against Gas" by Ross L. Dobbin, B.Sc. and D. C. McCrady, B.Sc. and D. R. McGregor, B.Sc.

FARMERS — WOOL

Bring or ship your wool to our Government Registered Warehouse. You will receive maximum government prices according to grade.

The following licensed collectors are acting on our behalf. Contact them to collect your wool:

Harry L. Jopling, Peterborough. — L. Rice & Sons, Lindsay
Harry Deyell, Omemee — Alfred Rich, Oakwood
H. Peterseil, Hastings

G. Whitaker & Co. Ltd.
OFFICE, 192 HUNTER ST.
Warehouse, Simcoe St. (Rear of Dewart Milling Co.)
'Phones—Office 5753; Warehouse 4562

Red Cross Comes To Aid Of Kinmount

Food rationing for 60 persons made homeless by a fire that destroyed the greater part of Kinmount village Tuesday night ended today with the arrival there of supplies and a donation of $1,000 from the Victoria branch of the Red Cross Society.

All of the 12 stores in the village were destroyed by the fire and people had to ration their food until supplies arrived. A temporary grocery store has been set up in a lodge hall by C. H. Thompson, who lost his store in the fire.

Direct communication with outside points was established today when telephone repairmen moved a building to the site of the destroyed exchange and erected new poles and installed wires.

Members of the Lindsay Chamber of Commerce, Kiwanis Club and Rotary club have formed a Kinmount Good Will Fund to further aid the villagers. The fund will be turned over to a committee appointed by the people of Kinmount. Contributions are expected from every part of the province.

Peterborough Interested

The timely action of the Victoria Red Cross in contributing $1,000 for Kinmount relief was grateful news to local citizens who were anxious about the fire-stricken neighbors of the northern village.

Several citizens proposed that a local fund be opened for the assistance of families who lost their homes and furniture in Tuesday's fire.

It was also suggested that either the Peterborough Red Cross or the Community Chest Fund should make a contribution from this community. Some questions have also been asked about the county and city councils doing something in the dire need of some 60 people on Peterborough's border.

"We helped Halifax and other communities that suffered from disaster, and now when a comparatively major loss strikes people in our own vicinity we do nothing whatever about it," one citizen said this morning. "If a fund is opened here I am willing to contribute to it and I think something should be done about it."

The Examiner is willing to accept contributions and turn them over to the committee handling the fund in Kinmount.

Airman Heard Wife, Daughter

AC 1 Frank Smart, R.A.F., formerly employed as a fitter in the Canadian General Electric Company, Peterborough, heard his nine-year-old daughter Doreen, and his wife, the former Edna Simmons, daughter of Mr. and Mrs. A. C. Simmons, 250 Euclid Avenue, in a regularly featured BBC broadcast from England.

Mr. Smart and his family went to England four years ago where he later joined the R.A.F.. He has survived one plane crash and returned to Canada a short time ago for advanced training near Kingston, where he was ill for a time.

AC 1 FRANK SMART

The intimate details of the broadcast were given in a detailed letter from Mrs. Smart and Doreen, to the former's parents, Mr. and Mrs. Simmons, Euclid avenue.

"We were allowed to say forty words," Mrs. Smart wrote, "and I cut mine down so Doreen could say more. Everyone was so kind to us, and we had a number of pictures taken which have appeared in several papers.

"The poor child was terribly nervous in the studio and kept saying 'I have a pain in my stomach,' but after the rehearsal she felt much better. Miss Welch wanted to say 'hello' and then add a few other remarks. Doreen, on the verge of tears finally compromised on 'Hello Daddy, thanks, for the sweets.' I said 'Give my love to Mother and Dad and the folks on Euclid avenue.'

"After the broadcast we had tea and biscuits and Miss Welch gave a signed photograph to Doreen and kissed her."

Proud Father Sees Son Receive Wings

One of the proudest spectators present at a recent graduation of pilots from No. 8 S.F.T.S., Moncton, N.B., was Private Stewart of the Canadian Army, RIGHT, who was on hand to see his son, Leading Aircraftman R. E. Stewart, receive his wings. Stewart, Senior, is a member of the Veterans' Guard.

17 Ready To Face Derby Barrier

LOUISVILLE, Ky., May 1.—(AP)—Seventeen horses—16 colts and one gelding—were entered today for tomorrow's 68th running of the Kentucky Derby.

The entries were completed half an hour before the entry box was scheduled to close.

Heading the field were Mrs. Payne Whitney's threat of Devil Diver and Shut Out, and Ben Whitaker's Requested. Back of them in the consensus were Alsab, With Regards, Sun Again, Apache, Valdina Orphan, the imported Hollywood, Sweep Swinger, Dogpatch, Fair Call, Fairy Manah, Sir War, First Fiddle, and the two rank outsiders from California—Boot and Spur and First Prize. Sweep Swinger was the lone gelding.

First in the entry box was Dogpatch owned by Mrs. Ethel V. Mars of Chicago, and last was the high-speed With Regards, owned and trained by the Colorado rancher, T. D. (Pinkie) Grimes.

The first of 17 is the biggest since War Admiral whipped 19 others in 1937.

If all 17 entered got to the post, this richest Derby of all time will pay the winner $65,225 out of a gross value of $87,250.

If there is mud when the race goes off at 5:30 p.m. tomorow, it would reduce the field by at least one, for Dogpatch's handlers have said the son of Bull Dog would stay in his barn in case of an off track.

The draw for positions placed Mrs. Whitney's Pair in good spots with Devil Diver getting stall number 5 and Shut Out, No. 3. Requested was not so fortunate, drawing No. 14 while With Regards, generally rated the speed horse of the field, will have to start from the unfavorable outside spot.

The No. 1 position went to Fair Call. Outside of him in order were: First Fiddle, Shut Out, Sweep Swinger, Devil Diver, Hollywood, Alsab, Sir War, First Prize, Sun Again, Fair Manah, Dogpatch, Boot and Spur, Requested, Apache, Valdina Orphan and With Regards.

40-Mile-An-Hour Effective Today

The 40-mile per hour speed limit on provincial highways went into force officially today and will be strictly enforced.

Most motorists have been driving in accordance with the new limit for some weeks so that the official arrival of the 40-mile regulation will not be a drastic change for them. The few who have been stepping on the gas as usual had better watch their step, however for traffic officers have been instructed to lay charges against all offenders and the penalties are not light.

The fine for a first offence is $15 and the penalty is stepped up sharply for subsequent offences. Charges are laid, not under the Highway Act, but under special regulations and motorists are warned that the new law has teeth and that they will be used.

Retail Section Is Organized

Plans are shaping up well for the Peterborough Red Cross and Community Chest Drive which gets underway on May 15, and on Friday the headquarters of the drive, located in the old Department of Agriculture office on George street, released a list of the team captains for the retail section.

W. Chris. Hughes is chairman of the retail section, while W. E. Foley, is vice-chairman, and the team captains are as follows—Paige Rowell, Chas. H. Elliott, H. C. Sootheran, Chief George Gimblett, D. J. Fitzgerald, Chas J. Ray, Frank Hughes, J. Selkirk, J. J. Dorris, Fred Hills, G. A. McCague, A. E. Cauley, H. S. Longhurst and Floyd Curtis.

The retail division team captains select their own canvassers and a team consists of from three to six men.

Wartime Houses Use Vacant Lots

A suggestion from Wartime Housing to build on separate lots owned by the city was briefly mentioned at the Board of Works meeting Wednesday night.

"Yes, if they put in a foundation and basement," was the comment of members of the council.

The proposed lots would have the advantage of existing water and sewer connections, sidewalks and roadways.

"The cost of making new roads is usually not given much attention," Mayor Hamilton remarked, "but it is a very considerable item."

Whether the project of building on lots which could be bought from the city is proceeded with will depend on the attitude of Wartime Housing to the council's attitude demanding that the houses be built on permanent foundations instead of posts

TENDERS WANTED IMMEDIATELY

To completely renovate former Metcalfe garage, Brock street (approximate area 2,000 square feet), and to instal necessary equipment for "Blood Donors' Clinic." Installations include: Small office, plumbing, including washrooms, kitchen, sinks, cupboards, rest rooms, connect present radiators to present heating system, small laboratory, gas connection (Rudd Heater), temporary partitions for the various necessary rooms, etc.

Renovations include: Thorough cleaning and painting, new and altered windows in brick walls, sealing large garage door and making building reasonably weather proof, etc.

For further information and inspection of simple plan, and details as to specifications, please phone Mrs. Charles Ray, 808 Water street, Dial 8633.

Please do not tender unless work can be started AT ONCE.

PETERBOROUGH RED CROSS SOCIETY
BLOOD DONORS' COMMITTEE.

School Groups Donate $30 To War Victims

A sea of shining uplifted faces, singing the familiar hymn "Fling Out the Banner" then bowed in prayer, led by their headmaster, Dr. H. R. H. Kenner, was the prelude on Thursday to a presentation to the secretary of the Peterborough and District British War Victims' Fund, from three separate groups of girl students of the Peterborough Collegiate Institute and Vocational Schools.

Due, perhaps, to their taking part in the sterner necessities occasioned through service on behalf of the war, the boys appeared to be very much in the minority in this assembly with which it very appropriately commences its day's work, which was reminiscent of days long past for the secretary of the fund, the true value of which will most likely be more apparent to this rising generation when they have the larger responsibilities of life to face in the days that are to come. It is significant that all three sums of money given to the fund were from groups composed of girl students, and in connection with this, they also presented Miss Dorothy Kirn with $40 for the War Work Finance Committee, who have been doing really good work on behalf of the Red Cross, among the financing of the mobile kitchen for use in England.

Mrs. Rightmyer, who has charge of the night sewing classes presented $10 to the fund on behalf of her group; Miss June Wallis presented $10 on behalf of the day classes sewing group which is under the charge of Miss H. Gerrard, and Miss Eleanor Shirley presented $10 on behalf of the P.C.I. Girls' Glee Club, which is under the direction of Miss I. A. Weddell.

In response to this presentation, the secretary of the fund contrasted their outlook on life and opportunities in comparison to the regimented youth of Germany, and their safety in comparison to the students in schools in Great Britain, urging them to continue their very excellent record on behalf of the war through the sale of war savings stamps and certificates, and the many other assists they have given to various other war charities.

Draw for Tablecloth

Mrs. O. Church of Sherbrooke street west, made and donated a cross stitch black and red tablecloth to the fund, and the ladies of the Star of Bethlehem L.O.B.A. sponsored the sale of tickets for a draw on it which has realized $17.60 for the fund, and appears in today's list of receipts. The draw was made by Mrs. Stan Cummings and resulted in Mrs. L. Bass of Port Hope Highway being the winner with ticket No. 29.

One personal donation from a regular contributor of help to the people of Britain is also noted, and the fund management very gratefully acknowledges the gift of printed official letter-head stationery from Wilf Hardill of the Commercial Press, and some draw tickets from Don Clarke of the Peterborough Printing Co. Ltd. Only $70 is now needed to complete the 17th donation of £500.

Previously acknowledged	$40,621.46
Proceeds of draw on tablecloth donated by Mrs. O. Church, sponsored by Star of Bethlehem L.O.B.A., per Mrs. C. Johnson	17.60
Collegiate Institute Day School students Vocational School, per June Wallis	10.00
Collegiate Institute Night School students, Vocational School, per Mrs. Rightmyer	10.00
P.C.I. Girls' Glee Club, per Eleanor Shirley	10.00
Mr. F. Hills	500
Total to date	$40,674.06

OBITUARY

JAMES LEVI ROWLAND

James Levi Rowland, 530 Bolivar street, an employee of the Nashua Paper Company for 22 years, died Friday in Nicholls Hospital at the age of 66, after an illness lasting two weeks.

Mr. Rowland was the son of the late Mr. and Mrs. Wm. Rowland of Port Hope. Although born in Port Hope, he had resided in Peterborough and district for about twenty-two years. At the outbreak of the last war, Mr. Rowland and his family were in France, and remained there for a year and a half. He was a member of the Nassau L.O.L. No. 457 and the Peterborough Royal Black Perceptory No. 261. He was also a member of George Street United church.

He is survived by his widow, Eva A. Garnett, and three daughters, Mrs. George Tully and Mrs. Lemuel Pammett of Peterborough, and Mrs. Everett Tully of Smith Tonship, and and one son, Ferdinand of Smith township. There are two sisters, Mrs. George Thomas and Mrs. Stephen Jex both of Port Hope and two brothers, William of Rochester, N.Y. and Fred of Buffalo, N.Y.

The funeral will take place on Saturday, May 2, from the Nesbitt Funeral Home 347 Charlotte street, at 2 p.m. Interment will be in Union Cemetery, Port Hope, Rev. E. W. Rowland officiating.

Navy Recruiting Still Climbing

Enlistment for active service in the Canadian Navy is proceeding at a terrific rate, and it is a matter of surprise to many to note the number of men from Peterborough city and district who are choosing this branch of the armed services.

A list released at Kingston a few days ago reveals that the following have been accepted in the service, during the past week: J. Brown, 218 Perry street, Peterborough; A. Bianco, 284 Parkhill Road; J. Knox, 61 Robinson street; M. Whymark, 515 Bolivar street; D. McGregor, 192 Wolsley street; J. Laplante, 293 Westcott street; E. Watson, 215 Hunter street; R. Pinn, 162 Antrim street; H. Bray, Birdsall, Ontario; J. McWilliams, 461 Hunter street; W. L. Campbell, 467 Albert street; C. Davis, Bridgenorth; J. Condon, 650 Rogers street; and N. S. Guerin, 131 Sutherland Place, Peterborough. D. J. Jamison, 294 Stewart street.

Others have been taken on divisional strength as follows: G. Smith, Victoria street, Campbellford; R. Parnell, 176 Rubidge street, Peterborough; H. C. Richmond, 178 Adaline avenue, and J. Yome, 875 Water street, Peterborough.

Memories Poor In Connection With Weather

For the past few days everyo has been raising an awful ho about the unprecedented heat wa and it just goes to show what po memories most people have. O Sol's special propensity for pulli surprises sets everyone on their e —and this year is no exception.

The average daily maximum te perature for April, 1942, has n exceeded 59.3 degrees, while that April, 1941, was 64.1. In 1940 t peak was 50.7. The average da minimum temperature for Ap 1942, was 38.4 in 1941, 36.6, and 1940 28.9 degrees.

As for precipitation, for Ap 1942, there were 1.41 inches, in 19 it was 0.91 inches, and in 1940, 2. inches. The number of days which snow or rain was registere was 9 in April, 1942, 7 in April, 19 and 11 in April 1940. The ra overnight up to 6 a.m. amounted .81 of an inch, while between 6 a 7 a.m. .58 was recorded, a total 1.39, A. O. Phillips reported.

War—25 Years Ago

By The Canadian Press

MAY 1, 1917.—French held grou gained in Champagne against stro counter-attacks. Russians evac ated Mush in Armenia. Unit States turned over Hambur American liners Portoria and Cla Mennig to France and Italy.

OPENING DANCE
Saturday, May 2nd
Venetian Gardens
CAMPBELLFORD
Featuring
Jimmie Jones' Orchestra
Dancing Tuesday and Saturday Evenings

In Response To Many Requests
Romanelli's Orchestra
Will Play For a
DANCE
TO-NIGHT—From 11 P.M. to 1 A.M.
LEGION HALL
ADMISSION: 50c PER PERSON

Listen To CHEX
TONIGHT 8 p.m.
FOR THE
Milk for Britain Variety Show

Lech's Refrigerated
FUR STORAGE
Phone 4335
Our storage vaults provide the most modern and scientific care for your Furs—for only 2
Wm. Lech & Sons
Established Over 50 Years — LIMITED

FRANTIC WEEKEND

By EDMUND FANCOTT

(Continued from Page 13)

going overseas at any time now."

"Men are lucky," said Peggy.

"Why?" asked Nigel with a sudden smile.

Peggy shrugged. "They can be soldiers, sailors, airmen. I'd like to fly. Girls aren't allowed to do any of the interesting things."

"They just have to be one of the interesting things."

Peggy's green eyes rested on Nigel's face as he stared up into the sky. "Am I interesting?"

Nigel grinned at her ingenuous frankness. "Well," he said doubtfully, "I wonder." He turned to meet her green eyes and saw the flash of humor in them and laughed aloud. "You are fishing."

"No," she replied. "I'm not. I think Fay is interesting. I'd like to be like her."

"You aren't so very bad as you are," he countered. "Why do you want to be like her?"

"I'd like to do things. She has had success, money, knows fascinating people. Just—" she finished naively, "—things."

Nigel laughed. "Fay doesn't seem to think it was such a success."

"How do you know?" asked Peggy with surprise.

"She was telling us last night. I gathered the big time had its drawbacks."

"That's because she's a marrying type of girl."

He demurred at that. "Perhaps it was because the kind of success she had was too full of parasites—like our friend Baldy."

"I suppose a girl like that could marry almost anyone." This remark was an attempt to sound out Nigel and he rose like a fish.

"I expect so." He gave a sigh of resignation as though at that moment, lying in the sun, it was not nearly so hard to face the fact as it had been the night before.

"Do you think she would marry for love . . . that is, if she fell in love with some quite ordinary man?"

Nigel shrugged his shoulders. "Why not?"

"I was just thinking," mused Peggy. "She'd make a lovely sister-in-law."

"What do you mean?" There was an edge of interest in Nigel's voice.

"Why, haven't you noticed yet?" Peggy registered childish deep surprise.

"Noticed what?" asked Nigel. He was looking at her now with a slight concern.

Peggy lay back on the warm rock, her head cushioned on her hands and her eyes filled with that limpid innocence her sister knew so well.

"She thinks he's wonderful. She told me herself this morning . . . before breakfast too! And, of course, anyone can see what he thinks."

* * *

Nigel took his eyes from the colorful figure by his side. He lay down again and said nothing. The slight wedge that Peggy had slipped between his common sense and his jealousy was very effective. There was a distinct pang of pain, but whether it hurt his heart or his self-esteem he did not bother to question. What surprised him most was that in the warmth of the sun, after such a pleasant swim, it did not annoy him nearly as much as it might have done.

But it brought back to him the fact that he had not seen Fay this morning. He sat up abruptly and looked about for the canoe.

"The canoe has gone," he announced.

Peggy fluttered. "Oh!" she exclaimed. "What shall we do?"

"I don't know. It's too far to swim."

"We'll have to wait," said Peggy. "Someone is sure to come. Let's have another swim."

They did, and after it sprawled comfortably on the sunbaked rock to dry again. Whereupon Peggy opened Round Two. For an amateur, she did remarkably well. Half an hour later anyone seeing the two figures lying there and hearing the murmur of conversation and the exchange of laughter would have concluded that the two people had known one another for a very long time.

BY A WATERFALL

CHAPTER XIV

There was no scheming brain like Peggy's to guide the course of human affairs in another corner of Ferdy's woodsy domain. Below the house the lake narrowed to flow clearly into a dancing stream. This stream cut through thick woods to a narrow cleft of of rock in the creek bed, gathering pace there to tumble over the fall of 20 feet and settle foamingly into a wide pool. The course then broadened, between wide ledges of flat rock, and made its way along a more placid bed. The fall, pine-flanked and sparkling, the deeps below it and the blanched banks about it, made a scene Ferdy never tired of painting.

Fay and Michael were enjoying the scene, themselves, Ferdy's progress with paints and canvas and the conversation they shared, quite as much as their host. Michael's usual reserve melted under Fay's warm smile and her radiant interest. She asked of his experiences in England with the First Division in such a way that be knew she was talking for more than whiling away time. Finally, embarrassed at having so much of the conversation pivoting about himself, he turned it adroitly toward her life in New York, her plans on leaving it behind.

"I'd like to get to England," she said. "I'd like to do something real to help."

"But you can do that here," Michael countered. "You'd be wasted driving an ambulance or doing office work in uniform. With a voice like yours . . . why, in camp the fellows would get a great kick out of your singing. It's just the kind of thing we couldn't get enough of over there and I expect it's the same over here."

There was a thoughtful look on Fay's face. Michael continued, "Why don't you organize a concert party, get the Legion to sponsor you? I'll bet you'd have so much work to do you'd never get around to thinking of anything else."

Fay turned to him eagerly. "That IS an idea! I could speak to my father about it. He wants me to go on singing and he doesn't want me to go back to New York. I could get . . . let me think . . . what about your sister? Does she do anything besides sing?"

"That kid?" laughed Michael. "She's hardly finished high school."

"Just like a brother, aren't you?" Fay smiled. "She's got a voice, if I'm not mistaken."

"She's always dancing around the house," said Michael.

"Maybe there's something there, then. I know—we'll get Baldy to work out a program for a mixed party. He's really quite good when he can forget his troubles."

"That squirt?" said Michael without enthusiasm.

"He isn't bad. They say that when he was on the stage he was one of the best slapstick comedians on the circuits. Then he tried to go refined and flopped."

"He'd never leave New York."

"I know. But he could work out a balanced show for us and we could pick up some other people in Montreal or Toronto."

* * *

Michael looked at her a little wistfully. "With your name—your stage name—it would go over big."

Fay shook her head. "I want to forget my stage name."

"But why?" asked Michael. "You are so young, you've got everything ahead of you . . . once you get rid of Baldy and the rest of his crowd."

"It can't be done," laughed Fay. "And anyway I don't want that kind of success."

"Why?" asked Michael, as unable as Peggy to understand how any girl could resist it.

"A year or so ago it seemed the most wonderful thing in the world and I loved it, but I guess there must be something wrong with me. This is the kind of thing I really love . . . being in a place like this in the summer . . . or like last night, singing in the evening to a few people I like. You can't imagine how restful and natural it is compared with the stress and strain of New York, the long hours, the fuss of keeping up appearances, the endless stream of people wanting something from you—money, time, endorsements, recommendations, entertainment . . . and the men, all kinds of them, nice enough people except they wouldn't be giving you a second glance if you were plain Mary Smith, or if they weren't gluttons for limelight and reflected glory. They propose like crazy, and their promises are thinner than their consciences."

Fay passed a slender hand across her forehead as if clearing her mind of cobwebby memories best forgotten. "Another year of it—" she shuddered. "Honestly, Michael, I think I'd have been a nervous wreck. As it was I felt like some person quite strange to myself, living a false existence, with no more sense of values or of contact with real people than an oyster under a glass counter. No. I know now what I want from life. It isn't that kind of thing."

Michael gazed down at the water rushing between the narrow ledge at his feet. "What kind of thing do you want?"

"Just what any girl wants eventually, I suppose."

Michael felt himself impelled to go on asking her, wanting not to break this thread of easy understanding that had grown between them.

But at this moment Myra and Baldy hove into sight.

* * *

There was a gasp of astonishment and concern from the two seated on the ledge and a burst of laughter from Ferdy. For Myra and Baldy had set out from the wharf in the red canoe, overestimating their joint skill. What skill Myra had Baldy canceled, and before they knew it they were in the stream at the end of the lake, unaware of the race that led to the fall.

In the first moment that the three below saw them they were hanging on, scared out of their wits by their predicament and expecting something like death or mutilation on the rocks below the falls. But the falls were harmless, more like an exaggerated watershoot. There was a split second when the bow of the canoe and both occupants shot over the edge and plunged into the deep pool below.

There was a spectacular splash, then the canoe bobbing overturned to the surface and a spluttering pair yelling in unison for help.

Michael and Fay dashed for them and both dived at the same time.

A moment later Fay hauled Myra to the ledge and Michael hoisted Baldy out by the scruff of his neck.

Ferdy had taken everything very casually. He saw it was unnecessary to rush to the rescue, and had caught the canoe before it reached the ledges.

Now he laughed at the dripping four. Baldy managed to look the most bedraggled in his ruined immaculateness. Myra ran him a close second with wet hair streaming over her face. Fay had saved her own hair from getting wet and her white linen suit clung limply but no unbecomingly to her limbs.

"This is my favorite swimming hole," said Ferdy.

Myra and Baldy glared at him.

(To Be Continued)

General McNaughton Inspects Canadian Armored Divisions In England

During a recent inspection tour of Canadian armored divisions in England, General McNaughton, UPPER RIGHT, takes the opportunity of striking while the iron is hot. He is shown getting in his licks at a field forge in one of the camps. In preparation for his inspection, these tank men, UPPER LEFT, clean the big gun of their tank. The general viewed the manoeuvres put on by the armored division from the vantage point of a Bren carrier, LOWER LEFT. Map reading is an important phase in the life of members of the armored divisions, and LOWER RIGHT, Canadian soldiers are pictured receiving map reading instructions during the general's visit.

Heirs Don't Bid As Whitney Treasures Sold

By AMY PORTER
Associated Press Staff Writer

NEW YORK, May 1.—The treasures in the Harry Payne Whitney mansion are gone.

As the furnishings and decorations of the thirty-eight-soom Fifth Avenue showplace went under the auctioneer's hammer the three children of the late Harry Payne Whitney looked on. Their mother, Mrs. Whitney, died recently after completing arrangements for the auction.

The son, Major Cornelius Vanderbilt (Sonny) Whitney, came in with his wife and took a seat far back in the great ballroom, which he remembered from the days when the Whitneys entertained on a lavish scale.

The daughters, Mrs. George McCollough Miller and Mrs. Barklie Henry, came in together.

None of them made bids as the auctioneer, Hiram H. Parke, called out, "What am I bid for this fine picture of cattle, I mean of some sheep and a shepherd? Eight hundred—eight hundred—who'll say eight-fifty?—It cost Mr. Whitney many times what you're paying."

Highest bid of the day was $42,000 for a group of four Brussels Renaissance tapestries. An agent bought them for an unnamed museum in New England.

A suite of Louis XV Beauvais tapestry furniture with elaborate gilt frames was sold for $26,000.

Total of sales for the day was $220,379, and it is expected that the final sales will bring the total to more than twice that amount—though still far, far less, as the auctioner said, than Mr. Whitney paid for the things at the turn of the century.

No Army Supply Holdup

WASHINGTON, May 1.—(AP).—Gen. Brehon Somervell, chief of the army's services of supply, said yesterday that ocean shipping is the United States worst war shortage, but that so far "there has never been a carlaod" of army shipments held up at ports for want of cargo space.

"We hope now to be able to extend that to other shipments also, Gen. Somervell told a press conference.

"Transportation is going to be the bottleneck of our whole war effort," he said, adding that ocean shipping was the limiting factor, with rail transportation to date moving with speed and efficiency.

Gore's Landing Red Cross Society Winds Up Successful Season

GORE'S LANDING, May 1 — (ENS)—A euchre party sponsored by the Red Cross workers was a successful event of Friday evening in the Public Library.

As this was the last entertainment for the Red Cross until later in the season, the results were gratifying from a financial standpoint. $7.20 was realized at the door and $14.90 was the amount from the sale of tickets on the quilt which had been made by members.

The quilt has been on display for two weeks and is a large woollen one, all patches featherstitched. Little Margaret Manley was chosen to draw the winning ticket. Mrs. Johnson of The Rectory was the recipient.

Eeven tables of euchre were played and then several games of bingo after which the ladies served refreshments.

Mr. and Mrs. Clarke Thackeray and son, of Peterborough, were guests at the White House, also Roy Thackeray of Oshawa.

Miss Marion Harris, nurse-in-training at Lindsay Hospital spent Sunday with her parent, Mr. and Mr. Fred Harris.

Mrs. Robert MacIntosh received a cable announcing the safe arrival of her husband in England.

St. George's-on-the-Hill commenced the summer schedule of services on Sunday with morning service at 11 a.m. Next Sunday the service will be in the evening at 7. The services will alternate for the summer months.

A picnic was arranged on Sunday by members of the Harris family in honor of Mr. and Mrs. Art Runciman who are shortly leaving for Copper Cliff where Mr. Runciman will be assistant chief on the police force. Amongst those present were: Mr. and Mrs. Wilf Harris, Mr. and Mrs. Art Runciman, Mr. and Mrs. Clifford Hie, Mr. and Mrs. Lorne Harris and Marvin, Mr. and Mrs. Karl Harris, Mr. and Mrs. Stanley Harris, and Mr. and Mrs. Trolley, Cobourg.

Mr. and Mrs. Charles Nicholls with Charles and Jane of Cobourg spent Sunday at their cottage.

Mr. and Mrs. Max Gifford, Cobourg, have been at their summer home the past week.

Shirley Harris and Jacqueline Smith started the swimming season on Sunday by taking a drip in the lake. They stated it was not very cold.

Mr. and Mrs Harold Denton, Cobourg, spent Sunday at their cottage.

Mr. and Mrs. William Westheuser and family, Toronto, were at their cottage over the week-end.

Bonarlaw News

On Thursday evening last the Young Men of St. Mark's Church sponsored a dance in the Orange Hall at Springbrook which drew an attendance of nearly 200. Excellent music was furnished by the Jimmy Jones Orchestra of Trenton for round and square dancing. James Mitts acted as floor manager.

Mrs. John McLaren was admitted to Belleville General Hospital on Wednesday afternoon last and underwent an operation for appendicitis, which was entirely successful and she is now progressing favorably.

Max Reid of North Bay is assisting Ronald Brown with his spring work on the farm.

James Clutton of Goderich arrived home on Friday last to again take up his work as assistant to Bert Anderson, cheesemaker at the Maple Leaf Factory.

Donald Bell left early on Saturday morning for Duntroon, having received word that his sister, Miss Elizabeth Bell, is seriously ill.

You'll never be satisfied with anything else once you see RINSO WHITENESS

THE first time you take a really good look at a Rinso-user's wash you'll be bound to agree that Rinso not only washes clothes whiter, it gives the *whitest* wash. Your experienced eye will tell you that the only true standard of whiteness is Rinso whiteness!

Colors, too, wash best in Rinso—stay bright and gay as a garden, after endless washings. In fact, *all* the clothes wear better when washed with Rinso, because its rich suds float the dirt away without hard rubbing or scrubbing.

Whatever your washing experience, you've only to try Rinso once and you'll never be satisfied with anything else! Use it this coming washday. Get the GIANT package for extra economy.

A LEVER PRODUCT

Rinso - gives the whitest wash

Minister Of States For Middle East Meets Prime Minister

R. G. Casey, former Australian Minister to Washington, now Minister of State in the Middle East, shakes hands with Winston Churchill as they met at No. 10 Downing Street.

New Order Curbs Hosiery Colors

OTTAWA, May 1 — (CP). — Orders prescribing a limited color range for men's and women's hosiery — full-fashioned and circular knit—were announced to-day by the Wartime Prices and Trade Board.

The orders were issued on behalf of H. G. Smith administrator of knitted goods.

Women members of armed forces auxiliaries were specially provided for in an order governing full-fashioned hosiery, authorizing Air Force blue, khaki, Royal Canadian Army Medical Corps tan, gunmetal, black "and any four additional shades of colors."

"Manufacturers may choose such four (additional) shades of colors and are not to make more than three changes in a year in the color ranges so chosen," the announcement said. "Substitution of one shade or color for another will be held to constitute a change."

The order governing full-fashioned hosiery is effective immediately.

Another order, effective in the ers of circular knit hosiery from ers o circular knit hosiery from making any men's fancy half hose for sale at retail except in these basic body colors of cotton or wool: Black, grey mix, navy blue mix, brown, brown mix, green and maroon.

Only 4 Body Shades

No more than four body colors may be used in manufacture of any one line or style of such hose and no body color may be duplicated in any one line or style. Yarn on hand, or yarn actually ordered of a specified color, may be used, but the board ruled that such yarn "when used up is to be replaced with one of the listed basic colors until all colors different from the basic range provided have been eliminated from stock."

The same order, dealing with one-color half hose, specifies the basic colors already listed, plus air force blue and khaki.

In the same category of circular knit hosiery, ladies' full length stockings are restricted to four shades in addition to gun-metal, black and white, and not more than one color may be packed in any one box, bundle or package.

For women's and children's anklets or half socks (fancy or solid shades) five body colors in addition to white will be allowed. Hose known commercially as "children's ribs" are limited to two fans, black, white and navy, except in small sizes, for which sky, pink and cardinal are permitted.

Warsaw News

The Mission Band met in the church basement on Saturday afternoon with Miss Ashenhurst and Mrs. Snelgrove as leaders. The discussion on "Home Life in China" was led by Mrs. Snelgrove. The story "Man of Honor" was given by Miss Ashenhurst. Plans were made for a Mothers' Day tea. The meeting closed with prayer by Allen Bell.

A very large crowd gathered in the Town Hall on Tuesday evening to "shower" Mr. and Mrs. Gordon Hendren with gifts and good wishes, for which Mr. Hendren expressed appreciation on behalf of his bride and himself. Friends were present from Hastings, Norwood, Peterborough, Lakefield and Warsaw. Music for dancing was supplied by Wright's orchestra.

Mr. Gray and family, Marmora, have moved into Mr. David Taylor's house. Mr. Gray is operting the Warsaw cheese factory this year and started making cheese on April 27.

Mr. and Mrs. Bert Hendren have moved onto the farm known as the McQuaig farm.

Mr. Stuart Miller has purchased the bell property and is moving this week.

Mr. Ivan Hendren was taken to the hospital in Peterborough on Sunday suffering with appendicitis.

Mr. and Mrs. Allen Taylor and Grant, Kemptville, called on friends here over the week-end.

Mr. and Mrs. Barnett are in Toronto with their son, who is seriously ill in Christie Street Hospital.

Mrs. Ivan Drain, Peterborough, was a guest this week with Dr. and Mrs. Monro.

Mrs. Arthur Payne is a guest with Mrs. Walter Carveth, Coronation Bay, Stoney Lake.

Pte. Allen Sharpe, Quebec, and Mr. and Mrs. Gordon Sharpe, Peterborough, spent the week-end with Mr. and Mrs. Fred Sharpe.

Worked At De Laval

Aircraftman Duffy Jones, formerly of Peterborough, is graduating as Leading Aircraftman in the R.C.A.F. at Dauphin, Manitoba. He was formerly employed at the De Laval Co. Duffy is a son of Mr. and Mrs. M. D. Jones, of Toronto.

Yonng's Pt. Couple Wed 45 Years

YOUNG'S POINT, May 1—(ENS). —Mr. and Mrs. James Corrall quietly celebrated their 45th wedding anniversary on Monday with their son, Rev. Father Corrall, of Norwood; Father Malane, Dr. Masterson and Father Rishea and a few close friends as guests.

At ten o'clock, father Carroll offered Mass with Father Malane, Dr. Masterson and Father Rishea in the Sanctuary.

Mr. and Mrs. Carroll are both enjoying good health and were the recipients of many telephone and card congratulations.

Euchre Club Meets

Mrs. Frank Young entertained St. Mary's Roman Catholic euchre club at her home on Tuesday evening. Four tables of progressive euchre were played, the ladies prize being won by Miss Irene Young and gents prize by Captain Scollard. Mr. J. McPherson won the draw on the quilt. At the conclusion of the games the hostess and committee served dainty refreshments.

Personals

Week-end guests in the village included Mr. and Mrs. Gordon Perry of Peterborough at Mrs. Guggan's, Sr.; Mr. and Mrs. Morton and son Jackie, with Mr. and Mrs. A. MacNaughton; Mr. and Mrs. Vallentyne and daughter of Oshawa at their cottage; Mr. and Mrs. J. Herritty of Toronto at their cottage; Mr. and Mrs. Russell Brooks of Toronto, Mr. and Mrs. A. Brooks, Mr. and Mrs. J. Biasciano, also Mrs. J. O'Rielly of Peterborough with Mr. and Mrs. W. Brooks; Miss Helen Johnson and Jack Serren of Peterborough with Miss Marian Young.

Mrs. P. Stenner spent the week-end with her husband and son in Toronto.

Havelock News

The many friends of Bruce Curtis, local undertaker and furniture dealer, who met with a serious accident in Toronto on Monday evening, are glad to learn that he is resting easier in St. Joseph's Hospital, Toronto, and his injuries are not so serious as was first reported.

Mr. Carl Pollock, who has been the linotype operator in The Standard office for the past two years, left Wednesday for Toronto to commence a course in radio at the Central Technical School, prior to enlistment in the R.C.A.F.

Rev. J. W. Wilkinson, A. C. Denike and Bernard Smith were in Peterborough on Tuesday attending a meeting on Stewardship in George Street United Church, which was held in the interests of the four denominations, Anglican, Baptist, United and Presyterian.

Mrs. Robert Jones, the district director of the Women's Institute, attended an executive meeting of the district in Warsaw on Wednesday afternoon.

Mrs. Clarence Waymark, Mrs. William Rice and Mr. John Walker are all confined to hospitals in Peterborough since having serious operations, and their many friends wish them each a speedy recovery.

Mission Of Mercy

CHUNGKING, May 1.—(AP)— It was announced today that Madame Chiang Kai-Shek is going to Burma to visit Chinese wounded and distribute money to soldiers who distinguished themselves for gallantry.

East Emily News

Mrs. Melville Elliott has returned home after spending the past month visiting with friends in Oshawa and Little Britain.

Born—To Mr. and Mrs. Harold Mitchell, on Wednesday, April 15, twins (a boy and a girl).

Ralph Hanbidge of the R.C.A.F. who has been in Portage La Prairie for the past winter, is home with his parents on leave.

Mrs. Roy Miller and sister Miss Marion Storey of Toronto spent the week-end with their parents, Mr. and Mrs. E. Storey.

L. Wilson of Peterborough spent a few days this week with friends in this district.

The many friends of M. Ruth are sorry to learn he has been confined to his room through illness.

Isaac Guthrie spent a couple of days this week with his mother, who is confined to the hospital in Midland.

Mr. and Mrs. Ira Switzer spent the week-end with relatives at Stirling.

Miss Helen Howden of Peterborough attended the presentation for Ralph Hanbidge on Tuesday evening.

A large number of people from this district drove to Omemee on Monday evening to view the fire which almost completely destroyed the tannery.

While Esmond Storey was motoring to work on Wednesday morning along by his father's farm on the Lindsay Highway, he say a deer and two baby fawns resting in his father's fall wheat field.

Fenella News

Miss Helen Hoskin, Cobourg, and L. MacKenzie R.C.A.F., Toronto, also Clarence Massey, R.C.A.F. observer, visited Mr. and Mrs. Murray McFiggin the past week.

Miss Margaret Knox visited recently with her sister, Mrs. Burton Roberts and Mr. Roberts, Toronto.

Hedley Sherwin, who has been employed near Baltimore, has returned to this community.

Mr. and Mrs. William Wade of Peterborough are employed with James Curtis.

Mrs. Lillie Sampson, who has been visiting with her son, Charles Childs and Mrs. Childs, returned to Port Hope on Monday.

Sunday guests were Mr. and Mrs. Bruce Macklin and family with Mr. and Mrs. Leslie Tucker, Roseneath; Mr. and Mrs. E. Meafram and family of Oshawa and Mr. and Mrs. Louis Fowler of Cobourg with Mr. and Mrs. Eric Sandercock; Mr. and Mrs. Frank Adams and family of Roseneath with Mr. and Mrs. Delbert Adams; Mr. and Mrs. Cephas Brisbin with John Cowling at the home of Mr. and Mrs. Frank Down.

Miss Winnifred Beamish who has been assisting in the local store, has returned to her home at Hastings.

Mr. and Mrs. M. Lonsberry, with Mr. and Mrs. H. Miner of Burnley, spent the week-end with Mr. and Mrs. Francis Miner and son, Toronto.

Mr. and Mrs. Herbert Macklin of Wallaceburg spent the week-end with the former's father, George Macklin.

1-a-Day Delivery Hits Newspapers

WASHINGTON, May 1.—(AP).— The problem of multiple deliveries of newspapers, presently facing a ban under a Government order effective May 15, probably will be considered on an industry-wide rather than an individual basis, a United States Office of Defence Transportation spokesman said today.

As the order stands, no more than one delivery may be made to any person in any one day—which would have the effect of ending the present practice of delivering several editions of a newspaper daily to the news-stands. The order applies to all commodities and prohibits all special deliveries by rubber-tired vehicles, including special delivery mail.

However, a representative of the American Newspaper Publishers' Association has been conferring with defence transportation officials and has indicated a request will be made for modification of the local carrier delivery order as it applies to newspapers, the spokesman said. He explained it is unlikely such requests will be handled on an individual newspaper basis.

The letter of the order, it was explained, apparently would not prevent delivery of two different editions to two neighboring homes or news-stands, although such would be regarded as a violation of its spirit.

Asked about the effect of the one-trip-a-day delivery of a few newspapers which publish around the clock under one name, the O.D.T. spokesman said it appeared possible that but a single delivery could be permitted.

It was indicated, however that many such problems are to be taken up by the O.D.T. and industry representatives. It was explained also that Joseph B. Eastman, director of O.D.T. could grant such general or special permits as might be necessary.

No Word In U.S.

WASHINGTON, May 1.—(AP).— State Secretary Hull told press conference inquirers to-day that the United States State Department has no information bearing on unconfirmed reports heard in London that Germany had been putting out feelers for a Nazi-style peace.

Warkworth News

Mrs. Charles Wolfraim returned to Castleton Friday after spending a few days with her parents, Mr. and Mrs. W. J. Harper.

Miss Beatrice Huff, Brockville, spent the week-end with Mr. and Mrs. H. E. Allen.

Mr. and Mrs. John Nixon, Norwood, spent Sunday with her parents Mr. and Mrs. W. N. Ireland.

Miss Ruby Martin of Peterborough spent the week-end with her parents, Mr. and Mrs. Charles Martin.

Mr. and Mrs. Douglas Knight of Toronto and Dr. Lorne Mitchell of Kingston spent the week-end with their parents, Mr. and Mrs. R. I. Mitchell, Norham.

Mr. and Mrs. Elgin Edgar and Ruth and Mrs. W. B. Hawkey spent Sunday with Mr. and Mrs. William Anderson, Roblin. Mrs. E. Anderson who has been visiting her daughter, Mrs. Edgar, returned to her home.

Miss Clara Ewing of Toronto spent the week-end at her home.

Mr. Vernon Helson, B.A., Kingston, spent the week-end with his parents, Mr. and Mrs. George Helson.

Mr. and Mrs. Harry McKee, Belleville, were guests of his parents, Mr. and Mrs. George McKee, Sunday.

Mr. and Mrs. George Brooks and family of Port Hope were guests of her parents, Mr. and Mrs. Harry Brooks, Sunday.

Hall's Glen News

Master Ernest and Douglas Detlor had a birthday part on April 23 in evening. Guests were: Bill McLaughlin, Alan Garbutt, Donald and Jim McCracken, Donald, Ronald and Percy Little, Laverne Mathews, Billy and Murray Batter.

Mr. and Mrs. George Crowe were were guests of Mr. William Lane of Young's Point this past week.

Miss Margo Clysdale of Peterborough spent the week-end at her home here.

Miss Ona Ivey of Peterborough spent Sunday with her mother, Mrs. E. Ivey, of Clarina.

Mr. and Mrs. Lawrence McCracken were Sunday guests of Mr. and Mrs. Walter Hamilton.

Mr. and Mrs. Edwin Moore and family of Lang spent Sunday with the latter's mother, Mrs. Lewis Drain and Mr. Drain.

Mr. and Mrs. Robert Mowat and Dorothy of Toronto spent the week-end at their summer home at Stoney Lake.

Miss Mary and Mr. Leslie Crowe of Peterborough spent Sunday at their home here.

Misses Marjorie and Helen Miles and Messrs. Raymond and Clifford Miles of Peterborough spent Sunday with Mr. and Mrs. Archie Miles.

Friends of Mr. Walter Carveth will be sorry to learn he is sick in the hopital in Peterborough.

England Trains Women Mechanics

Releasing men for service with the armed forces, women in England are taking over more and more positions formerly held by men. Women mechanics are now being trained to overhaul engines for post office trucks and a former fur worker is shown here working on one of the engines.

FASTER AND SIMPLER

LONDON—(CP).—The practice of changing direction by forming and marching and turning in slow time has been abolished from British drill. Changes of direction now are made by wheeling.

H. FLORENCE FURNITURE COMPANY

8-PIECE BEDROOM SUITE!!

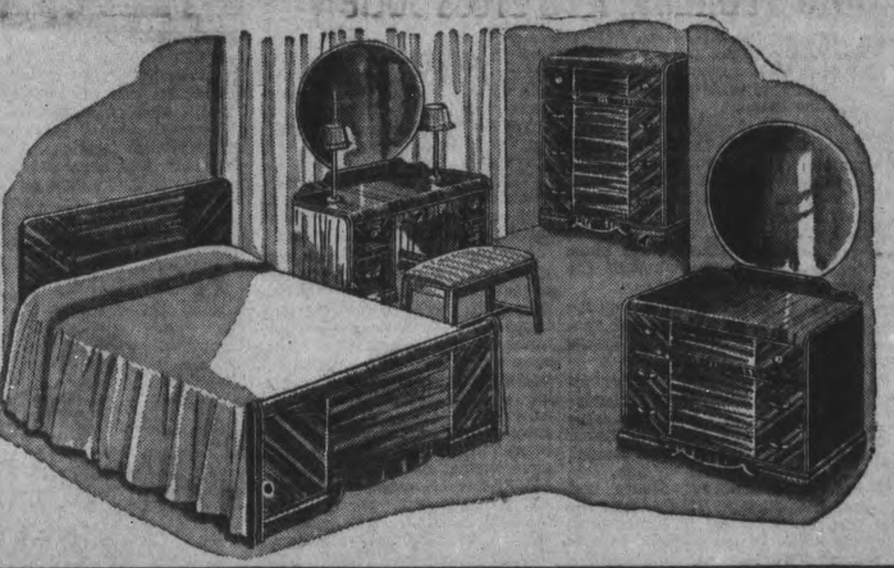

The Biggest Bargain of the Year!

Two tone, satiny smooth finish bedroom suite. Smartly styled and durably constructed. Suite comprises roomy dresser or vanity, four drawer chiffonier, full size bed, bench to match, Sagless cable spring, sanitary mattress and pair of pillows. The 8 pieces complete ....

YOU CANNOT MATCH THIS VALUE ANYWHERE 79.95

You Can Help Relieve The Present Housing Problem

Be patriotic—turn that little used room into a spare bedroom, and make room for a war worker or civilian. Local industries are endeavoring to find suitable boarding or rooming places for their workers. To meet the popular demand for a complete bed outfit for this purpose, we are offering, while they last, the following exceptional value:

A Complete Simmons Bed Outfit

OUR SUPPLY OF THESE BED OUTFITS IS LIMITED

Comprising a Simmons bed of all steel, in walnut finish. Heavy two-inch posts and 12-inch panel in centre. Sagless cable, High Riser spring and pure felt mattress in fancy ticking and roll edge, and pair of pillows. All sizes. Week-end special, complete 24.95

Better Buy Now While These Are Still Available

"The Miracle" DAVENO

Plain and conservative in style, but definitely modern. This fully upholstered Daveno suite has all the features that make it a comfortable chesterfield, as well as a double bed. Inner spring construction, and wardrobe compartment. Daveno may be purchased separately or in two or three piece suite. Priced at 59.00

6-Piece Modern Breakfast Suite

Including large credenza buffet, fitted with glass door, linen drawer, shelves and cupboard. Extension table, with enclosed leaf and four sturdy built chairs, in natural finish and red trim.

5 pieces complete, for 49.50

You Can Always Do Better At The

H. FLORENCE FURNITURE COMPANY

204-206 Charlotte St. Phone 7651

Personals and Social News

Regency Rake Ruffles

By PRUNELLA WOOD

GREAT consternation swept over the fashion laywomen when the government said it was to "freeze" the current silhouette, to keep radical changes which use up too much fabric out of the style picture and to save the clothes we bought at Easter time from looking "dated" by mid-summer.

Your reporter, for one, is more than content with the fashions of the moment, and hopes they stick around a long time. Never was the silhouette prettier or purer, never the colors in use of greater range and subtler combination. Classics abound, and it's the perfect classic which makes best-dressed lists, rather than the breath-taking novelty. The beautiful ensemble sketched here today is of 1942, but timeless; and it's lovely in color, too.

Isabell Legrow Bride Of Leo McCormack

Sacred Heart Church, decorated with pink snapdragons, was the scene of a lovely wedding on Thursday, when Isabell Mary Ann, daughter of Mr. and Mrs. Harold Legrow, and Leo Vincent, son of the late Mr. Jerry McCormack and Mrs. McCormack, were united in marriage. Rev. Father Houlihan performed the wedding ceremony and the music was played by Mr. John Armstrong. Mr. Anthony De Noble sang Cesar Franck's "Panis Angelicus."

Given in marriage by her father, the bride looked beautiful in a floor-length gown of stiffened French lace, perfectly plain, and fitted, with a sweetheart neckline and long sleeves. She wore a shoulder-length veil of white tulle with a single gardenia in her hair, and carried a shower bouquet of Better-time roses and sweetpeas. She was attended by Anne McCormack, sister of the groom, who wore shadow blue triple sheer chiffon with lace insets and a matching halo with pink taffeta streamers to the waist-line. She carried a nosegay of old-fashioned flowers, batchelor buttons, roses, sweetpeas and carnations, in pastel shades. The groom was attended by John Legrow, sister of the bride, and the ushers were Aleric Letellier and George Hawks.

After the ceremony a wedding breakfast was served to 50 guests at Hooper's Palm Rooms, after which a reception was held at the home of the bride's parents. The bride's mother received wearing a black and gold dress, a black felt hat and a corsage of Talisman roses. She was assisted by the mother of the groom, who wore a black marquisette gown, a black and white straw hat and a corsage of red roses.

Later the bride and groom left on a trip to Toronto and St. Catharines. For travelling the bride wore a beige and brown printed silk jersey dress with brown accessories and a red fox fur, the gift of her father. On their return they will live at 176 Lock Street.

Women In Industrial Parade

Not long ago this attractive Canadian girl looked upon a file as something used solely to manicure her nails. Today, after joining thousands of other girls in war industries, she can handle a file as deftly as any man in turning out parts in an aircraft factory. It is estimated that between 50,000 and 75,000 women are now employed in industrial war work. Thousands more will be required to cope with manpower requirements as industry expands and men enlist.

Rev. J. H. Sutcliffe Addresses W.C.T.U. Meeting

"If God be for us, who can be against us " asked Rev. Mr. Sutcliffe when addressing the local W.C.T.U. yesterday at the Y.W.C.A.

In quoting from St. Paul's letter to the Romans, and applying it to the temperance cause, he went on to reassure his hearers that even in the face of apparent failure, no one could really be against this work when God was for them.

The question in the mind of a great many people today is "What's the use?" When people are depressed, the day is always dark however bright it may seem. If we determinedly combat this feeling of futility which comes from a succession of disappointments, the gloom and darkness will surely pass away.

This may get worse before they get better; many thing may happen which we do not like to see, yet graduall, right will triumph. Peopple have always felt it rather in vain to do the Lord's work. Even back to the days of Malachie, the prophet, said, "It is vain to serve God." I wonder, said the speaker, if this mood is caused because the worker realizes that he is not doing what they should, for even in the best services, self is often put first.

This mood of depression may come from attacking the task from the wrong viewpoint, with no trust in God. If we put our trust in Him, our work cannot fail. Some people expect spectacular or dramatic results, but it all takes time and you need patience.

The shortest way out of this mood is to look unto Jesus and not at the question, "What is the use?"

In conclusion the speaker pointed out that Jesus had reason to be depressed, but He went on without complain to Calvary. Even in His last hours, Jesus told others "to be of good cheer"— to have courage. We need an everlasting vision of Christ before us to be successful in this work, said Mr. Sutcliffe in closing this very encouraging message.

Fitting in with this theme was the day's scripture lesson from Psalm 61, a prayer of faith and trust in God, read by Mrs. J. H. Rowe, and follwed with earnest prayer by Mrs. A. J. Throop.

The president, Mrs. H. T. Rehill, presided throughout and led the clip sheet responsive service on the theme "Beverage Alcohol and War." The fact was stressed that men whose strength and work were needed for their country were being lost as they use gasoline and tires in delivering beverage alcohol, which is a deplorable state of affairs in a Christian country in war time.

During the business session the County convention — Peterborough and Northumberland—was announced to take place at Plainville on June 11th.

This meeting, held under the department of law, legislation and Sabbath Temperance, with Mrs. J. H. Rowe was superintendent, was closed with the benediction by Rev. Mr. Sutcliffe.

Correct, Unadorned Line

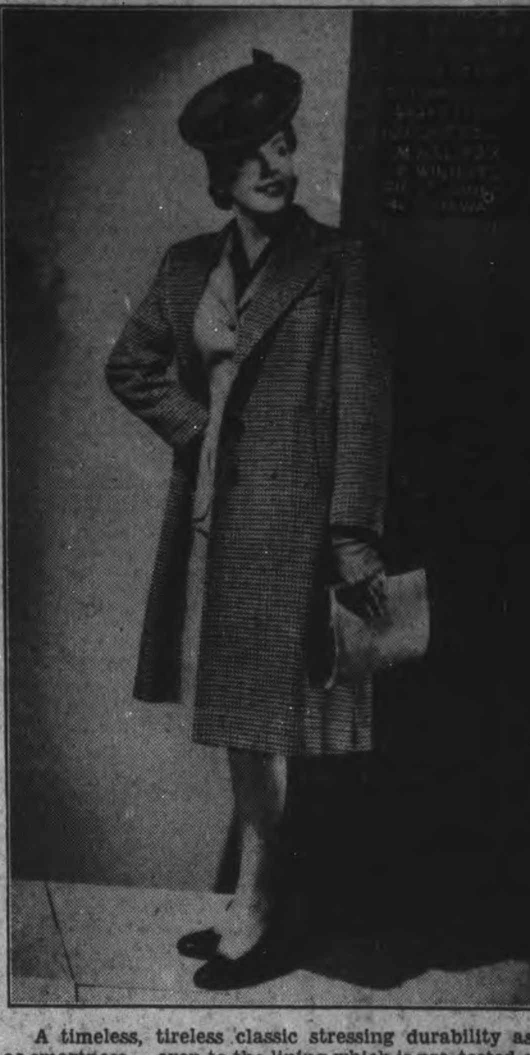

A timeless, tireless classic stressing durability as well as smartness . . even to the lining which is pre-tested crepe-back rayon satin. Richly colored, this beautifully tailored coat for year-'round wear features checked Kynoch tweed from Scotland.

Mrs. Mary Primeau, 34 Cricket Place, is quietly celebrating her 84th birthday today.

◊ ◊ ◊

Jean and June twin daughters of Mr. and Mrs. H. Tarkington, 222 Wolfe street, are celebrating their fourteenth birthday today.

◊ ◊ ◊

Mrs. Norman Buckley has been in Toronto for a few days attending the graduation exercises at Grace Hospital.

◊ ◊ ◊

Prior to her marriage, which takes place on Saturday, the Induction Motor Winding department of the C.G.E. presented Miss Jean Sopha with an electric mantel clock and a wall plaque.

◊ ◊ ◊

Mr. H. J. Palmateer, district superintendent of the C.P.R., was in the city yesterday.

◊ ◊ ◊

Miss Helen Beatty has been spending her holidays with her parents, Mr. and Mrs. Robert Beatty, and will return on Sunday to Western General Hospital, Toronto, where she is a nurse-in-training.

◊ ◊ ◊

Rev. Dr. Grant and Rev. Father Houlihan were guests at the wedding breakfast held after the McCormack-Legrow nuptials in Hooper's Palm Rooms.

◊ ◊ ◊

Mrs. J. B. Raine is spending a few days visiting her sisters, Mrs. C. M. MacLean in Alliston, and Rev. and Mrs. E. Rigby in Palermo, before leaving to join her husband in Halifax.

◊ ◊ ◊

Mr. and Mrs. Val Chadwick, Mr. and Mrs. Earl Taylor, and Mr. and Mrs. Charles Thompson of Eldorado and Mr. and Mrs. Jack Terrion of Marmora were guests at the McCormack-Legro nuptials.

◊ ◊ ◊

Members of the Canadian Legion, Women's Auxiliary, will be interested to hear that the song, "My Mum, My Dear," written by Mrs. F. W. Gray and dedicated to her mother, the late Mrs. Bugg, who was one of the oldest members of the Auxiliary, will be sung by Jessie Spencely on the Kinsmen show tonight.

◊ ◊ ◊

Mr. and Mrs. Richard Moloney of Marmora were guests at the McCormack-Legrow wedding on Thursday.

◊ ◊ ◊

Bride Honored

Prior to her marriage, Mrs. Leo McCormick, nee Isabell Legrow, was entertained by Miss Beatrice Curtis, 74 Ware street, when girls of the Martin-Hewitt Containers presented her with a lamp table. Other gifts were also received from the bride from friends who were present. Those present were Misses Helen McFarlane, Marjorie Lorne, Orrie Ried, Evelyn Lorne, Eva McIlwain, Dorothy Althouse, Joan Pellow, Mary Althouse, Monadel Gordon. Those who were unable to attend but sent gifts were Misses Audrey Blodgett, Bernice Edwards and Merle McIlmoyle.

◊ ◊ ◊

Miscellaneous Shower

Miss Maisie Cunningham and Miss Viva Harris were hostesses to the girls of the Induction Motor Winding Department of the C.GE. on the occasion of a miscellaneous shower in honor of Miss Jean Sopha, a bride-elect of this month. The table was prettily decorated with a lace table-cloth centred with pussy willows and pink tapers in silver holders, above which hung a pink and white umbrella. From the umbrella hung pink streamers which were attached to the gifts on the tabel. After opening her gifts, Miss Sopha made a suitable expression of thanks to her friends and everyone enjoyed a program of games and contests. Luncheon was served and a delightful evening was brought to a close after the guests had had their tea-cup read.

Church Year Meeting Well Attended

More than 200 ladies and gentlemen were present at the monthly meeting of the Women's Church Year, which was held on Thursday evening in All Saints' Parish Hall.

The president, Mrs. J. C. Adams, was in the chair, and opened the meeting with a hymn, after which she led in prayer. Mrs. I. H. Boddy read the lesson.

The president voiced her appreciation of the large number of people present. The months came forward the money collected and once more a large sum was realized. The meeting then sang the doxology and the National Anthem, after which it was announced that a large number of articles had been knit for the Navy.

Miss Mary Hanlon favored the meeting with a beautiful solo, accompanied by Mrs. W. A. Greenslade.

The treasurer then gave her report, and the Rev. W. A. Filer introduced the speaker for the evening in the person of Miss Esther Robkin, who was born in Russia. She gave an interesting talk, outlining the amazing advance that had been made in Russia during the past 25 years, in the educational, and industrial life of the country.

Mrs. Percy Hooper then rendered a violin solo and Mrs. Douglas Weir sang a solo, both accompanied by Mrs. W. A. Logan. Miss Isobel Connolly moved a vote of thanks to the speaker, soloists and accompanists. Rev. Mr. Filer closed the meeting with prayer, after which refreshments were served by Miss Rose Williams and her assistants.

The next meeting will be held on Thursday, May 28, at 2:30 p.m., when Miss Olga Johnston will be the speaker.

Gymnastics and Dancing Displayed In Y.W.C.A. Gym Review

The elaborate pantomime form taken by the "Y" pageants in the past is gone, at least for the duration, but the snappy gym review, with stress on physical fitness which has taken its place is a very satisfactory substitute. The work of the gymnasium classes was exceptionally good, particularly among the senior classes. The work of the very young children, if somewhat lacking in precision, was performed with naturalness and obvious enjoyment. The babies' dumbell drill, in which the youngsters sang nursery songs with actions, was greeted with affectionate enthusiasm by the audience. A display of club swinging by a small group prompted the wish that more of this effective work should be taught in gym classes.

A lovely flower waltz performed by a special ballet group was executed too quickly. This is perhaps better than being too slow, but there is a happy medium. The dance was performed with grace and abandon, but some of the langorous grace of a waltz was lost in the tempo. A ballet by the junior ballet class was enhanced by the youth and natural grace of the performers, but their interpretive ballet "Playtime" was more original and more effective.

A display of couple gymnastics and pyramid work by the senior gym class was remarkably good, and brought "ah's and ah's" of suspense from the audience. This class also gave a display of Medau Eurhythmics, a difficult act, performed on the whole with precision and grace. Both these displays require confidence and concentration and the girls showed plenty of both.

Trio gymnastics, requiring concentration and co-operation, was performed by the girls of senior and intermediate gym classes. The rhythmics by the intermediate gym were well done, as were the Danish fundamentals by seniors and intermediates. A folk dance by the cadets was lacking in that precision of step expected of folk dances but a display jumping, in which quite surprising heights were reached seemed more in their line.

The junior gym classes contributed an Irish character dance and some fine skipping exercises. A Doll Dance by the babies dancing class was effective chiefly because of the unselfconsciousness of the youngest dancers, who behaved with a charming naturalness. Semaphore Flag Signalling and Morse Code by the junior gym was smartly done but these displays are not terribly interesting to watch. One of the numbers performed with greatest correctness and effectiveness was one called Russian Rhapsody, by the Senior Ballet. It deserved better lighting and would have been more effective on the stage but it was a fine performance.

In a group of special features the Archery Club, new this year, gave an effective display, and a special group did breath-taking things on the flying rings. The babies and juniors gave a display of rope-climbing and skipping, and babies who climbed to the roof of the gym on ropes almost stole the show. Last of this group was short game by the Badminton Club, who put on a better show at any of their Saturday night games.

An added feature of this year's display was a showing by the Y.M.C.A. Body Building and Weight-Lifting Class, who gave a display of bronze modelling. Their bodies painted bronze, these boys assumed statuesque poses on a platform in the middle of the gym and were spot-lighted from the gallery. Unfortunately, the light was most unsatisfactory but it is hoped that this will be improved for Friday's performance.

Pianists throughout the review were Jean Melvin and Marjorie Dillon and the entire production was under direction of Caroline F. Littlefield, physical director of the Y.W.C.A.

COMPANIES FINED

LONDON, May 1.—(CP)— The Houndsditch Warehouse Co., two subsidiaries and six directors were fined a total of £207,201 ($922,044) today on charges of selling goods in excess of their legal quotas between December, 1940, and May, 1941. The penalty was the heaviest yet imposed in the government campaign against the black markets.

FASHIONS

FOR ACTIVE TOTS

A whole play wardrobe for little sister and even twin brother in one quick-to-sew Marian Martin Pattern, 9039!

Pattern 9039 may be ordered only in children's sizes 2, 4, 6 and 8. Size 6, playsuit, skirt and cap, requires 2¼ yards 35-inch fabric and 5⅞ yards ric-rac; playsuit and cap, 1 yard 35-inch fabric; overalls, 1⅓ yards 35-inch fabric.

Pattern number ....

Size ....

My Name ....

....

Address ....

I enclosed 20c for postage

THE STARS SAY . . . .

By GENEVIEVE KEMBLE

For Saturday, May 2

According to the most powerful or sidereal operations this should be a day of conquest and achievements if new ideas, plans, objectives, with discreet but aggressive action be pursued. There may be a strong proclivity to drastic or over energetic procedure or to meet obligations and duties with resentment or unfriendliness, while an amiable, logical and prudent course would assure the co-operation of large organizations, political or other public agencies whose support is imperative. Be restrained and reasonable even if confronted by peculiar or trying circumstances or temporary frustrations.

Those whose birthday it is may look for a year of splendid opportunity for hitting high spots of accomplishment and appreciation, especially in new, radical, revolutionary or strange propositions or unusual objectives, even though such efforts be subject to postponements, frustrations, obstacles or surprising and irregular situations. The inclination may be toword battering down such opposition by drastic action or main force, with over aggressive and unreasonable tactics. The tendency to resent or sidestep obligations and normal duties should be restrained for amiable compromise and friendliness, which may attract support of large bodies of political, community, or co-operate interest. Ateention to health is not amiss.

A child born on this day may be aggressive, energetic, and determined to gain conspicuous headway in its novel projects. It maly be imbued with revolutionary ideas, much ingenuity and originality, with danger of carrying such to extremes

Marmora

Mr. and Mrs. Milton Campbell have moved to the residence recently vacated by Mr. and Mrs. William Vilneff.

Mr. Gus Leonard is visiting relatives in Toronto.

Mr. and Mrs. Verne Gaverley and family of Oshawa, spent the week-end at their Glen Allen camp, Crowe Lake.

Mr. and Mrs. M. Linton of Orono, are visiting their son, Mr. Howard Linton and Mrs. Linton

George Rice has been accepted for service with the R.C.A.F. and reports at Toronto for training on Saturday morning.

Accompanied by Mr. and Mrs. Emerson McCormack, Mr. and Mrs. George Wiley visited relatives in Eldorado on Sunday.

Mrs. D. Thomson left on Wednesday to spend several weeks with her sister at Owen Sound.

Mrs. W. H. Litt was able to resume her duties as organist at St. Andrew's United church last Sunday after an illness of several weeks.

Corporal Lorne Forestall, who has been stationed at Dauphin, Man., for over a year, has been transferred to Trenton Airport.

Mr. William Pritchard of Toronto, is the guest of his brother, Mr. Tom Pritchard and Mrs. Pritchard for a few days.

Week-end guests included Mr. and Mrs. Albert Jones of Peterborough, with Mr. and Mrs. James Jones; LAC Donald Prentice of Mountain View with his parents, Mr. and Mrs. E. C. Prentice; Private Roger Provost of Brockville with his parents, Mr. and Mrs. J. Provost; Gordon Burns of Peterborough with his parents, Mr. and Mrs. W. Burns; Murvis Jones of Oshawa with relatives here; Miss Grace Prentice of Belleville with her parents, Mr. and Mrs. E. C. Prince; Mr. and Mrs. James McGrath of Oshawa with relatives here; Floyd and James Loveless of Trenton R.C.A.F. with their parents, Mr. and Mrs. H. O. Loveless; Tom Lummiss of the R.C.A.F., Mountain View, with his parents, Mr. and Mrs. C. A. Lummiss; Miss Marjorie Briter, R.N., of Belleville with Mr. and Mrs. R. E. Bonter; Mr. and Mrs. John Forestell and daughter of Lindsay with relatives here.

Mr. Michael Shannon spent Sunday in Toronto.

Mr. W. A. Sanderson spent Sunday in Toronto with Mrs. Sanderson.

Mrs. M. McGrath, who spent the winter months in Read with her daughter, Mrs. B. Callery, is visiting her daughter, Mrs. T. J. Byrnes and Mr. Byrnes.

Miss Ellenore Green, R.N., of Cobourg is spending a week's holiday with her parents, Mr. and Mrs. L. Green.

Mr. and Mrs. T. E. Neal spent the week-end with relatives in Toronto

Mr. C. W. Gladney and daughters Jean and Elizabeth of Belleville, spent the week-end at their Crowe Lake cottage.

Miss Kate Doyle is visiting relatives in Lindsay.

Mrs. Hamilton Crawford and son Tom visited relatives at Colborne over the week-end.

Miss Mary Paquet spent Wednesday in Ottawa where she has joined the R.C.A.F. After two weeks at her home in Deloro, she will begin training at Manning Pool.

Orange Societies Aid in War Work

HAVELOCK, May 1—(ENS)—The Royal Black Preceptory Lodge, Loyal Orange Lodge, and Lady McGill Lodge, sponsored a successful event in the Orange Hall on Wednesday evening in aid of local war work. There were ten tables of progressive euchre played and the first prize for highest score was won by Mrs. John Mack, the prize being a coffee persolator. The second highest score went to Mrs. Alex. Simpson; the prize was a set of five mixing bowls, and the consolation award for lowest score went to George Brown, an enamelled soap-flakes container. This was the last card party for the season, and the proceeds of this final party will be devided amongst local war-working organizations. Good music for round and square dancing was provided by local musicians, and a very pleasant and worthwhile event came to a close.

Class Honors Member.

On Thursday afternoon at a special meeting of the Girls' Class of Knox Church, Miss Doris Ketchen was presented with a beautiful silver bread tray. The afternoon was spent in quilting a fancy quilt and a pot-luck supper was enjoyed by all. The presentation was made by the leader, Mrs. Thomas Greene, and Miss Ketchen made a suitable reply.

The regular meeting of the class was held on Tuesday evening with a good attendance, and the vice-president, Miss Violet Scott, in charge. During the business session, the resignation of Barbara Watson was accepted. The class decided to repair all the church hymn books as soon as possible. The evening was spent in the making of aprons and spool racks which have been ordered. Refreshments of ice cream, cookies and tea was thoroughly enjoyed by everyone.

SALLY'S SALLIES

Registered U. S. Patent Office

CONVOYED MACARONI
A New "Get-Together" Dish

THE addition of the right sauce means the difference between the family asking for more or turning up their noses at your efforts.

To make "Convoyed" Macaroni, cook 1 cup of macaroni in boiling, salted water and then drain. Pour 1¼ cups of scalded milk over 1 cup of soft bread crumbs. Add ¼ cup of melted butter and 1 tablespoon of chopped pimento, 1 tablespoon of chopped onion, 1 tablespoon of parsley, 1½ cups of grated cheese, ½ teaspoon of salt, ⅛ teaspoon of pepper and 1 tablespoon of H. P. Sauce. Then add 2 well-beaten eggs and mix thoroughly. Add drained macaroni and mix again. Pour into a well-buttered casserole and bake in a slow oven for about 50 minutes.

Also use H. P. Sauce for a richer flavour in stews, meat dishes, gravies, soups, fish and salads.

Of Interest to Women

DOROTHY DIX

YOUNG WAR BRIDE FACING NEW PROBLEM IN LIVING

Better for Her to Establish Own Than Return to Her Parents

Now that Johnny has gotten his gun and gone marching off to war, one of the head-achey problems of the day is, what is his young bride to do? Where is she to live, and how? Is she to wish herself off on his family or her own? Is she to keep on with her job, if she has one, or just sit pretty and suck her thumbs for the duration? Shall she continue to go about with her crowd, or stay at home weeping and writing letters to Johnny telling him how lonesome she is? It is difficult to make a good guess at answering these questions because about every human complication enters into them. To begin with, the girl is neither maid, wife nor widow—or she is all three of them, according to the point of view, and this triple role is a hard one for an inexperience actress to fill. Then there are family conditions to be taken into consideration, and the personal equation youth and youth's natural craving for pleasure, for excitement, its facility for shirking responsibilities and the ease with which it dries its tears and forgets its troubles and anxieties. Also its money question. It is idle to say that the great majority of these war marriages were simply the result of war hysteria and should never have taken place. No doubt thousands upon thousands of craven draft dodgers married in order to hide behind their wives' skirts. Thousands upon thousands of silly girls married just because all the other girls were getting married and they were afraid that if they didn't snatch a husband while they could they might be left old maids.

Rushing Into marriage

Thousands upon thousands of boys and girls who have never even imagined they were in love, married because the boy was going away from his home and to fight for his country, and this threw them both into a sad and sentimental mood, which neither realized that they would recover from before the ink on the wedding certificate was dry.

And thousands upon thousands of other young couple, who really loved each other and were planning to marry when they had saved up enough to adequately finance a home threw prduence and common sense to the winds and rushed into marriage regardless of consequences.

But no matter for what reason these youngsters married, they did it. War marriages are among the major casualties of war, and the problem is now to save these romantic boys and girls from having their lives wrecked by their emotionalism as completely as it could be done by shot and shell.

Going Home to Mama

Of course when Johnny is called to active duty and has to leave his young wife alone, the first impulse of her loving parents is to say: "Come home to aFther and Mother and bring the children," if any. But this plan rarely works out satisfactorily. Some times Father and Mother have barely bread and butter enough for themselves and when they have to divided it with Susie and her hungry brood it puts them all on starvation rations. Often after the children married, Father and Mother gave up their big house and went to live in a small cottage or flat, and when their sons and daughters dump themselves and their offspring upon them, the horrors of a concentration camp having nothing much upon the crowded quarters they are forced to live in.

And, no matter how much they love their grandchildren when they can have their society in broken doses, to have a lot of healthy, restless, noisy kids perpetually under foot gets upon old peoples' nerves and drives them frantic.

Make Home of Your Own

Also, it is a law of Nature that no woman who has ever been mistress of her own home can go back to her old home and fit into it. Her place in the family circle automatically closes when she leaves it. Her welcome under the old roof is the frosty one of the self-invited guest. And so the wise woman never goes back home to stay. She makes herself a home of her own.

The temporary war widow who has a job should hold on to it with both hands and her teeth, because, for one thing, it enables her to be financially independent and so not to add the anxiety about whether she has plenty to eat and a comfortable place to stay, or is starving, to her soldier husband's other worries; and, for another reason work is her salvation. The weary time of waiting for Johnny to come back to her will not go so slowly if she is hard-driven to get her daily task done, and if she has work that is so interesting and so exacting that she has to concentrate her whole mind upon it and so cannot eat her heart out wondering what has happened to him.

The girl who has never prepared herself to make a living because she expected to marry it, should face the fact that her playtime, her time of idle irresponsibility, is over. She should not make herself a parasite on her family or her friends. She should go on her own and stand on her own feet. She should fit herself to be self-supporting and to meet whatever fate comes to her when the war is over.

Girls and Money

Dear Dorothy Dix.—What do you think of girls paying their own way when they go out with young men? I am a working girl and make a good salary. The boy with whom I go out doesn't make as much as I do, and naturally he doesn't often have money to be throwing around on a good time. Do you see harm in a girl paying her own expense for an evening of fun? Some boys may scoff at the idea, and even think that a girl is running after them if she offers to pay her way, if their excuse is that they can't afford to take her around. I have enough sense to know when a boy is lying and when he is telling the truth. And it seem so hard for us to be denied good times just because there is some convention about a boy always paying the bills.—Penelope.

Answer.—I agree with you. Other times, other manners. Now, when girls are wage-earners and make as much as boys do, I see no reason why they should not split the expenses of an evening's amusement.

—DOROTHY DIX.
(Ledger Syndicate)

SUIT SUGGESTIONS

By ALICE ALDEN

WITH CAREFULLY selected accessories a tailored suit can be either crisp or frilly and feminine depending on your mood. A flower corsage or a single blossom whether real or artificial are charming additions. Herman Plaut designed this lifelike and lovely corsage of double camellias with glossy green leaves as a smart suit accent. Teamed with spanking white gloves and a fresh crisp white blouse, a dark suit will look just right all through the day.

Needlecraft Pattern

329

by Laura Wheeler.

KNIT IN COTTON NOW

Cottons the thing! These brother and sister suits, knitted in inexpensive string, are durable, cool and launder beautifully! Pattern 329 contained directions for sweater, skirt and shorts in sizes 4 and 6; illustrations of them and stitches; materials required.

Send twenty cents in coins or stamps for this pattern to The Examiner Needlecraft Department, Peterborough. Write plainly Pattern Number, your Name and Address.

Pattern Number ....

My Name ....

Address ....

....

I enclose 20 cents in coins for postage

FRANTIC WEEKEND

By EDMUND FANCOTT

MAROONED

CHAPTER XIII

Of course at the moment—Peggy qualified her plotting—she wasn't really interested in anyone like Nigel. It would be fun to see if she could win some of his devotion from Fay's lovely direction, but Baldy was her mark. Baldy, she was ambitiously sure, knew the show business from props to pocketbook and back again. Smart as he was, and with his New York background, he could set any talented girl on the way to an exciting and glamorous—not to mention profitable—career. Her family had scorned her singing and still thought of her as the baby of the family. It would be grand to show them what she could do, to come home from New York with lovely clothes and lots of money bringing presents for all the family.

But Baldy could wait a little. If she could keep Fay out of his way he could be kept up at the house for the whole weekend, and it wasn't smart maneuvering to rush a man like that. The thing was to get him aware of her, appreciative of her possibilities.

That was a thought that pleased her.

In the meantime it was a good thing to have two strings to her bow.

Nigel was a good second. If worst came to worst, and she was unable to make a friend of Baldy and influence him to her designs, she could fall back on Nigel, perhaps even marry him. It was as simple as that, by Peggy's romantic reasoning: opportunity at her feet, just waiting for her to kick it whichever way it suited her.

The fact that Nigel's eyes were searching the shore for someone else did not greatly disturb her, nor did the fact that his thoughts were elsewhere.

It was she who suggested that they should land on the island and swim and dry in the sun. The island was a great slab of rock rising from the lake, with round smooth surfaces near the water and hollows in the center that the centuries had filled with silt from which grew a tangle of undergrowth and a cluster of fragrant pines.

The rock was warm and the air full of the tangy smell of the woods, but the water was cool. Nigel was a good swimmer, and while he gave Peggy a demonstration of diving she slipped the knot of the canoe and, diving after him, challenged him to a race. It led, naturally, out of sight of the drifting canoe.

He did not notice it as they climbed out, cool and refreshed, and lay on the warm rock to dry in the sun.

"Are you going overseas?" asked Peggy, opening her campaign.

* * *

Nigel turned and looked at Peggy as she lay on one elbow on the sunsplashed rock. She had slipped off her bathing cap and her dark curls tumbled free. The impish amusement in her green eyes caught his eyes and held them for a moment. Then he looked at her as though he were seeing her for the first time.

Her swimming suit, two draped strips of violently colored pattern against a dark red background, suited her remarkably well and showed off in sharp contrast the contours of her young body with the lithe slimness of a dancer. His eyes turned away from hers with a sudden embarrassment. He had not given Peggy a thought before this moment, so full had his heart been of another girl, a well-groomed girl with a serene, easy beauty so different from this gay child who gave the impression of a coil of wire ready to spring with restrained vitality—who was so stimulating in her frank enjoyment of every moment.

"Yes," he said. "I expect to be

(Continued on Page 10)

KNITTING NEGLIGEE

By PRUNELLA WOOD

PASTEL tints in the Renoir feeling make the palette for this rayon taffeta negligee. Model is zipper-closed in front; solid color apron ties on separately, and is fashioned as a three-pocket knitting bag. Misty green, blue, gold and rose are the color choices.

The government has gone on record to the effect that vast and indiscriminate knitting of precious wool isn't to be encouraged . . but the Red Cross and other relief agencies are still assigning considerable knitting which authority agrees is necessary.

The average good knitter has learned to produce while she chats; it's the five minutes or the short hour of pick-up work throughout the weeks which gets a knitting project finished and another begun.

Here is one of the prettiest appetizers for more and better knitting yet conceived . . The negligee with knitting apron attached for both style and efficiency. In the teagown tradition which makes it useful for dinner and the evening at home, it yet is a simple negligee, basically, and it's practically a budget item.

MEDAL FOR STOKER

LIVERPOOL—(CP).—James C. Kane, a ship's fireman who swam ashore through heavy seas when a trawler grounded on rocks and then ran barefooted over rock-studded ground to get help, has been awarded the Bronze Medal for Gallantry in saving life at sea.

How To Get Rid Of ATHLETE'S FOOT

If you want the quick, sure way to clean up a case of Athlete's Foot, on either the hands or the feet, go to Tamblyn's and get a bottle of Cortisol. The first application will stop the itching and burning and a few days' use will completely kill the germ causing the infection. Easy and pleasant to use, not expensive, Cortisol must please you or your money back. A day or two will convince you and we take all the risk because we know what Cortisol will do. Try it to-day.—(Advt.)

NO MORE YELLOW TINGE

BLUE stops clothes from turning yellow and makes them snowy WHITE

When blue is used you won't find a trace of dingy yellow—only dazzling whiteness. A swish or two of Blue in your last rinse ensures snowy white wash. Magically quick and easy, this last dip in blue water is the way to stop clothes turning yellow.

Seven colours combine to make white. One of these colours is blue. There is no true white without Blue!

RB-23

To stop clothes turning YELLOW— To keep them sparkling WHITE—use RECKITT'S BLUE

When you do Need Floor Coverings buy CONGOLEUM

Beautify AND SAVE AT THE SAME TIME

CONGOLEUM HIGHLIGHTS
1. Best Value
2. Original Design
3. Colour Balance
4. Lasting Beauty
5. Exclusive 8-coat Thickness
6. Lustrous Enamel
7. Longer Wear
8. Easy to Clean

You have many calls on your budget these days. Yet you can put first things first and still buy what you actually need by choosing wisely. Take floors. Where can you get the beauty and enduring wear of Congoleum Gold Seal Rugs for anything like their modest price? They will brighten any room and make it more livable; yet never give even a hint of unpatriotic extravagance. Congoleum Gold Seal Rugs hug the floor without fastening and need only light mopping to keep them clean and smart as new.

WHEN YOU BUY CONGOLEUM YOU CAN SPEND THE DIFFERENCE IN WAR SAVINGS STAMPS

See Our Complete Line of Congoleum Rugs
D. BELLEGHEM & SONS
188 HUNTER ST. W. PHONE 8520

For a Grand Assortment of Congoleum Rug Patterns - - - Come In To Our Basement Dept.
THE CANADIAN DEPARTMENT STORES LIMITED

See a Complete Display of Congoleum Rugs At
QUALITY HOUSE FURNISHINGS Cherney Bros FOR BETTER VALUES
Home Furnishers Phone 8392 178-180 Hunter St. W.

We Carry a Complete Stock of Congoleum Rugs
COMSTOCK'S
300 GEORGE ST. DIAL 4683

We Carry a Full Range of Latest Patterns of Congoleums
Fine's Furniture Store
213 CHARLOTTE ST. PHONE 3475

A Complete Line of Gold Seal Congoleum Rugs
HARRY FLORENCE FURNITURE CO.
204-206 CHARLOTTE ST. PHONE 7651

A Complete Line of Congoleum Rugs and Congoleum by the Yard
W. E. FRANKS
431 GEORGE ST. N. PHONE 5974

We Invite You In To See Our Display Of Congoleum Rugs
Huffman Furniture Co.
274 GEORGE ST. PHONE 7556

See Our Complete Assortment of Congoleum Rugs
Swartz Furniture Co.
422 GEORGE ST. PHONE 6895

USE THE EXAMINER CLASSIFIED COLUMNS FOR QUICK RESULTS

Bring or Phone your Ad - Dial 4641 - to the Ad Taker Before 1 o'Clock Daily and on Saturday, 10 o'Clock. Rates Low as 1½c per word

Births Marriages Deaths
In Memoriam
Card of Thanks

BORN

ALLISON. — At Nicholls Hospital, on Thursday, April 30, 1942, to Mr. and Mrs. H. Allison, a son, William Eric.

DIED

ROWLAND, J. L.—On Friday, May 1, 1942, at Nicholls Hospital, James Levi Rowland, of 530 Bolivar street, beloved husband of Eva A. Garnett, in his 66th year. Funeral service on Saturday, May 2, at 2 p.m. from the Nisbett Funeral Home, 347 Charlotte street. Rev. E. W. Rowland officiating. Interment, Union Cemetery, Port Hope.

IN MEMORIAM

OLIVER.—In loving memory of my dear brother, David Oliver, who died one year ago today, May 1, 1941.

The blow was great, the shock severe,
I little thought the end was near.
But only those who have lost can tell
The pain of parting without farewell.
More each day I miss you, brother;
Friends may think the wound has healed,
But they little know the sorrow
That lies within my heart concealed.
—Ever remembered by his two sisters, Mrs. Alexander Trotter of Buffalo, and Mrs. Annie Evans of Peterborough.

FLORISTS

TURNBULL'S FLOWER SHOP
Cut Flowers, Funeral Designs, Potted Plants Service at all hours. 441 George St. 'Phone 7583—Nights 3257.

THE PETERBOROUGH FLORAL CO
Flowers Delicately Arranged For All Occasions.
436 Water. Telephone 6912—Nights 6746

COMING EVENTS

First insertion, 20 words or less, minimum charge, 50c. Subsequent consecutive insertions, 40c per insertion. All over 20 words, 2c per extra word per insertion.

TO-NIGHT.—Miss Pemberton, Missionary from West Indies, will show slides of country and customs of people at Full Gospel Pentecostal Church; also Saturday Night, Miss L. Morrison, late of South China via Australia will speak and show slides. All welcome.

WORKERS AND UNEMPLOYED Social Games To-night, Moose Hall, 8.15. Cash prizes. Butter, eggs, bacon, cheese, pillow cases, table cloths, Esmond and other blankets, etc. 13th game, $26.00. Admission 25c; 3 cards 35c.

MONDAY, MAY 4, 8 p.m. Annual Songster Festival, featuring Brigade, groups, individual items and womens' xylophone party. Salvation Army Temple. Tickets, 25c.

"READY MADE FAMILY," 3-Act Play, on Friday Evening, May 8, in Town Hall, Warsaw, by Young People of Warsaw. Proceeds for War Work. Admission, 25c and 15c.

'TEEN AGE AND C.G.I.T. RALLY, Y.W.C.A., Monday, May 4, 4.30 to 9.00 p.m.

ST. JAMES' CHURCH Silver Anniversary Dinner, Tuesday, May 5, from 6 to 8 o'clock. Admission, 50c.

BRITISH-ISRAEL LECTURE. — "British Israel in The New Testament," by Rev. James Dawe. Paragon Hall, Friday, May 1, 8.15 p.m. All welcome. Collection.

BINGO at the Orange Hall, Saturday, May 2, 8.15 p.m. Good prizes. Come and bring your friends. Admission, 25c.

PERSONALS

"SLENDOR TABLETS" — HARMLESS and effective. Two weeks' supply $1.00. At Buchanan's, Finn's, and McLeod's Drug Stores.

MEN! WANT NORMAL PEP, VIM? TRY OSTREX TONIC tablets. Stimulants and oyster concentrates aid to normal pep, vim, vigor. Get special introductory size to-day, only 35c. For sale at all good drug stores everywhere.

Piano Tuning

PIANO TUNING. ARTHUR COLLISON Dial 6765.

WILLIAM POTTER, PIANO TUNING. (Formerly Heintzman). 220 King George. Dial 9462.

Custom Tailoring

DOES YOUR COAT OR SUIT NEED Altering? Have it done now. Tony Pepe, Greene Building. Dial 4296.

3a Hairdressers 3a

LEWIS' BEAUTY SHOP, DIAL 4432 — Oil Permanents, $2.00 up, Ends $1.00 up.

M. COOPER, BARBER SHOP, MONAGHAN Road South. Gent.'s or Ladies' Hair Cut, 25c. Boys', Girls', Lower Price. Next Martin's Auto Wreckers. Open Day and Night.

SPECIALS — END PERMANENTS, $1.00 up. Oil Permanents, $2.50 up. Downer's. Dial 8874.

PARIS BEAUTY SALON — MORNING Specials: $3.00 Permanent $1.95, including Shampoo, also Hairstyle. Hair Reconditioned by Steamer Treatment, with Finger Wave, $1.25. 184 Hunter West. Telephone 5311. Opposite Bell Telephone.

PERSONALS

3a Hairdressers 3a

MARY MARINO BEAUTY SALON—WE are again offering our $5.00 Oil Permanent for $3.50. We feature Personality Hair-styling. Dial 8663.

SPECIALS — AT ROSANNE BEAUTY Salon — Shampoo and Set, 60c; Oil Permanents $2.50 up. Suite 17-18, Kresge Building. Dial 8837.

FOR SALE

4 Miscellaneous 4

SIDEBOARD AND DOLL CARRIAGE. Dial 7478.

THREE-PIECE CHESTERFIELD, OAK Library Table, Single Bed and Spring, 3 Bird Cages. 602 Charlotte.

ELECTRIC MOTORS, NEW AND REconditioned, ¼ Horse-power and up. Belting, Pulleys, Shafting, Hangers. The Peterborough Metal Company.

COW MANURE. TELEPHONE 4083.

CHOICE TOP SOIL. TELEPHONE 4276.

NEWCOMBE PIANO, IN GOOD CONDItion. Cash. 170 Dublin Street.

TRICYCLE, GO-CART, REASONABLE. Dial 5372.

HOUSEHOLD FURNITURE. 275 WESTcott.

DE LAVAL CREAM SEPARATOR. 856 George Street. Telephone 5307.

DRY SAWDUST, FREE FOR THE Hauling. Thompson's, corner Rink and George.

HOUSEHOLD FURNITURE, 137 LOCK Street.

FOUR-BURNER GAS STOVE, GOOD condition, cheap. 573 Division.

HAMILTON CASH REGISTER, 5c TO $15.00. Also Plate Glass Mirror in oak frame, 5 x 7½ feet. Will sacrifice to clear. J. J. Turner & Sons, Limited.

SOLID OAK 9-PIECE DINING-ROOM Suite, $100.00. Telephone 6766.

FIVE TONS HAY, ALFALFA AND TIMothy. Roy Porter, 18 ring 41, Keene.

ONE PHILCO RADIO, LONG AND Short Wave, perfect condition. Cost $300. Take $40. 20 Aylmer (opposite Nashua).

MAN'S BICYCLE, FAIR CONDITION, $15.00. Apply 448 Mark.

BED SPRING, 4 FEET WIDE, CONGOLeum Rug 9 x 13½, practically new. Telephone 9937.

PLUMBING AND HEATING SUPPLIES
Jacket Heaters, Boilers, Sinks, Basins, Toilets, Fittings, etc.
Pipes Cut and Threaded to Measure.
THE PETERBORO METAL CO.
Telephone 8301 - 256 Simcoe Street

CHOICE MIXED ALFALFA, TIMOTHY Hay, One Mow with Eight Tons, One Hundred and Twenty Dollars; One Mow Six Tons, Ninety Dollars, Cash at the Barn. Herbert J. Miller, Keene.

SCREEN DOOR, BIRD CAGE. TELEphone 7566.

GIRL'S SPRING COAT, SIZE 16; Other Articles. 517 Sherbrooke.

GAS STOVE, ELECTRIC REFRIGERAtor, Annex, and Garden Tools. Apply Morning or 6 to 7. 483 George South.

METAL SHEETS
3' x 5'
3c SQ. FOOT.
THE PETERBORO METAL CO

ELECTRIC SHAVER MACHINE, $5.00.

BEACH RANGE, HOT WATER FRONT, good condition. Dial 8610.

ELECTRIC WASHER, IN GOOD CONDItion. 465 King Street.

CHILD'S CRIB AND ICE-BOX, IN GOOD condition, at 141 London. Telephone 3468.

THREE-STOREY HAND ELEVATOR, capacity about ½ Ton. Also a Quantity of Brick, Windows, Doors, and Joists, 22 feet long 2½ by 10. Apply W. Portway, Norwood.

FRESH FISH
ANOTHER FRESH SHIPMENT of CURVE LAKE MUDCATS
Cleaned, Ready for the Pan.
BRAUND'S
Telephone 5739.

QUEBEC RANGE, COAL OR WOOD, good condition. 35 Conger. Telephone 5201.

COMPLETE SET BOOKS OF KNOWledge, perfect condition, cheap. 631 George, Apartment 1.

PLAYER PIANO, GOOD CONDITION, cheap. 503 Albert Street. Dial 9225.

SAVE MONEY ON NEW AND USED LUMBER
Building Materials.
THE PETERBOROUGH METAL CO.
Telephone 8301 - 256 Simcoe Street

MASON & RISCH SMALL SIZE PIANO for Sale, excellent condition, cheap. Apply 301 Elias Avenue, Mornings or Evenings.

4a Seeds and Grains 4a

CERTIFIED SEED POTATOES, IRISH Cobbler, Warba, and Chippewa. Dial 5006.

5 Dogs, Cats, Birds, Etc. 5

BOSTON TERRIER (MALE), REGIStered Cocker Spaniels. Welch's, 140 Douro. 5840.

DOGS BOARDED HEDGLEY KENNELS Telephone 7036

PURE-BRED FEMALE CHOW, BLACK. 244 Wolfe.

6 Fuel 6

DRY MIXED WOOD AND MIXED Slabs and Kindling. Curtin's Woodyard. Dial 8650.

Sell That Unnecessary Piece of Furniture Through a Classified Ad.

FOR SALE

6 Fuel 6

DRY WOOD
LIMITED SUPPLY OF DRY SOFT, AND DRY MIXED SLABS.
FITZGERALD FUELS
Phone 3531
253 HUNTER STREET

7 Livestock and Poultry 7

ONE DURHAM COW, DUE TO FRESHen shortly. Alfred Cooney, Route 8, Peterborough.

WANTED— YOUNG PIGS OR STORE Hogs. H. Wheeler, Box 805, Peterborough, or Telephone 4878.

ONE BROWN HORSE, 6 YEARS OLD. Gordon Mann, 6095.

YOUNG PIGS. JOHN BRECKENRIDGE, Bailieboro.

Baby Chicks

BABY CHICKS 10c, LEGHORNS, HAMPshires, and Rocks. Sexed Pullets 19c. Also Started Pullets. Brault Poultry Farm, Wolsley Street. Telephone 9659.

PURINA EMBRYO-FED BABY CHICKS, blood-tested and Government approved. Rocks, Leghorns, and New Hampshires. Something better in Chicks. This year start out on the right foot. Telephone 5771 and place your order at Braund's Chick Hatchery, 718 George Street, Peterborough.

ORDER YOUR BRAY CHICKS NOW for delivery late May or June. Filling orders placed months ago, but expect ample to fill all orders — if placed now. Bray Hatchery (Chicks on display), 364 Water. Dial 3834. Also H. M. Fowlds & Son, Hastings.

8 Real Estate 8

FOR SALE — BUILDING LOT, 50 x 100; also 5,000 feet Clean, Used Lumber, 8,000 Brick, and Garage. Telephone 6178.

Adaline St., 6 Rms, Brick, sewer..$2,000
McDonnel, 4 Rms, sewer, $300 dn. $2,000
Gilchrist, 4 Rms, Bung., mod.....$2,100
Park St., 8 Rms, Frame, modern, $300 down $2,400
Bethune N., 6 Rms, mod., $700 dn. $2,500
Sophia, 6 Rms. Brick, $1,000 down . $3,000
George N., 8 Rms, mod., furnace..$3,500
Weller, 7 Rms, and Sunroom, modern.. $6,500
Buy, Rent, Sell, Exchange—through J. A. GIPBS, 141 Hunter St. 3843.

SEVEN-ROOMED BUNGALOW, CORner Downie and Simcoe. Vacant July. Mrs. Hall, 175 Hallam Street, Toronto.

Central, 6 Rm. Brick, Complete Plumbing, $500 down $2,500
W., 7 Rm. Brick, modern $3,300
W., 6 Rm. Semi-Bungalow, very modern. Possession June 1st $5,000
Modern Duplex, 5 Rms. down, 4 Rms. up. Immediate possession of One — $1,000 down $5,000
100-Acres Farm, 7 Rm. Red Brick, large frame barn. To close Estate. Offers. Farms, Houses, Lots for Sale. Apply O'TOOLE BROS.
Real Estate and Insurance
354 Water Street. Telephone 9447.

100 Acres, 80 Working, 15 Acres Fall Grain, crop all in, Brick House, Barn 80 x 40, cement stabling, steel roof, 11 Head Cattle, 3 Good Horses, Pigs, Hens, full line Implements, large lake frontage, excellent Cottage Sites, 11 miles from City. Owner in poor health. Sacrifice for quick Sale..$3,500
Brick 6 Rooms, 3-piece bath $2,500
Frame, 7 Rooms, 3-piece bath.....$2,200
Brick 8 Rooms, central, hot water heating, hardwood, double garage...$6,000
M. STOREY
374½ George. Telephone 6573.

SEVEN - ROOMED BRICK HOUSE, hardwood floors, furnace, Extra Lot and Stable, at 206 McGill. Telephone 6991.

NEW BRICK HOUSE, 7 ROOMS, hardwood floors, upstairs and down, hardwood finish, bath and toilet separate, $2,700 cash, balance Mortgage. Dial 8845.

10 Used Cars 10

1940 DODGE SEDAN, WITH HEATER. 1940 Ford Tudor, heater, radio, good condition. Sacrifice for quick Sale. Telephone 8586.

MODEL A FORD CAR. 224 McFarlane Avenue.

1930 CHEVROLET COUPE, GOOD CONdition, 7 tires. Cheap for cash. 285 Townsend.

1935 CHEVROLET MASTER SEDAN, tires and motor good. Cheap for cash. Apply 592 Aylmer, between 6 and 8.

'34 FORD V8 COACH, REASONABLE. Telephone 8720, between 5 and 7.

$750 — '40 CHEVROLET COACH, 5 good tires, interior spotless, motor perfect. Owner on Active Service. 73 Robinson Street.

10a Used Trucks 10a

1936 CHEVROLET PANEL TRUCK, OR would consider Deal on Car. Telephone 5400.

THREE TRUCKS, 1934 CHEVROLET Stake, 1937 Dodge Panel, 1939 Chevrolet Panel. 211 Rink Street.

TO RENT

11 Miscellaneous 11

50-ACRE FARM, 5 MILES FROM PETerborough; good living quarters. Immediate possession. Apply M. S. Zacks & Son, 424 George.

FOR RENT OR SALE— CABIN TRAILer. Grand Central Apartments, Apartment 6.

11x Apartments To Rent 11x

THREE-ROOMED FURNISHED APARTment, frigidaire; adults. 709 Water.

12 Rooms 12

UNFURNISHED ROOMS, 2 ADULTS. 208 Rubidge.

LIGHT HOUSEKEEPING ROOM. DIAL 7689.

THREE UNFURNISHED ROOMS. DIAL 7478.

TWO ROOMS, KITCHENETTE, BATH adjacent, Ground Floor, private entrance. Write Box 295, Examiner.

TWO UNFURNISHED ROOMS. 607 Stewart.

COMFORTABLE FURNISHED ROOM. One or Two Gentlemen. 466 Sherbrooke.

TO RENT

12 Rooms 12

ROOMS. 701 GEORGE. TELEPHONE 8157.

FURNISHED BEDROOM, SUIT TWO Gentlemen. 45 McDonnel.

FURNISHED ROOMS; MEN PREFERred. 417 Stewart.

BED-SITTING-ROOM, NORTH - END. Call 3625, between 7 and 8 o'clock.

ROOMS, ROOMS AND BOARD, LIGHT Housekeeping Apartment, modern conveniences; ideal for Summer, with tennis, swimming, dancing in your own back yard. Telephone Lakefield 1.

THREE UNFURNISHED ROOMS FOR 2 Refined Adults, in clean home, West-end preferred. Write Box 303, Examiner.

THREE ROOMS, LOWER, USE OF bath. Vacant May 15. 13 Cricket Place. Call between 5:30-7:00.

13 Cottages for Rent or Sale 13

FOR SALE, OR RENT BY SEASON, Cottage, Chemong, 8 miles. Dial 7726.

FURNISHED COTTAGE FOR SALE AT Hiawatha; good well and boathouse. Telephone 5224.

14 Summer Resorts 14

WONDERFUL SPECKLED TROUT Fishing — No fooling! In "Land o' Lakes," East of Highway 41. Birch Lodge—all accommodaitons. Buckshot Lake, Plevna, Ont.

WANTED

15 Miscellaneous 15

PASTURE FOR 11 HEAD OF CATTLE, Year-olds. Telephone 4004.

TO BUY, USED BEAVERBOARD, 500 Feet. Telephone 7784.

TO RENT, PASTURE. TELEPHONE 6025.

UNFURNISHED ROOM, WITH BOARD, by Professional Woman, South-end preferred. Write Box 301, Examiner.

LADY'S BICYCLE, IN GOOD CONDItion. Dial 8655.

$40-$45 APARTMENT OR SMALL House, immediately. C. G. Engineer wife and baby. Write Box 291, Examiner.

WANTED, TO PURCHASE, CEDAR Strip Canoe; must be in good condition, and cheap. Write Box 292, Examiner.

MAN'S BICYCLE. TELEPHONE 9096.

LIVE POULTRY — MARKET PRICE M. Katz, 6823. 560 Homewood.

CHILD'S PLAY PEN. TELEPHONE 8618.

LIVE POULTRY — PAY HIGHEST Prices. M Florence. Telephone 6823

LIVE POULTRY WANTED — MARKET Prices. A. Lantin. Telephone 6297

ONE SMALL DRESSER. APPLY 450 Chamberlain.

GENELCO OFFICE GIRL REQUIRES quiet Room, with Meals. Write Box 12, Examiner.

BICYCLE THAT CAN BE REBUILT. Also Parts. 5894.

POULTRY — PAY HIGHEST PRICES. M. Gishman. Dial 8298.

GRAIN SEPARATOR, SUITABLE FOR the power of a Three-Furrow Tractor. State condition and price, Box 11, Examiner.

WANTED — METAL GARAGE. TELEphone 7651.

TO BUY, FIVE OR SIX ROOM HOUSE, in district between Wolfe and Brock Streets. Deposit $300. Payments $20 monthly, or Mortgage. Write Box 273, Examiner.

COLLAPSIBLE STROLLER. DIAL 8072.

STOVES, FURNITURE. ALF HUDSON, Lakefield. Telephone 65.

IRON, RAGS, FEATHERS, BOTTLES, Paper. Petersiel, Bethune and Hunter. Telephone 9403.

STOVES AND FURNITURE WANTED Telephone 4115. Nights 6294.

HIGHEST PRICES PAID FOR RAGS, Paper, Iron, and Metals. J. Burfield. Dial 8368.

Classified Advertising Rates

ANNOUNCEMENTS

Birth — Engagement — Marriage — Death — Card of Thanks — Anniversary — First 50 words, 75c, each additional word 2c.

COMING EVENTS

20 words or less 50c first insertion. Over 20 words 2c per word extra per insertion, 10c less on second.

IN MEMORIAM

First 50 words 75c, each additional word 2c.

IMPORTANT

READ YOUR ADVERTISEMENT THE FIRST DAY IT APPEARS. THE EXAMINER WILL NOT BE RESPONSIBLE FOR MORE THAN ONE INCORRECT INSERTION.

Cash With Order or Paid on Day of First Insertion

No. of Words	1	2	3	4	5	Monthly
5	35c	35c	35c	35c	38c	1.25
6	35c	35c	35c	36c	45c	1.50
7*	35c	35c	35c	42c	53c	1.75
8	35c	35c	36c	48c	60c	2.00
9	35c	35c	41c	54c	68c	2.25
10	35c	35c	45c	60c	75c	2.50

(Number of Consecutive Insertion)

All advertisements 1½c per word per insertion, minimum charge 35c per insertion under 25 words.

CHARGE RATES

IF AD IS PAID WITHIN 5 DAYS OF FIRST INSERTION AD IS CHARGED AT RATE OF 2c PER WORD.

IF AD IS NOT PAID WITHIN 5 DAYS OF FIRST INSERTION AD IS CHARGED AT RATE OF 2½c PER WORD.

BOX NO. 10c EXTRA.

EACH INITIAL, SIGN, GROUP OF FIGURES AND ABBREVIATIONS COUNTS AS ONE WORD.

LEGAL, MUNICIPAL, GOVERNMENT AUCTION SALES

First insertion, per agate line 12c.
Repeat insertions 6c.

WANTED

17 Help Wanted Male or Female 17

WANTED IMMEDIATELY, MAN AND Wife as Cook-General and Outside Help on Farm. No washing. Would consider capable, cheerful Cook alone if able to wax floors. State wages expected and copy of references, giving full address for interview. Write Box 133, Erindale, Ontario.

18 Help Wanted, Female 18

NURSE GIRL, FULL TIME; SLEEP IN or out; good wages. Mrs. Graeme Falkner, Dial 5431.

WOMAN OR GIRL FOR LIGHT Housework, Afternoons only. Dial 4885.

MAID, SLEEP IN; GOOD HOME. TELEphone 3062.

GIRLS WANTED, ALSO KITCHEN Help. Apply Capitol Grill.

WANTED— TO BEGIN WORK MAY 15, a Woman, with good references, to do General Housework every day except Saturdays and Sundays, from 9 a.m. until 5 p.m., for a family of Two Adults and One Child. A pleasant situation for the right person. Generous wages arranged upon hiring. Write Box 285, Examiner.

EXPERIENCED GIRL TO TAKE charge of Sandwich Bar. Full time work year round. Good hours and good pay to right Girl. S. S. Kresge Company Ltd.

HOUSEKEEPER FOR WORKING MAN and Two Children. Write Box 302, Examiner.

MIDDLE-AGED LADY TO DO HOTEL Work. Apply Havelock Hotel or Telephone 64.

WANTED — WOMAN TO ASSIST WITH Housework Two Days or Two Half-days per week. Apply 437 Downie Street, or Telephone 4586.

GIRL FOR LIGHT HOUSEWORK AND care of Children; good wages. Dial 8376.

19 Help Wanted, Male 19

FIRST-CLASS LINOLEUM LAYER. Apply at once, A. Comstock & Sons.

WANTED
EXPERIENCED MEAT CUTTERS And HELPERS
Highest Wages Paid.
Regular Hours.
Apply
BOX 282, EXAMINER

19x Agents Wanted 19x

HELP WANTED.
Do You Need More Money? We Have a splendid opportunity for Men and Women to Work Part-time or Full-time. For free details send name and address to D. Clendenning, Dept. OC-P-24, 2177 Masson Street, Montreal.

CLASSIFIED ADS BRING QUICK RESULTS

20 Employment Wanted 20

GIRL DESIRES HOUSEWORK ON Saturdays; good with children. Telephone 7264.

CANADIAN LEGION HAVE LISTS OF Competent Returned Men to Fill Temporary or Permanent Positions. Give the ex-Soldier a chance to work for you. Telephone 6203.

21 Boarders Wanted 21

GENTLEMEN BOARDERS. DIAL 6849.

GENTLEMEN BOARDERS. DIAL 3007.

GENTLEMEN BOARDERS. 90 HUNTER Street West. Telephone 9423.

GENTLEMEN BOARDERS, CONVENient to C.G. 511 Sherbrooke. Dial 9061.

MARRIED COUPLE OR TWO GIRLS, IN residential section. Write Box 13, Examiner.

WHO CAN DO IT

22b Painters & Decorators 22b

EFFICIENT, SMART STYLING for HOME DECORATION
Interior and Exterior
"Elastica Quality Goods"
Telephone 9922. 336 George Street
HAROLD COLEMAN

COLEMAN BROTHERS — DECORATE with Confidence. For Free Estimates, Telephone 4485. 447 George, north of Brock.

22f Miscellaneous 22f

RESPONSIBLE SERVICE—CARS WASHed and Simonized. Storm Windows Removed. Windows Washed. Telephone 7923.

TRACTOR GASOLINE 16½c
Tax Extra.
Your Oil and Grease Requirements at the Lowest Prices
REPAIRS
WASHING MACHINES, REFRIGERATORS
TIRES CARS
Save your Tires. A slight Repair may mean months of extra Service. Guaranteed Work.
DAWSON'S SERVICE STATION
Corner of REID & McDONNEL
Telephone 4754

TRACTOR PLOUGHING AND CULTIvating. Stewart Dawson. Telephone 6055.

GARDENS TO PLOUGH. TRACTOR Custom Work, Ploughing or Cultivating. Telephone 4511.

SHOW CARDS, SMALL SIGNS. D. Batterbury over Lansfield's Cleaners. Telephone 4633.

TRACTOR, CUSTOM WORK. IRVINE McIntosh. Dial 4043.

MOVING AND CARTING OF ALL Kinds. Dial 4989.

LAWN MOWERS SHARPENED
$1.00
Called For and Delivered.
Guaranteed to Cut or Money Refunded.
CHARLTON BROS.
LAWN MOWERS SALES AND SERVICE
Wolfe and Rubidge Streets
DIAL 6884 (Day or Night).

DUSTLESS FLOOR SANDING. FLOORS Laid and Refinished. Decorating. William Higgins. Dial 8887.

RUGS—BEAUTIFUL NEW REVERSIBLE Rugs made from Old Carpets. Comforters Re-covered. Feather Ticks made into Attractive Down-proof Comforters. Telephone 7411.

DUSTLESS FLOOR SANDING, CHAMberlain Weatherstripipng and Caulking J H Vance. 773 Aylmer 7835

CHIMNEYS CLEANED. FURNACES Vacuumed. Telephone 3962.

LOANS

New Campbell Plan Loans On Any Security

Campbell Finance Corporation has a new loan plan. Now you can get from $20 to $1,000 cash on furniture, automobile or with co-signers—any way that suits you best. You choose your own repayment plan. You get the same quick and friendly service, the same expert advice. Every loan is strictly confidential. You can get complete satisfaction at Campbell Finance Corporation, a reliable all-Canadian firm.

Campbell Finance Corporation, Ltd.
Subsidiary of Industrial Acceptance Corporation, Ltd.
169 Charlotte Street
(Above A. & P. Store) Phone 3520

LOST

RONSON LIGHTER, SATURDAY Night. Initials "A.M." Reward. Telephone 9025.

YELLOW HOUND, ROPE AND COLLAR. Left ear slit, bottom of right ear off. Telephone 9196.

BROWN ALLIGATOR PURSE, WITH Bank Books, Registration Card, and Money, Keys, between Park and Elias. Reward. Call 4441.

POCKETBOOK, BETWEEN CENTRE Theatre, Collegiate, or North Georke. Reward. 695 George.

BOY'S BLACK LEATHER SCHOOLBAG, on Park Street, vicinity McDonnel and London. Finder please return to 660 Park Street North.

PROFESSIONAL

44 Lawyers 44

P. D. SCOLLARD, Barrister, Solicitor. Bank of Toronto Building. Telephone 9939

JOHN A BRADSHAW — Barrister and Solicitor. 360 Water. Telephone 6284

JOHN O. WELDON—Barrister, Solicitor, Notary. 355 George. Telephone 9230.

W. B. GORDON
Barrister, Solicitor
395 George Street.
Telephone 3577.

HON G N GORDON, K.C
Law Office, 395-397 George Street.
Telephone 3577 Money to Loan

JACOB LOW — Barrister etc Mortgage Loans Suite 1-2, 435 George Street (over Toronto Savings and Loan Co.) Telephone 7423 Nights 6214

ELLIOTT, PHILP & CHANDLER—Barristers, etc. Money to Loan Offices. Kresge Building. Telephone 6675. A. L. Elliott, K.C., M.P.P., W. R. Philp, B.A., R. J. Chandler, B.A.

PECK KERR & McELDERRY—BARristers Solicitors Money to Loan Offices: 415-417 Water Street Telephone 4681 E A Peck K.C. F D Kerr, K.C., V J McElderry K.C. Walter H Howell

Chiropractors

M C GOODWIN, CHIROPRACTOR and Physiotherapist, 108 Barrie Building, 312 George Telephone 8796 and 5865

CANDY EATER

Annual candy consumption in the United States is 16.9 pounds per capita.

NOTICE

Notice to Creditors

IN THE ESTATES OF ERMINA RITCHIE, Widow, Deceased, and JOHN RITCHIE, Carpenter, Deceased.

All Persons having CLAIMS against the Estate of ERMINA RITCHIE, late of the Township of Smith, in the County of Peterborough, Widow, who died on or about the Tenth Day of January, A.D. 1942, and JOHN RITCHIE, late of the said Township of Smith, Carpenter, who died on or about the Second Day of November, A.D. 1940, are hereby notified to send particulars of the same showing the particular Estate claimed against to the undersigned on or before the 22nd Day of May, 1942.

AND TAKE NOTICE, That after such last mentioned date the Administrator of the said Two Estates will proceed to distribute the Assets of the said Two Estates among the parties entitled thereto respectively having regard only to the Claims of which such Administrator shall then have had notice.

DATED at Peterborough, this 23rd Day of April, A.D. 1942.
CORKERY & O'SHEA,
414 Water Street,
Peterborough, Ontario,
Solicitors for the Administrator of the Estates of ERMINA RITCHIE and JOHN RITCHIE.

Greeks Strike Out

LONDON, May 1. — (CP) — A spokesman for the Greek Government said today that small bands of Greek guerillas had been attacking isolated German, Bulgarian and Italian outposts in occupied Greece in the areas of Thrace, Macedonia and the Peloponnesus.

He said word reaching London was that the guerillas had been particularly active against the Bulgarians in Thrace because the Bulgarians were repeating deportation practices of the First Great War, in which thousands of Greeks were sent from their Thracian farmlands to rocky inland areas of Bulgaria.

4 Gas Stations Shut

MONTREAL, May 1 — (CP). — Four Montreal gasoline stations were closed yesterday on orders from Oil Controller G. R. Cottrelle when Royal Canadian Mounted Police served warrants charging the operating company with failure to conform with regulations dealing with cash sales.

Tanks of the four stations were sealed, and keys to their reserve tanks were seized. The stations were situated in four different districts of the city.

IMPORTANT CALLS

Police	3535
Fire Dept.	5711
Nicholls Hospital	4691
St. Joseph's Hospital	3561
Examiner	4641

NOTICE

Notice to Creditors

All Persons having CLAIMS against the Estate of CHARLES NEEDHAM, late of the City of Peterborough, in the County of Peterborough, Gentleman, who died on or about the 22nd Day of December, 1941, are required to file particulars of the same with the undersigned on or before the 30th Day of May, 1942, after which date the Estate will be distributed without regard to any Claim not then filed.

DATED at Peterborough, this 23rd Day of April, 1942.
WILFRID F. HUYCKE, K.C.,
395 Water Street, Peterborough, Ontario,
Solicitor for the Administrator with the Will Annexed.

AUCTION SALES

MR. GEORGE C. McBAIN, ON TUESday, May 5, at 1 p.m., at his Farm Home, Lot 19, Concession 13, Cavan: 10 Tons Alfalfa Hay, 4 Good Horses, Full Line Implements, also entire House Furnishings, etc., including some Rare Pieces of Antique Furniture. Terms: Cash. No Reserve. — Hancock, Auctioneers.

QUICKIES

"I wish she'd tell me whether it's for the Navy or whether I should use an Examiner Want Ad for a new secretary!"

DAILY CROSSWORD

ACROSS
1. To split
5. Not so much
9. Rodent
10. State
11. Shifts
12. A bush
14. Macaws
15. Invariable
16. Flowed
17. Prophet
18. Decigram (abbr.)
19. Bell part
21. Sign of zodiac
22. Elongated fish
23. Caution
24. Subsided
27. Quadruped
28. King of Israel
29. Chum
30. Weep
31. Scarf
35. Jewish month
36. Fortified place
37. Anger
38. Gorge
40. Mohammedan prayer call
41. Previous
42. Stop (Naut.)
43. Set of boxes
44. Terrible
45. Give over
46. Excess of chances

DOWN
1. Sacred song
2. Capital of Cuba
3. War god
4. Footlike part
5. Gloss
6. Anesthetic
7. Feminine name
8. Quakes
11. Refuse from grapes
13. Past
15. To blind
17. Hastened
20. Skin
21. Roman house god
23. Doglike mammal
24. Furnish with a scarp
25. Uncivilized
26. Purchase
27. Sword handle
29. Unadulterated
31. U. S. president
32. Reptile
33. Rubs out
34. Lease
36. Inlet of the sea
39. Climbing plant
40. Greedy
42. Fuss

Yesterday's Answer 5-1

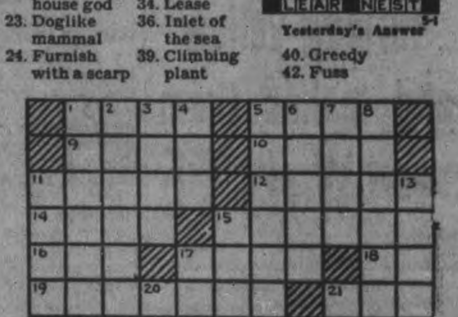

5-1

CRYPTOQUOTE—A cryptogram quotation

S ABGTRQ FCSVW TX WFC ZCQTRRTRQ BU SAA JRBKACLQC—MSVANAC

Yesterday's Cryptoquote: HE LIVES MOST WHO THINKS MOST, FEELS THE NOBL[illegible] ACTS THE BEST—BAILEY.

Distributed by King Features Syndicate, Inc.

ROOM AND BOARD
—By Gene Ahern

SCOTT'S SCRAP BOOK
—By R. J. Scott

Home Service

Do Friends Forget You?

She thought it was the right thing to do to say, "Where are you RESIDING?" and "I always RETIRE early." She thought this was ultra-refined and wondered why so many of her former friends seem to "cut" her.

But discriminating people don't use such pretentious words. They say, simply, "GO TO BED" and "LIVING." To them an affected speaker appears ill-poised, of poor background.

The oddest part of it is, people who "converse" rather than "talk" are the very ones who make crude errors like "borrowed off" for "borrowed from" and "leave go" for "let go."

While avoiding such obvious slang as "guy," they still give themselves away with "soup-and-fish" for formal dress," and "gadget" for—almost everything.

Cultivated people are specific in their speech. The "gadget" is given its right name—and other adjectives are used besides "nice" and "awful"!

Yet anyone can learn to speak in a cultivated manner. Our 32-page booklet helps you enrich your vocabulary, lists frequent mistakes in English and pronunciation, with correct forms. Explains words often mis-used

For your copy of "How To Improve Your Vocabularly" send 15 cents in coins or stamps to Examiner's Home Service Department, Peterborough. Be sure to write your name and address plainly, and the name of the booklet.

BARCLAY ON BRIDGE

WRITTEN FOR THE EXAMINER

By SHEPARD BARCLAY

"The Authority on Authorities"

TO HURRY OR GO SLOW?

IN CERTAIN kinds of hands, and in certain bidding situations, it is usually best to bid as gradually as you can, whereas with others it is best to go as far as you can at once. The former tactics usually apply to hands of generally distributed strength, whereas the latter generally serve best if you have a very long suit or a fine fit with your partner's suit, and very little high-card strength. In one case you want to shut the opponents out of the bidding, as a rule, and in the other, you want to give them every chance to stick their necks out.

North: ♠K 7 ♥J 7 5 2 ♦J 9 ♣Q J 8 6 2

West: ♠A 5 4 3 ♥A Q 4 3 ♦A Q 6 3 2 ♣None

East: ♠10 9 6 2 ♥K 10 9 8 ♦K 8 7 4 ♣9

South: ♠Q J 8 ♥6 ♦10 5 ♣A K 10 7 5 4 3

(Dealer: North. East-West vulnerable.)

	North	East	South	West
1.	Pass	Pass	1♣	Dbl
	4♣	Pass	Pass	Dbl
2.	Pass	Pass	1♣	Dbl
	2♣	2♠	4♣	4♠
	Pass	Pass	5♣	Pass
	Pass	5♠		
3.	Pass	Pass	1♣	2♣
	5♣	5♥		

There you have three entirely different kinds of bidding produced at three duplicate tables. Notice how at Table No. 1, North crowded the opponents with his jump to 4-Clubs, too high for either of his vulnerable opponents to feel like risking a call, and putting West in a spot where all he dared do was double, and score a set of one by taking two tricks in diamonds and one each in the majors.

At Table No. 2, where West also doubled South's 1-Club, North made a weak interference bid of 2-Clubs, which was not enough to stop East, with his two kings and four cards in each of the other suits to assure a fit. North and South could not now prevent the opponents from reaching 5-Spades, which they made, with the loss of two trump tricks. Of course, a sacrifice by North-South at 6-Clubs would have paid, but they thought they had a chance to beat the contract.

At Table 3, West observed a somewhat different principle to show at once what he had, by bidding the opponents' suit on a hand not quite soundly strong enough to compel a game by his side. After that, North's jump to 5-Clubs was not even enough to shut out East, who bid his hearts in preference to spades, so that his partner could shift to the other major if necessary. That contract also was made, with the loss of only two tricks in spades.

* * *

Tomorrow's Problem

North: ♠K 10 9 4 2 ♥Q J 10 2 ♦10 3 2 ♣A

West: ♠Q 7 6 ♥A K 8 6 3 ♦K 7 ♣Q 7 5

East: ♠J 8 5 ♥7 ♦A Q 9 6 ♣K J 8 6 2

South: ♠A 3 ♥9 5 4 ♦J 8 5 4 ♣10 9 4 3

(Dealer: West. East-West vulnerable.)

Analysis will show that, with normal defense, East can make 3-No Trumps on this deal, but West cannot. What does that prove, if anything?

Distributed by King Features Syndicate, Inc.

COLOMBIA'S EMERALDS

Most of the world's emeralds come from Colombia.

COFFEE COUNTRY

Brazil grows two-thirds of the world's coffee.

LI'L ABNER
—By Al Capp

HENRY
—By Carl Anderson

DONALD DUCK
—By Walt Disney

BLONDIE
—By Chic Young

MUGGS AND SKEETER
—By Wally Bishop

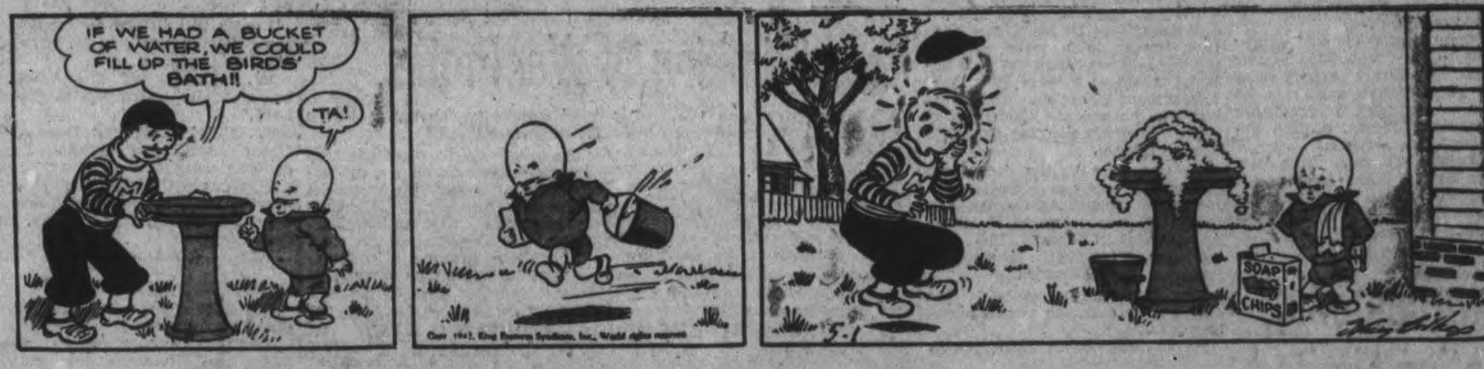

BRICK BRADFORD
—By William Ritt and Clarence Gray

TILLIE THE TOILER
—By Russ Westover

2 Independents Win In U.K. Over Gov't Men

LONDON, May 1 — (CP). — Two more by-election victories were scored in the revolt against Britain's wartime political truce to-day when Independent candidates were elected to the House of Commons from Rugby and Wallasey.

In Rugby, W. J. Brown, secretary of the Civil Service Clerical Asociation, defeated Col. Sir Claude Holbrook, Government candidate, 9,824 votes to 9,145.

In Wallasey former Mayor George Reakes polled 12,596 votes to 6,584 for John Pennington, Government nominee, and 1,597 for Major L. H. Cripps, Independent, and brother of Sir Stafford Cripps.

"I won because the people are sick and tired of the party machines which took us into the war unprepared and have led us from disaster to disaster since," said Mr. Brown after he was declared elected in Rugby.

"My election is a call to the Government to settle its political differences with Russia to achieve unity of strategy and a command to open a second front and win victory this year."

The Rugby seat was vacated by Lt.-Cmdr. Reginald Fletcher and Wallasey by Lt.-Col. J. T. C. Moore-Brabazon, both elevated to the peerage. In 1935 Fletcher, Labor, polled 33,237 votes against 28,000 for J. Moores, Conservative, and 7,384 for W. T. Stanton, Liberal. Moore-Brabazon polled 27,949 votes to 13,491 for J. Airey, Labor.

To-day's Independent victories brought to three the number of Government defeats at the polls in recent weeks. Last month W. D. Randoll, Independent, was elected from Grantham over Air Chief Marshal Sir Arthur Longmore, Government candidate.

Ask Ottawa Rule If Police On Draft List

TORONTO, May 1 — (CP). — Federal military authorities will be asked to rule whether or not police and firemen in Ontario are subject to military duty, Attorney-General Gordon Conant said today, following a petition from Mayor Joseph Meinzinger of Kitchener. In Kitchener, the mayor informed Mr. Conant, the problem is serious because 11 policemen are eligible for call for military service and two already have received notice.

"Policemen and firemen are considered to be front rank men as far as our own country is concerned," the mayor said in his communication. "These men have all been highly trained in drilling and first aid work and due to the fact that we have many war industries in Kitchener, the Hydro plant, and other important utilities along with No. 10 Base Training Centre, where many soldiers are stationed, I feel it is very important to maintain an efficient police and fire department."

"It is a matter for the Department of National Defence," Mr. Conant said. "I am not going to take any stand by word or deed as to recruiting for the armed forces, which are our first consideration."

Mr. Conant said he ould confer with Maj.-Gen. Constantine, officer commanding Military District No. 2 on the issue. Ottawa must rule, he said, as to the relative importance of policemen, firemen, civilian defence, and other services.

In England, he said, there is a selective service board which deals with whether a man is to remain in these services or serve in the armed forces.

New Plumbing, Heating Limited

OTTAWA, May 1 — (CP).—The Wartime Prices and Trade Board today announced an order standardizing varieties of plumbing and heating equipment and estimated the ruling will release enough metal to make 250 infantry tanks.

The order limits manufacture of boilers, heaters and hot water tanks to a prescribed range of sizes and types. Lines in little demand and for which standard sizes can be substituted have been cancelled.

The board's announcement said that in the radiator field alone an overall reduction of 84 per cent or 1,189 varieties, has been accomplished. Number of lines has been cut from 1,414 to 225. Boilers, in which some standardization has already taken place, are cut from 19 to 14. Sizes and square boilers from 10 to eight widths. Number of sizes of bungalow heaters is cut by half.

TOOTHPASTE TO BOMBER

Sixty used toothpast tubes contain enough tin to solder all the electrical connections in a medium sized bomber.

Grim Reminder Of Oklahoma Tornado Where 100 Died

Suddenly the winds gathered and ripped through two Oklahoma counties killing at least 100 and injuring hundreds more. Suddenly they stopped, leaving these scenes of grim desolation. This is at Pryor, a town that was growing with boom-like speed because of the war. It was hardest hit. At the TOP, autos, nosed into the curb, were demolished, as were the buildings behind them. But the wierdest caprice of it is shown at the BOTTOM where the whirlwinds hurtled the caskets into an empty lot from an undertaking establishment many blocks away. Here, too, the house in the background has been knocked askew by the winds.

MacArthur Aide, Writer Die In Crack Up

UNITED NATIONS HEADQUARTERS, Australia, May 1 — (CP). The death in an airplane crash of Brig.-Gen. Harold H. George, 49, of the United States Army Air Force was announced today by United Nations headquarters. The crash occurred late Monday but details were withheld for the time being.

Also killed in the crash was Melville Jacoby, Time and Life magazine correspondent, who came to Australia from Bataan last month with his wife after living with the beleaguered U.S. and Filipino forces defending the peninsula against the Japanese invaders.

A First Great War hero, Brig.-Gen. George was chief air officer with Gen. MacArthur and had accompanied him on his daring dash from Bataan to Australia. He began his military career with the National Guard at Niagara Falls, N.Y. A lieutenant in the air corps in the last war, he won the Distinguished Service Cross for shooting down five German planes.

He sailed for Pacific duty April 21, last year, and was promoted from Lieutenant-Colonel to Colonel en route. He was promoted to Brigadier-General in January, 1942, and was assigned to Gen. MacArthur's forces in the Philippines.

Brig.-Gen. George entered the army in 1916 during the Mexican border crisis.

He was married in New York in 1910. Mrs. George and a daughter, Peggy, 19, live in Redlands, Calif. A son, Robert C., 21, is a private in the U.S. Army.

Went To Orient In 1939.

Jacoby, a graduate of Stanford University, went to the Orient soon after the outbreak of war in 1939 and was stationed at Chungking, China, as a newpaper and radio correspondent.

He later went to French Indo-China where, in November, 1940, he and a United States Vice-Consul were arrested by a Japanese sentry for taking pictures. They were not released until after the State Department in Washington had protested to French Indo-China.

Jacoby later went to Manila. Last November he was married there to Annalee Whitmore, of Buffalo, N.Y.

The couple fled to Corregidor just before the Japanese occupied the capital of the Philippines and were on that fortress island and with the American forces on Bataan Peninsula until last month, when they made a perilous 20-day voyage to Australia, leaving just before Gen. MacArthur and his party departed on their dash by motor torpedo boat and airplane.

With the Jacobys on their trip was Clark Lee, Associated Press correspondent.

Reject Limiting Of War Profits

WASHINGTON, May 1 — (AP). —By a single vote margin, the United States House of Representatives naval committee rejected today a measure to limit war profits, lift the statutory work week limit from 40 to 48 hours and freeze the status quo of closed and open shops for the duration of the war.

The vote was 13 to 12, and came shortly after Chairman Carl Vinson (Dem.-Ga.) told the members that "the American people are going to have something to say about this racketeering in war plants and in labor unions in every congressional district in the nation in the November elections.'"

The action, climax of two months of stormy hearings on the profits-labor issue, backed up President Roosevelt's message to Congress earlier this week that no labor legislation was necessary at the time.

It left the question of limiting war profits up to the Ways and Means committee, now studying the President's suggestion for a $25,000 ceiling on individual incomes after payment of taxes, along with other proposals for sharp increases in the excess profits levy.

Bethany News

Jack Palmer, who has spent a two weeks' leave, left Tuesday for Edmonton, Alberta.

Dr. J. Clarke has been spending a short leave with his mother, Mrs. J. J. Clarke, Front street, and left for duty in British Columbia on Thursday.

Miss Elsie Richardson arrived home on Monday after a pleasant holiday with friends at Whitby and Toronto.

Leaving Trondheim

London, May 1 (CP)

THE R.A.F.'s great air raids against Trondheim, Norway, on Monday and Tuesday nights have caused a mass exodus of the city's inhabitants, the Stockholm's Tidningen said today, according to a Reuters dispatch from Stockholm.

The newspaper reported several thousand persons left their homes for the shelter of woods the last three nights.

So great has been the evacuation from the city, it asserted, that German authorities posted notices forbidding workers in many industries to leave under any circumstances.

No Wonder It Left

SYRACUSE, N.Y., May 1.—(AP)—A frantic woman notifying the Society for the Prevention of Cruelty to Animals her dog was lost, said it could be identified—by nail polish on all four feet and bright red lipstick.

War In The Middle East

Although the war in the Middle East has been overshadowed by events in the Far East, the struggle in the desert is still going on. These men of an infantry regiment are shown crossing a deep ditch during an advance.

Raiders Get 20 Grounded Jap Planes Near Lae

UNITED NATIONS HEADQUARTERS, Australia, May 1 — (CP). — —Allied planes destroyed or damaged 20 Japanese planes on the ground and started large fires in an attack yesterday on an enemy air base at Lae, New Guinea, it was announced to-day.

The assault was announced in a United Nations Headquarters communique which also said that Japanese planes had attacked Port Moresby, New Guinea, three times yesterday. Only minor damage was caused at Port Moresby.

In addition to the attack on Lae, Allied planes made a relatively light raid on the Japanese base at Kupang, capital of Netherlands Timor, the bulletin said.

Reporting on tite situation in the Philippines, Allied Headquarters said the Japanese had landed reinforcements from five transports at Parang on the west shore of Mindanao Island—apparently in a determined effort to crush the small American and Filipino forces which still are maintaining gallant resistance there.

Corregidor Fortress, the communique said, again underwent heavy bombing yesterday and the surrounding fortified islands were extensively shelled. The guns of the forts answered the Japanese fire, silencing three batteries and destroying a truck column on the Luzon shore, the Headquarters said.

No change was reported in the situation on Panay Island, where American and Filipino forces also are continuing resistance.

Rushing Tripoli, Haifa Railway

JERUSALEM, May 1 — British military authorities are rushing completion of a 160-mile railroad, from Haifa, Northern Palestine, to Tripoli, Northern Lebanon, destined to become one of the great Allied supply routes to the Middle East, it was revealed today.

The new link, costing millions of dollars, will be part of a strategic system of communications providing an alternative to existing hinterland railways from the Persian Gulf to Russia and Syria. When peace returns, the railway will be a permanent economic asset to Asia Minor.

Gangs of workers from the South African gold mines, assisted by thousands of native laborers, are driving spikes, carting off huge masses of earth, and building stone embankments and bridges along the shores of the Eastern Mediterranean. The tracks will run parallel to a highway, far excelling Mussolini's famed road along the Libyan coast.

When completed, the railway will be part of the Europe-Africa "4 C's" system, connecting Calais and Constantinople to Cairo and Cape Town.

Marmora News

Mr. and Mrs. William Lavender and son, Ivan and Mr. and Mrs. D. Sanderson and son, Robert, had a motoring trip to Turriff on Sunday.

Private Claud Goodchild of Kingston is visiting his parents, Mr. and Mrs. W. Goodchild.

Mr. G. Dennis of Campbellford has moved to his cottage at Crowe Lake.

Mr. and Mrs. Forrest Dennis of Campbellford called on friends here on Wednesday afternoon.

Miss Grace Crawford, Reg. N. of Albany, N.Y., is spending holidays with her parents, Dr. and Mrs. H. Crawford.

RAISES FOR BUS PEOPLE

LONDON—(CP).—Ninety thousand bus company employees in England and Wales received war wages hourly rates increases ranging from ½ cent to two cents.

Jap Silence Policy

SAN FRANCISCO, May 1 — (AP). — Japanese fliers who attempt to surrender after being shot down are killed by their colleagues, the Melbourne radio said last night in relating an interview with a young Australian fighter pilot.

"In a recent dog-fight over the New Guinea area, this pilot was flying an Australian Kittyhawk fighter when a Japanese Zero was shot down into the sea in flames," said the pilot. "Some minutes later we saw the Japanese pilot swimming toward shore from the wrecked plane. Another Zero immediately dived and machine-gunned the struggling pilot, who disappeared beneath the waves. It kept him from talking."

Suggest Beaver Was 'Indiscreet'

LONDON, May 1 — (CP) — Members of the House of Commons suggested today that Lord Beaverbrook was indiscreet in advocating a second European front in a New York speech April 23, but failed to obtain an expression of approval or disapproval from Prime Minister Churchill's spokesman.

Under sharp questioning, Clement Attlee, Dominions Secretary, told the House only that the Prime Minister had seen newspaper reports of the speech and his authority was not required, since Lord Beaverbrook was free to express his own opinions.

The British publisher is in the United States on a special mission.

He told the American Newspaper Publishers Association a week ago that the Allies, to ease the load on the eastern battlefront, should:—

"Strike out to help Russia. Strike out violently. Strike even recklessly."

Four Conservatives—Cmdr. Robert Bower, Francis Douglas, Earl Winterton and Maj. Victor Casalet—wanted to know whether Mr. Churchill approved the speech and precisely what Lord Beaverbrook's status was in relation to the gove[rn]ment.

One question implied the spe[ech] might do "incalculable harm."

Mr. Attlee replied that Lord Be[av]erbrook was not holding a defi[nite] appointment.

"He was undertaking a spe[cial] mission of an informal kind and is not in the same position as so[me]one directly in the employ of [the] government," the Dominions Sec[re]tary said.

There was laughter when he c[on]cluded:—

"He is still doing certain inform[a]tion work."

Register For 35-60

AUCKLAND, N.Z., May 1.—(Cable)—The New Zealand Gove[rn]ment today issued an order requ[ir]ing all males 35 to 50 to regis[ter] for home guard service.

Robert Semple, Minister of N[a]tional Service, said registration d[oes] not imply necessarily that a m[an] will be selected for service. Co[m]mittees at various centres will co[n]sider the recruit's suitability.

CANADIAN DEPARTMENT STORES

STORE HOURS:
9 a.m. to 5.30 p.m., Wednesday 9 a.m. to 12.30 Noon, Saturday 9 a.m. to 9.30 p.m.
Dial 5721

C.D.S.

New Glory Prints

Here they are! Perky little prints to brighten your Spring outlook! It puts Spring in your heart just to look as these new "Glories" . . . with every pattern just as crisp and fresh as Spring daffodils . . . and that cool, smooth texture you always associate with this lovely fabric! Gaily styled to wear NOW for home or office and later on for sport and travel . . . they are "good companions" wherever you go . . . whatever you do! And, best of all, that heart-warming price . . . just 3.98 . . . a boost for your Spring budget! The smooth rayon fabric is check-tested and approved for Courtauld's "Quality Control" . . . and finish and details, too, live up to rigid standards! Sing a happy "Spring song" with a gay new "Glory Print." Sizes 11 to 19, 12 to 20, 16½ to 24½, 38 to 44.

$3.98 each

—Second Floor, C.D.S.

BOYS' 2-PIECE COTTON JERSEY SUITS

Shorts have suspender top and come in plain green, navy, wine or brown. Tops are striped in contrasting colors, with round neck and short sleeves. Sizes 2, 4 and 6. Suit 1.19

—Second Floor, C.D.S.

Spun Rayon Bandana 'Kerchiefs

Splashed with color . . . with wide solid color borders, and centres in floral patterns. Of soft draping spun rayon with fringed edges. A wide assortment of bright colors. Three price ranges, each ....

.59 1.00 1.50

Wrap-Around Turbans

Of fine wool or brushed rayon in plain shades of brown, beige, white, red, blue, navy, turquoise or yellow. Each .... .79

Of spun rayon in stripes, or pleated rayon jersey cloth in brown, white, blue, gold, red, or rose. Each 1.00

—Main Floor, C.D.S.

Reliable "Shower Protection" in Eatonia UMBRELLAS

You might well be "Singing In the Rain" if your pretty hat is covered with one of these cleverly designed, up-to-the-minute umbrellas! See the gorgeous rayon plaids on 16-rib paragon frames. Loop or straight style celnica (trade name) handles. You can't beat EATONIA for Reliability and Value. EATONIA Value, each 3.85

—Main Floor, C.D.S.

6 Pc. Walnut-Finished Dinette Suite

Here's a handsome-looking dinette suite in gleaming walnut finish. The four chairs have slip seats of simulated leather; buffet has two small cutlery drawers, one large linen drawer and large cupboard with two glass doors and three shelves. Extension table has jack-knife leaf. 6-piece set 79.50

—Basement, C.D.S.

Screen Doors and Window Screens

SCREEN DOORS—Sizes 2' 6" x 6' 6", 2' 8" x 6' 8", 2' 10" x 6' 10", 3' x 7'. Two styles of strongly built hardwood in varnish finish. 14-mesh screen. Each .... 2.85 and 3.60

Window Screens

Adjustable screens with hardwood frames, 14-mesh galvanized screen wire.

10 x 18 ins. opens to 28 ins. Each .... .39
10 x 22 ins. opens to 36 ins. Each .... .48
14 x 22 ins. opens to 36 ins. Each .... .57
14 x 26 ins. opens to 44 ins. Each .... .68
18 x 22 ins. opens to 36 ins. Each .... .70
22 x 22 ins. opens to 36 ins. Each .... .83

—Basement, C.D.S.

Weather
Warm; Showery

Evening Examiner
Peterborough

FINAL
LAKESHORE AND CITY EDITION

VOL. LXXXV. No. 103 — PETERBOROUGH, SATURDAY, MAY 2, 1942 ★★ — PRICE THREE CENTS

BRITISH AT MANDALAY, CITY TAKEN SAYS TOKYO

17 Die As Big Airliner Hits Utah Ridge

By OTIS J. PSUEY
Associated Press Staff Writer.

SALT LAKE CITY, May 2—(AP). — A Sleeper United Airlines transport plowed into a storm-lashed ridge within sight of Salt Lake City's airport late last night, killing 14 passengers and a crew of three.

George Gearhart, watchman at an inn on the highway about a mile below the site and first to reach the scene, said one man lived for a few minutes. All others, including one infant, apparently were instantly killed.

Scars on the groud indicated the plane struck on the edge of a shallow gully near the summit of the ridge, approximately 4½ miles from the airport, destination of the east - bound San Francisco transport.

Wreckage was scattered over a wide area. Some bodies, mangled, were thrown clear. Others lay in the debris. Bodies in the wreckage were charred by a gasoline-fed fire that flared up as the big liner smashed against the rocky slope.

One body, entirely nude, lay in the bottom of the gully, untouched by fire.

One wing, broke off, came to rest parallel to the ridge. The other pointed toward the valley.

Gearhart said he watched the plane circle and glide along the ridge, apparently headed for the airport. Airlines officials said visibility was good. Gearhart said a light rain was falling, but the clouds were high and he could see the plane's wing lights.

"I watched the plane fly along the mountain and saw it hit. I could tell it hit the side of the mountain 'cause the lights in the plane seemed to bounce.

Flash And Plane Burns.

"About two or three seconds after the plane hit, there was a huge flash and the plane began to burn."

Gearhart estimated it took him 25 minutes to reach the scene. He found one man alive and tried to talk to him.

"I think the man knew I was there but he couldn't talk. He opened his eyes. He was groaning and waving his arms. I found some blankets near the wreckage and covered him up. I looked around to see if anyone else was alive."

Finding none, Gearhart returned to the inn and called officers.

A wind-driven sleet storm which bore out an earlier published forecast was in progress on the mountainside but the fire was clearly visible from a long distance. Only light rain fell in the valley.

The ship had come in from San Francisco for a landing and was circling the valley. A crash crew from the airport, police and fire department rescue crews were quickly on the scene.

City officers borrowed four-wheel drive army army truck in an effort to negotiate a roundabout road to bring out the bodies. Mud bogged down regular equipment.

A guard was established through the early morning.

AIRLINER HITS RIDGE
(Continued on Page 12, Column 2)

Aussies Eye East Coast For Invasion

2 Suspected Nippon Planes Scout Area; Allies Raid Gasmata

United Nations Headquarters, Australia, May 2 (CP)—Gen. Douglas MacArthur's headquarters announced today that two suspicious planes which flew far down Australia's east coast over the port of Townsville were fired on by anti-aircraft batteries yesterday while Allied airmen again were raining bombs on the enemy airdrome at Gasmata, New Britain.

As Australian and American planes kept up their daily assaults on Japanese bases threatening Australia, a correspondent of the Melbourne Herald warned that the Allied air force is facing heavy odds and urgently needs more planes, men and bombs in order to keep strategic Port Moresby, New Guinea, secure.

The planes sighted over Townsville, about 700 miles south of Cape York, Australia's northeasternmost area, were not identified and the communique said attempts to intercept them were unsuccessful.

The planes were at an altitude of about 30,000 feet in a cloudless sky—ideal for aerial photography or scouting. The region around Townsville immediately was put on the alert for a possible air raid or invasion attempt.

An Important Channel.

Gasmata lies about 240 miles northeast of Lae, Japanese base on the New Guinea coast at which Australian and American airmen have struck repeatedly during the last week. Together the two bases give the enemy a measure of control over the 100-mile-wide passage between New Guinea and New Britain, strategic gateway to the waters immediately north of Australia.

The bulletin announcing the Gasmata raid also reported the destruc-

AUSSIES EYE
(Continued on Page 2, Column 2)

Rescue By Plane

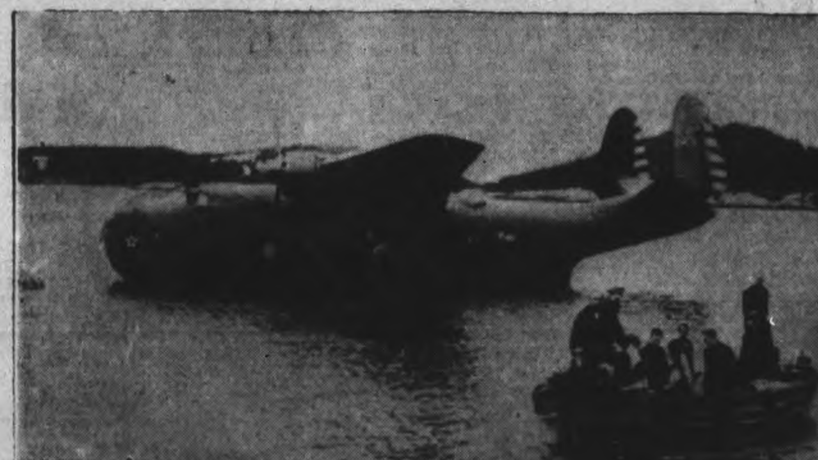

One of the U.S. navy's big P.B.M.'s arrives in Bermuda with nine survivors of the British tanker San Arcadio. They had been drifting in a lifeboat for 12 days. The rescue took place 175 miles from Bermuda, in heavy seas. The pilot, Lt. Joseph A. Jasp, was awarded a Distinguished Flying Cross for his part in the rescue.

Reds In Baltic Sink 115th Transport

Battleship Among 447 Ships Sunk; Blow To Finn Front

KUIBYSHEV, Russia, May 2. — (AP)—The Red Navy's Baltic fleet has sunk its 115th Axis transport, a 9,000-ton German craft, and Soviet land and air forces have further battered Hitler's war machine, the Russians said today.

The Soviet Information Bureau announced destruction of the Nazi transport in a communique broadcast from Moscow.

This followed up a May Day radio announcement that 447 German vessels, including a battleship and a cruiser, had been sunk in Baltic fleet operations in the effort to sever German-Finnish communications and cut the flow of troops to northern fronts.

(The toll presumably covered the full course of the Nazi-Soviet war. The announcement did not say specifically.)

Red Army men on the Kalinin front, long the scene of a bitter struggle about Lake Ilmen, killed 900 invaders in fighting which Premier Joseph Stalin has said will lead to

REDS IN BALTIC
(Continued on Page 2, Column 3)

Japs Turning Main Push Toward China

Suspect Nipponese After Assam Road Now Burma Line Cut

NEW DELHI, India, May 2—(CP)—Battered back by the Japanese thrust into the heart of the Kipling country, British and Indian forces were withdrawing to-day north of the big bend of the Irrawaddy virtually at the outskirts of Mandalay, destroying the important rail lines and highway bridges 10 miles south of the former capital of Burma's kings.

(Japanese headquarters claimed that Mandalay had been captured yesterday along with the remaining military stores cut off there by severing the Burma Road to China at Lashio, 135 miles north-east.)

Although the battle apparently is developing almost in the outskirts of the colorful city of Kipling's song, it has become a sideshow to the invaders' northward drive from Lashio creating a grave new peril for Free China.

The communique said fighting still was continuing "in and around" Onywa, 50 miles west of Mandalay, but that "on the Mandalay front all British troops are being withdrawn from the position north of the Irrawaddy."

During the enemy's rapid penetration northward, the war bulletin from the Burma front declared, "The Japanese have carried out systematic and indiscriminate bombings of towns in Central Burma" which caused only "negligible" military damage but set towns afire and inflicted severe civilian losses.

City In Pocket.

Mandalay actually was pocketed, with the invaders now standing northwest as well as northeast of the city and the British forces falling back, systematically blowing up bridges and putting every possible barrier in the enemy's path.

(The Tokyo radio claimed today that Japanese troops already are in possession of Mandalay, but authoritative quarters in London said there was no immediate confirmation from British or Chinese sources).

After a 50-mile withdrawal in the south along the main Rangoon-Mandalay railroad from the Meiktila-Thazi area, British forces have linked up with forces in the east,

JAPS TURNING
(Continued on Page 12, Column 2)

U.K. Calls 83,000 Off Civil Defence For War Industry

By ALAN RANDAL
Canadian Press Staff Writer

LONDON, May 1—(CP)—Underscoring the need for still greater production as the corollary of any offensive against the continent, Britain is drafting 83,000 men from the Civil Defence forces and placing them in expanding war industry.

Part-time personnel, called up by the government will fill the gaps in the defence lineup under the direction of Home Security Minister Herbert Morrison.

Announcing the decision to reduce civil defence forces by one third, Mr. Morrison said his intention was to use the men of A.R.P. staffs and casualty clearing and rescue squads for "offensive action instead of defensive thinking."

Full-time civilian defence workers who are not released for work in war industry will be required to do such work as snow-removal and coal delivery where able. Persons released will be obliged to return to whole-time civil defence in the event of heavy air raids.

A Year of Ease.

For nearly a year this army of potential workers has had little to do while across the channel the heavy industry on which the German Army relies has taken such a pounding from the Royal Air Force that some 1,500,000 Germans have been "pinned down" or immobilized for defence work.

"The country is burning to get on with the offensive and the home front is quiet," said Mr. Morrison. "If any risk of weakening our civil defence is involved it is a risk which I know the country is more than ready to take."

The press welcomes the move to end what is viewed as extravagant use of manpower in civil defence when raids are confined to nuisance attacks. Also, experience has shown there can be no complete immunity from danger no matter how many are engaged in civil defence duties.

Consolation to the already hard-working Britons is evidence that

U.K. CALLS 83,000
(Continued on Page 2, Column 2)

Commando Raid May Open Attack

By DE WITT MACKENZIE
Associated Press War Analyst

There is a growing feeling among military observers that an answer to the Russian appeal for the opening of a second front in Western Europe may be developing through the daring and devastating raids onto the continent by the tough British Commandos, coupled with the heavy air offensive which has been opened against the Nazis by the Royal Air Force.

The expectation is that there will be an increase in these astonishing stories of the black-face Commandos.

It is likely that as conditions warrant we shall see not only one but several raids simultaneously up and down the continental coast, destroying strong enemy positions and prodding for weak points in the German defence. Some day one of these raids will capture a port, and the Commandos will get their feet firmly enough on the ground so that they can stick in the face of enemy counter-attacks.

That will provide a spearhead which can be followed up quickly with other troops and equipment.

COMMANDO RAID
(Continued on Page 2, Column 3)

Labor Shortage Big B.C. Worry

VANCOUVER, May 2 — (CP). — Nearly every industry in British Columbia anticipates a labor shortage this summer and in many cases the pinch is being felt already, it is shown in a province-wide survey by The Canadian Press.

Aggravating the shortage on workers outside the urban districts of Vancouver and Victoria is the wide-spread circulation of a rumor that labor may shortly be "frozen," pinning men to whatever jobs they now occupy. Although there has been no official indiction such action is contemplated hundreds of men are said to have left mines and camps in remote districts for cities which they would find more congenial if such an event occurred.

Fires Sweeping East Coast Bush

BOSTON, May 2.—(AP).—A destructive forest fire that had raged for two days near Coventry, R.I., was reported under control to-day, but new outbreaks were reported in Connecticut.

With the damage from scores of woodland fires in New England in the last few days estimated unofficially at more than $2,000,000, Connecticute State Forester Austin F. Hawkes told reporters:

"Our facilities are greatly over-taxed and fires seem to be breaking out all over the eastern section of the State."

The Coventry fire, which extended into the Sterling, Conn., area, destroyed 1,500,000 [illegible] of government-stored lumber and razed at least 14 farm homes.

Brig.-Gen. Peter Leo Cannon, who directed Rhode Island State Guardsmen at the fire, said that in his opinion the fire was set.

Escaped German Aviator Caught In Texas

DETROIT, May 2—(AP).—John S. Bugas, agtent in charge of the Federal Bureau of Investigation here, said today that Lieut. Peter Krug, Nazi flier who fled from a Canadian war prisoners camp and crossed into the United States at Detroit, was captured Friday night in San Antonio, Texas.

Krug, the F.B.I. agent said, registered at a small San Antonio hotel whose owner became suspicious and called police. The fugitive Nazi made no attempt to resist, Bugas said, when two F.B.I. men and two San Antonio detectives burst into his room.

Krug escaped from a prison camp at Bowmanville, Ont., April 16 with Erich Boehl, another German flier. Boehl was recaptured at Niagara Falls, N.Y., but Krug made his way to Windsor, Ont., where he stole a small boat and rowed across the Detroit river.

F.B.I. agents said the flier went to the home of Mrs. Marguerita Oertelmann who communicated with Max Stephan, operator of a restaurant on Detroit's east side. Stephan, German native who is a naturalized American citizen, was quoted by F.B.I. agents as saying he fed Krug, gave him money, took him on a round of beer gardens and finally, on Sunday, April 19, put him on a bus for Chicago. Stephen is held under $25,000 bond on charges of harboring an enemy alien.

To Chicago, East Coast

Bugas said that from papers found in Krug's possession at San Antonio, agents learned he had gone to Chicago and from there to the east coast, before making his way to Texas en route to a Mexican address. In Krug's possession, Bugas said, agent found a pistol which the Nazi had obtained in Chicago.

The F.B.I. agent here said the fugitive first denied he was Krug but admitted his identity at 2.30 a.m. today.

U.S. district attorney John Lehr of Detroit has recommended that Stephan be charged with treason for harboring Krug here. Mrs. Bertelmann, whose name Stephan said Krug obtained from presents she sent to the Canadian prison camp, is detained by U.S. immigration authorities. She was given a hearing before the alien enemy board, and the testimony was sent to U.S. attorney-general Francis Biddle who is to determine whether she will be interned as a dangerous alien, placed on parole or released.

Judge Valin, 85 Weds Nurse 29

TORONTO, May 2—(CP))—Judge J. A. Valin, 85, chairman of the Dionne quintuplets' board of guardians, was married yesterday to 29-year-old Beatrice Provencher, formerly one of the quints' nurses.

Judge Valin's first wife died two years ago.

Mrs. Valin is a native of Montreal and a sister of the quints' head nurse, Gertrude Provencher. The retried jurist met his bride last October when she was appointed to the staff at Dafoe nursery in nearby Callander, Ont.

No formal announcement was made of the marriage but it was confirmed by Judge Valin and his wife today.

Senior Officers Are Stepped Up

OTTAWA, May 2 — (CP).—Appointments or promotions for six senior officers of the Canadian Army were anounced to-day by Defence Minister Ralston.

Lt.-Col. H. A. P. Francis, 46, of Vancouver, Assistant Adjutant and Quartermaster-General of a Canadian Armored Division becomes a director in the branch of the Adjutant-General at National Defence Headquarters, with rank of Colonel.

SENIOR OFFICERS
(Continued on Page 2, Column 3)

Fears of 2nd Mystery Raid Upset Tokyo

Despite Pledge To Keep War Away, Jap Cities In Range Of U.S. Bomber Bases

By J. F. SANDERSON
Canadian Press Staff Writer

WASHINGTON, May 2.—(CP).—For two weeks the military rulers of Japan and the Japanese people, themselves, have been left to worry about one of the major mysteries of the war: Whose planes bombed Tokyo the night of April 17?

The Tokyo announcement merely referred to 'enemy bombers.'

Washington has maintained silence about the raid—neither admitting nor denying they were American planes—for what are believed to be psychological reasons. Men who are familiar with the Japanese people say they have almost a morbid fear of attack from the air and it is to capitalize this national psychosis that Washington has never made an official admission about the Tokyo raid.

To understand Japan's fear of bombing, it is necessary to remember that the Japanese literally live in houses of tinder. Their bamboo and paper houses make their cities more vulnerable to air attack than the cities of any other nation. Fear of fire is bred in the Japanese people.

Because these combustible cities with their teeming millions make an ideal set-up for air attacks, the Japanese militarists began to drill the people in air raid precautions long before any other country went in for them. But more than that—and this accounts for the psycological tinge to the whole account of the Tokyo raid—they promised the Japanese people they would carry the war far beyond the range of bombers and that the land of the cherry blossoms would never be a target for incendiaries or high explosive bombs.

Apart altogether from the fire-trap features of Japanese cities, Japan's wartime industry is concentrated in a small area and to destroy it or cripple it would be to destroy Japan's ability to make war.

Although the Japanese have increased their margin of safety by conquests in various directions, particularly in the Southwest Pacific, Japan is still within effective range for big, four-engine bombers. It is only a jump of 675 miles from Vladivostok to Tokyo and 1,500 miles from Petropavlovsk on the Kamchatka peninsula. Fortunately for Japan, both bases are on Russian soil and the Soviet is still officially at peace with Japan, but few people here believe this state of affairs will last.

Japan is within easy bombing range of many areas of China that could be developed into effective air bases. Japan, undoubtedly, has been straining every resource to close the Burma Road and China's alternative supply links with the outside world primarily to block the flow of planes that have gone to China and will go in ever-increasing numbers by one channel or another.

Apart from the Asiatic mainland and taking no consideration of carrier-borne naval bombers, Japan is still within range of American bases in the north Pacific. The air distance between Dutch Harbor in the Aleutian Islands and Tokyo is 2,900 miles and the United States probably has other bases among the islands, perhaps the Attu group, that would reduce the flight to 2,100 or 2,200 miles.

Darwin in northern Australia is 3,375 miles from Tokyo and Pearl Harbor in Hawaii, 3,850 miles.

All these distances, it is admitted, are extremely long even for mod-

FEAR OF SECOND
(Continued on Page 2, Column 2)

The Weather

Peterborough Temperatures:

To-day:	Night low..59	6 a.m.....62
Yesterday:	Highest....79	Lowest....59
One Year Ago:	Highest....63	Lowest....42

Weather Forecast:

Lower Lake Region and Georgian Bay—Fresh winds; partly cloudy and warm to-day and Sunday, with scattered thundershowers.

Ottawa and Upper St. Lawrence Valleys — Fresh winds; partly cloudy to-night and Sunday, with scattered thundershowers, and continuing warm.

5th Column Ruse For Raids

'Spy' Nabbed About To Signal In Mock Raid

SOMEWHERE IN ENGLAND, May 2.—(CP)—Canadians tried fifth column tactics in a recent mock raid of a "Viking" force against British Commandos and home guards during combined operations training.

But the secret agent, Lieut. Bill Scott of Windsor, Ont., wound up in a Commando guard house.

Three days before the night of the assault Scott was sent to an island off the British coast which was the Canadian target. The air force and the navy helped him to his destination.

In civvies, posing as a United States officer on leave, he reconnoitred the whole area and checked the landing spots. He planned to signal with a flashlight when the raiders approached.

A police inspector questioned him as a suspicious character but Scott satisfied him. Then the Commandos grabbed him near their headquarters. The colonel questioned him and released him in custody of two big Commandos. Scott escaped while his guards were having dinner and slipped to the beach where he hid.

The night the raiders neared the beach Scott left his hiding place to signal them but three Commandos popped up and grabbed him.

Scott was taken back to Commando headquarters, lectured by the colonel and thrown into the guardhouse. He escaped again after cuffing a lax sentry on the head and caught up with the raiders as they were leaving.

5,486 Yank Toll, 4 Months

Four Months' Action At Sea Tops Whole 1st War

WASHINGTON, May 2.—(AP).—The United States' navy announced to-day the loss of 5,486 dead and missing in the first four months of naval warfare.

The casualty recapitulation, first of the war, included marine and coast guard personnel as parts of the navy and covered the period from Dec. 7 to April 15 inclusive. It gave this summary: Dead 2,991, missing 2,495, wounded 907, total 9,393.

Officials said most of the casualties resulted from direct action with the enemy but included some lost in accidents at sea, in the air or on war duty. Natural deaths were not included. The total may be increased somewhat by late-arriving reports from distant war zones.

The four-month total was half again as large as the casualty figure for the entire First Great War, when some 3,500 officers and men were killed in action or lost.

It included the Pearl Harbor incident. The latest figures on Pearl Harbor came from President Roosevelt several weeks ago and gave the dead as 2,114 navy men and 226 soldiers.

Prisoners were not included among the casualties.

Officials said it was possible that some men counted as missing would eventually show up as prisoners but those whose capture by the Japanese may be reasonably assumed were not counted as missing.

BRITISH COLUMBIA MEMBER URGES CONSCRIPTION FOR CANADA

Conscription Demand Before House

"Without Restriction" Urges Vancouver M.P. Wants Full Army in BC

By C. R. BLACKBURN
Canadian Press Staff Writer

OTTAWA, May 2—(CP)—A specific request by a member of the House of Commons that the Government move to enforce compulsory military servic without restriction has been made in the House.

The request, based upon the affirmative majority recorded in last Monday's plebiscite, was made near the end of yesterday's session by Howard Green (Con., Vancouver South).

Mr. Green suggested an amendment to section three of the National Resources Mobilization Act which provides that men called up for compulsory training may not be forced to serve outside Canada or its territorial waters.

There was no specific reply from the Government but Defence Minister Ralston, who was leading the House, said that the question of sending an expeditionary force across the Pacific was a matter that "has to do with the plebiscite," and "will be taken care of when the time comes."

Mr. Green's suggestion came near the end of the sh t Friday sitting which was devoted entirely to discussion of the War Appropriation Bill with Col. Ralston listening to suggestions and criticism of his Department and answering questions.

The Vancouver South member advocated the creation of a complete army on the Pacific coast, ready to fight anywhere—Alaska, Siberia or in the Far East.

He said this army should be as well trained as the army in Britain although he was not suggesting it should be so large.

A Force With No Ties.

In addition to defending the coast against possible attack it should be available for service outside the Dominion.

That army should be "composed of men who can be sent anywhere," Mr. Green contended. At present the army in Canada had a great many in it, except in the Fourth Division, who were raised by the compulsory service system and could not be ordered outside Canada.

Col. Ralston gave the House fig-

CONSCRIPTION

(Continued on Page 12, Column 3)

MORE ABOUT—

Aussies Eye

(Continued from Page 1)

tion of two Japanese planes over New Guinea.

One of these was shot down by Allied patrols which intercepted a formation of five planes attacking Port Moresby, the communique said.

The other was destroyed by an Allied reconnaissance plane which was attacked by seven enemy fighters and came through a furious dogfight with flying colors. Headquarters said the Allied plane probably damaged another of the Japanese craft.

In the Philippines, Corregidor fortress was reported undergoing intensive air and artillery bombardment. On Mindanao Island to the south, Japanese troops which landed several days ago at Cotabato on the west coast were reported moving inland and attempting to cross the Rio Grande River.

MORE ABOUT—

Fear Of Second

Continued from Page 1

ern four-engine bombers and some of them are far outside their limits but there are plenty of tiny islands in the Pacific that could be developed as fueling bases, supply depots and temporary way-stations for operations against Japan.

It is admitted on all sides here that Japan is going to get a steady plastering from the air as the war progresses and after all preparations for the campaign have been completed.

MORE ABOUT—

U.K. Cals 83,000

Continued from Page 1

Germany faces a similar manpower problem. Advertisements in the French newspaper L'Oeuvre call urgently for craftsmen of all descriptions to work in Nazi industry while R.A.F. raids not only make huge demands on Germany's civil defence but also immobilize masses of workers who would otherwise be free to repair damage and get on with war output.

PROTECTION
Against the Storm

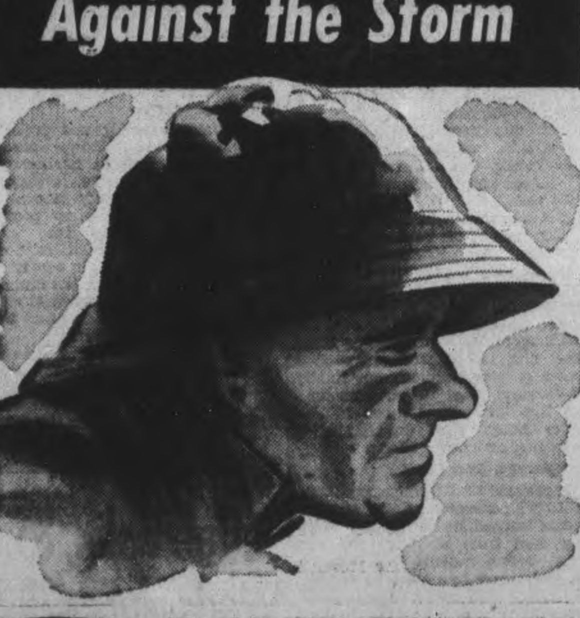

JUST a plain sou'wester : : : a waterproof covering. Its sole purpose is to provide protection.

And that is what Brantford Roofing has been doing for 37 years . . . protecting thousands of Canadian homes from rain, snow and sleet : : : from discoloured walls and damp plaster.

A Brantford Roof will give you more than roofing protection. The colours of a Brantford Roof are designed to blend and harmonize with any setting. Their soft, glowing tones blend with Natures' own colours to add beauty and individuality.

With a Brantford Roof you are assured of dependable, long-wearing protection.

Ask your local dealer for information and prices.
Asphalt Slates—Insulated Siding—Roll Roofings.

Brantford ROOFS

Brantford Roofing Company, Limited
BRANTFORD, ONTARIO

BR1-42

For Sale by

SCOTT LUMBER COMPANY

Slashing Costs For Tourist Promotion

OTTAWA, May 2—(CP).—Tourist promotion expenditures by the Canadian Travel Bureau will be reduced this year to a point "substantially below" the $500,000 outlay last year, National War Services Department officials said today.

The final budget has not been decided, but a figure between $100,000 and $200,000 was considered likely.

Officials said it is not expected that travel advertising in the United States will be abandoned entirely as a large number of United States tourists will again cross the border this year although fewer will be travelling by car.

Rubber and gasoline conservation programs are as extensive in the United States as in Canada and Canadian tourist advertising will not encourage tourists to travel long distances to Canada by car.

Advertising in the United States has laid stress on the number of Canadian holiday resorts which can be conveniently reached by railway or boat and they are expected to attract many patrons this year, officials said.

MORE ABOUT—

Commando Raid

(Continued from Page 1)

When we reach that happy day the invasion probably will be on, and it will have been inaugurated without risking a big army, an armada of transports, a massed naval force and a vast aerial fleet all at one time.

Before such an operation can be successful, however, Allied air fighters must secure control of the air over Western Europe. The Royal Air Force already has superiority, but it hasn't that supremacy which would enable it to give complete protection to a large-scale land invasion. The air forces are storming the German skies now not only to destroy war production and other military objectives but to wrest supremacy from the Nazi fliers.

MORE ABOUT—

Senior Officers

Continued from Page 1

Lt.-Col. J. F. A. Lister, 34, of Quebec, chief instructor at the Royal Military College at Kingston, Ont., becomes Assistant Adjutant and Quartermaster-General of an Armored Division, succeeding Col. Francis.

Col. R. Eric Smythe, 47, of Merritton, Ont., Commandant of the Hamilton-Niagara area, becomes a director in the branch of the Adjutant-General at Defence Headquarters. He is succeeded as Commandant by Brig. G. E. McCuaig, whose appointment was announced a few days ago.

Major J. I. McSloy, 55 St. Catharines, Ont., of the Reserve of Officers, Military District No. 2 (Toronto) becomes Director of Ordnance Service (General Stores) in the branch of the Master-General of the Ordnance at Defence Headquarters with the rank of Colonel.

Major T. A. Johnson, 34, of Cookshire, Que., General Staff Officer 2nd Grade in the Directorate of Staff duties at Defence Headquarters, becomes G.S.O. (1) in the same Directorate with rank of Lieutenant-Colonel.

Lt.-Col. W. H. Kippen, 44 of Lennoxville, Que., special representative of the District Officer Commanding at Military District No. 1 in London, Ont., becomes Assistant Adjutant and Quartermaster-General at Headquarters, Military District No. 1, London.

MORE ABOUT—

Reds In Batic

Continued from Page 1

defeat of the German Fascist armies" in 1942.

Behind German lines on the Leningrad from where the Moscow radio declared 58,000 Germans had been killed or wounded and 248 enemy planes destroyed by Russia's military forces in April alone—it was announced that guerillas had seizel a number of villages and repulsed all attempts to oust them.

The mid-day communique said more than 1,000 Germans had been slain on the Leningrad front and that Russian forces there had "destroyed two German tanks, six guns and several machine guns and crushed more than 20 enemy firing positions.'

On an undisclosed sector of the north-west front, it added, four companies of German infantry were wiped out.

"On April 30," the information bureau said, "38 German planes were destoryed. Our losses were nine planes.'

Russian airmen the same day, it said, "destroyed or damaged 95 German trucks with troops and supplies, 12 guns, seven trench mortars and five anti-aircraft machine gun installations; blew up several ammunition dumps and dispersed and partly annhilated about two companies of enemy infantry."

Will C. Kegel Dies

ELLWOOD CITY, Pa., May 2 —(AP). — Will C. Kegel, 88, dean of Pennsylvania publishers in viewpoint of age and one of the oldest active publishers in the United States, died to-day of pneumonia. He was publisher of the Ellwood City Ledger for the last 20 years.

C.P.R. President

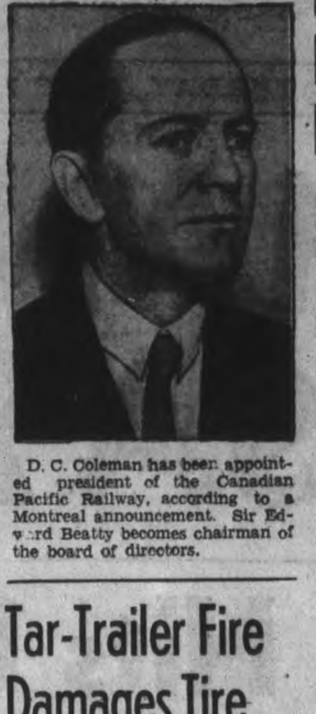

D. C. Coleman has been appointed president of the Canadian Pacific Railway, according to a Montreal announcement. Sir Edward Beatty becomes chairman of the board of directors.

Tar-Trailer Fire Damages Tire

LAKEFIELD, May 2—(ENS).—A broken oil connection on the highway truck tar trailer, set fire to the apparatus Thursday morning and caused a general alarm that brought out the full fire department.

The machine in Stan Richardson's yard was just about to be moved out for the day's work when the leaking oily apparently took fire from the burner.

Fire Chief Allan H. Clarke reports the crew using a foam extinguisher and water pump quickly doused the blaze. One tire was damaged and the trailer scorched.

Swarms Of R.A.F. Battering At Coast Areas

LONDON, May 2 — (CP).—British bombing squadrons hit in force at Nazi centres along the French coast by twilight yesterday and then returned to their bases to spend a second night aground while Nazi raiders likewise remained at home.

"The weather last night was unsuitable for large-scale operations, but aircraft of the coastal command attacked enemy shipping off the Norwegian coast and hit a destroyer," the Air Ministry said. "Airdromes in Northern France were bombed by aircraft of the fighter command."

One coastal command plane was reported missing from the nocturnal operations.

Hundreds of planes — Boston (Douglas) bombers, bomb-carrying Hurricanes, and escorting fighter squadrons—struck across the English Channel at dusk against the port of Calais, the station and railway yards at St. Omer and other targets to follow up several small-scale sweeps by pursuit groups.

Coastal observers, to whom the grey cliffs of Northern France were clearly visible, said the raiders dotted the sky for miles in flight at altitudes between 20,000 and 30,000 feet.

The Air Ministry said eight British fighters are missing from the day's operations, although the pilot of one was saved. One German plane was destroyed, the Ministry said.

"No bombers were lost," the Air Ministry added.

Quiet Night In Britain

A tacit German bid for a truce in the cross-channel aerial war may have been indicated by the fact that, defensively, British authorities found "nothing to report" overnight.

Nazi raids of the last week, frankly labelled in Berlin as retaliatory, were apparently broken off after scattered actions over the southwest English coast early yesterday which were officially declared to have caused little damage and no serious casualties.

British bombers had stayed at their bases Thursday night after hammering at German bases and supply centres in mass attacks for eight straight nights. The interruption was attributed here to bad weather over the continent.

Cessation of Nazi forays against Britain followed.

Dispatches from Germany by way of neutral cities previously had been interpreted by some London quarters as hints that the Germans are eager to end the winged warfare. One dispatch said "the present bombing duel is highly unpopular with the German people."

But a British authority declared "we are going after those blighters wherever they are and at every chance we get, and that is final."

The Nazi destroyer hit off the Norwegian coast was reported steaming at high speed when a Hudson glided down silently in brilliant moonlight and dropped two bombs on her deck.

The rear turret gunner said he saw two bright flashes on the destroyer as the bombs exploded. The crew reported the Germans were taken by surprise and did not fire a shot.

As the Hudson headed homeward, the pilot reported, smoke was rising from the warship and another destroyer was surrying to her aid.

LOTS OF HEAT, ANYWAY

Brazzaville, the capital of Free French Equatorial Africa, is experiencing a housing shortage.

Flyer's Body Is Being Brought Back To Cobourg

COBOURG, May 2.—(ENS)— The body of Corporal Harry McGuire, R.C.A.F., who was killed at Brandon in an accident on Thursday afternoon, is being brought to his home in Cobourg for burial. A popular young man in the town, he had lived in Cobourg for the past 17 years, having come here with his parents. He was born at Iroquois and received his high school education at Kingston. By trade he was a mechanic and prior to his enlistment was employed at Wilson Motors in Cobourg. He enlisted in the R.C.A.F. about a year and one-half ago and took up aero engineering. He was stationed at Toronto and then was moved to St. Thomas where he graduated. Later he was moved to Brandon. About two weeks ago he was in Cobourg on leave.

In his 34th year he is survived by his widow and two children; his mother, Mrs. James McGuire and a brother, Jack, also survive.

He is the third R.C.A.F. man from Cobourg to lose his life, the other two being Flying Officer Bob Edwards and Sergeant-Pilot Clifford Bradbury.

Chapter's Work Aids Refugees

PORT HOPE, May 2.—(ENS). — The regular monthly meeting of the Colonel Arthur Williams Chapter, I.O.D.E. was held on Friday night. Mrs. M. S. Hawkins, the regent, opened the meeting with the Order's paper, while Mrs. N. E. Johnston, in the absence of Mrs. Wanner, read the secretary's report.

Educational secretary, Mrs. J. A. R. Elliott, displayed a copy of 'God's Good Tide' by Charlotte Whitton.

The treasurer's report was given in detail as follows: Expenditures: Fulford Bros., layettes material $10.37, quilt material $22.34; provincial headquarters: Australian bomber fund $10.00, Chinese relief $5.00, Monarch knitting mill $87.60; receipts: Mrs. Saunder's class $5.00, Mrs. Hill's euchre $6.25, yarn sold $2.70, Mrs. Whitfield's tea and cake draw $9.50. Balance $173.19.

A letter was read from council, advising the I.O.D.E. of the granting of May 23 for tag day.

The complete report of the rummage sale held a few weeks ago was $52.90.

I.O.D.E. room at the hospital needing refurnishing a grant of $10 was made to the hospital mission for this work. It was decided to purchase a sewing machine for the work rooms, which is much needed to assist in the amount of work done here.

Mrs. Halford was elected to convene the I.O.D.E. tag day on May 23. Mrs. Jex, North street, having offered her home for a tea, the date for which was set for Friday, June 12 and plans were made for same.

Educational secretary, Mrs. Elliott, then introduced Mrs. J. B. Kelly as guest speaker for this meeting. Mrs. Kelly, who had lived for fourteen years in China, gave a most instructive address on "The background of this present conflict between China and Japan," going back to the beginning of the 19th century. Mrs. Kelly began her address by saying that from the 19th century the self governing states of the Orient had been given two choices, first, adopt western forms of organization or secondly, to accept some form of western domination. This was a most interesting and instructive address.

Four Persons Hurt When Cars Collide

CAMPBELLFORD, May 2. (ENS) —Four persons were injured, none of them seriously, when two cars collided on Centre Street near Second Street at 10 o'clock Friday night. Charles Cork, Campbellford driver of one of the cars was about to make a left turn when a car driven by Thomas Bentley, Belleville, who was going in the same direction collided with the rear end of it, turning the vehicle completely around by the impact. Bob Blake, a passenger in the Cork car received a slight head injury while the driver was thrown against the wheel and injured in the abdominal region. Both were able to proceed to their homes after receiving medical attention. Thos. Bentley and Mrs. Bentley sustained bruises of a superficial nature but damage to the car was estimated at $200.00. Damage to Cork's car was estimated at $50.00. Chief Constable George Hardy and P.C. Bartley investigated.

Campbellford Man Wrecks His Car

CAMPBELLFORD, May 2. — Returning from Hastings at about eleven o'clock last night Sanford Chard 37, of Campbelford, left the road about one mile east of the village and narrowly escaped serious injury. He lost control of the car, a 1928 model, glanced off a hydro pole, then struck a guy wire which ripped the entire upper portion of the car off, reducing it to junk. Chard, who was alone at the time of the accident and escaped with no more than a slight head injury, was subsequently charged with drunk driving by Provincial Constable D. M. Carruthers. He was remanded at Campbellford and taken to Cobourg pending trial.

Cheese, Produce and Livestock

MONTREAL GRAIN

MONTREAL, May 1 — (CP). — Wheat, No. 1 Northern, 91c; No. 2, 88c; extra No. 3 C.W. oats, 62c; No. 2 feed barley, 76c; a bushel track basis.

Spring wheat flour.— First patents, $5.15 to $5.35; seconds, $4.50 to $4.70; in carlots per barrel, basis track, less 10 cents for cash.

Winter wheat flour. — Choice grades in carlots, $5.70 per barrel; broken lots, $6.

White corn flour.—A barrel in bags delivered to the trade in carlots, $7.20; in broken lots, $7.50; less 10 cents for cash.

Bran, $29.25; shorts, $30.25; middlings, $33.25.

Rolled oats, bag of 80's, $3.25 to $3.40. Hay, No. 2, ton, $27.50; oats straw, $14.

BACON-HOG PRICES

TORONTO, May 2 — (AP). — Prices were unchanged at bacon-hog markets reporting today.

Liveweight—Chatham, $10.75.

Dressedweight. — Hamilton, $15, delivered; Brantford, $14.60 plus transportation; London, $14.85 delivered; Hull, $14.50, plus transportation; Barrie, $15.

FRUITS AND VEGETABLES

TORONTO, May 2 — (CP). — Wholesale fruits and vegetables remained unchanged today.

MONTREAL PRODUCE

MONTREAL, May 1 — (CP). — Produce market prices here yesterday, as reported by the Dominion Department of Agriculture, follow:

Eggs.—Graded shipment selling: A-large, 29½c; A-medium, 28c; pullets, 23c; B, 25½ to 26c; C, 23c. Receipts: 1,545 cases.

Butter. — First grade creamery prints, jobbing price, 36 to 37c; first grade solids, jobbing price, 35½ to 36½c; wholesale, Quebec, No. 1 pasteurized storage, 35c; No. 2 storage, 34½c. Receipts: 523 boxes.

Cheese.—Current receipt, Western, white, 19¼ to 19⅝c; colored, 19¼ to 19½c f.o.b. factory shipping point; Quebec white and colored, 19⅝c delivered Montreal; wholesale, Western Quebect white, 20 first grade April, f.a.s. Montreal. Receipts: 198 boxes.

Potatoes.—Quebec Whites, No. 1, $1.65 to $1.75; No. 2, $1.25 to $1.50; N.B. Mountain No. 1, $1.80 to $1.85; P.E.I. Mountain, $1.80 to $1.90; Whites, $1.80 to $1.85; Manitoba Whites No. 2, $1.55 to $1.70.

TORONTO POULTRY

TORONTO, May 2 — (CP). — Poultry prices remained unchanged today.

TORONTO CHEESE

TORONTO, May 2 — (CP). — Wholesalers quoted cheese to retailers at ½ cent per lb. less today.

Quotations were: New cheese, whole, 23c; triplets, 23½c; cuts, 24c.

TORONTO PRODUCE

TORONTO, May 2 — (CP). — Produce market prices here today as reported by the Dominion Department of Agriculture follow:

Eggs.—A-large, 32c; A-medium, 31c; A-pullet, 25 to 26; B, 28 to 29c; C, 27c.

Churning Cream, wholesale.—No. 1, lb. 36 f.o.b., 39c delivered; No. 2, lb., 33 f.o.b.; 36c delivered.

Butter, wholesale.—First grade solids, 35c; second grade solids, 33½ to 34¼c.

WINNIPEG GRAIN

WINNIPEG, May 2 — (CP). — Light scattered purchases by Canadian and United States mills and a little local trade was noted in the wheat pit on Winnipeg Grain Exchanged today. July futures remained unchanged at 80⅝ cents a bushel. Chicago wheat futures were reported ½ cent higher.

Trade was listless in the coarse grain pit.

Yesterday's Quotations.

	Open	High	Low	Close	Prev. Close
Wheat—					
May	79¼	79¼	79¼	79¼	79¼
July	80⅝	80⅝	80⅝	80⅝	80⅝
Oats—					
May	....	....	....	51½	51½
July	....	....	....	51½	51½
Oct.	50⅛	50¼	50⅛	50¼	50⅛
Barley—					
May	....	....	....	64¾	64¾
July	....	....	....	64¾	64¾
Oct.	63⅛	63¼	63⅛	63⅛	63⅛

BUFFALO LIVESTOCK

BUFFALO, N.Y., May 2—(AP)— Hogs, none; cattle, 350; strictly good yearlings, $14.25; bulk fed steers and heifers, $11.50 to $13.25; sizeable volume Canadian offerings, $11.25 to $12.50; beef cows, $9.25 to $9.50; weighty sausage bulls, $10.25 to $10.50.

Calves, none; sheep, none.

101 Medals Given Bataan's Heroes

WASHINGTON, May 2—(AP).— The heroism of 101 Americans and Filipinos in the defence of the Philippines was officially recognized yesterday in a War Department communique announcing a list of awards of the Distinguished Service Cross.

Covering awards made since the Japanese invasion of the islands started on December 7, the list included the names of Lieutenant-General Johathan M. Wainwright, now Philippines commander, and others whose decorations had been reported previously.

Added to the generals honored was Brigadier-General Spencer B. Akin, whose wife lives in Charlottesville, Va.

One Navy officer Lieutenant John D. Bulkeley, commander of a squadron of motor torpedo boats which inflicted heavy damage on enemy shipping, has been given the Army's Distinguished Service Cross, it was disclosed. Bulkeley, whose wife lives in San Antonio, Tex., already held the Navy Cross.

The roll of heroes included also the names of several other Americans and Filipinos, whose exploits have become a part of the Pacific war saga, among them:

Major Thomas J. H. Trapnell, who destroyed a bridge in Northern Luzon in the face of heavy fire from the advancing Japanese.

Captain Colin P. Kelly, Jr., bomber pilot credited with the destruction of the Japanese battleship Haruna. The decoration was awarded posthumously inasmuch as Kelly met death on the flight.

Captain Arthur W. Wermuth, the "one-man army" of the Bataan Peninsula fighting, who was credited with the slaying of more than 130 Japs.

Closeups From Capital Hill

By JOHN DAUPHINEE
Canadian Press Staff Writer

OTTAWA, May 2. —(CP)— Odds and ends from Parliament Hill:

"The Corvette," coming movie about the Royal Canadian Navy and the Battle of the Atlantic, apparently is going to end on a heroic note . . . It's planned to have the ship sink after she's steered intentionally into the path of a torpedo.

One of the press gallery men suggested to Director Richard Rosson that there have been too many "glorious stands" in this war . . . He wanted a happy ending . . . But the director turned thumbs down.

Success of "Captains Of the Clouds," Royal Canadian Air Force film glamorizor, was one of the big factors in the decision to make "The Corvette," aimed at doing the same thing for the Navy.

On the subject of movies: The film used in making up "Inside Fighting Russia," prepared by the National Film Board, was loaned by the Russian government on the sole condition it mustn't be used to the detriment of the Soviet . . . Quite definitely, it wasn't.

The 25th of the "Canada Carries On" series has just been released—"High Over the borders" . . . A newspaper audience saw it here this week . . . It's a movie about western hemisphere bird migration, first of its kind ever made . . . If you like birds you'll enjoy it—there are millions in it.

Commons Cuffnotes

When Dr. J. K. Blair (Lib. Wellington North) suggested every minister should have a loudspeaker on his desk to make himself heard he voiced the sentiments of the press gallery . . . the newsmen find Finance Minister Ilsley the worst offender . . . the House finds him hard to hear too . . . He announced some tax concessions just after Dr. Blair made his loudspeaker suggestion and more than one member shouted "louder."

Rev. E. G. Hansell (N.D. MacLeod) boasted in the House his Alberta constituency has more air training schools than any other riding . . . "You must have some goodwill," said C. E. Johnston (N.D. Bow River) . . . "I have ways," said Mr. Hansell—but he didn't elucidate . . . Maybe that western weather has something to do with it.

A. W. Neill (Ind. Commox-Alberni) was talking about difficulty in obtaining certain dependents' allowances and commented: "A man could get into the senate more easily than succeed in one of those cases" . . . It doesn't seem very easy to get into the Upper House these days . . . Mr. Neill must have forgotten those 15 vacancies, some of them unfilled for more than a year.

Defence Minister Ralston told the House about a man in his riding who has 10 sons . . . "seven are in the army," he said, "two are on the waiting list now for the Navy and Air Force, and the last is being called up" . . . "That," said the Minister, "is not a bad contribution."

Miscellaneous Intelligence

The new walking-out uniforms for the Army in Canada will be going out in number soon . . . The Jackets are the determining factor . . . They've been coming in slowly but Munitions and Supply is taking steps to speed delivery . . . Col. Ralston says about 7,000 jackets now are on hand.

The Navy term "hard lying" came up in the House the other day . . . We'll bet few members knew what it meant . . . one of our Navy friends says the best part of it is that it means extra pay . . . The worst part is that it also means the ship in which you go "Down to the Sea" is more uncomfortable than most.

"Pretty much just a conduit pipe" is State Secretary McLarty's own description for one of his duties . . . When a member's question involves replies from several government departments the State Secretary has the responsibility for seeing all the required answers come in.

J. F. Pouliot (Lib. Temiscouata) filled three columns of Hansard with sub-titles from the government telephone directory . . . He read them into the record when he was talking on the war appropriation bill to give members a "sketch" of the Defence Department.

In Hubby's Lot

DES MOINES Ia., May 2—(AP). — Mrs. Hubert Brightman's husband runs a parking station here. Mrs. Brightman attended a cooking school and won a prize—a month's free parking in the Brightman station.

Hastings Puts Curb On Dance Halls

HASTINGS, May 2.—(ENS).—In order to avoid any occurrence of a situation which arose last summer, the council Friday night passed a motion whereby it would have the right to close any or all operating dance halls in the village one night a week to clear the way for patriotic fund raising work. Aimed primarily against dance hall operators who go out of their way to stage a dance to take advantage of and interfere with war charity events, the motion passed without a dissenting vote.

"We aren't going to tolerate these unpatriotic individuals who purposely try to balk the war effort by taking advantage of a large crowd in town to put on their private dance,' stated Reeve L. E. Kelley.

"Events for war purposes should have preference in a small municipality," commented Councillor Stanley Stevenson as he made it clear that no licenses would be issued unless the new regulation was agreed to in writing.

The motion, as moved by Councillors Stevenson and Lynch, stipulated that the council reserves the right to have any one night in any one week to close all dance halls in the village wherein entertainments are put on in the village by any organization solely for war purposes. This to be stipulated in any license issued and signed. Notification of such action must be given one week in advance.

Reeve Kelley stated that every effort would be exerted so that the new regulations would not interfere with the operators regular dance nights.

He also pointed out that the motion does not pertain to euchres, bingoes, etc., even though they are for war purposes.

Regarding grants to charitable organizations council expressed the opinion that these should be eliminated as far as possible during war time. Members doubted if they had the legal right to accede to these requests in any case.

A letter from G. R. Cottrelle, Dominion oil controller, advised that in the near future an order would be issued limiting the use of asphalt to essential industries.

Assessment Roll.

The assessment roll as submitted by J. E. Oliver, assessor, showed a drop in the village assessment of $14.76 from the previous year. Total assessment at the present time is $352,002.86, while in 1941 the figure stood at $352,017.10. Court of revision will be held this year on Tuesday, May 26.

Following accounts were ordered paid: Wm. William, constable and town hall, $36.33; George Lynch, fire dept., $7; Bell Telephone, $4.68; Hydro Commission, street lights, $101.35; public school, $150; Wm. West, labour, $12.09; W. H. McMillan, labour, $3; J. M. Baker, material, 15c; John McMillan, labor, $26; Dan Noonan labour, $14.90; Municipal World, material, $3.50; J. Brinklow, fire dept., $1.00; Iden Bonds, Jr., fire department, $1.00; Walter Dodd, fire department, $1.00; Wm. Sherwin, labour, $7.50; Wm. McGrayne material, $31.50.

Trent River Garage Is Again Robbed

CAMPBELLFORD, May 2 (ENS) —For the second time within a week John L. Hay, Trent River service station proprietor was visited by thieves. Though they broke into his shop five days ago and helped themselves to auto accessories all they did this time was help themselves to a supply of gasoline. Mr. Hay noticed the padlock on the pump broken Friday morning and advised Provincial Constable D. M. Carruthers who is investigating.

HEAR
Gloriously with
ACOUSTICON
and get back to Enjoying Life!

● Don't take our word for it! Prove it to yourself. Let us draw you a scientific picture of your hearing as it now is, and another showing you how much better it is with Acousticon, the *original* electrical hearing aid.

FREE PROOF
ABSOLUTELY NO OBLIGATION

● Why lose half the fun in life? Why be shut off from children, family, friends, just because you can't hear? You can *hear*, just as with glasses you can see! Friendly understanding service—come in!

Special Announcement

Come in and enjoy a private demonstration of the new Acousticon at the Empress Hotel on Tuesday, May 5th.

Hours: 11 a.m. to 9 p.m.
Inquire at the desk for Mr. Allen

ACOUSTICON
BETTER HEARING INSTITUTE

ATTEND THE SERVICES IN YOUR CHURCH TO-MORROW

Preacher's First Duty Is To Awaken the Sleeping

By REV. E. R. JAMES

Ezekiel, thou are unto them as a very lovely song of one that that a pleasant voice, and can play well on an instrument.—Ezekiel 33; 32.

Ezekiei was the first Jewish prophet in the land of Babylon some two thousand five hundred years ago. He is the first to have a settled congregation. A prophet is one who reveals the mind of God to his generation—the modern preacher. It startles us to realize that Ezekiel went through experiences common to every man who has received "authority to preach the Word of God."

As a man sent from God he had meditated deeply upon his message. Like all such men it was a burden to him. He felt the strain and responsibility. There was also a joy. He had digested the words of God into his very heart and mind till they became in his mouth "as honey for sweetness."

The story is very modern; verses 30-33:

"They speak every one to his brother, saying, Come, I pray you, and hear what is the Word that cometh forth from the Lord." You pick up your Saturday paper and decide whom you will hear on Sunday. You may even call up a neighbor and invite him and add your appreciation of the preacher. "Thou are unto them as a lovely song of one that hath a pleasant voice, and can play well on an instrument." In modern English an excellent preacher.

More modern. "They come unto thee and sit before thee as my people and they hear thy words, but they will not do them."

"With their mouth they show much love, but their heart goeth after their covetousness." Think of the sermons preached in your community every Sunday and the heart-breaking results. Do you wonder many a preacher becomes flabid and longs for the day when he will retire with a small pension? He began with zeal and enthusiasm. He heard words of prise. "They show much love." The charming people who shook hands and thanked him. He looked for results of new living and Christian character, and found none. How true is the condemnation: "Their heart goeth after their covetousness." They worship mammon, the god of gold and success. Do these words rebuke the sermon taster who loves good preaching and lets it go at that.

Why do you go to Church? The popular answer is to hear the preacher. The preacher's first duty, the prophet's primary thought is to awaken and arouse the sleeping. He is God's watchman. If he gives not warning their blood is upon his head. "His blood will I require at thy hand." v. 8. If you merely go to Church to hear the sermon very probably you will not develop in Christian character and become rock men.

God calls His people Sunday after Sunday to worship Him. "Thou shalt worship the Lord thy God." Worship means giving something to God. Listening to an excellent sermon means getting some good for your self. It is spiritual selfishness.

The popular reason for staying away from church is that he cannot preach. "I get no good from his sermons" is a popular complaint. Remember that the devil is always glad to see you go to church to get good. It is the sin of the Pharisee: "Lord, I thank Thee I am not as other men, I hear good sermons."

To receive good from the sermon you must prepare your heart. Ponder upon these ancient and well-known words: "We assemble and meet together to render thanks for the great benefits we have received at His hands, to set forth His most worthy praise, to hear His most Holy Word." Have you prepared your heart to receive the message? Then no matter how feeble the preacher, you will receive some blessing. No man comes into God's House to give Him confession, praise and thanksgiving but will return with a blessing. "Open thy mouth wide and I will fill it," is the divine promise.

There never was a time for deeper repentance and amendment of life. Terrible days face us. We must stay our hearts and minds on God and not upon covetousness. We and our fathers have worshipped success. "Get rich" has been our motto.

Many hearers of sermons will say in that day: "Lord, Lord, we have heard many preachers, many prophets, excellent sermons." Sadly the Lord will answer: "I never knew you; depart from Me, ye that work iniquity."—St. Matthew 7: 23.

The Lord hath sent unto you all His servants the prophets, but ye have not hearkened, nor inclined your ear to hear.

Sunday—The Day of Acclaim

By NEMAN CAMPBELL

(The International Uniform Lesson on the above topic for May 3 is Mark 11:1-11; Luke 19:41-44; the Golden Text being Mark 11:9, "Blessed is he that cometh in the name of the Lord.")

There is something especially delightful to us who follow Christ's life on earth, about His triumphant entry into Jerusalem. It is as if a dear earthly friend, who has had a hard struggle, finally has a wonderful happines sand triumph; is acclaimed by all for his superior qualities and achievements. Even though he may suffer later, we share with him the joy of this day.

It is not a day of unmitigated joy for our Lord. Before the journey is ended He weeps over Jerusalem. But it is a happy day, nevertheless, for at the end, we are told, He went back to Bethany, and to the home of His dear friends, Martha, Mary and Lazarus.

It is told that when Christ and His disciples neared Jerusalem, near also to Bethany and Bethphage, He called two of His disciples and told them to go to the next village, where they would find a young colt tied that had never been ridden by a human being. The colt was an ass, a stately, livelier, swifter animal than ...rs, and one on which kings and princes rode.

The Lord's Need Enough

They were to untie this colt and bring him to Jesus. If anyone asked them why they were taking him, they would answer, "The Lord hath need of him," and no one would interfere. The two did as they were asked, found the colt tethered to his master's house, and brought him to Jesus. Some did ask why they loosed him, but when they gave Jesus answer, they were allowed to take him.

When the disciples brought the animal to Jesus, they put their garments on him and Jesus mounted. Others spread their outer wraps in front of Him and still others cut down palm branches and strewed them in His path, and a great procession started toward Jerusalem, the people shouting with joy and singing, "Hosanna; blessed is He that cometh in the name of the Lord: Blessed be the kingdom of our father David, that cometh in the name of the Lord; Hossanna in the highest."

Thus triumphantly Jesus entered into Jerusalem a few short days before the time He was to suffer arrest and humiliations, scourgings, etc., and a terrible death, deserted by His friends. Entering the temple at Jerusalem He looked about, and then, as even time had come, "He went out to Bethany with the twelve."

St. Luke tells of the one incident in the Saviour's progress that is not a happy one. As they descended the Mount of Olives toward the city, St. Luke says:

"He behald the city, and wept over it, saying, If thou hadst known, even thou, at least in this thy day, the things which belong unto thy peace! but now they are hid from thine eyes.

"For the days shall come upon thee, that thine enemies shall cast a trench about thee, and compass thee round, and keep thee in on every side.

"And shall lay these even with the ground and thy children within thee; and they shall not leave in thee one stone upon another; because thou knewest not the time of thy visitation."

Forty years later the prophecy was fulfilled, under Titus, the Roman general. The city was destroyed, made an utter ruin, one stone not being left upon another. The inhabitants were all slain. Seeing this would come, the Master wept.

Nevertheless He and His diciples, surrounded by a happy, shouting multitude, entered the city, and went to the temple, where Jesus looked about Him, and as it grew late, He and His friends went to Bethany where they were sure of a welcome.

This was on Sunday—Palm Sunday we call it—and the Thursday following Jesus spent in the Garden of Gethsamane, in great grief an anguish of spirit, and Friday He was crucified. The powers of evil had their way for a little time, but Right trimphed in the end. The Romans and rulers of the temple thought they had put out of the world a dangerous person, one whom they feared and hence hated. But where are they today? Who knows their names and where they lie? While all the Christian world worships and bows down before the Savior, Jesus Christ.

(Distributed by King Features Syndicate, Inc.)

Scout Parade

A parade of Scouts and Guides will take place to St. Andrew's Church on Sunday night. The 8th Peterborough Troop of Scouts and Cubs under Scoutmaster A. Ingham and Cub Master J. W. Morrison will be present as well as some of the other troops in the city.

The first company of Girl Guides will parade u... Miss G. F. Bridcott and Miss Iris Whalen. A brief Guide candle lighting service will be held. Mrs. R. Whalon will speak and the pastor of the church, Dr. E. W. Young will give the address.

The Golden Text

Christ's entry into Jerusalem

Blessed is He that cometh in the name of the Lord."—Mark 11:9.

Peterboro A.Y.P.A. Council To Mark 21st Anniversary

The Peterborough District A.Y.P.A. Council is celebrating its twenty-first anniversary May 6.

With the motto "For Christ and the Church" the leaders have given the young people a four-fold program: Worship, Work, Fellowship and Edification.

The first meeting of the A.Y.P.A. Peterborough, was held at St. John's Church, Lakefield in May 1921. Miss Jane Horsefield was the Council's first president. At that time there were three branches that formed the Peterborough District Council, St. Thomas', Millbrook; St. John's, Lakefield; and St. John's, Peterborough. Two others, All Saints', Peterborough, and Christ Church, Omemee, joined during the year.

More branches were added and by 1937, there were thirteen branches which included St. Luke's and St. George's, Peterborough; St. Paul's, Lindsay; St. John's, Ida; St. James' Emily; Christ Church, Campbellford; St. George's, Hastings; and St. Mary's, Lifford.

Main Organizer

Miss Blanche Graham of Lakefield was one of those who did so much to develop the A.Y.P.A. It was mainly through her untiring efforts that the Peterborough District Council came ino being. Many of the churches had Young People's Societies which were not linked with the council and Miss Graham visited them, telling them of the advantages of working together with the youth of the churches throughout Canada.

The following people served as representatives on the Dominion, Provincial and Diocesan councils, Misses Blanche Graham, Dorothy Worboy, Florence Hutchinson, Edith Abraham and Queenie Hope, and Messrs. Bert Graham, Cecil Hope and Leslie Cavalier.

The district has always met its obligations in any missionary or war donations, either indivdually or in co-operation with the Dominion or Provincial councils. The importance of loyalty to "Christ and the Church" has always been kept before the members even at social gatherings.

During the council's twenty-one years of service, they have acted as hosts to the Dominion Council on the occasion of their conference in 1921 and 1927, and to the Provincial Council in 1937.

Life memberships, the highest honor the organization has to offer, were awarded to Miss Blanche Graham, Bert Graham and Miss Clemena Long.

The program for the celebration will include pageants, skits and games. The serving of refreshments which will include the traditional birthday cake, will conclude the program.

The committee in charge of the events includes: Miss C. Long, convener; Misses A. Hope, M. Dummitt, E. Abraham, Mrs. Nels Hewitt, F. Curtis and Mr. Ken Gibson and V. Sedgewick in charge of publicity.

The following is a list of the Peterborough A.Y.P.A. District Council presidents:

1921-1924—Miss Jane Horsefield, St. John's.
1924-1925—Robert Stone, Millbrook.
1925-1926—Albert Hope, All Saints'.
1926-1927—John A. Bent, Omemee.
1927-1928—Cecil Hope St. Luke's.
1928-1929—W. Jordan Millbrook.
1929-1930—Miss Dorothy Worboy, All Saints'.
1930-1932—Jack Cuff, St. George's.
1932-1933—Horace Hill, Omemee.
1933-1934—James Price, All Saints'.
1934-1936—Miss Florence Hutchinson, St. John's.
1936-1937—Roland Krant, St. Luke's.
1937-1939—Miss Clemena Long, St. Luke's.
1939-1940—Leslie Cavalier, All Saint's—Miss Patricia Earnshaw, Lakefield.
1940-1941—Miss Queenie Hope, St. Luke's.
1941-1942—Ken Gibson, St. George's

INTERNEE'S MITE

LONDON—(CP).— An interned German has sent the Mayor Lambeth the equivalent of $10 for a Warship Week Fund.

MARK STREET
"House of Friendship"
Rev. E. W. Rowland, Minister
10 A.M. ....Sunday School and Adult Bible Study.
11 A.M. .... Morning Worship Subject: "A Christian Measuring Rod"
7 P.M .... Evening Worship Subject: "Why Am I Here?"
Harry Northrop, A.T.C.M., Organist and Musical Director.

ST. JOHN'S
HUNTER ST. W. OPPOSITE QUEEN
Rector:
Rev. Canon W. P. Robertson B.A., B.D.
Assistant:
Rev. H. N. Bracken, B.A.
Organist and Choirmaster F. G Mann, L.Mus.
8.30 A.M. .... Holy Communion.
Preacher: Canon Robertson
3 P.M. .... Sunday School Confirmation Class, Boys
7 P.M. .... Evensong
Preacher: Rev. H. N. Bracken
Daily intercessions 5.15 p.m. Wednesday 10 a.m., Holy Communion.

ALL SAINTS'
Corner of Rubidge and Sherbrooke Streets
Rector, Rev. W. A. Filer
11 A.M. ......Holy Communion.
"Jesus and His Table Companions"
3 P.M. .. Sunday School and Bible Classes.
7 P.M. .... Evening Prayer "Rending and Mending"
The Rector will preach at both services.

Fraserville

L.-Cpl. Haig Bothwell left for Edmonton on Wednesday after having spent his furlough at the home of his mother here.

Miss Jean Staples is spending a few days with friends at Beamsville.

Mrs. Russell Broman left Friday morning for her home in Muskegon, Mich., after having spent the week at the home of her parents, Mr. and Mrs. R. Holden.

The Springville play, "Our Sally Ann" which was held in the Fraserville Church, was a fine success.

Miss Jean Holden spent a few days last week with relatives in Toronto.

Mr. and Mrs. K. Syer and daughters of Cavan visited at the home of the latter's parents this week.

Price Up a Cent

SYRACUSE, N.Y., May 2—(AP). The Syracuse Post-Standard announced today an increase from three to four cents in the price of its daily paper, effective Monday, because of advancing costs. Price of the Sunday edition and subscriptions to members of the armed forces are unchanged.

After Axis Spies

WASHINGTON, May 2 — (AP). —A war against "clandestine" distributors of news "valuable to the enemy" is being mapped in the capitals of Latin America with the cooperation of the United States government. A responsible source said today that "most of the 20 other Americas of the radio and telecomenthusiastic desire to help rid the Amercas of the radio and telecommunications "sneak-thief," and are preparing for a grim struggle against this type of pro-totalitarian agent.

GOSPEL HALL
McDonnel Street, near Water Street
11 A.M. ....Breaking of Bread
3 P.M. ......School and Bible Classes.
7 P.M ....Gospel Service Subject: "Good News From a Far Country"
A Warm Welcome Awaits You
"Our Saviour, Jesus Christ, gave Himself for us that He might redeem us from all iniquity."—Titus 2:13-14.

ST. PAUL'S PRESBYTERIAN
Rev. James D. Smart, M.A., Ph.D.
Organist and Choirmaster - Martin B. Chenhall, A.R.C.O.
11.00 A.M. .... Morning Worship. Subject:
"The Unity of the Church"
Anthem—Thou Wilt Keep Him in Perfect Peace—Bowles
3.00 P.M. .... Church School
A Bible class and discussion group for young single and married people, under the leadership of Dr. Smart, will hold its first meeting at this hour, joining with the church school for the opening worship period.
7.00 P.M. .... Evening Worship. Subject:
Monthly Sermon on the Church and the War
4—"WHY DOES GOD PERMIT WAR?
Anthem—Thine, O Lord, is the Greatness—Kent
A cordial welcome awaits you at these services.

Full Gospel Pentecostal Church
Geo. A. Chambers, Pastor
Missionaries Recently Returned from Australia
Who were evacuated from South China for eighteen months for safety, then witnessing early trouble in Australia Also one from Liberia, West Africa, and two from British West Indies, will be speaking at both sevices at THE FULL GOSPEL PENTECOSTAL CHURCH, 370 Water street, 11 a.m. and 7 p.m.
A warm welcome to all to hear their thrilling stories.
2.30 P.M....."GLADTIDINGS" BROADCAST, CHEX. Dial 1430

CHRISTIAN SCIENCE
183 CHARLOTTE STREET
All Are Cordially Invited to Attend
SUNDAY CHURCH SERVICE - 11:00 A.M.
Subject For Sunday, May 3rd, 1942:
"EVERLASTING PUNISHMENT"
SUNDAY SCHOOL - 9:30 A.M.
Wednesday Evening Meetings are held at 8:00 o'clock, which include Testimonies of Healing through Christian Science.
FREE PUBLIC READING ROOM.

Christian and Missionary Alliance
BETHANY TABERNACLE
George Street, Downtown, Between Brock and Murray Streets
10 A.M. .... Sunday School
11 A.M. .... Communion Service
7 P.M. .... "The Travail of His Soul"
Radio Broadcast, 'CHEX', 5.05 P.M.
Young People's Church of the Air
REV. W. McARTHUR, Pastor
A cordial welcome given to newcomers in the city. If you haven't a church home make this church your home.

NAZARENE GOSPEL SERVICE
Orange Hall (Brock, Near George)
Rev. Clayton Kidd
1.03-1.30 P.M. ....Radio Service CHEX, 1430 Kc.
2.00 P.M. .... Sunday School
3.00 P.M. ...."Obedience the Hard Way"
7.00 P.M. ....To-days Question—A Series
"IS THIS WAR ARMAGEDDON?"
A Friendly Place With Friendly People

BETHEL BAPTIST CHURCH
(INDEPENDENT)
NEW ROMAINE AND MERVIN AVENUE
Rev. L. E. Jones, Pastor
11.00 A.M. .... Bible Study
3.00 P.M. .... Bible School
7.00 P.M. .... "SALVATION PROVIDED AND PROCLAIMED"
"Without shelding of blood is no remission."—Heb. 9:22.
Your New Church on the Old Foundation
A Hearty Welcome!

PARK STREET BAPTIST
Rev. C. C. Boyter, B.Th., Pastor
Stanley Northrop, A.T.C.M., Organist
ANNIVERSARY SERVICES
Rev G. K. TYLER, B.Th.
WOODSTOCK, ONT., GUEST PREACHER
11 A.M. ....Unified Church and School Services
"Crusading For Christ"
7 p.m. - - - "Total Consecration"
Special Invitation to All Former Members

MURRAY STREET BAPTIST
Rev. Joseph H. Sutcliffe, M.A., B.D., Minister
Mr. Arthur Collison, L.R.S.M., A.D.C.M., Director of Music
11 A.M. ....Worship Service and Church School
Ordinance of the Lord's Supper
Reception of New Members
7 P.M. .... Sermon Subject:
"A Ladder Reaching To Heaven"

ST. JAMES' UNITED CHURCH
Rev. Fred Craik, Minister
Cecil Lapp, Organist
1917 – 25TH ANNIVERSARY – 1942
Rev. H. A. Kent, M.A., D.D.
Principal of Queen's Theological College, Kingston, will preach at 11 a.m. and 7 p.m.
Former members and friends of St. James' Church cordially invited to worship with us on this special occasion.
A DAY OF THANKSGIVING—INSPIRING SERVICES
3 P.M. .... Sunday School and Brotherhood

ST. ANDREW'S UNITED CHURCH
(RUBIDGE AND BROCK STREETS)
Rev. E. W. Young, M.A., B.D., D.D., Minister
R. B. Harle, L.L.C.M., A.T.C.L., Organist and Director of Music
Mrs. Ross Williamson, A.T.C.M., Soloist
11 A.M. .... Wartime Promises
II—THE EAGLE'S NEST
3 P.M. ....Sunday School and Bible Classes
7 P.M. ....GUIDE AND SCOUT PARADE
Mrs. R. Whalon and the Pastor will take part

KNOX *Rev. H. J. Mahoney, B.A., B.D.*
Wm. R. Potter Musical Director
11 A.M. ......Can We Prevent a Spiritual Walkout?
3 P.M. .... Sunday School
7 P.M. .... Fishers of Men
May 10—11 A.M.—Special Mothers' Day and Baptismal Service

GEORGE ST. UNITED CHURCH
Rev. H. L. Roberts, M.A., B.D., Minister
Mrs C. Renaud, Organist Mr. C. Renaud, Director
11 A.M. Subject ...."As Fell the Manna Down"
11.30 A.M. Junior Congregation; 3 P.M. Church School
7 P.M. Subject ..."How Jesus Dealt With a Man Who Had Got "Roman Legions" on the Brain."
Inspiring Music By Our Large Choir.

TRINITY UNITED CHURCH
Rev. G. S. Easton, M.A., D.D., Minister
11.00 A.M.............. Public Worship and Children's Church
"The Miracle of Growth"
(A Springtime Message)
3.00 P.M. .... Church School and Bible Study Groups
7.00 P.M. .... Evening Service
"The Song of Songs'
Miss Mabel Clarry, Organist and Choir Directress
Mrs. Eric Stephenson, Soloist

THE SALVATION ARMY CORNER AYLMER AND SIMCOE
SONGSTER WEEK-END
11 A.M. ....Speaker: Bandsman Alf. Mills
Soloist: Secretary Stanley J. Richardson
3.15 P.M. .... Special Musical Offerings
7.30 P.M. ...."A Study in Majors and Minors"
Adjutant Norman Buckley. Soloist, Ruth Smith
7.30 to 8 P.M. .... 'CHEX'
Monday, 8 P.M. ....Songster Festival
COMING EVENTS—
May 17th—Major and Mrs. Newman of Korea.
May 24th and 25th—Y.P. Band Annual Week-end.
June 14th—Commissioner B. Orames
Thought For the Week—You can make others good by being good yourself.

Sunday—The Day of Acclaim **ILLUSTRATED SUNDAY SCHOOL LESSON** By Alfred J. Buescher

Scripture—Mark 11:1-11; Luke 19:41-44.

When Jesus and His disciples came near to Jerusalem. He sent two of His disciples into the nearest village.

Jesus told the two disciples to find a colt which was tied and to bring the animal to Him.

When bystanders asked them why they took the colt, the disciples told them, "the Lord hath need of him."

The colt was brought to Jesus, the disciples put their garments on him, and Jesus mounted. (Golden Text: Mark 11:9)

The Examiner

The Peterborough Examiner, published each evening by Peterborough Examiner Limited Office: Hunter and Water Streets, Peterborough, Ont
Subscription Rates: 18c per week in City of Peterborough delivered by carrier; $6.00 per year by mail to outside points
Members Canadian Press, Audit Bureau of Circulation; Canadian Daily Newspaper Association; Empire Press Union; Ontario Provincial Dailies Association.
W. RUPERT DAVIES, President; H. L. GARNER, General Manager; G. WILSON CRAW, Managing Editor.

TELEPHONE 4641
Private Branch Exchange to All Departments.

SATURDAY, MAY 2, 1942

What Is Peterborough Doing?

Canadian Press wired the Examiner today: "Would like about 100 (words) on organization there to aid in farm work this year."

What answer could Peterborough give to that question? Has anything been done or is anything being planned in the city to form an auxiliary corps to help farmers in emergent labor difficulties? The answer is simply,—No.

You hear talk of golfing and you read about the "pleasure as usual" on greens and summer cottages and along the highways into the country, just about the usual planning for that kind of diversion in security, but no one in the city has so far given thought to the farmer and the food he is preparing to grow.

A reporter was talking with a Smith farmer Friday afternoon, and learned from him the extent to which he was going all out on production. Not only is he working his own farm but he has also taken on an additional hundred acres, bought a tractor and a flock of sheep, all in the spirit of doing considerably more than last year. And that is only one individual effort that is quietly under way in the country. With another week of favorable weather this farmer will have his spring seeding completed, and for the harvest he is taking no chances of having to depend on voluntary city help.

The Examiner has no information for C.P.

Mr. Roosevelt's Seven Points

President Roosevelt has stated his immediate program for the prevention of inflation in the U.S., summing it up in seven points, and there can be no doubt that Canadians have examined these as closely as have our friends over the border. Inflation in the U.S. would have inevitable bad effects in Canada, and would strain and perhaps rupture our own scheme for price control. The seven points have come in for a good deal of criticism in the U.S., and the chief complaint about them is that they are not sufficiently drastic; in a word, these means of control simply will not control.

The President's first means of control is by taxation, and to this end he wants to put a ceiling on income at $25,000. His critics points out, however, that this will not raise any gigantic sum, and that it leave the nation's chief spenders—the well-to-do middle class — untouched. This is the main criticism of the whole scheme; it does not provide any means of taking up the vast excess purchasing power of the nation, and while that power exists inflation is inevitable.

Price ceilings, the President's second point, are already in existence in the U.S., but they are only partially effective as long as there is an excess of purchasing power. The same criticism applies to his stand on the question of wages. He does not want wages to be restrained, and argues that the stabilization of the cost of living will check their rise. His critics maintain that wages are already rising out of all proportion to the cost of living.

His fourth point is a return to parity in farm prices, and in this he is opposed by the powerful Farm Bloc in Congress which wants 110 per cent. of parity or more if it can get it. This is a vital matter, and much of the future economic welfare of the U.S. hangs upon it. If farm prices are to soar the cost of living must soar too, and the farmers will, paradoxically, kill the goose that lays the golden eggs by bringing about inflation.

War Bonds are the fifth point; the President urges all citizens to buy them. His critics feel that something in the way of compulsory saving would be more effective. Rationing of commodities in which a scarcity threatens is the sixth point and it goes hand in hand with price fixing.

The restriction of credit is the seventh and last point and everyone seems to be agreed that it is a good one, but the complaint is that the President suggests nothing which would make it easier. A revision of the tax laws, giving the debtor a chance to make a deduction for payments on the principal of his debts, is suggested as one means of making this suggestion work.

The general feeling appears to be that the President has avoided the really important thing, which is the absorption of excess buying power created by wartime Government spending. Voluntary restraint in this matter is an Utopian dream; when people have money they want to spend it, even when they know that they should not do so. The only safe thing for the Government to do is to take it from them for their own good. In Canada we have adopted this plan, and we cannot pretend that it is palatable, but it is necessary and we mean to make it work. So far we have managed to keep our cost of living within reasonable bounds, and we watch our neighbor with anxious eyes to see if he will do the same. Inflation in the U.S. would give us more new problems than we care to think of at present.

The Lady Or The Horse?

Someone is always trying to take the joy out of life. Our esteemed contemporary, the Stratford *Beacon-Herald*, has published an editorial headed "Famous Legend Blitzed" in which it expresses its disbelief, of all things, that Lady Godiva once rode naked through the streets of Coventry.

Everyone knows about Lady Godiva. She was a Saxon lady, the wife of Leofric, earl of Mercia, and lord of Coventry. Leofric imposed excessive taxes upon his people and Lady Godiva pleaded with him to show clemency. He agreed to grant her request if she would ride naked through the streets of Coventry, which she did, and to spare her blushes the people of the town kept withindoors until the famous ride was over. The only exception was a tailor who was forever after called Peeping Tom; the legend says that he was struck blind for his impudence. This tender-hearted lady was born about 1040 and was dead before 1085, but her memory is green; when the news of the destruction of Coventry was spread to this continent there were few who did not remember the story of Lady Godiva.

And now what happens? Our Stratford contemporary publishes this debunking theory about Godiva and her ride:

> "Notwithstanding some regret at the destruction of an ancient legend, we are glad to accept the interpretation of Mr. E. A. W. Parsons, of Malvern, near Coventry, that Lady Godiva did not ride naked, but that she rode a 'naked' horse. What Leofric did was to challenge his wife to ride a horse naked through the streets, but what he meant was that she should ride the horse without saddle and bridle—therefore 'naked.'
>
> "As Mr. Parsons says, the idea of a proud Saxon thane allowing his lady to lower her dignity and his by riding naked through the streets is absurd."

Frankly, we don't think that Mr. Parsons knows what he is talking about. What trick is there to riding a horse without saddle and bridle through a town? In a day when all ladies had either to ride or to be carried in extremely uncomfortable litters there can be no doubt that Lady Godiva was perfectly capable of managing a horse without its harness. And why would Leofric, who seems to have been a tough customer, make such an easy condition? Quite obviously he dared his wife to ride naked because he thought that she would never do such a thing, but she fooled him. That is the whole point of the story. And as for that bit about "lowering her dignity and his," well, we think that Mr. Parsons doesn't know his Saxons. Probably Leofric regarded the whole business as a great joke, and perhaps his lady did so too. In those days anything that an earl's wife did was dignified, and if anybody said it wasn't, he was made to eat his words.

The legend as we have it is from the *Flores Historiarum* of Roger of Wendover, and we like it the way it stands. We will not change our mental picture of Godiva riding through Coventry clad only in her hair to a picture of Godiva demonstrating her skill as a bareback rider for anybody. If the *Beacon-Herald* is glad to accept Mr. Parsons' interpretation, we are out. We like our legends to be as picturesque as possible.

We Talkative Canadians

Although nobody will ever accuse Canadians of being vivacious it appears that they are extremely talkative. Some statistics have come to hand about the use of telephones in the world at large which show that Canadians made 246.3 calls for every man, woman and child in the country during 1939; the only country which approaches our class in telephone volubility is the United States, where 231.5 calls per citizen were made in the same year. On January 1 of this year there wer 1,461,000 phones in this country, or 12.78 for every hundred of the population. Only the United States, Sweden and New Zealand have more. Incidentally, the statistician gives his report a topical flavor by reckoning that we have five times as many phones per hundred of the population as has the Axis powers. If it were a case of talking them to death we would start with a very considerable advantage.

It will not surprise anybody to learn that Toronto is the most talkative place in Canada. They have 74.9 phones for every hundred families there, which is more than when the urge is upon him. What do you suppose they find to talk about so much in Toronto?

The Creator Of "Anne"

Nations grow in the eyes of the world less by the work of their statesmen than their artists. Thousands of people all over the globe are hazy about the exact nature of Canada's government and our relation to the British Empire, but they have clear recollections of *Anne of Green Gables*. The simple story, written when the Dominion was much younger than it is now, and much less troubled, was enormously popular in its day and it may still be read with enjoyment.

Stern critics may be dismayed that what is probably the best-known book to come out of Canada should be such a simple and sentimental work. Admittedly it would have been better if we had produced a *Don Quixote* or a *War and Peace*, but in the world of art we have to be content with what we can get; Canada produced *Anne of Green Gables* and that must suffice us for a while. The book has great charm, and is somewhat reminiscent of the work of Louisa Alcott; *Anne* never set the world on fire, and launched no crusade, but she gave a great deal of happiness of an inoffensive sort.

Because of the happiness which her book gave Canadians will be sorry to hear of the death of its author, L. M. Montgomery, who in private life was Mrs. Ewan Macdonald, on the 24th of last month, in Toronto. Apart from her writing, she performed the many duties of a clergyman's wife with dignity and true kindness, and by her death Canada loses a most valuable and beloved citizen.

Hitler Pulls In His Horns

No man ever bathes twice in the same stream, and nothing is more fruitless than to confront a politician with a statement which he made some time ago and under different conditions. Nevertheless, it is occasionally instructive to compare Hitler's statements in the past with what he is saying now, and the New York *Times* has drawn one very pretty parallel. About a year ago Hitler made a speech in the Reichstag, and this is what he said:

> "Again and again I uttered warnings against aerial warfare and I did so for over three and a half months....So now Churchill has got his air war....We are determined to continue to retaliate a hundred bombs for every one of his and to go on doing so until the British nation at last gets rid of this criminal and his methods."

Notice the fearful and bombastic threat of "a hundred bombs for every one of his," and then read this extract from his recent oration before the same body, in the same Kroll Opera House:

> "Churchill began this air war in May, 1940. I warned him for four months and waited.... My waiting is not weakness....I shall from now on retaliate, blow for blow, until this criminal falls to pieces."

The Fuehrer is a mighty liar, when the occasion suits him, but he knows when to pull in his horns. He no longer threatens a hundred bombs for one; he contents himself with promising bomb for bomb. But he knows in his heart that air war on such even terms will soon be impossible for him. The star of Allied air might is in the descendant, and the blazing days of the Luftwaffe are done. It is still a formidable weapon but its days as a terror and a scourge of almost defenceless people are finished.

NOTE AND COMMENT

As a wartime measure women are to be admitted to London's exclusively male Stock Exchange. Putting the sex in bonds, as it were.

Some people realize the need of sacrifice in wartime. We see that a fashion expert has devised a way of making a manicure last longer.

RUSSIA

Thy night has given place to a new day,
Light breaks upon thy steppes, and Industry
Has girt herself; and, lo! Democracy,
With her hands full of blessings, comes to stay.

Oppression, long thy master, now makes way
For Progress with her retinue; so we
And all free peoples will owe much to thee,
Whose hammer blows have kept our foes at bay.

Alas! that we were late to own thy worth;
We tucked our robes about us till there came
A testing time that rocked the very earth.
'Twas then thy courage won the world's acclaim
Then in thy pangs a new day came to birth
And Freedom's hopes rose heavenwards in a flame.

—*Alexander Louis Fraser.*

Another Book About Queen's

By SAMUEL MARCHBANKS

SOMEONE said recently that Queen's University is now in virtual control of national affairs at Ottawa; perhaps this is not literally true, but like many hyperbolic statements it gives a better idea of the truth than a cold and humorless presentation of fact. Queen's, like a good Scots university, has always given a generous share of her sons to public life, and the accumulation at Ottawa now is an especially distinguished one. Queen's may be proud that she begins her second century so auspiciously; if she goes as far in the years which lie between now and 2041 as she has done in the years which lie between now and 1841 her conquest of the Canadian political field should be complete and unchallenged and she will be in a position to export administrators to other less favored lands.

◆ ◆ ◆

Last year Queen's celebrated her centenary, and among other happenings which marked the event a history of those hundred struggling years was published, the work of D. D. Calvin. Regular readers of this column (and if you are not one now is the time to begin) will remember a review of it which appeared here. Now the university has produced a Centenary Volume, which the Ryerson Press has produced very handsomely; the book is agreeably printed and bound, and it is only a pity that better photographs could not have been found to serve as illustrations. As those who are familiar with the history of the university know, Queen's had a struggle to get any buildings at all, and those which she has now are more remarkable for their usefulness than their beauty. Like ladies who are renowned for their learning and good works, they appear to better advantage when carefully posed by the society photographer than when they are surprised by the candid camera. Apart from these somewhat unflattering views, the book is a model of what a commemorative book should be.

◆ ◆ ◆

THE contents is supplied by the addresses, odes and details which were pertinent to the celebrations. The first speech to be reprinted is the Earl of Athlone's Rectorial Address. It has great dignity and kindliness, though a few of His Excellency's hearers may have been nettled by his condescending attitude toward the Middle Ages. Following it is by far the best piece in the book; it is "The Story of Queen's" by the Vice-Principal, Dr. W. E. McNeill. It is an admirable piece of condensation, to begin with, and to continue it has a sprightliness and wit which are altogether delightful. One does not look in memorial volumes for entertainment, but rather for edification; Dr. McNeill amazes the reader by being entertaining and allowing edification to shift for itself. He does not indulge in wise cracks, nor does he go in for 'donnish humor,' that dreariest of self-indulgences; rather he illumines a story of hardship and struggle with a wit which is at once brilliant and understanding. The struggles of Queen's are not over yet, and Dr. McNeill knows how hard the going can be; if any man is entitled to be funny about the university's continual struggle to make ends meet, he is that man.

◆ ◆ ◆

Also included in the book is the Commemoration Ode by Dr. George Herbert Clarke, which has previously been reviewed in this column. The setting of some verses from Robert Bridges' "Ode to Music" by Dr. Frank Harrison, which was sung during the celebrations, is likewise included. It is a pleasing and dignified work, and as a coda it uses an elaborated version of "O God, our help in ages past," a hymn which has long been associated with Queen's.

◆ ◆ ◆

INCLUDED also are reviews of the past century as it fared in Humanities and Social Sciences, by Sir Robert Falconer, a similar review of progress in Science and Applied Science by Sir Thomas Holland, Principal of the University of Edinburgh; the past century in medicine is reviewed by Henry E. Sigerist of Johns Hopkins University. As one does expect a review of a university's history to be especially diverting, and as one is surprised by Dr. McNeill, so also one does not expect to find a review of a century of theology anything but edifying, and one is pleasantly surprised by Dr. Nathaniel Micklem, the Principal of Mansfield College, Oxford. Dr. Micklem has the precious secret of being both edifying and entire sensible and logical at the same time; it is a rare secret, and it is doubtless the reason for Dr. Micklem's present eminence.

◆ ◆ ◆

There are the usual messages of congratulation from Oxford (in Latin) and from Glasgow (also in Latin, but much shorter), from Toronto (in English) and from the University of Montreal (in French, with a dash of Latin), there are also lists of the eminent gentlemen who attended the ceremonies and those who received honorary degrees. There is also a very remarkable address by the Principal of Queen's, Dr. Wallace, which attracted considerable notice in the press at the time. It is not a review of the past, but a courageous and not entirely happy look into the future. Dr. Wallace is not one of those meretricious optimists who regards the future as necessarily bright and the establishment of the Kingdom of God on earth as a matter of fifty years at most. He sees the dangers, as well as the glories which are implicit in the democratic way of life. "It is not easy," he warns, "to level up without levelling down. Mass education may leave us content with the second rate, but much of the direction must always come from the first-rate mind. When only a selected few enjoyed the privilege of higher education, the selection was made on the basis of ability. The numbers now are greatly increased, and the selection is on a more generous basis. It is more than doubtful whether the best minds are stimulated to as great a degree as in other days." These dangers are too little recognized, and if Queen's means to combat them, she will have her hands full. But to a university with such a century of achievement behind her, difficult tasks may be confided with complete trust that they will be ably discharged.

• Supreme Hun Try at Hand

By KIRKE L. SIMPSON

WASHINGTON, May 2 (AP)—Portents of the Hitler-Mussolini meeting are clear even if doubt remains as to what was actually said and done.

In line with every Hitler precedent, the Salzburg session must be viewed as a curtain-raiser for the Axis effort to regain the initiative in the European war zone, primarily in Russia. It means in all likelihood that days at most, perhaps only hours, will elapse before Hitler shows his hand.

This May Day week-end would see the onset of what even Nazi spokesmen now admit will be an Axis "last supreme effort for victory." That was the way Hitler's labor captain, Robert Ley, put it in a May Day appeal to German war workers.

Hitler's reasons for summoning his Italian vassal to Salzburg for orders instead of granting him the appearance of equality by staging the conference on the German-Italian border would make interesting reading if known. It is a striking departure from custom, for Hitler, ever since Munich, has sought to preserve the fiction that Italy was an ally, not a mere Nazi puppet.

ONE MIND INVOLVED

Il Duce came and went to Salzburg, then announced to the world what it had no reason to doubt—that there had been a complete meeting of minds there on Axis strategy. That was a foregone conclusion, since there was only one mind involved—Hitler's.

The fact that Salzburg, not historic Brenner Pass or some other German-Italian frontier site, was the conference point distinctly does not tend to sustain rumors of such extreme war disaffection in Italy that an Italian separate peace move might be stirring. Had Hitler had any reason to fear that, he would have lost no chance to window-dress his meeting with Mussolini in some fashion to bolster Il Duce's prestige at home, not weaken it. He might have called the session in Italy instead of Austria.

The Axis conferees met with Joseph Stalin's May Day order to Red Armies to achieve victory this year ringing in their ears.

Stalin proclaimed that the Russian armies were stronger today than when the war started, both in trained manpower and in fighting equipment. It was, he said, Germany and her puppet allies, not Russia which had been bled white in the struggle. He was wholly complacent over the flow of Anglo-American war aid to Russia for all Hitler has been able to do to stop it.

CAUCASUS MUST BE GOAL

There was a highly significant absence of mention either in the Stalin May Day outgiving or at Salzburg of the Axis third party—Japan. It is to be inferred that whatever hope Berlin and Rome may have had of immediate Japanese intervention against Russia has waned. Probably that depends on how the great Nazi offensive against Russia goes when it does start.

Stalin reviewed the events of the war in Russia in strokes too broad to reveal much except at one point. He put oil foremost among the many things of which Germany is running short, but said it included also manpower and good officer personnel.

British and American oil experts agree as to that, but the Russians probably are better posted on Germany's oil situation than any one else. And if it is Hitler's most compelling shortage, it must certainly shape his war plans. The Stalin comment strongly suggests that in his own opinion and that of his generals the Germans must strike for oil in the Caucasus, whatever diversion attempts they may first make toward Moscow or elsewhere on the long Russian front.

If so, it follows logically that the prime strength of Russia's new armies is concentrated in the south, in the Donets Basin and the Caucasus. There has been much to indicate that, and also that Red Army operations on the Orel-Kursk-Kharkov front are potential wide-flung flanking threats to a Nazi drive at Rostov where the ground is already hard enough for major battle operations, but where Hitler still hesitates.

To The Editor . . .

ETHICS OF WEALTH DISTRIBUTION

Editor Examiner:

Sir,—The ethics of the new modern society will bear on the human element. Material things have no rights against morale beings. There is no reason why all human beings should not share equally in the wealth they produce. Equal sharing of the total product of industry under the modern economic system would be considered the only just plan. In the new society the productive and distributive system of the nation would be one great machine running with absolute smoothness and harmony.

Working in concert with his fellow individuals who provide the demand for one another's labors thereby making the productive and distributive systems of the world a social organism by which hundreds of millions of individuals provide the demand for one another's product. This social organism enhances some one hundredfold the product of every one's labor. Society collectively can be the only heir to the social inheritance of intellect and discovery.

The new order will make everyone of us capitalists but not on the "grab-as-grab-can" plan of today by which some are made paupers and vagabonds while others are left millionaires. Under the modern society all will be on equal terms with his fellow capitalists. There will be no more quarrelling as to how little wages for services this or that group were entitled to.

The cleverest worker, if he were limited to his own product separated from the elements by which the use of the social machinery having multiplied it, would fare no better than a wild savage.

The modern new order would entitle everybody to vastly more than only his own product. The above idea is no mirage. Already there are those among us who plainly see that organized society has the right to take in taxes all increase in value that result from social factors such as public improvements; and the oddest thing in this cock-eyed world is that people generally cannot recognize the clew that makes it possible to pass from the old order into the new.

TALBOT KIRKPATRICK.

Rodney, April 28.

LEGS VS. FACES

MANUFACTURERS of cosmetics are said to have appealed to the board of trade for the release of more materials for "leg make-up," which they say is urgently needed as the result of fewer coupons for stockings; the board of trade is said to have replied sternly that if more cosmetics are needed for legs the gain will have to be made at the expense of the quota for face powder, lipstick and face creams. It sounds an embarrassing dilemma; more legjoy but only at the cost of fewer shining faces. But there it is; it is outside the code to shake a lacquered leg at the same time display a furbished face; total war will not allow of totaled make-up.—Manchester Guardian.

Hard To Believe How Time Flies

MAY 2

1912 The city council has laid out a $7,000 program of cement sidewalk construction, including a walk across Central Park.

Contracts for watering the city's streets have been let to H. C. Bacon, Justin Blodgett, James McWilliams, and Adam Cox.

Richard J. Devey has been selected as conductor of the St. George's Choral Society.

Bishop O'Connor has returned from Ogdensburg, N.Y., where he was attending the consecration of Mgr. Joseph H. Conroy as coadjutor bishop of the diocese of Ogdensburg.

The Peterborough professional ball club has its first full workout at the Exhibition grounds with several hundred fans in attendance.

1922 Provincial Health Officer McCullough reports that the Isolation Hospital here is defective in several respects.

Dr. Charles Barker, American lecturer brought here by the Rotary Club addresses the Collegiate Institute students.

William Irvine, Calgary's Labor member in the Dominion House discusses the new social order in a talk at the W.O.W. Hall.

The city council is advertising for tenders for 7,000 yards of cement paving for George street south.

H. A. Yenney teacher for 47 years has tendered his resignation to the Board of Education.

1932 City Solicitor Corkery is instructed by the council to apply for an injunction to prevent the opening of a new gravel pit in Ashburnham.

Duncan Gaul, 67-year-old inmate of Anson House dies in the waiting-room of Nicholls Hospital.

A petition is being circulated in Peterborough asking that a sweepstakes should be legalized.

Elie Brunelle has been elected president of the Rotary Club at Campbellford.

Two drawings made by Annie Langton, resident of Peterborough in 1852 have been presented to the Public Library.

IN WAR TIME

1917 Pte. Marvin S. Kennedy of Peterborough is officially reported killed in action.

Rev. Isaac Couch, formerly of Peterborough sues an Ottawa teacher for $10,000 for libel.

Smith township will co-operate with the city in keeping dogs tied up during the rabies outbreak.

Mrs. R. H. Parsons is elected president of the Women's Patriotic League of Ashburnham.

The proposed visit of the Governor-General has been postponed indefinitely.

A Bible Message For Today . . .

And when they shall say unto you, Seek unto them that have familiar spirits, and unto wizards that peep, and that mutter: should not a people seek unto their God? or the living to the dead? To the law and to the testimony: if they speak not according to this word, it is because there is no light in them.—Isa. viii, 19, 20.

◆ ◆ ◆

Jesus went unto the mount of Olives. And early in the morning he came again into the temple, and all the people came unto him; and he sat down, and taught them....

Then spake Jesus again unto them, saying, I am the light of the world: he that followeth me shall not walk in darkness, but shall have the light of life.—John viii, 1, 2, 12.

◆ ◆ ◆

Heaven and earth shall pass away: but my words shall not pass away. But of that day and that hour knoweth no man, no, not the angels which are in heaven, neither the Son, but the Father.—Mark xiii, 31, 32.

◆ ◆ ◆

Blessed and holy is he that hath part in the first resurrection; on such the second death hath no power, but they shall be priests of God and of Christ, and shall reign with him a thousand years.—Rev. xx, 6.

OLD MYTH EXPLODED

(Brantford Expositor)

Hon. P. M. Dewan, Ontario Minister of Agriculture, warns that Canada faces a possible shortage of wool. Once more the old myth about inexhaustible resources has taken a hard left to the chin.

IN HARMONY FOR ONCE

(Fort Erie Times-Review)

By Federal law, 40 miles per hour has now been established as the maximum speed for motor vehicles in every part of Canada. For once, the law and common sense are in harmony.

WESTMINSTER HOTEL
Best Hotel Value in Toronto

★ SINGLE $2.00
★ DOUBLE $3.00
★ Every Room Private Bath
★ Newly Furnished Rooms
★ Centrally Located
★ Fireproof Building
★ Free Car Parking

SPECIAL ATTRACTIVE RATES FOR PERMANENT GUESTS

Westminster Hotel
240 JARVIS ST., TORONTO AD. 9051

Shoutings Fail To Silence Europe's Press

By J. WES GALLAGHER

LONDON, May 2—(AP).—If you knew that the price of reading this newspaper, if you were caught by the corner policeman, as death—would you read it?

If you wrote for it and knew the reward of being found out was death—would you continue to write?

For death is the price thousands of readers of tiny news sheets in Belgium, Holland, Norway, France, Czechoslovakia, Poland, Yugoslavia and Greece gladly risk paying daily.

Death is the reward scores of men have risked and often received for printing these news sheets in hidden cellars by candlelight.

All of Hitler's Gestapo, all his ruthless gauleiters have failed to stifle the underground free press in German-occupied Europe.

Copies come out irregularly, but they come out.

If the editor and his staff are shot, others take their places.

The most famous of these is the revived "La Libre Belgique"—which the Kaiser sought for four years to drown in editorial blood.

Editor after editor was discovered and shot during 1914-1917 by the German military intelligence, but before one editor's blood was dry on some execution spot, the ink was wet on a new issue of "La Libre Belgique" in some dingy loft or cellar.

"Entire Staff" Shot

Belgians familiar with the history of first Great War say the military governor of Brussels was driven to a mental breakdown by his failure to still the press of this ubiquitous little paper.

After months of painstaking effort, the "entire staff"—so described by the German military intelligence—was arrested and condemned to death. After the Governor had watched the execution, he stepped back into his office—and found, neatly folded on a corner of his desk, a new issue of "La Libre Belgique." The agents had missed the editor's wife.

Belgian sources say the paper flourishes today with its old-time vigor although at least one editor and several distributors have been shot.

Each copy, handed from hand to hand, has thousands of readers. Some times it is baked into a loaf of bread; sometimes hidden between the leaves of some Nazi book.

And sometimes a Judas interrupts the chain of distribution and readers die.

But almost never does anyone talk, so the paper can't be traced to its source.

For its editors there are no rewards except death. The articles are unsigned. There are no salaries. Paper and presses are at a premium.

Each slim issue contains news gleaned from British and American broadcasts.

There also are savage editorials denouncing Hitler's henchmen, instructions on how the populace should act and reports of sabotage.

Papers Desperately Sought

This may seem slim reading by Canadian standards, but it is desperately sought by the downtrodden peoples of Europe.

While "La Libre Belgique" is the most famous, foreign governments in London report that for every one underground paper of twenty-five years ago there are twenty now.

Some are simply mimeographed sheets; some duplicated typewritten sheets; some not even that elaborate—just pieces of foolscap covered in longhand.

In Holland "Parool" (the word) and a dozen less consistent hand-printed papers keep Netherlands spirits up.

In Norway mention of "Royal Post," most famous of Norwegian underground newspapers, makes Quisling grimace.

In Czecho-Slovakia "V Job" (forward) still is slipped under doorways on dark nights.

In Poland "Walka" (the struggle) is the leader of several score of papers trying to undermine Nazi authority.

Both the Yugoslav and Greek Free governments report anti-Nazi papers are circulating in their countries.

In France several dozen underground papers annoy both German conquerors and Vichy French.

Most "freedom" editors aren't so fortunate.

Just A Porkie

Tweed, May 2 (ENS).

TWO Americans holidaying in the north country, thought they were going to surprise their friends on their return home by exhibiting a cub bear but they were doomed to disappointment.

As a motorist was travelling along a township road in North Frontenac County, the two tourists came sprinting out of the woods and excitedly pointed to an animal crouched between two heavy branches in a maple tree. "We've got a bear treed," they said, "and we don't know how to capture it."

At first the passing motorist was almost inclined to think it was a small cub bear. However, disturbed by a couple of small stones, the animal scrambled to another vantage point when its movements and appearance, indicated that it was a porcupine.

The Yanks managed to secure some good close-ups with a movie camera as the "cub porkie" sought a safer spot.

Pigeon Cooers Upset Hospital

NEW YORK, May 2—(AP).—Miss May Bookmiller, supervisor of obstetrics at Bellevue hospital, took one look, then another and exclaimed: "My gosh. Are they back again?"

She wasn't talking about patients. She was looking at two pigeons billing and cooing on a window ledge. And "they"—so Miss Bookmiller insists—were Fuzzy Homer and Bashful Belle, two pigeons which two years ago proudly hatched an egg on the same window sill while the whole hospital and a good part of the town waited sympathetically for daily bulletins.

Discovery of an egg this morning on the ledge outside the admission room to the maternity ward started great activity to wit:

A nurse set up a bedside chart near the window;

A carpenter built a barricade to prevent the egg from rolling off;

An aide was assigned to prepare the diet of rice, lettuce and soft bread ground to a pulp, prescribed by Miss Bookmiller.

"They're the same pigeons that were here in June, 1940," she told doctors, nurses and ward attaches. "And they're going to find out that we have the finest obstetrical service in the world at Bellevue Hospital."

Music Teachers and Pupils

TORONTO CONSERVATORY OF MUSIC

MIDSUMMER EXAMINATIONS

Practical—June and July

Theory—June 11th, 12th and 13th

Applications and fees must reach the Conservatory not later than

MAY 15th, 1942

135 College Street, Toronto

Does Your Roof Need Renewal

The colourful roof you've admired on the finest new houses can be applied right over your roof bringing all-round protection against storm, wind, sun, ice and fire.

Renew your roof now with B.P. Asphalt Shingles, for lasting attractiveness and protection without paint, stain or maintenance expense.

Ask your dealer or send for "Roof Security Crowned with Colour"

BUILDING PRODUCTS LIMITED BP

Coal, Gas Rations To See U.K. Homes Cold

By FOSTER BARCLAY
Canadian Press Staff Writer

LONDON, May 2—(CP).—British home may be colder and darker next winter if the government introduces domestic rationing to bolster dwindling stocks of coal, gas and electricity. Some such action is expected.

For more than a year the government and mining authorities have been concerned with a possible serious shortage, caused by huge demands of war industries, discontent among coal miners, call-up of skilled workmen and excessive civilian use of electricity.

Last winter's unusual cold was reported to have cut deeply into 30,000,000 tons of coal in store during January. At times, it was said some utility companies had barely a week's supply on hand to make power for industry and homes.

Britain, without water power, depends almost entirely on coal burning plants for its electricity.

The government last year held hope that increased coal production would realize an additional 25,000,000 tons yearly. Thousands of miners were released from the army and working and living conditions improved, but the mines were unable to produce the required amount. Now the public may have to bridge the gap.

Sir William Beveridge, famous British economist, surveyed the situation with the view of recommending some practical rationing scheme. Obeservers predict his report, expected within two or three months, will mean less heat and light in civilian homes.

Various mining bodies have been discussing proposals for boosting coal production. These include better pay, more food and some form of government control over mines.

Speaking at the annual conference of the South Wales' Miners' Federation, President Arthur Horner suggested a four point plan: National plant control; placing of miners in a position where they worked for the nation and not private gain; return of manpower from other work and the forces to enable the industry to fulfill its task; conditions and wages equal to those in other industries.

Ley Urges Nazis For Last Effort

BERLIN (from German broadcasts), May 2—(AP).—Robert Ley, Hitler's lieutenant for labor affairs, appealed to the workers of Germany in a May Day message today to make "a last supreme effort for victory."

Speaking of the hardships of the past winter, he asserted, "the high qualities of the German soldiers and their allies have preserved our continent from being overrun by a second wave of vandals which would have meant the end of millions of people.

"It is the duty of all to help lighten the burden of the men at the front and avoid bloodshed as much as possible, for in this war it is not capital, not the dollar or the pound, which will be victorious, but the most industrious and the bravest people.

"Whatever may come and however long the war may last, it will be decided by the best soldiers and the weapons.

"It is our sacred duty to get the best weapons and the best munitions in great quantities."

May Day was a regular working day in Germany. Hanging out flags or bunting was forbidden.

Boston Bombers Hitting Hun Hard

SOMEWHERE IN ENGLAND, May 2 — (CP). — An R.C.A.F. squadron is delivering quick, hard blows at the Nazis with the new United States-built Boston III. attack bomber.

The speedy plane, twin of the Nazi-feared Havoc night fighter, has just been turned over to the Canadians who flew it on the recent Sunday afternoon attack on the Matford Works at Poissy.

Features of the stocky, twin-engined Boston are speed— officially listed as "more than 300 miles an hour"—and defensive armament of six machine-guns.

The Boston is both faster and carries twice the bomb-load of the Bristol Blenheim whose place it is taking as a day bomber.

With strong fighter escorts, Bostons have carried out daylight raids on the power station at Comines, railway yards at Abbeville, and at Hazebrouck, and shipyards at Le Trait.

Few of them have been lost to Nazi fighters and one active squadron equipped with them has not lost a single plane.

Kidney Acids Rob Your Rest

Many people never seem to get a good night's rest. They turn and toss—lie awake and count sheep. Often they blame it on "nerves" when it may be their kidneys. Healthy kidneys filter poisons from the blood. If they are faulty and fail, poisons stay in the system and sleeplessness, headache, backache often follow. If you don't sleep well, try Dodd's Kidney Pills—for half a century the favorite remedy. 103

Dodd's Kidney Pills

U.S. Announces Price Ceiling

United States Price Administrator Leon Henderson is pictured with Donald Gordon, RIGHT, Canada's wartime price czar, as Mr. Henderson told newspapermen of President Roosevelt's new order freezing the price of commodities at their March levels. The new American order closely follows the pattern set by Canadas' wartime price board.

FRANTIC WEEKEND

By EDMUND FANCOTT

PEGGY PROGRESSES
CHAPTER XV

Lunch on Saturday was a great success. The various mishaps and conversations of the morning had welded the company together, and even Baldy found himself part and parcel of the party, no longer hostile stranger barking at the fringes of the gathering.

He had emerged for lunch in another complete and splashily new outfit of sports slacks and shirt. Michael, Myra and Fay had showered, Peggy and Nigel had been collected. Ferdy had done a quick caricature of Baldy emerging in his new suit, a caricature which impressed Baldy so much that he kept picking it up and muttering; "Well, what do you know about that?"

Baldy tackled Fay immediately after lunch and Myra tackled Peggy.

"What were you doing all morning?" asked Myra.

Peggy smiled sweetly. "Swimming . . . in a swim suit . . . with a gentleman . . . "

"If I know you," muttered Myra, studying the innocent green eyes of her sister. "That canoe was untied by someone."

Peggy had learned never to tell lies to her sister. She saw through them but she had also learned that half the truth sometimes sufficed.

"I did it," she admitted. "I did it for Michael's sake."

"For Michael?" echoed Myra.

"Why, haven't you noticed?" asked Peggy. "He's crazy about Fay. It sticks out all over him. And she thinks he is wonderful. She told me so herself this morning, before breakfast."

"Maybe she was still asleep," grunted Myra.

"And I was just helping him. Nigel is crazy about her too . . . or he was. I know because I found him by the wharf looking for her . . . "

Myra was not being fooled by her sister. "So you marooned him on an island . . . with you for company."

Peggy smiled and there was far too much self-assurance in her expression.

* * *

"Now, listen," said Myra. "Every time our family comes up here there is trouble of some kind. Keep your head and don't get ideas. Try someone else for a change this afternoon."

That is just what Peggy had in mind. Even at her age she knew that there was nothing like leaving a man in air and giving oneself a scarcity value—that is, provided you could make sure that any competition was well cared for. So, smiling very sweetly at her sister, she sought her brother, her plans churning faster than ever.

"Michael," she began when she found him moodily smoking a pipe by himself. He was thinking how little chance he had with a girl like Fay. "Michael," said his sister sternly, "we must do something."

"What do you mean?" He was impressed by her serious air. Good, thought Peggy.

"It's about Fay. That horrible little man Baldy is after her again. He is worrying her head off to go back with him. If we don't rescue her, maybe she'll go this afternoon."

"She won't go," said Michael, brooding. "She's the kind of girl who can make up her own mind and stick to it."

"O. K." said his sister. "If you want to quit, quit."

Her brother shot a surprised and questioning glance at her. Peggy leaned forward. She whispered the next words, looking around to see if anyone was following the conference.

"Fay thinks you are wonderful. She told me herself this morning before breakfast."

"If you would mind your own damned business . . . " Her brother flushed, whether from anger or embarrassment she did not care. Peggy rose haughtily to her feet and hissed, "All right. But I am going to rescue her. If you want to help, stroll around to the seat behind the rockery in a few minutes."

Conspiracy was quite a hectic business after lunch on a hot day, but Peggy was young and full of energy had an advantage over the others, who all seemed quite willing to lounge for awhile after the meal.

* * *

The next move was to cut Fay off from the odd few reclining on the veranda. Before her conversation with Myra she had enlisted herself in the service of Baldy, thereby impressing that gentleman with the fact that she was an intelligent minx, if a little young.

"I think a girl is crazy to refuse your help," Peggy had said.

Baldy had looked at her without speaking, which was so unusual and Peggy had continued. "You want to see her alone?"

A snort of disgust emerged from Baldy. He waved his cigar at various figures in deep chairs. "With this crowd? What a hope! Open my mouth and half of 'em jump down it before I say a word."

"O. K." whispered Peggy. "Be round at the rockery. I'll deliver the goods. If I can't get a chance myself I'm not going to see anyone else miss it."

Baldy was unconvinced. Long experience with women had taught him to look for the underside of any conversation, but he took a chance and went to finish a cigar near the rockery.

When Peggy came back from speaking to her brother she slipped into a seat by Fay who was closing her eyes for a few moments of blissful rest. Nigel had parked himself near her.

"Fay," whispered Peggy secretly. Fay opened her eyes. "Fay, what would you do?"

At the question which arose in Fay's eyes, Peggy looked around as if everyone else, particularly Nigel, were too near.

"We can't speak here. I wish . . . you know more about men than I do . . . "

Fay responded with natural generosity. She arose from her chair and drifted away from the veranda with Peggy. Nigel was fast asleep and did not notice their departure.

"Let's go round to the rockery," said Peggy. "Maybe there will be no one there."

Fay waited for the confidences that were coming.

"It's like this," said Peggy. "Nigel is awfully nice. I like him . . . and I think he likes me. But I'm only 17 and he is 25. Do you think . . . " She paused.

Fay smiled. "Why, eight years difference is ideal!"

"Do you really think so?" said Peggy.

At which convenient moment they came upon Baldy so suddenly that there was no time to escape. But Peggy was satisfied. She knew that a girl like Fay would do her best to leave Nigel alone so that Peggy could have a free hand. Everything was working out beautifully!

(To Be Continued)

Britain's Youngest Merchant Gunner

George Thomas, aged 16, only child of a widowed mother, who has been at sea for 10 months, has just "passed out" in the merchant navy gunnery course, after training under Royal Navy instructors at a northern training establishment. The youngest seaman who holds the Merchant Navy Gunnery certificate, he now mans the A.A. guns on board the tanker in which he serves. He has visited South Africa, Spain, New Zealand, Panama and Australia.

Tests Show Pogue Carburettor Not Up To Claim

OTTAWA, May 2—(CP)—Defence Minister Ralston told the House of Commons last night that exhaustive tests of the "Pogue carburetter" were carried out by the National Defense Department and research technicians last fall and it was proved unsatisfactory.

On two occasions this week the Pogue carburetter, claimed by its inventor, Nelson C. Pogue of Winnipeg, to be capable of operating a car 200 miles on a gallon of gasoline, has been mentioned in the House of Commons.

Last night C. E. Johnson (N.D., Bow River) mentioned it and, like Rev. E. G. Hansell (N.D., MacLeod) yesterday, suggested some powerful opment.

Colonel Ralston gave the first official information on Government tests of the invention. He said that last fall the Master General of Ordnance had Mr. Pogue brought to Ottawa and kept him here for six weeks on an allowance of $10 a day while he worked with departmental technicians on the Government proving grounds attempting to make the contrivance work.

"I am sorry to say that the tests did not prove a success and Mr. Pogue, I am sure, would be as ready as anyone else to admit that."

The carburetter got some increased mileage at the sacrifice of power and speed, Colonel Ralston said. It was quite impracticable on heavy load carrying vehicles.

"Mr. Pogue has never been able to give us a carburetter that works without being constantly adjusted—and when I say constantly I mean just that."

The inventor had been told the department would be glad to examine any new efforts he produced and the Minister said he believed Mr. Pogue now was in Ottawa seeking to perfect his invention.

Limit Tea, Coffee Gifts To 5 Pounds

OTTAWA, May 2—(CP). — Under new Trade and Commerce Department regulations, gift shipments of tea or coffee sent to soldiers must not weigh more than five pounds unless an export permit is obtained, it was learned yesterday.

Until a few days ago there was an 11-pound overall weight limit on soldiers' parcels sent from Canada but no restriction on the amount of any commodity contained in them. Under the recent departmental order tea and coffee shipments of more than five pounds require an export permit, and officials said the restriction applies to parcels sent to the troops.

The order has no effect on gift shipments to civilians overseas since these parcels must not exceed five pound in weight and must not contain more than two pounds of any one foodstuff.

A Loon 'Tatoo'

Marmora, May 2 (ENS).

THE loons of the feathered species were thought to have been holding a convention at Crowe Lake last Saturday. Clarence Gladney and Mrs. J. W. Hickey claim to have counted sixty-seven on the lake at one time, which is an unusually large number. Seldom have more than five or six been seen at one time in the vicinity of this summer resort.

Bombs Dropped On Suez Canal

CAIRO, May 2 — (AP).—Bombs were dropped in the Suez Canal and Damietta areas in an air raid last night, said a communique issued by the Egyptian Ministry of the Interior.

Damietta lies on a mouth of the Nile, about 30 miles north-west across Lake Manzala from Port Said, the Mediterranean mouth of the Canal.

The damage was slight, the communique said, but six persons were injured in the Canal area.

A communique from British Air Headquarters said night fighters shot down two of the enemy raiders without loss to themselves.

Another three enemy planes were destroyed over Malta on Wednesday night and Thursday morning, two by anti-aircraft fire and one by a fighter.

In the Libyan Desert dust storms hampered operations on land and in the air.

Tax Bump For N.Z.

AUCKLAND May 1 (Friday) — (CP Cable). — Prime Minister Peter Fraser announced substantial taxation increases to-day to meet New Zealand's greatly risen war expenditure.

Principal items include an additional sixpence in the pound. Private and company income tax is raised about 16 per cent.

The tax on tobacco is made fivepence an ounce and cigarettes are to cost an extra twopence a packet of 10. An additional shilling a gallon on beer is imposed and alcoholic content of the beverage is to be reduced 25 per cent.

Found In Dublin

DUBLIN, May 2—(CP).—Hans Marchner, a German parachutist who escaped from prison on February 15 was arrested in Dublin yesterday.

Gifts To Giraud Enable General's Escape

Annemasse, Unoccupied France, May 2—UP).—General Henri Giraud, clad in civilian clothing sent him in gift boxes, escaped from the German fortress of Koenigstein by means of an 80-foot rope patiently woven from strands of hemp, it was revealed last night.

The French hero of Dunkirk was reported to have spent eight months planning his escape. He picked up the hemp fragments during occasional walks allowed him in the fields. He received more gift packages than any prisoner due to his immense popularity. These supplied him not only with a suit of clothes, but materials with which he disguised himself as a Swiss travelling salesman.

He slipped down the prison wall while the sentry was on the other side. Once outside, he doubled his tracks for eleven days on a route leading through Czecho-Slovakia, across all of Germany and into Alsace-Lorraine before he finally reached Switzerland.

It was a moonless night when Giraud made his break. For two days he hid in a nearby Saxony forest, then ventured into the Town of Koenigstein, where he heard the radio blare forth an announcement that 100,000 marks (nominally $40,000) were offered for his capture.

Twice he was nearly taken, once on a train when he introduced himself as a Swiss salesman to a German officer. They were talking together when the German Gestapo stopped the train and made a search for him. Giraud began an animated argument with the officer and the Gestapo agent hesitated to interrupt, walking on down the corridor.

The other narrow escape occurred when he crossed the Swiss border into France and German troops almost trapped him.

Friends learned of the German trap and hurried ahead to halt his car. Giraud got out and hid, resuming his journey after the Germans had gone.

Trouble Like Canada's

LONDON, May 2 — (CP). — Viscount Bennett, speaking in the House of Lords yesterday, said India's difficulties resemble those of Canada before Confederation.

Praising the record of the British administration, the former Canadian Prime Minister declared that "if Britain disappeared to-day she would be remembered more for what she has done for India than for some of her great battles."

Two Shorthorns

"Jones is my name", said he. "Jones — spelt J-o-n-e-s."

"Pleased to meet you," laughed Mr. Picobac. "Seems to me I've heard that name before."

"Quit your kidding," retorted the delegate to the Sunny Southern Ontario Shorthorn Convention, Grand Central Hotel, Essex Centre. "It seems to me I've heard YOUR name before."

"Probably associated with a pipe tobacco of extraordinary quality," suggested Mr. Picobac. "There's a very fine Canadian Burley named after me. Grown here in Sunny Southern Ontario from selected seed."

"Is that the tobacco that's the pick of Canada's Burley crop?" demanded Mr. Jones.

"That's it," confirmed Mr. Picobac. "You guessed right the very first time,—Picobac!"

"Smoked it all my smoking life," beamed the delegate to the 1942 Shorthorn Convention. "It's a mild . . . cool . . . sweet smoke!"

"It DOES Taste good in a pipe!"

HANDY POCKET POUCH - 15¢
½-LB. "LOK-TOP" CAN - 65¢
also packed in pocket cans

Picobac

GROWN IN SUNNY, SOUTHERN ONTARIO

1942 SEASON HOLDS LITTLE FOR CAMPBELLFORD TENNIS PLAYERS

Don M. Meyers Re-elected Club President

CAMPBELLFORD, May 2 (ENS) —Local tennists met for their inaugural meeting here last night and for the first time really had the rubber shortage brought home to them. In fact with no transportation for any league games and a probable lack of balls, members looked to the summer with little enthusiasm. More than a dozen attended the meeting and together they reviewed the club's activities of last year and outlined their plans for the summer. Though in 1942 they had a paid membership of only fifteen the secretary-treasurer said rather pointedly that there was an active membership of over thirty. They hope players will pay in advance for the coming year. Realizing the big problems was going to be tennis die hard members exclaimed they would play with old ones (for a while at least) if there was no chance of obtaining those of more recent vintage. League activities for the locals subsided three years ago and for the present they anticipate nothing more than a few home and home games with teams in the neighboring villages of Marmora and Warkworth. To conserve their assets it was decided the whole grounds committee should have a bee and rehabilitate the courts. One set of tapes and new guard wire were listed as the chief repairs in the 'must' category. Not so paramount is the matter of painting the club house. Unless fees come in better than in the past this will have to wait for another year.

President Don M. Meyers, who was re-elected to that office presided for the meeting. Following is the 1942 slate of officers: President, D. Meyers; secretary-treasurer, Hector MacMillan; entertainment committee, Misses Grace Cairns and E. Ferris; games committee, J. Little, G. Cummings, June Burgiss, Reta Callaghan.

Remember When—

By The Canadian Press

Bold Venture, longest-shot winner in 18 years, nosed out Brevity, 4-5 favorite, to win the 62nd running of the Kentucky Derby, seven years ago today. A crowd of 62,000 watched the surprising three-year-old survive a bad jam at the start to challenge and outlast Brevity in the stretch. Indian Broom, owned by Major A. C. Taylor of Vancouver, finished third.

Snake Murderer Dies

SAN QUENTIN, Calif, May 2—(AP).—The wife-slaying that came to be known as "The Rattlesnake Murder Case" was avenged to-day as the hangman's rope killed Robert S. James, 46. He was convicted of stinging his sixth wife with reptiles and drowning her in a fishpond.

Follow The "SKYWAYS" Trail

Yes, if you want to add to your smoking enjoyment step in to your favorite tobacco store and ask for a pouch of "SKYWAYS." This new pipe tobacco, although recently introduced, has already won a host of friends. That's because it offers something a little different in the way of flavor. Made from the finest Ontario-grown burley tobaccos, it is so processed as to retain its full tobacco flavor without bite or sting, while its subtle aroma is pleasing to a degree. Be sure to ask for "SKYWAYS" in the 15c flavor-protecting pouch. You'll enjoy every pipeful.

Toronto Takes Baseball Opener From Jersey City

Toronto Leafs came through with a 10-9 victory over Jersey City Giants to officially open the International Baseball League season in Canada. Trailing 9-4 in the ninth inning, Leafs came through with six runs to clinch the game. Al Rubeling is shown crossing the plate after hitting a homer for the Leafs.

Peterborough C.V.S. Presents - - -

The cream of P.C.I.'ites were awarded their school letter last Tuesday by F. E. Johnston on behalf of the Students' Council. Thirty-five deserving students qualified for the letter but two had already received a letter last year. The coveted letter is awarded to those students who have taken an active part in activities around the school or on the field of sport. Sixteen students received the letter for executive work and the others represented the champion rugby team. In his congratulatory speech Mr. Johnston stressed the fact that these pupils must accept the responsibility of conducting themselves in a manner in keeping with the traditions of P.C.V.S. Last year only 20 students received a letter as compared with 33 this year.

Bob Carley and Harold Matthews qualified for the second time—Bob being head boy and editor-in-chief of "The Echoes", and Harold the captain of the Senior Rugby Team. Ed Geraghty, Mary Hanlon, Ruth Sage, and Fred Mason qualified through their work on the Students' Council. Alden Gourley and Barbara Bothwell as President and Vice-president of the Dramatic Club each won a letter. "The Echoes" representatives were Literary Editor Maureen Brown and Form News Editor Betty Estlick. Walter Hanbidge is president of the Camera Club and Gordon Diplock was the live wire head of the decorating committee for the "At Home." John Frank is the president of the Finance Committee and is one of the outstanding war-workers in the school. Rod Reed was announced as the salvage representative and we have all seen the extent of his work. George Richardson is Commanding Officer of the cadets and was on the basketball team. Betty MacBrien is head girl and Jean Castle the president of the G.A.A. Jack Cranford received his letter by his work as president of the B.A.A. The rugby players who won the letter are: Gordon Matthews, Murray Dewart, Gordon Beatty, Max Graham, Gerald Ackford, Lloyd Routly, Bill Cuppy, Gordon Burns, Robert Roy, Harold Mather, Kenneth Murray, James Allen, Leslie Graham, Tom Lillico, Tom Craig, Stuart Saunders, and Bill Loomis.

There you have this year's crop of letter students. Each and every one is worthy of the honour and will do his utmost to live up to the ideals represented by the letter. Next year will see a new but equally deserving group of pupils who have distinguished themselves and the Collegiate by their unremitting efforts. The above mentioned students were responsible for the efficient leadership that led to the many successes of the 1941-42 year at the Collegiate. In war work, sports, and social life their names figure prominently but now they fling the torch to those on the upward climb. Will YOU take it?

Cadets: Act Two

The officers have been chosen, the uniforms have been distributed, and with three more hours of drill the cadet corps will be ready for the inspection on May the seventh (note the date change). A new smartness was observed in the ranks this week and next Thursday at 2 p.m. the results of the intensive drill will be seen. The first dress parade will be held on Monday. Following are the officers responsible for the success of the inspection: Commanding Officer of the battalion is Lieut. Col. George Richardson and Second-in-command is Major Stu Saunders. Adjutant is Tom Lillico and R.S.M. is Murray Metcalfe.

O.C. of "A" Company is Major Gord Diplock, 2 i/c is Capt. Mac Campbell, Lieutenants are Jack Hardill and Gerald Monkman, and C.S.M. is Arthur Schoales. Sergeants are Jack Patterson and Jim Bond.

Major Gord Lupton is O.C. of "B" Company, 2 i/c is Captain Fred Garner. Lieutenants are Ron Boorne and Weldon Fanning; C.S.M. is Charles Lawrence, and the Sergeants are J. Hinton and Don Pearse.

O.C. of "C" Company is Major Max Graham, 2 i/c is Bob Carley. Lieutenants are Jim Collins and Walter Hanbidge; C.S.M. is Bob Brooke, and Sergeants are P. Lillico, and H. Manning.

O.C. of Headquarters Company is Major Myles Allison, 2 i/c is Jim Hooper. Lieutenants are G. Leeming, P. Powell, and Alden Gourley; C.S.M. is Orville Sellon, and the Sergeants are M. Richardson, J. Baird, and H. Graham.

In the Bugle Band Lloyd Routly is Drum Major, Sgt. Drummer is Rob Roy, Sgt. Bugler is Dave Graham, Cpl. Drummer is D. Forde, and Cpl. Bugler is J. Logan.

The colour party consists of Lieutenants Jack Sackville, and Rod Reed, and Sgts. Bob Scott, Don MacTavish and John Frank.

Commander of the guard is Eric Taylor, Sgts. are Gord Beatty and Gord Matthews, and Cpls. are Murray Dewart and Pete Ackford.

Quartermaster Captain is Jim Ferguson; R.Q.M.S. is Roger Barrie; Technical Sergeant is Alan Johnston; Orderly Officer is Lieut. B. Hanbidge and Orderly Sergeant is Jack Kidd.

Hope that list didn't bore you but now you know Who's Who in the cadets.

War Work Jottings

Presentations were made on Thursday to the British War Victims Fund and the School Finance Committee from the proceeds of the successful Fashion Show held last March 26. After minor expenses had been deducted the profit was $70.00 even and of this $40.00 went to the Finance Committee and the remainder to the B.W.V.F. Miss Gerrard called on Miss Rightmyer of the Night School classes, June Wallis of the day school classes, and Eleanor Shirley of the Glee Club to present their cheques to F. G. Mann and Dorothy Kirn. Miss Rightmyer and June Wallis each gave $15 to the Fiannce Committee and $10 to the B.W.V.F. Eleanor Shirley presented ten dollars to each organization. Mr. Mann expressed his heartfelt thanks to the students for the gifts.

Rod Reed announced that the last paper collection of the year will be held next week. Students are urged to bring as many papers as possible to school in order that yarn may be bought for the girls war work during the summer. How about it?

Teasettes

Alderman Sloane appealed to the boys of the school on Monday to enroll as messengers in the Civil Defence A.R.P. of Peterborough. Forms may be obtained from the office if you desire to enter this work.

War Sales slumped this week to a total of $359—$255 in Stamps and $104 in Certificates.

It is hoped that "The Echoes" will be out next week. About 70 students have left school for war work and most of these will want their magazine as soon as possible. It is up to the students in the school to see that all pupils receive their copies before they are told about the contents by some friend. Scrape up that 25c and then hope that "The Echoes" hits the school next week. Thanks.

Another flying accident struck deeply into the Collegiate this week when word was received that Sergeant Instructor Sam Rogow was killed at Three Rivers, Quebec last Saturday. Sam was a popular student at P.C.I. and will be sincerely missed by all who knew him. We offer our sympathy to his family in their bereavement. R.I.P.

Quix kids Bev. Martin and John Frank were heard over CHEX last Tuesday in a farmers' quiz contest. Both won cash prizes and no doubt will attend all broadcasts in future.

1st Lakes Sub

MANITOWOC, Wis., May 2—(CP) —In this Lake Michigan port, nearly 1,000 miles from salt water, the first navy submarine ever built on inland United States waters was launched yesterday.

As the 1,500-ton-type submarine Peto hit the water a great cheer went up from workers rushing several sister ships towards completion. The Peto's keel was laid June 18, 1941.

Tests will be given the Peto on the Great Lakes, then she will be taken to Chicago and down the Chicago, Illinois and Mississippi Rivers to the Gulf of Mexico.

French Trawler Sunk

LONDON, May 2 — (CP). —Free French naval headquarters announced today that the armed trawler Viking has been sunk. "Sixteen members of the crew are believed to have been saved," a communique said.

No other details were given.

Babe Signs

Babe Ruth, baseball's greatest drawing card in years gone by, gazes proudly at his registration card after signing up for the draft. When the Babe was the Yankees' slugging star he was the wariest man in the game at signing up time before the season opened. However, with Uncle Sam managing the team, Babe is ready to step up to the plate whenever needed.

"I want a HOBBYSHOP.."

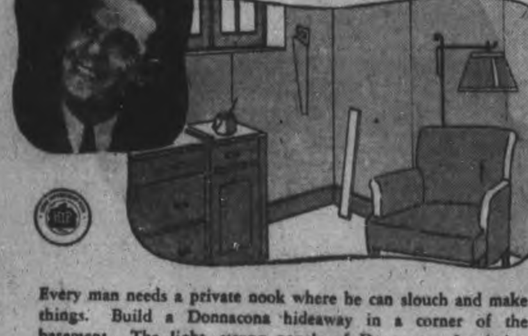

Every man needs a private nook where he can slouch and make things. Build a Donnacona hideaway in a corner of the basement. The light, strong panels of Donnacona Insulating Board are quickly and easily installed in a basement corner — *a 12' x 12' den can be installed for as little as $48.00 for material and labour.* Ask your Donnacona Dealer or write us for suggestions, details and information about the Home Improvement Plan.

Alexander MURRAY & Company Limited
Montreal - Toronto - Halifax - Saint John - Winnipeg - Vancouver

DONNACONA INSULATING PRODUCTS

BEAVER LUMBER COMPANY LIMITED
George St. Wharf Phone 4638

M. RAWLINSON LIMITED
Established 53 Years
Specialists in MOVING, STORING, PACKING, SHIPPING.
Experienced, Efficient Movers to anywhere in Canada or United States. Covered padded vans. Also seven up-to-date warehouses for storing household effects.
610 YONGE ST. TORONTO
Telephone Kingsdale 5125.

SPORTS — DAY BY DAY

By FRED D. CRAIG

Western clubs in the American League made a clean sweep yesterday and as a result every home team in the junior loop was bumped off before the town folk. The unstoppable Cleveland Indians, rolling along on the strength of twelve straight victories set the pace for the Western invaders by easily triumphing over the Washington Senators 13 to 6. The Indians hit hard and often, cuffing the offerings of Kennedy and Masterson for 16 hits while Mel Harder had a soft time adding another win to his string. With the Indians scoring runs in clusters the veteran had nothing to worry about. Rookie Les Fleming whose work at first has made the Cleveland fans forget all about Hal Trosky contributed a homer. The Yanks who so far have only been able to win one game at home against the Western clubs were handed a 7 to 2 beating by Detroit. Dizzy Trout on the firing line for the Tigers held the Yank powerhouses to four hits, one a circuit clout by Tommy Henrich while Marvin Breuer who stopped the Red Sox with two hits the last time out was just a cousin to Detroit who collected sixteen hits from him and Borowy and Lindell who played the role of firemen.

* * * * * *

Chicago White Sox who have been bogged down for most of the race managed to snap out of their losing ways yesterday and take a 5 to 2 fall out of the Philadelphia A's. Johnny Rigney came through with one of his best pitching exhibitions of the season to hold the Mackmen to six hits. Harris was the losing pitcher. In the other American League game on the Friday card St. Louis Browns defeated the Boston Red Sox 10 to 6 in a free-scoring game despite the fact that Jimmy Foxx and Ted Williams kicked in with homers for the losers. Niggeling was the winning pitcher and the loss went to Dobson who failed to go the route for the Red Sox. As a result of the Detroit victory over the Yanks, the Tigers are back in second place in the race, the McCarthyites dropping to the third slot.

* * * * * *

While Cleveland rolled right along the winning streak of the Brooklyn Dodgers was finally stopped when the Pittsburg Pirates nosed them out 7 to 6, taking the decision with a two-run rally in the seventh. It was the third straight win for Heintzelman who went the distance to grab off the glory. Vince DiMaggio who is getting more distance than his more famous brother Joe slammed out another home run. Another feature of the National League race yesterday was the fact that Elmer Riddle, one of the ace pitchers in the big show last season finaly managed to win him a ball game. Riddle went the route for the Reds to defeat the Phils 6 to 5, although the winners were outhit 11 to 8. Johnny Podgayny was on the mound for the losers. Bob Musial of the St. Louis was one of the heroes yesterday. He bashed out two homers in a game against the Boston Braves, the Cards winning 8 to 7 in extra innings.

* * * * * *

Tossing It All Away

One American athlete who is making plenty of sacrifice in joining Uncle Sam's Navy is Sammy Snead, winner of the Canadian open golf championship the last two seasons and one of the most colorful golfers in the professional picture. Snead in recent years has been one of the most successful players in golf history and one of the biggest money winners, despite the fact that he has never won some of the major competitions. In the last five years, however, he has picked up $78,000 in P.G.A. purses alone and with exhibitions and other pickings it is estimated that Snead has probably garnered in the neighborhood of $200,000 out of his prowess with his golf sticks. That neighbors, does not come under the heading of hay, it might be mentioned in passing. And yet Snead is tossing it all away to do his bit to win the war by joining the American Navy. This column's hat is off to the hill-billy golfer. It is to be hoped he comes through safely and finds all his strokes again when the piping days of peace are here once more.

* * * * * *

Oshawa's George Campbell pays the following tribute to the gallant Portage La Prairie Terriers: "It's back to the whirl again, after a very delightful sojourn in Western Canada, while it wasn't as satisfactorily successful as we could have wished, it still was very pleasant. Joe Ryan, who writes sport for the Winnipeg Free Press between-times and manages the "Blue Bombers" at others, is quoted as saying that Western Canada junior teams always can skate but that there never was a team that could skate like the Portage kids. We'll endorse that one. We can remember Memorial Cup teams back as far as 1928, when Conacher and Jackson were whizzing along with Marlboros. St. Mike's were perhaps the most powerful squad we ever saw in Junior ranks with Oshawa Generals of 1940 not far behind. Sudbury Wolves of 1931 were another potent puck squad and the Winnipeg Monarchs of 1937 was definitely the smoothest-working Junior team we ever saw, but we'll take Portage La Prairie as the fastest and most vicious. By that, we do not mean dirty tactics—but vicious around the net, in the matter of scoring goals. Like a wolf invading a sheep-fold, the Terriers never had enough and they were always striving for one more tally in a manner that can only be likened to the lust to kill, viciously and savagely and keep on killing."

* * * * * *

It's Hard To Pick

Interest in the classic Kentucky Derby to be run off at Churchill Downs, Louisville, late this afternoon is probably the greatest in the history of the famous race. The reason is not hard to find. Probably never since the Kentucky Derby was inaugurated was there such a wide open race as looms up for this afternoon. The experts are frankly puzzled trying to pick a winner. They agree that Requested and Devil Diver are the two horses to beat but realize that any one of six or seven other entries in the race has a chance to come through and grab off the event. Of course the biggest question mark of all is Alsab. Will the 1941 juvenile champion who won fifteen races as a two-year-old and hasn't been able to win at all as a three-year-old rise to the occasion with a winning effort? There are not a few who look to Alsab to produce a sensational performance to upset the beans today.

* * * * * *

Baseball is not considered a dangerous game and yet it contrives to produce quite a heavy casualty list in a season. Yesterday was rather a disastrous day in the big show in this respect and as a result two clubs are shy the services for some time of valuable players. At New York, Bob Patrick, utility outfielder of the Detroit Tigers, had to be taken to hospital with a fractured kneecap, result of an unusual accident. Patrick was struck by a line drive from the bat of his teammate Jim Bloodworth in batting practice. At Philadelphia, second baseman Billy Knickerbocker of the A's sustained a broken thumb when he deflected a single hit by Kennedy of Chicago.

* * * * * *

Sporting Chili Con Carne: It took a wild pitch and an error to stop the winning streak of the Brooklyn Dodgers....Ted Williams is leading the American League in home runs with four....The National League leader in the circuit clout department is Camilli who has swatted six.... Bill Boivin, half back fo the Winnipeg Blue Bombers has enlisted with the Winnipeg Light Infantry active service unit. Another well known athlete to join up is Herman Gruhn, former St. Boniface Seal and this season with the Montreal Canadiens....Press box experts have picked Devil Diver to take the Kentucky Derby today....Two rookie pitchers with the New York Giants, East and Feldman came through with homers against Chicago yesterday....The Peterborough hockey club team in the City Softball League will have to get along without the services of Red Creighton. The pepper-pot has secured a job with John Inglis in Toronto.

LESS TRAINING—MORE SPEED

LONDON—(CP). — The government decided to shorten courses at training centres in order to speed the flow of workers to war industries.

ESCAPE IN SAIL BOAT

NICOSLIA, Cyprus—(CP).—Hundreds of Greek refugees reached Cyprus recently after most dangerous voyages across the eastern Mediterranean in small sailing craft.

Athletes Of Armed Services Giving Excellent Performances

By SCOTT YOUNG
Canadian Press Staff Writer

TORONTO, May 2 (CP).—Qualiyt of athletes in the Canadian armed services has been demonstrated forcibly during the last few months by the excellent performances of Victoria Navy, Winnipeg Navy and Ottawa R.C.A.F. in hockey, and Trenton R.C.A.F. in basketball.

But athletes in uniform have been prominent in other than strictly military teams. Johnny Acheson, who finished the season with Ottawa Flyers, spent much of it with Toronto Marlboros in the Ontario Hockey Association.

LAC. Tony Golab, R.C.A.F., was with Windsor Alumni in the Ontario Senior basketball final. This outstanding athlete, chosen athlete of the year in a Canadian Press poll last year, has played with two civilian teams since he enlisted. During last fall his crushing line-smashes helped Ottawa Rough Riders to the Eastern Canada championship and a few weeks after the football season ended he was posted to Windsor where his fine play helped Alumni's strong but unsuccessful bid for the Ontario crown.

Had Coaching Job

Staff-Sgt. Addie Bell has turned in the services' outstanding coaching job this year. His Portage la Prairie Terriers had plenty of natural ability, but a more important factor in their drive to the Canadian Junior hockey championship was his excellent coaching and their great team spirit, a result of his inspiration.

Sgt. Martin Platz, R.C.A.F., unfortunately is out of sport for the duration. A star with Winnipeg Blue Bombers in 1938 and 1939 and remembered by Eastern football fans for his great play in the 1939 Canadian final with Ottawa. Platz has been a prisoner in Germany since last year when his aircraft was shot down in air operations. Platz played a few weeks in the Fall of 1940 with Regina Rough Riders while he trained there.

Lieut. Bev. Piers, a tennis star in the Maritimes a few weeks ago, is president of the Halifax Fortress Athletic Association, and is trying these days to round up enough baseball talent for an army team in the City Senior League.

Training with Navy.

Jack Thomson and Gordon Petrie of the Regina Rangers are training with the navy at Regina. Among other hockey players training there are Bob Brownridge and Hal Brown of Flin Flon Bombers.

Percy Williams of Vancouver, famous Olympic runner, is stationed at Edmonton as a co-pilot with Canadian Airways Training Ltd. When he finishes a course in instrument flying he'll become a full-ledged pilot and "captain' of the ship he flies. Canadian Airways training fliers pilot planes in which student observers at the No. 2 Observers School, R.C.A.F., take practical training. Jack Frizzells, one of the slickest backs Toronto Balmy Beach had last year, headed a class of R.C.A.F. pilots graduating at Camp Borden last week.

Sports Spice

By HUGH S. FULLERTON Jr.
Associated Press Sport Writer.

NEW YORK, May 2.—(AP)—Derby Dots...or maybe, with 17 entries and no standout favorite, we'd better call it the "Bums' Rush"... What's really worrying out-of-town scribes at Louisville isn't picking the Derby winner but how they'll get out of town...and that isn't because they bet on the wrong horses. Railroad officials say only half the equipment they had last year is available to handle the Derby visitors. Bus lines have about the same amount as in '41 but airlines can't run any special planes...Tom Reilly of New York PM booked passage as far as Cincinnati on a river boat and some of the other writers figure they'll have to swim along behind or else ship out in a horse car with the nags that are going to Pimlico.

Sportsmention

Left Grove reports that he probaby won't see any major league games this season because he has other interests—bowling and fishing —and "can't work up much enthusiasm for what's going on in baseball"...But it probably won't take him long to learn one thing that's going on—Bob Grove, Jr., a freshman at Washington College at Chestertown, Md., has been doing some pretty swell pitching for the College varsity...Freddie Archer, the smart young Newark welterweight, wears a pair of boxing shoes donated by Ken Overlin when Ken was middleweight boss...Freddie says some day he hopes to fill a champion's shoes.

Indian Leader Resigns

ALLAHABAD, India, May 2. —(CP). — Chakravarthi Rajagopalachariar, former president of the All-India Congress Party, resigned today from the party's working committee to emphasize his demand for unity with the Moslem League in the interests of India.

Some observers regarded his move as an effort to give himself a free hand in a debate expected to arise in the current session of the party committee over a resolution which he introduced calling for Hindu-Moslem co-operation.

SEVEN-FOOT SKELETON

LONDON—(CP).—A skeleton of a man, seven feet tall and apparently hundreds of years old was found during the quarrying operations near Azhby-de-la-Zouch, Leicestershire.

TIRES

EXPERT CARE NOW WILL ADD MONTHS . . . MAYBE YEARS TO TIRE LIFE!

● Today you need the services of a tire expert to make tires last. Hit or miss methods won't do. With the Goodyear TIRE LIFE EXTENSION PLAN : : : the *only complete* plan of tire care (for all makes of tires) : : we can give you a guaranteed, preferred tire service for fifty-two weeks at a very moderate cost.

We can start work on your tires RIGHT NOW! Drive in : : : *today!*

GOODYEAR TIRE-LIFE EXTENSION STATION

J. J. DUFFUS CO.
PETERBOROUGH, ONT.

Rupture Troubles Ended

Thousands healed by our advanced method. No leg straps, no elastic, no plasters. No pressure on hips or spine. Different from all others. Endorsed by doctors, mechanics, clerks, everywhere. Very light. INEXPENSIVE. GUARANTEED. Write for information and trial offer.

SMITH MANUFACTURING COMPANY
Established 1893 Dept. 37 Preston, Ont.

WE DO ALL KINDS OF
WELDING
COPPING MARINE SALES
439 Water St. Phone 6703

MANAGER FRISCH TOSSED OUT OF GAME, PIRATES WHIP DODGERS

Snap Brooklyn 6-Win Streak In 7-6 Tangle

By AUSTIN BEALMEAR
Associated Press Sprots Writer

Now that Manager Frankie Frisch of Pittsburgh Pirates has been chased out of his own park, the major league baseball season can consider itself officially under way.

Frisch, who sometimes resorts to pantomine when umpires can't be impressed with words, was waved to the showers by Larry Goetz in the ninth inning yesterday, but the Pirates went on to beat Brooklyn Dodgers 7-6 and snap a six-game winning streak for the National League champs.

The score was tied at 5-all when Billy Herman beat out an infield hit and Arky Vaughan sent him home with a double. Goetz called Herman safe on a close play at the plate and catcher Al Lopez was as surprised as he was irritated.

He bounced the ball on the ground, threw his mask in one direction and his mitt in another. Frisch bounded out of the dugout as other Pittsburgh players hurled towels into the air and coach Jake Flowers joined the huddle at home plate.

As usual, however, the umpire got his way, the Dodgers got their run, and Frisch Lopez and Flowes got the "bounce."

As the game continued without the Pirate trio, Brooklyn was retired and Johnny Allen took over the mound, the fourth Dodger hurler of the game. Then the Dodgers, apparently sorry for the Bucs, proceeded to hand the game right back to them.

A single and two walks loaded the bases before Allen fanned Johnny Barrett. Then he out loose with a wild pitch that let in the tying run. He walked the bases full again on purpose and Vaughan ended the game by letting Vince DiMaggio's grounder go through him for the winning run.

The defeat shaved a full game off the Dodgers' lead and enabled the second-place Pirates to climb within three lengths of the pace-setters.

Indians Down Senators

Meanwhile, Cleveland Indians stretched their winning streak to a dozen games by routing Washington Senators 13-6 and increased their first-place margin in the American League to 2½ games. Four triples, four doubles and Les Fleming's two-run homer were included in the 16 hits with which the Tribe showered four Washington pitchers.

Detroit Tigers also staged a 16-hit bombardment in walloping New York Yankees 7-2, and hopping over the world champions into the American league's runner-up spot.

Ted Williams snapped out of his recent hitting slump with two singles and a home run, but it didn't help Boston Red Sox who went down before St. Louis Browns 10-6.

Chicago White Sox ended a seven-game losing streak and came within 28 per centage points of climbing out of the cellar by bumping Philadelphia Athletics 5-3 behind the six-hit hurling of Johnny Rigney.

Five of the afternoon's 16 home runs came at St. Louis, where the Cardinals tripped the Boston Braves 8-7 in 10 innings and replaced them in third place in the National league.

Stan Musial hit two of the Cards' four homers, the second of which was good for two runs that tied the score in the ninth. Ken O'Dea came through with the payoff blast, a home run in the last of the 10th.

Chicago Cubs pulled the New York Giants into a fifth-place tie with them by taking a free-swining contest, 13-9, and Cincinnati Reds tightened up in the late innings to save a 6-5 verdict over Philadelphia Phils.

MOVIE TIME TABLE

Capitol — "Captains of the Clouds", 2.25, 4.40, 6.55, 9.10 p.m.

Centre — "Sergeant Madden", 2.30, 5.05, 7.30, 10.10; "Girl From Avenue A", 1.25, 4.00, 6.25, 9.00.

Regent — "Keep 'Em Flying", 1.25, 3.35, 5.45, 7.55, 10.05.

'40 Five-Pin Ace Rolls 968 For Second Place

TORONTO, May 2. — Corporal Bill Brown, 1940 Canadian five-pin bowling champion jumped into second place in the 1942 championship race last night at Olympia Gerrard alleys when he turned in a score of 968, only seven points behind the leader, Willard Ott, of Hamilton.

Brown replaced Rolly Glandfield in second place with his deadly sniping of the pins. Glandfield had only taken over on Thursday night with a total of 959. This was still good enough to keep him in third place as the tournament enters into his final day.

In the doubles event Tommy Rothwell and Ev Reading mauled the maples for 1,698, a head pin in the final box for Reading spoiling a royal chance for the pair to take over the leading pair of Miller and Lansdale, whose score of 1,711 still remains tops.

$2,000 CIGAR BUTT

ILFORD, England — (AP). — A cigar butt Prime Minister Churchill tossed aside while travelling to the United States on the Duke of York was raffled for the equivalent of $2,000 during this Sussex town's Warship Week.

Big Oriole Rally Runs Short Birds Win 11-10

By the Associated Press.

Until a few seasons ago when a person mentioned the Baltimore Orioles, you thought of a fighting, hustling ball club. You got this impression because of the deeds performed by John McGraw, Hughy Jennings Wilbert Robinson, Willie Keeler, and a host of other baseball immortals who labored in Baltimore livery in the early days.

Later came John Dunn's great ball clubs which won seven straight pennants from 1919-1925. Since then, the fighting spirit died down.

This year Cleveland Indians made a pact with the International League Orioles and sent them a goodly number of promising recruits. Almost overnight the Baltimore entry changed back into a colorful, fighting aggregation.

Yesterday at Red Wing Stadium in Rochester, although they eventually lost the game in the 11th inning 11-10, the Orioles gave an exhibition of gameness. Going into the first half of the eighth inning they trailed 8-0 but promptly proceeded to score nine times.

Hank Edwards and Bob Lemon were the stars of the big frame. Edwards hit two home runs and Lemon hit a homer and triple.

In the ninth the Red Birds tied it up with two in the home half and won out in the second overtime session as Warren Robinson singled with the bases loaded.

Charles (Red) Barrett of Syracuse set down Montreal Royals with eight hits for an 8-3 triumph in the league's only other game.

Barrett had a shaky first inning, as Gene Moore and Jack Graham hit successive offerings for circuit drives, but the Chiefs pounded three Royal hurlers for 14 hits, Bobby within a half game of second place.

The victory moved the Chiefs to Adams and Jack Juelich getting three each.

BASEBALL

INTERNATIONAL LEAGUE

	Won	Lost	Pct.
Newark	9	4	.692
Baltimore	9	6	.600
Syracuse	8	6	.571
Jersey City	8	7	.533
Montreal	7	7	.500
Rochester	7	8	.467
Buffalo	5	10	.338
Toronto	4	9	.308

Friday Results

Syracuse 8, Montreal 3
xRochester 11, Baltimore 10
x—11 innings.

AMERICAN LEAGUE

	Won	Lost	Pct.
Cleveland	13	3	.813
Detroit	12	7	.632
New York	10	6	.625
Boston	9	7	.563
Washington	8	10	.444
St. Louis	8	11	.421
Philadelphia	5	13	.278
Chicago	4	12	.250

Friday Results

Chicago 5, Philadelphia 2
Detroit 7, New York 2
St. Louis 10, Boston 6
Cleveland 13, Washington 6

NATIONAL LEAGUE

	Won	Lost	Pct.
Brooklyn	14	4	.778
Pittsburg	10	6	.625
St. Louis	8	7	.533
Boston	9	9	.500
New York	8	9	.471
Chicago	8	9	.471
Cincinnati	6	10	.375
Philadelphia	4	13	.235

Friday Results

Pittsburg 7, Brooklyn 6
Cincinnati 6, Philadelphia 5
xSt. Louis 8, Boston 7

Intermediate Cage Champions

Here are the members of the Y.W.C.A. team, intermediate champions of Ladies' Basketball League. The Y team played smart basketball all season and climaxed a good year by defeating Westclox in the league playoffs to take the intermediate title. From LEFT to RIGHT, Jeanne Sullivan, captain; Doris Ackford, left guard; Betty Flynn, left forward; Nellie Smith, right forward; Hy. Smith, coach; Irene Stewart, right guard; Isobel Young, right forward; Ruth Hewitt, centre; Dot Bestard, left guard.

(Cripps' Studio Photo)

100,000 Expected At Derby; Only 15 May Run

By ORLO ROBERTSON
Associated Press Sports Writer

LOUISVILLE, May 2.—(AP)—Seventeen highly-tuned three-year old horses brought their argument over the distribution of $87,250 to Churchill Downs' stretch today in the 68th edition of the sporting world's most colorful spectacle—the Kentucky Derby.

As thousands of visitors joined the natives in turning this city into a Roman holiday, the trainers of the 15 colts and two geldings pronounced their charges ready for the 1¼ miles test of speed and stamina starting about 5:30 p.m. CDT (6:30 p.m. EDT). To the winner will go $65,225 net, a garland of roses and recognition as the No. 1 candidate for three-year-old turf honors of 1942.

In all probability not more than 15 of the overnight entries will parade to the post. Trainers have until 45 minutes before post time to scratch, in which case the size of the purse to the winner will be reduced $500 for each hores withdrawn.

Ellwood B. Johnston of Los Angeles was doubtful whether he would pay the $500 necessary to start First Prize, one of the geldings, while Trainer Roy Waldron said he would scratch Mrs. Ethel V. Mars' Dogpatch if it came up mud.

There also was a remote possibility that Trainer Ben Jones would decide that Warren Wright's Sun Again was not quite ready for the gruelling run. The master of Calumet Farm won with Whirlaway last year.

A "Dream Crowd"

Meanwhile, high in his sanctum overlooking the vast Downs, Col. Matt Winn predicted his dream would finaly come true and there would be a crowd of 100,000.

Col. Winn, in predicting a crowd that would hit six figures, said he based his opinion on yesterday's attendance—the largest pre-Derby turnout in many a year. The mutuel handle was upwards of $600,000, indicating also the endangering of the Derby wager record of $2,096,613 established in 1926 when Bubbling Over won for E. R. Bradley.

Experts have been up in the air for weeks in choosing a favorite. Al Sabath's Alsab won 10 straight races last year and headed into his three-year-old campaign, apparently unbeatable.

But the little Chicago-owned colt has yet to have his nose in front in 1942, with the result he was no better than 4 to 1 in the early betting. In his stead at the top of the books was the one-two punch Devil Diver and Shut Out from Mrs. Payne Whitney's Greentree Stable and Ben Whitaker's game little Texan, Requested.

Also highly considered at 5 to 1 was the Irish-bred Hollywood from Emerson Woodward's Valdina Farm at Uvalde, Texas.

Yesterday's Stars

(By The Associated Press)

Stan Musial and Ken O'Dea, Cardinals—Former's two-run homer tied score in ninth inning and latter's four-bagger in 10th beat Braves, 8-7.

Jake Mooty, Cubs—Hit two singles in one inning to help beat Giants although he didn't stay around long enough to get credit for pitching victory.

Johnny Rigney, White Sox—Limited Athletics to six hits as his team snapped six-game losing streak.

Dizzy Trout, Tigers—Tossed four-hitter in pitching his team into second place with victory over Yankees.

Chicago 13, New York 9

AMERICAN ASSOCIATION

	Won	Lost	Pct.
Milwaukee	11	4	.733
Kansas City	9	4	.692
Louisville	7	7	.500
Toledo	8	9	.471
Indianapolis	7	8	.467
Minneapolis	6	7	.462
Columbus	5	9	.357
St. Paul	5	10	.333

Friday Results

Milwaukee 9, Toledo 7
St. Paul 5, Louisville 0
Minneapolis 5, Indianapolis 3
Kansas City 10, Columbus 5

Sport Shorts From Great Britain

By SCOTT YOUNG
Canadian Press Staff Writer.

TORONTO, May 2—(CP).—Fish story: Inspectors at the Provincial Fish Hatchery at Nelson, B.C., must have thought they had taken too much of the old elixir a few weeks ago when one of the strangest hatches of trout in history came off the assembly line.

Two of the trout had two heads each, another had gills like fans, and several were albino. A few days later one of the double-headed trout turned up with only one noggin, the other apparently having been absorbed during growth.

Biseps Boulevard.

Kenny Lindsay, Vancouver's classy bantam, is in Hollywood training for a fight there on May 8 with Manuel Ortiz. A win would help plenty in Ken's summer campaigning toward a title shot.

Incidentally:

Hockey is a hard game to put away....Thursday night in Timmins a game was played between Porcupine All-Stars (from the senior league of the same name) and a team of stars who had returned to Timmins district homes after campaigning elsewhere during the season....Bep Guidolin, Nakina Smith, Lloyd Curry, and Baz Bastien were among the players who had spent the winter on other fronts....Staff Sgt. Addie Bell, coach of the Portage La Prairie Terriers received an $825 purse at a celebration in Portage the other night....the money was collected by public subscription.

Bruce Hall, a member of Canada's Davis Cup team in 1939, graduated in theology from Emmanuel College in Toronto this week.... The time has come to bring a halt to idle dreaming of hockey teams that could be built in Canadian cities if professional leagues folded for the duraiton....Calgary would have a good one, Edmonton one slightly better, but Winnipeg comes up with enough players for an entire league ....A few of them: Jim Henry, Babe Pratt Jack Stewart, Bill Juzda, Wilf Field, Joe Cooper, Wally Stanowski Ernie Dickens, Andy Branigan, Terry Reardon, Alex Shibicky, Bill Benson, Bill Mosienko, Mud Bruneteau, Pete Langelle, Johnny McCreedy, Alf Pike..... Enough? Montreal Royals look like Canada's best bet on the Baseball front this year.

Flyer Skipper In R.C.A.F.

CORNWALL, Ont., May 2—(CP).—George Shaw, captain of Cornwall Flyers of the Quebec Senior Hockey League left for Toronto yesterday to start training as a pilot observer in the Royal Canadian Air Force, it was learned today.

Shaw, born in Stratford, Ont., is the 10th member of the Cornwall team to become a member of the armed forces. He broke into hockey with Stratford Midgets.

Do Or Die Tonight For The Oilers

MONTREAL, May 2 — (CP). — It was do or die for Montreal Oilers today as they got ready to tackle Victoria Dominoes in the fourth game of the Dominion senior basketball best-of-five final.

Oilers need a win in tonight's battle to bottle up the series at 2-2. A victory for the Dominoes would give them the title and the Montreal Trophy, emblematic of the Domi[nion] crown since 1926, a trophy w[hich] has never been won by a Mon[treal] team.

The Victoria lineup was intact [and] coach Art Chapman was expecte[d to] use the same four players, be[sides] himself, that he used throug[hout] Thursday's tilt which the west c[oast] quintet won 40-36.

On the Montreal lineup, cen[tre]man Pat Griffin will be on the s[ide]lines as the result of an eye in[jury] he suffered in the first game ... day. Griffin who, with his smart [de]fensive play, sparked the Montr[eal]ers throughout their Montreal se[nior] league and right through to the f[irst] game of the present series, was [in]jured in the opening game and though he was dressed for the sec[ond] game he was used only sparingl[y].

Major Baseball League Leaders

By The Associated Press

NATIONAL LEAGUE

Batting—Fernandez, Boston, .372.
Runs—Ott, New York, 15.
Runs batted in—F. McCormick, Cincinnati, 18.
Hits—Fernandez, Boston, 29.
Double—Fernandez, Boston, and Walker, Brooklyn, 7.
Triples—Seven with two.
Home runs—Camilli, Brooklyn, 6.
Stolen bases—Werber, New York, Fernandez and Miller, Boston, Murtaugh, Philadelphia, and Reiser, Brooklyn, 3.
Pitching—Davis and Head, Brooklyn, and Sewell and Heintzelman, Pittsburgh, 3-0.

AMERICAN LEAGUE

Batting—Dickey, New York, .423.
Runs—Case, Washington, 18.
Runs batted in—Spence, Washington, 20.
Hits—Spence, Washington, 31.
Doubles — Estalella, Washington, Kreevich, Philadelphia, and Higgins Detroit, 8.
Triples—Suder, Philadelphia, and Spence, Washington, 4.
Home runs—Williams, Boston, 4.
Stolen bases—Case, Washington, 7.
Pitching—Bagby, Cleveland, 4-0.

FOR BATHING THRILL

Sharks, swordfish and tarpon, salt water fishes, are found in the freshwaters of Lake Nicaragua, Central America.

Williams played solo trump[et] with Ellington in concerts i[n] Paris, London, Belgium, Hollan[d], Sweden and Norway. They playe[d] for the Duke of Windsor whe[n] he was the Prince of Wales, an[d] for the famous Lord Beaverbroo[k] dynamic British war-effort pro[duction] chief.

CHEX Radio Broadcast

SATURDAY, MAY 2

6.00—Canadian Press News
6.10—Interlude
6.15—At The Console
6.30—Laugh Parade
6.45—Strictly Sweet
7.00—Canadian Press News
7.05—Sportscast
7.15—Shall We Waltz
7.30—Through the Years
7.45—Young Man and a Piano
8.00—Canadian Press News
8.05—Music By . . .
8.15—Vocal Varieties
8.30—Barn Dance
9.00—C.P. News
9.05—Leahy Bros. Barn Dance
9.30—As You Like It
10.00—News
10.05—War Commentary
10.15—Riding the Range
10.30—Make Believe Ballroom
11.10—Organ Interlude
11.15—God Save the King

SUNDAY, MAY 3

9.00—Canadian Press News
9.15—Military Band
9.45—Southland Singers
10.00—Canadian Press News
10.05—Sunday Song Service
10.30—Boston Pops
11.00—Canadian Press News
11.05—Strictly Sweet
11.30—Words and Music
12.00—Canadian Press News
12.15—Songs For You
12.30—War Commentary
12.45—Chapel Chimes
1.00—Canadian Press News
1.05—Nazarene Gospel Service
1.30—Organ Memories
2.00—Canadian Press News
2.05—Salute To Britain
2.30—Pentecostal Tabernacle
3.00—Canadian Press News
3.03—Dance Parade
4.00—Canadian Press News
4.05—To Be Announced
4.30—Salon Strings
5.00—Canadian Press News
5.05—Bethany Tabernacle
5.30—Hit Parade
6.00—Canadian Press News
6.05—Eyes Right
6.15—Academy Award Drama
6.45—Tropical Moods
7.00—C.P. News
7.05—Interlude
7.15—Music At Dusk
7.30—Salvation Army
8.00—Canadian Press News
8.05—Accordiana
8.15 Music By . . .
8.30—Memories and Melodies
9.00—Canadian Press News
9.05—Patterns In Black and White
9.15—Gracie Entertains
9.30—Concert Hall of the Air
10.00—Canadian Press News
10.05—Lew White and Ensemble
10.30—Tunes For Tonight
11.00—C.P. News
11.10—Organ Interlude

MONDAY, MAY 4

7.30—O Canada
7.35—Farm Fair and News
7.45—Morning Cheer
8.00—C.P. News
8.10—Hit of the Day
8.15—Breakfast Varieties
8.45—Morning Devotions
9.00—C.P. News
9.05—Breakfast Varieties
9.30—Here Comes the Band
9.45—Southland Singing
10.00—C.P. News
10.05—Accordiana
10.15—Petite Musicale
10.30—Stars Over Hollywood
10.45—Between You and Me
11.00—C.P. News
11.05—Organ Interlude
11:15—Port Hope Salute
11.45—Parade of Bands
12.00—News from Hollywood
12.15—Musical Sketches
12.30—C. P. News
12.40—In Tropical Mood
12.45—Farm Folks Hour
1.00—C.P. News
1.05—Farm Folks Hour
1.30—Song Shop
1.45—Talking Drums
2.00—C.P. News
2.05—Tops in Pops
2.30—Presenting
3.00—C.P. News
3.05—Melody Matinee
3.30—Sincerely Yours
3.45—A to Z Novelty
4.00—C.P. News
4.05—Melodies
4.15—Marching to Victory
4.30—Make Believe Ballroom
5.00—C.P. News
5.05 Master Singers
5.15—Lindsay Salute
5.45—Melody Parade

DANCING TO-NIGHT
TO
Jack Watcher
AND HIS ORCHESTRA
Featured at
The Drummer's Ball, Toronto
AT THE
Summer Gardens
Admission:
Ladies 40c - Gents 60c

COOTIE Williams
AND HIS ORCHESTRA
One of the World's Greatest Trumpet Players
FRI., MAY 8
at
SUMMER GARDENS

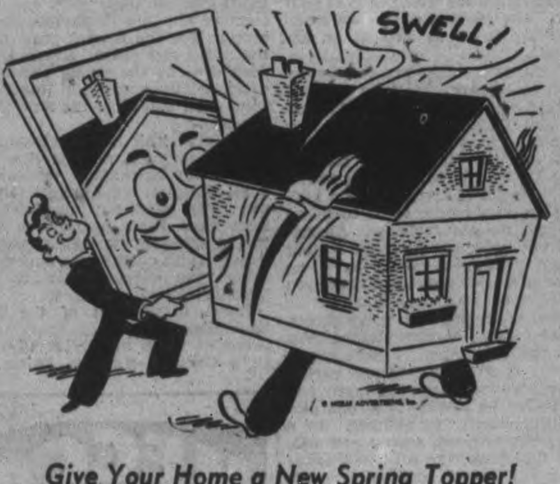

Give Your Home a New Spring Topper!
"What a difference!" you'll say when you see your home all dressed up in a new roof. A new roof can give a modern smartness to your house that nothing else can. And at the Peterborough Lumber Company you can choose from such a selection of wooden and asphalt shingles that you're sure to find the roof that will suit both your house and your pocketbook. Hurry down and look them over at our Hunter street showroom so that you can have your new roof already beautifying your house before your garden comes into bloom!
Tune in CHEX Tuesday at 7.15 p.m.
ESTABLISHED 1840
TELEPHONE 4655
The PETERBOROUGH LUMBER CO., LTD.

LAST TIMES TO-DAY!
Wallace Beery at His Best in "SERGEANT MADDEN"
And Feature No. 2
"GIRL FROM AVENUE A"
With Jane Withers, and Cartoon
NEW CENTRE THEATRE
MONDAY - TUES. - WED.
Humphrey Bogart HUNTS THE GERMAN GESTAPO
in "ALL THROUGH THE NIGHT"
With BIG CAST, INCLUDING FRANK McHUGH - PETER LORRE
And On the Same Program
BRODERICK CRAWFORD and JOHNNY DOWNS
in "I CAN'T GIVE YOU ANYTHING BUT LOVE"
EXTRA! CANADIAN UNIVERSAL NEWSREEL

Regent
TO-DAY - MON. - TUES.
The Comedy-Thrill Of The Year—Mat. 1.20
THEY'RE JUST AIR-PLAIN NUTS!

PLUS! "HERE COMES THE CAVALRY," IN COLOR
ALSO SERIAL, "SEA RAIDERS" and LATEST NEWS

STARTS MONDAY

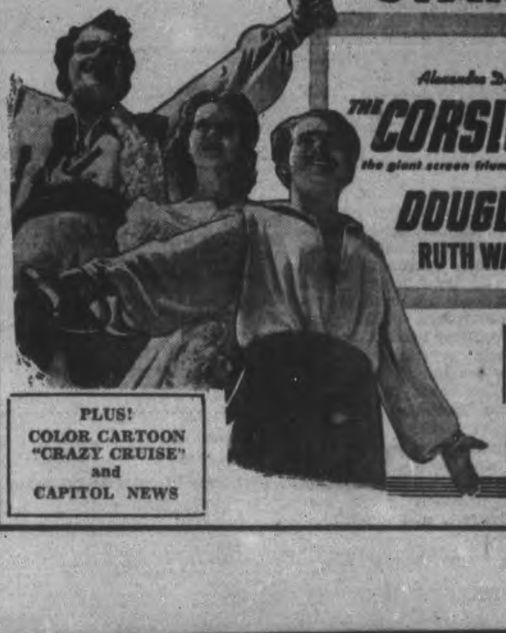

EDWARD SMALL presents
Alexandre Dumas' MOST AMAZING ADVENTURE ROMANCE!
THE CORSICAN BROTHERS
the giant screen triumph that dwarfs all thrill spectacles within memory!
STARRING
DOUGLAS FAIRBANKS, JR.
RUTH WARRICK · AKIM TAMIROFF
TO-DAY ONLY!
James Cagney in "CAPTAINS OF THE CLOUDS"
CAPITOL
A FAMOUS PLAYERS
PLUS!
COLOR CARTOON "CRAZY CRUISE"
and
CAPITOL NEWS

Personals and Social News

e Noble-Anthony Wedding

Mr. and Mrs. Joseph Ernest DeNoble, whose nuptials were olemnized on Wednesday in the Church of the Immaculate onception. The bride was formerly Margaret Mary nthony. The groom is the son of Mr. and Mrs. G. DeNoble. (The Roy Studio Photo.)

Miss Mary Kirkwood is the week-d guest of Rev. and Mrs. W. J. wton-Smith at Warminster.

◆ ◆ ◆

Miss Norma Hughes, 376 Rubidge eet, is leaving today to spend a w weeks in Toronto.

◆ ◆ ◆

Mrs. S. W. Crabbe of Toronto is guest at the home of her sister, rs. D. S. Clarke, and Mr. Clarke, 6 London street.

◆ ◆ ◆

Mrs. H. A. Sutherland and her aughter, Marion, are at We-non-ah n the Lakefield highway for the mmer.

◆ ◆ ◆

Mrs. W. J. Sharpe, 693 George reet, left for Detroit today, called here because of the serious illness her mother, Mrs. Fred Oxley, forerly a resident of this city.

◆ ◆ ◆

L.A.C. Peter Smith, R.A.F., Trenn, recently of Hollywood, California, is a week-end guest at the home f his aunt, Mrs. W. A. Brown and r. Brown, Benson avenue.

◆ ◆ ◆

Mrs. Homer Lundy and small aughter, Marilyn, left on Friday for oronto, where they are spending he week-end with relatives and riends.

◆ ◆ ◆

The engagement has been anounced of Elizabeth Jane, youngest aughter of Mr. and Mrs. Herbert J. rown, Lakefield, to Lloyd Walter, on of Mr. and Mrs. Walter W. McMullen, Lindsay.

◆ ◆ ◆

The engagement has been anounced of Sherry Gwendolyn, dauhter of Mr. and Mrs. Percy Bond, o Doctor Andrew Thomas Mackie of embroke, Ontario. The wedding will ake place May 20 in St. John's Anlican church.

◆ ◆ ◆

The engagement has been anounced of Edith, daughter of Mr. and Mrs. Golden Andrews of Norwood, to Armand, youngest son of Mr. and Mrs. Albert Webster of Cottesloe. The wedding will take place the latter part of May.

◆ ◆ ◆

Mr. Fred Roy will attend the annual convention of the Ontario Society of Photographers, to be held in Toronto on Monday and Tuesday. He will give a demonstration of portrait lighting, using a new fluorescent light unit which he arranged for this work.

◆ ◆ ◆

The engagement is announced of Olive Alicia, daughter of Mr. and Mrs. Harry J. Thompson, Clinton, Ontario, to L.A.C. Arthur Logan Thompson, R.C.A.F., son of Dr. and Mrs A. S. Thompson, Havelock, Ontario.

◆ ◆ ◆

Mr. and Mrs. C. Worrell Conway of Huntsville have announced the engagement of their daughter, Helen Elizabeth, to Mr. Lawrence Gerard O'Connor, son of Judge Lawrence V. O'Connor and Mrs. O'Connor, of Cobourg. The wedding will take place May 23 in St. Peter's Church, Toronto.

◆ ◆ ◆

At the Y.W.C.A. Gym Review Friday night Miss Sybil Ecobichon drew the winning ticket on the hooked rug which she made and donated to be raffled by the "Y" gym girls. The lucky winner was Miss Mary Alexander, 551 King street.

◆ ◆ ◆

Patricia Park, 502 Chamberlain street, is celebrating her first birthday today. Patricia's father, Sgt. Park, who is serving overseas, has a birthday tomorrow.

◆ ◆ ◆

"Y" Work Praised

Mrs. W. R. Morris made a speech of welcome at the opening of the "Y" pageant on Friday evening. She spoke appreciatively of the work that the Y.W.C.A. is doing, along with its extra wartime duties, in helping to maintain the health of the girls and children of Peterborough. In these days of strain health of mind and body is especially necessary. Mrs. Morris gave a number of statistics, showing the amazing number of girls who use the swimming pool and the gymnasium, as well as those girls whom the "Y" has helped by special features, such as clubs, and the residence.

In the review of the pageant last night we unfortunately forgot to mention a charming toe-dance performed by two of the gym girls. This was a pretty number, gracefully executed and charming to watch.

◆ ◆ ◆

McCracken—Sopha

The wedding took place on Saturday, May 2, at Knox United Church, of Jean Muriel, daughter of Mrs. Charles Sopha, to William Wallace, son of Mrs. Jane McCracken with Rev. J. H. Mahoney officiating. Wedding music was played by Mr. W. R. Potter.

The bride wore a smart navy blue tailored suit with a white hat and accessories and a corsage of red roses. She was atended by her sister, Mrs. S. B. Agnew, who wore a navy tailored suit with white accessories and corsage of pink roses. The groom was attended by Corpl. S. B. Agnew.

After the ceremony a reception was held in Hooper's Palm Rooms, where the bride's mother received, wearing a gown of black sheer, a black hat and corsage of red roses. She was assisted by the groom's mother, who wore black crepe with a matching hat and pink roses.

Later Mr. and Mrs. McCracken left on a short wedding trip. On their return they will live at 209 Dalhousie Street.

THE STARS SAY . . . .

By GENEVIEVE KEMBLE

For Sunday, May 3

Sunday's horoscope holds augury of strange, unique, perplexing and bewildering experiences or adventures of an unpredictable nature, owing to the powerful conjunction of major planets. Events of universal importance may be expected, but in ordinary channels there may be success, happiness, perhaps romance and thrills, providing a tendency to excess and extravagance be regulated.

If It Is Your Birthday.

Those whose birthday it is may be prepared for a year of strange, sudden, dramatic and unpredictable adventures and experiences, with exceptional success and happiness if an unique planetary combination be cleverly manipulated. The young are particularly involved and encouraged to full creative expression and achievement.

A child born on this day should be endowed with great versatility, ingenuity, orginiality, independence, as well as high ambitions and ideals, possibly of universal worth.

For Monday, May 4

Monday's astrological forecast is for a day of conflicting and challenging situations, with much promise of success, accomplishment, happiness and good fortune, provided an indomitable urge to extravagant indulgence, reckless, impetuous and unruly conduct be held in firm leash. A set of unusual, abnormal or peculiar circumstances may aggravate these proclaivities.

If It Is Your Birthday

Those whose birthday it is may not be surprised at a year of contradictions and surprising adventures, with much of good fortune and success attended by risk, disturbance, dangers, and duplicity.

A child born on this day while having strong tempations in the way of hospitality, generosity, extravagance and prodigality, especially through its questionable friendships, should have much success in unique or uncommon vocations.

Picks-you-up in the Spring

Dr. Chase's Nerve Food

The Vitamin Tonic

Time and again it has been a "pick-me-up" for you or your friends, just when you have felt down and out, with tired nerves, loss of sleep or indigestion. Now, it is better than ever with the addition of Vitamin B1. It helps the appetite, improves digestion, gives you new pep and energy. Ask your druggist for the new economy size bottle. Regular size 60 cents. Economy size, three times as much, $1.50.

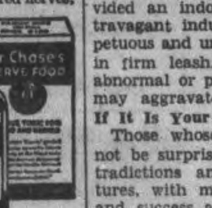

Olga Sanderson Wed To A. Frank Dyer

The wedding took place on Friday afternoon in St. Paul's manse of Olga May, daughter of, Mrs. Agnes and the late E. A. Sanderson, to Albert Frank, son of Mr. and Mrs. A. F. Dyer. Rev. Dr. J. D. Smart officiated.

The bride wore a charming frock of shell pink sheer with lact insertions, a small white straw hat with veil and carried a nosegay of roses and sweet peas. She was attended by Miss Mary Walker, who wore turquoise blue sheer with lace insertion, a white straw hat and carried a nosegay of roses and sweet peas. The groom was attended by Mr. William Dyer, his brother.

After the ceremony a reception was held at the home of the bride's mother, who received the guests wearing a gown of black crepe with a black and white hat and a corsage of red roses. She was assisted by the groom's aunt, Mrs. W. T. Dyer, who wore a saxe blue crepe dress with matching hat and a corsage of deep pink roses.

Later the bride and groom left on a short motor trip, Mrs. Dyer wearing gold silk jersey with brown accessories, and carrying a beige light wool tailored coat.

Bowling League Awards Prizes,

At the banquet which marked the close of the season for the Kawartha Bowling League, the prizes were awarded as follows: 1st series, high average, Mrs. J. P. Watts; high three, Mrs. T. Miller; high single, Miss G. Patterson; 2nd series—high three, Mrs. Giles; high single, Mrs. C. M. Krug; 1st team, Mrs. Watts, captain, and Mrs. Radcliffe, Mrs. McHenry, Mrs. Jones and Mrs. Gardner; 2nd team, Mrs. Barker, captain, and Mrs. C. Martin, Mrs. Cameron, Mrs. Standish and Mrs. Scarlett; 3rd team, Mrs. T. Miller, captain, and Mrs. Hood, Mrs. Fitzgerald, Mrs. Heckman, Mrs. Cooper; average improvement, Mrs. Solmes. The prizes were war savings stamps, and the club donated $18.10 to the Milk for Britain Fund.

The following is the club executive for the new season: Hon. chairman, Mrs. G. Solmes; chairman, Mrs. J. P. Watts; vice-chairman and assistant secretary, Mrs. E. Riley; secretary and press, Mrs. K. S. Smylie; treasurer, Mrs. C. Shaw; assistant treaurer, Mrs. L. Browne; ringer, Mrs. L. Browne (convener) Mrs. H. Scott; captain, Mrs. J. F. Reed; vice-captain, Mrs. J. Solmes; handicap, Mrs. V. Gallon; social convener, Mrs. Cameron; telephone committee, Mrs. J. Sharpe; nine hole players, captain, Mrs. Gibbons; vice captain, Mrs. G. Hood.

Needlecraft Pattern

FOR THAT NEW BABY

This little lamb would be overjoyed to be embroidered on baby's carriage cover...but be sure that the lazy-daisy posies are colorful! Pattern 2966 contains a transfer pattern of a 15 x 15¼ and a 7 x 12 inch motif; illustrations of stitches; materials required.

Pattern Number ....

My Name ....

Address ....

....

I enclose 20 cents in coins, for postage

With Peterborough Red Cross Branch

Canadian Red Cross authorities receive numerous letters from overseas thanking them for the gifts of jam and honey, which are made possible by donations of materials and the helping hands of many volunteer workers. This is just one phase of the many sided war activities of the Red Cross.

From every province in the Dominion last year, tons and tons of jam, jelly and honey were sent to Britain to be distributed to invalids and children.

Peterborough's contribution was 9 dozen tins, each tin weighing 4 pounds or a total of 432 pounds. The jams were made of peach, grape and plum and the jellies were crab-apple and wild grape. Plans are already being made to better last year's output.

The organizations or groups which did the work for the local Red Cross were: St. Paul's Friendly Group, the Collegiate Girls, Lily Lake Red Cross, Lakehurst Red Cross, and Bensfort W.A. which sent a gift of honey.

Here is a typical letter from Mildred Steele, a London district superintendent of play centres, expressing gratitude to the Red Cross for its assistance:

"I have received a present of jam for the poor children attending play centres in my district. I want to thank you, and your friends, for the very generous help you are sending to our children.

These play centres open as school closes so that the children whose parents are at work shall have a safe shelter until bedtime. First the children come into school, where tea is prepared for them. After the meal they go into another part of the school for organized games, quick occupations, such as painting, reading, sewing, knitting and anything we can think to keep them happy and employed.

During the morning and early afternoon I have a special play corner for babies from two to five years This cannot be held in a school but we meet daily for toys and games in a church hall (between 30 and 40 attend). It is a joy to see their happy little faces and hear their noisy jolly play. About mid-morning we give them a cup of milk and now for awhile they are going to have bread and jam with it for which I am sure they all say, 'Thank you, thank you, kind ladies'."

Surely such a message will spur us on to greater efforts this seaon?

It is encouraging and gratifying to hear of the fine work done, in a quiet way, by groups in the city. Mrs. R. H. Turner, Red Cross president, paid a visit to the Hill Top Neighbors Club recently and expressed herself as delighted and amazed at the amount of work accomplished by this group and the great enthusiasm displayed by the workers. She was presented with $65 for the blanket fund, a splendid contribution to a worthy cause.

Warsaw W.A. Votes $25 to Church Board

WARSAW, May 2—(ENS).—The Women's Association met in the church basement on Thursday afternoon when it was decided to make a donation to the church board of $25, also to supply oil and wax for church floors.

The flower fund treasurer reported a balance of $9.20 and the treasurer of the Association reported $31.39 on hand. The roll call answered with a Bible verse containing the word Holy, was well responded to.

Mrs. D. Tucker, Mrs. F. Sidey and Mrs. Wallace Anderson were hostesses for the social hour.

Salvage Campaign

The local War Service Committee is conducting a salvage campaign and ask all who have any rubber, metal, paper or any salvage of any sort, to leave it at Trevor Watts' not later than Wednesday, May 6, so that the truck may pick it up for delivery on Thursday.

W.M.S. Meets

St Andrew's W.M.S. held its regular meeting on Wednesday at Mrs. Clarence Watts' home Miss Helen Tedford had charge of the meeting. Those contributing to devotional exercises were Mrs. W. Dunford and Mrs. Milton Drain. Study book was taken by Mrs. Greystock. Papers were read by Mrs. R. Tedford and Mrs. Monro. The meeting closed with a hymn and prayer.

The Young People's Society are putting their play, A Ready Made Family," on in the Town Hall on Friday, May 8.

MISTAKEN IDENTITY

There is one Peterborough woman who was still shivering at the thought of what might have happened. She went down town to buy a coat, and after trying on several in a store, she decided to let the matter ride for a while. Half-way home she realized that she was not wearing her own coat and her hasty retreat to the store, with an imaginary policeman dogging her heels, is something she won't forget in a hurry.

KING PETER'S TOMB

PLYMOUTH—(CP).—King Peter of Yugoslavie opened Plymouth's warship week by buying a savings bond to pay for a 500-pound bomb he wants dropped in retaliation for German destruction of Belgrade. "We hope there'll be thousands more," he said.

FASHIONS

There's a youthful and becoming air to this simple Marian Martin frock for matrons, Pattern 9975. The panelled skirt, soft bodice lines and scalloped yokes are all slimming details.

Pattern 9975 may be ordered only in women's sizes 34, 36, 38, 40, 42, 44, 46 and 48. Size 36 requires 3 yards 39-inch fabric.

Pattern number ....

Size ....

My Name ....

....

Address ....

I enclosed 20c for postage

DOROTHY DIX

CONSIDER YOUR CHILDREN IF YOU CONTEMPLATE DIVORCE

Often It Is Better to Put Up With a Philandering Husband Than to Leave Him.

Dear Dorothy Dix.—We have been married 25 years and our marriage has been averagely successful. My husband has a good salary and has provided comfortably for his family. When we were younger he never wanted to go to dances or places of amusement, or showed any tendency to philander, but now he is interested in younger and prettier women than I am, who will drink with him, dance with him and flatter him, and he wants me to give him a divorce. He does not find any fault with me, but he just wants to be free. His family has become a burden to him and he imagines himself a Romeo. Now this is my problem. There are three children a girl in college and two younger boys. I am not trained for work, but I suppose I could get a job in a factory and do what I can for the children. My daughter is a good Christian girl and she would quit school to help with the boys, but I hate to see that happen to her. She has always been her Dad's pal, but I know she would turn against him if he deserted us. The boys' lives, too, would be changed by a broken home, but they are young and could adjust themselves to changed conditions. What should I do? Should I give the children their chance in this uncertain world by refusing my husband a divorce and keeping up the home until they are older? Or should I set him free as he wants to be?—Worried Rose.

Consider Children First

Answer. — In a case like yours neither your happiness nor your husband's is the first consideration. The thing of paramount importance is the welfare of the children and there can be no question that that will be best conserved by your refusing to give him a divorce and keeping your home together until they are on their feet.

Tell him that you will not interfere in any way with his personal freedom to come and go as he pleases and run around as much as he likes with his little playmates; that you will deliver no lectures on the impropriety of a middle-aged man philandering with girls young enough to be his granddaughters, and that you will do everything you can to make his home comfortable and pleasant, as you have always done.

But that until the children are grown and able to support themselves you refuse to release him from the responsibilities that he assumed when he brought them into the world. He has to stand by and do his duty to them. He has to see that they are educated and given their chance in the world and that they have the security of a home and the advantage of having two parents instead of only one.

You have no right to take your daughter out of college to help support her brothers because her father wants to spend his money on buying fur coats for some little gold-digger instead of paying her expenses. You have no right to subject your boys to the privations they would have to endure if they had to live on your meagre earnings in a factory.

And don't divorce your husband for his own sake, for what ails him is his age. It is a trouble that afflicts many men who are nearing their fifties and who suddenly realize that they are growing old, that their days of romance are nearly over, and that they must have a fling now or never. Just to prove to themselves that they are still mere boys and have not lost their attractions for women they go wild and do foolish things that they spend the balance of their lives regretting.

Many a tragedy could be averted, many a home be kept intact if wives would only have enough sense to see this and enough patience to endure their husbands' follies until they got over their middle-aged madness and returned to sanity, and home, and Mother once more. For it is generally a brainstorm from which they recover.

Dear Dorothy Dix.—I am 22 years old and my wife is 20. We have been married for two and a half years. My wife has had a job for the past year. I told her when she started to work that she didn't have to do so, that I could support her, but she would do it. Now she has gotten a raise, so that she makes about twice as much as I do. But I still support the house. I get home in the evenings before she does and I always get the supper ready and help with the dishes afterwards. I practically do all of the housework on Saturdays because I have the day off. She comes home at night tired out and as soon as we eat supper she goes to bed. It is never later than 7 o'clock and I have to sit around and listen to the radio. Can't go anywhere not even to the movies, because she is too tired to go. We can't even have any friends to come in. We can't have any children. Now I love my wife very much and she says she loves me, but I got married for companionship and a real home and I have neither. What should I do? Should I try to make her quit working, or just join the army?—J. B.

Answer.—Well, J.B., I'd say the army would be your best bet. Fighting the Japs won't be as strenuous a job as fighting a wife who is determined to have her own way. And you will have a better chance of winning out.

Life Is What You Make It

Dear Miss Dix.—Is a background a very important thing? Both of my parents were terrible drunkards and they left me nothing but shameful memories of them both, and the feeling that I came from bad blood and that there was no use in trying to make anything of myself. Ever since I can remember I have known that everyone looked down on me. Do you think I could go away some place where I am not known and start a good clean new life for myself? Couldn't I just say that my parents are dead and let it go at that?—J. D.

Answer.—Undeniably it is a great blessing to have a good background and a handicap to have a bad one, but many people with fine backgrounds are nonentities who make nothing of their lives, and many make a poor background a stepping stone on which they climb to the heights. It is all in the man or woman.

Just because your father and mother were drunkards can make you so bitterly aware of how drink can degrade a human being that you will never even touch a drop of liquor. And just because your father and mother threw away their lives can make you determined to make something worthwhile of your life. Our parents can be an awful warning to us as well as an example.

I earnestly advise you to go away and start your life over among people who do not know you, and to tell them nothing about your parents. That is the easiest way to get over the inferiority complex you have acquired by being known as the child of drunkards and having everybody expect you to follow in your parents' footsteps. Strangers who know nothing of you or your early envirnment would have no such prejudice against you, and you will get off to a clean start.

And often people are like plants. They need to be transplanted from one soil to another. I have known plenty of shiftless men and women who acquired energy and pep and initiative by moving from one part of the country to another. In a new environment, among new people they seemed to get new inspiration and turned from failures into success. Try it. And luck to you.

—DOROTHY DIX.

(Ledger Syndicate)

SMART SIMPLICITY

By ALICE ALDEN

THE FINE FROCK rather than the flamboyant fashion is always the choice of the really well-dressed woman. Mainbocher, that American who was a top designer in Paris before the war, is the leading exponent of the frock that has what he calls "five star simplicity of line, color, design, material and quality." This Mainbocher daytime model is a mermaid print in purple pink on a navy ground. It features front fullness by means of graceful loops edged with purple-printed lace, repeated on the lapel collar and simple shirtwaist front.

Theatre Highlights

By DON GILBERT
Canadian Press Staff Writer

NEW YORK, May 2.—(CP).—Vaudeville's resurgence as wartime theatrical fare received a major fillip this week when two new editions of the old two-way variety were brought to Broadway.

Ever quick to feel the pulse of the entertainment world, the Messrs. Shubert have wasted no time in following up the surprising success of their "Priorities of 1942," first full-length vaudeville show Broadway had seen in a decade.

'Keep 'Em Laughing' is the title of the first of this week's offerings, starring William Gaxton and Victor Moore, the famous team who deserted vaudeville for the musical comedy field 12 years ago and appeared in such successes as 'Of Thee I Sing,' 'Anything Goes,' and 'Louisiana Purchase.'

For the week's second newcomer, Ed Sullivan, Broadway columnist, has assembled the best of Harlem's talent in an all-colored revue called 'Harlem Cavalcade.' Both are under the Shubert banner, with Clifford C. Fischer the nominal producer of 'Keep 'Em Laughin,' and Sullivan of 'Harlem Cavalcade.'

The rebirth of this type of entertainment promises a new deal for the song and dance man. The marked box office success of 'Priorities of 1942' was followed by a producers rush to get more of its kind on the boards. From a dozen cities came word of variety shows either actually in production or projected.

Something Added

The formula is simple. To the old-time acts—the funny men, acrobatic dancers, etc.—is added the cream of current night club fare. In "Keep 'Em Laughing" there is Hildegarde, darling of so-called cafe society, with her spicy ditties and sophisticated witticisms, and the Hartmans, spooking a well-known Manhattan dancing master.

Zero Mostel, newest comedy sensation who has risen to night club prominence and lucrative radio contracts in the short space of eight weeks, makes his bow before the footlights with a trenchant impersonation of a prominent isolationist United States Senator. His booming voice and mobile face satirize the flamboyant oratory and fake patriotism of the benighted politician.

Almost stealing the show are "The Bricklayers," hailed as perhaps the outstanding canine act of all time. "The Bricklayers," dressed in overalls, go about the business of building a house with delightful ingenuity, then adjourn to a tavern and emerge tipsy. The dogs wind up their piece with a remarkable display of trapeze swinging.

For his principal act the veteran Victor Moore has refurbished a turn he made famous at the start of the century and revived for a long run during the first Great War. It is called, "Change Your Act or Back to the Woods," and deals with the trials and tribulations of a ham vaudevillian trying to break into the big time.

The Theatre Guild has acquired the script of "Mr. Sycamore," Ketti Frings' dramatization of the whimsical short story by Robert Ayre, Montreal Journalist, author and art critic, which appeared in magazine form 1937. The play, dealing with a postman who, weary of walking his daily rounds, decides to become a tree, is regarded as a prospect for the Theatre Guild's 1942-43 season.

Henry Brant, Montreal composer, has revised his music for "City Portrait," a novelty ballet presented by the Dance Players this week in the course of their spring season at the National Theatre.

The work, originally done by the ballet Caravan three years ago, is a story of city life in its less happy aspects. For the current production the music has been substantially done over by the young Canadian composer, drawing this comment from John Martin of the New York Times:

"Brant's music is both atmospheric and sardonic, and its use of polytonality succeeds in projecting a psychological state quite remarkably. For all the vitality of the score itself, Brant manages to project a sense of weariness, helped largely by his quotations from everything from street music to the 'Moonlight' sonata."

Brant is the son of the late Saul Brant, for many years professor of violin at McGill University's Conservatorium of Music.

MECCA OINTMENT
Burns, Sores, Cuts, Etc

Excessive Worry Saps the Nervous System

Worry over business or household duties, sudden shock, distressing news, the foolish attempt to put a week of normal life into 24 hours all put a strain on the nervous system it cannot stand.

If you are tired, listless, nervous and worried why not give Milburn's Health and Nerve Pills a chance to help put you on your feet again?

They are a blood enriching and nerve tonic containing essential elements for the blood and the nervous system.

Help yourself back to health—happiness by taking H. & N. Pills. Price 50c a box, 65 pills, at all drug counters.

Look for our registered trade mark a "Red Heart" on the package.

The T. Milburn Co., Limited, Toronto, Ont.

The Peterborough Examiner

VOL. LXXXV, No. 103 PETERBOROUGH, SATURDAY, MAY 2, 1942

MAIN STREET TOPICS

40 MILLIONS OUT

Due to an error, the amount of contributions received by the Unemployment Insurance Committee, which appeared in Friday's paper as $4,416,552.46, should have read $44,016,552.46.

FLOWERS ON MARKET

Flowers moved into prominence on the market today. White and maroon trilliums were conspicuous spots of beauty along the outdoor rows, and the greenhouse men were loaded with young plants. If home gardeners could convince themselves that there would be no frosts in May everybody would begin planting early, but they hardly expect a repetition of last year's spring weather.

94 BIRTHS IN APRIL

Local births in April failed to maintain the all time peak of March . At that the total of 94 for the month takes second place behind that March figure of 101. April of last year contributed 85 babies to the city's population. There were 37 marriages last month as compared with 30 a year ago, and 30 deaths, thirteen fewer than the 43 of April, 1941.

HUNTING FOR CRABS

It takes the kids to have fun. Last night there were four boys working hard, hunting for crabs in the creek at the corner of Brock and Aylmer streets. With no regard for the cold water, they waded around barefoot, jumping from stone to stone with the greatest enjoyment, and even when one lad sat down unexpectedly in the middle of the stream, the search continued amidst shouts of laughter.

CAR DROPS DOWN HOLE

Clifford Scroter, Park street, left his car parked in front of the home of his sister, 46 Lafayette avenue, and yesterday morning discovered that the machine was at the bottom of a deep hole. It appears that a drain on the street had been repaired and as a result of the heavy rain there was a cave-in with the result that the automobile dropped down into the pit that was created.

EXERCISES AGAIN

Beginning next week the children of Central School will resume their outside work of last year. Three days a week they will take exercises in the school yard and the remaining two play baseball.

CHARGED WITH VAGRANCY

There was only one case on the docket at police court this morning. Stanley Dummitt was charged with vagrancy and pleaded not guilty. At the request of Inspector James F. Reid who said there were some money matters to investigate the accused was remanded for a week.

MONDAY'S ROTARY PROGRAM

The international service committee of the Rotary Club, under the leadership of T. J. Carley will have charge of the program at Monday's luncheon of the Peterborough Rotary Club. Rotarian W. R. Morris will speak briefly on the fourth object of Rotary.

BAD GRASS FIRE

Reports from Chemong Park indicate that a grass fire got out of control for a short time this week, and spread to a hedge on the Grant property. The flames also menaced on of the garages near a cottage owned by a Peterborough man. If a fire ever got underway in this summer community, there would not be a single cottage left standing, and it would be a second Kinmount.

ORGANIZING POLICE SERVICES

Officer Archie Menzies, controller of police services in the local A.R.P. services announces that there are still a few vacancies to be filled and that he would like to hear from men who are willing to serve as auxiliary police. Officer Menzies has called a special meeting of his new officers to be held at the police station, following the A.R.P. meeting Monday night.

TWO COWS KILLED

Lightning Friday morning killed two cows on the farm of S. S. Staples, Cavan. News from Smith said that a Bert Nicholls cow was also struck, and an animal on the J. Scott farm in Douro is under observation. Something serious has been wrong with it since Friday morning, and the signs suggest severe electric shock.

YOU CAN GET A $100 LOAN FOR $7.10
(TOTAL COST)
Repay in 6 Monthly Payments of $17.85 each

Cash Loan You Get	6 paymts	10 paymts	12 paymts	15 paymts
$ 25	$ 4.46	$ 2.78	$ 2.35	
50	8.93	5.57	4.73	
75	13.39	8.35	7.09	
100	17.85	11.13	9.46	$ 7.78
125	22.32	13.92	11.82	9.73
150	26.78	16.70	14.18	11.67
200	35.71	22.27	18.91	15.57
300	53.56	33.40	28.37	23.35
500	89.26	55.66	47.28	38.91

Just come in, phone, or write us. $20 to $500 loans made on your own signature. No endorsers. Others not notified. Fair treatment in case of sickness or unemployment. Quick service. Payments include charges of 2% monthly as authorised by the Small Loans Act, 1939. No obligation if you do not borrow.

HOUSEHOLD FINANCE
Corporation of Canada
Established in Canada 1928
PETERBOROUGH, ONT.
Second Floor, Lansfield Block
177 Charlotte St., Opp. Loblaws
M. E. Holt, Manager Phone 5841

No Importing Guns

MEXICO CITY, May 2—(AP). — A government order yesterday forbade importation of arms and ammunition except that purchased by the government. Twenty-two calibre ammunition used in hunting was excepted. Authorized circles said the order was precautionary to prevent Mexico being used as an intermediate point for the dispatch of arms by the "enemies of the democracies."

Hang 25 Czechs

LONDON, May 2 — (CP). — Czecho-Slovak sources in London said yesterday 25 persons were hanged in the main square at Tetschen and six others were executed at Bohumin after riots which followed when the Germans summoned additional Czechs to the colors.

They said 70,000 Czechs who nominally became Germans under the Munich settlement had been forced into the German army.

GEORGE WADE
AND HIS CORN HUSKERS
EVERY WEDNESDAY
STARTING MAY 6
AT
The Summer Gardens
ADMISSION 50c

MILK FOR BRITAIN

The Kinsmen Club wishes to express its appreciation to all those who gave so freely of their time and talent in aid of the Milk For Britain Radio Show.

Acknowledgments of donations will appear as soon as a complete tabulation is made.

FARMERS — WOOL

Bring or ship your wool to our Government Registered Warehouse. You will receive maximum government prices according to grade.

The following licensed collectors are acting on our behalf. Contact them to collect your wool:

Harry L. Jopling, Peterborough.
Harry Deyell, Omemee
L. Rice & Sons, Lindsay
Alfred Rich, Oakwood
H. Peterseil, Hastings

G. Whitaker & Co. Ltd.
OFFICE, 192 HUNTER ST.
Warehouse, Simcoe St. (Rear of Dewart Milling Co.)
'Phones—Office 5753; Warehouse 4562

Kinsmen Stage Successful Milk Fund Show

Kinsmen Milk For Britain Fund is $2,000 and perhaps richer this morning following the successful three-hour radio variety show over station CHEX from the Collegiate Auditorium on Friday night, when citizens rallied with donations to the extent that phone depots were swamped for quite some time.

It was a magnificent gesture on the part of the citizens, the artists who took part in the show, and the merchants who made the program possible. During the evening, the hat was passed around the audience at the Collegiate and an extra $77.12 was added to the fast growing total. A dance following the show brought $15.08 from a hat collection, and all in all, the venture was a complete success from start to finish.

Don Insley of the local radio station teamed up with Alan Savage of Toronto to present an efficient master of ceremonies set-up, and with the Romanelli orchestra providing the musical background the show moved along at a pleasant tempo. Out of town artists who were headlined included Patricia Bailey, Frank Oldfield, and Jimmy Namarro, and all won new acclaim from the Peterborough audience. The Peterborough artists with a variety of talent that added much to the show, helped round out a perfect evening of entertainment. These included Mrs. Jessie Spencely, Adam Hawley, Victor Cremasco, Joey McMahon, Eileen Hogg, Grace Hobbs, Olga Westbye, Mrs. L. R. Mitchell, Kenneth Simmons, Walter Farr, Leahy Bros. and the Sands sisters.

Ken Smyllie, chairman of the Milk For Britain Fund announced that the program would net more than $2,000 and he graciously thanked every one who had given of their money, energy and time to make the undertaking a success.

Several of the people who phoned in donating money to the cause have not been called on, but these donations will be picked up soon, or the donor may turn the money into the Royal Bank to Mr. MacDonald.

Twenty people who purchased draw tickets are winners of valuable pieces of merchandise, including many electrical appliances, and the winners may obtain the prize by presenting the tickets at Stan MacLeod's Men's Wear Shop on George street.

Following are the prize-winners:

O. Smith, 271 Brock St.	7,161
Mrs. Killen, Rogers St.	——
G. Wilson, Murray St.	17,270
Mrs. Beatty, 714 Bethune	7,218
R. Condon, 587 Sherbrooke	9.512
E. Gardner, 557 Douglas	13,293
June Allen, 565 Bethune	15,414
E. Young, 569 George	10,097
Helen Graham, 610 George	7,650
H. Bromley, 96 Gladstone	10,635
T. Corbett, 499 Aylmer	10,530
O. Roseborough, 601 Chamberlain St.	13,303
W. L. Parnell, 176 Rubidge	8,256
F. Spenceley, 487 Bolivar	3,555
C. B. Neal, 124 Hunter	11.916
C. Herkimer, Buckhorn	14,742
S. R. Hamilton, Auburn St.	12,763
J. C. Adams, 472 Charlotte	9,948
Mrs. K. Graham, 559 Gilmour	1,396
G. Newton, 11 Hilliard	14,373

The door prize was won by Miss Noreen Palmer, 287 Westcott St.

Shipyard Plan Fizzles

VANCOUVER, May 2 — (CP). — F. E. Harrison West Coast representative of the Federal Labor Department, said yesterday he was reporting to Ottawa a breakdown in Labor Minister Mitchell's plan to introduce a program for seven-day week, continuous production in the British Columbia shipyards.

Nine of 11 shipyard unions have approved the plan, but yesterday the International Association of Machinists and the Blacksmiths' Union refused it.

Income Tax Returns

We can offer you excellent service in the preparing of your tax returns in accordance with the latest regulations.

THE PETERBOROUGH AUDITING SERVICE
Office No. 5 Bridgeway Bldg.
184 Charlotte St.
Phones: Day 6791; Night 9745

Try One Of Our Giant
Hot Dogs
Specially Prepared
Or a Tasty Sandwich
CORN BEEF ON RYE
PASTROMI ON RYE
BOLOGNA, ETC.
THE SANDWICH BAR
460 George St. Phone 9326

Saved From Tornado Ruins

Carole Ann Oliphant, blissfull ignorant of how close she came to death, is shown with her rather battered doll after they had both been taken from the ruins of a home in Crowell, Texas, after a tornado levelled half the Texas town. Nine persons died and 125 were injured.

Spring Growth Is Phenomenal

Growth is phenomenal, farmers and gardeners reported on the market this morning.

"I don't think I have ever seen anything like it," Arthur F. Stenson of North Monaghan commented to the Examiner.

"Even our spring grain is up and we planted it only the other day," W. H. Elmhirst said. "The choke cherry trees are in bloom and there are blossoms on the apple trees, and this is only the second of May. The ground is in fine condition, and the only adverse thing I could say about the season is that it has been hard on the horses. Work piled up all at once, April weather has been abnormally warm, and horses were not hardened to the job after being idle practically all winter."

Asparagus was abundant on the market at 10 cents a bunch, and seemed to be full grown. Rhubarb was also plentiful and big in the stalk.

The season of 1942 has actually leaped into action, sprinted from the gate in a long lead as they used to say at the Woodbine.

"Mind you we have had a couple of early seasons this last few years," Herb Doig recalled. "I looked up our asparagus records and they show that we were selling just exactly the same time a year ago. However, this is a wonderful season so far and we should have a big crop of asparagus"

The most interesting bit of agricultural news for the week-end was that observation by Mr. Elmhirst that the spring grain is already above ground.

"Seventy-five years," he said "and never saw anything like this spring."

This week's rain has advanced pasturage and the whole outlook right now is exceedingly bright.

Sugar, Price Tops Fail To Jibe

TORONTO, May 2 — You can't have your sugar and price control at the same time—at least that is indicated by the conditions in the Ontarion sugar beet industry.

According to latest information on the production outlook from the sugar beet areas of Southwestern Ontario, the Province will be lucky if farmers contract 25,000 acres, which represents just about one-half of the processing capacity of Ontario's sugar plants.

Farmer, who are guaranteed $7.20 per ton as a base price for sugar beets under a Farm Products Control Board order, are turning rather to soybeans and corn, crops in which the labor factor is slight compared with the hand work that is required for thinning, topping, weeding and harvesting beets. A recent announcement by the Ontario Cabinet that labor will be guaranteed has stimulated beet production, but so far has failed to meet its objective.

The situation, therefore, resolves into one of prices—that is, if the summation of C. M. Macfie (Lib., Middlesex South) is correct. Mr. Macfie, before the Legislative Agriculture Committee, claimed the soluton was the same which guided production in the last war, when the base beet price was $12 per ton and sugar went up to $22 per hundredweight.

But there is this for reflection, officials of the Department of Agriculture point out: Under price control, sugar is only $5.25 per bag—if you can get a bag.

April Shatters Heat Mark 100 Years

TORONTO, May 2.—It now may be told without giving useful information to the enemy that the month of April shattered heat records that had stood for a hundred years.

Three separate days during last month established records for being the warmest day of that date in the history of Toronto's meteorological records and the mean temperature for the month was 7.8 degrees above normal. April's mean temperature was 49.7 degrees, less than a degree cooler than the record of 50.5 degrees established in April of 1941. Previous to last year the warmest April in history was in 1878 when the mean temperature was exactly 49 degrees.

The temperature on April 25 touched 85 degrees, the warmest April day in 100 years. The highest temperature ever recorded for the month was April 22, 1842, when the thermometer reached 90 degrees, according to the old records of the Meteorological Bureau on Bloor Street West. The temperature was 78 and 81 on the 15th and 24th of last month, the highest recordings ever made for these respective dates.

The rainfall was roughly half the normal for the month, but did not establish a record. In April of 1881 the lowest recorded rainfall for the month was set with 0.08 inch. Last month the rainfall was 1.18 inches, which was 1.02 inches below normal.

DEEP FOR OIL

Depths of oil wells range from a few hundred feet to nearly three miles.

Brother Of Local Man Missing In Big Raid

No word has been received as yet concerning Pilot Officer James McCague, who is listed as missing after a bomber attack by the R.C.A.F. over Germany.

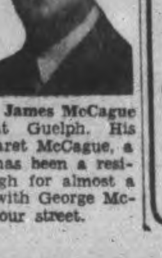

P.O. James McCague

Pilot Officer McCague is a brother of Geo. McCague, manager of the Imperial Life Assurance Co. in Peterboro', and is a graduate of the Ontario Agricultural College at Guelph. His mother, Mrs. Margaret McCague, a native of Alliston has been a resident of Peterborough for almost a year now, staying with George McCague at 480 Gilmour street.

W. R. TURNER
Phon 4971 195 Simcoe St.
Heating—Plumbing
Sheet Metal Work
CONTRACTING, JOBBING, REPAIRING
"CRANE" PLUMBING FIXTURES
"HECLA" FURNACES
"IRON FIREMAN" STOKERS

Welsh Society Repeats Aid To War Victims

The St. David's Welsh Society has on a number of occasions given help to those who suffer from air raids over Britain through the Peterborough and District British War Victims' Fund, besides sending quantities of clothing and other valuable rehabilitation assists direct to Wales, and now for the sixth time they are listed in the receipts for the fund with a further $10 which for such a small group, is very much to their credit. Mrs. G. Pakenham, who has three sons in the service, all of whom are serving overseas, is the energetic president of this group.

Among today's list of proceeds for the fund is the results of a draw held on a Queen Victoria Shilling Brooch, and a coin found on an airman killed in the last Great War, which amounted to $7.25, tickets for which were sold by Mrs. C. H. Crouter, Mrs. Willison, W. King and last but not least, little 8-year-old Gerald Crouter, who took top honors in this by selling the largest amount of tickets.

The draw was made on Friday by Terry Keating and resulted in the brooch being won by Mrs. W. White of Braidwood Avenue with ticket No. 475, and the coin by George Spalding of Hunter Street with ticket No. 481. Both of these prizes had been donated by Miss H. Ward of 549 Harvey Street.

The Mercantile Bowling League donated the balance of its funds left over after the current season's operations which amounted to $5. Three personal donations are also listed among which is one very fine gift of $20 from "F.J.R.," and a very regular contributor who gives under the name of "E.M.F.," is once again listed with the regular donation.

Flower Holders.

With the arrival of spring, there will probably be quite a call for flower-holders to decorate the graves in Little Lake Cemetery, and W. Naish of Hood and Cummings Motors has already made and donated quite a number of these to the fund, and M. Isaac Harrison, who has charge of the greenhouses next to the Cemetery, has kindly consented to sell these with total proceeds to come to the fund. The price is very moderately placed at 20 cents each (more if you wish to give it) and this should prove a welcome convenience to those who wish to thus decorate the spot where loved ones have found a final resting place. With today's receipts, a little less than $30 is now required to complete the next donation of £500, and it is confidently expected that funds sufficient to allow of this will be in hand by Monday.

Previously acknowledged	$40,674.06
Proceeds of draw on brooch and coin donated by Miss H. Ward	7.25
St. David's Welsh Society (sixth donation)	10.00
J.F.R.	20.00
A Friend	1.00
E.M.F.	1.00
Mercantile Bowling League	5.00
Total to date	$40,718.31

Police Requested To Watch Highways

The Peterborough police department has received a request from the Attorney-Genelal's department for its co-operation in seeing that Section 44 of the Highway Traffic Act in regard to the depositing or leaving upon the highways of materials that may be injurious to the tires of motor vehicles is strictly enforced.

It is explained that this request is made as a result of the tire situation and the necessity of preserving as far as possible the tires now in use.

Persons who throw or leave broken glass, nails, tacks or other articles on the highways, endangering tires, are likely to find themselves called into court and asked to explain to the magistrate just why they were so careless.

Provincial traffic officers and provincial constables have been instructed to enforce the section rigidly.

WE STAY OPEN EVERY SUNDAY
10 a.m. to 11 p.m.
MYRTLE BUCHANAN
DRUGGIST
318 Charlotte St. Dial 6662

PUBLIC NOTICE

Is hereby given that the council of the township of North Monaghan will hold a PUBLIC MEETING of the Ratepayers of School Section No. 2, North Monaghan for the purpose of discussing the question of making School Section No. 2 a School Area. The meeting will be held at MAY'S SCHOOL, North Monaghan, on MAY 8th, 1942 at 8 o'clock p.m.

BRUCE JOHNSTON,
Township Clerk

Wins Fellowship

Arthur R. Stinson, son of Mr. and Mrs. E. A. Stinson, Highway 28, has been awarded the Reuben Mills Leonard Fellowship. He will graduate in June from the University of Toronto.

License Plates Have Run Out

There are far more bicycles in Peterborough than the authorities anticipated.

It had been the intention of the police department to begin enforcing the bicycle license bylaw yesterday but that is all off for the present.

When the bylaw was passed it was estimated that there might be 1,500 or at the most 2,000 wheels in town and just to be on the safe side 3,000 license markers were ordered.

Yesterday the last one of the 3,000 license plates was issued and applications for licenses were still coming forward. It has been necessary therefore to order another thousand markers and these cannot be delivered for several weeks at least, so that fo the present the bylaw will have to go unenforced.

4 Stations Shut

OTTAWA, May 2 (CP).—The munition and supply department announced today that four service stations of St. Lawrence Service Stations Ltd., described as a "Montreal subsidiary of Joy Oil Co. Ltd.," have been padlocked until further notice.

A special order issued by Oil Controller G. R. Cottrelle of Toronto alleges the four stations "dispensed gasoline to passenger cars otherwise than only for cash on delivery," the department said.

LONE STAR BRAZIL

Brazil is the only South American country that declared war on Germany during the First Great War.

Summer Outfits Arrive For Rangers

Latest intelligences from the West Coast indicate that Lieutenant Lorne Bateman, the Rangers' Intelligence Officer, is for the time being off duty because of an attack of mumps. His friends wish him a quick cure and hope that his training will not be affected. The other Rangers at the western Officers' Training Centre at Gordon Head, B.C., are making use of the leave given after their first inoculations to get around and see the beauties of the British Columbia coast.

On the home front, up at the Armouries, the Rangers have some new equipment—new summer drill to fight the thermometer with this summer. Each soldier gets two pairs of summer shorts, two shirts, a set of puttee, a light tunic and a tin helmet to complete the costume. Any day now you may have a chance to see the regiment parade down George street with their fine new garb setting off the finest set of bony, sunburnt knees that ever a highland regiment could boast of.

Perhaps it was an afterthought or maybe RQMS Jim Fields had his eye on the temperature. In any case he chose the hottest clammiest hour yesterday afternoon to summon every man to the stores and present him with a heavy winter sweater coat.

War—25 Years Ago

By The Canadian Press

MAY 2, 1917.—British destroyer sunk by mine in English Channel with loss of 52 lives. French and German gunners engaged in heavy artillery duel on the Aisne and north of Reims.

MAY 3, 1917.—British attacked east of Arras, Canadians capturing Fresnoy and Bullecourt falling to the Australians; counter-attacks by two divisions of the Prussian Guard repulsed with heavy losses. New Greek cabinet formed with Alexandre Zaimis as premier.

GOLF
PRACTICE RANGE
NOW OPEN
Stewart Street and Chemong Road

TAMBLYN'S
Open Sunday
From 10 to 1 and 2 to 10
339 George St. Phone 9901

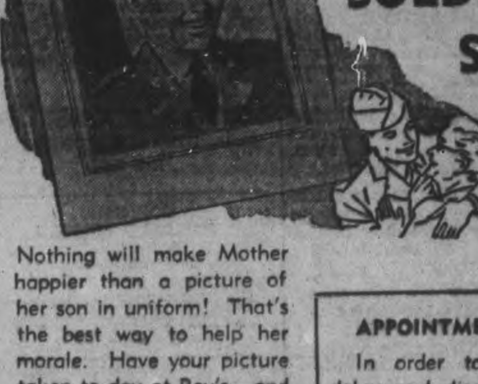

... from your SOLDIER SON

Nothing will make Mother happier than a picture of her son in uniform! That's the best way to help her morale. Have your picture taken to-day at Roy's—and send your mother a really good likeness. Satisfaction guaranteed.

APPOINTMENTS
In order to avoid delay and disappointment, make your appointment in advance.

The Roy Studio
140 Hunter St. Phone 4884

USE THE EXAMINER CLASSIFIED COLUMNS FOR QUICK RESULTS

Bring or Phone your Ad - Dial 4641 - to the Ad Taker Before 1 o'Clock Daily and on Saturday, 10 o'Clock. Rates Low as 1½c per word

Births Marriages Deaths
In Memoriam
Card of Thanks

BORN

HUNTER.—At Nicholls Hospital, on Thursday, April 30, 1942, to Mr. and Mrs. Roland Hunter (nee Sadie Adam, Reg.N.), a daughter, Linda Joanne.

ENGAGEMENTS

Mr. and Mrs. Golden Andrews of Norwood announce the engagement of their daughter Edith, to Armand, youngest son of Mr. and Mrs. Albert Webster of Cottesloe. The marriage to take place the latter part of May.

Mr. and Mrs. Herbert J. Brown, Lakefield, announce the engagement of their youngest daughter, Elizabeth Jane, to Lloyd Walter, younger son of Mr. and Mrs. Walter W. McMullen, Lindsay. The marriage to take place quietly the end of May.

Mr. and Mrs. Percy Bond of Peterborough, Ont., announce the engagement of their daughter Sherry Gwendolyn to Dr. Andrew Thomas Mackie, son of Mr. and Mrs. Leonard Mackie of Pembroke, Ont. The wedding to take place on Wednesday, May 20, in St. John's Anglican Church, Peterborough.

MARRIED

The marriage of Doris E. Cooper and Wilfred R. Collinson, both of Peterborough, was very quietly solemnized on Friday evening, May 1, 1942, in All Saints' Church. Rev. W. A. Filer officiating.

IN MEMORIAM

LITTLE.—In memory of Mrs. Russell Little, who died four years ago today, May 2, 1938.

Dear is the grave where our dear sister was laid,
Dear is the member that never shall fade;
Sweet is the hope that again we shall meet,
Kneeling together at Jesus' feet.

—Ever remembered by sister, Mrs. B. Sanders.

FLORISTS

TURNBULL'S FLOWER SHOP
Cut Flowers, Funeral Designs, Potted Plants. Service at all hours. 441 George St. 'Phone 7583—Nights 3257.

THE PETERBOROUGH FLORAL CO.
Flowers Delicately Arranged.
For All Occasions.
436 Water. Telephone 6912—Nights 6746

FUNERAL DIRECTORS

J. J. DUFFUS
FUNERAL SERVICE
WATER AND CHARLOTTE STS.
Telephones, Day and Night:
OFFICE - - - - - - - - 5757
J. J. DUFFUS (residence) - 6443
ORVILLE J. FALLS - - 5618

COMING EVENTS

First insertion, 20 words or less, minimum charge, 50c. Subsequent consecutive insertions, 40c per insertion. All over 20 words, 2c per extra word per insertion.

PETERBOROUGH DISTRICT A.Y.P.A., 1921-1942.—21st Anniversary, St. John's Parish Hall, Wednesday, May 6, 1942. All former and present members are cordially invited. Admission 50c.

"THE SPIRIT OF 1942" Public Lecture by Robert McNaught of Boston, Mass. (in the absence of Mr. J. S. Eason, Toronto). Assembly Room, Y.M.C.A., Tuesday, May 5, at 8 o'clock.

WAR SERVICE COUNCIL Meeting on Monday, May 4, 1942, at 8 p.m., City Buildings.

TO-NIGHT.—Miss L. Morrison Tate of South China via Australia will speak and show slides at Full Gospel Pentecostal Church.

NATURE CLUB FIELD DAY, Saturday, May 9. Meet at Collegiate 2.30 p.m.; to Warsaw District. Bring lunch. All nature lovers welcome.

REGULAR MEETING of the Ladies' Auxiliary Canadian Legion will be held on Monday, May 4, 8 p.m. A good attendance requested.

TO THE OFFICERS AND Members of Vimy Ridge L.O.B.A., our meeting on May 5 will commence at 7.30 o'clock. All members kindly attend if possible.

MONDAY, MAY 4, 8 p.m. Annual Songster Festival, featuring Brigade, groups, individual items and womens' xylophone party. Salvation Army Temple. Tickets, 25c.

"READY MADE FAMILY," 3-Act Play, on Friday Evening, May 8, in Town Hall, Warsaw, by Young People of Warsaw. Proceeds for War Work. Admission, 25c and 15c.

ST. JAMES' CHURCH Silver Anniversary Dinner, Tuesday, May 5, from 6 to 8 o'clock. Admission, 80c.

CLASSIFIED ADS BRING QUICK RESULTS

PERSONALS

YOU CAN RUN A HOME KINDERGARTEN with our help. Canadian Kindergarten Institute, Toronto 10, Ontario.

HERE IS GOOD NEWS FOR MEN AND Women who have grey hair. "ANGELIQUE GREY HAIR RESTORER" restores grey hair to its natural color. $1.00 at Elliott's, McDermid & Jury, Payne's, and Tamblyn's Drug Stores.

MEN! WANT NORMAL PEP, VIM? TRY OSTREX TONIC tablets. Stimulants and oyster concentrates aid to normal pep, vim, vigor. Get special introductory size to-day, only 35c. For sale at all good drug stores everywhere.

Piano Tuning

PIANO TUNING. ARTHUR COLLISON. Dial 6765.

WILLIAM POTTER, PIANO TUNING. (Formerly Heintzman). 220 King George. Dial 9462.

Custom Tailoring

DOES YOUR COAT OR SUIT NEED Altering? Have it done now. Tony Pepe, Greene Building. Dial 4295.

3a Hairdressers 3a

MARY MARINO BEAUTY SALON—WE are again offering our $5.00 Oil Permanent for $3.50. We feature Personality Hair-styling. Dial 8663.

SPECIALS — AT ROSANNE BEAUTY Salon — Shampoo and Set, 60c; Oil Permanents, $2.50 up. Suite 17-18, Kresge Building. Dial 8837.

LEWIS' BEAUTY SHOP, DIAL 4432 — Oil Permanents, $2.00 up, Ends $1.00 up.

SPECIALS — END PERMANENTS, $1.00 up, Oil Permanents, $2.50 up. Downer's. Dial 8874.

PARIS BEAUTY SALON — MORNING Specials: $3.00 Permanent $1.95, including Shampoo, also Hairstyle. Hair Reconditioned by Steamer Treatment, with Finger Wave, $1.25. 184 Hunter West. Telephone 5311. Opposite Bell Telephone.

FOR SALE

4 Miscellaneous 4

SIDEBOARD AND DOLL CARRIAGE. Dial 7478.

THREE-PIECE CHESTERFIELD, OAK Library Table, Single Bed and Spring, 3 Bird Cages. 602 Charlotte.

ELECTRIC MOTORS, NEW AND REconditioned, ¼ Horse-power and up. Belting, Pulleys, Shafting, Hangers. The Peterborough Metal Company.

COW MANURE. TELEPHONE 4083.

CHOICE TOP SOIL. TELEPHONE 4276.

TRICYCLE, GO-CART, REASONABLE. Dial 5372.

HOUSEHOLD FURNITURE. 275 WESTcott.

HOUSEHOLD FURNITURE. 137 LOCK Street.

HAMILTON CASH REGISTER, 5c TO $15.00. Also Plate Glass Mirror in oak frame, 5 x 7½ feet. Will sacrifice to clear. J. J. Turner & Sons, Limited.

FIVE TONS HAY, ALFALFA AND TIMothy. Roy Porter, 18 ring 41, Keene.

ONE PHILCO RADIO, LONG AND Short Wave, perfect condition. Cost $300. Take $40. 20 Aylmer (opposite Nashua).

MAN'S BICYCLE, FAIR CONDITION, $15.00. Apply 448 Mark.

PLUMBING AND HEATING SUPPLIES
Jacket Heaters, Boilers, Sinks, Basins, Toilets, Fittings, etc.
Pipes Cut and Threaded to Measure.
THE PETERBORO METAL CO.
Telephone 8301 - 256 Simcoe Street

SCREEN DOOR, BIRD CAGE. TELEphone 7566.

GIRL'S SPRING COAT, SIZE 16; Other Articles. 517 Sherbrooke.

GAS STOVE, ELECTRIC REFRIGERAtor, Annex, and Garden Tools. Apply Morning or 6 to 7. 483 George South.

METAL SHEETS
3' x 5'
3c SQ. FOOT.
THE PETERBORO METAL CO

BEACH RANGE, HOT WATER FRONT, good condition. Dial 8610.

ELECTRIC WASHER, IN GOOD CONDItion. 465 King Street.

CHILD'S CRIB AND ICE-BOX, IN GOOD condition, at 141 London. Telephone 3468.

THREE-STOREY HAND ELEVATOR, capacity about ½ Ton. Also a Quantity of Brick, Windows, Doors, and Joists, 22 feet long 2½ by 10. Apply W. Portway, Norwood.

HIGH SPEED DRILLS
Jobber's straight shank, 1/16" to ½", letter size A to Z, wire gauge 1 to 60. Sold by dozen or in sets, one of each size. Send for list.
Tarshis & Sons, Ltd.
450 McGILL ST., MONTREAL.
Est. 1898.

FOR SALE
BUILDING MOVING EQUIPMENT
Complete with All Necessary TIMBERS AND BLOCKS
Also ESSEX COUPE, Good Tires.
APPLY 27 HOPE STREET
PORT HOPE, ONT.

CABIN TRAILER, PARTLY FURNISHed. 669 Gilchrist.

TWO IRON PEDESTAL FLOWER URNS, suitable for Cemetery. Apply at 373 Park.

FOUR-BURNER GAS STOVE. 108 Monaghan Road.

TWO SCREEN DOORS, CONGOLEUM Rug 9 x 9. Telephone 9929.

THREE-PIECE TAPESTRY CHESTERfield Suite, Wilton Rug 9' x 9'. 176 Rubidge.

"TAYLOR SAFE," GOOD SIZE. CASH or terms. Apply 407 George.

FOR SALE

4 Miscellaneous 4

'40 PLYMOUTH OVERSIZE TIRES, IN perfect condition. Apply 27 King Street, Cobourg. Telephone Day 253, Evening 586.

THREE - PIECE BEDROOM SUITE, Springs, Mattress; Two-piece Chesterfield; Cabinet Radio, $20; Floor Lamp, 2½ x 5 Rug, all like new. 4528.

QUEBEC RANGE, COAL OR WOOD, good condition. 35 Conger. Telephone 5201.

COMPLETE SET BOOKS OF KNOWledge, perfect condition, cheap. 631 George, Apartment 1.

PLAYER PIANO, GOOD CONDITION, cheap. 503 Albert Street. Dial 9225.

SAVE MONEY ON NEW AND USED
LUMBER
Building Materials.
THE PETERBOROUGH METAL CO.
Telephone 8301 - 256 Simcoe Street

MASON & RISCH SMALL SIZE PIANO for Sale, excellent condition, cheap. Apply 301 Elias Avenue, Mornings or Evenings.

4a Seeds and Grains 4a

CERTIFIED SEED POTATOES, IRISH Cobbler, Warba, and Chippewa. Dial 5005.

5 Dogs, Cats, Birds, Etc. 5

DOGS BOARDED. HEDGLEY KENNELS Telephone 7038.

PURE-BRED FEMALE CHOW, BLACK. 244 Wolfe.

6 Fuel 6

DRY MIXED WOOD AND MIXED Slabs and Kindling. Curtin's Woodyard. Dial 8650.

DRY WOOD
LIMITED SUPPLY OF DRY SOFT, AND DRY MIXED SLABS.
FITZGERALD FUELS
Phone 3531
253 HUNTER STREET

7 Livestock and Poultry 7

100 BUSHELS NO-BARB BARLEY. Heavy Hatching Hens. Dial 6055.

FOUR PURE-BRED JERSEY COWS, fresh, accredited herd. John Blakely, Telephone 79W, Lakefield.

HORSE OR TEAM FOR QUICK SALE. Telephone 6054.

ONE DURHAM COW, DUE TO FRESHen shortly. Alfred Cooney, Route 8, Peterborough.

WANTED— YOUNG PIGS OR STORE Hogs. H. Wheeler, Box 805, Peterborough, or Telephone 4878.

ONE BROWN HORSE, 6 YEARS OLD. Gordon Mann, 6095.

Baby Chicks

BRAY CHICKS FOR LATE BUYERS. After May 15th we expect hatches coming off will be ample to fill all orders in a variety of breeds, but order now what you need. Also taking orders June Turkeys. Bray Hatchery (Chicks on display), 364 Water. Dial 3834.

BABY CHICKS 10c. LEGHORNS, HAMPshires, and Rocks. Sexed Pullets 19c. Also Started Pullets. Brault Poultry Farm, Wolsley Street. Telephone 9659.

8 Real Estate 8

FOR SALE — BUILDING LOT, 50 x 100; also 5,000 feet Clean, Used Lumber, 8,000 Brick, and Garage. Telephone 6178.

FOR SALE
FIRSTLY:
Store Premises and Vacant Lot
adjoining, frontage on Brock Street, 49 feet, depth 81 feet (property of the late John W. Butcher), 134 Brock Street, Peterborough.
SECONDLY:
Island
Number Six (part), Stoney Lake (Butcher's Island).
Tenders will be received by the undersigned for the above properties. Highest or any tender not necessarily accepted.
Apply:
Peck, Kerr, & McElderry
415 WATER STREET,
PETERBOROUGH, ONTARIO.

100 Acres, 80 Working, 15 Acres Fall Grain, crop all in, Brick House, Barn 80 x 40, cement stabling, steel roof, 11 Head Cattle, 3 Good Horses, Pigs, Hens, full line Implements, large lake frontage, excellent Cottage Sites, 11 miles from City. Owner in poor health. Sacrifice for quick Sale..$3,500
Brick 6 Rooms, 3-piece bath $2,500
Frame, 7 Rooms, 3-piece bath.....$2,200
Brick 8 Rooms, central, hot water heating, hardwood, double garage...$6,000
M. STOREY
374½ George. Telephone 6573.

$4,200.00—Lovely South-end Modern Home, hardwood floors up and down, natural fireplace, insulated garage. Possession June 1.
$1,900.00—6 Rooms, Brickette Siding, large lot.
$4,000.00—Lovely West-end Home.
$ 500.00—Furnished Cottage, Campbelltown.
H. J. McCANNAN—JACK SINCLAIR
140 Simcoe Street. Telephone 4246.

FOR SALE—SUMMER HOME ON CHEmong Lake, finished inside, fireplace, electric stove and light, running water, three-piece bath. Furnished, screened in verandah, double garage, and boathouse double garage.
H. J. McCANNAN - JACK SINCLAIR
140 Simcoe Street 'Phone 4246.

FOR SALE

8 Real Estate 8

Adaline St., 6 Rms, Brick, sewer..$2,000
McDonnel, 4 Rms, sewer, $300 dn. $2,000
Gilchrist, 4 Rms, Bung., mod......$2,100
Park St., 8 Rms, Frame, modern, $300 down $2,400
Bethune N., 6 Rms, mod., $700 dn. $2,500
Sophia, 6 Rms, Brick, $1,000 down . $3,000
George N., 8 Rms, mod., furnace..$3,500
Weller, 7 Rms, and Sunroom, modern..$6,500
Buy, Rent, Sell, Exchange—through J. A. GIBBS, 141 Hunter St. 3843.

Harvey, 6 Rms. Frame, sewer.....$2,000
East City, 7 Rms. Brick. Take Cottage..$3,000
Bolivar, 6 Rms. Brick, modern ...$3,500
Charlotte, Brick, 4 Bedrooms, oak floors $4,250
Donegal, 6 Rms. Brick, like new...$4,500
Charlotte, 7 Rms. Choice Semi-Bungalow $7,500
Central, 10 Rms. and Sunroom, pressed brick, ¼-cut oak floors, hot water heat, laundry room, etc. Terms $10,000
Furnished House to Rent to Nov. 1st.
J. A. GIBBS, 141 Hunter St. Ph. 3843.

Cenrtal, 6 Rm. Brick, Complete Plumbing, $500 down $2,500
W., 7 Rm. Brick, modern $3,300
W., 6 Rm. Semi-Bungalow, very modern. Possession June 1st $5,000
Modern Duplex, 5 Rms. down, 4 Rms. up. Immediate possession of One — $1,000 down $5,000
100-Acres Farm, 7 Rm. Red Brick, large frame barn. To close Estate. Offers. Farms, Houses, Lots for Sale. Apply
O'TOOLE BROS.
Real Estate and Insurance
354 Water Street. Telephone 9447.

SEVEN - ROOMED BRICK HOUSE, hardwood floors, furnace, Extra Lot and Stable, at 206 McGill. Telephone 6991.

NEW BRICK HOUSE, 7 ROOMS, hardwood floors, upstairs and down, hardwood finish, bath and toilet separate, $2,700 cash, balance Mortgage. Dial 8845.

10 Used Cars 10

1940 DODGE SEDAN, WITH HEATER. 1940 Ford Tudor, heater, radio, good condition. Sacrifice for quick Sale. Telephone 8586.

MODEL A FORD CAR. 224 McFarlane Avenue.

'34 FORD V8 COACH, REASONABLE. Telephone 8720, between 5 and 7.

$750 — '40 CHEVROLET COACH, 5 good tires, interior spotless, motor perfect. Owner on Active Service. 73 Robinson Street.

10a Used Trucks 10a

1936 CHEVROLET PANEL TRUCK, OR would consider Deal on Car. Telephone 5400.

TO RENT

11 Miscellaneous 11

FOR RENT OR SALE— CABIN TRAILer. Grand Central Apartments, Apartment 6.

11x Apartments To Rent 11x

THREE-ROOMED FURNISHED APARTment, frigidaire; adults. 709 Water.

12 Rooms 12

THREE UNFURNISHED ROOMS, WITH Balcony. Telephone 8867.

TWO FURNISHED, LIGHT HOUSEkeeping Rooms, all conveniences. 388 Murray. Dial 4502.

TWO UNFURNISHED ROOMS, SOUTH of Exhibition. 173 Albertus.

FURNISHED ROOMS; MEN PREFERred. 417 Stewart.

BED-SITTING-ROOM, NORTH - END. Call 3825, between 7 and 8 o'clock.

ROOMS, ROOMS AND BOARD, LIGHT Housekeeping Apartment, modern conveniences; ideal for Summer, with tennis, swimming, dancing in your own back yard. Telephone Lakefield 1.

THREE ROOMS, LOWER, USE OF bath. Vacant May 15. 13 Cricket Place. Call between 5:30-7:00.

UNFURNISHED ROOMS, 2 ADULTS. 208 Rubidge.

LIGHT HOUSEKEEPING ROOM. DIAL 7689.

THREE UNFURNISHED ROOMS. DIAL 7478.

TWO UNFURNISHED ROOMS. 607 Stewart.

COMFORTABLE FURNISHED ROOM. One or Two Gentlemen. 466 Sherbrooke.

13 Cottages for Rent or Sale 13

FOR RENT — SMALL COTTAGE, CHEmong Lake, suitable for Couple. 760 Stewart.

FOR SALE, OR RENT BY SEASON, Cottage, Chemong, 8 miles. Dial 7726.

FURNISHED COTTAGE FOR SALE AT Hiawatha; good well and boathouse. Telephone 5224.

14 Summer Resorts 14

WONDERFUL SPECKLED TROUT Fishing — No fooling! In "Land o' Lakes," East of Highway 41. Birch Lodge—all accommodaltons. Buckshot Lake, Plevna, Ont.

WANTED

15 Miscellaneous 15

PASTURE FOR 11 HEAD OF CATTLE, Year-olds. Telephone 4004.

TO BUY, USED BEAVERBOARD, 500 Feet. Telephone 7784.

STEEL ICE-BOX, IN GOOD CONDItion, capacity 25 Lbs. State price Box 25, Examiner.

FEATHERS AND FEATHER BEDS OF all descriptions. Highest Prices Paid. Send particulars to Queen City Feather Company, 23 Baldwin Street, Toronto.

LARGE DOLL'S PRAM. REASONABLE. Dial 5372.

ROOM AND BOARD WANTED, CENtral. Telephone 8034.

WANTED — BY JUNE 1ST, MEDIUM Sized House, by responsible Couple. Write Box 21, Examiner.

SOLDIER'S WIFE WOULD LIKE ROOM and Board, close to Training Centre. Telephone 3641.

THREE UNFURNISHED ROOMS FOR 2 Refined Adults, in clean home, West-end preferred. Write Box 303, Examiner.

UNFURNISHED ROOM, WITH BOARD, by Professional Woman, South-end preferred. Write Box 301, Examiner.

WANTED

15 Miscellaneous 15

$40-$45 APARTMENT OR SMALL House, immediately. C. G. Engineer wife and baby. Write Box 291, Examiner.

MAN'S BICYCLE. TELEPHONE 9098.

LIVE POULTRY — MARKET PRICE. M. Katz, 6823. 560 Homewood.

LIVE POULTRY — PAY HIGHEST Prices. M Florence. Telephone 6823.

LIVE POULTRY WANTED — MARKET Prices. A. Lantin. Telephone 6297.

ONE SMALL DRESSER. APPLY 459 Chamberlain.

GENELCO OFFICE GIRL REQUIRES quiet Room, with Meals. Write Box 12, Examiner.

BICYCLE THAT CAN BE REBUILT. Also Parts. 5894.

POULTRY — PAY HIGHEST PRICES. M. Gishman. Dial 8298.

GRAIN SEPARATOR, SUITABLE FOR the power of a Three-Furrow Tractor. State condition and price, Box 11, Examiner.

WANTED — METAL GARAGE. TELEphone 7651.

TO BUY, FIVE OR SIX ROOM HOUSE, in district between Wolfe and Brock Streets. Deposit $300. Payments $20 monthly, or Mortgage. Write Box 273, Examiner.

STOVES, FURNITURE. ALF HUDSON, Lakefield. Telephone 65.

IRON, RAGS, FEATHERS, BOTTLES, Paper, Petersiel, Bethune and Hunter. Telephone 9403.

STOVES AND FURNITURE WANTED. Telephone 4115, Nights 6294.

HIGHEST PRICES PAID FOR RAGS, Paper, Iron, and Metals. J. Burfield. Dial 8368.

17 Help Wanted Male or Female 17

STENOGRAPHERS AND TYPISTS needed badly by Government for war work. You can train at home for job as Stenographer, Typist, Office Clerk, Letter Carrier, Mail Clerk, Customs Examiner, etc. Free advice and record of appointment of our students from M.C.C. Civil Service School, Ltd., Toronto 10. The oldest in Canada. No Agents.

18 Help Wanted, Female 18

COOK-GENERAL FOR SMALL APARTment; references. Write Box 23, Examiner.

NURSE GIRL, FULL TIME; SLEEP IN or out; good wages. Mrs. Graeme Falkner, Dial 5431.

WOMAN OR GIRL FOR LIGHT Housework, Afternoons only. Dial 4885.

MAID, SLEEP IN; GOOD HOME. TELEphone 3062.

GIRLS WANTED, ALSO KITCHEN Help. Apply Capitol Grill.

WANTED— TO BEGIN WORK MAY 15, a Woman, with good references, to do General Housework every day except Saturdays and Sundays, from 9 a.m. until 5 p.m., for a family of Two Adults and One Child. A pleasant situation for the right person. Generous wages arranged upon hiring. Write Box 285, Examiner.

HOUSEKEEPER FOR WORKING MAN and Two Children. Write Box 302, Examiner.

WANTED — WOMAN TO ASSIST WITH Housework Two Days or Two Halfdays per week. Apply 437 Downie Street, or Telephone 4586.

GIRL FOR LIGHT HOUSEWORK AND care of Children; good wages. Dial 8376.

19 Help Wanted, Male 19

FIRST-CLASS LINOLEUM LAYER. APply at once, A. Comstock & Sons.

WANTED
EXPERIENCED MEAT CUTTERS And HELPERS
Highest Wages Paid.
Regular Hours.
Apply
BOX 282, EXAMINER

19x Agents Wanted 19x

PATENTED DEVICE SAVES GAS Amazingly. Improves performance. Demonstrated in 30 minutes, any car, truck, tractor. Guaranteed harmless. Attractive agency proposition. Victory Mfg. Company, Cornwall, Ont.

GET READY NOW FOR SPLENDID Spring Business with the Jito Line. Sell Guaranteed Household Necessities. Our proposition offers a real opportunity. No Risk under Thirty-Day Trial. Catalogue and details sent Free upon request: Jito, 1435 Montcalm, Montreal.

20 Employment Wanted 20

EXPERIENCED BARBER, MIDDLE-AGE, Wants Steady Work in First-class Shop in Peterborough. Available May 18th. Write J. J. MacDonald, Picton, Ontario.

GIRL DESIRES HOUSEWORK ON Saturdays; good with children. Telephone 7264.

21 Boarders Wanted 21

TWO GENTLEMEN, BOARD AND Room. 53 Edgewater.

GENTLEMEN BOARDERS. DIAL 6849.

GENTLEMEN BOARDERS. DIAL 3007.

GENTLEMEN BOARDERS, CONVENient to C.G. 511 Sherbrooke. Dial 9061.

MARRIED COUPLE OR TWO GIRLS, IN residential section. Write Box 13, Examiner.

WHO CAN DO IT

22b Painters & Decorators 22b

EFFICIENT, SMART STYLING for
HOME DECORATION
Interior and Exterior
"Elastica Quality Goods"
Telephone 9922. 336 George Street
HAROLD COLEMAN

COLEMAN BROTHERS — DECORATE with Confidence. For Free Estimates, Telephone 4485. 447 George, north of Brock.

WHO CAN DO IT

22f Miscellaneous 22f

RESPONSIBLE SERVICE—CARS WASHed and Simonized. Storm Windows Removed. Windows Washed. Telephone 7923.

TRACTOR GASOLINE 16½c
Tax Extra.
Your Oil and Grease Requirements at the Lowest Prices
REPAIRS
WASHING MACHINES, REFRIGERATORS
TIRES CARS
Save your Tires. A slight Repair may mean months of extra Service. Guaranteed Work.
DAWSON'S SERVICE STATION
Corner of REID & McDONNEL
Telephone 4754

TRACTOR PLOUGHING AND CULTIvating. Stewart Dawson. Telephone 6055.

SHOW CARDS, SMALL SIGNS. D. Batterbury over Lansfield's Cleaners. Telephone 4633.

TRACTOR, CUSTOM WORK. IRVINE McIntosh. Dial 4043.

MOVING AND CARTING OF ALL Kinds. Dial 4989.

LAWN MOWERS SHARPENED
$1.00
Called For and Delivered.
Guaranteed to Cut or Money Refunded.
CHARLTON BROS.
LAWN MOWERS SALES AND SERVICE
Wolfe and Rubidge Streets
DIAL 6884 (Day or Night).

DUSTLESS FLOOR SANDING. FLOORS Laid and Refinished. Decorating. William Higgins. Dial 8887.

RUGS—BEAUTIFUL NEW REVERSIBLE Rugs made from Old Carpets. Comforters Re-covered. Feather Ticks made into Attractive Down-proof Comforters. Telephone 7411.

DUSTLESS FLOOR SANDING, CHAMberlain Weatherstripping and Caulking. J. H. Vance, 773 Aylmer. 7835.

CHIMNEYS CLEANED. FURNACES Vacuumed. Telephone 3962.

LOANS

LOANS ON NEW AND OLD HOMES
5% and 5½% Interest, Repayable Monthly, Quarterly, and Half-Yearly. We will find and arrange to finance a Home for you. Call and see us—
O'TOOLE BROS.
Real Estate and Insurance
354 Water St. Dial 9447. Resid. 3111

NEW CAMPBELL LOAN PLAN
Offers Cash
On Any Security
FURNITURE
AUTOMOBILES
COMMERCIAL VEHICLES
BUSINESS EQUIPMENT
OR WITH CO-SIGNERS
On Any Recognized Repayment Plan
Now you can get from $20 to $1,000 cash from this reliable all-Canadian company and choose the terms and security that suit you best. Quick, confidential, and friendly service.
Campbell Finance Corporation, Ltd.
Subsidiary of Industrial Acceptance Corporation, Ltd.
169 Charlotte Street
(Above A. & P. Store) Phone 3520

TO LOAN, $1,200.00, AT 5½%, FIRST Mortgage; good security. Write Box 22, Examiner.

LOST

LARGE SUM OF MONEY IN DOWNtown Phone Booth. Money needed badly by soldier's wife. Telephone 5177. Reward.

SMALL KEY CASE AND TWO KEYS. Lost vicinity George and Simcoe. Telephone 9786.

BROWN ALLIGATOR PURSE, WITH Bank Books, Registration Card, and Money, Keys, on Charlotte between Park and Elias. Reward. Call 4441.

LICENCE MARKER 95-S-11. LEAVE AT Police Station or Telephone 3461.

TWO RINGS, IN DOWNTOWN STORE. Reward. Write Box 24, Examiner.

RONSON LIGHTER, SATURDAY Night. Initials "A.M." Reward. Telephone 9025.

POCKETBOOK, BETWEEN CENTRE Theatre, Collegiate, or North George. Reward. 695 George.

PROFESSIONAL

44 Lawyers 44

P. D. SCOLLARD, Barrister, Solicitor. Bank of Toronto Building. Telephone 9939.

JOHN A BRADSHAW — Barrister and Solicitor. 360 Water. Telephone 6884

JOHN O. WELDON—Barrister, Solicitor. Notary. 355 George. Telephone 9230.

HON. G. N. GORDON, K.C.
Law Office, 395-397 George Street.
Telephone 3577. Money to Loan.

JACOB LOW — Barrister, etc. Mortgage Loans. Suite 1-2, 435 George Street (over Toronto Savings and Loan Co.). Telephone 7423. Nights 6214

ELLIOTT, PHILP & CHANDLER—Barristers, etc. Money to Loan. Offices, Kresge Building. Telephone 6675. A. L. Elliott, K.C., M.P.P., W. R. Philp, B.A., R. J. Chandler, B.A.

PECK, KERR & McELDERRY—BARristers, Solicitors. Money to Loan. Offices: 415-417 Water Street. Telephone 4681. E. A. Peck, K.C., F. D. Kerr, K.C., V. J. McElderry, K.C., Walter H. Howell

Chiropractors

M. C. GOODWIN, CHIROPRACTOR and Physiotherapist, 108 Barrie Building, 312 George. Telephone 8795 and 5865.

A Military Area

WASHINGTON, May 2 — (AP). —War Secretary Henry Stimson said to-day the "imperative necessity" of controlling lighting which might aid Axis submarines was a prime factor for designating the

NOTICE

LIFEGUARD

Applications are desired for the dual position of Lifeguard and Cafetaker for the Municipal Swimming Beach at Inverlea Park for the season June 1st to September 15th, inclusive. Applicants should apply in writing to the office of the undersigned stating qualifications and salary desired. Applications will be received up to 5 o'clock on the afternoon of May 15th, 1942.

E. A. OUTRAM, City Clerk.

IN THE MATTER of the PARTNERSHIP subsisting between NELSON DAVID KING, of the City of Peterborough, in the County of Peterborough, Hotel Keeper, and OLIVER ROBERT EDWARDS, of the Village of Norwood, in the County of Peterborough, Hotel Keeper.

TAKE NOTICE, That the Partnership subsisting between NELSON DAVID KING, of the City of Peterborough, in the County of Peterborough, Hotel Keeper, and OLIVER ROBERT EDWARDS, of the Village of Norwood, in the County of Peterborough, Hotel Keeper, in respect of the Ownership and Operation of QUEEN'S HOTEL, in the City of Peterborough, has this day been Dissolved.

AND TAKE FURTHER NOTICE, That all Accounts due the said Partnership in respect of the said Queen's Hotel shall be payable to Nelson David King at the said Queen's Hotel, Peterborough, and all accounts payable in respect of the said Partnership shall be payable by the said Nelson David King.

DATED this First Day of May, A.D. 1942.

IN WITNESS WHEREOF the said Parties have hereunto set their hands and seals.

N. D. KING,
Per VERNA L. KING, Atty.
O. R. EDWARDS.

In the presence of
CECILE KENNEALLY.

Notice to Creditors

IN THE ESTATE OF FREDERICK CHARLES BENNETT.

All Persons having CLAIMS against the Estate of FREDERICK CHARLES BENNETT, late of the Township of Smith, in the County of Peterborough, Retired Farmer, who died on or about the 26th Day of February, 1942, are hereby notified to send to the undersigned Solicitors for the Administratrix of the said Estate, before June 5th, 1942, next, their names and addresses together with Proof of their Claims duly verified by Declaration, after which date the Estate will be distributed, having regard only to the Claims then filed.

DATED at Peterborough, this 2nd Day of May, 1942.

ELLIOTT, PHILP & CHANDLER,
P. O. Box 1000,
Peterborough, Ontario.
Solicitors on behalf of the Administratrix of the above Estate.

entire United States Atlantic coast a military area.

Voluntary efforts to control lighting of coastal resorts and cities have failed, Stimson told his press conference.

The secretary said a friend reported witnessing the destruction of a ship off St. Augustine, Fla., "which was facilitated by the glare from the shore."

Senate Blocks It

ALBANY, N.Y., May 2 — (AP).—The New York State Senate defeated Friday an Assembly-approved resolution to place President Roosevelt's home state on record against the proposed St. Lawrence seaway development.

The Senate which defeated a similar proposal a year ago after the Assembly had voted the resolution, rejected the measure by a voice vote without debate.

MONEY AMONG SALVAGE

LONDON—(CP).—When nobody claimed treasury notes valued at about $900, found in paper salvage, officials at Lewisham, London suburb, invested the money in a War Savings suspense trust account.

IMPORTANT CALLS
Police 3535
Fire Dept. 5711
Nicholls Hospital. 4691
St. Joseph's Hospital 3561
Examiner 4641

NOTICE

IN THE SUPREME COURT OF ONTARIO

BETWEEN:
MABEL ELLEN PEARL TOLTON
Plaintiff
and
ELGIN ANDERSON
Defendant

NOTICE is hereby given, that the partnership theretofore existing between the above named parties carrying on business at the City of Peterborough under the name, style and firm of The Ideal Dairy was dissolved as of April 30th, 1941, by the Judgment herein bearing date the 30th Day of April, 1941.

NOTICE is hereby further given that pursuant to the said judgment and the direction of the Local Master of this Court at Peterborough all persons claiming to be creditors of the said firm whether the debt and liability was incurred before or after said date, are on or before the 12th Day of May, 1942, required to send by post prepaid to W. J. ARTHUR FAIR, 356 George Street, Peterborough, Ontario, Solicitor for the Plaintiff, their names, addresses and full particulars of their claims including dates and a statement of the securities (if any) held by them or on default thereof they will be peremptorily excluded from the benefit of said judgment.

Every creditor holding any security is to produce the same before me at my chambers in the Court House in the City of Peterborough at 2:30 o'clock in the afternoon on the 14th Day of May, 1942, being the time appointed for adjudication on the claims.

DATED this 23rd Day of April, 1942.

O. A. LANGLEY, K.C.,
Local Master at Peterborough.

The above notice is not to be construed as interfering in any way with the operation of the said Ideal Dairy.

AUCTION SALES

AUCTION SALE, TUESDAY NEXT, MR. George McBain, Cavan: 3 Horses, Full Line of Farm Machinery, mostly new, 10 Tons Alfalfa Hay, entire House Furnishings, Walnut Chairs, Tables, Antique. Sale 1 p.m. sharp. — Hancock, Auctioneers.

MR. GEORGE C. McBAIN, ON TUESday, May 5, at 1 p.m., at his Farm Home, Lot 19, Concession 11, Cavan: 10 Tons Alfalfa Hay, 4 Good Horses, Full Line Implements, also entire House Furnishings, etc., including some Rare Pieces of Antique Furniture. Terms: Cash. No Reserve. — Hancock, Auctioneers.

Fighting In Luzon

TOKYO (From Japanese Broadcasts), May 2 — (AP). — Domei reported to-day in a dispatch from the Philippines that "Japanese forces mopping up remaining enemy resistance on the Island of Luzon stormed and occupied key positions on Mount Pinatubo on April 29."

(This indicates that there still are small centres of American-Filipino resistance on Luzon even though the Bataan Peninsula has been overrun. Mount Pinatubo, more than a mile high, is in Zambies Province about 25 miles north of Bataan.)

DAILY CROSSWORD

ACROSS
1. Exclamation
4. Chum
7. Chief (Sp.)
8. Metal
10. Pertaining to encircling band
11. Harsh cry
13. Always
14. Scanty
15. Morsel
16. Indicating addition
17. Music note
18. Ear pendant
20. Dry, as wine
21. A purplish red
22. Long tooth
23. Plaything
24. Chance
25. Cry
27. Chinese boat
30. Type measures
31. Shakespearean character
32. Erbium (sym.)
33. Operatic melody
34. Ratite bird
35. Etcher's pad
37. Egyptian god
38. Small shoot
39. Baking chambers
40. Fuss
41. Split
42. Skin tumor
43. Skill

DOWN
1. Pierces
2. At a distance
3. Goddess of death
4. Acceleration
5. Sharp edge of molding
6. Weaving machine
7. Merry
9. City in Italy
10. Mediterranean boat
12. Packsack
14. Aperture
16. Plunder
19. Let fall
20. Supply by additions
22. Domesticated
24. A sunk-fence
25. Mourning garments
26. Enraptured
27. Mix
28. Kind of nut
29. Name words
31. A state
33. Dwell
36. Forehead
37. Affirm
39. Openings

Yesterday's Answer. 5-2

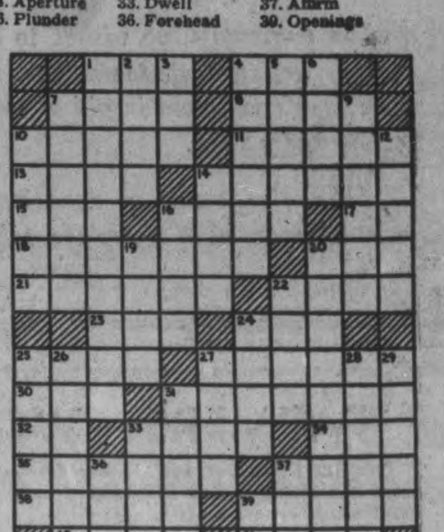

5-2

CRYPTOQUOTE—A cryptogram quotation

ARQ AGCSB TB FRCS BRXSVZGWA VR FRCS US FSWQB TR VSWWJBRW.

Yesterday's Cryptoquote: A LOVING HEART IS THE BEGINNING OF ALL KNOWLEDGE—CARLYLE.

Distributed by King Features Syndicate, Inc.

ROOM AND BOARD —By Gene Ahern

LI'L ABNER —By Al Capp

HENRY —By Carl Anderson

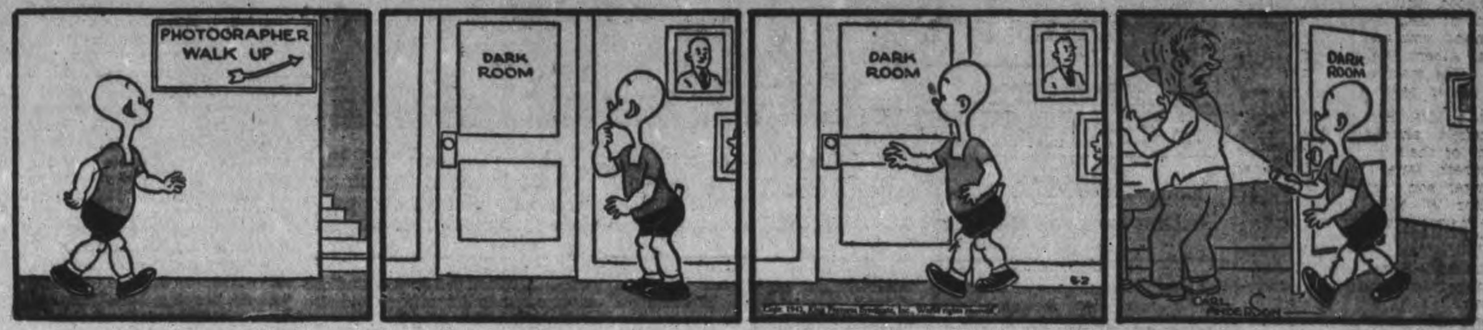

SCOTT'S SCRAP BOOK —By R. J. Scott

DONALD DUCK —By Walt Disney

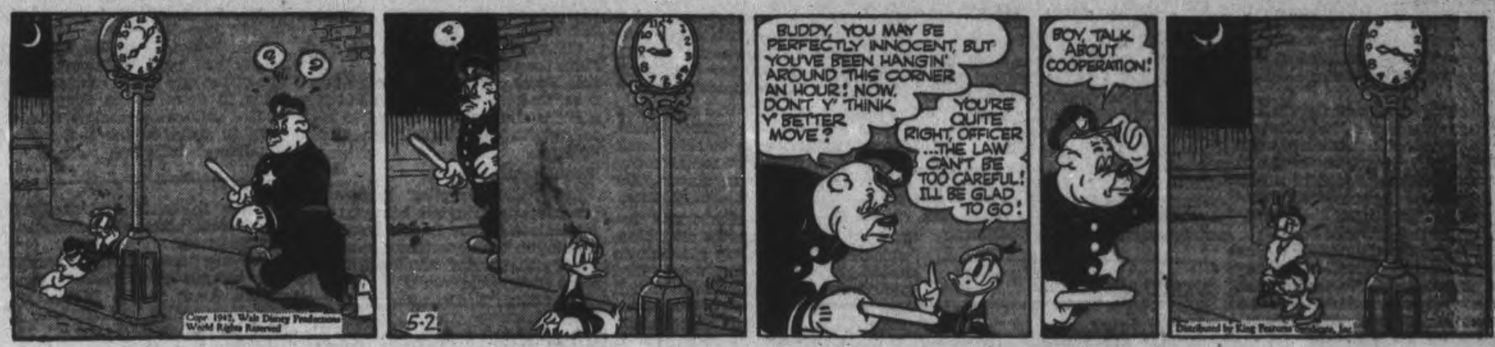

BLONDIE —By Chic Young

MUGGS AND SKEETER —By Wally Bishop

BRICK BRADFORD —By William Ritt and Clarence Gray

TILLIE THE TOILER —By Russ Westover

Home Service

Like Meeting a Friend

There is always a friendly warmth in such poems as Foss' "The House by the Side of the Road." To forget a poem you have known and loved is like losing an old and trusted friend.

You find inspiration, a heartening courage, too, in "Invictus," by William Ernest Henley. It ends:

"It matters not how strait the gate,
How charged with punishments the scroll,
I am the master of my fate:
I am the captain of my soul."

There are exquisite poems of love! Remember the lines—

"Drink to me only with thine eyes,
And I will pledge with mine;
Or leave a kiss but in the cup
And I'll not look for wine?"

These and many other favorites you can find again in our 32-page booklet. Gives complete poems—by Longfellow, Burns, Ella Wheeler Wilcox, the Brownings and many others.

For your copy of "World's Best Loved Poems," send 15 cents in coins or stamps to The Examiner's Home Service Department, Peterborough. Be sure to write your name and address plainly and also the name of the booklet.

BARCLAY ON BRIDGE

WRITTEN FOR THE EXAMINER

By SHEPARD BARCLAY

"The Authority on Authorities"

NOBODY TO BE BLAMED

THERE IS so much uncertainty coupled with the certainties of bridge, that in many cases nobody should be credited for an accomplishment, and nobody should be blamed for a failure. Duplicate shows this emphatically, with each deal getting played a number of times. By bidding of about equal merit, for instance, West may become declarer at one table, in a particular contract, and East may be the one to try it at another. Usually different leads will be made by the two defenders, thereby determining the result.

North: ♠ K 10 9 4 2; ♥ Q J 10 2; ♦ 10 3 2; ♣ A

West: ♠ Q 7 6; ♥ A K 8 6 3; ♦ K 7; ♣ Q 7 5

East: ♠ J 8 5; ♥ 7; ♦ A Q 9 6; ♣ K J 8 6 2

South: ♠ A 3; ♥ 9 5 4; ♦ J 8 5 4; ♣ 10 9 4 3

(Dealer: West. East-West vulnerable.)

	West	North	East	South
1.	1 ♥	Pass	2 ♣	Pass
	2 ♥	Pass	2 NT	Pass
	3 NT			
2.	1 ♥	Pass	2 ♣	Pass
	2 ♥	Pass	3 ♦	Pass
	3 NT			

Among various bidding successions on this deal, the two chronicled are typical to show how East became declarer in some cases, and West in others. Where East was the declarer, the contract was made in every case, but where West was, he was beaten

Against East, South led the diamond 4 to the A. The club 2 to the Q lost to the A, and the diamond 3 was won by the K. After the club K and J, South won the club 8 with the 10 and led the diamond 5 to the 9. East then scored the club 8, diamond Q and the heart tops, losing two spades at the end. Notice that, if the defenders had switched to spades after the opening lead of a diamond, East nevertheless could have made his contract, because South would have had no way to put North back into the lead after the club A was gone.

Where West played the hand, North led the spade 10 to the A, took the repeat with the K, and knocked out the only spade stopper while he still held the club A for a re-entry. After he scored this, he took two more spades, beating the contract.

Of course if, against East, South had decided to lead the unbid suit, spades, following the A with the 3, the contract could have been beaten, but nobody made that lead.

• • •

Your Week-End Lesson

Why is it that a very fine player will sometimes be set two tricks, in rubber bridge, whereas, playing the same contract and the same hand, a player of equal skill is beaten only one trick in a match point duplicate?

Distributed by King Features Syndicate, Inc.

Havelock News

A.C. 2 Erroll Hoffman, R.C.A.F., Hagersville, visited his parents, Mr. and Mrs. Joseph Hoffman.

Mr. and Mrs. Gordon Denike, David and Kenneth, of Peterborough, are spending a week's vacation with the former's father, Mr. A. C. Denike.

Miss Eileen Brisbin spent the week-end with her friend, Miss Marguerite Little, Toronto.

Mr. Mervin Richards, Peterborough, visited his grandparents, Mr. and Mrs. David Vansickle.

Miss Winnifred Chiles, Kingston, is visiting her mother, Mrs. George Chiles.

Miss Vivian O'Neil spent the week-end with her parents in Kingston.

Mrs. Dave Greenly, Indian River, is spending a few days with her many friends here.

Mrs. Fred Houghton returned to her home in Oshawa, after spending a week with her parents, Mr. and Mrs. Fred Thompson.

NOW REPUBLIC

Brazil was an empire until 1889.

Secession Move Facing Smith Over ResortRoad

LAKEFIELD, May 2 — (ENS) — Village cottage owners on the Smith side of Clear and Stoney Lakes are showing considerable interest in a reported agitation for the forming of a separate corporation among the resortists in that section.

Fly in the ointment seems to be a simple matter of roads—three of them, not very long at that, probably about one mile and a half for the longest—from Highway 28 to the lake front. One is the 13th Concession, another is the Kawartha Park road and the third links with Sandy Point.

Seems members of the Kawartha Park Association are of the opinion Smith Township doesn't spend enough on those particular roads—at least not in proportion to the taxes they pay.

Members of the Association are reported to feel that if they 'ncorporate, on their present assessment they could spend considerable more on road work—but before definite action is taken Toronto members have contacted Clerk Alex Edmison asking the township to make some proposal on the matter—as a result a deputation has been asked to attend Monday's Smith council meeting with a view to an amicable settlement.

Some Misunderstanding

Deputy Reeve Gilbert McIlmoyle points out that apparently the cottagers believe the township has control of more money for roads than it really has. The road rate is set at two mills—and on an approximate assessment of $25,000 from the summer resort section along those two lake it gives the council about $50 to spend on those particular strips of roadway.

The county and school rate cut deeply into the taxes the cottagers pay and over that the township has no control. This year with the grant cut abut $2,000 the township will be able to spend only some $6,000 instead of $7,500-$8,000 it usually spends on its 110 miles of roads.

"In the past four or five years since I have been on the council" said Mr. McIlmoyle, "We have spent $75 to $80 a year on the Kawartha Park road, and despite that I'll admit it isn't what it should be. Much of the work has been done in the summer when the road is hard and at that time grading gravel with a horse grader is a tough job to show any results.

"However, this year the township has a tractor grader being operated by Nelson Coons under township road superintendent Gordon Fitzgerald, and I believe some work has already been done on that particular road, with further work in view.

Tops as Tourist Area

"We have one of the best tourist townships in the county with the majority of our roads running to lakefronts and in the interest of the township it is to our benefit to see that those roads are in as decent shape as we can keep them with the money we have. Our farmers benefit a great deal from the tourists who are a real asset to the township, and I'm certainly in favor of giving them all the road service we can—and with this power grader it should be possible to see an improvement.

"I would suggest the cottagers consider raising an extra mill or two among themselves, which, pooled with what we can spend, some real progress could be made toward excellent entrances to those water—and if the Association sends a front in the Kawartha Park districts deputation to the council this idea will be broached. I think this whole thing can be ironed out without such drastic action as a secession for a separate corporation."

British A.A. Defence In Western Desert

An anti-aircraft gunner, well dug in along the roadside, keeps a constant look-out for enemy aircraft along a road in the Western desert. Motor transport on the desert roads is always open to attack by low-flying enemy planes and various precautions are taken to combat this danger.

MORE ABOUT—

Airliner Hits Ridge

Continued from Page 1

No one could offer an explanation of the crash but the Civil Aeronautics Board at Washington ordered four investigators to the scene.

The airline's last passenger fatality was December 4, 1940. Since then the line has flown between 400,000,000 and 500,000,000 miles without accident and last year had a perfect record and received the safety award for major airlines.

MORE ABOUT—

Japs Turning

Continued from Page 1

forming a wide arc around Burma's one-time capital. The main defences now are due west of Mandalay in positions behind a big bend in the Irrawaddy River.

On the Lashio front, 150 miles northeast of Mandalay, where Japanese tank and infantry columns held Lashio, the Burma road terminus, and had pushed beyond to within 45 miles of China's hinterland frontier, only the knowledge that Gen. Chiang Kai-Shek's forces were being heavily reinforced lightened an equally gloomy picture.

At last reports, the Chinese were holding Hsenwi, 22 miles northeast of Lashio along the Burma Road.

Once a tranquil little farming community capital of n rth Hsenwi State, the town was made important by the building of the Burma Road and development of nearby lead and silver mines.

Once in Japanese hands, Hsenwi would provide a springboard for a wide encircling movement to cut the railroad north of Mandalay and thus prevent any British retreat by that route to far northern Burma and Assam.

Advices from Chungking said some reinforcements already are opposing the Japanese north of Lashio, but there no longer is any doubt that the enemy is smashing with the whole weight of greater numbers, eastward toward China rather than westward toward India.

Just where the Japanese will aim still is uncertain. One Axis report even put Chungking, Free China's capital, at the top of Japan's list.

More likely, however, is the theory that the Japanese, having closed the main gate to China by choking off the Burma road, might try to sever the remote Assam road, another 400 miles north in Burma—now more a lifeline for China than ever before.

With the Burma road lost and the Japanese blockading China's coast, Chungking has only three possible overland avenues left for receiving essential supplies from abroad. The Assam road is the likeliest of thee.

The other are the "Red route" between Siberia and northwest China, which has provided only a trickle in recent years, and the new Allied route from the Persian Gulf through Iran, whose volume might be dependent on Russia's own transportation needs.

Chiselled out of the cliffs of the Himalayas and flung across some of the great rivers of Asia, the Assam supply route taps the Indian railway system from Calcutta —a 2,300-mile haul by truck and river steamship or railroad.

At least 330 miles, one-third of the highway link, is known to be complete, connecting Sichang, in southern Kikang province, to Loshan, in western Szechwan province. Loshan, in turn, already is connected by road to Chungking, 170 airline miles to the east.

MORE ABOUT—

Conscription

Continued from Page 1

ures showing that there were 15,269 men serving in the forces in Canada after having been called up under the National Resources Mobilization Act.

"What is Parliament going to do," Mr. Green asked, "about this situation of having units made up of men some of whom can be sent out of Canada and some who cannot? A situation where one man in a company can say 'I do not have to go outside of Canada' while the man beside him has to go.

"That is, from a military point of view . . . placing a great handicap on our commanding officers and also on the troops themselves . . .

"Only five days ago the Canadian people freed our hands . . . and our course is perfectly clear . . . action should be taken now, without further delay to remove the restriction which we ourselves imposed in section three of the National Resources Mobilization Act.

"If we take that action we shall show the Canadian people . . . that this House of Commons means business, that the plebiscite was not just a sham and that we intend to keep faith with the people," Mr. Green declared.

Watching the Pacific

Col. Ralston replied that every possible attention was being paid to formations on the Pacific coast and nothing in the department was moving "with greater acceleration and more energy and vigor."

He added "I can also assure my friend that we are equipping them to the fullest extent of what we can provide having regard to all the necessities which we have for equipment in active theatres."

With regard to formation of a striking force or an expenditionary force on the Pacific coast the minister said that could not be stated.

The Seventh and Eighth Divisions were being formed and would be built up and trained. "What these divisions will be used for or where they may best be disposed are matters which will have to be dealt with as circumstanc s arise."

Col. Ralston recalled that Prime Minister Mackenzie King had declared he would act under the War Measures Act if necessary to send N.R.M.A. recruits to the Aleutian Islands or into adjacent United States territory.

With regard to an expeditionary force, "that matter will be dealt with and taken care of when the time comes," Col. Ralston continued. "That is another matter and it has to do with the plebiscite," he added later.

During the course of debate Capt. Rodney Adamson (Con., York West) suggested that staff officers should get around more among the field formations, and field officers should have an opportunity to serve in defence headquarters.

Col. Ralston said he agreed and added this was being made possible more and more by reason of increasing the staff and facilitating such visits and by conferences at headquarters.

To questions raised by another war veteran now again in active service, Capt. Leslie Mutch (Lib., Winnipeg South), Col. Ralston said the aptitude tests were being conducted to keep misfits out of the Army.

Capt. Mutch suggested that something in the nature of labor battalions should be organized for those who now are being discharged because of their inability to learn to be good soldiers.

Jean Francois Pouliot (Lib. Temiscouata) said there should be no expeditionary force sent to Australia or the Far East.

The reason Australia was asking for United States and other troops was because her best men had been sent to other fronts at the start of the war.

He claimed that the plebiscite vote did not release the Government and quoted a reported radio speech by Senator Gouin of Montreal in support of his statement.

He said Senator Gouin, after being introduced to his radio audience by Brooke Claxton (Lib. Montreal-St. Lawrence-St. George) had told his listeners "If you vote 'yes' in the plebiscite, the plebiscite is to keep conscription away."

The member for Temiscouata said that he had been told by many English-speaking members of the House that "they were positively opposed to conscription, and their electors also and that they voted 'yes' just because they were told that conscription could not be imposed if they voted 'yes.'"

Couple Peddle Stolen Gas –To A Detective

TORONTO May 2. — It was as easy as knocking off a sitting duck—no chase, no gunplay, no nothing. Here was Detective-Sergeant William Coleman walking along King Street near Church Street yesterday minding his own business and giving no particular thought to evildoers. Two men carrying a can of gasoline approached. One of them said: "Say, mister, do you want to buy some gasoline?"

Mr. Coleman was greatly interested in the proposition and inquired the price. He was told he could have the can and the contents for exactly a quarter of a dollar.

"Would you mind putting it in my car?" asked the would-be buyer. "It's just around the corner."

The pair were agreeable, and the three of them walked up Church Street and along Court Street. The two men looked at the car and then at Coleman. Then they looked at the police station, and it dawned on them that of all the thousands of people in the city, they had picked on the wrong one. It was certainly embarrassing.

They uttered one word, full of meaning: "Double-crossed."

"Come into the station," invited Mr. Coleman warmly. The invitawas so pressing they just couldn't decline. There was quite a chummy little gathering in the station and the visitors gave some information about themselves. One said he was Harold Mullen, 33, and the other answered to the name of George Burkholder, 55. There was no need for Mr. Coleman and his colleagues to introduce themselves.

To-day Messrs. Mullen and Burkholder will pay a business call to one of the city police courts. Something to do with the alleged the of five gallons of gasoline from the lawn in front of the tool-room of St. James' Cathedral.

Arab Prince Inspects R.A.F. Squadron

H.R.H. the Amir Mansour, son of King Ibn Saud of Saudi Arabia, who visited Egypt recently as the guest of the C-in-C, at an R.A.F. airdrome in the Middle East, is shown as he inspected heavy bombers and saw a demonstration of the manoeuvrability of an R.A.F. fighter.

Bancroft Father And His Son Walk Twenty Miles To Enlist

William H. Thomas of Bancroft and his 19-year-old son, Donald, provided the Armouries recruiting officer with a fine proof of the zeal of the men of the district about Peterborough. They set out at eight last Monday morning to thumb their way south to Peterborough. At seven-thirty they marched into the Armouries, having walked 20 miles of the journey. Both were in top notch condition, a credit to the value of outdoor living. Don was at once taken on the strength of the Rangers. His father, who served with the 4th Canadian Mounted Rifles for three years of the last war, was because of a wound from that service, unable to serve with the Rangers, and was posted to the Veteran's Guard. He will report early next week and then set out for Lansdowne Park, Ottawa. Bancroft will be proud of the Thomases, but Peterborough will be glad to see that the recent lists of those added to the regiment maintain the record of numerous city names.

Another list of those rejected on medical grounds also appears below. A recent case deserves mention—a man from the heart of Peterborough. He is a skilled tradesman whose experience would have been invaluable to the army, and an excellent shot with eyes so well trained he could read every line, even the bottom one on the eyetest chart. He seemed in perfect health and was so keen that he sacrificed holiday time to have his medical. Yet the medical board was forced to reject him because of an unsuspected heart condition. It is because such men appear perfectly fit that the Rangers feel that their action in volunteering should be made public.

Rejected On Medical Grounds

Stark, Gordon Comrie, 9 Brioux street; Davis, Joseph Benjamin, Springville; Kelly, Charles Bernard, 406 Aylmer street; Nicholson, William Samford, Rockfort; Knox, Carl, Campbellford; Pammet, Lemuel William, 770 Stuart street; Johnson, James Goodwin, 33 Sophia street; Everson, Garfield Thomas, Omemee; Fowler, Joseph Frederick, 413 Rubidge street; Healey, Laverne Wilfred, 328 Euclid Avenue.

Strength Increase

Pte. BETES, Howard Stanley — Single. Next of kin, mother, Mrs. Maude Bettes, 619 Lock street, Peterborough.

Pte. HARRAN, Clarence — Single. Next of kin, mother, Mrs. Eva Harran, 84½ Hunter street.

Pte. SMITH, Wallace — Single. Next of kin, fostermother, Mrs. Annie Hake, 213½ Antrim street.

Pts. HUARD, William Joseph — Single. Next of kin, sister, Mrs. Beatrice Collins, 276 Lansdowne street.

Pte DOUGHTY, Earl Joseph — Married. Next of kin, wife, Mrs. Rosemary Doughfy, 525 Chamberlain St.

Pte. NEWTON, Harry Douglas — Single. Next of kind, mother, Mrs. Jennie Edith Newton, Havelock.

Pte. SUNDAY, George—Married. Next of kin, wife, Mrs. Flora Sunday, Curve Lake.

Pte. McILWAIN, Charles Jôseph—Single. Next of kin, mother, Mrs. Elizabeth McIlwain, 281 McDonnel street.

Family Problem Must Not Be Ignored

Personal contact and intelligent financing were labelled by Dr. John MacLean as the paramount features of a successful social welfare scheme, in an iteresting address to the Kiwanis Club, Friday. The first general secretary of the Social Welfare in Toronto was introduced by L. J. Pettit.

According to the speaker, the well-trained social service worker is the key to efficient social service work, although it is recognized that many people in all communities give valuable voluntary assistance. Experienced guidance of these groups is usually more successful in the work.

When the work was first begun, methods in use in New York, Boston and Cleveland were studied and those best suited to their peculiar needs were adopted. As a result there was less money spent for immediate relief, and more for the training of efficient workers.

In our civilization the family is the social unit. Tremendous problems arise from discouraged families, and if they are ignored they can become a serious menace. Advice and encouragement must be given, rather than money, to develop an independent spirit in those who develop a leaning habit.

Not Normal Life

Many institutions are crowded with children, who were placed there by parents during an emergency and then forgotten. Of ten of these in Toronto, all have been closed but one. Institutional life is not normal for a child. It must be a question of what is best for the child. Of the children taken from institutions, some are returned to their own homes, and other are placed in well-chosen family homes, where they receive the benefit of family direction.

Dr. MacLean told Kiwanians that they were rendering a great service in their continued encouragement, along recreational lines, to the soldiers, as well as other service projects. "We are all interested in what is being done for our boys and you are earning the gratitude of a great many wives and sweethearts and parents."

The vote of thanks was moved by Dr. C. B. Waite on behalf of Kiwanis members.

PROUD MOTHERS

Seven women lived to see their sons become President of the United States; they were the mothers of Washington, Madison, Polk, Grant, Garfield, McKinley and President Franklin D. Aoosevelt.

CONTINENTAL LIFE FOUR SQUARE

Four Square Protection

. . . is your safeguard . . . your assurance of both present and future Financial Security.

Branch Offices Throughout Canada

PETERBORO BRANCH
LORNE C. BATEMAN - Branch Manager
387A George St. North
A Purely Canadian Company — Established 1899

YOU CAN STILL BUILD!

Essential Building Materials Are Still Available—

Building Costs Are Only Slightly Increased

Over recent months there has been a great deal of mis-information circulated about the cost of building and whether or not contractors can complete houses for civilian occupation—

HERE ARE THE FACTS—

1—You can still build homes under $5,000 without a license from the Controller of Construction—over $5,000 a license is necessary.

2—A contractor can still get all materials necessary for home construction

In addition to the foregoing, any building which you do will help to relieve the housing shortage and thus allow out-of-town workers to find accommodations.

Building Loans Under The National Housing Act Are Still Available

To Present Home Owners

While it's true that building materials are still available, we might suggest that if you are not interested in building, it will pay you to Re-roof, Re-side where necessary, or Insulate. Real Estate is a valuable asset, and this asset should be protected.

Insulation is definitely an investment, and the saving and comfort not only in Winter but also during the hot Summer months, will continue to pay dividends years after the original investment has been paid by the saving in heating cost.

PETERBOROUGH LUMBER CO., LTD.

See the Following Dealers for Your House Building Essentials

PETERBOROUGH LUMBER CO. LTD. — Lumber and Building Supplies — 163 HUNTER W. — PHONE 4655

ADAMSON & DOBBIN — Plumbing, Heating, Sheet Metal — 175 SIMCOE ST. — PHONE 7342

HUBERT CHOWN HARDWARE — General Hardware — 417 GEORGE N. — PHONE 6186

GRANT & LOUCKS CO. LIMITED — Electrical Supplies — 418 George St. — Phone 5745

THOS. A. REHILL — Builder's Supplies — 210 WOLFE ST. — PHONE 5406

BEAVER LUMBER CO. LTD. — Lumber and Building Supplies — AT GEORGE ST. WHARF — PHONE 4638

J. A. GIBBS — Real Estate — Money to Loan — 141 HUNTER ST. — PHONE 3843

O. J. HAYWARD — Builder and Contractor — 195 O'Carroll St. — PHONE 3120

SCARFE & CO. LIMITED — Paint Dealers — 160 HUNTER W. — PHONE 5488

Weather
Partly cloudy; Cool

Evening Examiner

Peterborough

FINAL
LAKESHORE AND CITY EDITION

VOL. LXXXV, No. 104 — PETERBOROUGH, MONDAY, MAY 4, 1942 — ★★ — PRICE THREE CENTS

TOULON AND MARSEILLE GET ALARMS - NO BOMBS

British Fall Back Guarding Route To India

Hun Fighting Shoulder Deep In Mud

On Murmansk Front; 2,000 Nazis Slain Before Leningrad

BERLIN, (From German Broadcasts, May 4—(AP)—The German high command said today that Nazi troops had made successful local attacks on the central front before Moscow and had beaten off Russian stabs in Lapland and on the Murmansk front.

A military spokesman said the fighting in the north was "lively, but swampy terrain made operations more difficult."

"German soldiers who had forced their way through this country often sank into mud right up to their shoulders," he said.

The Russians attacked "a fairly large locality," but were said to have been repulsed by German troops, supported by planes and artillery. The spokesman said 14 tanks, 12 guns, 74 trench mortars and 152 machine guns were destroyed or seized and that several hundred prisoners were captured.

Russian tank attacks southeast of Lake Ilmen, 130 miles south of Leningrad, were reported repulsed.

Large numbers of armored vehicles were destroyed or heavily damaged in attacks on Russian communications," the spokesman said.

Leningrad Toll Mounts

MOSCOW, May 4 (AP)—Another

HUN FIGHTING

(Continued on Page 2, Column 5)

A Cruiser Sunk?

BERLIN (From German Broadcasts), May 4—(AP). —The German high command claimed today that a 10,000-ton British cruiser had been sunk in a Nazi attack on a convoy off the northern coast of Russia

(The claim lacks confirmation of any sort from Allied sources).

German naval ships and submarines, operating with the air force, were said by the communique to have attacked strongly escorted convoys "for days on end in storm and high sea and ice." Six ships were said hit or sunk.

One German destroyer suffered "serious damage."

Brazilian 157th In Sea Toll; 7 In Past Week

RIO DE JANEIRO, Brazil, May 4 (AP).—The Brazilian freighter Parnahyba has been torpedoed and sunk near the Island of Trinidad and a Spanish liner has picked up one life-boat with 23 survivors, it was announced today. The Parnahyba was the sixth vessel lost by Brazil, apparently by Axis action, in three months.

Two lifeboats with an undetermined number of men aboard are missing.

The Parnahyba, 6,692 tons, was sunk May 1 while bound for New York, the announcement said. The Spanish vessel Cabo de Hornos, which made the rescue, searched the vicinity fruitlessly for the missing men.

Brazil broke relations with Germany, Italy and Japan shortly after the Pan-American Conference of Foreign Ministers in Rio de Janenro in January.

NEW YORK, May 4.—(AP).—Undersea raiders picked off seven Allied merchant vessels n the Atlantic last week to bring to 157 the announced total of United Nations ships sunk in that area since Dec. 7.

The Axis submarines got six victims off the United States' east coast beween April 27 and May 3, making that section's war total 85, and one in the Caribbean for a war total there of 38. No new sinkings were reported in Canadian and South American waters, where 24 and 10 vessels, erspectively, fell prey to subs since Dec. 7.

Three of last week's sinkings were of U.S. ships; one each of British, Panamanian, Swedish and Netherlands registry.

Million Tons Duce's Ships Sunk Already

R.A.F. Gets Another On Saturday 3 Planes Downed

CAIRO, May 4 (CP)—The Royal Air Force ranged out over the Mediterranean and Libya during the week-end, headquarters announced today, while at the same time naval authorities disclosed that 1,273,000 tons of Axis merchant shipping have been sunk in the Mediterranean since Italy entered the war.

The latest foray against shipping in Mussolini's "mare nostrum" was made Saturday night, in which an R.A.F. plane scored a direct hit upon an enemy merchant ship. Other British aircraft attacked shipping in Bengasi harbor while still others, defending Malta and Alexandria against raids, shot down two attacking craft.

In all the Germans lost three aircraft in the Mediterranean area over the week-end, one over Malta, one over Alexandria and one destroyed by anti-aircraft fire over the western desert.

A communique described the raids on Malta as "on a reduced scale." There were no details announced of the attack on Alexandria, Britain's eastern Mediterranean naval base, except that one enemy plane was destroyed by night fighters and others were damaged.

Land fighting in Libya was on a small scale, headquarters indicated. It summed up Sunday's operations by saying:

"Some small groups of enemy vehicles and enemy working parties were dispersed by artillery fire from some of our columns."

The Italians earlier had claimed that light British forces were dispersed by artillery fire while Axis planes and artillery attacked British troops concentrations and lines of construction.

The Germans announced a raid on Alexandria but gave no claims of results.

An official statement issued at Alexandria on Axis shipping losses said the Royal Navy and R.A.F. during the first four months of this year sank 147,000 tons in the Mediterranean compared with 715,000 tons for the whole of 1941.

Eight other ships totalling 32,000 tons have probably been sunk, and 25 more, totalling 132,000 tons, have been damaged. The figures account for operating to April 30.

To The Indian Ocean

BERLIN (From German Broadcasts), May 4—(AP). —The Berlin radio today broadcast the following Rome dispatch:

"Referring to President Roosevelt's announcement that United States naval units already were operating in the Mediterranean, Mondays' Il Popolo di Roma stated that the battleships Washington and North Carolina, each of 35,000 tons entered Mediterranean at Gibraltar and again left it at Suez in the direction of the Indian Ocean.

"The paper added that the two ships were replacing in the Indian Ocean damaged British ships and strengthening the Anglo-American position there which had been weakened by the sinking of the Prince of Wales and Repulse."

Canadian, 8 Pals Shot Down Hike To Sweden

LONDON, May 4—(CP Cable).—A Canadian airman reported to have reached the Swedish frontier after he was shot down during the Royal Air Force raid on Trondheim last Tuesday was identified today as Pilot Officer D. P. MacIntyre of East Saint John, N.B.

He as among nine airmen who reached Sweden after three days and nights plowing through the Norwegian mountain snows. It was at first thought a Pilot Officer Hewitt in the party also was Canadian but the records showed otherwise.

MacIntyre's next of kin is his mother, Mrs. A. W. MacIntyre of East Saint John.

The fliers were members of two bomber crews. Swedish newspapers described their exploit "almost superhuman because the Norwegian mountain valleys at this time of year are "almost impassable."

The Daily Mail said the fliers were interned at Falun in central Sweden and that there was a possibility they might be released if it could be established they were "escaped prisoners of war."

LONDON — (CP).—Rivers swollen by the spring thaw were reported to-day to be holding both the Russian and German armies in check along the 2,000-mile battlefront. For example the River Don, usually a mile wide, was said to be 30 miles across in some places.

Blenheim Bombers Break Up Jap Barge Armada Trailing Retreating Army

Chinese Forces Fight Bitterly Along Road Leading To Capital Chungking With Traitorous Elements Aiding Japs

CHUNGKING, May 4—(AP).—Chinese troops fought fiercely through the night 60 miles up the Burma Road from Lashio to stem the Japanese driving toward China proper, while the British and Indian forces on the Allied flank before India dropped back slowly to prepared positions, a Chinese communique said today.

The Japanese thrusting up the once-great supply line to China continued to advance "in an attempt to attack Chinese positions near Kutkai," the Chinese communique said.

Kutkai is 40 miles from Yunnan province, but the Japanese, adept with encircling tactics, might conceivably be closer to China.

One column which attempted to flank the Chinese positions was repulsed, the Chinese said.

Fighting continues in the Monywa area of the Cindwin river valley where another Japanese column had driven to within 100 miles of India.

Chinese forces were sowly falling back along the Irrawaddy river north of Mandalay.

Bombers Wreck Barges.

NEW DELHI, India, May 4—(CP) —A smashing attack by British Blenheim bombers was made on a concentration of Japanese barges moving up the Chindwin River in Burma and direct hits were made on the boats, an R.A.F. communique announced to-day.

The attack was made this morning in the face of a heavy anti-aircraft fire, a communique said, but all the bombers returned to their bases.

He said two main Japanese advances were developing— the first up the Burma Road toward Chungking, 700 miles away; the second up the Chindwin River and Valley in pursuit of the battered army of Gen. Sir Harold Alexander, which bars the route to India.

The Chinese troops operating along the Burma Road face the heaviest enemy assault of the campaign, an informed source said.

This source declared the "danger is not only from the Japanese on the Burma Road, but from elements in China who are willing to collaborate with the Japanese new order in Asia."

The situation along the road may speedily become desperate, he said, since "operations in Burma have slowed supplies to China and sapped the strength of the Chinese Army."

The military commentator said the British Army was fighting successfully around Monywa, a town which lies on the Ye-U-Mandalay railroad just east of the Chindwin River and 60 miles west of Mandalay. This force is protecting the British forces who are withdrawing to the north to protect routes to India from Kawlin and Mawlaik.

British troops disposed of Japanese units in this action around Monywa, he said, and now are mopping up Burmese who fought with the Japanese.

There is a third Japanese advance which is aligned with those up the Burma Road and the Chindwin Valley—a push along the Irrawaddy which seeks to flank the British from the north.

Huns Execute 10 For One Nazi;

BERNE, Switzerland, May 5 (AP) —Ten hostages have been executed in Lille, France, 50 others have been deported and very serious general restrictions will be taken against the population of that German-occupied city in reprisal for the assassination of a German soldier there April 30, it was reported today.

(Private advices reaching New York said 55 French hostages have been executed in Lille by the Germans but no details were given. That total brought to at least 777 the number of Frenchmen known to have been executed by the Germans.)

The Swiss Telegraph Agency, quoting information in the newspaper Grand Echo Du Nord, said the executions and deportations took place April 30.

Supply Ship Fired

LONDON, May 4—(CP Cable).—A Hudson bomber piloted by Flt.-Sgt. E. L. Howey, Exter, Ont., one of a Canadian coastal command squadron attacking two German convoys off the Netherlands coast, scored four direct hits on a supply ship today and left it blazing fiercely.

The attacks were made at low level despite a terrific anti-aircraft barrage. Howey said that after the bombs hit he saw bright orange flashes and flame.

"The ship blazed up quickly," he related. "I don't think it could remain afloat."

Herridges Urges National Gov't. Lest U.S. Step In

OTTAWA, May 4—(CP).—(Advance)—Hon. W. D. Herridge, former Canadian Minister to Washington, said today in a service club luncheon address that Canada must have a national government to give it leadership or the day may come when the United States will have to intervene in Dominion affairs.

Mr. Herridge, one-time leader of the New Democracy party, said the change from party government to National Government would not come from Parliament.

"You must bring about this change, you and men like you," he said to his hearers. "This country has given you its best. You can repay it. You are trained to think clearly and act wisely. You have experience. Your patriotism is unmortgaged. You are the natural leaders."

The average man was diligent to dodge responsibility, but the manpower plebiscite had put Canadians "on the spot."

"If you refuse the challenge, where is there any hope?" he said. "If men like you decline to make a fight, there is no hope. Your country will continue to subside.

"Then a day may come when something unbelievable will happen. The United States may have to intervene in Canada. We may begin to take orders from Washington.

"No Other Way"

"That would be hateful to Washington. But it would have no choice. Washington well knows what happens to a leaderless democracy. It has France painfully in mind. Washington cannot afford to have another France in North America. That might be the canker which would destroy democracy throughout the new world."

The curse of Canada had been lack of leadership.

In time of war it was not possible for party government effectively to lead a democratic state, because its very nature compelled disunity.

"When you get up a wartime party government and arm it with despotic powers, you prepare the way for Fascism," Mr. Herridge said. "And somewhere on the way to fascism the throat of freedom will inevitably be cut. The personnel of the govern-

HERRIDGE URGES

(Continued on Page 2, Column 4)

R.A.F. Batters Hamburg; Hun, Exeter

Admiralty Reveals 3 Of Hitler's Warships Knocked Out

LONDON, May 4.—(CP).— The R.A.F. resumed its incessant pounding of German aerial bases, mainly Le Havre in occupied France, today, the high-flying squadrons roaring across the channel which a few hours earlier had heard the engines of night bombers returning from smashes at the submarine base of St Nazaire.

Hamburg, great German port on the Elbe river, Kristiansand in South Norway and St. Nazaire were the main targets. Six fires in the Norse raid were visible 50 miles.

Lange fires were left burning in Hamburg, which was pounded for the first time since the night of April 17.

German night bombers retaliated for the Hamburg attack with a heavy assault on Exeter, in southwestern England, but Britain's night sharpshooters shot down five German planes over Britain and two others over airdromes in occupied France during the night. About 30 German planes were in action, giving the R.A.F. night fighters a bag of almost one of four.

The raid on Hamburg was the first since the night of April 17 when a strong force of Britain's most formidable bombers—Stirlings, Wellingtons, Manchesters and Hampdens—spread many fires. Selection of the great northern port and naval base as a target underlined Britain's growing attention to keep Nazi seapower crippled and land-locked.

Scare for Toulon

Mysteriously, air alarms sounded and ground defences went into action before dawn this morning in the French port of Marseille and the great naval base at Toulon, about 40 miles farther east on France's Mediterranean coast.

The only explanation for the alarms was the Vichy radio's broadcast that unidentified planes appeared over both places but dropped no bombs.

Renewal of the assaults on much-bombed Hamburg, despite poor flying weather over Germany, came within 24 hours of a joint Admiralty-Air Ministry announcement that three of Germany's most potent war vessels have been knocked out of the war for some time to come.

These are the 26,000-ton sister battleships Gneisenau and Scharnrorst and the 10,000-ton cruiser Prinz Eugen which escaped home through

R.A.F. BATTERS

(Continued on Page 8, Column 1)

Anti-Tank Guns AA's At New Peak

OTTAWA, May 4.—(CP).—Canadas production of anti-aircraft and anti-aircraft guns established new record in March, Munitions Minister Howe announced to-day. No figures of production were given, but Mr. Howe's statement said:

"The output in several instances now is months ahead of schedule, and substantial revisions of peak estimates have become necessary."

"A commendable feature of these results is their achievement with-

ANTI-TANK GUNS

(Continued on Page 2, Column 2)

Three Elephants 1st Jap Captured

By DANIEL DELUCE
Associated Press Staff Writer

WITH CHINESE FORCES IN BURMA, April 19.—(Delayed)—(AP) —Three captured Japanese elephants lumbered into Chinese field headquarters today, their gleeful Chinese guards having more fun than a circus.

A Chinese patrol ambushed the elephant transport column several days ago near Toungoo, far behind the front line. There were five pachyderms, each carrying four tons of dismantled artillery and ammunition. Their escorts were eight Japanese riflemen and two Indian mahouts.

Rounding a turn in the road they came in range of Chinese machine-gunners who killed six of the Japanese and two of the elephants. The remainder of the unit was captured.

The Indians said they were forced to work for the Japanese. One of the Japanese escaped but the other was brought to the rear in good health. Chinese officers said he was the only enemy trooper to reach headquarters alive since the Chinese army entered the Sittang front.

Redecorators

LEWES, Del., May 4.—(AP)— Two sea-going survivors of a ship torpedoing, recuperating in a hospital here, asked attendants for scrub brushes and a can of paint. "We always clean up a ship's quarters before we leave," said Seamen James Jensen and Josef Waxler. They redecorated their room.

Colored Trouble In Detroit

2,000 Negroes Loot, Burn Cafe After One Shot

DETROIT, May 4—(AP).—Three policemen were injured by flying bricks early Sunday while dispersing a Negro mob estimated at 2,000 which looted and burned a restaurant operated by a white proprietor after a Negro was shot and seriously wounded in another nearby white restaurant.

It was Detroit's second major demonstration of inter-racial animosity in a little more than two months.

State troops with fixed bayonets, State police and city police still maintain constant guard over the $1,000,000 sojourner truth housing project for Negroes, scene of rioting February 28 when white residents of the neighborhood, who had protested Negro occupation of the 200-home Federal development, clashed with the Negroes.

Detective-Inspector William Delisle said the new disorder, miles away from the sojourner truth project, followed the shooting of Henry Rollin, 46-year-old Negro, in a restaurant altercation.

Police arrested Peter Kafcas, 22, son of the restaurant proprietor, and held him for investigation.

While officers were restoring order in the vicinity of Kafcas' restaurant, Delisle reported, Negroes gathered at the second.

Claim Hun General Staff Aided Giraud

Took French General 8 Months To Weave Thread His Wife Sent, Into Rope

LONDON, May 4 —(CP Cable)— Free French sources said last night that Vichy authorities would not dare to turn Gen. Henri Honore Giraud over to the Germans from whom he escaped recently and the widely-read Reynolds News declared the general escaped with the connivance of the German high command.

In its most prominently displayed front page story Reynolds said today that Giraud had been allowed to escape from the Koenigstein fortress where he had been held since the capitulation of France and that the German general staff now is "practically unanimous in its opposition to Hitler."

Quoting sources "which in the past have proved reliable," Reynolds said an influential section of German industrialists is attempting to form a Catholic opposition to Hitler."

"Through German representatives in a neutral embassy these people have tried to make contact with the Allies," the newspaper said, adding: "They are prepared to offer the restoration of democratic government after Hitler is overthrown."

Reynolds quoted a Swiss source as saying that Heinrich Himmler, chief of the Gestapo, found a list of German generals and industrialists who were preparing to take over from Hitler and negotiate for peace. Hitler, the Swiss source said, was given the list before he made his birthday speech.

Propaganda being spread throughout Germany that Hitler is about to deal with "capitalists, profiteers and cowardly generals" who are holding up the war effort is regarded in some quarters as a preliminary to a new Nazi blood purge, the newspapers said.

It added that all these stories must be accepted with reserve because "Hitler and Mussolini are quite capable of encouraging such rumors in order to cover preparations for a new attack, but there is a great deal of evidence pointing to the conclusion that Hitler and Germany are facing a grave internal crisis."

Of Giraud, a hero of two wars, Free French sources declared: "It is clear that Vichy is determined to protect him. Petain will show himself very firm on this point and it is doubtful if even Laval would accede to the German demands which, if met, would exasperate the French people who hold Giraud in such high esteem."

8 Months' Preparation.

VICHY, May 1 — (Delayed).— Gen. Henri Giraud disclosed to-day that eight months of painstaking planning paved the way for his successful flight from supposedly escape proof Koenigstein fortress where he was a prisoner of war.

Here is the story as Giraud told it to friends in the same matter-of-fact terms he might have used to described a well-conceived military operation:

"For eight months every package I receeived from my wife included strands of thread that I wove into a cable 20 metres (about 65 feet) long. (Thirty-seven words were deleted here by censor).

"Shortly afterwards I reached the nearest railway station but the alarm was quickly given and severe control already had been organized

CLAIM HUN

(Continued on Page 2, Column 1)

The Weather

Peterborough Temperatures:

To-day:
Night low..52 — Noon.....57

Yesterday:
Highest....77 — Lowest....52

One Year Ago:
Highest....64 — Lowest....37

Sun—Rises at 6:07 a.m., Sets 8:23 p.m.

Weather Forecast:

Georgian Bay—Fresh to strong winds; cloudy and cooler, with light scattered showers or snowflurries. Tuesday: Moderate to fresh winds; partly cloudy and cool.

Lower Lake Region — Fresh to strong winds; partly cloudy; cooler to-night. Tuesday: Moderate to fresh winds; partly cloudy and cool.

Ottawa and Upper St. Lawrence Valleys — Fresh winds; partly cloudy and cooler to-night and Thursday, probably light scattered showers.

Deny Fascist Chiefs Shot

Said To Have Opposed Italians Going To Russia

LONDON, May 4—(CP)). — An Italian broadcast of a semi-official statement described as "absurd and ridiculous" today the report that prominent members of the Fascist party had been arrested for protesting against sending Italian troops to the Eastern front.

A supplement to the Soviet Russian communique early today said that many prominent representatives of the party had been shot after they were arrested, and that it was believed the victims had opposed sending Italian troops to help Hitler.

That some tightening up of Italian legal procedure is under way was seen in a Berlin broadcast today that Il Duce will receive judges and other legal experts who have been working on a new civil code. The commission is to make its report Wednesday.

A Tass broadcast from Moscow today indicated that Hitler may be using the rival territorial claims of Italy and France to play the two countries against one another.

The broadcast said dispatches from Switzerland reported a fresh wave of demonstrations in Italy demanding transfer of Nice in Southern France to Italy.

JAPANESE FORCES ARE 30 MILES FROM FREE CHINA'S BACK DOOR

CHUNGKING, May 4 — (AP). — Heavy Japanese reinforcements were reported moving up the Burma Road from Lashio today in support of advance units which fought their way to within 30 miles of the Yunnan frontier, back door to Free China.

(A Reuters' dispatch from Chungking said the Japanese had launched a violent assault upon Chinese positions only 23 miles from the Yunnan border.)

Dispatches from the front told of sharp fighting at Kweichieh, 58 miles north of Lashio, where the railway from Rangoon connects with the tortuous highway over which war materials were flowing into China only a few weeks ago.

The presence of Japanese troops at Kweichieh represented a 25-mile advance in about 4° hours.

News of the Japanese advance up the Burma Road was accompanied by an official announcement that Chinese forces had withdrawn Friday from bomb-scarred Mandalay, the one-time Burmese capital about 125 miles southwest of Lashio.

The Chinese declared they are still holding Taunggyi, about 100 miles south ast of Mandalay, but it appeared their situation there is precarious.

Japanese forces have been reported in the vicinity of Hsipaw, some 40 miles south of Lashio on the road to Manadalay. If these units succeed in joining hands with the Japanese at Mandalay the Chinese troops at Taunggyi would be cut off.

Chinese Pilots Active

Bombers flown by Chinese pilots and escorted by members of the American Volunteer Group, however, were reported to be smashing hard at the Japanese at Lashio.

A.V.G. headquarters announced last night that "a Chinese bombardment group" had heavily attacked the Lashio airdrome, blowing up a fuel dump, setting fire to buildings and bombing grounded planes. Escorting fighters strafed the ground.

(The announcement was the first official mention of "a Chinese bombardment group" and might indicate that reinforcements of heavy bombers had reached China—prboably by way of India.)

Recapitulating the situation in Burma, a Chinese army spokesman declared that the Japanese had lost between 13,000 and 14,000 killed and wounded since the campaign there began Feb. 5. He put Chinese losses at 3,000 to 4,000.

The spokesman said "only a portion of the Chinese Expeditionary Force" in Burma actually has been in contact with the invaders thus far and declared the Chinese still are confident of ultimate success.

Minimizing the loss of Mandalay, he said the Chinese had withdrawn "voluntarily because of strategic considerations" and promised they would regain the city.

MORE ABOUT—

Claim Hun

(Continued from Page 1)

at the station.

"Without hesitating I took a young woman traveller by the arm and marched on to the station platform wih her. "After a trip without incident, I got off the train in an Alsation station near the Swiss frontier. (23 words censored).

"Then I crossed the frontier into Switzerland."

Giraud did not elaborate on the story, although other friends who intimated they had the information from him said that on the first try he found the rope was too short and he had to climb back and wait until he found enough materia to stretch it to its proper length.

When he finally made good his escape, these friends said, he came face to face with a German sentinel just after he had slipped down the rope.

"Pretty cold to-night isn't it, my boy," Giraud is supposed to have asked the sentry.

The surprised sentinel was reported to have replied "Yes sir" as Giraud stuffed his hands in his pockets and strolled off, whistling.

Because the alarm had been given, Giraud was not able to take a direct express but had to change trains numbers of times before he reached Alsace.

Not Surrendered Yet

VICHY, May 4.— (AP) — The whereabouts of Gen. Henri Giraud, who escaped from a German prison and fled through Switzerland to unoccupied France, were uncertain today but official sources denied he had been turned over to German military authorities.

(A Reuters dispatch from Berne, Switzerland, said the General was reported visiting with relatives at Lyon, in unoccupied France.)

Commenting on reports current during the week-end concerning the General's fate, these sources said:

"As a result of erroneous indications, rumors circulated with insistence that he had been handed over to German military authorities at Moulins. Information from official sources formally denied this news and states that Gen. Giraud is still in unoccupied France."

Reports which the Associated Press received Saturday night from reliable European informants said Giraud was in custody near Vichy while the French and Germans argued over whether he should be returned to the Nazis. These advices, however, said nothing about his having been turned over to the Germans at Moulins.

In London, Free French sources expressed belief that fear of enraging the French people would prevent the Vichy Government from turning Giraud over to the Germans.

MORE ABOUT—

Anti-Tank Guns

Continued from Page 1

out capital assistance beyond that originally advanced," he said. One new wartime Canadian factory exceeded by more than 300 per cent. its scheduled March output of anti-tank guns. In another instance, a plant producing an improved type of antiaircraft gun was six months ahead of its program.

Output of ammunition plants also reached new high levels last month and Canada turned out its 100,000th 500-pound bombs, the Minister said. Small arms ammunition was being produced "to the tune of millions of rounds every day."

Average production of all explosives and chemical plants during March was one-fourth better than rated capacity, he added.

Four munitions plants had started production on as many new types of shells since the beginning of the year, and they now were rolling off the assembly ines in 'steadily increasing quantities.'

Among the new types being produced were three calibres of anti-tank and one calibre of tank shells. Shells now were being made in Canada of 16 different types.

Successful Bazaar In Roseneath Hall

ROSENEATH, May 4.—(ENS).—The bazaar held under the auspices of the United Church W.A. in the town hall on Saturday afternoon and evening netted the Society slightly over $45. Satisfaction was expressed by the members over the result, and the patronage received, in view of the advanced season and the pressure of farm work. Mention might be made of the farm table, for included in its display were one hundred and eleven potted foliage plants, the donation of Mrs. E. Sandercock. Other departments included needlework, novelty, home cooking and afternoon tea.

The absence of a homemade candy table was a disappointment to many, children included, but sugar restrictions made this action necessary.

CUT DOWN ON GAS

Sales of petrol decreased about 40 per cent in the first month of rationing in South Africa.

Drownings Lead Weekend Toll Of Eight

(By The Canadian Press)

Eight fatalities were reported in Ontario during the week-end including four drownings, three traffic fatalities and the death of a workman crushed in an elevator shaft.

Three soldiers from No. 12 Basic Training Centre at Chatham were drowned in the Thames River Saturday in canoe accidents. Pte. Orville Weeres, 19, of Ordill, Sask., and Pte. William Liggins, 19, of Mazenod, Sask., were drowned when the canoe in which they were riding with two girls overturned. One of the girls swam ashore and the other was rescued by onlookers.

Pte. Charles St. Hillier and Pte. Jack Benjamin Barron of Montreal were paddling in the river when their canoe overturned and Barron was drowned. St. Hillier managed to swim to shore.

Ernest Fry of Toronto and two companions were dumped into the waters of Lake Simcoe Sunday when their boat capsized in a sudden squall. Fry drowned after several attempts to right the boat, but his companions managed to keep afloat until rescued.

Crushed in an elevator shaft between the ground floor and the basement of the Kingston Hotel in which he was employed, William Abrams, 60, died in hospital Saturday two hours after he was admitted with chest injuries. Abrams was repairing the elevator mechanism at the time of the accident.

Miss Margaret Harkness, 23, of Kingston died Saturday of injuries suffered when two automobiles collided head-on on a highway near Perth.

Injured a week ago in a motor accident near Bond Lake, Howard W. Kirkman, 23, of Toronto died Saturday of internal injuries.

George McCaskell, 50, of Newboro, Leeds County, was killed late Friday night when the car in which he was a passenger left the road, hit a pole and overturned on a highway near Westport. Peter Whelan of Crosby, who police said was the driver of the car, was thrown through the cloth top of the car and escaped serious injury.

Hold 2 In Theft Of Synthetic Rubber Formula

NEW YORK, May 4 — (AP). — Two New Jersey men were charged early to-day with assault, robbery, and the kidnapping of Samuel B. Sklar, a Brooklyn research chemist, who told police he had perfected a process for the manufacture of synthetic rubber, but that it had disappeared during a scuffle with his alleged abductors.

After hours of questioning, the prisoners were booked on the three charges as Samuel Paris, 39, of Bradley Beach, N.J. who said he was superintendent of a hosiery mill, and Julius Suhoke, 35, of Paterson, N.J., who said he was a machine inspector at the Federal Shipbuilding and Dry Dock Company, Kearny, N.J.

Detective James Kane said that Sklar, told him he was lured into an automobile by the men who said they were taking him to "police headquarters" for questioning and that when he protested they struck him on the head.

Sklar escaped from the moving automobile a few blocks away from his home and his screams brought police and caused sounding of an alarm for the car, whose licence plate had been noted by passersby.

Patrolman Herman Lowenstein spotted the car later, and arrested its occupants.

Sklar suffering from a possible fracture of the skull and lacerations of the face, was quoted by Kane as insisting he had his rubber formula on his person when his abductors forced him into their car, but that it was missing when he escaped.

Havelock News

Week-end visitors were Messrs. Wm. Copp, Alex McLaughlin, Harry Balfour and Hector Bannon, Trenton, at their homes here; Mr. and Mrs. Walter Saunders and Miss Marjorie, Toronto, at their Belmont Lake cottage; Mr. and Mrs. Donald Kirk, Ardendale, with the latter's parents, Mr. and Mrs. Luke Thompson.

L.A.C. Edward Williams, Toronto, and L.A.C. Howard Harnden, Malton, are spending their leave in Havelock.

Mr. and Mrs. Morley Byam and Mr. and Mrs. Blake Haig, Toronto, spent Sunday with their parents, Mr. and Mrs. Peter Haig.

Calling Reesrves

LONDON, May 4 — (CP). — Officers, non-commissioned officers and reservists have been called for additional military training and new military measures are being taken by the Vichy French at Madagascar, said a Reuters dispatch to-day from Port Louis in Mauritius, the small British island 600 miles east of Madagascar in the Indian Ocean.

MONTREAL POULTRY

MONTREAL, May 4 — (CP). — Poultry prices per lb: Chickens, milkfed Grade A, 28 to 30c; B, 26 to 28½c. Fresh fowls, 23 to 25c. Turkeys, 33 to 35c. Ducks, domestic, 28c.

Help Problem Looms In Rural Areas

"Thanks for the editorial Saturday about the probable need of urban help at harvest time," F. C. Paterson, agricultural representative said this morning. "Local organizations are being formed in western Ontario cities for this purpose. Two that I know of are in Kitchener and Galt. I think everybody is hoping that auxiliary help of that kind will be needed because it will mean that farmers will have a big harvest. However, organization will have to be inspired from within the urban centres. The Department is anxious to help in every way possible, but does not think that it should go to the length of actually trying to get groups together for emergency service if ffarmers cannot handle the crop. Besides there would probably be more enthusiasm put into the effort if an organization started from its own interest and desire to be of help."

Feed crops for 1942-43 are apparently going to be about average. One exception in the grain prospects is fall wheat, promising an increase of 40 per cent.

Mr. Paterson mentioned some of the factors looming over the supply of feed for next winter.

Feed Question

"There is no assuance that the free freight policy on grain feeds from the west will be continued through 1942-43. Again, the west is increasing its production of livestock. Alberta marketed last January 216,068 hogs, as compared with 169,628 in Ontario that month. Adequate transportation facilities may not be available for grain transport because of the freight demands for moving war materials."

Mr. Paterson also said that there was likelihood of more western grain going to the United States next year.

"Canada and the United States have agreed to pool grain, and it may be that considerable supplies of our grain from Alberta and Saskatchewan moy go south to Iowa, Ohio and Dakota. The point is that we do not know how we are going to fare for feed grain next winter. Farmers are probably tired of hearing me talk about this subject, but it seems to me to be of first importance. We grew more corn last year, but a lot of it was diverted to the production of industrial alcohol.

"Many of our farmers are doing their utmost in planting grain and seeding down, and if we get fine weather through the growing season there is likely to be a bottleneck at harvest time."

Assignment of experienced farm workers now in the army is said to be in the official plans, and more of that expedient is expected to be announced later this season.

MORE ABOUT—

Herridge Urges

Continued from Page 1

ment will become less mild. I warn you that it may be just as easy in Canada as it was in France, to replace Petains by the Lavals."

When the war came, real leadership would have enacted total conscription but the people did not want it and party government ran away from it. Before the manpower plebiscite there had been a demand for conscription but party government hid behind its pre-election pledge and "passed the buck to the people."

Mr. Herridge said he believes that had Canada wished to send the Canadian Corps to Libya, Prime Minister Churchill would have approved. But there was the question of whether the Canadian Corps overseas was ready to fight.

Not Enough Support

"In my opinion, the Canadian Corps had not reinforcements adequate to sustain it in offensive action," Mr. Herridge said. "Soldiers who have served in England support this view. The government replies that Gen. McNaughton (Lt.-Gen. A. G. L. McNaughton, Canadian Army Commander in the United Kingdom) is satisfied with the supply or reinforcements.

"This is not fair to Gen. McNaughton. There must be some mistake. To clear it up, the government should put the direct question to Gen. McNaughton: 'Are you satisfied that in the event of early and sustained offensive action, the Canadian forces have adequate reinforcements now available?'

"Lacking adequate reinforcements for even a corps, the government nevertheless sanctions the formation of an army. A strange way to strengthen our forces for a possible impending offensive. In the circumstances there is no justification for an army. Whom do we think we are fooling."

Col. Herridge said a national government might be created by a declaration of parliament that the circumstances of war demanded a national government, by formation of a cabinet with membership based on the relative voting strength of the various parties in the 1940 general election, and the creation of a war cabinet of five members with supreme authority over conduct of the war in all its manpower, economic and strategic phases.

Orders Rents Cut

WASHINGTON, May 4.—(AP)—Price Administrator Leon Henderson has ordered rents reduced and stabilized in 302 United States defence areas within 60 days. In 259 of the areas, the rent prevailing March 1, 1942, was fixed as the maximum that may be charged; in 28 areas the maximum date set was April 1, 1941; in eight areas the date chosen was Jan. 1, 1941, and in the remaining seven the date was July 1, 1941.

Japs Heading Again For Moresby

Allied Fliers Score Hits On 3 Ships Down 12 Planes

UNITED NATIONS HEADQUARTERS, Australia, May 4.—(CP)—The United Nations kept sharp watch today against a possible Japanese overland smash on Port Moresby after enemy forces again penetrated the Markham Valley of New Guinea.

The Japanese travelled 27 miles up the valley from Lae to Nadzab but later retired to positions around Lae.

The Japanese may attempt to get advanced airfields on the southeast tongue of the island north of Australia or may try eventually to push through the formidable mountains separating their north coast bases at Lae, Salamaua and Finschhafen from Port Moresby on the south coast.

That the Allies are not taking chances of a Japanese threat to their vital defence outpost either by land or by combined land-sea attack is evident, however, from the scope of their week-end air activities.

On the defensive, a communique said today, they bagged three Japanese bombers and one fighter from a formation of 12 enemy bombing planes and eight zero fighters Sunday in another of the frequent air attacks on Port Moresby. Allied losses were light.

Another 15 Japanese planes were shot down in other scattered battles during the week-end, headquarters reported.

Offensively, United Nations airmen damaged three Japanese transports at Rabaul, New Britain, Saturday, and a four-engined flying boat yesterday at Bougainville, in the Solomon Islands.

Up the Markham Valley

The new Japanese push into the Markham Valley was said to have reached Nadzab, 27 miles west of Lae, and another point 15 miles south of Salamaua. There was no contact between the Japanese forces and the Allies.

This was the second such incursion. Soon after fanning out to the island fringe north of Australia after the battle of Java, the Japanese launched a push through the valley but it was wiped out by sudden torrential rains and floods and the enemy forces fell back to their coast-

JAPS HEADING

(Continued on Page 8, Column 2)

LAKEFIELD

Harry Jewell Guest Of Honor

LAKEFIELD, May 4.— (ENS). — Some twenty-two members of the C.G.E. Wire Dept. gathered last week at the home of Eric Pearse, 435 Rogers street, Peterborough, for a stag fowl supper in honor of Harry Jewel, whose wedding occurs this Saturday.

A toast to the guest of honor was made by Eric Pearse, and speeches were given by Jimmy Byrne and Marshall Heslip, the former presenting Harry with a maroon, brocaded satin lounging robe as a token of the group's esteem.

The banquet, deliciously prepared by Mrs. L. O. Pearse, Eric's mother, was served by his father, Mr. Pearse, assisted by Norm Laton.

An hour or so was spent in a happy round of songs, with guitar music by Jimmy Byrne.

Mr. Frank Burgess and Miss Helen of Peterborough, visited friends in the village on Saturday.

Mrs. W. W. Yale is spending a few days in Chatham.

Mr Cleveland Robb, of Peterborough, took the morning and evening services in Regent street United church on Sunday, the Rev. George Kelly being unable to attend on account of the parsonage being unlet quarantine for scarlet fever.

Mrs. L. Dever spent a few days with her sister, Mrs E. Bronson of Mt Julian, recently.

MORE ABOUT—

Hun Fighting

Continued from Page 1

2,000 Nazi officers and men have been killed on the Leningrad front, the Soviet information bureau announced today in the second successive report of heavy German losses on the siege lines around that northern city.

A communique yesterday said 1,500 Germans had been killed there and others captured along with arms and provisions.

Although indications pointed to Russian plans for their own spring offensive, the communique again reported "nothing of importance" at the front. It told, however, of one unit at an undesignated point on the 2,000-mile front which drove the Germans from "important communication lines."

One intimation of Soviet intentions was the oath taken by Red army forces yesterday under Premier Stalin's order to make 1942 the year for final defeat of the Germans.

"Even more active military operations" were forecast as imminent by Pravada, the official Communist party newspaper.

Cheese, Produce and Livestock

MONTREAL PRODUCE

MONTREAL, May 4 — (CP). — Produce market prices here yesterday, as reported by the Dominion Department of Agriculture, follow:

Eggs.—Graded shipment selling: A-large, 29½c; A-medium, 28c; pullets, 23c; B, 25½ to 26c; C, 23c. Receipts for past week, 13,987 cases. Same week last year 38,819 cases.

Butter. — First grade creamery prints, jobbing price, 36 to 37c; first grade solids, jobbing price, 35½ to 36½c; wholesale, Quebec, No. 1 pasteurized storage, 35c; No. 2 storage, 34½c. Receipts for past week, 7,962 boxes. Same week last year, 10,341 boxes.

Cheese.—Current receipt, Western, white, 19¼ to 19⅜c; colored, 19¼ to 19½c f.o.b. factory shipping point; Quebec white and colored, 19⅝c delivered Montreal; wholesale, Western Quebect white, 20 first grade April, f.a.s. Montreal. Receipts for last week, 13,558 boxes. Same week last year 3,562 boxes.

Potatoes.—Quebec Whites, No. 1, $1.65 to $1.75; No. 2, $1.25 to $1.50; N.B. Mountain No. 1, $1.80 to $1.85; P.E.I. Mountain, $1.80 to $1.90; Whites, $1.80 to $1.85; Manitoba Whites No. 2, $1.55 to $1.70.

FRUITS AND VEGETABLES

TORONTO, May 4 — (CP). — Wholesale fruit and vegetable prices here today (supplied by White and Company) follow:

Radishes, 30 to 35c; beets, hamper, $1.25; carrots, hamper, $1.50 to $1.65; parsnips, $1.50 to $1.65; turnips, hamper, white, 75c; yellow, 50c; B. C. Winesaps apples, combination pack, $3.00 to $3.25; asparagus, $1 to $1.25; outdoor rhubarb, 30c doz.

Calif Navel oranges, $5.35; Florida Valencia oranges, $4.25 to $4.50; Florida grapefruit, Black Diamond, $4.50 to $4.75; Arizona grapefruit, $4.25 to $4.50; Wash. Delicious apples, extra fancy, $3.50; Wash. Winesaps, extra fancy, $3.50; Calif. lemons, all sizes, $5.50.

California lettuce, 6's, $5.50; 5's, $5.75 to $6.00; Calif. grapes, lugs containing 28 lbs. $5; Argentine grapes, Elmiras, 20-lb. boxes, $4.75; Maryland sweet potatoes, $2.25; Jersey sweet potatoes, $2.75; Texas yams, $2.25; Eatmore cranberries, $5 to $5.25.

California cauliflower, $2.65 to $2.75; California carrots, $3.75 to $4.00; Texas spinach, $1.35 to $1.50; Texas broccoli, $5.00; Texas radishes, $3.50; Texas new peas, $3.75 to $4.00; Texas new beets, 4 doz. to case, $2.25; Texas new cabbage, large crates, $3 to $3.25; green peppers, 90c dozen; parsley, $2.50; Calif celery, green or white, $3.25 to $3.50; Florida celery, green, $3.25; California endive, 5 doz. to crate, $4.50; Mexiican tomatoes, $4.25 to $4.75; Louisana strawberries, $3.75 to $4; Cuban pineapples, $4.50 to $4.75.

BUFFALO LIVESTOCK

BUFFALO, N.Y., May 4—(CP)—Hogs, 1,900; bulk good and choice, 180 to 240 lbs. $14.60 to $14.65; similar weight trucked-ins $14.25 to $14.35; rough and weighty sows, $13.25 to $13.50.

Cattle, 1,200; holdovers approximately 500, largely Canadians. Good yearlings, $13.60; most native steers and heifers $11.50 to $13; Canadian offerings $11 to $11.75; relatively few eligible to $12 and above; beef cows, $9.25 to $9.50; strong weight sausage bulls, $10.25 to $10.60.

Calves, 550; good and choice, $14.50; common and medium $9 to $13.

Sheep, 1,300; good and choice 80 to 90 lbs. shorn offerings No. 2 and No. 3 pelts, $12.50 to mostly $12.75.

WINNIPEG GRAIN

WINNIPEG, May 4 — (CP). — Listless trade was noted on Winnipeg Grain Exchange today with only one transaction in May wheat in the first half hour of business and minor local and mill purchases in the July position. There was no indication of export business in either wheat or flour. Wheat futures here were unchanged with May at 79¼ cents a bushel and July at 80⅝. Chicago wheat was reported ⅝ cent higher. In the coarse grain pit here only a few scattered trades were reported in October oats.

Saturday's Quotations.

	Open	High	Low	Close	Prev. Close
Wheat—					
May	79¼	79¼	79¼	79¼	79¼
July	80⅝	80⅝	80⅝	80⅝	80⅝
Oats—					
May	....	....	....	51½	51½
July	....	....	....	51½	51½
Oct	50¼	50⅝	50¼	50⅝	50¼
Barley—					
May	....	....	....	64¾	64¾
July	....	....	....	64¾	64¾
Oct.	63¼	....	....	63¼	63⅛

CAMPBELLFORD PRODUCE

EGGS—Produce dealers offered the following prices for ungraded eggs delivered in Campbellford Saturday: A large 25c; A medium 22c; A pullet 18c; B grade 20c; C grade 16c.

CREAM — Delivered prices for churning cream continued at special 38c; No. 1 grade 37c; No. 2 grade 34c. One cent less for truck cream.

BUTTER—To retailers in pound prints No. 1 grade 36c; No. 2 grade 35½c.

BACON-HOG PRICES

TORONTO, May 4 — (CP). — Prices were unchanged at bacon-hog markets reporting today.

Liveweight—Chatham, $10.75.

Dressedweight. — Hamilton, $15, delivered; Brantford, $14.60 plus transportation; London, $14.85 delivered; Hull, $14.50, plus transportation; Barrie, $15.

TORONTO LIVESTOCK

TORONTO, May 4 — (CP). — Cattle trade was slow especially on steers and heifers up to mid-session on the Livestock Market here today. Butcher cows, bulls, a few fed calves and stockers were steady. Bids on steers and heifers were generally lower with sales too few to establish quotations. Veal calves were weak to 50 cents lower. Lambs and sheep were steady. No price was established for hogs.

Receipts reported by the Dominion Marketing Service were: Cattle, 2,500; calves, 970; hogs, 1,110; sheep and lambs, 220.

Butcher cows sold at $6.50 to $8.75; bulls, $8 to $9; a few fed calves, $10.50 to $10.75; stockers, $8 to $10.

Veal calves sold at a general top of $14.50 for choice, with a few tops at $15 and common lights selling downward to $8.

Lambs sold at $13 for good feedlot lambs and Spring lambs at $9 to $12 each.

Sheep sold at $5 to $8.

Hogs closed previously at $15.20 to $15.30 dressedweight at yards or plants.

Husband Faces Assault Charge

Arnold Bruce, 29, arrested at his home yesterday, faced a charge in police court this morning of assaulting his wife, occasioning actual bodily harm and pleaded not guilty.

Bruce asked for an adjournment, telling Magistrate O. A. Langley that he wanted an opportunity to consult counsel.

"I am opposing an adjournment," said Crown Attorney McElderry, K.C. "I think under the circumstances he should be remanded."

Magistrate Langley thought so, too, and remanded the accused until Wednesday morning, bail being fixed at $1,000.

"It was just a case of the two boys not being able to wait until they got home," Provincial Constable Price Morris explained in police court this morning when two young men pleaded guilty to illegal consumption of beer.

"They drank on Maniece avenue, some one telephoned in a complaint and they were caught," the officer added, suggesting to the magistrate that he would be satisfied with the minimum penalty in the two cases.

Magistrate Langley acted on the suggestion and fined the two men $10 and 2.50 costs.

OBITUARY

JAMES L. ROWLAND

The funeral of the late James Levi Rowland, whose death occurred at Nicholls Hospital, following a short illness, at the age of 65 years, was held on Saturday at 2 p.m. from Nisbett Funeral Home. Rev. E. W. Rowland conducting the service.

The late Mr. Rowland was a valuable employee of the Canadian Nashua Paper Co., for the past 22 years and had resided in Peterborough and district for the past thirty-five years, with the exception of eighteen months, spent in France. In 1913 he left Peterborough for Croix, Nord, France, being sent there as a foreman from the local plant of the Canadian Cordage Co. His wife and three children also accompanied him. When war broke out he was forced to return to Peterborough.

Although of a retiring disposition he made a host of friends who mourn the loss of one who was always a friend in need.

Five years ago the late Mr. Rowland was predeceased by his younger son Jack, who was born in France and two years ago by his youngest daughter Phyllis, aged 11 years.

Referring to these incidents, during service, Rev. Mr. Rowland said that the deceased had "drunk to the bitter dregs" of the cup of life.

Left to mourn the loss of a loving husband and father are his wife, formerly Eva Garnett; three daughters, Mrs. George Tully and Mrs. Lemuel Pammett, of Peterborough; Mrs. Everett Tully of Smith; and one son Ferdinand, of Smith; also two sisters, Mrs. Ida Thomas and Mrs. Elizabeth Jex, of Port Hope; two brothers, William of Rochester, N.Y., and Fred of Buffalo, N.Y.

Pall-bearers were his three sons-in-law, George Tully, Lemuel Pammett, Everett Tully, and three fellow workers, D. J. McLeod, Harry Welch and William Lockie.

Burial was made in the family plot at Port Hope Union Cemetery.

(Port Hope papers please copy.)

U.S. War Cost Already Up On Last

26 Billion Outlay Being Swelled By 3 Billion Monthly

WASHINGTON, May 4.—(AP).—Government officials announced today that the United States already has paid out in cash for this war as much as it spent during the First Great War.

The cost of the last war to the United States from 1917 until the Peace Treaty was ratified in 1921 was $25,729,000,000, including loans to the Allies.

Since July 1, 1940, when the United States started preparing for the war it has paid out approximately $26,000,000,000 for was purposes. The Treasury paid out $24,509,000,000 and the Reconstruction Finance Corporation and other corporations doing defence work spent about $1,500,000,000 cash.

With spending running over $3,000,000,000 a month, moreover, it won't be long before costs of this war exceed the aggregate cost of the last war including expenditures not only up to the Peace Treaty but also for pensions, compensation, bonuses and other purposes since. Counting these extras, the First Great War cost about $45,000,000,000.

The projected expenditures for this war now exceed $160,000,000,000, but it may take a couple of years to pay that much out. The Budget Bureau figures war costs in the coming fiscal year (starting July 1) at $70,000,000,000. The current year's war bill will be $28,000,000,000, while the first year of preparedness from July 1, 1940, to June 30, 1941, cost $6,047,929,292.

By this time next year, costs will be greater than all American wars put together. Counting pensions and similar after-payments, the previous wars cost something over $62,000,000,000.

The Treasury stopped keeping specific track of the First Great War

U.S. WAR COST

(Continned on Page 8, Column 2)

Calls On Quebec For Volunteers

MONTREAL, May 4—(CP).—Brig. Gen. E. de B. Panet, officer commanding military district No. 4, said in an address here yesterday that Quebec province's "No" vote in the Dominion man-power plebiscite last week "does not mean that French-Canada will relax the full co-operation it has already given to the voluntary system of enlistment."

Gen. Panet, addressing 300 "Old Boys" of Mount St. Louis College at their annual reunion here, said: "You who are veterans of the First Great War and soldiers of the present war will deem it right that all those who want to volunteer for Active Service should do so."

"You will approve of our action in this free, democratic country if we solicit immediately the voluntary enlistment of greatest possible number of soldiers for overseas service."

He said the advocates of a "No" vote in the plebiscite had made the defence of Canada their rally call.

"Very well then, the Canadian army at present can recruit men in two ways acceptable to everyone, by voluntary enlistment for service wherever the strategy of the United Nations demands their presence and by mobilization of recruits for territorial defence.

"Let us apply this dual system to the full, with good heart and forgetting by-gones."

No Gadder

ST. LOUIS, May 2—(AP).—When Pte. Frank J. Stump of Ruffin, N.C., entered the United States army, he really went to it. He has been at barracks for seven months without once applying for a pass to leave the post. "I never did much gaddin' about when I lived on the farm," he explained.

Crowd-Attracter

LOS ANGELES, May 2—(AP). — Police reported an unusually large crowd at the scene of this accident. A car collided with an armored bank truck and 32,000 in coins scattered on the sidewalk. The truck guards recovered from the shock of the crash in time to collect the money from pedestrians.

MAIN STREET TOPICS

COUNCIL MEETING

The monthly meeting of the city council tonight will consider an agenda that is mostly routine affairs.

HE WAS WHOOZY

A well known police court character, distinguished by a gold tooth was on the rampage again on Saturda night, after a sojourn of three months on the hill. He jay-walked across Simcoe street, forced a large car to stop, then scratched a match on the ender, and lit his cigarette, while leaning against the car for support. Then he ambled on, and enquiry at the police station indicated he must have been able to navigate to a secluded spot, for the police didn't collar him.

BUILDING TOTALS

Building figures for the first four months of 1942 show a decided slump as compared to the same period in 1941, but this is due to the fact that industrial expansion last year hit an all time high. Already nine new dwellings are underway this year, and another permit for a new home was taken out this morning. The total for April was $37,544.00 and for the first four months of 1942 was $68,114.00. The April total consisted of two garages at $170.00, 9 dwellings at $31,840, and 43 miscellaneous permits, with a total estimated cost of $5,534.

"EVERLASTING PUNISHMENT"

"Everlasting Punishment was the subject for the Lesson-Sermon for First Church of Christ Scientist in Peterborough on Sunday. The Golden Text was, "The Lord is known by the judgment which he executeth: the wicked is snared in the work of his own hands." (Psalms 9:16). Selections from the Bible included the following from Galations 6:7, 8, "Be not deceived; God is not mocked; for whatsoever a man soweth, that shall he also reap. For he thatsoweth to his flesh shall of the flesh reap corruption; but he that soweth to the spirit shall of the Spirit reap life everlasting." Correlative citations from the Christian Science Textbook, included the following: "Do you ask wisdom to be merciful and not to punish sin? Then 'ye ask amiss." Without punishment, sin would multiply."

MASS MIGRATION

Wild geese are swarming northward in the annual spring migration, and immense flocks passed over the city on Friday and Saturday On Friday evening a huge V of geese almost half a mile long, passed north following the Trent Canal, and out in front were three geese, acting as a sort of advance guard. Two more large flocks passed over the western part of the city, and some person in Smith township about half a mile west of Monaghan road emptied a rifle at the flock, breaking it up temporarily.

DON'T MISS THE
SCOUT CRAFT DISPLAY
IN
THE MARKET HALL
Tuesday - Wednesday - Thursday
MAY 5th MAY 6th MAY 7th
Open Each Night at 8 o'Clock
PACKS AND TROOPS IN ACTION
Everybody Welcome Admission Free
All Units Will Parade at 7 P.M.
Tuesday From Victoria Park

30 Children Heard In Spring Fantasy

CAMPBELLFORD, May 4 (ENS). —An appreciative audience attended the presentation of 'Spring Fantasy,' a musical concert staged by members of St. Andrew's Mission Band under the direction of Band Leader Mrs. F. G. DeCarrol Friday evening. Some thirty children age 7-12 took part in the production which was almost entirely the effort of their able leader. They went through a number of simple routines and sang several choruses, all of them in carefully prepared costumes which added ostensibly to the concern designed to raise their $50 allocation for 1942. Opening scene was in a winter setting with King Winter (Berna Rabethge) in white suit trimmed with fur of the same color and crown of stars that made unmistakeable characterization. Kenneth McFarlane as the Wind and white-caped Jimmy Bailey as Jack Frost were the other two principals in this scene. Spring followed in Scene II with Jean Campbell as Miss Springtime, wearing fancy green costume with wreath of flowers. Berle Spencer as Mother Nature was entirely in white. The prologue was given by Kae Fox, who recited a little piece, "Canada in Springtime," and Berle Spencer gave the epilogue. For winter there was a chorus of snowflakes in white star dotted dresses—Berle Spencer, Barbara Lankin, Betty Dunk, Doris Hendricks, Ellen Messenger, Joan Wood, Gwen Haig, Fern Beggs, Lois Carruthers, Kae Fox. Another group of tots all about 7 years old were the flower chorus. They wore varied pastel shades and did a minuet as a highlight of their contribution. These included Della West, Joy Haig, Joyce Haig, Jean Carruthers, Margaret Carlaw, Marian Bailey, Anne Hay, Joyce Dunk, Betty McInroy, Margaret Gummo. Two butterflies were Valerie DeCarrol and Lois Meiklejohn, who sang and recited respectively. Between scenes Chairman Harold Dunk called on Misses Patricia and Diana Ironside for a piano duet and Mr. Francis DeCarrol who gave two vocal solos.

Y.P.U. Closing Meeting.

A social evening and program were features of the closing meeting of Stephens Y.P.U. (Hoards) which met on Friday with an attendance of more than thirty. The president, Everett Parr, presided, and the program was in charge of a committee comprising Harold Milne, Mrs. C. Heagle, Mr. Walter Sharpe and the president. It included an opening period of devotions for which Rev. J. R. Bick assisted and followed with community singing, led by the president and Miss Mildred Heagle at the piano. Balance of the program included a duet by Misses Jean Hume and Marian Oddie; a reading, Mrs. James Thompson; piano solo, Elsie Rannie; contest, Harold Milne; vocal solos, Isobel Irwin; reading, Joan Hoard; guitar and vocal, Marjorie Wallace. During the business a motion was passed authorizing the purchase of a $5 War Savings Certificate from Y.P.U. funds to be presented to the M. & M. deficit. If they follow last year's re-opening date it will be October 2 before they meet again.

13,000 Cigarettes Sent Boys.

The Catholic Women's League wound up its biggest bingo season in history here on Friday night when the curtain on these popular weekly affairs was rung down until fall. In addition to raising money for St. Mary's Parish and various war charities, the patriotic - minded League also sent approximately 13,000 cigarettes in weekly shipments of 300 to boys from this district who are overseas. Each week every player was invited to put the name of some soldier or airman in a box for that purpose and at the end of the evening a name was drawn and the man would be sent 300. To prevent any more popular service man from getting an extra quota they ruled that only one shipment could be made to each during the playing season. Proof that the smokes are actually reaching the boys is evidenced by the fact acknowledgments have been received from 85 per cent. of them. And that bingo has grown into a fairly substantial business is seen in the League expenditures. Over $550 was spent for prizes, nearly all of it going to local merchants.

Campbellford Boy Suffers Head Injury

CAMPBELLFORD, May 4. (ENS) —Kenneth Peake, nine-year-old son of Mr. and Mrs. George Peake, Rannie street, was knocked down by a car on Front street at about 9:30 Saturday evening. He is thought to have received a slight concussion when the back of his head struck the pavement. However, following medical treatment he was able to proceed to his home where he was ordered to remain in bed for several days. The driver of the car, Thomas Saunders, of Seymour East, was not held by P.C. Bartley who investigated the accident.

LOOK OUT FOR YOUR LIVER

Buck it up right now and feel like a million!

Your liver is the largest organ in your body and most important to your health. It pours out bile to digest food, gets rid of waste, supplies new energy, allows proper nourishment to reach your blood. When your liver gets out of order food decomposes in your intestines. You become constipated, stomach and kidneys can't work properly. You feel "rotten"—headachy, backachy, dizzy, dragged out all the time.

For over 35 years thousands have won prompt relief from these miseries—with Fruit-a-tives. So can you now. Try Fruit-a-tives—you'll be simply delighted how quickly you'll feel like a new person, happy and well again. 25c, 50c.

FRUIT-A-TIVES Canada's Largest Selling Liver Tablets

Heroes In Action

This picture depicts action mentioned in the U.S. navy press release headed, 'Twenty Men —Promoted in Navy for Meritorious Action during Bombing Attack.' Members of an anti-aircraft machine-gun battery are shown still at battle stations after repelling a Japanese bomber which attempted a suicide plunge into warship on which they are stationed. Action took place during February's raid on Jap-held Marshall islands. No names were given.

FRANTIC WEEKEND

By EDMUND FANCOTT

SLEEPING BEAUTY

CHAPTER XVI

"Oh!" shrilled Peggy as she saw Baldy, registering with Fay the intimation that she would have been less surprised to see the Nizam or Hyderabad on a purple elephant.

"Bright girl," was Baldy's mental note, as Peggy had intended it should be.

Fay camouflaged a slight frown as she saw Baldy. A nuisance, if she had to resume the whole argument with him all over again, and the concert party idea would best be promoted with the rest of the party for moral support and Baldy conscious of the limelight. She moved to go, but Baldy caught her hand and drew her down beside him.

"Listen, honey, we got to talk this thing over. I'm getting out of here this afternoon, driving straight downdown to New York. We gotta get this thing clear. You needn't come. All you gotta do is sign a bit of paper and I'll get out and leave you. You can stay up here—stay up here a week if you like," he offered, magnanimously. "Then we'll get together and work out the details.

Fay was coolly silent and Peggy looked around hopefully. Sure enough, her brother came round into the rockery and his face lit up as he saw them sitting there. What co-operation! With a quick glance at his sister he caught her wink and made his attack.

"Hullo Fay, hullo Baldy." He caught Fay's hand and pulled her from the seat. She came with great willingness. She saw her escape from Baldy made simple by compliance.

"I've just been looking at the aerial map of this place and there should be a wonderful view from a spot near here."

"Good," said Fay. "I'd love a walk. Coming Baldy?"

"You'll ruin your shoes if you do," said Michael. "And those pants."

Peggy laid a restraining hand on Baldy's sleeve as the other two moved off.

"I did my best," she said. "I'll fix it again for you."

"Aw!" jerked aBldy. "Forget it. I'm getting out."

"Ungrateful, that's what she is," said Peggy. "After all you've done for her."

"That's not all," said Baldy, glad of some sympathy. "I've tramped my feet to the ankles for that girl and talked my hair and teeth out to get her where she is . . . or where she was. I've sat in at parties till I was under the table getting the boys to give her the right stuff in the press, lost a couple of hundred bucks at poker with Pinchell to get her in his column with the right slant—and what do I get for it?"

"Ingratitude," said Peggy.

"Ingratitude," echoed Baldy.

At that opportune moment Marie came into the rockery, a cool cleft of flowers sunk in the hillside. She was carrying a tray with two tall glasses, one with a Collins and the other with lemonade. Ice tinkled invitingly. Baldy's eyes popped hopefully.

"Is this what you wanted, Miss?"

"Yes, thank you, Marie," said Peggy. She turned to aBldy. "I ordered this just to help you along with Fay, but since she is gone I might as well take the lemonade."

"You've got brains," said Baldy grudgingly.

"I've got more than brains," said Peggy.

"Hey," said Baldy to the retreating Marie. "Same again!" He turned to Peggy. "You gotta have brains to think of that."

"I'm not like some people," said Peggy. "Always thinking of themselves and what suits them. I think a girl has to think of others."

"You said it," grunted Baldy, taking a long drink and feeling better for it. "How long do you reckon it takes to get to Montreal from this place?"

"An hour for a man like you, two for most," grinned Peggy. "But Marie will be back in a minute."

* * *

"Marie was. When she came back the third time Baldy was telling Peggy the whole story of his life. Peggy was listening as though she was hearing for the first time a story for which she had waited all her 'teens. She had learned from Myra, who had impressed upon her at various times that the only way to make a deep impression on a man is to listen to him attentively at the very times when you'd rather not. A handy trick for her bag of conspiracies, she decided.

Two in one day, thought Peggy, was quite good going.

* * *

Nigel woke up from his after-lunch nap and looked around for companionship for the afternoon, feeling sure he would find Fay where he had last seen her. He was disappointed. Only Ferdy's aunt was knitting on the deserted veranda. He looked around for Peggy but she was missing. No, Aunt Deborah didn't know where she had gone. He picked up an illustrated magazine, put it down again, picked up a book and tossed it aside. He felt the need of company. The morning on the island had been fun, and he frowned at thought of the afternoon stretching ahead in loneliness.

Marie came to tidy the veranda. "Have you seen Miss Ransom, Marie?" he asked.

"She went off with Mr. Mack, sir."

"Have you seen Mr. Lorton?"

"He went off with the elder Miss Mack, sir."

"Well, where is everyone?"

"The younger Miss Mack is in the rockery, sir."

When Nigel arrived there, Peggy was putting a handkerchief over the face of the sleeping Baldy to keep the flies off him.

She saw Nigel and put her fingers to her lips. "Sh!" she said. "Don't disturb him, his voice needs a rest." Then she took Nigel's arm. "Let's go exploring."

Peggy congratulated herself as she and Nigel tip-toed from the rockery. She congratulated herself on a neat piece of organizing, but she realized that it was still too soon to monopolize Nigel. If only they could explore and find Fay and Michael. If Michael was all his eyes promised underneath his reserve and if he had the initiative that was a common possession of the rest of the Mack family, then there was a distinct chance that they would find him with Fay in such close proximity that Nigel would be further discouraged.

Baldy, with luck and protection from the flies, would sleep until it was too late to think of returning to New York that day and meanwhile she would get some new ideas. As if she needed them!

(To Be Continued)

SALLY'S SALLIES

Registered U. S. Patent Office

Cobourg Woman Aged 95 Is Laid To Rest

COBOURG, May 4.—(ENS)—The funeral was held on Saturday morning of Miss Carry Hare of Cobourg, aged 95, who died on Thursday evening at the home of Mr. and Mrs. Edgar Hare, Ontario street. She was one of the oldest residents of the district and had been in fairly good health up until about a year ago. She resided in Cobourg for the past twenty years, coming here from Grafton where she was born. Her parents were the late Mr. and Mrs. Orra Hare. The service was conducted by Rev. W. P. Woodger and interment was in Cobourg Union Cemetery. During her residence in Cobourg she resided for some time with her sister, Mrs. Edgar Roberts, James street. The last of her family she is survived only by nephews and nieces.

During her life time she was a very ardent church worker, both at the United Church in Grafton and at Cobourg. For many years she was organist at Grafton United Church. After moving to Cobourg, she continued her church work until old age prevented her.

Police Recover Cottage Loot

HASTINGS, May 4 — (ENS). — Police have recovered a quantity of goods stolen from local cottages during the past weeks.

Provincial Constable D. M. Carruthers and Chief of Police William Wellman spotted the loot cached in a boat pulled up on the shore of Mayo's Bay, 3 miles above Hastings as they were investigating the thefts Saturday morning.

In addition to the boat, the stolen articles, all belonging to the island cottage of J. T. McGuire, Toronto, situated one mile above the village, included a set of binoculars, a valuable telescope and a quantity of jam. Still missing is a complete set of McGuire's cottage keys.

Police, who are continuing their investigations, say the thefts closely resemble the cottage break-ins staged in this district last fall.

Regiment Holds Havelock Church Parade

HAVELOCK, May 4 — (ENS). — Rev. J. W. Wilkinson, pastor of the United Church, delivered an inspiring message to a capacity audience on Sunday morning, it being the occasion of the church parade of B Company of the 2nd Midland Regiment, war veterans of other wars, and members of the armed forces on leave.

The parade numbering about 100, was under the leadership of Major Johnson and headed by the regiment band, paraded from the school grounds to the church. The hymns chosen were "Stand up, stand up for Jesus," "Soldiers of Christ, Arise," and "Onward, Christian Soldiers."

Rev. Mr. Wilkinson opened the service with a special prayer for our country, our King and our men. The choir, with Mrs. Harry Watson leader, and Mrs. R. Campney organist, sang an anthem "The Captain Calls for You," and Mrs. Florence Clarke gave a vocal solo, "I Will Not Go Without Thee." The front of the church was decorated with baskets of colorful spring flowers.

The speaker chose for his text I. Samuel, 4th chapter, 9th verse: "Be strong— and quit yourselves like men." comparing present day conditions to the dark hours the Philistines suffered when they rose against the Israelites and suffered tremendous defeat. Strong men are needed in every branch of the Army, Air Force, and Navy, and only the perfect specimen of strong, healthy, efficient men are accepted in the service of King, country, Church, and state. Great efficiency is needed to-day to lead us in the right direction, when the very foundations of democracy are badly shaken. We are all united by one faith, one hope, and one baptism, and we will be proud of our whole Army, guarding the safety of our Empire.

In closing, the speaker paid a glowing tribute to the war veterans of past wars, who fought bravely to the end for peace and freedom, that we have enjoyed for many years. The fundamental thing in life is the Christian way of life. Will you play the man with God? Quit yourself like men, be strong in the Lord.

The speaker closed his sermon with the following appropriate verses:

"God send us men, whose aim 'twill be
Not to defend some worn-out creed,
But to live out the laws of Christ
In every thought and word and deed.
"God send us men, alert and quick,
His lofty precepts to translate,
Until the laws of Christ become
The laws and habits of the State."

Park Board Meet.

On Friday evening the Park Board met with Reeve Ernest Seeney presiding. Those present were Harold Matheson, Carman Coon, William Hill, Kenneth Green, and Fred McKenzie. Reeve Seeney was re-appointed chairman for the year, and W. W. Hill secretary-treasurer.

Main topic under discussion was repair work, especially the west fence, the booth, and the bandstand. It was decided to remove the green board fence from the front of the park, and use the material to repair the fence on the west side. The memorial gates at the entrance to the park which were erected by the Daughter of the Empire, are greatly in need of repair, and these too, will likely undergo some changes.

The skating rink last winter had a very successful season, though somewhat shorter than usual, and the receipts were satisfactory. It was decided to leave the rink fence and equipment there all year, unless advised to remove the west and side portion for the Orange celebration here on July 11.

Chairman Seeney was authorized to hire men and purchase nails, lumber, paint, etc., and to have any levelling work necessary done as soon as possible.

Port Hope Personals

E.R.A.A. Bill Hodgson of the Naval school spent the week-end with his parents, Mr and Mrs. Ralph Hodgson.

Vol. Rosa Duke of Fort Frontenac camp, Kingston, spent the week-end with her parents.

Mrs. W. G. Preston and Miss Florence Adams of Peterborough were week-end guests of Mrs. M. G. Hancock, Bloomsgrove avenue.

E.R.A.A. Phylip Saunders is home on a short leave before being transferred to a naval camp in British Columbia.

Sgt. Charlie Martin of Petawawa visited his parents, Mr. and Mrs. Wm. Martin, Strachan street.

Sgt. Arnold Ward of Petawawa spent the week-end with his parents, Mr. and Mrs. George Ward.

Lance Cpl. Charlie Wallace of Vimy Barracks, Kingston, was home on leave.

Sgt.-Major Glennahan, of Vimy Barracks, Kingston, spent the week-end with his family.

Pilot Officer Grant MacMillan visited his parents, Mr. and Mrs. W. A. MacMillan, Princess street.

The Trinity College School cadets made a fine showing when they paraded through the town on their way to the morning service at St. John's Anglican church.

Major and Mrs. Clapton of Toronto were guests at the home of Mr. and Mrs. Ralph Hodgson over the week-end.

Remember When—

By The Canadian Press

New York saw its first Sunday baseball game 23 years ago today, and the game was spoiled for 35,000 fans when Philadelphia Phillies came up with a 4-3 victory over their National League rivals, the Giants. A law passed only a few days earlier made the game possible.

Flyer Killed In Brandon Is Laid To Rest

COBOURG, May 4.—(ENS)—Corporal Harry McGuire, R.C.A.F., Cobourg airman who was killed on Thursday at Brandon, Man., was buried this afternoon in Cobourg Union Cemetery. The body arrived by train at 11 a.m. and the funeral was held from Tait's Funeral Parlours at 2:30 p.m. The funeral of the popular young Cobourg man was attended by a large number of acquaintances. The service was jointly conducted by Rev. W. P. Woodger of Trinity United Church, Rev. W. O. Nugent of St. Andrew's Presbyterian Church and Rev. Albert Jackson, formerly of St. Peter's Anglican Church, and now stationed with the R.C.A.F. at Trenton. The pall bearers were Cecil Wilson, Harvery Wilson, Fred Brown, Gilbert Wicks, Corporal Mottershed, R.C.A.F. Toronto and Corporal W. Thompson, R.C.A.F., Brandon.

The late Harry McGuire came here about 17 years ago with his parents, Mr. and Mrs. James McGuire. He was born at Iroquois, Ont., and was educated at Kingston. About two years ago he joined the R.C.A.F. and took a course in aero-engineering, graduating from St. Thomas. At the time of his unfortunate accident, he had only returned a short time from his leave spent with his family at Cobourg. He is survived by his mother; his widow and two children, Colleen, age 8 and Rosemarie, age 6. His widow was Emily Jane Ash before her marriage. A brother, Jack, also survives.

Peter L. Brown Dies In Toronto

TORONTO, May 4. — For many years engaged in newspaper work, Peter L. Brown, 59, died yesterday at his home, 225 Geoffrey Street, following a lengthy illness.

Mr. Brown was born in Scotland and came to Canada in 1910. He first joined the staff of the Evening Telegram in Toronto and later became associated with the British News of Canada. From 1926 to 1930 he was publisher and editor of the Port Hope Times, and latter published Peter Brown's Weekly. He was also publisher for a few years of Jack Canuck. He retired several years ago because of ill-health.

Mr. Brown was active in political circles and was a candidate for West York Riding in the Federal election of 1935, when he was considered elected at midnight, but discovered the following morning that with tabulation of the complete results he had lost the election. He was a member and had held office in the Ontario Provincial Conservative Association. He founded the British Imperial Association in Earlscourt district, and also the Rotary Club in Port Hope. He was a Presbyterian.

Surviving are his widow Marion Brown; three daughters, Anne, Jean and Marion Elizabeth; and a son, Robert Burns Brown, training with the R.C.A.F.

PANAMA'S SHORT LINE

The Panama railroad, built in 1855, was the first transcontinental railroad in the western hemisphere.

Receives His Wings

L.A.C. Jack Clarke, R.C.A.F., who received his pilot's wings at the Hagersville, No. 16, Service Flying Training School recently. He is the second son of Mrs. Florence Clarke, Havelock. There was 48 airmen in the graduating class.

Cattle Export To U.S. Still Piles Up

OTTAWA, May 4 — (CP). — Continued heavy shipments of Canadian beef cattle to the United States were reported Saturday by the Agriculture Department.

From April 1 to May 1, inclusive, the first month of the second quarter of the export year under which Canada is allowed to export more than 190,000 head under preferred duty arrangements, 41,535 head have been shipped.

Shipments from April 1 to 30 totalled 39,583 head, against 11,262 for the same period last year.

For the year to April 30, shipments totalled 87,173 head, against 34,145 for the same period in 1941.

Officials said the shipments as reported on May 1 showed that four-fifths of the quarterly quota starting on April 1 had been filled in the first month.

The third-quarter quota running near 50,000 head, will start on July 1. Any cattle shipped to the United States after the quarterly quota is filled pay a higher rate of duty and farmers would seek markets at home rather than across the border.

A reflection of the beef shortage reported in several Canadian centres in the past several weeks was the Agricultural Department's report showing that imports of beef in March totalled 29,600 pounds, against 2,774 in the same month last year.

Sets Vault Record

BERKELEY, Cal., May 4—Cornelius Warmerdam established a world outdoor record Saturday with a leap of 15 feet 6⅞ inches in the Pacific Association track and field meet. This battered his previous record at 12 feet 5¾ inches and provided the outstanding feature of the meet, won by the Olympic Club of San Francisco, for which Warmerdam competes.

Banquet-Dance Winds Up Bowling Season

PORT HOPE, May 4.—(ENS).— The five Ladies' File Bowing League teams held a very successful banquet at the St. Lawrence hotel on Friday night.

After the chicken dinner, the presentation of prizes took place with Miss Adelaine Armstrong, presiding, assisted by Miss Netta Wood.

Miss Armstrong, who is the president of Ladies' File bowling teams, proposed the toast to the King and remarked on the very successful year the teams enjoyed.

The Globe team which was the high ladies with 105 points. The line-up on this team is Dorothy Linn, Kay Welch captain, Grace Lewis, Vera Dart, Edith Palmer, Meryl Little and Elva Allin. Mr. F. H. Briden, superintendent of the Nicholson File Co., made the presentation of the cup and the individual replicas to each of the members of the Globe team.

The Acmes, who came second with 90 points, were presented with silver cake plates by Mr. C. E. Stephenson, manager of the bowling alleys, while the third standing team, the Superiors, with 85 points, were each presented with silver candle holders and the fourth team, the Favorettes, with 80 points, raceived silver flowers holders. These two team prizes were donted by the league, while the X.F. team with only 75 points, were presented with a cup and saucer each, and also a special prize of silk hose.

A very lovely bedroom clock was presented to Miss Ada Kinsey with a high single score of 304. This prize was presented by Mr. H. J. C. Beatty, a foreman of the Nicholson File Co.

Wins High Three.

Miss Ruth Corbett was presented with a beautfull silver relish tray by Mr. Waghorn for the high three string games of 737.

A silver cake basket was presented by Mr. Reg Foote to Miss Margaret Perrin with the second high single score of 285.

Miss Adelaine Armstrong had the high average score of 166 while Miss Elsie Potts had the low average of 106 and each received a pottery vase donated by the league and presented by Miss Netta Woods.

A draw was planned for the subs but as only one sub was present at the banquet, Dorothy Currier was presented with a case by the league.

At the close of the banquet at the St. Lawrence all proceeded to the Town Hall, where the File Victory dance was held. This dance was under the convenership of the representatives of the different departments of the Nicolson File Co., consisting of Messrs. Colwill, Freeman, Trawin, Rowden, Darling, Issac, Forte, Rabeau, Hewson Lewis, Gruber, Lowe, McDonald and Miss Uettie Wood.

At this dance the File entertained Port Hope's juvenile hockey team and the proceeds are to be given to the Salvation Army for war purposes. As the dance was attended by over two hundred the proceeds were most gratifying.

CAN'T HAPPEN HERE?

The khamsin is a sandstorm which usually sweeps North Africa in early summer.

600 More IMPERIAL POLICIES

TO OWNERS OF BUSINESSES

● Among eight thousand new investors in Imperial Life Policies last year were over six hundred proprietors of industries and businesses. Their insurance needs were widely different, but Imperial Life Policies are flexible, too.

Some of these men bought for family protection—to educate children—to enhance business credit—to cushion the shock to their business of the untimely death of an important member. Whatever the reason, these men are assured that their Imperial Life policy will achieve their purpose without fail.

There will never be a better time than now for you to make a new survey of your insurance needs. Resolve today that you will enjoy the sense of security and peace of mind that comes to every holder of Imperial Life insurance.

To an increasingly large cross-section of the people of Canada, The Imperial Life is "my insurance company."

IMPERIAL Life FOUNDED IN 1897

Branch Office at 387 Water Street, Peterborough

Imperial Life Assurance Company, Head Office, Toronto.

I would like to have a copy of your booklet "How People Use Life Insurance"—at no cost or obligation to me.

Name..........

Address..........

Branch Office at 387 Water Street, Peterborough

The Examiner

The Peterborough Examiner, published each evening by Peterborough Examiner Limited Office: Hunter and Water Streets, Peterborough, Ont.
Subscription Rates: 18c per week in City of Peterborough delivered by carrier; $6.00 per year by mail to outside points
Members Canadian Press, Audit Bureau of Circulation; Canadian Daily Newspaper Association; Empire Press Union; Ontario Provincial Dailies Association.
W. RUPERT DAVIES, President; H. L. GARNER, General Manager; G. WILSON CRAW, Managing Editor.

TELEPHONE 4641
Private Branch Exchange to All Departments.

MONDAY, MAY 4, 1942

When Killing Is Murder

A curious and difficult case has been completed in Vancouver, where four young men were tried for the murder of a shopkeeper, committed when they attempted to rob him last January; the difficulty arises from the fact that the murdered man was a Japanese. A jury has found them all guilty, and all four are sentenced to be hanged.

This has provoked an understandable outburst in British Columbia, and irate citizens are writing to the paper asking why Canadians should be hanged for killing a Japanese when others are being trained for precisely that task. The answer is plain; these men killed the Japanese while committing a crime, thereby adding murder to robbery. And the fact that we are at war with Japan does not give private citizens the right to go gunning for Japs. We are fighting, among other things, to preserve a system of law which sets its face against that kind of gangsterism.

The Vancouver jury had a difficult task, and it performed it dutifully. Killing as a part of a crime cannot be permitted; killing as a uniformed servant of the state is quite another matter. If these young men had been let off because their victim was a Japanese we should have been no better than the wretches who outraged decency at Hong-Kong.

Black Markets In Paris

For the poor, life in Occupied France is scarcely supportable; people who have money are able to get a few of the comforts of life at extortionate prices by patronizing the black markets. There are even illicit movie houses where Americans films are shown to patrons who are fed up with German films and who do not mind the risk of a raid by the police. Tobacco is obtainable, but a package of cigarettes costs anything up to $2 and a cigar is a dollar at least.

Food is the great problem. A reporter on the Paris *Matin* has estimated that, if all the restrictions are heeded and the ration cards used in a legal manner, a citizen may get about 186 francs worth of food a month—the equivalent of $4.25. The poor of France are accustomed to a very low standard of living and great frugality, but not on that scale. Extras cost fabulous sums. Eggs are $2 a dozen and coffee $8 a pound. A chicken may be had for $3, but a rabbit is $4.50; steak is $1.50 a pound and pork $2.20 a pound. There is no sugar to be had anywhere, but butter may be had at $2 a pound. These prices, of course, are beyond the means of all but a few people.

Wine is scarce and dear. The French have never regarded water as a healthy drink and, considering the supply in most French towns, they are perfectly right. Bottled water, much of it from Vichy, is drunk only by the well-to-do. Common red wine, of the sort which used to be drunk at meals and which cost about 8 cents a bottle, now costs sixty cents. The better wines and spirits have soared in price, some as much as 1,000 per cent. over the pre-war charge. There is no champagne. The Germans regard champagne as the very last word in luxury and gayety, and all existing supplies have been taken to Germany, ostensibly "for the treatment of sick soldiers"; it is not hard to conjure up a picture of the sick soldiers who are now coaxing themselves back to health with medicinal draughts and champagne.

There is no soap to be had anywhere, and clothes cannot be properly washed. Shops close at sundown in order to save electric power, and many of them have long lists in their windows of articles which they cannot supply. The official tobacco allowance is four cigarettes a day for men; none for women. Seats in all except local trains must be booked some time in advance. Buttons are almost unobtainable, thread and wool are rationed, and leather for cobbling can hardly be found. There is no heating in most buildings and baths may only be taken at week-ends.

France is at a low ebb. No wonder the black markets flourish.

About Saluting Officers

An interesting discussion has been going on in the press about the saluting of officers by other ranks when they meet in the street. Some say that the custom is a burdensome one and might well be discontinued; others hold that neglecting to salute is a slight to His Majesty's commission. The matter is, in the last analysis, one which must be left to military authorities, for they are the ones who will be affetced by it, but as many other civilians appear to be expressing opinions on the subject we should like to say our say too.

The custom of saluting officers dates from the time when men of non-commissioned ranks were of markedly lower social standing than their officers; they saluted, not merely the King's uniform, but also the man who was in it, acknowledging him as a superior. The rise of democratic feeling and the modern use of armies recruited from civil life for the duration of the war may seem to have altered the situation, but we do not think that it has altered it to the point where the saluting of officers may be discontinued. Whatever may be the case in civil life, the army is not, and cannot be, a democratic institution. Someone must be empowered to give orders, and there can be no discussion as to whether those orders will be obeyed. The field of battle and the parade ground are not the places for open debate in the best democratic tradition.

Of course, democracy affects the army; nowadays any man who can pass the examinations and show himself fit is entitled to apply for a commission. But once he has his commission he is in a position of command, and he must have respect and obedience.

Saluting hurts nobody; it is an act of courtesy and acts of courtesy are to be encouraged. Democracy makes for better general conduct in all walks of life, but it also makes for a disparagement and disuse of polite observations; lack of courtesy does not show a democratic spirit, but merely an uncouth one. The complaint about saluting began with an observation by Mr. T. L. Church that the custom involved men who had seen hard service abroad saluting people at home who were no more than glorified civilians. We see his point, but surely these same men would, if they happened to know them, salute civilians on the street who were not even glorified? Courtesy is not unbecoming in a brave man, and we think that the distinguished flyers to whom Mr. Church refers have enough sense of discipline and enough sense of humor to salute a glorified civilian without suffering severe psychic pain. Saluting is a part of what the valorous Fluellen called "the disciplines of the wars" and the maintenance of a certain formality is necessary to army life. A courteous attitude toward persons in superior positions, toward the aged and the weak, and toward women, is not betrayal of the democratic doctrine of the equality of men before God and before the law. And a neglect of this small token of respect for an officer is not a blow for democracy but a blow at army discipline.

We Must Have Rubber

The campaign for rubber salvage which is now in progress is of the utmost importance. The war in the Pacific has cost us heavily in sources of this commodity, and, for reasons which have already been explained at length in these columns, the United Nations have had small supplies on hand for some years. As we cannot get rubber from the usual places we must now look for it in our attics, bathrooms and woodsheds; no piece of rubber is so small that it can be wasted. "Many a mickle makes a muckle" as the old saying has it, and we must all find and give what we can. Old goloshes, gym shoes, fruit jar rings, hot water bottles, nipples and even rubber bands are things which we are likely to find about the house, and they are all useful.

We must give up the use of rubber for all civilian purposes. A certain amount of rubber equipment is needed in hospitals and in a few other vital services, but we must learn to do without it in the home. We must bear in mind that it is possible for the United Nations to lose this war for lack of rubber alone, for the amount of rubber used in the production of armaments is colossal.

Consider: all ships need rubber in proportion to their size; the tires on one of our big bombers take a hundred pounds of rubber each, or the equivalent of seven motor tires; it is used in wiring; it is used in gaskets; it is used in cements; the making of a tank takes as much rubber as 124 automobile tires. And this is only a beginning. Medical supplies, pontoons and a thousand other necessary war materials depend upon rubber for their effectiveness.

Synthetic rubber is being made, but the process must be given time before it can begin to supply the huge demand. Real rubber must be used in the meantime, and the only way in which that real rubber will be forthcoming is through sacrifice of things which we should like to have and the seeking out of every possible piece of rubber which we can spare from our homes. It is entirely up to us.

Learning From Canada

Although we consider ourselves a very up-to-date people in Canada it is not every day that we are able to teach the United States a financial trick. Therefore we may be proud that the U.S. has taken her now system of price ceilings almost without change from the one which we evolved for our own use. Our great neighbor has generously acknowledged the debt. But, flattering though this is, we may thank our stars that the U.S. has adopted a price ceiling system, for if they had not done so ours would have had little hope of survival.

Inflation in the United States would certainly mean inflation here, for we live in too close financial contact with the U.S. to avoid such a catastrophe. We would have to make a choice between inflation and a virtual divorce from American finance, and it is hard to say which would be the more disastrous in the long run.

It is impossible, however, not to feel doubt about the efficacy of the American scheme unless a stronger policy for the control of buying-power is adopted than any which has so far been suggested. The great program of governmental spending in the U.S. has put extra money in the hands of millions of people, and it is only natural that they should want to spend it. Already there are reports of notable increases in the sale of luxury goods, and the impoverishment of the rich cannot be expected to compensate for the sudden comparative enrichment of the poor. There are special reasons why the governmental control of wages in the U.S. is a ticklish matter, to be approached only with extreme caution and only as a last resort, but we cannot see how it is to be avoided in this time of financial upheaval.

Should the U.S. find itself in need of a workable scheme of wage and cost-of-living control, it might well look to Canada again. We have such a system and we would be glad to pass it along, both as a neighborly act and as a safeguard for ourselves. It seems as though we have a shrewder notion of the dangers of inflation here than our neighbor has yet had time to acquire.

NOTE AND COMMENT

We think that too many people are calling Laval a rat. A rat would have enough sense to desert a sinking ship.

May 1 is traditionally a moving-day, and once you are in your new home you are safe for at least three months, according to the new ruling.

A New York inventor has produced plastic transparent tableware to replace silver knives and forks. We want to know whether it carries the taste of onion through repeated washings?

"Mother's Dream Comes True; Daughter Falls From Window," says a headline in a contemporary. Just one of those things which might have been expressed more clearly.

It's not new but its' still good: "If a doctor makes a mistake he buries it; if a lawyer makes a mistake he collects more fees for the appeal; if a judge makes a mistake it becomes a precedent; if a clergyman makes a mistake he doesn't find it out till he is in the next world."

"AUX ARMES, CITOYENS!..."

Come from your slumber, Rouget de l'Isle,
Come from your sleep to the sad roads of France;
Gather the people of pike and of scythe,
Call them from Brittany and Provence.

Rock the wide fields with your voice of flame
Till the men of Austerlitz and Verdun
Hear the clamor and crowd the day;
Call to them, call every mother's son.

Out of your long rest waken and call
Till the saboted feet are clattering down,
With old bright ghosts and ghosts to be,
From silenced farm and throttled town.

Fill your skies with forbidden song,
Though the poplared ways again go red
And the sweet earth of your land be scarred
By the innocent blood of the Stuka-ed dead.

Call to your brothers, they will come,
They will follow your singing and die and feel
The brave, free surge of their ancient zeal
Rally your people, Rouget de l'Isle!

—*Edna Mead.*

"La Marseillaise"
April 25, 1792.

Farming News And Views for Ontario Farmer

By HON. DUNCAN MARSHALL

THE farmers of Ontario have undertaken in a very definite way the increased production of foodstuffs demanded by the war requirements of Britain. The labor question will have some difficulties but farmers will plan early and meet these to a large extent. The seeding will be more easily accomplished than the harvesting. Spring grain is mostly seeded on fall plowing so only cultivation and harrowing will have to be attended to. Tractors are speeding up seeding to a large extent. As a matter of fact it is the rush to get seeding done in the spring, and the plowing for fall wheat in the hot weather of the late summer that has popularized tractors in many of our agricultural districts.

Harvesting will be the difficult work on our farms this year. The work of saving hay for feed in good condition is work that requires the help of many hands. The harvesting of grain, the handling of fodder corn and root crops calls for extra assistance and several useful plans have been suggested to save the situation. I have noticed that in a number of towns the service clubs are offering to assist in the organization of assistance to farmers in harvest time, the youth are preparing to give much assistance and I feel sure will not fail to save a large harvest in the Province of Ontario.

A friend of mine who farms upon a fairly large scale just outside of the city of Winnipeg informs me that he purposes to seed his arable land to barley and flax, in about equal areas. His idea is that barley will be required in larger amounts for the production of bacon, and that flax is needed to increase the quantities of vegetable oils, and so by dividing his crop area in this manner he will be making the most useful contribution possible from his grain fields.

Spring has opened on the prairies in fine fashion, and the promise is good except for a shortness of moisture up to date. We do know, however, how much June rains can do for wheat crops and our natural hope is that these rains may come. The increase in the pig crop in Alberta, and the profitable prices for cattle in that province is gradually ushering in a new outlook for the farmer. The stored wheat on the prairies will still feed a good few pigs, but rainfall is the dire necessity of any one who tills the soil and it is now the chief anxiety of those who farm in the West.

The farmer who is growing a few young horses at the present time has reasonably good property, and as usual the bigger and better he is growing them the more profitable they will be. There are geldings which have been grown in Ontario during the past few years which would bring handsome prices in Scotland now. There is no shipping space at present, and so no market over the ocean until the end of the war but a few weeks ago a gelding sold in Scotland for a little over $970, and $400, $500 and $600 have been common prices for the tops at any sale. Quite ordinary work horses are selling for high figures and the indication seems to be that the Belgian horses are all in possession of Germany which means that the production of good animals of this breed will not be carried on. The Scottish farm papers are agreed that good horses will be worth good money at the close of the war.

A bill has been introduced in the House of Commons for the settlement of soldiers on the land after the war. I shall have something to say about this a little later when further details of the plan are made clear. In Canada's efforts to settle soldiers on the land after the last war most of the mistakes that can be made were indulged in, and the cost of this undertaking increased until it indicated the most foolish kind of incompetence and the pity of the whole thing is that the soldiers reaped but little benefit from this extraordinary expenditure. I know something of the manner in which a good deal of this money was wasted and it is a story which would shake the confidence of most people in government enterprises. It must not be repeated. There are a goodly number of young men in the Canadian forces, who no doubt have a desire to go on the land at the close of the war, and who have the industry and intelligence to become good farmers, and they must not be permitted to put their faith in the kind of organization which wrecked the farming venture after the last war and left many of the returned men the victims of blasted hopes and disappointed ambitions.

The plans and schemes for grading and classifying purchases and sales in Great Britain seem to have overwhelmed the Ministry of Food so they decided to make a change in the purchase of eggs from producers. From March 15th, duck and hen eggs are all one price, no grading or weighing, and the price is 30s 10d per long hundred. This would mean that 120 eggs sell for $6.47 about 64½ per dozen. Duck eggs are freely sold, in normal times, for table use in Britain.

Britain is now declared to possess the most highly mechanized farming in Europe. The Germans were determined to make their food production as efficient as possible but Britain is operating more farm tractors than Germany. At the same time the farmers of Britain are doing a remarkable lot of farming with horses and are conserving their horse power in case they may run short on petrol (gasoline) for even work as important as the production of food.

Horse breeding has been kept up in both England and Scotland and the first crop of foals since the war began will soon come into use to augment the farm work. Many light horses that had formerly only carried a saddle are now doing the light draught work on many farms and frequently are found to be quite useful when hitched to a milk waggon.

There will probably be an increased acreage of soybeans in Ontario this year, as the demand for soybean oil is likely to be good. There has been a small acreage of these beans grown in Ontario for a few years. Like other crops which are planted later than grain is sown there is likely to be some dispute as to the best time for seeding. Soybeans like warm soil and do better if germination is rapid and growth quick after planting. A little delay in seeding offers an opportunity for further cultivation to kill weeds, and soybeans is a crop in which weeds seem to flourish rather well.

The State of Illinois has carried on experiments as to time of seeding this grain and one competent authority has fixed upon the most satisfactory dates for sowing soybeans as being between May 10 and June 1. In growing this crop for threshing this authority favors planting in rows and cultivating a few times between the rows. This plan kills weeds and conserves moisture the result being to rush the growth of the beans on to an early harvest. Soybeans will produce vegetable oil, a protein rich feed from the residue, and will store nitrogen in the soil for further cropping.

The cattle difficulty in Canadian stockyards, where packers were not bidding very strong, and the threatened famine in beef seems to have ironed itself out to some extent. United States apparently is willing to buy a good many of the excess cattle which Canadian farmers have to market and the trade is likely to go on with satisfaction to both buyer and seller. At the time of writing top steers brought $11.50 in the Toronto yards. They are worth it.

A MEXICAN IMPRESSION

—Hoy, Mexico.

• Japs Await Signal to Hit

By EDWARD E. BOMAR

WASHINGTON, May 4 (AP)—Japan's sweep through Burma arouses concern that the invaders may push on toward Chungking in a supreme drive to knock China out of the war.

Such a scheme cannot be ruled out as a possibility, but preponderant military opinion is that the Japanese objective in the Burma campaign is limited for the time being to locking the back door to China.

To the victory-flushed conquerors of Malaya, Java, the Philippines, and now of Burma, the urge must be strong to try to wind up the "China incident" forthwith.

In three months they have fought some 400 miles through steaming Burma and have advanced beyond Lashio, the western terminus of the Burma Road, almost to the China frontier.

Ahead 600 miles or less is the vital South China terminal city of Kunming, which could be attacked almost as effectively from Indo-China. Once in Kunming, the invaders would threaten the Chinese capital of Chungking from the south as well as from North China.

The difficulties of executing such a grandiose undertaking strengthen the belief that the Japanese instead will finish the job of conquering Burma, and then direct their main war effort to other fronts.

Burma itself is an uninviting invasion gateway to China, as evidenced by the monumental task of building and maintaining the perilous Burma Road. The Chinese are confident this twisting route, bordering deep gorges and rising at points to nearly 10,000 feet, could easily be made impassable. Another discouragement is the imminent advent of the rainy monsoon season.

Fully as important as local geography and climate are the new measures reported taken by the Chinese to head off any advance on Kunming via the French-built railway from Indo-China. Reinforcements have been massed on the border.

The most likely immediate prospect for Burma seems to be that the Japanese will make their hold secure, improve the Lashio air base and try by bombs to hamper the herculean task of putting through the new Assam road from India to China, some 400 miles north of the Burma Road.

Retaining the initiative, Japan can still keep the United Nations guessing where the next blow will be struck. Just now a thrust by sea and air to try to cut the United States-Australia supply lifeline appears threatened. Signs are lacking of any immediate attempt to invade India, although it is obviously too early to assume that the Japanese tide has reached its flood in Southeast Asia.

Altogether, it seems logical to expect under the circumstances that while large enemy land forces will be tied up indefinitely in conquered areas of Asia and the South Seas, the main Japanese armies will be retained in the north — inflicting new wounds on long-suffering China and awaiting the signal for a struggle with Russia.

• French-Canadian View

THE people have spoken. That is the meaning of the word "plebiscite." And there is no point in evading the fact—what would be the use?—that the people have spoken with two voices: one speaking English, the other French.

That is the most tragic aspect of the response given by the people. One had hoped that the nation from ocean to ocean would have divided solely on an honest divergence of opinion as to the best means of assuring the national defence in a moment of peril—as our neighbors, the Americans, for example, were able to do under similar circumstances.

But the French-Canadians, taken as a whole—there is, fortunately, a respectable numerical minority—preferred to group themselves in their traditional isolationism, while the remainder of the Canadians, it must also be said, were unable to think as exclusively of Canada as they claimed, when by a majority they voted "Yes."

The saddest conclusion arising from the recent plebiscite is that, despite the efforts of the finest spirits of the two great races of Canada in twenty-five years to create a truly national concept in this Dominion like that, for example, which unites the three races of Switzerland, we are still a long way from a true union of mind and heart.

◊ ◊ ◊

We are not among those who thrust the burden of responsibility for this state of affairs on the French-Canadians. We undoubtedly have our shortcomings, and faults and weaknesses. But it should be constantly remembered in the majority sections of the nation that there must be diversity to attain complete national unity, and that pinpricks are at times a more lasting cause of resentment than real and great injustice.

Nevertheless, men of heart and breadth of view have never ceased, and will not, we hope, cease, to work on either side for a deeper understanding of our mutual problems, to dissipate, for example, the prejudices of the one and the pride of the other—and it may be said that it has been a lesson in Canadian patriotism, this campaign just ended, in which the majority of those who sought to orient public opinion in one sense or the other succeeded in doing so with a great deal less bitterness and animosity than during an election campaign.

Canadians! Canadians of every race and every opinion, whatever happens, remain united!

The plebiscite is over, but the war goes on. The enemy lies in wait for us. For the future of Canada, for the life of our dear Province of Quebec, for the salvation of everything we cherish, do not envenom honest differences of opinion as to the best means of defending Canada. The important thing is that the country be defended, and it will be.—*Le Canada*, Montreal.

A Bible Message For Today . . .

O give thanks unto the Lord; for he is good: because his mercy endureth for ever.... The Lord is my strength and song, and is become my salvation.... I shall not die, but live, and declare the works of the Lord....

Hard To Believe How Time Flies

MAY 4

1912 The Canadian Pacific Railway is taking steps to prevent the public from crossing the river over the railway bridge.

W. R. Morris is elected president of the Peterborough Canadian Club.

The 21st anniversary of the establishment of the Y.W.C.A. in Peterborough is fittingly celebrated. The guest speaker is Miss Cullen, travelling secretary of the Y.W.C.A.

After two weeks' preparatory work the city's parks are ready to be thrown open to the public.

David B. Crowley, for many years a farmer in Otonabee township, dies in North Monaghan where he had been living retired for some time.

1922 Harry Rew dies today as the result of injuries sustained when the front wheel of his bicycle broke as he was coasting down a hill.

The choir of St. John's Church presents a chair to John Butcher in recognition of his 40 years' service as a member of the choir.

Capt. A. H. Andrews, formerly of Peterborough, dies in Toronto as the result of gas poisoning at the front during the great war.

Long distance radio reception in Peterborough is believed to have scored a new record as J. W. Worth picks up a broadcast from Indianapolis.

The Peterborough Street Railway announces a special 20 minute service on Sundays during the summer.

1932 Police Magistrate George A. Payne, Campbellford, dies suddenly from a heart attack.

The Canadian General Electric Company has received an order for 1,600 electric refrigerators for the British Isles.

The attendance at the local public schools has been considerably below normal, Inspector A. Mowat announces, as the result of an epidemic of measles.

Ald. E. M. Turner suggests that the city offices, in the interest of efficiency, should be opened at 8.30 o'clock.

Orde's Athletic Club is organized and will enter a team in the City Lacrosse League with Ira Dundas as coach.

IN WAR TIME

1917 Ptes. Herb. Guest, Thomas Coones and J. M. Morris, former members of the 93rd Battalion are officially reported as killed in action.

Pte. D. G. Read, of the Princess Pats, previously missing, is now officially presumed dead.

The material has arrived in town for the footbridge across the C.P.R. bridge.

Peterborough Y.M.C.A. boys take second place in Canada in the annual Hexathlon contest.

The Auburn Woollen Mills employees receive an increase of 10 per cent in wages.

Hiawatha women hold a box social and raise $52 to send cigarettes to Otonabee soldiers overseas.

Open to me the gates of righteousness: I will go into them, and I will praise the Lord: this gate of the Lord, into which the righteous shall enter. —Ps. cxviii, 1, 14, 17, 19, 20.

◊ ◊ ◊

After this I beheld, and, lo, a great multitude, which no man could number, of all nations, and kindreds, and people, and tongues, stood before the throne, and before the Lamb, clothed with white robes, and palms in their hands; and cried with a loud voice, saying, Salvation to our God which sitteth upon the throne, and unto the Lamb....

And one of the elders answered, saying unto me, What are these which are arrayed in white robes? and whence came they? And I said unto him, Sir, thou knowest. And he said unto me, These are they which came out of great tribulation, and have washed their robes, and made them white in the blood of the Lamb. Therefore are they before the throne of God, and serve him day and night in his temple, and he that sitteth on the throne shall dwell among them. —Rev. vii, 9, 10, 13-15.

2 EASY WAYS TO MAKE YOUR
UNDERWOOD TYPEWRITERS LAST LONGER...
-1-
Phone or write for free bulletin featuring 10 "Do's and Don'ts" for typists, executives. Tells how to clean, care for and conserve machines.
-2-
Have the builders service your Underwoods regularly with factory experience, tools, parts. Costs no more than unauthorized service!
UNDERWOOD ELLIOTT FISHER LIMITED
Joseph L. Seitz, President
335 George St. 6653
E. T. Pammett, Mgr.
NEW AND USED TYPEWRITERS
SERVICE • RENTALS • SUPPLIES

Personals and Social News

Miss Ethel Stone of 250 Barnardo avenue is visiting her aunt, Miss Grace Whitby, in Toronto.

Mr. and Mrs. Jack Smith, 292 Lake Street, celebrated their sixth wedding anniversary on Saturday.

Starting May 6, the Public Library will be closed every Wednesday at 12.30 in the afternoon.

Miss Dorothy Battle, Rubidge Street, is spending a few days in Toronto, the guest of Mr. and Mrs. M. Northey.

Miss Phyllis Koebel, formerly of Kitchener, has been transferred to the local branch of the Bell Telephone Company, and is now living with her sister, Mrs. Pete McGillen.

Provincial Constable and Mrs. Ravid Silvester and their son, Harvey, spent the week-end at the home of their daughter-in-law, Mrs. Edward Silvester, Armour Road.

Miss Audrey Ellis, who has been employed for the past four years in the office of G. N. Gordon, has secured a position with the General Engineering Company in Toronto.

Miss Elizabeth Walker will give a brief talk at the conclusion of the banquet to be held on the occasion of the Girls' Rally being held in the Y.W.C.A. this evening.

L.A.C. Peter Smith, R.A.F., has returned to Trenton, after spending the week-end at the home of Mr. and Mrs. W. A. Brown, Benson Avenue.

Out-of-town guests at the Forrest-Burns wedding included Mr. and Mrs. C. W. Westlake of Hamilton, Mrs. L. Lappen of Kingston, Mrs. Bob Sparks of Sorel, Quebec, Mrs. J. H. C. Waite of Brampton and Mr. and Mrs. J. H. Forrest of Kingston.

Miss Emma Berardi has announced the engagement of her sister, Miss Elsie Berardi, daughter of the late Mr. and Mrs. Peter Berardi of Sault Ste. Marie, to Mr. Wesley William Irvine, son of Mr. and Mrs. W. J. Irvine of Belleville. The wedding will take place May 11 in St. Peter's Cathedral.

Miss Sheila Maguire and Miss Judy Clarke, members of the Girls' Supper Club, assisted Miss Jean Oulton when she took the members of the Saturday afternoon Club on a hike on Saturday. Sixteen children attended the hike and took their lunch. On the way they were joined by some of their older brothers, who played games with them, and helped eat the lunch.

Storey—Bowes

The wedding took place on Saturday in St. Luke's Anglican Church, of Elizabeth, daughter of Mr. and Mrs. C. Bowes to Albert Daniel, son of Mr. and Mrs. Fred Storey, with Rev. G. J. Bousfield officiating. The bride wore a smart grey tailored suit with a navy blue hat and accessories and a corsage of red roses. She was attended by Miss Mildred Storey, sister of groom who wore powder blue frock and accessories and a corsage of yellow roses. The groom was attended by Mr. Cecil Bowes brother of the bride.

After the ceremony a reception was held at the home of the bride's mother.

Later Mr. and Mrs. Storey left on a short wedding trip. On their return they will live on Armour Road.

FASHIONS

TWO-PIECE PAVORITE

Give it a "major ranking" in your wardrobe — this two-piece Marian Martin dress, Pattern 9997. The long blouse fits softly through the waist; the panelled skirt, which may contrast, "doubles" with other outfits.

Pattern 9997 may be ordered only in misses' sizes 12, 14, 16, 18 and 20. Sizes 16 requires 3⅝ yards 39-inch fabric.

Pattern number ....

Size ....

My Name ....

....

Address ....

I enclosed 20c for postage

M.W.C.F. Reaches Objective

Members of the Art Association made a generous contribution of $75.00 to the Mrs. Winston Churchill Fund, as a result of a tea and draw on paintings and craft work donated by members.

This brings the total of the fund to date to $1,490.30 and with promises means the fund reaching its allocation and starting on its 1942 donation

A report from National Council Y.W.C.A. at the same time announces the $50,000 gift from Canada secured and the final payment on this first objective sent on to the Mrs. Winston Churchill Fund in England. Canada, with the permission of Honorable J. T. Thorson, now starts to raise a second $50,000 for this war work. Y.W.C.A.'s throughout Canada are sponsoring this fund, beleving there is no better channel for assisting British women in uniform than through the Mrs. Winston Churchill Fund.

Dorothy Darling Is Wed To Cecil R. Hancock

OMEMEE May 4.—(ENS)—The Omemee parsonage was the scene of a lovely wedding on Saturday afternoon, when Dorothy Margaret, daughter of Mr. and Mrs. William J. Darling, became the bride of Cecil R. son of Mr. C. J. Hancock and the late Mrs. Hancock. Rev. R. M. Patterson officiated.

The bride looked charming in a street-length gown of shadow blue lace and chiffon with hat to match, and black accessories with corsage of Sweetheart roses. She was attended by her sister, Miss Mary Darling, who wore a street-length gown of tan and beige crepe with matching accessories, and corsage of Talisman roses. The groom was attended by Mr. Arthur Marshall of Peterborough.

After the ceremony, a reception was held at the home of the bride's parents. The bride's mother received in a blue crepe gown.

Later the happy couple left on a motor trip to points west, the bride wearing a black suit with beige accessories. On their return they will reside in Peterborough.

Join the LUX DAILY DIPPERS

These days it's up to every girl to make the nice things in her wardrobe *last*—especially stockings. For stocking runs soon make a dent in your thrifty war-time budget.

Here's a way to avoid runs! Dip stockings in Lux every night—soon as you take them off. Lux keeps stocking threads e-l-a-s-t-i-c so that they *stretch* under strain instead of popping into runs. It removes the perspiration acids which cause holes in stocking feet. A daily dip in Lux will help to make your stockings last for simply ages. So start your daily dipping tonight!

TONIGHT— dip your stockings in— LUX

A LEVER PRODUCT

Relieves distress from FEMALE WEAKNESS

Lydia E. Pinkham's Vegetable Compound not only helps relieve monthly pain but also weak, nervous, tired feelings. Wise women take it regularly to help build up resistance against such symptoms. Made in Canada. *Worth trying!*

M. Rosamond Burns Is Bride Of Lieut. J. L. Forrest

George Street United Church, decorated with snapdragons and larkspur, was the scene on Saturday afternoon of the marriage of Mary Rosamond, daughter of Mr. and Mrs. Walter Burns, to Lieut. John Lappen Forrest, son of Mr. and Mrs. J. H. Forrest of Kingston. Rev. H. L. Roberts officiated, and Mrs. Charles Renaud played the wedding music.

Given in marriage by her father, the bride looked lovely in a Queen Anne style dress of white embossed satin with long sleeves, a full skirt and a short train. Her white silk finger-tip veil hung from a heart-shaped headdress and she carried a bouquet of deep red roses. The bride was attended by her sister, Miss Helen Burns, who wore a floor-length gown of alice-blue crepe with a full skirt gathered at the waist and a fitted bodice. She wore a matching hat of blue crepe and carried a colonial bouquet of pink sweet peas. Mr. William Turner attended the groom and the ushers were Mr. Ronald Burns, brother of the bride, and Mr. George Wenseley.

After the ceremony a reception was held at the Walkerfield House, where the bride's mother received, wearing a gown of romance pink crepe with a hat of navy straw trimmed with rose and a corsage of briarcliffe roses. She was assisted by the groom's mother, who wore a gown of copen blue crepe with a matching hat and corsage of briarcliffe roses.

Later the bride and groom left on a trip east. For travelling the bride wore a frock of printed silk jersey, a beige coat and tan accessories. Lieut. and Mrs. Forrest will live in Kingston.

Ethel Blakely Is Wed To Allen R. Gill

LAKEFIELD, May 4.—(ENS)—Mauve stalks, pink snapdragons and plum blossoms against a background of ferns, was the attractive setting on Saturday afternon in St. Andrew's Presbyterian Church, Lakefield, for the marriage of Ethel Mable, only daughter of Mr. and Mrs. John Blakely, Lakefield to Allen Robert Gill, eldest son of Mr. W. J. Gill of Lakefield and the late Mrs. Gill. Rev. L. M. Sharpe was the officiating clergyman.

Given in marriage by her father, the bride wore a bridal gown of white satin brocaded crepe made on princess lines with sweetheart neckline and small covered buttons. Her veil was of silk net finger tip length and caught with small white satin June roses. She carried a bouquet of Bettertime roses. "Something borrowed" was in the form of a hand-made lace handkerchief made in Belgium and loaned by a friend of the bride for the occasion.

Miss Eva Higgins was the bridesmaid and wore a sheer gown in a delicate peach shade made with V neckline and bishop sleeves and trimmed with aqua blue velvet bows. Her shoulder-length veil was of aqua blue silk net caught with flowers of the same shade as her dress and she carried a bouquet of blue iris and fern.

Harry Gill was his brother's best man and the ushers were the bride's brother, Aubrey Blakely and Ted Gill, brother of the groom.

The wedding music was played by Mrs. Harold Trude and during the signing of the register, Mrs. T. W. Chaplin sang "Because."

Following the ceremony a reception was held at the home of the bride's parents, where Mrs. Blakely received the guests wearing a grey figured silk jersey dress with black accessories. She was assisted by Mrs. Roy Slater, sister of the groom, dressed in navy with matching accessories. Each wore a corsage of mixed sweet peas. Rooms were decorated in pink and white streamers, plum blossoms and other spring flowers.

Girl friends of the bride who assisted at the reception were the Misses Marjorie Frankish, Edna Higgins, Phylis Webdale, Minnie Charlton, Hazel Northey, Cora Webdale and Frayne Johns.

Later the bride and groom left on a honeymoon to points west, the bride wearing a queen's blue figured crepe dress, rose coat, and navy hat and accessories. On their return, Mr. and Mrs. Gill will reside on Queen street, Lakefield.

Among out-of-town guests were: Mr. and Mrs. Roy Slater, Bernice and Hazel Slater, Smith; Mr. and Mrs. Henry Blakley, Pontypool; Mrs. Herb Mabee, Toronto; Mr. and Mrs. J. E. Robinson, Mr. and Mrs. G. W. Robinson, Mr. and Mrs. J. E. Dixon and Leta, Mr. and Mrs. Gordon Robinson, all of Otonabee; Mr. and Mrs. Alex Rosborough and Mr. Robert Ritchie of Peterborough; Mr. and Mrs. Williard Ray, Warsaw; Mr. and Mrs. S. Sweeting, Smith; Mr. and Mrs. Carl Porteous, Smith.

Jean Blewett Is Honored

LAKEFIELD, May 4.—(ENS). — Miss Jean Blewett, a bride of this week, was the guest of honor on Thursday at a delightful miscellaneous shower held at the home of her parents, Mr. and Mrs. Braden Blewett, Chippewa avenue.

This shower was a complete surprise and was given by Jean's girl friends and neighbors.

Miss Thelma Bullock read an address and Jean, after expressing her thanks, assisted by Mrs. Ronald Kemp, opened the numerous and beautiful gifts.

The guests then sat down to a very delicious lunch, capably supervised by the Misses Thelma Bullock, Pat and Cora Charlton. The table was lovely with a beautiful lace cloth, reflector and spring tulips, with Jean in the seat of honor at the head.

After lunch Mrs. William Crowe provided a great deal of merriment by reading tea cups for the girls. Jean then displayed her trousseau.

Among those present were: Mesdames Truman, Jewell, Watson, Lennox, George Hendren, Mae Jory, George Charlton, Wilbert Abbott, H. Wannamaker, William Crowe, Rolland Bullock, Ed. Sanderson, Ron Kemp, Emmerson Kemp, Jay Knox, Kenneth Johnson, Misses Pat Wannamaker, Betty Brown, Phylis Webster, Assunta White, Isobel Bullock, Sybil Lennox, Doris Charlton, Cora Charlton and Thelma Bullock.

THE STARS SAY ....

By GENEVIEVE KEMBLE

For Tuesday, May 5

Unusual promise for broadening the scope of living, with definite advance on cherished goals may be read from the predominant plenetary configurations. In the pursuit of ambitious objectives there should be substantial support and encouragement from elders, superiors and those in influential positions.

Those whose birthday it is may be assured of a year of very decisive advancement upon cherished ideals, high ambitions and practical culminations to long-hoped-for objectives, affecting the domestic, social and private life. In this the assistance and wise counsel of elders, superiors and those in high places may be counted upon, although there may be some sudden postponements, obstacles or peculiar frustrations.

A child born on this day should be consumed with very lofty ambitions to reach a high and influential position in life. It will have the endurance, and good sense to attain these ends.

Havelock News

The war-time community prayer meeting was held at the parsonage of Rev. J. W. and Mrs. Wilkinson on Friday evening, with a good attendance and Mrs John Kinnaird in charge of the meeting.

Mr. and Mrs. Joseph Little, Marguerite and Joyce, Toronto, are at their Belmont Lake cottage.

Messrs. S. Deline, W. Buchanan, T. Yeo, B. Hubble and Fred Welsh, Toronto, spent the week-end at their respective homes here.

Mrs. Ross McGuire returned Sunday to Toronto after visiting a week with her mother, Mrs. T. P. Lancaster.

Needlecraft Pattern

THIS IS THE VOGUE

Have a posie-decked frock in your wardrobe! These easy-to-embroider sprays make colorful accents for any dress. Pattern 318 contains a transfer pattern of 6 motifs ranging from 2½ x 4 to 6¼ to 9½ inches; illustrations of stitches; materials required.

Pattern Number ....

My Name ....

Address ....

....

I enclose 20 cents in coins for postage

DOROTHY DIX

BOY FRIENDS TO SPARE, BUT GIRL CAN'T MAKE FRIENDS WITH OWN SEX

Good Woman Friend Not Only a Blessing But a Necessity of a Happy Life

A young woman wants to know how she can make and hold girl friends. She has enough and to spare of boy friends, but she has never been popular with her own sex, and she feels that she is missing something very fine and precious in not having what Emy Lou use to call a "nintimate" friend.

I say "amen" to that, for I count a woman friend as not only among the major blessings, but one of the necessities of a happy life for a woman. She fills a place that no one else can occupy, for she is a comfort to us in our sorrows, a booster when we are down-hearted, a companion of whom we never tire, a well of sympathy that never runs dry, a cheerleader for our successes, an ever-present help in times of trouble and a general escape valve for our emotions.

This implies no disparagement of men friends. Lucky, indeed, is the woman who has one, but a man friends is a luxury, while a woman friend is something that a woman cannot do without. Men are fair weather friends who only want to be about you when you are gay and amusing and have a new permanent and are diked up in your prettiest frock, but a woman friend comes and sits down beside you when you have put ashes on your head and listens to your moanings. When Old Man Trouble takes possession of your house, your man friends slips a check under the door and flees, but your woman friend lets you weep out your sorrows on her breast.

Where Mere Man Is Lacking

Besides, no woman can ever get the real satisfaction out of a man's society that she does out of another woman's, because the two sexes have not the same interests. No man, for instance, can really spend hours and hours talking about clothes. Nor is his idea of a good time spending a day wandering around a department store pricing things. Nor does he think the baby cutting its first tooth a world-shaking event that should be headlined in the newspapers.

But another woman feels about these things even as you and I, and that is why we gossip endlessly with our "nintimate" friend without either of us getting bored, and why life is dust and ashes to us if we haven't some woman to whom we can talk women's talk.

A woman friend, then, being such a treasure, it is obvious that every woman would like to possess one and should make an effort to grapple one to her with hoops of steel. But while all women want them, many of them never acquire the fine art of making friends, so they are doomed to go their lonely way, without ever getting close enough to another woman to tell her their secret sorrows.

Of course, it is just as much a mystery why a woman attracts other women as it is why some women have only to whistle and all the men get up and follow. But, generally speaking, when a woman fails to make friends of other women, it is for one or another of the following reasons:

She may be catty, and women are afraid of being clawed if they are in her tongue's reach. No woman likes to feel when she leaves a room that she is leaving her character behind her. You will never find a wisecracking lady, who has the knack of making sarcastic comments on the peculiarities of her sisters, who is popular with other women.

Perhaps she is predatory and finds it amusing to flirt with other women's husbands and watch the green-eyed wives squirm. Of course, the wife may know that it is just Sally's little way and that she doesn't mean a thing by it, but, all the same, she makes the husband-stealer just as welcome around the house as she would a porch-climber.

Another reason some women never have any friends is because they are not willing to pay the price. They do not realize that friends have to be bought with thought and sacrifices and work, and by continually keeping one's friendship's in repair, as wise old Ben Franklin said.

They go their egotistic, self-centred way, spending their money on their own good times, forgetting to make little gestures of appreciation and sympathy, going to the house of mirth instead of to the house of mourning. Then, when they are old, or sick, or in trouble, they wonder why they have no friends.

Ways to Lose Friends

Another reason why some women have no friends is because they make friendship a tyranny. They feel that they have a right to monopolize their friends and dictate to them about whom they shall know, where they shall go, how they shall run their houses and manage their families, and when this oppression gets too great to be borne their victims fade away and leave them to their lonesome.

And still another reason why so many women have no friends is because they expect too much of friendship. They demand perfection which is not in human nature. They are not like the little boy who said that a friend was somebody who knew all about us and liked us still. And that is the only real criterion of friendship.

(Released by The Bell Syndicate, Inc.)

Courneya-Russell Wedding

Bridal party of Mr. and Mrs. Joseph Dorian Courneya, whose nuptials were solemnized on Wednesday in St. Peter's Cathedral. Reading from LEFT to RIGHT: The best man, Mr. Vincent Marino; the groom; the bride, formerly Miss Dorina Russell; the bridesmaid, Miss Dorothy Rose.

(Cripps' Studio Photo)

60 MILES OF PYRAMIDS

The pyramids of Egypt stretch for 60 miles along the west bank of the Nile.

There is nothing like this world-known combination for helping clear up ugly PIMPLES

CUTICURA SOAP AND OINTMENT

IMPROVED

ANTALGINE

is a safe remedy, which acts promptly, reduces fever, soothes the nerves and stabilizes the system in general.

ANTALGINE does not affect the heart nor digestion. It is a specialized prescription, in small capsule shape, easy to take with a glass of water.

ANTALGINE is the medicine highly recommended in cases of: headaches, neuralgia, backache, lumbago, stiff neck, rheumatic pains; toothaches, colds, grippe, sleeplessness, fatigue, nervous depression, overwork; also to relieve pains before and after tooth drilling and extraction, female complaints, PERIODIC PAINS and other cases where a sound pain reliever is advisable.

If you have never used ANTALGINE try it and you will be delighted with the real effectiveness of this well known scientific remedy.

Buy a 25c box, sold everywhere, and read the circular enclosed in each box. Do not accept substitutes.

Insist on Antalgine (58)

They serve again!

For three generations, the Red Cross has served a suffering humanity. In the wake of flood, famine, disease and death it has ministered to the maimed, the wounded, the homeless and bereaved with courage, tenderness and love. Once again this great army of mercy is on the march to relieve a suffering world. They ask your help! In a few days the Canadian Red Cross will make an appeal for much needed funds.

When the canvasser calls won't you receive him cordially? Won't you give generously? Remember, only as you give can the Canadian Red Cross meet this great need.

GIVE - TO RELIEVE HUMAN SUFFERING!

Published as a token of admiration and support of a great cause by the makers of ORIENT* Beauti-Skin* HOSIERY

* A Canadian Company, founded, operated and financed entirely by Canadians in Canada.

* Trade Mark C.S.P. Ltd.

CANADIAN ✚ RED CROSS

VICTORIA DOMINOES CAPTURE CANADIAN BASKETBALL CROWN

Fourth Victory In Five Years For Coast Team

By ALAN DUCKETT
Canadian Press Staff Writer

MONTREAL, May 4.—(CP).— For the fourth time in nine years Victoria Dominoes to-day are Canadian senior basketball champions.

The west coast quintet won the fourth game of the best of five series 40-33 here Saturday against Montreal Oilers. Dominoes won the first game, Oilers the second, and the Dominoes the third game last Thursday. Previous Victoria teams had won the title in 1933, 1935 and 1939.

The going was easy for the Victoria squad throughout the game Saturday after they had wiped out a lead the Oilers had taken at the start of the tilt.

The Dominoes were presented with the Montreau trophy after the game. The cup, emblematic of the title since 1926, was presented by T. Doug. Robertson, a past president of the Canadian Amateur Basketball Association, and Captain Chuck Chapman accepted it on behalf of the Dominoes.

Manager Dave Nichol expressed satisfaction over the refereeing after the game. Nichol, who had protested the officiating of Chuck Malis and Frank Ulley in the second game, said the two did a "good job" Saturday.

Although his team lost, Coach Johnny Ferraro of the Montreal squad, was the leading ecorer on the foor. Ferraro snapped in seven baskets and three free throws for a 17 point total. Norm Baker, playing coach of the Dominoes, was second to Ferraro. Baker tallied 14 points, five baskets and four free shots.

The Oilers missed enough free tosses to win the battle

Ferraro missed four out of seven awarded him, while Dudley Bloomfield missed two, Bob Irwin missed one and Ronnie Wilson missed two.

Oilers jumped into a 6-1 lead at the outset of the game but Dominoes gradually whittled down the advantage and before eight minutes of the first half was gone, they shot into a lead they never relinquished.

By half-time Dominoes led 21-14 and although the Montrealers kept up an offensive throughout the final half, the westerners held on to their seven-point lead until the end of the tilt.

City Carpetball

The balls have ceased their capers,
The mats are tucked away,
No more write ups in the papers,
No more bowling for today.

The season's fun has ended,
To the winners go the spoils,
And the friendship so well blended,
Toward another season toils.

Through the months that we are parted,
When you're complaining of the heat,
Look ahead when winter's started,
And again to play, we meet.

When the cocoa mats unrolled once more,
Stretched out across the crooked floor,
No matter where, it's all the same,
The darned old floor, gets all the blame.

Cheerio.

Yes Sir, it's all over now and the lucky winners have taken home their gifts to their wives just as a soothing syrup for the many nights of absence from their homes whilst the losers are trying to condone things with that old saying, "We'll do better next year."

At the Paragon Hall on Thursday last the distribution of prizes and presentation of trophies took place before a fair gathering of bowlers with their wives and sweethearts.

President Dave Leether expressed his appreciation to the members of

(Continued on Page 10)

No Bite—No Sting

One of the things you'll notice when you smoke your first pipeful of "SKYWAYS" tobacco is its freedoom from bite or sting. You'll observe, too, the real burley tobacco flavor and the subtle fragrance of this new brand. Yes, "SKYWAYS" is new (and different) yet the way it is winning friends shows that it is making a big hit wherever it is introduced. For your own satisfaction—if you've "tried them all" and are still looking for the ideal pipe tobacco—just say "SKYWAYS" to your tobacconist. It costs only 15c but every pouch is packed with supreme smoking pleasure.

Complete Auto Service
Motor Repairs,
Body Bumping, Re-Painting
J. J. DUFFUS CO.
Telephone 5757

Quick Relief for
CUTS, BURNS,
STIFF, ACHING MUSCLES
SORE, TIRED FEET
OLYMPENE
THE ANTISEPTIC LINIMENT
O-92

Major Baseball League Leaders

By The Associated Press

NATIONAL LEAGUE

Batting, Fernandez, Boston, .360.
Runs—Camilli, Brooklyn; Ott, New York; Musial, St. Louis, 15.
Runs batted in—F. McCormick, Cincinnati, 20.
Hits—Fernandez, Boston 32.
Doubles—Fernandez, Boston 8
Triples—Seven tied with 2
Home runs—Camilli, Brooklyn 6
Stolen bases—Five tied with 3.
Pitching—Heintzelman, Pittsburg and Head, Brooklyn, 3-0.

AMERICAN LEAGUE

Batting—Doerr, Boston, .429.
Runs—Williams, Boston, 21.
Runs batted in—York, Detroit and Spence Washington 23.
Hits—Spence, Washington 38.
Doubles—Higgins, Detroit 9.
Triples—Spence, Washington 6.
Home runs—York, Detroit 7.
Stolen bases—Case, Washington, 8.
Pitching—Bagby, Cleveland, 5-0.

Canadian Sport Snapshots

By ROBERT CLARKE
Canadian Press Staff Writer

MONTREAL, May 4.— (CP) — Everything isn't always serene as it looks out there on the basketball floor...Take the second game of the Canadian senior cage final between Victoria Dominoes and Montreal Oilers as an example and give Johnny Ferraro, one of the Oilers' stars, the floor...

"There we are out there, all smiling at one another and apparently saying very sweet things," says Johnny. "The people in the stands are probably saying 'My, what a fine bunch of boys.' But the guy covering me is calling me a 'So-and-so' and I'm calling him a 'So-and-so' right back in spades."

Calling All Stars

Art Chapman, the playing coach of the Victoria Dominoes, rates Doug Peden as the best athlete in the world today, and when he says the world, he means just that... Chapman says that Peden, more recently of bike racing fame but a great cager a few years ago, can become a star in a sport one week after he has taken it up...To lend emphasis to that claim, Chapman says that Peden did just that in lacrosse.

Baz (Montreal Star) O'Meara says: "Our nomination for the man of the year in sport is the captive British soldier who makes wagers from a German prison camp on future events on the British turf." Of the soldier, one Pte. Gordon Roll, he adds: "You can't beat that type. You may get them down but they won't stay down very long as Japan will find out, too, later on."

Cold Storage Plant

D. C. Coleman, the new C.P.R. president, is quite a sports enthusiast and one of his particular loves is hockey...As a vice-president of Montreal Canadiens he was instrumental in getting tryouts with the Habitants for Joe Benoit, Jack Adams and Bunny Dame...And Benoit was the only 20-goal scorer on the club last season...Terry Reardon of Canadiens is playing lacrosse with a team of the same name in the Quebec senior league...Guy Patrick, one of the hockey Patricks, has written off to experience that sojourn as mentor of the Tulsa Oilers of the American Association ...He has returned home to Vancouver and his immediate plans for the future are unknown.

When Hans Wagner took in the International Baseball opener in Toronto the other day they had to find a seat right next to the rail for him...Vern (Toronto Globe and Mail) DeGeer quoted Wagner as saying: "How's an old ball player going to chew tobaccer, if he ain't got a perch near the grass?"...To which there could be no rebuttal.

Sports Spice

By HUGH FULLERTON, JR.
Associated Press Sports Writer

NEW YORK, May 4.—(AP)—Walter Hagen starts his "comeback" today when he hooks up with Actor Bob Hope, Jimmy Demaret and Mayor Jeffries of Detroit in a war relief match at Detroit...You can look for Sir Walter to finish second in that field...Report from Louisville says Ben Jones' reason for scratching Sun Again from the Derby was not because he didn't figure the colt was ready but because he didn't like the post position he drew.

Monday Matinee

Lew (the honest brakeman) Diamond is listening to an offer of $25,000 from Pittsburg's Dapper Dan club to have Gus Lesnevich defend the light heavyweight title against Mose Brown and Cleveland wants Gus to put it on the line against Jimmy Bivins...So if Lesnevich can get loose from the Coast Guard for a while, says Lew, "the brakeman won't have to go braking again for a while"...One of the decorations in Frankie Frisch's office in the Pirates' club house is an eye-test card. Frank explains: "As long as that thing is in here, no umpire will ever dare come in my office."

Last Laugh

When the Red Sox ran short of catchers the other day, they called on Pitcher Mike Ryba, the one-man team, to catch during batting practice. As Mike entered the dugout a fan yelled, "How do you like it, Mike?" "Better than working in a coal mine," Ryba shouted back.

SPORTS — DAY BY DAY

By FRED D. CRAIG

Church organizations intending to enter the Church Softball League should not fail to have representatives present at the meeting of the league in the Y.M.C.A. tonight at 7.30 o'clock when the matter of new entries will be dealt with and other steps to get the season under way will be taken. It is expected that there will be enough entries to operate three sections of the league, bantams, juveniles and juniors, for those classes were fairly well filled at the first meeting. Other clubs will, however, be welcomed tonight. Another important softball meeting will be held at the Duffus' Bowling Alleys tomorrow, Tuesday night when the City loop will receive the report of the nominating committee and make other plans for what is hoped will be a most successful season.

* * * * * *

A busy and successful basketball season will be brought to an end Friday night when the Spitfires, champions of the House League, the Quakers, City League champions, and the members of the Outboard Marines who represented Peterborough worthily in the intermediate A section of the Ontario Basketball Association will be entertained at a banquet. Members of the Y.M.C.A. volleyball team will also be guests of honor at this enjoyable affair. Doug McPherson is one basketball player that was sure of an invitation to the banquet. He played for the House League champions, then for the City League title-holders and was also a member of the Outboard Marines so he couldn't miss. A number of other players figured on two of the organizations to be honored at Friday night's function.

* * * * * *

A second-stringer won the famous racing classic, the Kentucky Derby on Saturday. Mrs. Payne Whitney's Shutout, grouped with his stablemate, Devil Diver as the Greentree Stable Entry came down in front, to the surprise of most of the selectors who had selected Devil Diver as the most likely winner. The horse that was named after a bird however could not produce the drive he was called on for in the last quarter and Shutout romped home in front of the field. The Cinderella horse Alsab, gave his backers a real run for their money by coming from far back in the stretch run and passing horse after horse to snatch a photo finish for second place from Valdina Orphan. One of the surprises of the day was the fact that Requested, one of the favorites could not get anywhere, finishing second last.

* * * * * *

Indians Finally Stopped

They finally managed to stop the Cleveland Indians, Boston Red Sox doing the trick yesterday, but the winning streak of Lou Boudreau's hirelings was not checked until it had reeled off 13 straight wins, the longest run of victories in the history of the club. There was a lot of baseball in the American loop over the week-end and the Red Sox fared best of the four leading teams, winning two games, while Cleveland broke even and Yanks and Detroit had to be satisfied with two wins and one loss. The Indians had no trouble winning Saturday over Washington. with Jim Bagby grabbing off his fifth win in a row but Sunday they were stopped 8 to 4 by the powerful Boston Red Sox, with Charley Wagner getting credit for the win and the loss going to Al Smith. Rudy York staged a one-man assault to bet the Yanks 3 to 1 Saturday. York's first homer put the Tigers ahead and after the Yanks had tied it up Rudy came back in the ninth with another circuit clout with a man on to win the ball game.

* * * * * *

York also had two homers to help Detroit nose out the A's 9 to 8 in the first game of a Sunday double-header but he failed to produce in the second end of the twin bill when Phil Marchildon, the Penetang boy came through with his finest big league performance to shut the Tigers out 1 to 0, allowing only two hits. The A's only got three off Benton and Newhouser but their one run was enough for victory. New York after a tough week found the Sunday double-header with the Chicago White Sox something a little softer and gathered in both ends. Washington and St. Louis managed to break even Sunday, after both had absorbed a beating in their Saturday games.

* * * * * *

In the National League the Brooklyn Dodgers found the opposition considerably stronger than usual and the Bums lost three games. Pittsburg Pirates did the trick 10 to 5 Saturday climbing all over Curt Davis in the opening inning and St. Louis outscored them 14 to 10 in a picnic brand game. Ken O'Dea hit a homer with the bases loaded in the first frame to give the Cards an early start and St. Louis had an early lead of 10 to 2. The Dodgers tied it up but eventually had to yield the decision. There was a parade of pitchers on both sides. Cards also took the second game 4 to 2. Chicago Cubs and Phillies split even in a Sunday double-bill. There were two real pitcher's battles in the National League Saturday. New York Giants defeated Chicago Cubs 1 to 0 after a fine duel between Melton and Errickson, each of which allowed only six hits and Boston triumphed over St. Louis Cards by the same slender margin, Tost yielding but five hits and M. Cooper being touched for six.

* * * * * *

First Of The Season

Peterborough-Whitaker Cricket Club had its first match of the season against Trinity College School at Port Hope on Saturday and the game wound up technically in a draw, although the school had a moral victory. T.C.S. batted first and after rolling up a score of 112 declared at eight wickets. The students however lost the battle against time and failed to get the Peterborough eleven out before the hour for stopping. They very nearly made it at that for nine Peterborough wickets had fallen for 46 runs when they ended. F. Smith was the only Peterborough batsman to make much of a stand against the accurate T.C.S. bowling and he contributed a well-played 19. Lambert with 42 and Scott with 30 were the most deadly of the school batsmen. Frank Dyer took four wickets for 39 runs. The Peterborough-Whitaker Club has of course had very little practice and this lack of work was reflected in their work afield and at the wicket.

* * * * * *

In a battle in which the two playing coaches led the scoring for their respective teams the Victoria Dominoes won the Canadian senior basketball crown at Montreal Saturday night when they defeated the Montreal Oilers 40 to 33 to take the series three games to one. Art Chapman, pilot for the Dominoes set the pace for his team with nine points and the veteran Johnny Ferraro, coach of the Montrealers, really went to town in a one-man effort to keep the final round alive. Ferraro popped in seven field goals and registered on three free throws for a fine total of 17 points. The games have been close but the Coast champions seemed to have the edge and are worthy champions.

* * * * * *

Sporting Chili Con Carne: Rudy York is baseball's biggest explosive right now. The Tiger powerhouse hit four homers over the week-end.... Cornelius Warmerdam will soon have to use oxygen if he gets any higher in his pole vaulting. He set the record at 15 feet 6¾ inches Saturday.... Shutout is the illustrious son of an illustrious sire, Equipose....The American League has a new batting leader, none other than Bobby Doerr, second baseman of the Boston Red Sox who is hitting .420 and making his blows count....Phil Marchildon not only held the Tigers to two hits and shut them out but the Penetang lad also produced one of the three blows made by the A's to score the only run of the game....Stan Spence of the Washington Senators had six hits in 10 trips to the plate yesterday.... Pittsburg Pirates are only a game behind the Brooklyn Dodgers as a result of the week-end doings which saw the Bums slaughtered three times in a row while the Bucs were winning three....Aldon Wilkie who pitched a winning game for Pittsburg against Brooklyn Saturday hails from Zealandia, Sask. He was one of three Canadian-born pitchers to win over the week-end. Dick Fowler of Toronto got credit for a Philadelphia victory over Chicago White Sox Saturday and of course Phil Marchildon stole the show yesterday....The annual dinner and dance of the Bonner-Worth Social and Athletic Club will be held Tuesday night at the Legion Hall.

As Shut-Out Wins Kentucky Derby Classic

Shut-Out, son of the mighty Equipoise, is shown on the outside as he galloped to a two-length victory in the 68th annual Kentucky Derby at Churchill Downs before an estimated 65,000 racing fans. The winner, owned by Mrs. Payne Whitney, was ridden by Wayne Wright. Time for the race was 2 minutes 4 2-5 seconds.

Peterborough Cricket Club Draws With Trinity College At Port Hope

The local cricket season opened on Saturday under ideal weather conditions with the old-established fixture against Trinity College School at Port Hope.

Technically the game was drawn, but morally it was a school victory, the final score being: T.C.S. 112 for 8 wickets (innings declared closed), P.W. 46 for 9 wickets.

T.C.S. batted first and fine batting by Lambert 42 (retired) and Scott took the total to 97 to 4, but afterwards wickets fell fast and the toal was 112 for 8. When the innings was declared close at 5 o'clock, leaving the local men an hour to save the game. They first did this for the last two batsmen were in when time was called. F. Smith (19) was the only local batsman to put up a real show and batted confidently from the first, going in first he was 7th out with 19 to his credit. W. Dyer and Boothroyd held the fort for the last two over and converted a moral school victory into a draw.

The school deserved to win, their opening batsman played round and attractive cricket and the whole team fielded well. Such breaks as there were went against the locals as Wild was most unfortunately run out when batting up and both Williams and Dyer fell to exceptionally good catches. The local men's work in the field was good, as to ground work, but catches were missed. Busby made a fine throw-in from the long field scoring a direct hit on the wicket, resulting in Scott being run out.

Next Saturday the locals meet Grove School at Lakefield and on Wednesday evening there will be practice at the Oval at which all players, including new comers, are urged to turn up.

Following is the score and analysis:

T.C.S.	
R. G. Spence, b Dyer	8
S. A. Lambert, retired	42
K. Scott, run out	30
J. R. Le Mesurier, lb k b Dyer	10
W. R. Fleming, b Dyer	2
L. B. Clarke, not out	4
W. F. Fairweather, b Dyer	0
J. A. Beament lb w b Williams	3
P. D. Hare, b Williams	6
J. R. McDonald, not out	8
R. A. Dewer, did not bat	
Extras	5
For 8 wickets	112

	O.	M.	R.	W.
F. Dyer	26	10	39	4
J. Wild	10	3	14	0
G. Colbran	3	0	13	0
T. Williams	12	2	41	2

Peterborough-Whitakers	
J. Wild, run out	1
F. Smith ct Beament, b Hare	10
G. Colbran, b Scott	1
T. Williams, ct Le Mesurier, b Lambert	3
G. Langhorne, ct Fairweather, b Lambert	2
F. Dyer, ct Fleming, b Lambert	8
A. Pagett, stp Spence, b Hare	4
A. Howarth, b Scott	1
T. Busby, b Hare	1
W. Dyer, not out	2
B. Boothroyd, not out	0
Extras	4
for 9 wickets	46

	O.	M.	R.	W.
Lambert	7	2	15	3
Scott	6	0	19	2
Beament	2	0	6	0
Hare	3	1	4	3

SHUT OUT WINS CHURCHILL DOWNS MILE AND QUARTER CLASSIC

Alsab Is Second In Race For Kentucky Derby

By ORLO ROBERTSON
Associated Press Sports Writer

NEW YORK, May 4—(AP).—Because several unexpected things happened in the Kentucky Derby, the 52nd running of the Preakness at ancient Pimlico Saturday shapes up as a pretty fair race.

First of the unexpecteds in the Churchill Downs mile and a quarter classic was the victory of the Shut Out. The last son of the great Equipoise from Mrs. Payne Whitney's Greentree Stable was just going out for the exercise, leaving the task of winning the $64,225 purse to his more famous stablemate, Devil Diver.

At least, that was the way most of the experts and laymen figured it. Hadn't Eddie Arcaro, the country's No. 1 rider, had his choice of the two horses and selected Devil Diver?

The second of the unexpected was Alsab. Remember him—the winner of 10 straight races as a two-year-old, winter book derby favorite and then a complete flop?

He had not shown enough to indicate he even would be in the money. But Al Sabath's bargain colt was pounds the best as the race was run. He was hit as he came out of the gate, ran into a couple of blind switches going around the first turn and then, with Basil James piloting him in and out of the pack, he really turned on the steam from the half-mile post on.

Had to Take Second

He picked up horse after horse but had to be content with second money

Then there was Requested, Ben Whitaker's Texas-owned chestnut, who was the biggest disappointment of the Derby after being backed into second choice by a crowd estimated all the way from 60,000 to Col. Matt Winn's figure of 100,000.

Requested outran only one horse in the field of 15 but Blackie McCoole, his trainer, said he had a rough trip and refused to extend himself.

Meanwhile, Arcaro said he wasn't going to change his mind and select Shut Out in the Preakness but there were hints that maybe he would try to win at Pimlico with the Derby winner, after all. He lost nothing at the Downs except the chance to tie Isaac Murphy and Earl Sande in number of winners with three. He and Wayne Wright, Shut Out's jockey, agreed before the race to split whatever either won. The jockey usually gets 10 per cent of the purse.

That was the big thing, even more than the $64,225 pay-cheque he picked up in this sixty-eighth and most valuable of all Derbies or the necklace of roses that goes, by tradition, to the winner, or the $5,000 gold cup that is also in the prize package.

They knew that just 11 years ago, Ekky came up as the "big hoss" in the Derby for Mrs. Whitney's nephew, Cornelius (Sonny) Whitney. He was the glamour boy of the fifty-seventh Derby. It was to put a fitting touch to a career that ranks him among the greatest horses of all time.

Missed the Date

Then the morning of the race word came that he couldn't make it. There he was in his stall, ailing with kidney troubles that comes to horses from over-eating. He was scratched. It didn't matter that Mrs. Whitney's Twenty Grand went on to win the big heat. Ekky didn't have the chance. Later it was found that he had a blind quarter crack as well.

But Saturday Shut Out evened things up. And, ironically, once more, Eddie Arcaro guessed wrong. As contract rider for Mrs. Whitney's Stable, the swarthy little Kentuckian, generally regarded as the best jockey in the business, had his pick of Devil Diver or Shut Out. All last year, able to make the same selection, he chose Shut Out, because he thought the chocolate galloper was the best of the two. But in most cases, the Diver stole the honors. Throughout this last pre-Derby week, he hesitated between the two.

Finally he chose the son of St. German's, sire of two Derby winners in Twenty Grand and Bold Venture. So Wayne Wright, from Rexburg, Idaho, was called in to handle Ekky's baby.

He brought the colt out of the crush at the gate on top, eased him back to fourth place at half-mile, then waited in the third slot until the field was well around the stretch turn before giving him the word. And home he came, as a bewildered Arcaro disconsolately admitted he couldn't figure out just what happened.

One Casualty.

There was one casualty in the mile and a quarter grind. With Regards caught himself in the starting gate and came out with a cut front left quarter. Although bleeding, he managed to carry Johnny Longden—and the 126 pounds each horse packs in this race—out in front as the field headed into the clubhouse turn. Although Valdina Orphan, half of the Texas entry from Emerson Woodward's Farm at Uvalde, Texas, looked him in the eye for the next three-quarters of a mile, he kept on cutting the pace until the route got him. He was covered with blood at the finish, but will be back to the races in a few weeks.

The Orphan couldn't take over when he had his chance, was passed first by Shut Out and then Alsab.

If it wasn't for Shut Out's "win for daddy," the race Alsab ran to hit the wire 2¼ lengths back of the winner in the slow time of 2:04 2-5 would have been the big thing of the day.

Nobody seems ot know exactly why— but Basil James, who rode Alsab into second place, and Buddy Haas, who handled the disappointing Requested, traded punches in the jockeys' room following the race.

It was a brief flareup, but a fight it was nevertheless, and the only explanation came from a few fans who sat near the club-house turn. It was stated that the boys slammed into the curve closely pressed against the rail, and that they had probably started their scrap right on the track.

Winner Pays $5.80.

The bettors, who poured $631,198 into the mutuel machines on the Derby alone, made the entry favorite at $5.80 for $2 because of what they thought of the Diver.

The Greentree combination returned $3.40 to place and $3.00 to show. Alsab paid off $6.20 and $4.80 while a $2.00 ticket on Valdina Orphan, who finished third, and his stablemate, Hollywood, was good for $5.20.

The last quarter-mile got the Diver and he faded to sixth place, trailing not only the first three home but also the high-speed rheumatic With Regards, who set the early pace, then wound up fourth and First Fiddle, who was fifth.

Back of the Diver came such high-and-mighty pre-Derby standard-bearers as Hollywood in ninth place and Apache in eleventh. Far down the track at the finish came the little fellow from deep in the heart of Texas Requested, who never got in it and was eased up to fourteenth place.

Shut-Out, Son Of Equipoise, Wins Derby

Shut-Out, Greentree Stable entry of Mrs. Payne Whitney with Wayne Wright up won the 68th annual Kentucky Derby at Churchill Downs in the time of 2 minutes 4 2-5 seconds. This picture was made immediately after the race.

Riverside Pavilion
HASTINGS
FOR SALE
For Particulars, Write
J. WINEBERG
410 Crawford St., Toronto

CO-OP DANCE
at the
CO-OP HALL
Tuesday, May 5
9 p.m. E.D.T.
Music By
GALLOWAY'S ORCHESTRA
Admission
Gentlemen 40c - Ladies 25c

COOTIE Williams
AND HIS ORCHESTRA
The great growl
Trumpet King
FRI., MAY 8
at
SUMMER
GARDENS

GIFTS
See our New
Costume Jewellry
Phone 9496
SULLIVAN'S
RECORDS
MUSIC
OPP. LOBLAW'S
179 CHARLOTTE ST

Syracuse Held To 5 Hits As Leafs Win

By the Associated Press.

John Alexander Gee, the pitcher with the gee-whizz size, hurled Toronto to an International League victory yesterday and came within one triumph of equalling his entire 1941 record.

Gee, whose tale of woe the last two seasons has been as long as his six-foot nine-inch stature, baffled his former Syracuse mates 7-2 with an assortment of southpaw shoots that could be touched for only five hits in seven innings. Syracuse won the first game 7-1.

It was in 1940 that Gee was sold by the Chiefs to Pittsburg Pirates of the National League for $75,000 in cash and players. Long John, however, injured his yard-long arm in spring practice and spent most of the season on the voluntary retired list.

Last season Pittsburg shipped him to Portland of the Coast League, where he won one game. Then he moved to Albany of the Eastern Loop and broke even in two contests with an earned-run average of nine before moving back to Pittsburg. He lost two National League games.

His effort against Syracuse yesterday was his first full game of the 1942 season. He whiffed two and walked four and gave every indication that he is back on an even keel.

Rochester Dropped Two.

His triumph lifted the Leafs to within a half game of the sixth-place Rochester Red Wings who dropped a holiday pair to the league-leading Newark Bears 11-7 and 6-3.

Bud Metheny poked out three hits, two of them doubles, for the Bears in the first game and collected a triple and a single in the abbreviated nightcap.

The twin triumphs extended the Bears' lead to three full games as the runner-up Baltimore Orioles bowed twice to the home run prowess of the Buffalo Bison, 7-4 and 8-7. The first game was decided when Mike Rocco socked his third homer of the season in the seventh inning with two mates on base.

Altogether, Buffalo hit five homers during the day, Jim Levey getting one in each fray, Ed Kobesky and Dutch Meyer connecting in the first and Lyn Lary in the finale.

A two-run homer by Les Burge, Montreal first baseman, decided the second game of the Royal-Jersey City Giant twin bill in favor of the Canadians 5-3. The Giants took the first 4-1.

In Saturday's game, Toronto and Jersey City split a double-header, Toronto losing the first 2-0 and winning the seven-inning game 8-2. Newark had an easy time with the Buffalo Bisons winning 13-0, while Baltimore defeated Rochester 9-7, and Montreal won out 2-1 over Syracuse.

Arsenal Held Scoreless Tie

LONDON, May 4.—(CP Cable.)—Before a great crowd of 41,000, one of the biggest since the war started, Arsenal and Brentford played a scoreless draw Saturday in their semi-final of the London Football Warcup competition.

The Stamford Bridge game produced a star in Marks, England's international goalkeeper, who saved Arsenal from defeat with three sensational saves. Tom Scott, at full-back, also was outstanding for Arsenal. The teams will meet again May 16, with the winner playing Portsmouth May 30 in the Cup final.

West Bromwich, Wolverhampton, Sunderland and Grimsby Town qualified for the semi-finals of the Football League Warcup. The semi-finals will be played on a home-and-home bases, with games on May 9 and 16.

West Bromwich scored a smashing victory Saturday over Everton by 5 to 1, before a crowd of 34,000, to win the total-goal series, 8 to 2. Sunderland defeated Bradford, 1 to 0, a week ago and squeezed into the semi-finals by holding Bradford to a 2 to 2 tie Saturday. West Bromwich and Sunderland will meet in one semi-final round.

Grimsby Town, beaten 1 to 0 a week ago by Norwich City, came back Saturday to win, 2 to 0, and capture the round, 2 to 1. Wolverhampton Wanderers lost, 1 to 0, Saturday to Manchester City, but advanced through last week's 2 to 0 victory.

Results of games in the Football League championship race left Blackpool and Manchester City tied for the lead with 25 points each, two more than Liverpool.

Blackpool trounced Rochdale, 5 to 1, while Manchester edged Oldham, 2 to 1.

Glasgow Rangers defeated Celtic, 2 to 0, in their Scottish Southern League Cup final, and meet Morton in the final next Saturday.

Cards Flatten Dodgers Twice, Pirates Split

By AUSTIN BEALMEAR
Associated Press Sports Writer

Brooklyn's champion Dodgers still rule the roost in the National league, but St. Louis Cardinals and Pittsburgh Pirates have them hanging on the ropes.

Still reeling from the effects of a one-two punch they absorbed at Pittsburgh, Durocher's dandies staggered into St. Louis yesterday and were flattened twice by a Cardinal team that finally discovered what bats were for.

While the Dodgers were learning what happens to bad boys who stray too far from Larry Macphail, the rest of the teams in the major leagues were putting on a show that lured nearly 250,000 fans into the parks.

A total of 135,654 customers paid their way into American League parks and 87,090 turned out in the National League. Yankee stadium in New York boasted the season's greatest throng, 65,804.

At St. Louis, 24,871 watched the Cardinals clip the Dodgers 14-10 in a long-winded opening game and 4-2 in the afterpiece, which was held to 5½ innings because the daylight ran out.

The double defeat reduced Brooklyn's margin to a single game over the second-place Pittsburgh Pirates, who missed their chance to share the lead by dividing a doubeheader with Boston Braves.

Picking up where they left off at the fag end of the 1941 season, the Dodgers and Cards went at it hammer and tongs, but Cardinal catcher Ken O'Dea decided the issue in the opening game with a grand-slam homer that routed Whitlow Wyatt in the first inning and a three-run double that broke a 10-10 tie in the eleventh.

Kirby Higbe issued a trio of untimely walks in losing the second game. With the bases filled on passes in the fourth inning, Jimmy Brown drove in all the runs St. Louis needed with a mighty triple and came home himself on an outfield fly.

Managers Chased

Both managers and three players were chased from the field for differing with the umpires on various decisions. Leo Durochel and Billy Southworth were waved to the showers in the opener, along with Freddie Fitzsimmons of the Brooks, while Dodgers Wyatt and Dolph Camilli were banished during the second game.

Pressure finally caught up with Cleveland Indians, two lengths to the good in the American League, and Boston Red Sox cashed in on a trio of errors for an 8-4 triumph that ended the Tribe's winning streak at 13 games. The Boston crowd of 32,123 was the second biggest of the day.

Rudy York's sixth and seventh home runs of the season carried Detroit Tigers to an 8-7 victory over Philadelphia Athletics, but Phil Marchildon pitched a sparkling two-hitter in the nightcap to give the A's an even break, 1-0.

New York Yankees snapped a deadlock with the Red Sox and moved to within half a game of the second-place Tigers by sweeping a bargain bill from Chicago White Sox, 6-4 and 3-1. A two-run homer by Charlie Keller paced the Yankee attack in the opening game and Atley Donald kept the Sox under control in the second by scattering seven hits.

St. Louis Browns and Washington Senators divided their double bill, Washington taking the opener 9-8 on Stan Spence's two-run triple in the ninth and St. Louis coming back for a 5-1 decision in the second with the help of effective pitching by Al Hollingsworth. Spence collected six hits in 10 appearances for the day, two of them three-baggers.

Boston Beaten 6-2

Pittsburgh ran its winning streak to three in a row by downing Boston 6-2 in the first game behind the seven-hit pitching of Max Butcher, but the Braves came back with a 14-hit attack to square accounts, 12-3. Eddie Miller hit a home run with the bases loaded for Boston in the night cap, while Babe Phelps drove in all the Pirates runs with a pair of four-masters.

New York Giants knocked Bucky Walters out of the box in the second inning and went on to trip Cincinnati Reds, 5-4, as Bob Carpenter went all the way. The Giants now trail third-place St. Louis by only half a game.

At Chicago, the Cubs downed Philadelphia Phils 9-1, but the Phils took the second game, 8-1.

In Saturday's National League games, Pittsburgh scored four runs in the first inning and went on to defeat the Dodgers 10-5. Boston nosed out St. Louis 1-0 in a game called at the end of the sixth inning, New York shut out Chicago 1-0 and Cincinnati defeated Philadelphia 4-3.

In the American League, Detroit won 3-1 over the Yankees, Cleveland walloped the Senators 12-3, Boston squeezed out an 11-10 victory over tthe Browns and Philadelphia defeated Chicago White Sox 7-6.

BASEBALL

INTERNATIONAL LEAGUE

	Won	Lost	Pct.
Newark	12	4	.714
Baltimore	10	8	.556
Syracuse	9	8	.529
Montreal	9	8	.529
Jersey City	10	9	.526
Rochester	7	11	.389
Buffalo	7	11	.389
Toronto	6	11	.335

Sunday Results

Toronto 1-7, Syracuse 7-2
Newark 11-6, Rochester 7-3
Jersey City 4-2, Montreal 1-5
xBuffalo 7-8, Baltimore 4-7
x—Second game 8 innings.

Saturday Results

Newark 13, Buffalo 0
Jersey City 2-2, Toronto 0-8
Montreal 3, Syracuse 1
Baltimore 9, Rochester 7

AMERICAN LEAGUE

	Won	Lost	Pct.
Cleveland	14	4	.778
Detroit	14	8	.636
New York	12	7	.632
Boston	11	7	.611
Washington	9	12	.429
St. Louis	9	13	.409
Philadelphia	7	14	.333
Chicago	4	15	.211

Sunday Results

New York 6-3, Chicago 4-1
Washington 9-1, St. Louis 8-5
Detroit 8-0, Philadelphia 1-0
Boston 8, Cleveland 4

Saturday Results

Detroit 3, New York 1
Cleveland 12, Washington 3
Boston 11, St. Louis 10
Philadelphia 7, Chicago 6

NATIONAL LEAGUE

	Won	Lost	Pct.
Brooklyn	14	7	.667
Pittsburg	12	7	.632
St. Louis	10	8	.556
New York	10	9	.526
Boston	11	10	.524
Chicago	9	11	.450
Cincinnati	7	11	.389
Philadelphia	5	15	.250

Sunday Results

Chicago 9-1, Philadelphia 1-8
Pittsburg 6-3, Boston 2-12
New York 5, Cincinnati 4
St. Louis 14-x4, Brooklyn 10-2
x—Called after 5½ innings; darkness.

Saturday Results

Pittsburg 10, Brooklyn 5
Cincinati 4, Philadelphia 3
xBoston 1, St. Louis 0
New York 1, Chicago 0
x—Game called end of sixth inning.

AMERICAN ASSOCIATION

	Won	Lost	Pct.
Milwaukee	13	4	.765
Kansas City	9	4	.692
Louisville	7	7	.500
Toledo	8	9	.471
Indianapolis	7	8	.467
Minneapolis	6	7	.462
Columbus	5	10	.333
St. Paul	5	10	.333

Sunday Results

Milwaukee 4-4, Columbus 2-3
Toledo at Kansas City—postponed
Indianapolis at St. Paul—postponed.
Louisville at Minneapolis—postponed.

Saturday Results

xIndianapolis 7, Minneapolis 6
Milwaukee 12, Toledo 5
x—10 innings.
Columbus at Kansas City—postponed, weather.
Louisville at St. Paul—postponed, weather.

MOVIE TIME TABLE

Capitol — "The Corsican Brothers", 2.25, 4.40, 6.55, 9.00.

Regent — "Keep 'Em Flying", 1.30, 3.40, 5.35, 7.40, 10.00.

Centre — "All Through the Night", 1.25, 4.15, 6.55, 9.45; "I Can't Give You Anything But Love", 3.05, 6.00, 8.50.

Rudy York Hits Four Homers

NEW YORK, May 4.—Rudy York had his home-run bat in its best working order over the week-end, clouting four circuit blows to boost his total for the season to seven. The big first-sacker collected two of them off Marius Russo, to drive in all Detroit's runs as the Tigers turned back New York Yankees 3-1 Saturday. Russo was shaded in a pitching duel by Tommy Bridges, who limited the Gothamites to five safeties.

Cleveland Indians made in 13 straight Saturday at the expense of Buck Newsom and Washington Senators. Jim Bagby, in racking up a 12-3 triumph, stretched his personal winning streak to five games. Jeff Heath doubled, tripled and homered to drive in five runs. . . . Ted Williams did almost as well as Boston downed St. Louis Browns. Williams clubbed his fifth homer and two singles to send four runs home. . . . Eldon Auker went distance for the Browns despite 17 hits and a walk. Dick Fowler, allowing two safeties in two and two-thirds innings of relief pitching, won a 7-6 decision over Chicago. The Athletics were trailing 6-5 when Fowler took the mound, but the Mackmen evened the count in the seventh and won it with two out in the ninth.

Schoolboy Rowe made his pitching debut in a Brooklyn uniform Saturday and was shamefully treated as Pittsburgh walloped the Dodgers 10-5. . . . In 4 2-3 innings, Rowe gave up 10 hits, walked two and hit a batter . . . The 17 Pirate hits were evenly distributed, everybody getting two except Elbie Fletcher who bagged one . . . Largest Saturday crown of the last eight years in Pittsburgh, 17,210.

Johnny Vander Meer scored his third win for Cincinnati, down[ed] Philadelphia Phils 4-3 . . . Fr[ank] McCormick increased his runs b[at]ted in total to 20 for 17 gam[es] with a double . . . He also add[ed] two singles later . . . Rookie L[ou] Tost bested Mort Cooper as Bos[ton] Braves scored 1-0 over the Ca[rds] in a six-inning game . . . Sib[by] Sisti's fifth-inning homer was t[he] only score . . . Clif Melton w[as] another 1-0 victor over Chica[go] Cubs . . . Melton and his hurli[ng] rival, Paul Erickson each allow[ed] six hits . . . Bill Nicholson got h[is] of Chicago's total . . . Mickey Wit[ek] drove in the game's only run, Di[ck] Bartell carrying it home after [a] two-bagger.

Yesterday's Stars

By The Associated Press

Ken O'Dea and Jimmy Brow[n], Cardinals—O'Dea smashed gran[d] slam homer and three-run double [in] first game and Brown tripled f[or] three runs in second to pace doub[le] victory over Dodgers.

Stan Spence, Senators—Collect[ed] six hits in 10 trips to plate [in] doubleheader, including two triple[s], one of which scored tying and win[ning] runs of first game.

Rudy York, Tigers, and Ph[il] Marchildon, Athletics—York hit tw[o] home runs in first game and Ma[r]childon hurled two-hitter to gi[ve] A's split in doubleheader.

Charlie Wagner, Red Sox—Halt[ed] Cleveland's 13-game winning strea[k] in notching third straight pitchin[g] victory.

CENTRE
TO-DAY
TUES. - WED.
2—FINE FEATURE HITS—2

HUMPHREY BOGART
CONRAD VEIDT KAAREN VERNE
"ALL THROUGH THE NIGHT"
with JANE DARWELL · FRANK McHUGH · PETER LORRE · JUDITH ANDERSON
And On The Same Program
"I CAN'T GIVE YOU ANYTHING BUT LOVE"
With Broderick Crawford and Johnny Downs
Extra! Canadian Universal Newsreel

Today
THE CORSICAN BROTHERS
the giant screen triumph that dwarfs all thrill-spectacles within memory!
STARRING
DOUGLAS FAIRBANKS, JR.
RUTH WARRICK · AKIM TAMIROFF
PLUS!
Color Cartoon, "CRAZY CRUISE" and CAPITOL NEWS
CAPITOL
A FAMOUS PLAYERS THEATRE
EXTRA! ON OUR STAGE
Tuesday Night Only
'The Farmer Asks a Question'
See and Take Part in This Great Radio Program.
at 9 P.M
Cash Prizes! Fun Galore!

TO-DAY AND TUES.
Regent
Attend The Matinees If Possible
THEY'RE JUST AIR-PLAIN NUTS!

BUD ABBOTT and LOU COSTELLO in "Keep 'em Flying" with MARTHA RAYE CAROL BRUCE WILLIAM GARGAN DICK FORAN
PLUS! "HERE COMES THE CAVALRY," IN COLOR
COLORED CARTOON—ALL THE LATEST NEWS
To-night Is Foto-Nite – 3 Offers
1st $175.00; 2nd 150.00; 3rd $85.00

CHEX Radio Broadcast

1430 ON YOUR DIAL

MONDAY, MAY 4

6.00—C.P. News
6.10—Interlude
6.15—Exclusively Yours
6.30—Album of Familiar Music
6.45—Waltz Time
7.00—C.P. News
7.07—Sportscast
7.15—Shall We Waltz
7.30—Through The Years
7.45—Vocal Varieties
8.00—C.P. News
8.05—Music By . . .
8.15—Donald Novis Sings
8.30—Barn Dance
9.00—Canadian Press News
9.05—Concert Hall
9.15—Rome Trio
9.30—You Can't Do Business With Hitler
9.45—Book Review
10.00—Canadian Press News
10.05—War Commentary
10.15—Riding the Range
10.30—Make Believe Ballroom
11.00—Plebiscite News
11.10—Organ Interlude

TUESDAY, MAY 5

7.30—O Canada
7.35—Farm Fair
7.45—Morning Cheer
8.00—C.P. News
8.10—Your Hit Of The Day
8.15—Breakfast Varieties
8.45—Morning Devotions
9.00—C.P. News
9.05—Breakfast Varieties
9.30—Here Comes The Band
9.45—Southland Singing
10.00—C.P. News
10.05—Rhythms In Black and White
10.15—Petite Musicale
10.30—Stars Over Hollywood
10.45—Melody Time
11.00—C.P. News
11.10—Organ Interlude
11.15—Port Hope Salute
11.45—Luncheon Music
12.00—News of Hollywood
12.15—Music Hall Varieties
12.30—C.P. News
12.40—Interlude
12.45—Farm Folks Hour
1.00—C.P. News
1.05—Farm Folks Hour
1.30—Chapel Chimes
1.45—Talking Drums
2.00—C.P. News
2.05—Tops In Pops
2.30—Presenting
3.00—C.P. News
3.05—Melody Matinee
3.30—Sincerely Yours
3.45—A to Z In Novelty
4.00—C.P. News
4.05—Melodies
4.15—Marching To Victory
4.30—Make Believe Ballroom
5.00—C.P. News
5.05—Master Singers
5.15—Lindsay Salute
5.45—Melody Parade

Captured Nazi Finds U.S. Gullible, Stupid

SAN ANTONIO, Texas, May 4 — (AP). — A young Nazi bomber pilot who roamed 3,000 miles over the United States following his escape from a Canadian war prisoners' camp, was held here to-day by the Federal Bureau of Investigation.

Apparently headed for Mexico the 22-year-old flier, Lieut. Hans Peter Krug, was caught in a small hotel on Friday night, thanks to the observant nature of the manager.

The F.B.I. had furnished the manager with a card of pictures and information regarding persons wanted. Krug registered on Friday afternoon under the name of Jean Etti, Brooklyn, N.Y.

The manager, whose name was withheld, detected a similarity between the guest and the F.B.I. pictures, and noted also that he spoke with a German accent.

Late that night the manager called the F.B.I. Two agents and two city detectives went to Krug's room. At first the German refused to unfasten the latch chain, but finally admitted the officers.

Special Agent W. M. Acers of the F.B.I. said Krug would be detained here until Canadian and United States authorities decide what to do with him. Acers said a conference between representatives of the two Governments is planned.

Eighty-first Accounted For.

With the recapture of Krug and Lieut. Erich Boehle, picked up at Niagara Falls N.Y., shortly after their escape from Bowmanville, Ontario, on April 16, all the 81 prisoners who have escaped from Canadian camps since the first prisoners were sent from Britain have been accounted for. Four were killed resisting recapture. Baron Franz von Werra escaped to the United States and made his way to Germany. Subsequently he was reported killed in action.

Acers said Krug, who was shot down by anti-aircraft fire over Britain Aug. 28, 1940, told him his experiences in the United States heightened his Nazi-induced belief that Americans are 'stupid.'

"The majority are uttery stupid," Krug said, "and gullible."

He said he had been stopped about eight times for investigation, but that he always was released when he produced his forged papers, which described him as a carpenter who had worked on the fire-gutted liner U.S.S. Lafayette, formerly the Normandie.

A soldier riding with him on a bus asked him why he didn't join the army and Krug replied he was en route to enlist.

Refused Him Beer.

Because of his youthful appearance a waitress once refused to serve him beer, Krug told Acers, but relented when he showed her is forged papers.

In his two travelling bags the Nazi lieutenant carried tinned foods, chocolate bars, a home-made knife, a pistol, German officer's epaulets and a map which detailed his route—from Detroit, where he was assisted by a naturalized American to Chicago, New York, Harrisbung, Pa., Louisville, Nashville, Texarkana, Dallas and Brownwood, Texas.

While he was being questioned in his hotel room, Krug apparently slipped a note into his mouth. On the way to F.B.I. headquarters an agent caught Krug trying to kick the note under the car seat. Contents of the note were not disclosed.

Montreal Stationery.

MONTREAL, May 4.—(CP).—Royal Canadian Mounted Police here said tha Lieutenant Hans Peter Krug, captured in San Antonio, Texas Sunday, after escaping from a Canadian interment camp, had in his possession a letter bearing a forged signature of Mayor Adehemar Raynault of Montreal on stationery similar to that used by the mayor's office

The letter is reported to have asked "To whom it may cocern" that 'Mr. Jennette'—one of Krug's aliases—be extenoed 'courtesies.'

R.C.M.P. officials said the letter was "pure fabrication."

MORE ABOUT—

R.A.F. Batters

Continued from Page 1

the English channel from Brest last Feb. 11.

Besides damage suffered then, the announcement said, the battleships probably have suffered additional damage from air-sown British mines and R.A.F. attacks on Kiel; the Prinz Eugen by an attack off Kristiansund, Norway, by the submarine Trident.

The announcement said the Gneisenau is at the former Polish port of Gdynia, the Scharnhorst still in drydock at Kiel and the Prinz Eugen at Trondheim, Norway.

2nd Blow At Exeter

The raid on Hamburg brought Nazi retaliation in a destructive, pre-dawn air attack on Exeter, the second such "reprisal" attack on the southwestern cathedral city in recent weeks.

Considerable damage was caused by dive-bombers, low-flying waves of bombers and heavy aerial machine-gun fire which one witness called an unsuccessful "ruthless attempt to demoralize humble people in their homes." The casualty list, however, is expected to be shorter than in the previous.

A town on the English southeast coast also was attacked by the Germans before dark last night.

In all, fliers are credited with shooting down four of 30 German raiders over this country and two others over airdromes in northern France yesterday.

Both planes destroyed on the other side of the Channel were Heinkel 111 bombers and both were added to the list of Sqdn. Ldr. J. A. F. MacLachlan, a one-armed pilot who returned to active service last week by shooting down another Nazi raider.

Taking Course

Sergeant Russell Dufton, shown ABOVE, son of Mr. and Mrs. Fred Dufton of Cobourg, who recently returned from England, and will leave shortly for Brockville, where he will complete an officer's course. He enlisted with the Royal Canadian Engineers, and was overseas for over two years.

MORE ABOUT—

Japs Heading

Continued from Page 1

al starting places.

It was regarded as a threat to Port Moresby primarily for the advanced positions the Japanese might acquire but the stepped up air activity recently has indicated the enemy may be ready to launch an effort to erase the Port Moresby obstacle to any invasion preparations above the shallow Torres strait.

After the failure of the first penetration into the interior of New Guinea and the arrival of air reinforcements to give the Allies at least temporary air supremacy a month ago, Australian observers predicted a Japanese sea thrust.

A hint that the Japanese, long stalemated in the islands, may be exerting heavy new pressure was contained Saturday in a dispatch from an advanced Allied base to the Melbourne Herald declaring there was imperative need for more men, planes and bombs if strategic Port Moesby is to be held.

MORE ABOUT—

U.S. War Costs

(Continued from Page 1)

costs after 1934, but items since then especially the bonus in 1936, probably would bring the total close to $45,000,000,000.

The Army is leading the current spending march, followed closely by the Navy, and then by lend-lease activities.

Hog Quotations In Peterborough

MONDAY, MAY 4, 1942

Canada Packers quote:

Hogs—$14.60, plus transportation.
Sows.—No. 1, 10c; No. 2, 9½c.
Calves—Top, 14c.

Butter.—No. 1 prints, 37c; No. 2, 36c; No. 1 solids, 35½c; No. 2, 34½c.

Eggs. — A-large 26; A-medium, 24c; B, 21c; C, 18c.

Cream.—No. 1, on truck, 36c; delivered, 37c.

The Quaker Oats Company quotes: Ontario Winter Wheat: No. 1, $1.13; No. 2, $1.12; No. 3, $1.11. Milling oats, 50c.

Rheumatic Pains Curbed Easy Way

By helping remove many of the body poisons that often cause soreness and rheumatic and arthritic pains the new two-way medicine Rosal is bringing help to many former sufferers. Rosal works fast—relief is obtained in a short time and as Rosal helps remove the poisons you should feel steady improvement. To prove it we will send $1.00 Rosal absolutely free, postpaid. No obligation. Just tell others what Rosal does for you. Write to-day. Knox Co., J-37 Knox Bldg., Fort Erie North, Ontario.—(Advt.)

Itching, Burning, Stinging Eczema or Salt Rheum

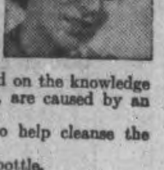

Eczema, or salt rheum as it is commonly called, is one of the most painful of all skin troubles.

The intense burning, itching and smarting, especially at night, or when the affected part is exposed to heat, or the hands placed in hot water are most unbearable, and relief is gladly welcomed.

The relief offered by Burdock Blood Bitters is based on the knowledge that such ailments as eczema, and other skin troubles, are caused by an impure blood condition.

Bring about inner cleanliness by using B. B. B. to help cleanse the blood of its impurities.

Ask at any drug counter for B. B. B. Price $1.00 a bottle.

The T. Milburn Co., Limited, Toronto, Ont.

Same Craft Costs 3 Soldiers Lives, 2 Mishaps

CHATHAM, Ont., May 4—(CP).—Two separate canoeing mishaps cost Canada the lives of three of her young soldiers Sunday. The victims, who drowned in the Thames River near here, were Pte. Orville Henry Weeres, 19, Ordill, Sask.; Pte. William Liggins, 19, Mazenod, Sask.; and Pte. Jack Benjamin Barron, 19, Montreal. All were stationed at 12 basic training centre.

Weeres and Liggins were accompanied by two girls, Bonny Edwards, Chatham and Grace Furta, Wallaceburg, when their canoe capsized in the afternoon.

The soldiers, weighted down by their heavy battle dress and army boots, sank almost immediately. Miss Edwards was able to swim ashore while a passer-by, George Twigg, jumped into the water and dragged the other girl to safety by her hair.

The girls were treated at hospital for shock and exposure but later were able to return to their homes. Bodies of the soldiers were recovered some two hours later.

Charles Bowers, another witness to the capsizing, went to the rescue but failed to find any trace of the soldiers when he reached the upturned canoe.

Barron lost his life while canoeing with Pte. Charles St. Hillier in the evening. Hillier clung to the overturned craft until he was able to reach shore. He hailed a truck on No. 2 highway and gave the alarm.

Barron's body was recovered within a half hour of the time the drowning occurred.

The same canoe is said to have been used in both mishaps.

FORMER GOVERNOR DEAD

LONDON—(CP).—One time governor of Moravia, Dr. Yaroslav Meznik, has died in a German concentration camp, according to word reaching Czech circles here.

NAMED FOR COLUMBUS

Colombo, Ceylon's capital, was named in honor of Columbus by the Portuguese, who occupied it in 1517.

RETIRED BISHOPS

Surviving retired Bishops of the Church of England number nearly 100.

Returns To Canada

Pte. J. C. James of the Stormont, Dundas and Glengarry Higlanders, who has returned from England, after serving nine months' Active Service. He is the son of Mr. and Mrs. Roy James,

Two Girls Flag Train Averting Wreck

HASTINGS, May 4.—(ENS)—With the top of an elm tree lying aross the C.N.R. tracks near the station early Saturday morning Dorothy and Bessie Turner, daughters of Mr. and Mrs. Fred Turner, tried frantically to "flag" a heavy freight train. They took off their coats and as the train approached waved them but the train was so heavy the engineer did not have time to stop and as he slowed down the train pushed the tree off the track. It is believed that if the train had been going at its normal speed a bad wreck might have resulted.

WAR HARD ON TOP HATS

ETON, England—(CP).—Clothes rationing has forced a firm of hatters which has made "toppers" for Eton students for generations to close down for the duration.

Today's Farmers' Market

TORONTO CHEESE

TORONTO, May 4 — (CP). — Wholesale cheese prices were unchanged today.

Quotations were: New cheese, whole, 23c; triplets, 23½c; cuts, 24c.

TORONTO PRODUCE

TORONTO, May 4 — (CP). — Produce market prices here today as reported by the Dominion Department of Agriculture follow:

Eggs.—A-large, 32c; A-medium, 31c; A-pullet, 25 to 26; B, 28 to 29c; C, 27c.

Churning Cream, wholesale.—No. 1, lb. 36 f.o.b., 39c delivered; No. 2, lb., 33 f.o.b.; 36c delivered.

Butter, wholesale.—First grade solids, 35c; second grade solids, 33½ to 34¼c.

TORONTO POULTRY

TORONTO, May 4 — (CP). — The dressed poultry market has been quietly steady during the past week, the Dominion Department of Agriculture reports.

And quotations to producers and country shippers are purely nominal at:

Broilers.—Grade A milk-fed, 29c lb; Grade B milk-fed, 28c lb.

Fowl.—Grade A, over 5 lbs. 24c lb.; 4½ to 5 lbs. 23c lb.; 4 to 4½ lbs. 22c lb; Grade B, over 5 lbs, 22c; 4½ to 5 lbs. 21c; 4 to 4½ lbs, 20c.

Newboro Man Killed

BROCKVILLE, Ont., May 2—(CP). — George McCaskell, 50, of Newboro, Leeds County, was instantly killed on Friday night when a car in which he was a passenger with Peter Whelan of Crosby, left the road, hit a pole [illegible] back upside down on [illegible] two miles south of Wes[illegible] driver was thrown through [illegible] top of the car and escaped serious injury.

Asthma Attacks Curbed Every Day

Choking, gasping, wheezing Asthma and Bronchitis ruin your health. The prescription Azmo-Tabs quickly circulates through the blood, promptly helping to curb these attacks and usually the first day the mucus is loosened, thus giving free easy breathing and restful sleep. Just send your name, card will do, for $1.00 Azmo-Tabs free. No cost. No obligation. Just tell others if it stops your Asthma attacks. Knox Company, 1337 Knox Bldg., Fort Erie North, Ontario.—(Advt.)

No New Tires . . . Rationed Gasoline

Here's Your Simple, Inexpensive Way to Conserve

AN airplane requires Ground Crew Service to keep it flying.

Your car requires Ground Crew Service to keep it rolling.

We announce Shell Ground Crew Service to meet your need. This Log Book is the key to it.

Go to your Shell Station and ask for a Shell Ground Crew Service Log Book to cover your car. By accepting the free services you are put under absolutely no obligation. This Log Book lists the simple, definite services you get under the plan, with space provided for them to be checked off when performed.

Shell Ground Crew Service is carried out at regular intervals. The Log Book won't let you forget when it is needed.

Next to your gasoline coupon book this Log Book is the most important thing you can have. It will keep your car running far longer. Without the protection it gives your car, you might not be able, in a few months, to use your gasoline coupons. The Log Book saves tires. It saves gasoline. It saves wear on moving parts.

Simple, time-saving, money-saving, car-saving — you'll like Shell Ground Crew Service. Ask about it at your Shell Station today.

SHELL

GET SHELL GROUND CREW SERVICE FOR YOUR CAR

VOL. LXXXV, No. 104 PETERBOROUGH, MONDAY, MAY 4, 1942 PAGE 9

The Peterborough Examiner

MAIN STREET TOPICS

JOINS U.S. ARMY.

R. G. Darcy, secretary to the president of the Greyhound Coach Lines, has joined the United States army. He is the son of Mr. and Mrs. H. W. Darcy, 363 Downie street, Peterborough, and left here three years ago. He played rugby for P.C.I. and completed his education at the Detroit Business Institute. His wife lives in Detroit, and he reports to Santa Anna, California for basic training in the U. S Army Air Corps.

WINS THE ORCHIDS.

Mrs. H. J. Humprrey, formerly Miss Lenore Lyle, who is holidaying at Victoria, British Columbia, made a hole-in-one at the Colwood golf course on Sunday afternoon.

GETS PROMOTION.

Stanley Brook, formerly employed in the C.G.E. and now serving with a squadron of the R.C.A.F. in England, has been promoted to the rank of Flight-Sergeant. His father is serving in the commissioned ranks of the Canadian Active Army.

DONS UNIFORM AGAIN.

Twenty-five years ago, on April 30, 1917, Corporal W. E. Plumpton was wounded serving in France with the Canadian Army. In August, 1940, he enlisted again for active service in Word War 2 and is now stationed at Halifax. His family lives at 627 Oxford street in Peterborough.

HOADLEY TO SPEAK HERE.

Extending a rural campaign advocating public health services, Hon. George Hoadley will speak in Peterborough Friday, May 29 in a tour of Eastern Ontario beginning at Renfrew May 11 and ending in Victoria county Saturday, May 30. This lecture tour is a continuation of a campaaign in which Mr. Hoadley was engaged last winter, speaking here at a meeting of the county council and on behalf of a county committee which is working for legislation to permit the engagement of a community doctor and generally to establish rural medical service.

ACCEPTED BY NAVY.

Teddy Crowe, 19 year old son of Mr. and Mrs. Edward Crowe, grocers on Armour Road, has been accepted in the Royal Canadian Navy, and leaves Monday for the Galt Training School. He is an only son. Douglas Johnson and Stanley McDermid of Peterborough, have been accepted also, and the three will train to qualify as petty officers. The course takes eight months

HARASSED MASSEY.

The death of Peter L. Brown in Toronto Sunday, one time editor and publisher of the Port Hope Times, recalls the sharp impact he made on Durham county in the federal elections of 1925. The Liberal candidate was Hon. Vincent Massey, Canada's distinguished and successful high commissioner to Great Britain. Peter Brown, trained in the Toronto Telegram's school of political journalism, demonstrated an enterprse and resourcefulness in hounding Mr. Massey that was the delight of the Tories and the despair of the Grits. It was a county campaign on a low level that has been rarely reached in Durham or any other riding in this part of the province, and Mr. Brown made a name for himself, of a kind, that will long be remembered.

TO ADDRESS LIONS.

Fred Brooks, Central Ontario representative for the Industrial Accident Prevention Association, will address the Peterborough Lions Club at the regular meeting on Monday evening. The Lions have purchased a new car which will be raffled in connection with the summer carnival and tickets are on sale. Proceeds are for local welfare work, tonsil cases, safety work, etc., and war charities, including the British Child War Victims Fund.

ORIOLES BACK.

Perhaps Alex Kay might be able to explain that acute phase of instinct which guided the golden orioles back to Peterborough county several weeks earlier than usual, but in time for the blooming of the apple trees. The normal apple blossom season is about the middle of May, and oriloes generally have timed their arrival for that floral event. Now the apple trees are blooming and the orioles are warbling their well remembered tune in the orchard.

DISCHARGED FROM AIR FORCE

Fred Simmons of Euclid avenue, ran into tough luck in the form of a strict medical board last week. He was successful in passing his trade test at the Galt aircraft school, but the doctors listed him a too low in the medical category for active service, and he is now out of uniform.

THE FINAL WARNING

W. E. Foley, in charge of the Wartime Prices and Trade Board Regional office in Peterborough, announced today that dry cleaners and milk vendors have their last warning. Trucks must not be used on Sunday or in the evening for any purpose except commercial, and pleasure driving is definitely out. Suspension of license and cancellation of ration books, follow a conviction on this particular offence, and Mr. Foley was emphatic that no leeway would be given in these cases.

DON'T HITCH-HIKE

An excerpt from the latest Wartime Regulations indicates that transport drivers can no longer give rides to an except bona-fide employees of the line, who are needed to aid in loading or unloading. The law states that the drivers will be presonally responsible, and fines up to $5,000 or two years' imprisonment can be levied. Apparently this is a follow-up to the fact that German prisoners of war have have made good use of the hitch-hike method to speed their escapes. The point is don't thumb a ride with a transport driver.

ATTENTION, SCOUTS AND CUBS

The scout craft exhibit will be opened Tuesday night, and will remain open every evening from 8 o'clock.

Cubs and scouts entering exhibits are asked to bring them to the Market Hall between 6 and 10 p.m. tonight, Monday. Akela Langhorne and Scouter Dominik will be on hand to accept same. It is hoped that we will enjoy the best exhibit ever put on by the cubs and scouts in the history of our craft show.

GIRLS ARE SMARTER

Girls can still show the boys how it is done, so says one army instructor. [illegible] it comes to learning how to handle the trucks, the ladies pick it up much quicker than their brothers-in-arms.

MILK FOR BRITAIN

Mayor James Hamilton was one of the contributors to the radio show put on by the Kinsmen club on Friday night in aid of the Milk for Britain fund. While censors' regulations would not allow the announcing of the names over the air His Worship contributed $10 "in memory of his old friend and colleague the late Roland Denne" and $10 in his own name.

MAKING GOOD RECOVERY

Provincial Constable David Silvester, of Bowmanville, formerly statoined here, who was ill for many months with a heart condition was a visitor in Peterborough for the week-end. He is now on duty again in the Bowmanville office of the provincial police and is so far recovered that he was able to drive his car on the trip to Peterborough.

FROM A LONG DISTANCE

Inspector James F. Reid, Dominion treasurer of the second Canadian Police Spitfire fund, was able to report a new record in long distance contributions this morning when he received a donation of $4.50 from two Royal Canadian Mounted Police constables on duty in the Yukon Territory. The contribution that established a record in this respect during the drive for the first police Spitfire drive came from a R.C.M.P. officer in Baffin Land.

IT WASN'T GUNFIRE

Reports that a number of revolver shots were heard in the Queen Mary section of the city early Sunday morning drew from the police department the explanation that the noise that disturbed the sleep of some of the resident of that district was not gunfire but was produced by a back-firing motor cycle that travelled west shortly after 2 o'clock.

STORE IS ENTERED

Sometime over the week-end the book store of Trebilcock Brothers, George street, was entered and two or three dollars in change stolen from the cash drawer which had been forced opened. It is thought the thieves gained entrance to the place through a skylight in the roof. Most of the cash had been taken out of the drawer when the store closed Saturday night and the intruders only obtained the small amount of change that was left. Apparently nothing is missing from the stock in the store.

NEW A.R.P. CLASS

Another class in Air Raid Precautions was begun at the Lyceum Sunday afternoon. Lt.-Col. M. R. Sloan spoke on organization, and D. C. McCrady of the C.G.E. staff discussed protection of homes and supplies against gas. These lecture will be repeated this evening. Citizens who wish to join the city's numerous groups of A.R.P. workers are reminded that they can enroll tonight for the new course which will continue for the next five weeks.

HAIRDRESSERS IN GREAT DEMAND!
POSITION GUARANTEED
To Helen's Beauty School Graduates
Government Chartered for Day or Evening Classes.
Booklet on request.
Small Monthly Payments.
HELEN'S BEAUTY SCHOOL
768A Yonge Street - Toronto

FARMERS — WOOL

Bring or ship your wool to our Government Registered Warehouse. You will receive maximum government prices according to grade.

The following licensed collectors are acting on our behalf. Contact them to collect your wool:

Harry L. Jopling, Peterborough.
Harry Deyell, Omemee
L. Rice & Sons, Lindsay
Alfred Rich, Oakwood
H. Peterseil, Hastings

G. Whitaker & Co. Ltd.
OFFICE, 192 HUNTER ST.
Warehouse, Simcoe St. (Rear of Dewart Milling Co.)
'Phones—Office 5753; Warehouse 4562

MASON'S
EARLY WEEK SPECIALS

Here's something different for your husband's lunch box. Already cooked—tasty and delicious.

GLAZED HOCKS ....lb. 20c
Shoulder LAMB CHOPS, .lb. 30c
STEWING LAMB .....2 lb. 29c
PORK LIVER ....2 lb. 25c
WEINERS ....lb. 25c

Four Trophies Are Offered To Cadet Units

KINGSTON, May 4.—Cadet training in Military District No. 3 has been the subject of much favorable comment from both the parents of the cadets and the general public and a further recognition of the fine work being done in the schools by Cadet Corps has been made by four prominent military men in this district, who have donated trophies to be awarded Cadet Corps on their own merits.

The trophies were presented by Colonel L. P. Sherwood, V.D., Ottawa area commandant; Lieut.-Colonel B. C. Donnan, E.D., of the Hastings and Prince Edward Regiment (R.); Major G. Johnson, E.D., of the Brockville Rifles (A), and Captain W. O. Findlay of the Cameron Highlanders of Ottawa. Colonel Sherwood's trophy will go to the Cadet Corps proving most efficient in the Ottawa area command, while the other three trophies will be for Cadet Corps in Military District No. 3 according to their size.

Commenting on the generous gifts, Captain T. C. Holmes, district Cadet officer for M.D. 3, said: "It is felt that these trophies will increase interest in Cadet work by introducing a competitive spirit among Cadet corps of equal sizes."

The trophies will be presented to the winning Cadet Corps on the basis of the year's work, plus general proficiency at the annual inspection. Other points to be considered will be the amount of syllabus of training covered by the corp, the number of competitions entered, general interest and results of work covered.

It is hoped that the trophies will be presented to the winning corps by the donors, immediately after the annual inspections, or at the inspection of the Cadet Camp being held this summer at Connaught Ranges near Ottawa.

YOU CAN GET A $100 LOAN FOR $7.10
(TOTAL COST)
Repay in 6 Monthly Payments of $17.85 each

Cash Loan You Get	6 paymts	10 paymts	12 paymts	15 paymts
$ 25	$ 4.46	$ 2.78	$ 2.36	
50	8.93	5.57	4.73	
75	13.39	8.35	7.09	
100	17.85	11.13	9.46	$ 7.78
125	22.32	13.92	11.82	9.73
150	26.78	16.70	14.18	11.67
200	35.71	22.27	18.91	15.57
300	53.56	33.40	28.37	23.35
500	89.26	55.66	47.28	38.91

Just come in, phone, or write us. $20 to $500 loans made on your own signature. No endorsers. Others not notified. Fair treatment in case of sickness or unemployment. Quick service. Payments include charges of 2% monthly as authorized by the Small Loans Act, 1939. No obligation if you do not borrow.

HOUSEHOLD FINANCE
Corporation of Canada
Established in Canada 1928
PETERBOROUGH, ONT.
Second Floor, Lansfield Block
177 Charlotte St., Opp. Loblaws
M. E. Holt, Manager Phone 5841

LIEUT. JACK SMITH.

Lt. Jack Smith Returns To The Rangers

Lieutenant Jack Smith reported today at the Armories for duty with the Prince of Wales Rangers, and immediately after attended the daily P.T. parade at the Y.M.C.A. Jack, who was a popular member of the Rangers, went on active service as a reinforcement officer for the Stormont, Dundas and Glengarry Highlanders.

He completed his qualification course at Brockville and proceeded to advanced training at Camp Borden. Upon graduation from this course, he remained on instructional duties at Infantry Training Centre at Camp Borden. On mobilization of the Rangers he was at once recalled to the regiment, but his services were not available until this morning. Needless to say he is welcomed back by all friends.

Strength Increase.

Pte. GRAHAM, Clifford George; married; next of kin: wife, Mrs. Pearl Theresa Graham, 301 King Street.

Pte. DeCARLONIS, Ludvic Joseph; single; next of kin: mother, Mrs. Mary DeCarlonis, 186 Aylmer Street.

Pt BASCIANO, Leonard Denis; single next of kin: mother, Mrs. Mary Basciano, 317 Park Hill Road.

Pte. SULLIVAN, John Joseph; single; next of kin: mother, Mrs. Gertrude Sullivan, 461 McDonnel Street.

HUSBAND AND WIFE ENLIST

Mr. and Mrs. Jack DeCarlo, a young married couple are both wearing the uniforms of Canada's active army. Jack DeCarlo, is the son of Mrs. Mary DeCarlo, Parnell street, and was formerly employed in the DeLaval. He is with the Royal Canadian Artillery at Petawawa. His wife, who as formerly Helen Gosselin, is the daughte of Mr. and Mrs. Frank Gosselin, who operated a grocery store on Romaine street. She is serving with the Canadian Women's Army Corps, and is stationed at headquarters of Military District 3 at Kingston. The husband enlisted January 1, and his wife donned the uniform on February 1. They have no children.

For 17th Time Donation Is Cabled London

Fulfilling the hopes expressed in this column for the Peterborough and District War Victims Fund on Saturday, the secretary of the fund was this morning able to cable to the Lord Mayor of London, the 17th donation to go directly over to Britain to help those who have suffered from enemy air raids over the country at large.

As usual, it was cabled as going direct from the citizens of the city and district under the name of His Worship, Mayor James Hamilton, and with the very recent bombings of Exeter, Bath, Norwich, York and Sunderland quite fresh in the minds of all, it would seem most appropriate that it was possible to do this. The amount cabled as the customary donation of £500, and this now makes a total of £9,100 that has been sent to help them in their time of need.

The donation which actually enabled the fund to top the required amount came in from the Refrigerator Cabinet Department of the Canadian General Electric Co. Ltd., of which G. G. Gertley is in charge, their contribution of $13.20 being the result of passing a box around on Saturday mornings to make it really a straight donation in aid of the fund.

The pupils of Mrs. R. T. F. Brain had a musical tea on April 25 and from this they also had a hand in completing this donation to the extent of $10. Then a euchre which was held at Stewart Hall added a further $10, per Marion Patterson, and the Junior Class of Hiawatha Sunday School made their third subscription, this time the amount being $5.00. Another donation of $5 is listed under A.B.C.'s, and Mrs. Wm. Shannon, who never has failed to turn up around the first of the month, adds her regular contribution of $3 to complete the list for the day.

Cavalcade of Canada

This very successful and interesting production by the Normal School students, in which is depicted the real cultural values that have come to this country from Europe, will be repeated in the Normal School this Tuesday evening at 8 p.m. with several added fetures which include exhibits of handicraft work by the students in social studies, a new feature of recent times in school curriculum and manual training as co-related to this. There will also be exhibits in home economics and art studies, and then the annual event of Crowning of the May Queen, who this year is Miss Helen Foster of Campbellcroft, with the valedictory by Ellwood Moore of Castleton, both of whom are the outstanding students of their year.

There is no admission charge, but a collection will be taken, all of which will be given to the fund, and should provide a real good basis with which to commence the gathering of the 18th donation.

Previously acknowledged	$40,718.31
Pupils of Mrs. R. T. F. Brain	10.00
Euchre at Stewart Hall, per Marion Patterson	10.00
Refrigerator Cabinet Dept. C.G.E. Co. Ltd., per C. G. Gertley	13.20
Mrs. Wm. Shannon	3.00
A. B. C.'s	5.00
Junior Class of Hiawatha Sunday School (3rd donation)	5.00
Total to date	$40,764.51

Rev. G. K. Tyler Stresses Living For God

Anniversary services at Park St. Baptist church were addressed by a former pastor, Rev. G. K. Tyler, of Woodstock, Ont. The theme of the morning sermon was 'Crusading for Christ.' Special music was provided by Mr. Adam Hawley and the church choir. Capt., the Rev. A. A. Russell, chaplain at Petawawa, offered the pastoral prayer and gave an informative and challenging address on his work to the young men's class of the Sunday school.

Mr. Tyler called his hearers to "total consecration" to Christ in his evening address. Using Romans, twelve, as a text, he pointed out that sacrifice has always been an essential element in religion. A wide range of gifts were offered unto God in olden times, gifts that were very precious to the individual: They were usually animals or birds that had been slain on the altar of sacrifice What God requires of us now is a living sacrifice, the gift to God of our lives, our living bodies and all that it implied. Such sacrifice would lead us to be a different people in the world, a people who refused to be conformed to the ideas and practices of the world, a people whose minds were renewed and transformed by and to the will of God. The experiences of thus knowing Gods will be experience is the highest prize of the Christian faith. Such total consecration to Christ would have the needed transforming effect upon the world. The world's need is to know and follow the will of God. Christians must lead the way.

A ladies' quartette, Misses Agnes and Martha Sands, Nancy Lane and Mrs. J. Barrie, and Mrs. George Batley, soloist, provided the special musical inspiration along with the choir of the church.

The day was completed with a social hour in the basement of the church. Mr. C. Corbett acted as chairman in the absence of M. Dunkley. He called on Mrs. George Batley and the ladies' quartette for special numbers.

Rev. and Mrs. Tyler and Rev. and Mrs. Boyter were asked to tell of their experiences in their first churches. Their stories proved to be very amusing and interesting, much to the pleasure of all present. Stan and Harry Northrop entertained in their usual and most delightful manner, with piano and violin. The ladies of the church provided a lovely luncheon.

Concert To Aid Fire Victims

Proceeds of the annual festival of the Songster Brigade of the Salvation Army to-night at the Simcoe Street Temple will be contributed to the people of Kinmount who suffered loss of their possessions in last week's fire.

This is the first undertaking of any kind to assist a neighboring Peterborough community. "We're so near to it that we can't realize the sharpness of tis catastrophe to a village people, a local man said the other day.

The Salvation Army is hoping for a full house to-night, and they will also accept contributions from local people who wish to give some aid to stricken Kinmount.

Police Investigate Unusual Complaint

Provincial Constable Price Morris and Constable Leo Murphy of the city police department had a trip north of Burleigh Falls early Sunday morning, as the result of a complaint that two men armed with revolvers had been terrorizing some of the residents along the Burleigh Falls-Apsley Road.

The officers investigated the story and discovered that it was a false alarm. The two suspects were located near Haultain and were found to be quite harmless and neither had anything that looked like a revolver. Just how the rumor started that the pair were armed and were likely to cause trouble, the officers were unable to find out.

St. James' United Church Marks Its Twenty-fifth Anniversary

Observing the twenty-fifth anniversary of the completion of the building of St. James' United Church, the Rev. H. A. Kent, M.A., D.D., principal of Queen's Theological College, Kingston was guest preacher.

Large congregations of present and past members of the church greeted pastor and visiting minister at all services, while His Worship Mayor Hamilton, with members of the City Council attended the morning service, when the pastor, Rev. Fred Craik, welcomed the large assembly. A day of thanksgiving, with inspiring messages and a special program of anniversary music will leave its indelible mark on the history of St. James, as it completes its quarter century of successful service.

In this day with so many countries relying upon might and power, it was significant that Rev. Dr. Kent, believes in a higher power, when he announced as his text, "Not by might, nor by power, but by my spirit, saith the Lord of Hosts." (Zechariah 4:6)

Since the beginning of our human story, man has been striving for power over things. The conquest of man over the powers of this world is a long and fascinating tale. Nobody knows who made the first fire or the first stone axe. From the first hollowed out log down to the modern Normandie is a long and gradual evolution. Yet more has been achieved in the nineteenth and twentieth centuries than in all the years before.

Men have gloried as they have won their power over the things of this world, and as a result, one power after another has been unleashed, both for good and for evil.

Yet, every civilization built upon power alone has collapsed, for science and knowledge cannot take the place of God. The great Assyrian Empire existed 650 years before Christ, yet in fifty years it was all gone and its capital buried in ruins. "Might and power" were not enough to preserve it.

Alexander, the Great, crossed the Hellespont and conquered the whole known world in ten years. But twelve years later he was dead and his empire dissolved.

The magnificent Roman Empire of the ancient world lasted for many years, yet went out as a power. Why? No one knows exactly, but certainly it was spiritually exhausted. In two hundred years everything they stood for was gone. The only thing that survived was the Christian church.

Louis XIV, that great monarch of France made it the most exalted power in the world in many ways. However, his regime was followed by one of the bloodiest revolutions in history.

"Not by might nor by power," might be written over the graves of all the great empires that have gone, never to come back. They were built upon the sand. Following up his text Dr. Kent next referred to the passage "but by my spirit."

Something Not Eternal

Along with the urge for power, something else, not external, has existed in the souls of men. The spirit of the living God, but the thing that has survival power has been at work within man.

The chief legacy of the Greek Empire to the human race is not Alexander, Plato or Aristotle, but the New Testament which is greater than the teaching of all the great philosophers combined. Rome left

(Continued on Page 10)

PUBLIC NOTICE

Is hereby given that the council of the township of North Monaghan will hold a PUBLIC MEETING of the Ratepayers of School Section No. 2, North Monaghan for the purpose of discussing the question of making School Section No. 2 a School Area. The meeting will be held at MAY'S SCHOOL, North Monaghan, on MAY 8th, 1942 at 8 o'clock p.m.

BRUCE JOHNSTON,
Township Clerk

War—25 Years Ago

By The Canadian Press

MAY 4, 1917.—French troops captured Craonne, northwest of Reims. British transport Transylvania sunk in the Mediterranean Sea. United States destroyers started to co-operate with the British Navy in the war zone.

2 Trucks Collide At Corner Without Sign

Two trucks were damaged Saturday in a collision at Monaghan Road and Gilmour street in which the two drivers involved both gave King street address but each in a different town. Alex. Boyd, 475 King street, Cobourg, was driving an Imperial Oil truck west on Gilmour street and at Monaghan Road, there was a collision with another truck driven north on Monaghan Road by Ormond Strano, 328 King street, Peterborough. The Strano truck struck the oil machine between the cab and the tractor trailer. Damage to the bigger truck amounted to around $10 but the Strano vehicle was damaged to the extent of $80, the front bumper, right front fender, headlights, radiator and grill suffering from the impact.

HOME FROM ENGLAND

Q.M.S. Ted Tompkins, of the 4th anti-tank unit, R.C.A., has returned from overseas and will enter Brockville officers Training Centre, to qualify for a commission. He was employed in the C.G.E. when he enlisted, and is now spending leave with his parents, Mr. and Mrs. L. E. Tompkins, 483 George street.

Brown Trout Weighs Five Pounds

Live bait is the answer to the trout fishermen's prayer according to local fishermen who waded creeks, on Friday, Saturday and Sunday in the first fling of the season, seeking the wily speckled beauties and the more elusive brown trout, in the Peterborough district.

Top laurels go to Walter Hodgson, of the Charlbond Apartments, a C.G.E. employee who was fishing at the Cavan Pond with George Irwin. Hodgson caught a brown trout which was 25 inches long, and weighed exactly five pounds. He was using worms, and caught the fish not ten feet from where Hugh Cameron of Bowmanville caught a 5¼-pounder last May. The trout gave him a frisky time of it for about five minutes.

They also brought in two speckled trout, both 11 inches long.

Mr. and Mrs. Burley Reid and daughter, Barbara, had a wonderful catch of speckled trout, bringing home 9 trout that weighed 6½ pounds. The largest was 14 inches long. Barbara caught two, the mother bagged three, and Mr. Reid caught the rest, including the big one. They were using worms, and where they caught the fish remains a secret.

Bob McClellan and Jim Willey tried the Centre Dummer swamp, where the Ouse River winds through a wild section, and they were lucky enough to take in twelve trout, ranging in size from 8 to 10 inches. M. M. McHose, an American from Perth Amboy, New Jersey, and a veteran dry fly fisherman, went along with them, and he just caught one trout, farther down the river. The American was enthusiastic over the stream, which is crystal clear where he was fly-casting. He claims it was the best outing he has had since coming to Canada on his annual trips.

GEORGE WADE
AND HIS CORN HUSKERS
EVERY WEDNESDAY
STARTING MAY 6
AT
The Summer Gardens
PETERBOROUGH
ADMISSION 50c

HOW YOU CAN GET
A $100 LOAN
AT HOUSEHOLD FINANCE
IF YOU CAN PAY BACK $9.46 A MONTH
No endorsers or guarantors required

WOULD a cash loan help you? If you have a job, you can borrow at Household Finance without fuss or bother—and at reasonable cost. You may repay your loan in monthly instalments which fit your own pocketbook.

Just this to do

All you do to apply for a Household Finance loan is to tell us how much you need and how you wish to repay.

You may choose the most convenient payment plan from the table below. Suppose you borrow $100 to be repaid at $9.46 a month. Twelve instalments of $9.46 each will repay your loan in full. You may prefer to repay sooner in order to reduce the cost. Six monthly instalments of $17.85 each—a total of $107.10—will also repay a $100 loan. The cost of your loan, in this case, is just $7.10. A $25 loan, repaid in six monthly instalments of $4.46 each costs only $1.76.

You need *no endorsers or guarantors* to borrow at Household—just the ability to repay in monthly instalments. This spares you the embarrassment of asking friends or fellow-workers to sign the loan papers with you. And at no time do we question friends or relatives about your credit.

Household Finance loans are usually made on furniture or car. But we consider character and regular income far more important than the value of your security. You can get your loan quickly—usually in 24 hours or even sooner if necessary. If you should get sick or lose your position while paying on your loan, Household will show you every consideration.

Let Household help you

People borrow at Household to pay taxes, insurance, medical, dental, hospital and funeral expenses, school fees, and overdue bills of many kinds. Household service helps men and women, both married and single, to take care of emergency expenses and work their way out of debt.

If you can make good use of a loan, see us at once. We are in business to make loans to folks with money problems. Phone or visit us without obligation.

FIND HERE THE CASH LOAN YOU NEED
CHOOSE YOUR MONTHLY PAYMENT HERE

Loan	2 payments	4 payments	6 payments	8 payments	10 payments	12 payments	15 payments
$ 25	$12.88	$ 6.57	$ 4.46	$ 3.41	$ 2.78	$ 2.36	
50	25.75	13.13	8.93	6.83	5.57	4.73	
75	38.63	19.70	13.39	10.24	8.35	7.09	
100	51.50	26.26	17.85	13.65	11.13	9.46	$ 7.78
125	64.38	32.83	22.32	17.06	13.92	11.82	9.73
150	77.26	39.39	26.78	20.48	16.70	14.18	11.67
200	103.01	52.52	35.71	27.30	22.27	18.91	15.57
300	154.51	78.79	53.56	40.95	33.40	28.37	23.35
400	206.02	105.05	71.41	54.60	44.53	37.82	31.13
500	257.52	131.31	89.26	68.25	55.66	47.28	38.91

WE GUARANTEE the total amount figured by using this table to be the full amount you will pay, when payments are made on schedule. You will pay less if you prepay your loan in full or in part, since you pay charges only for the actual time you have the money. Payments include Household's charge of 2% per month on unpaid balances, which is authorized by the Small Loans Act, 1939.

HOUSEHOLD FINANCE
Corporation of Canada
Established in Canada 1928
M. E. Holt, Manager
Second Floor, Lansfield Block, 177 Charlotte St., Opposite Loblaws
PETERBOROUGH, ONT. Phone 5841

USE THE EXAMINER CLASSIFIED COLUMNS FOR QUICK RESULTS

Bring or Phone your Ad - Dial 4641 - to the Ad Taker Before 1 o'Clock Daily and on Saturday, 10 o'Clock. Rates Low as 1½c per word

Births Marriages Deaths
In Memoriam
Card of Thanks

BORN

HARDING.—To Mr. and Mrs. C. Harding, at Nicholls Hospital, on Saturday, May 2, 1942, a daughter, Judy May. A sister for Patsy.

HANCOCK.—At Nicholls Hospital, on Wednesday, April 29, to Mr. and Mrs. Gordon Hancock, a son.

ENGAGEMENTS

Miss Emma Beradi wishes to announce the engagement of her sister, Miss Elsie Berardi, daughter of the late Mr. and Mrs. Peter Berardi of Sault Ste. Marie, to Mr. Wesley William Irvine, son of Mr. and Mrs. W. J. Irvine of Belleville. The wedding will take place May 11, at St. Peter's Cathedral.

MARRIED

BALDRY—BROOKS. — The marriage of Dorothy S. Brooks and Walter N. Baldry, both of Peterborough, was very quietly solemnized recently in Lakefield United Church. Rev. George Kelly officiating.

RUSSELL—WRUVEL. — The marriage is announced of Barbara Veronica Wruvel and William Russell, on Saturday, May 2, 1942, at St. Paul's Manse, by Rev. Dr. James D. Smart, M.A., Ph.D.

FLORISTS

TURNBULL'S FLOWER SHOP
Cut Flowers, Funeral Designs, Potted Plants Service at all hours. 441 George St. Phone 7583—Nights 3257.

THE PETERBOROUGH FLORAL CO
Flowers Delicately Arranged For All Occasions.
436 Water. Telephone 6912—Nights 6746

COMING EVENTS

First insertion, 20 words or less, minimum charge, 50c. Subsequent consecutive insertions, 40c per insertion. All over 20 words, 2c per extra word per insertion.

WORKERS AND UNEMPLOYED Social Games To-night, Moose Hall, 8.15 p.m. Prizes: Butter, eggs, bacon, cheese, blankets, bed and table linen, towels, etc. 13th game, $27. Admission, 25c or 3 cards 35c.

RECITAL by Pupils of Charles Renaud, assisted by Lenore Skitch at the organ, and Lakefield High School Girls' Glee Club, in George Street United Church, Friday, May 8, 8.15, auspices W.A. Admission, 25c.

"THE SPIRIT OF 1942" Public Lecture by Robert McNaught of Boston, Mass. (in the absence of Mr. J. S. Eason, Toronto), Assembly Room, Y.M.C.A., Tuesday, May 5, at 8 o'clock.

MONDAY, MAY 4, 8 p.m. Annual Songster Festival, featuring Brigade, groups, individual items and womens' xylophone party. Salvation Army Temple. Tickets, 25c.

"READY MADE FAMILY," 3-Act Play, on Friday Evening, May 8, in Town Hall, Warsaw, by Young People of Warsaw. Proceeds for War Work. Admission, 25c and 15c.

ST. JAMES' CHURCH Silver Anniversary Dinner, Tuesday, May 5, from 6 to 8 o'clock. Admission, 50c.

SOCIAL EVENING, K.O.C. HALL, Simcoe street, Tuesday, May 5. Thirty games; six special prizes. Come and bring your friends for an enjoyable evening.

CO-OP DANCE, Tuesday, May 5, Co-op Hall, at 9 p.m. Music by Galloway's Orchestra. Admission, 40c; Ladies, 25c.

CENTRAL Home and School Association, Monday, May 4, at 8 p.m. in the Kindergarten. Installation of Officers. Annual Report to be presented.

PERSONALS

"SLENDOR TABLETS" — HARMLESS and effective. Two weeks' supply, $1.00. At Elliott's, McDermid & Jury, and Payne's Drug Stores.

Piano Tuning

PIANO TUNING. ARTHUR COLLISON Dial 6765.

WILLIAM POTTER, PIANO TUNING. (Formerly Heintzman). 220 King George. Dial 9462.

Custom Tailoring

DOES YOUR COAT OR SUIT NEED Altering? Have it done now. Tony Pepe, Greene Building. Dial 4296.

3a Hairdressers 3a

MARY MARINO BEAUTY SALON—WE are again offering our $5.00 Oil Permanent for $3.50. We feature Personality Hair-styling. Dial 8663.

SPECIALS — AT ROSANNE BEAUTY Salon — Shampoo and Set, 60c; Oil Permanents, $2.50 up. Suite 17-18, Kresge Building. Dial 8837.

LEWIS' BEAUTY SHOP, DIAL 4432 — Oil Permanents, $2.00 up, Ends $1.00 up.

SPECIALS — END PERMANENTS, $1.00 up, Oil Permanents, $2.50 up. Downer's. Dial 8874.

PARIS BEAUTY SALON — MORNING Specials: $3.00 Permanent $1.95, including Shampoo, also Hairstyle. Hair Reconditioned by Steamer Treatment, with Finger Wave, $1.25. 184 Hunter West. Telephone 5311. Opposite Bell Telephone.

CLASSIFIED ADS BRING QUICK RESULTS

FOR SALE

4 Miscellaneous 4

CANOE. 39 EDGEWATER.

HAND JUICER, PRACTICALLY NEW, $5.00. Dial 4177.

QUILT AND HOME-MADE MATS. 227 Prince Street.

TWO CULTIVATORS, 2 DRILLS, 3 Binders, 2 Rakes, 5 Plows. Apply Melville Miller, Indian River.

NATIONAL ELECTRIC CASH REGISTER, perfect condition; 40-W. Fluorescent Lamp, Electric Drill, ¼ inch, Auto-Lite Spark Plug Cleaner, 25 Storage Batteries, $3 to $6. Assortment of Automobile Accessories and Garage Tools. Apply to C. J. Ruth, 492 McDonnel Street, Telephone 8161.

SIDEBOARD AND DOLL CARRIAGE. Dial 7478.

ELECTRIC MOTORS, NEW AND RE-conditioned, ¼ Horse-power and up. Belting, Pulleys, Shafting, Hangers. The Peterborough Metal Company.

COW MANURE. TELEPHONE 4083.

HOUSEHOLD FURNITURE. 275 WESTcott.

PLUMBING AND HEATING SUPPLIES
Jacket Heaters, Boilers, Sinks, Basins, Toilets, Fittings, etc.
Pipes Cut and Threaded to Measure.
THE PETERBORO METAL CO.
Telephone 8301 - 256 Simcoe Street

SCREEN DOOR, BIRD CAGE. TELEphone 7566.

GAS STOVE, ELECTRIC REFRIGERATOR, Annex, and Garden Tools. Apply Morning or 6 to 7. 483 George South.

ELECTRIC WASHER, IN GOOD CONDItion. 465 King Street.

CABIN TRAILER, PARTLY FURNISHde. 669 Gilchrist.

TWO IRON PEDESTAL FLOWER URNS, suitable for Cemetery. Apply at 373 Park.

FOUR-BURNER GAS STOVE. 108 Monaghan Road.

TWO SCREEN DOORS, CONGOLEUM Rug 9 x 9. Telephone 9929.

THREE-PIECE TAPESTRY CHESTERfield Suite, Wilton Rug 9' x 9', 176 Rubidge.

"TAYLOR SAFE," GOOD SIZE. CASH or terms. Apply 407 George.

BICYCLE, IN GOOD CONDITION. Harry Stabler, Lakefield.

TWO FULL-SIZED CRIBS AND PRAM, good condition. 305 Louis.

CHOICE TOP SOIL. TELEPHONE 4276.

BREAKFAST SUITE AND GIRL'S BIcycle. Telephone 5293.

DE LAVAL CREAM SEPARATOR. 856 George. Telephone 5307.

HARLEY-DAVIDSON SIDECAR AND Greasegun. 476 Parnell.

PIANO, UPRIGHT NORDHEIMER, splendid condition. 275 Charlotte.

TWO-BURNER ELECTRIC PLATE. Telephone 8191.

HOT AIR FURNACE, WITH HOT AND Cold Air Pipes and Registers. Write Box 46, Examiner.

MOFFAT 3-BURNER GAS STOVE, Outboard Motor Boat Engine and Trailer. 515 Water Street, between 7 and 8.

MOTO SCOOTS — THE WORLD'S Greatest Economy in Transportation—150 miles per Gallon. See them at 742 George Street. Jerry Dawson.

SMALL HOUSES FOR DOGS OR TOOL Shed, Fox Wire, Small Gates, Strap Hinges. 813 Water.

WOODEN LARD TUBS, HOLD SIXTY Pounds. While they last, 25c. Dawson's Bakery.

'40 PLYMOUTH OVERSIZE TIRES, IN perfect condition. Apply 27 King Street, Cobourg. Telephone Day 253, Evening 586.

THREE-PIECE BEDROOM SUITE, Springs, Mattress; Two-piece Chesterfield; Cabinet Radio, $20; Floor Lamp, 2½ x 5 Rug, all like new. 4528.

QUEBEC RANGE, COAL OR WOOD, good condition. 35 Conger. Telephone 5201.

SAVE MONEY ON NEW AND USED
LUMBER
Building Materials.
THE PETERBOROUGH METAL CO.
Telephone 8301 - 256 Simcoe Street

4a Seeds and Grains 4a

CERTIFIED SEED POTATOES, IRISH Cobbler, Warba, and Chippewa. Dial 5005.

5 Dogs, Cats, Birds, Etc. 5

DOGS BOARDED. HEDGLEY KENNELS Telephone 7036.

PURE-BRED FEMALE CHOW, BLACK. 244 Wolfe.

6 Fuel 6

DRY MIXED WOOD AND MIXED Slabs and Kindling. Curtin's Woodyard. Dial 8650.

7 Livestock and Poultry 7

SIX HEAD YEAR-OLD DURHAM Cattle. 2 ring 13, Douro.

BLACK MARE, WEIGHING 1,100. Telephone 37 ring 14, Keene.

100 BUSHELS NO-BARB BARLEY. Heavy Hatching Hens. Dial 6055.

PURE-BRED DUAL PURPOSE DURham Bull. Telephone 4035.

125 BARRED ROCK PULLETS, FOUR months old. Lawrence Oliver, Concession 7, Smith.

FOUR PURE-BRED JERSEY COWS, fresh, accredited herd. John Blakely, Telephone 79W, Lakefield.

HORSE OR TEAM FOR QUICK SALE. Telephone 6054.

Baby Chicks

It's TOO BAD TO KEEP YOU WAITing, Poultrykeepers, but orders placed months ago are still being filled. However, we'll be able to take care of late buyers, too, but let's have your order now. Bray Hatchery (Chicks on display), 364 Water Street. Dial 3834.

BABY CHICKS 10c, LEGHORNS, HAMPshires, and Rocks. Sexed Pullets 19c. Also Started Pullets. Brault Poultry Farm, Wolsley Street. Telephone 9659.

FOR SALE

8 Real Estate 8

FOR SALE — BUILDING LOT, 50 x 100; also 5,000 feet Clean, Used Lumber, 8,000 Brick, and Garage. Telephone 6178.

$4,200.00—Lovely South-end Modern Home, hardwood floors up and down, natural fireplace, insulated garage. Possession June 1.
$1,900.00—6 Rooms, Brickette Siding, large lot.
$4,000.00—Lovely West-end Home.
$ 500.00—Furnished Cottage, Campbelltown.
H. J. McCANNAN—JACK SINCLAIR
140 Simcoe Street. Telephone 4246

For Quick Sale — 7-Room All-Modern Brick House, nice location, West-end. Possession at once—$5,500. Half cash balance 5½%.
7-Room Frame House, light, furnace, garage, good lot, Millbrook. Bargain—$800. Vacant now.
3 Nice Rooms to Rent.
P. E. RUTHERFORD
146 Hunter Street. Dial 3602.

10 ACRES, NEAR BRIDGENORTH, ON Chemong Road, with Building 14' x 50'. 813 Water.

W., 7 Rm. Brick, Oak Floors Up and down, complete plumbing, furnace, and garage, good lot $4,500
S., 7 Rm. Brick, modern, garage ... $3,000
6 Rm. Brick, central, complete plumbing, furnace, $500 down $3,000
Double House, 6 Rms. to side. Easy terms $3,250
Three 6-Rm. Cottages to Rent, Chemong. Inquire.
100 Acres, 7 Rm. Brick House, hip-roof frame barn, other Buildings. To close Estate. Offers.
Farms, Houses, Lots for Sale. Apply
O'TOOLE BROS.
Real Estate and Insurance
354 Water Street. Telephone 9447.

EIGHT-ROOMED BRICK, FURNACE, part hardwood, new roof, 3-piece bath. Apply 614 Reid Street.

SNAP FOR QUICK SALE — 10 ACRES, Brick House, Frame Barn, close to City. Also 5-Roomed Bungalow. Immediate possession. Good terms. A. J. Arnott, Telephone 7962.

Brick 8 Rooms, Modern, Double Garage, West side $4,500
Cottage, Chemong Lake, 5 Rooms, screened verandah, boat, fully Furnished, good beach $1,200
Brick 6 Rooms, 3-piece bath, furnace, hardwood floors, garage $3,000
M. STOREY
374½ George Street. Telephone 6573.

Harvey, 6 Rms. Frame, sewer..... $2,000
East City, 7 Rms. Brick. Take Cottage.. $3,000
Bolivar, 6 Rms. Brick, modern ... $3,500
Charlotte, Brick, 4 Bedrooms, oak floors $4,250
Donegal, 6 Rms. Brick, like new .. $4,500
Charlotte, 7 Rms. Choice Semi-Bungalow $7,500
Central, 10 Rms. and Sunroom, pressed brick, ½-cut oak floors, hot water heat, laundry room, etc. Terms $10,000
Furnished House to Rent to Nov. 1st.
J. A. GIBBS, 141 Hunter St. Ph. 3843.

SEVEN-ROOMED BRICK HOUSE, hardwood floors, furnace, Extra Lot and Stable, at 206 McGill. Telephone 6991.

10 Used Cars 10

'32 CHEVROLET COACH, CHEAP FOR cash. 266 Wolfe.

FORD '31 SEDAN, MOTOR GOOD, good tires and battery. Must sell. 63 Lansdowne, after 6.

$750 — '40 CHEVROLET COACH, 5 good tires, interior spotless, motor perfect. Owner on Active Service. 73 Robinson Street.

TO RENT

11 Miscellaneous 11

GROUND STORAGE SPACE. TELEphone 8007.

11x Apartments To Rent 11x

TWO BRIGHT, HEATED ROOMS, KITchenette, private entrance. Write Box 43, Examiner.

THREE-ROOMED FURNISHED APARTment, frigidaire; adults. 709 Water.

11xx Houses To Rent 11xx

FURNISHED HOUSE IN LAKEFIELD for Summer months. Immediate possession. Dial 7766, 6 to 8 p.m.

12 Rooms 12

LARGE, DOUBLE, FURNISHED BEDroom, suitable for Two. 573 Division Street.

BEDROOM, GENTLEMEN OR TWO Friends. 45 McDonnel.

FURNISHED BEDROOM. 516 AYLMER Street.

FURNISHED ROOM, 374½ GEORGE. Apartment 4.

BRIGHT ROOM, PRIVATE ENTRANCE, Gentlemen preferred. 7411.

THREE UNFURNISHED ROOMS, WITH Balcony. Telephone 8867.

TWO FURNISHED, LIGHT HOUSEkeeping Rooms, all conveniences. 388 Murray. Dial 4502.

TWO UNFURNISHED ROOMS, SOUTH of Exhibition. 173 Albertus.

FURNISHED ROOMS; MEN PREFERred. 417 Stewart.

ROOMS, ROOMS AND BOARD, LIGHT Housekeeping Apartment, modern conveniences; ideal for Summer, with tennis, swimming, dancing in your own back yard. Telephone Lakefield 1.

LIGHT HOUSEKEEPING ROOM. DIAL 7689.

COMFORTABLE FURNISHED ROOM. One or Two Gentlemen. 466 Sherbrooke.

13 Cottages for Rent or Sale 13

TO RENT — MODERN COTTAGE AT Chemong. Lakeshore front. Apply James Lewis, 568 Aylmer.

FOR SALE OR RENT, COTTAGE ON Chemong Lake. Telephone 6686 or 9864.

FOR RENT — SMALL COTTAGE, CHEmong Lake, suitable for Couple. 760 Stewart.

14 Summer Resorts 14

WONDERFUL SPECKLED TROUT Fishing — No fooling! In "Land o' Lakes," East of Highway 41. Birch Lodge—all accommodaitons. Buckshot Lake, Plevna, Ont.

WANTED

15 Miscellaneous 15

PASTURE FOR 11 HEAD OF CATTLE, Year-olds. Telephone 4004.

LIVE POULTRY WANTED — MARKET Prices. A. Lantin. Telephone 6297.

ONE SMALL DRESSER. APPLY 459 Chamberlain.

GENELCO OFFICE GIRL REQUIRES quiet Room, with Meals. Write Box 12, Examiner.

BICYCLE THAT CAN BE REBUILT. Also Parts. 5894.

POULTRY — PAY HIGHEST PRICES. M. Gishman. Dial 8298.

STOVES, FURNITURE. ALF HUDSON, Lakefield. Telephone 66.

IRON, RAGS, FEATHERS, BOTTLES, Paper. Petersiel, Bethune and Hunter. Telephone 9403.

STOVES AND FURNITURE WANTED. Telephone 4115, Nights 6394.

HIGHEST PRICES PAID FOR RAGS, Paper, Iron, and Metals. J. Burfield. Dial 8368.

STEEL ICE-BOX, IN GOOD CONDItion, capacity 25 Lbs. State price Box 25, Examiner.

FEATHERS AND FEATHER BEDS OF all descriptions. Highest Prices Paid. Send particulars to Queen City Feather Company, 23 Baldwin Street, Toronto.

LARGE DOLL'S PRAM. REASONABLE. Dial 5372.

ROOM AND BOARD WANTED, CENtral. Telephone 8034.

WANTED — BY JUNE 1ST, MEDIUM Sized House, by responsible Couple. Write Box 21, Examiner.

SOLDIER'S WIFE WOULD LIKE ROOM and Board, close to Training Centre. Telephone 3641.

USED ICE-BOX, 50 OR 75 LBS. TELEphone 7432.

GIRL'S BICYCLE, IN GOOD CONDItion. Telephone 4938.

GIRL'S SECOND-HAND BICYCLE. Telephone 6896.

FOUR-ROOMED APARTMENT. WRITE Box 42, Examiner.

TO BUY — 5 OR 6 ROOMED HOUSE, handy to C.G.E. Write Box 44, Examiner.

TWO UNFURNISHED ROOMS FOR Two Business Girls, central. Telephone 4265.

CHILD'S TRICYCLE, LARGE SIZE. Telephone 7962.

LIVE POULTRY — MARKET PRICE M. Katz, 6823. 560 Homewood.

TO BUY — FIVE OR SIX ROOMED Bungalow, residential section. Write, giving full particulars. Pay cash. Box 45, Examiner.

LIVE POULTRY — PAY HIGHEST Prices. M Florence. Telephone 6823.

18 Help Wanted, Female 18

CAPABLE WOMAN FOR HOUSEWORK on Farm, electricity. Write Box 41, Examiner.

COOK-GENERAL FOR SMALL APARTment; references. Write Box 23, Examiner.

WOMAN FOR LIGHT HOUSEWORK; references. Telephone 4952.

CAPABLE ASSISTANT FOR CATERING at Peterborough Golf Club. Apply at Club House.

GIRL FOR AUBURN INN.

EXPERIENCED WAITRESSES FOR Full and Part Time Work. Good pay and good hours. S. S. Kresge Company Limited.

BRIGHT GIRL, OVER 18, TO ASSIST and later take charge of Stock Room. Good pay to good worker. S. S. Kresge Company Limited.

ASSISTANT CASHIER AND BOOKkeeper. Permanent Position and good pay for Capable Young Lady over 18. S. S. Kresge Company Limited.

NURSE GIRL, FULL TIME; SLEEP IN or out; good wages. Mrs. Graeme Falkner, Dial 5431.

WOMAN OR GIRL FOR LIGHT Housework, Afternoons only. Dial 4885.

MAID, SLEEP IN; GOOD HOME. TELEphone 3062.

WANTED— TO BEGIN WORK MAY 15, a Woman, with good references, to do General Housework every day except Saturdays and Sundays, from 9 a.m. until 5 p.m., for a family of Two Adults and One Child. A pleasant situation for the right person. Generous wages arranged upon hiring. Write Box 285, Examiner.

19 Help Wanted, Male 19

DRIVERS FOR MODEL T FORDS. Sanitary Ice Supply.

MAN TO WORK ON FARM, H. T. Lang, Chemong Road.

TRUCK DRIVER TO DELIVER ICE. The Allin Ice Company.

FIRST-CLASS LINOLEUM LAYER. APply at once, A. Comstock & Sons.

DELIVERY BOY, WITH WHEEL. APply Boyd's Grocery, 639 George Street.

MAN TO DIG GARDEN. TELEPHONE 9911.

BOY TO LEARN TRADE. GOOD OPportunity for advancement. Apply Mr. R. Mills, Press Room Department.

LIFEGUARD

Applications are desired for the dual position of Lifeguard and Caretaker for the Municipal Swimming Beach at Inverlea Park for the season June 1st to September 15th, inclusive. Applicants should apply in writing to the office of the undersigned stating qualifications and salary desired. Applications will be received up to 5 o'clock on the afternoon of May 15th, 1942.

E. A. OUTRAM, City Clerk.

20 Employment Wanted 20

YOUNG MAN DESIRES OFFICE OR Hotel Work. Telephone 9944.

EXPERIENCED BARBER, MIDDLE-AGE, Wants Steady Work in First-class Shop in Peterborough. Available May 15th. Write J. J. MacDonald, Picton, Ontario.

GIRL DESIRES HOUSEWORK ON Saturdays; good with children. Telephone 7264.

21 Boarders Wanted 21

TWO YOUNG GENTLEMEN TO SHARE Room and Bed. 72 Victoria Avenue.

TWO GENTLEMEN, BOARD AND Room. 53 Edgewater.

GENTLEMEN BOARDERS. DIAL 6849.

WANTED

21 Boarders Wanted 21

BOARD AND ROOM, PRIVATE HOME. 862 Water.

GENTLEMEN BOARDERS, 219 SIMCOE, between George and Aylmer. Dial 3293.

MEN BOARDERS, GOOD MEALS, CENtral. Telephone 9989, or apply 499 Aylmer Street.

GENTLEMEN BOARDERS, CONVENient to C.G. 511 Sherbrooke. Dial 9061.

MARRIED COUPLE OR TWO GIRLS, IN residential section. Write Box 13, Examiner.

WHO CAN DO IT

22b Painters & Decorators 22b

EFFICIENT, SMART STYLING for
HOME DECORATION
Interior and Exterior
"Elastica Quality Goods"
Telephone 9922. 336 George Street
HAROLD COLEMAN

FOR FREE ESTIMATES ON INTERIOR and Exterior Decorating — Coleman Brothers, Telephone 4485, 447 George (North of Brock).

DON'T GO FARTHER—PAINTING AND Interior Decorating done reasonably. Estimates Free. Telephone 8544.

22f Miscellaneous 22f

TRACTOR GASOLINE 16½c
Tax Extra.
Your Oil and Grease Requirements at the Lowest Prices
REPAIRS
WASHING MACHINES, REFRIGERATORS
TIRES CARS
Save your Tires. A slight Repair may mean months of extra Service. Guaranteed Work.
DAWSON'S SERVICE STATION
Corner of REID & McDONNEL
Telephone 4754

SHOW CARDS, SMALL SIGNS. D. Batterbury over Lansfield's Cleaners. Telephone 4633.

TRACTOR, CUSTOM WORK. IRVINE McIntosh. Dial 4043.

MOVING AND CARTING OF ALL Kinds. Dial 4989.

LAWN MOWERS SHARPENED
$1.00
Called For and Delivered Extra.
Guaranteed to Cut or Money Refunded.
CHARLTON BROS.
LAWN MOWERS SALES AND SERVICE
Wolfe and Rubidge Streets
DIAL 6884 (Day or Night).

DUSTLESS FLOOR SANDING, FLOORS Laid and Refinished. Decorating. William Higgins. Dial 8887.

RUGS—BEAUTIFUL NEW REVERSIBLE Rugs made from Old Carpets. Comforters Re-covered. Feather Ticks made into Attractive Down-proof Comforters. Telephone 7411.

DUSTLESS FLOOR SANDING, CHAMberlain Weatherstripping and Caulking. J H Vance. 773 Aylmer. 7835

CHIMNEYS CLEANED. FURNACES Vacuumed. Telephone 3962.

LOANS

LOANS
$20 TO $1,000
Yonu can get cash on any security, any repayment plan, at Campbell's. Quick, confidential and friendly service.
Campbell Finance Corporation, Ltd.
Subsidiary of Industrial Acceptance Corporation, Ltd.
169 Charlotte Street
(Above A. & P. Store) Phone 3520

TO LOAN, $1,200.00, AT 5½%, FIRST Mortgage; good security. Write Box 22, Examiner.

LOST

LADY'S SARDONYX RING, SOUTH-end. Reward. Telephone 3053.

BLACK AND WHITE FOX TERRIER Female Pup. 680 Gilchrist Street. Reward. Telephone 4149.

CAMEO LOCKET AND CHAIN, VICINity Bethune Street. Reward. Telephone 7552.

LADY'S LARGE SIZE GOLD WALtham Wrist Watch, Friday. 607 Chamberlain. Reward.

BROWN ALIGATOR PURSE, SATURday Morning, in Downtown Section. Finder please return Purse and Contents, but keep Money. Telephone 4359.

SMALL KEY CASE AND TWO KEYS. Lost vicinity George and Simcoe. Telephone 9786.

BROWN ALLIGATOR PURSE, WITH Bank Books, Registration Card, and Money. Keys, on Charlotte between Park and Elias. Reward. Call 4441.

LICENCE MARKER 95-S-11. LEAVE AT Police Station or Telephone 3461.

TWO RINGS, IN DOWNTOWN STORE. Reward. Write Box 24, Examiner.

PROFESSIONAL

44 Lawyers 44

P. D. SCOLLARD, Barrister, Solicitor Bank of Toronto Building. Telephone 9939.

JOHN A BRADSHAW — Barrister and Solicitor. 360 Water Telephone 6684

JOHN O. WELDON—Barrister, Solicitor, Notary. 355 George. Telephone 9230.

HON G N GORDON K.C
Law Office, 395-397 George Street
Telephone 3577 Money to Loan

W B GORDON
Barrister, Solicitor
395 George Street.
Telephone 3577.

PECK, KERR & McELDERRY—BARristers, Solicitors Money to Loan Offices: 415-417 Water Street Telephone 4681 E A Peck K.C. F D Kerr, K.C., V J. McElderry, K.C. Walter H. Howell.

PROFESSIONAL

44 Lawyers 44

JACOB LOW — Barrister, etc Mortgage Loans. Suite 1-2, 435 George Street (over Toronto Savings and Loan Co.). Telephone 7423, Nights 6214

ELLIOTT, PHILP & CHANDLER—Barristers, etc. Money to Loan. Offices, Kresge Building. Telephone 6675. A. L. Elliott, K.C., M.P.P., W. R. Philp, B.A., R. J Chandler, B.A.

Chiropractors

M. C. GOODWIN, CHIROPRACTOR and Physiotherapist, 108 Barrie Building, 312 George. Telephone 8795 and 5865.

NOTICE

Tenders Wanted Immediately

To completely renovate former Metcalfe garage, Brock street (approximate area 2,000 sq. feet), and to instal necessary equipment for "Blood Donors' Clinic." Installations include: Small office, plumbing, including washrooms, kitchen, sinks, cupboards, rest rooms, connect present radiators to present heating system, small laboratory, gas connection (Rudd Heaters), temporary partitions for the various necessary rooms, etc.

Renovations include: Thorough cleaning and painting, new and altered windows in brick walls, sealing large garage door and making building reasonably weather proof, etc.

For further information and inspection of simple plan, and details as to specifications, please phone Mrs. Charles Ray, 808 Water street, Dial 8633.

Please do not tender unless work can be started AT ONCE.

PETERBOROUGH
RED CROSS SOCIETY
BLOOD DONORS' COMMITTEE

NOTICE

TREASURER'S SALE OF LANDS FOR TAXES

Corporation of the City of Peterborough

TO WIT:

By Virtue of a Warrant issued by the Mayor of the City of Peterborough, bearing date the 2nd Day of April 1942, Sale of Lands in Arrears of Taxes in the City of Peterborough, will be held at the City Council Chamber, at the hour of Ten o'clock in the Forenoon, on the 4th Day of August, 1942, unless the Taxes and Costs are sooner paid. Notice is hereby given that the List of Lands for Sale of Arrears of Taxes is being published in the Ontario Gazette on the 2nd Day of May, 6th Day of June, and 4th Day of July 1942, and that copies of the said List may be had at my Office.

MORLEY E. SHAVER,
City Treasurer.

City Carpetball

(Continued from Page 6)

the league for their co-operation and good sportsmanship during the past season, another during which not one protest was heard.

Mr. A. Hope, an old member of the league and the donor of the first trophy given for competition, was on hand to pass over the cup and its accompanying prizes to the winners. Mr. F. Parsons, one of the original members of the league and a past vice-president, presented the Bleasdell trophy to the second-place team. President D. Leether gave the third-place team and the winners and runners up in the President's cup their respective prizes, secretary G. E. Groombridge handing the fourth prizes to the team so placed.

The names of the respective teams are as follows: The Hope Cup and the President's Cup to B.E.S.L. team No. 5, J. Paquette, A. Nokes, A. Robinson, C. McDermott, T. Ferguson, skip. This is the second time in 13 years that any team has won two cups in the same season, the last time being when St. John's team, under Jack Cridland, performed it by winning a cup for three years in succession and in the final year added the president's cup to the laurels. It should also be noted that C. McDermott who is playing with the winning team this season was also among the winning aggregation under Jack Cridland.

St. George's No. 9 came through in the last end of the season to take the Bleasdell Memorial Shield members of the team were F. Storey, A. Sims, G. Colbran, G. Dodson, C. Crouter, skip.

P.F.D. No. 8, J. Ridyard, W. Sorrie, G. Reynolds, J. Wilson, and A. Mason, skip, took third prize; whilst the fourth went to S.O.E. No. 2, D. Leether, H. Beal, C. W. Wiggins, F J Parsons and A. Price, skip.

P.F.D. No. 7, who set the pace for a while in the league dropped outside the prize winning list but maintained a good average and won the Elsie Bennett trophy for that accomplishment. The following were members of that team, O. Rome; S. Foster, T. Nice, W. Jones, G. Gimblett, Jr., skip.

The runners up for the President's cup were W. Gracie, L. R. Groombridge, H. Wickenden, C. Joyes and G. E. Groombridge, commonly known as the Auto Tops, but who were not apparently strong enough to trim the Big Alarms.

Vice President C. Crouter presented the Elsie Bennett Trophy in the absence of the donor. Mr. C Wiggins, the first president of the league, was called upon to present the secretary, G. E. Groombridge, with a cheque in appreciation of the services rendered to the league.

Jack Marshall was on hand to help with the entertainment of the guests and caused some real fun.

Mrs. G. E. Groombridge, ably assisted by Mrs. L. R Groombridge, served refreshments at the close of the meeting. A collection was taken up for the British War Victims fund the sum of $9.90 being realized. This has not yet been turned over to the fund as we felt that many who were not present would like to swell the total. So if you have any funds you would like to give this worthy cause please send same in to the secretary or leave it for him at the Fire Hall or the customs house on or before Saturday noon next, May 9. So:

Till the leaves begin to turn
And the coal begins to burn
I must go.
I never could be solemn
In the writing of this column.
Cheerio.

AUCTION SALES

AUCTION SALE, TUESDAY NEXT, MR. George McBain, Cavan: 3 Horses, Full Line of Farm Machinery, mostly new, 10 Tons Alfalfa Hay, entire House Furnishings, Walnut Chairs, Tables, Antique. Sale 1 p.m. sharp. — Hancock, Auctioneers.

MILES' AUCTION ROOM, 211 HUNTER Wednesday, May 6: Dining-room Suite, Vacuum Cleaner, Ice-Boxes, Dressers, Beds, Mattresses, Cupboards, Tables, Chairs, Buffet, Optician Chair, Prams, Lawn Mower, Chesterfield Suite, Rolltop Desk, Hall Rack, Awnings, Lady's New Wrist Watch.

St. James' Church

(Continued from Page 9)

to us its conceptions of law and government, but its chief contribution to the the Western World, was the Latin Church which, with all its mistakes, was the mother of European civilization.

The reason why the Jews are the only race left of all those who passed along the stage of ancient life is that in spite of all their sad mistakes and sorrowful history the Lord God has been in their souls.

It will not do for us simply to look back for that is only an indirect help. We have held many smug notions, one of which is, that when people come to know more, they will do better, yet the most accomplished gang of scoundrels in the world today are men who are well educated. Evil will not yield just because people know better. It will only yield to good when men and women yield to God. Unless the world will listen to the voice of God, we're on the way out. There is no guarantee that we are better than the Romans or Egyptians. we at least know the precipice that lies before us, for we ought to know the principles that underlie human stability. It is not only the Germans, Italians and Japanese who have forgotten God. Many of us do not deny Him, we just ignore Him. God is not tied up to the white man. Our only guarantee of national permanence is that we do the will of God and do it better than we have done before."

With Cecil Lapp, the organist directing, the fine anniversary music included the morning anthem "O God Our Help in Ages Past" and a beautiful solo "The Voice in the Wilderness" by Mrs. H. F. Doig. The evening anthems were "Rock of Ages" and "Bless Thou the Lord" unaccompanied, with Mrs. Edith Frizzelle as soloist.

The anniversary celebrations will be continued with a dinner on Tuesday night at St. James United Church.

IMPORTANT CALLS

Police	3535
Fire Dept.	5711
Nicholls Hospital	4691
St. Joseph's Hospital	3561
Examiner	4641

QUICKIES

"Our detective bureau will find your dog ALMOST as quick as an Examiner Want Ad!"

DAILY CROSSWORD

ACROSS
1 Lizard
5 Rodent
9 Source of indigo
10 Verbal
11 Joy
12 Whirlpool
13 Highest card
14 Spread grass to dry
15 Herons
18 Supporting piece
21 Scold constantly
22 Snappish bark
24 Epoch
25 Moved through the air
27 Striking success
29 Close to
30 More ancient
32 Dry up
34 Music note
35 Spigot
37 Nobleman
38 Dove cry
40 Oscillate
42 Weight of India
43 Covet
45 Bread exterior (pl.)
47 Elongated fish
49 Keel-billed cuckoo
50 Carousal
51 Timepiece face
53 Border
54 Volcano in Sicily
55 Arctic navigator
56 Pause

DOWN
1 To droop
2 Increased
3 Fragment
4 Like sleet
5 Writer of poems
6 Egyptian measure
7 One who carries golf clubs
8 Like a malt drink
15 Execute
16 Sailing vessel
17 Maxim
19 Lamp holder
20 Swimmers
23 Explosive sound
26 Damp
28 Mass
31 Uncooked
33 Members of Slavic race
36 Moccasin-like shoe
39 To cook too much
41 One who sorts
44 Burglars
46 Join
48 Alkaline solutions
50 Over (poet.)
52 Latin (abbr.)

Saturday's Answer

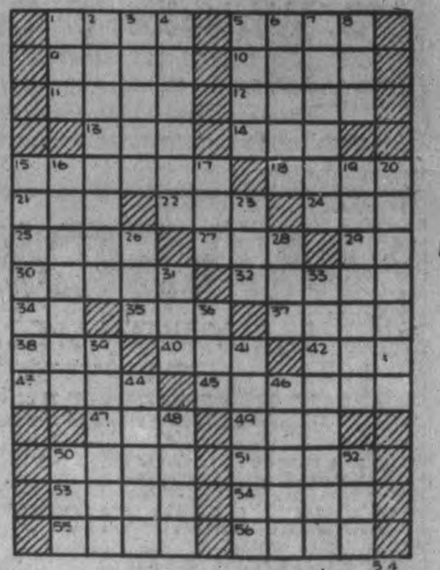

CRYPTOQUOTE—A cryptogram quotation

C XSGAU GT AVX KLJUCW MNOCLTN GX GT PNWNJQ OVPPVA—RCHJGXX

Saturday's Cryptoquote: GOD GIVES US LOVE SOMETHING TO LOVE HE LENDS US—TENNYSON

Distributed by King Features Syndicate, Inc.

ROOM AND BOARD —By Gene Ahern

SCOTT'S SCRAP BOOK —By R. J. Scott

Home Service

Home Course Teaches Graceful Waltz Steps

Don't Have to Watch Your Feet

When other girls watch her waltzing they feel clumsy, she looks so lovely. Yet she may have learned to dance at home as have many good dancers. It's easy, with the aid of simple diagrams. If you know how to place your feet you can dance well with any-one.

Try our Forward Waltz Step to a 1-2-3 rhythm. On Count 1 — Step forward on your left foot. 2—Place right foot a short distance to side of left. 3 — Close left foot to right foot.

Other waltz steps are learned as easily. A little practice and you're soon waltzing as lightly, as dreamily as the girl you envied. At a slight pressure from your partner's arm or hand, you glide from one step to another!

Be a popular dancer with the aid of our 32-page booklet. It has footprint diagrams and instructions for waltz, fox-trot, tango, rumba, Conga, Samba, Westchester, Peabody and shag. Tells how to combine steps, lead and follow well.

HOME COURSE TEACHES GRACEFUL WALTZ STEPS

For your copy of "How to Do the Newest Dance Steps and Variations," send 15 cents in coins or stamps to Examiner Home Service, Peterborough. Be sure to write plainly your name, address, and the name of booklet.

BARCLAY ON BRIDGE

WRITTEN FOR THE EXAMINER
By SHEPARD BARCLAY
"The Authority on Authorities"

ACCEPTING A BEATING

CAN YOU imagine a tournament being won because the winning declarer deliberately and intentionally allowed himself to be beaten in a contract? That can really be the finest match point bridge, if he reckons the chances are overwhelmingly in favor of his being beaten two tricks in case he tries a highly improbable play to make his contract. In rubber bridge, the same declarer should attempt almost any kind of play —no matter how unlikely—to make the contract, rather than accept a defeat.

North: ♠ Q 8 3 2 ♥ K 9 8 ♦ Q 8 4 ♣ K J 3
West: ♠ 9 7 6 4 ♥ 7 5 4 ♦ 10 3 ♣ 10 9 7 4
East: ♠ A K J 5 ♥ A Q J 2 ♦ J 9 ♣ A 6 5
South: ♠ 10 ♥ 10 6 3 ♦ A K 7 6 5 2 ♣ Q 8 2

(Dealer East. Neither side vulnerable.)

East	South	West	North
1 ♠	2 ♦	Pass	2 NT
Pass	3 ♦	Pass	3 NT

East refrained from doubling, because he was pleased with the contract, and then led the spade K. When West played the encouraging 7, East followed with the A, and then the J

North's natural play here in rubber bridge is to take the trick with the Q, as there are still two aces out against him, and then try to embarrass his opponents by running diamonds.

When that style of play was tried in the duplicate where this hand was dealt, East won the tenth trick with the club A and led the spade 5 to West's 9, enabling the latter to return a heart up to the A-Q, thereby setting the contract two tricks.

At one table, however, the declarer was Edward Lasker, of the Whist club in New York, who brings to the bridge table the same acumen which makes him one of the greatest radio experts of the advertising world. When he saw West's encouraging high-low cards on the first two spade tricks, he read them as indicating a holding of four headed by the 9. He therefore realized that if he took the third lead, the spade J, with his Q, East would later be able to put West into the lead to go through his heart K. So he let the J win. East now had no way to set the contract more than one trick, as he could never give West the lead. He therefore cashed the heart A and club A, setting the contract one trick, after which Mr Lasker got all of the rest

* * *

Tomorrow's Problem

North: ♠ Q 9 6 2 ♥ K 6 ♦ J 6 ♣ A K 8 7 8
West: ♠ A J 10 8 ♥ A 10 4 ♦ K 8 3 ♣ Q 9 4
East: ♠ K 7 4 ♥ Q J 9 ♦ A Q 10 7 ♣ J 3 2
South: ♠ 5 3 ♥ 8 7 5 3 2 ♦ 9 5 4 2 ♣ 10 5

(Dealer West. Both sides vulnerable.)

What is the most precise bidding of this deal?

Distributed by King Features Syndicate, Inc.

AMSTERDAM PUNISHED

LONDON—(CP).—As a reprisal for bombing attacks against Netheralnd Nazis, an 8 p.m. curfew law has been imposed on Amsterdam, a focal point of Netherlands resistance, it was learned here.

LI'L ABNER —By Al Capp

HENRY —By Carl Anderson

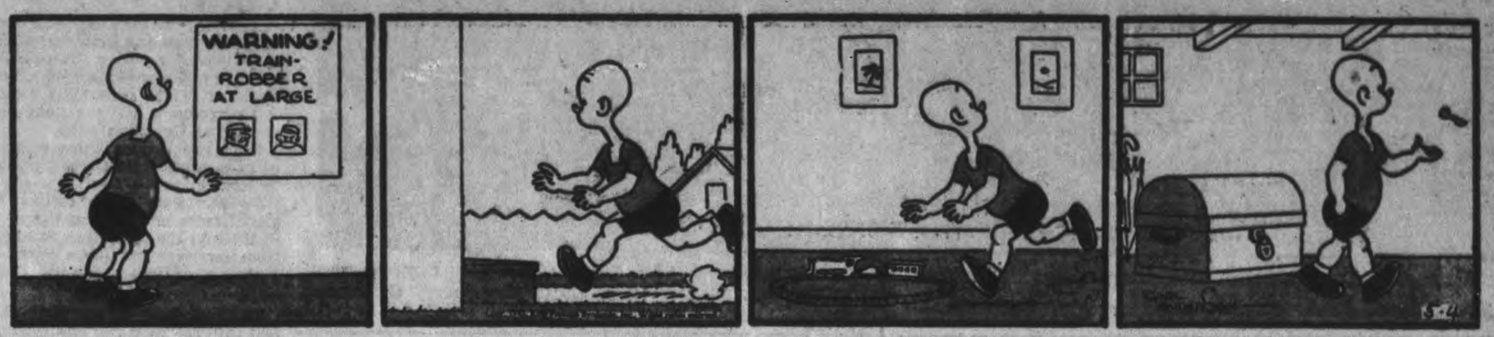

DONALD DUCK —By Walt Disney

BLONDIE —By Chic Young

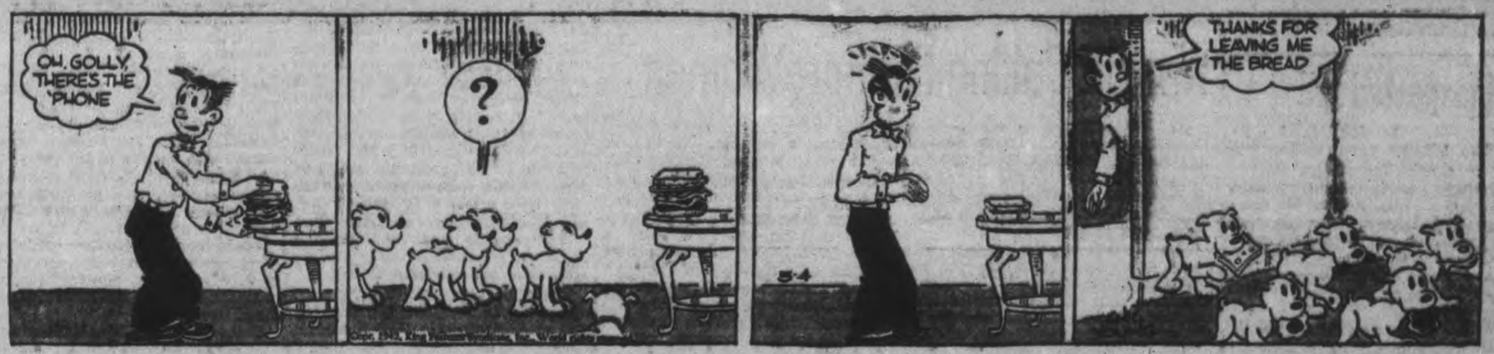

MUGGS AND SKEETER —By Wally Bishop

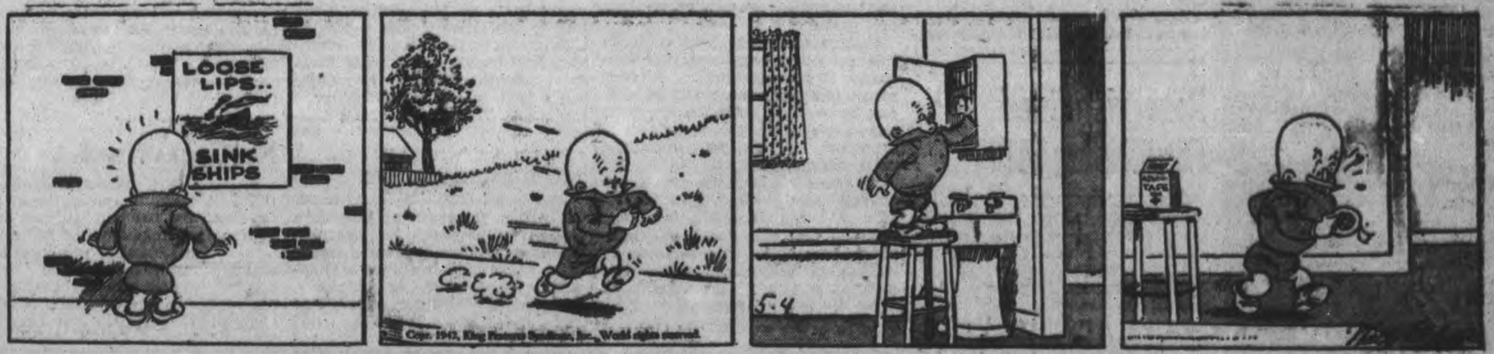

BRICK BRADFORD —By William Ritt and Clarence Gray

TILLIE THE TOILER —By Russ Westover

Where 17 Died In Salt Lake Air Crash

A sleeper plane crashed into a storm-lashed hill in the sight of the Salt Lake City, Utah, airport, killing all seventeen persons aboard. Among the dead were a mother and an infant son, and two officials of the Sperry Guroscope Company.

Trans-Atlantic Troop Tabloid Starts

TORONTO, May 2.—(CP)—First issue of a trans-Atlantic tabloid newspaper for Canada's armed forces overseas was delivered today in England. The four page weekly—packed with Canadian news—was written, edited and made up in Toronto but printed in London's Fleet Street.

Entire content of "The Canadian Press News" was cabled at the Empire penny press rate, inaugurated last October. The Canadian Government pays the cost of editorial work, cable tolls and printing. The Canadian Press does the job, giving its news service free but exercising full authority in selection of the stories used.

Top play in the first issue went to the story on the Dominion plebiscite which rated a two-column heading and a one-column box score analysist of the vote. The format is four columns and the front page is general Canadian news.

Page two carried three columns of news briefs from Quebec, printed in French, and a few "stop press" bulletins. Page three carried regional news briefs. There were 63 of these in the first issue, datelined from service men's home towns as far apart as Vancouver and Glace Bay.

The back page is the sport page and the first issue ran an unusually interesting budget. It covered the Stanley Cup, Allan Cup and Memorial Cup finals, the opening of the baseball season and a basketball roundup. A regular column "Sport Chatter" was included.

From Seven Bureaux

The news content is selected by editors in CP's seven Canadian bureaux and sent to Toronto and editing and processing into contracted "cablese." It is cabled to London complete with headings and coded makeup instructions. Editors in CP's London bureau extend the cable copy and send it to the printer. London headquarters of the services handle distribution.

No cable words are wasted in the long-distance makeup instructions. Each item is topped by its heading with a code number which indicates page, position and type size.

The cabled plebiscite story was headed: "A116-365 Canada Votes-Emphatic Yes". The "A" specifies top of the page. The next two numbers designate page and column. The next number—6— specifies that the heading is two-column. The first two numbers after the hyphen are the type size (36-point) and the 5 designates capitals.

On page one of the first issue a joint message from Defene Minister Ralston, Air Minister Power and Navy Minister Macdonald says: "The Canadian Press News comes to you Canadians overseas in the hope that it will fill a long-felt need with news of Canada and what the home folks are doing and saying and thinking while you are away."

Preliminary negotiations on behalf of the government were carried out by J. W. G. Clark, director of public relations for the Department of National Defence.

Selection and editing of the copy for the forces' paper is supervised by Gillis Purcell, general superintendent of The Canadian Press, who worked out technical details of the remote control makeup. Purcell was in the Canadian army overseas last year.

During the first Great War, the Canadian war records office in in London issued the "Canadian Daily Record" from Jan. 16, 1917, to July 31, 1919. It was a small four-page paper containing news cabled from Canada.

Commander-in-Chief Confers With War Council

General Douglas MacArthur, commander-in-chief of the Allied forces in the southwest Pacific, sits with other members of the Allied war council in conference at Canberra, capital of Australia. LEFT to RIGHT, Major-General Richard Sutherland, MacArthur's chief of staff; General MacArthur; J. A Curtin, Prime Minister of Australia, and A. W. Fadden; former Australian Prime Minister and present member of the war council.

P. J. A. Cardin Through Rumor Denied

OTTAWA, May 2 — (CP). — The Ottawa French-language newspaper Le Droit on Friday said "a rumor impossible to confirm says that Hon. P. J. A. Cardin, Minister of Public Works and Transport, announced his resignation from the Federal Cabinet here late to-day."

The Ottawa correspondent of the Montreal Gazete last night sent a dispatch to his paper saying it was persistently reported that Mr. Cardin was going to resign. The dispatch said the reason was because of Mr. Cardin's ill-health.

Mr. Cardin left Ottawa for Montreal late on Friday. His secretary, Ernest Dufour, said there was nothing to the report.

Unexpected Aid

London, May 2 (CP)

THE Moscow radio quoted the Stockholm newspaper Aftontidningen today as saying that German soldiers helped 800 Russian war prisoners to escape from internment in the Oslo and Christiansund areas of Norway.

Another 64 Russians were said to have escaped from a camp in Ostland province.

Aftontidningen is a new publication, the first issue of which appeared a few weeks ago.

Will Fight Again

Ensign Frank Keathley, U.S.N., is shown chatting with newsmen when he gave some support to the old maxim about he who fights and runs away. Ensign Keathley didn't exactly run away; actually his ship was shot from under him by a U-boat. He and his navy gun crew were picked up by a United Nations freighter and immediately took charge of gunnery on the rescue ship. Shortly thereafter the rescue ship sighted a submarine, which dived before the gun could be brought to bear. It came up later, though, and before it had time to dive the navy gunners had drawn their bead. Second shot is believed to have been a direct hit. There was a cloud of smoke and the sub was seen no more.

BACKACHE OFTEN WARNING

Backache may be the first sign of Kidney trouble. When your back aches, look to your kidneys. Don't fail to heed this warning—it is too important. Take prompt action to correct Backache, or its cause. At the first sign of Backache turn confidently to Dodd's Kidney Pills—for over half a century the favorite remedy for Kidney ailments. 107

Dodd's Kidney Pills

C.W.L. Of Marmora Re-elects Mrs. Black

MARMORA, May 4— (ENS). — The Marmora Sub-Division of the Catholic Women's League held its annual meeting at the Parish Hall on Thursday evening with a good attendance and Mrs. J. Black in the chair. The meeting opened with the league prayer by the chaplain, Rev. H. J. Farrell. The talent money was called in, amounting to $29. Mrs. Hannah Auger won the prize for bringing in the largest amount. Mrs. Black gave the president's report of the year's activities followed by the secretarial report given by Mrs. H. Brady. Mrs. J. A. Shannon presented the treasurer's report showing a substantial balance on hand.

Mrs. H. A. McNally and Mrs. E. Deacon gave reports on war work and Mrs. H. Auger gave the report on social service. Rev. H. J. Farrell gave an inspiring address on the fundamentals of the league. A draw took place for a pair of Madeira pillow slips which were won by Mrs. R. Logan. The election of officers resulted as follows:

President, Mrs. J. Black (reelected); 1st vice-president, Mrs. J. Ethier; 2nd vice-president, Mrs. A. M. Jones; 3rd vice-president, Miss Mary Hughes; secretary, Mrs. H. Brady; treasurer, Mrs. C. Crawford; councillors, Mesdames J. Brady, M. O'Connor, J. Doyle, P. Brawley, J. Finnegan, Don Shannon, B. Gaffney, and E. Shannon; Social Service, Mrs. H. Auger; War Work, Mesdames H. A. McNally and E. Deacon; pianist, Mrs. E. Shannon; press reporter, Mrs. J. A. Shannon.

A hearty vote of thanks was tendered the members of the past eexcutive for their splendid work during the past year and also the Nominating Committee. Lunch was served by the members of the past executive, bringing the meeting to a close.

Army Is Calling ForMoreWomen

OTTAWA, May 2 — (CP).—The Canadian Army wants more women and National Defence Headquarters is moving to meet the demand, Maj.-Gen. H. F. G. Letson Adjutant-General, said at a press conference yesterday.

Gen. Letson said a second women's basic training centre will be established somewhere in Western Canada. The place is not settled yet, but it is hoped that when it is created the monthly intake of the Women's Corps will exceed 1,000.

Present capacity of the Women's Basic Training Centre at Ste. Anne de Bellevue, Que., is 375 to 400 a month. The objective is to increase that to about 500 and get another centre of comparable size in operation.

Some 2,600 women now are serving in the Army, said the Adjutant-General, and the ultimate size of the Corps is definite. It will be expanded as long as it is possible to use women to release fit men for active combatant duty.

A new departure with the Corps is the decision recently taken to train 1,500 qualified tradeswomen for work with the Ordnance Corps.

Headquarters has a request for 500 Ordnance tradeswomen to go to the Canadian Army Base workship in England and this request will be met when the women get their training.

Another overseas request is for 150 women to work at the Army Base laundry in England. This detachment is expected to leave at an early date as soon as buildings and equipment are ready for them overseas.

Women officers now will be eligible to sit on courts-martial and courts of inquiry, he said. All women's army personnel will be subject to the Army Act, the same as men, except that they may not be sentenced to death, penal servitude, or imprisonment.

"We do not expect the women will commit any of the more serious offences," said General Letson.

So far, he said, some 1,000 Category A men have been replaced by women and thus made available for overseas service. At the moment there are unfilled demands for 3,000 women from Army establishments.

Reservist Fined For Missing Drill

CAMPBELLFORD, May 2 (ENS). Anyone who thinks the Reserve Force is fooling when they order a soldier out for drill got their eyes opened here on Friday, at least Private Albert Rightmeyer did. According to the evidence he hadn't turned out for drill since February and since he had signed up for three years (as all Reserve Force men do) local officers decided to take some action when he disregarded orders. He pleaded guilty before Magistrate Langley in the first case under this section of the Militia Act ever heard locally. Rightmeyer was given the option of $5.00 and costs or ten days but he paid the fine and $1.50 costs. Major E. G. Johnson, Officer Commanding "B" Company and Officer Cadet Ross Richardson who laid the complaint were both present during the court proceedings.

Marmora News

Mr. Pat Bertrand moved on Friday into part of Mrs. Clara Hamilton's residence.

Mr. William Smith had a birthday anniversary on Friday.

Manitoulin Blaze

GORE BAY, Ont., May 2.—(CP).—Fire believed to have been caused by a spark from a chimney early to-day destroyed an apartment block owned by Sheriff W. I. Wagg, an adjacent store and the residence of Jack Gibson. Gore Bay is on Manitoulin Island.

The belfry on a nearby Anglican church was also burned but volunteers saved the rest of the church building. Loss in the fires was estimated at $10,000, partly covered by insurance. The Ontario Hydro-Electric Power Commission fire fighting equipment was brought from Kagawong, 10 miles east of here, but was inadequate to save the buildings.

TOMBS OF RUSSIA

Kerch is called Russia's Pompeii because of the wealth of tombs and relics.

Home Reserve Nursing Class Formed

MILLBROOK, May 2 — (ENS).— Over seventy students, embracing the ladies of the village and countryside have now enrolled in the Home Reserve Nursing Classes, sponsored by the Red Cross, and meeting weekly in the community waiting room. The first class on Thursday of last week was in charge of Mrs. J. L. Byam, Reg. N., formerly of the General Hospital staff, Toronto, who spoke on "Health and Home Nursing," and emphasized the proper habits of rest, cleanliness of home and person, particularly in the kitchen, regular elimination and correct diet.

Mrs. M. E. Hobbs, who is a graduate dietitian from the Mount Alliston University, New Brunswick, took the lecture period on Thursday of this week, speaking on the "Food Needs of Adullts in Wartime." The protective foods, carbo-hydrates, proteins, water, of which adults should drink three pints daily, fats, minerals, etc., and their sources, were outlined, and the vital importance of a correct diet, with the vitamins and from what foods they are obtained, formed a fascinating story that held the attention of the students closely.

Next Thursday, May 7, at 8 p.m. sharp, the lecture will be given by Dr. Agnes Moffatt, of Peterborough, her subject being "The Feeding of Infants and Children." The dates have now been set for the Red Cross play, "Willie's Tea Garden," being directed by Rev. A. R. Gibson, B. D. on Friday and Saturday, May 8 and 9, in the Town Hall.

Donations received at the work room this week, included 3 quilts, from Falis Line, 1 from Carmel, 1 baby's bonnet from Miss M. Finnimore and 1 quilt from Miss M. Meadows. Shipped were: 2 crib quilts and 3 large quilts from Millbrook, 2 from Falis Line, and 1 from Carmel.

TEACH BLIND PRISONERS

LONDON—(CP).—Several blinded British prisoners of war in a German prison camp are learning typewriting, Braille and simple hand work under an unofficial instructor, the Marquis of Normandy, and aided by the International Red Cross and Y.M.C.A.

No Clocks Needed

FAIRBANKS, Alaska, May 2 — (AP).—A hydraulic crew nursed an orphaned red fox pup last fall, and reynard got mighty fond of camp fare. John Mekkelson, utilizing the animal's taste for civilized food, taught him to bark and scratch at his window at dawn, and now the camp has discarded its alarm clocks.

MILLBROOK

George A. Fair Is Honored By Fair Board

MILLBROOK, May 2 — (ENS).— A pleasant surprise was prepared for George A. Fair on Thursday evening, when over twenty-five members of the Agricultural Society gathered at his home, King Street East, to present him with the Certificate of Merit, issued annually by the Department of Agriculture, and given to the one having the longest association with the local organizaiton his years of service being marked by loyal and efficient support.

Mr. Fair is a past president of the society, and actively connected with it for over forty years. L. W. Smith, as the senior member among those present, made the presentation of the handsomely illuminated certificate, Robert McCamus, the newly-elected president, making an informal address during which he stressed the appreciation felt for Mr. Fair's long period of service, and his continuous and constructive interest in the welfare and undertakings of the Agricultural Society. I. W. Larmer, the immediate past president, took the chair and also spoke of the fine work of the guest of honor in local agricultural projects. Others who made brief addresses were Deputy-Reeve W. W. Brown, representing the Cavan Council, and past president Percy Stinson.

Several of the directors on Thursday evening were accompanied by their wives, the ladies assisting the hostess in serving a delicious lunch, after card games and social intercourse had been enjoyed following the presentation, which was the main feature of the occasion.

Eggs Were Plentiful On Farm Market Saturday

Attendance at the market Saturday was comparatively small for the first Saturday in May. Farmers are too busy with the new season's work, some of them said, to take time out during the week to get ready for Saturday.

Butter was 37 and 38 rents a pound and the supply was light. Eggs were about as plentiful as usual, selling at 27 cents a dozen up to 35 and 40 cents for the top grades. The bulk of the sales were made at 28 and 30 cents.

Chickens were priced at 27 and 28 to 30 cents a pound for roosters and 35 cents for broilers. Potatoes were 35 and 40 cents a peck or $1.80 a bag for table stock, produced locally, and certified potatoes, especially for seed purposes, grown in New Brunswick and Prince Edward Island, sold at $2 to $2.50 a bag for seventy-five pounds. Eric Tully asked $2.50 for his best certified Irish Cobblers and Chippewas and $2.25 for a smaller size. Bert Arnott had certified Prince Edward Island Cobblers at $2.25, and Herb Doig had New Brunswick Green Mountains at $2.

Gardeners had a big offering of asparagus at 10 cents a bunch, rhubarb was 8 cents or two bunches for 15 cents, and new onions were 5c a bunch. Herb Doig said he was cutting 90 to 100 dozen bunches of asparagus daily.

Allan Brown reported his 1941 stock of honey almost at an end. Bees have been working since the first week in April, first on the soft maples and now on the bloom of the hard species. The nectar they gather at the opening of the season is for their own sustenance. They live on it until the clover crop comes in when they begin storing.

Greenhouse men were offering tomato plants at 20 cents a box, and cabbage flats average obout $1 for 100, or a cent apiece. The vegetables of last year are reduced to parsnips at 25 cents for six quart basket quantities.

Some maple syrup was still on sale at $2.75 a gallon.

Erect New Building At Camp Borden

The new educational building to be erected at Camp Borden, in the near future, was made possible as the result of a second raffle of the jewelled purse, offered by Mary Pickford, held by the B'nai B'rith Lodges across Canada on November 24, 1941.

The new building, which is to be 130 feet long by 32 feet wide, is to be called the Auxiliary Services Educational Building. There will be six large classrooms that can be subdivided by moveable partitions, as well as reception and waiting rooms. There will also be sleeping accommodation for the staff. The cost of the building is to be $8,000.

Any of the buildings for use of the soldiers after their day's training must be supplied through private subecription although the military authorities select personnel themselves. Major Handley Geary, V.C., Camp Borden Educational Officer, will be in charge of the new building.

The president of the local B'nai B'rith Lodge is Irving Moldaver, and this lodge along with all the national branches is working steadily for the Red Cross, Bundles for Britain and other war charities.

Controls Prices

Pictured at his desk in Washington is Dr. Merle Fainsdo, Harvard professor, who has been named head of the new retail trade and services division of the office of price administration. He will administer the universal price ceiling.

Pilgrimage Of Mercy

Bath, May 2 (CP)

CLIMBING over heaps of rubble, the King and Queen made a pilgrimage of mercy today such as they have been spared for months during the German air force's raiding lull.

Their Majesties paid a surprise visit to bombed Bath, one of the historic towns hit in Goering's "guidebook blitz."

"We were anxious to come and see how you are all getting on," said the King to one gray-haired woman.

"It's terrible," said the Queen as they stood on a hillside surveying the wreckage which hundreds of troops were working to clear.

Service Personnel

CAIRO, May 2.—(AP)—The presence of United States troops in the Eastern Mediterranean war theatre was announced today by Maj.-Gen. Russell Maxwell, chief of the United States North African mission, but he said they were entirely personnel.

Their job at present, Gen. Maxwell told a press conference, is to support the combat troops of other Allied countries engaged in the actual fighting.

Red Army Hears That Old Refrain – "Kamerad"

Under the guns of a Red Army tank, FOREGROUND, German infantrymen give the Nazi salute with both hands and shout "Kamerad" instead of "Heil." Moscow claims that more and more German soldiers prefer to surrender than fight on against a Red Army that was "destroyed" last fall, according to the Fuehrer.

Weather
Partly cloudy; Cool

Evening Examiner
Peterborough

FINAL
LAKESHORE AND CITY EDITION

VOL. LXXXV, No. 105 — PETERBOROUGH, TUESDAY, MAY 5, 1942 ★★ PRICE THREE CENTS

2-WAY ASSAULT RAGING AT MADAGASCAR BASE

Japs Invade China Up Burma Road

Reds Seizing Initiative InSpringMud

Battle Tempo Picks Up After Stalemate, Hun Use New Mortars

By HENRY C. CASSIDY
Associated Press Staff Writer

MOSCOW, May 5 —(AP)—Red Army troops were officially declared today to have "waged offensive battles on several sectors of the front and improved their positions" yesterday and the implication was that the Russians had seized the initiative to break the relative stalemate of a muddy spring.

The Soviet information bureau announced the widespread action against the Germans after a month in which its communiques were prefaced by such reports as: "There were no substantial changes."

The mid-day communique reverted to this phraseology to describe the overnight situation on the long front.

It said Russian forces repulsed an enemy infantry battalion which attacked on a central sector; that in another sector "our artillery fire wiped out 200 Hitlerites."

At the same time the army newspaper Red Star said the Germans had introduced a new weapon, a 230-millimetre (9.05-inch) trench mortar which hurled a projectile equivalent to a large aerial bomb in explosive force.

Standard mortars, high-angle "stove-pipe artillery," are a third or less of that diametre. United States Army infantry units use 60 and 81-millimetre types.)

Red Star said the heavy Nazi mortars were used with artillery and 150 bombers against a Russian guardist unit which made a 95-mile raid within German lines recently and a forest was levelled by the explosives.

But when a German regiment attacked to take over the blasted area, 100 guardist survivors arose from the craters and repulsed it, the newspaper said.

On Hunger Strike

TORONTO, May 5—(CP).—A Toronto evening paper said today that Russell Knowles, confessed kidnapper of John Labatt, wealthy London, Ont., brewer in 1934, is on a hunger strike in Kingston Penitentiary. The paper said the information came from a fellow-convict who recently was released.

Knowles was convicted in 1936 after he had confessed to what he said was a "friendly kidnapping" done for publicity at the suggestion of a Labatt employee. Knowles' story was not accepted by the court and he was sentenced to 15 years.

St. Nazaire Folk Fought 3 Days Beside Britons

LONDON, May 5.—(CP). —The French population of St. Nazaire battled alongside British Commandos against the Germans for 3½ days after the Commandos landed there on the night of March 27-28 while intermittent explosions rocked the town for days after the landing, the Free French press service reported to-day.

The service quoted an eyewitness account by an unnamed correspondent who told also of two British officers who were taken prisoner allowing themselves to be blown up aboard the destroyer Campbelton just to prove to the Germans she contained no explosives.

The correspondent related that the first intimation of the raid was the appearance of British planes the night of March 27.

'At 1 a.m. the British forces began to land,' he went on. 'The destroyer Campbelton headed for the dock gate, slowly at first, then with increasing speed.

'The Germans reacted very poorly. They were stunned and seemed unable to believe their eyes. They maintained intense but inaccurate fire on the Campbelton as she approached the dockgate.

'Meanwhile the mechanism of the gate had been put out of action by British landing parties. Other detachments rapidly occupied the Penhote shpbuilding yards and the railway station. which they held two hours and where they hoisted the Union Jack.

Had Nazis Badly Scored.

"The French population spontaneously left their houses and attacked Germans in the streets. The Germans showed signs of panic. They then were expecting a full-scale British invasion. Two thousand of their sailors immediately were ordered to evacuate inland.

"Meanwhile the German authorities were questioning two British officers who had been taken prisoner. The Campbeltown which was firmly wedged in the dockgate, had not yet exploded.

"The Germans asked the British officers if the Campbeltown contained explosives. The Britons replied in th negative. To test their

ST. NAZAIRE FOLK
(Continued on Page 2, Column 3)

Canuck Stalked Hess On Flight

By LOUIS HUNTER
Canadian Press Staff Writer.

WITH THE R.A.F. SOMEWHERE IN SCOTLAND, May 5 —(CP). — Rudolf Hess, Hitler's erstwhile right-hand man now a British war prisoner probably doesn't know it but the night he baled out over Scotland after flying from Germany a Canadian airman was stalking him.

The Canadian, Flying Officer William Cuddie of Regina. wasn't able to catch Hess because the Nazi's Messerschmitt 110 was faster than Cudie's Defiant. The Prairie pilot, when he read the Hess story in the papers next day, remarked: "It

CANUCK STALKED
(Continued on Page 2, Column 4)

Generals Put Finger On Hitler

Said Giving Him '42 To Win In Russia Or Nazi System Goes

By ROBERT BUNNELLE
Associated Press Staff Write

LONDON, May 5—(AP). — A group of Hitler's generals headed by Field Marshal Walther von Brauchitsch was reported today to have told the Fuehrer bluntly that if his 1942 campaign in Russia fails, they will try to institute for Germany an alternate plan of their own calling for "abolition of the Nazi system."

A responsible source with unusually reliable information about conditions inside Germany said Hitler had accepted this challenge calmly and appointed Von Brauchitsch a member of the supreme command.

There was no hint in the information reaching London whether the Von Brauchitsch clique threatened Hitler with displacement or promised him some kind of chancellorship in the new order they would institute if his plans failed, the source said.

The informant added that he believed the dissident generals might want to turn the campaign elsewhere, rather than into Russia, and to halt offensive warfare and seek to hold Germany's gains by defensive fighting. The clique might even strive—by the removal of Hitlerism to gain a negotiated peace favorable to Germany, the source said.

The informant said there had been hints of some kind of German political friction involving Goering.

Oshawa-Pickering Dual Road Ready

TORONTO, May 5.—(CP).—The new dual highway between Oshawa and Pickering will be opened for traffic within a few days, Attorney-General Conant announced today following discussions with Hon. T. B. McQuesten, Minister of Highways.

In notifying Dr. B. A. Brown, vice-chairman of the Oshawa Board of Works of this move, Mr. Conant said he had informed Mr. McQuesten the heavy traffic on Highway No. 2, made it desirable to use the dual highway. Its continued use will be dependent on whether or not expense of maintaining the gravel surface is too great.

Timoshenko Coming

LONDON, May 5—(CP).—Russian attacks in the Kursk, Kharkov and Taganrog sectors of the southern front were reported today in circumstances which suggested a Soviet offensive might have started before the Germans were able to launch one of their own.

These attacks, directed by Marshall Semeon Timoshenko, who has been reported massing large forces on Russia's southwest fronts. He sent this special message to residents of the German-occupied Ukraine: "The Red Army is on its way to liberate you."

Will Strip Tires If May Scrap Campaign Fails

OTTAWA, May 5—(CP).—Non-essential automobiles will be stripped of their tires if rubber requirements cannot be met otherwise, William Knightley, Associate National Director of Salvage, said in an interview today.

"By the end of May we will need 50,000,000 pounds of scrap rubber, and if we cannot obtain that amount the stripping of tires from non-essential vehicles is in prospect," Mr. Knightley said.

"Canadians now are able to enjoy their automobiles, but it must be recognized that war needs are paramount, and existing conditions cannot be allowed to continue unless the necessary supplies of salvage are obtained.

Mr. Knightley said that in the United Kingdom and Germany, steel fences, ornamental railings and the like had been torn down for salvage purposes, and similar action might have to be taken in Canada in the future.

EXTRA!

VICHY, France.—(AP).— British forces landed on Madagascar this morning, preceded by 'waves of parachutists,' after the Governor had rejected an ultimatum, it was announced to-night. Chief of Government Pierre Laval declared he had received a note from President Roosevelt demanding that France should not defend Madagascar against British attack, and that the Vichy government regarded the note as inadmissable. Nevertheless, France under no circumstances will make the first move toward a rupture with the United States, Laval said.

2nd Column Aiming For Bhamo

Alternate China Route; Try To Split Allies At Approaches To India

CHUNGKING, May 5.—(AP)—Japanese trops invaded China's Yunnan province today after driving up the Burma Road and crossing the shallow Wanting River, 670 miles from this capital, a military spokesman said.

Bitter fighting is in progress in the area around the border town of Wanting, still in Chinese hands, the spokesman reported.

He declared that destruction of the Chinese section of the Burma Road, which winds through sheer mountains and gaping forges, had not yet been necessary but that the Chinese would carry out their scorched earth policy if necessary.

The Japanese appeared intent upon severing communications between the Chinese of the left flank and British forces of the right—at the wild mountain approaches to India, the spokesman said.

The enemy is expected to concentrate his main effort toward capturing the strategic North Burma town of Bhamo, some 170 miles north of devastated Mandalay, to seal off an alternate terminus of the Burma Road, the spokesman added. A column already is moving north from Mandalay along the Irrawaddy River.

Chinese troops far to the south of the main battlezones at Atunggyi have started guerilla warfare, he said, tacitly announcing the collapse of a sustained drive against the Japanese rear.

Thus in little less than two months, the Japanese invaders of Burma had driven 500 miles from Rangoon to China's back door. The great Burma port, which the Japanese have since utilized as its main supply base, fell March 8.

Alexandra Bombed

ROME, (From Italian Broadcasts) May 5 —(AP)—Axis planes bombed port installations and railway at Alexandria overnight, the Italian high command reported today.

It claimed one German plane destroyed "a four-engined plane of an American type, while in Cirenaica Italian planes shot down two British Spitfires and anti-aircraft shot down one British planes participating in a raid on Bengasi."

Gandhi's System

ALLAHABAD, India, May 5—(CP).—Informed quarters said today there was a possibility that the National Congress party through its working committee will ask M. K. Gandhi to resume the party leadership. Gandhi proposes to fight Jap invaders by refusal to co-operate in any way—refusal to supply food to the invaders, for instance; refusal to make way for them in the streets or buildings, even at the risk of life; refusal to carry out local government.

MackenzieUrges Care With Canteen Funds

OTTAWA, May 5. — (CP).—A careful and sound administrator of canteen funds accumulated in the armed forces is of the highest importance because of the size the funds are likely to attain and the necessity of using them for the benefit of members of the forces, Pensions Minister Mackenzie told the special House of Commons committee on canteen funds at its first business meeting to-day.

The four auxiliary services operating with the Canadian forces—the Y.M.C.A., Knights of Columbus, Canadian Legion and Salvation Army — operate dry canteens in camps and other establishments. These canteens turn over five per cent. of their gross sales to the units they serve to provide comforts and recreation for the troops. They retain two per cent to cover their own expenses, and the balance of net profits is forwarded to the Regimental Funds Board and held by the Receiver-General of Canada, in trust.

Mr. Mackenzie said the various units in Canada operate wet canteens. The profits from these canteens are retained by the units which operate them. Profits last year were 15 p.c., average monthly sales $700,000.

Merchantman Sunk

WASHINGTON, May 5—(AP).—A medium-sized United Nations merchant vessel and a British merchantman have been torpedoed off the Atlantic coast, the United States navy announced today, and survivors have been landed at an East coast port.

Commandos Hammer Rear Fleet Pounds Harbor Of French Island's Key Post

Allies Drop Gloves With Laval To Beat Japanese

By EDWIN STOUT
Associated Press Staff Writer

WASHINGTON, May 5.—(AP)—British warships and troops held Madagascar today and United States forces were pledged to fight any Axis attempt to grab the great French island which the Japanese apparently had hoped to wrest from the weak and possibly willing hands of Vichy.

The coup by which a land and sea force took over protection of Madagascar was announced in London and Washington last night. Dropping its kid-glove policy in dealing with Vichy, the United States warned bluntly that if pro-Nazi Pierre Laval's government permitted a warlike act against the occupying forces, it would be an act of war against the United Nations.

The British move thwarted any Japanese plans to seize Madagascar either by force or by a "protective" occupation agreement similar to the one under which Japan took over French Indo-China last summer as a springboard for war against Britain and the United States. Recent Axis diplomatic manoeuvring has pointed toward such a deal.

Madagascar guards the United Nations' sea lanes to the Middle East, India and China. Japanese possession of the island would have made the defence of India extremely hazardous and might even have afforded a foothold for an assault on Africa itself.

No Change In Status

The London announcement said a combined British naval and military force had arrived off Madagascar at dawn to forestall a Japanese move against the French naval base of Diego Suarez, on the northern tip of the 1,000-mile-long island. It made no mention of landings, but showed that Britain was in touch with local Vichy officials. saying: "It has been made clear to the French authorities in Madagascar that the United Nations have no intentions of interferring with the French status of the territory, which will remain French and will continue to be part of the French empire."

The Washington statement said Ambassador Henry-Haye, the Vichy representative to Washington, summoned to the state department last night, was given this information:—

"The president of the United States has been informed that Madagascar has been occupied by British forces. This occupation has the full approval and support of the government of the United States. The island of Madagascar presents the definite danger to the United Nations of occupation or use by the Axis powers, especially Japan. Such occupation by the Axis powers would constitute a definite and serious danger to the United Nations, in their fight to maintain the kind of civilization to which France and to which the United Nations have been so long accustomed.

"The government of the United States is at war with the Axis powers and if it becomes necessary or desirable for American troops or ships to use Madagascar in the common cause, the United States will not hesitate to do so at any time.

Both Agreed On Move

"The United States and Great

ALLIES DROP GLOVE
(Continued on Page 8, Column 5)

Garrison Battles On Petain Orders, 2 French Craft Sunk

LONDON, May 5—(CP).—British Commandos, Marines and Infantry landed on the northern tip of Madagascar today, and a Vichy news agency broadcast that they were attacking the strong French naval base of Diego Suarez from the rear while warships and squadrons of airplanes assaulted the harbor frontally.

British parachute troops also were used in the attack, the Vichy broadcast said.

The troops landed at Courier Bay and pushed 10 miles across the northern isthmus against the base, in an attempt to forestall its seizure by the Japanese.

The Vichy broadcast said the British naval force consisted of two cruisers, four destroyers, two troop transports and probably an aircraft carrier. Two British planes were reported shot down.

Ordered to Fight

LONDON, May 5—(CP).—A Reuters dispatch, quoting Vichy news agency said today that Marshal Petain and Admiral Darlan, chief of the armed forces, have sent a message to the Commander-in-Chief at Madagascar urging the troops "to resist attack and defend the honor of the French flag."

French Sub Sunk

BERLIN (from German Broadcasts), May 5—(AP).—DNB said today that a French submarine and tender had been sunk at Madagascar resisting the British landing.

British naval and air forces first appeared off Diego Suarez yesterday, DNB reported, and Governor-General Armand Annet rejected an ultimatum with a seven-hour time limit.

The British attack then started yesterday evening, the agency said.

Battery Overpowered

LONDON, May 5 —(AP)—British troops landed on the northern tip of Madagascar today, quickly captured a French artillery battery and

GARRISON BATTLES
(Continued on Page 2, Column 6)

U.S. Planes Rake 70 Jap Machines

NEW DELHI, May 5—(AP). —United States bombers drove through a heavy thunderstorm early today and attacked a major Japanese air base just north of Rangoon where 70 enemy aircraft had been sighted.

The multi-colored craft dodged a concentration of searchlights and ground fire to drop 250 and 500-pound bombs which caused many fires and large explosions at Mingaladon airdrome, a communique said.

"Hangars and aircraft parked on the runway were observed burning," the account added.

Previous aerial reconnaissance had established the presence of the 70 Japanese planes.

Eight Japanese fighter planes were observed, but they stayed clear of the gun-bristling raiders.

All the American craft returned undamaged to their bases.

Madagascar Stroke Real Morale Booster

Allied Strategy Beats Japs To Punch, Serves Laval Stern Tip To Tread Easily

By DE WITT MACKENZIE
Associated Press War Analyst

British occupation of French Madagascar, with two-fisted backing by the United States, will boost Allied morale no end, not only because we have beaten the Japs to a base of vast strategic importance but because the operation represents the shirt-sleeve initiative which is going to win this war.

In itself it is a notification to Pierre Laval—the Vichy chief of government who has hitched his creaky cart to Hitler's star—not to start kicking the Allied dawg around. Lest there be any misunderstanding in the mind of this Frenchman with his leanings toward the ravagers of his own country, Washington has warned him bluntly that any warlike action against the occupying forces at Madagascar will be an act of war against the United Nations.

Laval can scarcely fail to interpret this warning as applying not only to Madagascar but to any other hostile move, such as turning the French navy and colonies over to the Germans. There can be small doubt that he would like to seize upon the present incident as a casus belli with which to try to whip the French public up to the point of hostilities against Britain.

However, the French people on the whole are with the Allies. Laval is smart and he is crafty, and one couldn't expect him to allow anger at the Madagascar set-back to drive him into any rash effort to lead his government into conflict with the Allies at this juncture. All the indications are that he will be asking for trouble at home if he does.

The occupation of the island of Madagascar, which lies like a huge sausage parallel to the southeast coast of Africa, is the equivalent of a major military victory. Because of its domination of the shipping lane into the Indian Ocean around the Cape of Good Hope, Madagascar is one of the keys to that vast body of water.

The Japs apparently were about to occupy it themselves and had they done so they would have secured virtual control of the whole Indian Ocean. This would have meant that the Allied supply route around the Cape to the Middle East and India would have been severed. In short, it would have been a disaster of the first order for the Allies, since domination of the whole Indian Ocean might permit the Nipponese to overrun India, and to join hands with the Germans in the Middle East.

There have been many signs that Laval was bickering with the Japanese, undoubtedly under instructions from Hitler, with the idea of turning Madagascar over to them, or at least raising no opposition to Nipponese occupation. This left the Allies no alternative but to act first. They haven't forgotten the terrible lesson of last summer when the Japs occupied French Indo-China "protectively" and thereby secured the base from which they engineered much of their war on Indonesia.

With Madagascar safely tucked away, the question will arise wheththe Allies now will go further and take over the great French base of Dakar, on the west coast of Africa. This port dominates the Atlantic shipping routes over a great area and the Germans long have had an eye on occupying it. There has been a growing feeling in Britain and America that the Allies should no longer defer to Vichy but should take possession before the Nazis beat them to it.

The Weather

Peterborough Temperatures:

To-day:	Night low..42	Noon.....46
Yesterday:	Highest....66	Lowest....46
One Year Ago:	Highest....63	Lowest....50

Sun—Rises at 6:06 a.m., Sets 8:24 p.m.

Weather Forecast:

Georgian Bay — Moderate winds; partly cloudy and cool to-day and on Wednesday.

Lower Lake Region—Moderate winds; fair and cool to-day and Wednesday.

Ottawa and Upper St. Lawrence Valleys — Moderate to fresh winds; partly cloudy and cool, with light scattered showers. Wednesday: Moderate winds; fair and cool.

So They Blew Up The Canal

Canuck Air Raid Ends Hun Use Of Corinth Cut

LONDON, May 5.—(CP Cable.)—A successful bombing operation over the Corinth canal in Greece and an attack on Naples in Southern Italy were described in a broadcast by Sgt.-Observer Howard Yule of Ingersoll, Ont.

A veteran of 38 operational flights, Yule only recently returned to Britain from the Middle East where he had served since graduation from the Commonwealth air training plan.

Describing the attack on the canal, he explained: 'We decided the Jerries wanted to use it too much, so we wanted to stop them. So we just went up and stopped them. We bombed it from great height with very heavy bombs so they would penetrate very deep and blow up the bases of the canal. At that the walls collapsed, and that was the end of it."

He termed the Naples attack, made last October, "a wizard show" and said the fire started in an oil plant was the biggest he had ever seen.

"It was a terrific fire," Yule related. "One of the boys reported smoke up to 12,000 feet and it was perfectly true.

Hong Kong Setup Improves

Food Improves But Living Conditions Still Low

LONDON, May 5 —(CP Cable)—Latest reports from unofficial sources suggest the position of prisoners in the Hong Kong camps is "somewhat improved and the prisoners are receiving more food although living conditions still remain far from satisfactory," Foreign Secretary Anthony Eden told the House of Commons today.

Japan is unwilling to recognize any power as protecting British interests in Japanese-occupied territories but the Argentine, as the power in charge of British interests in Japan, "has shown admirable perseverance and has made some progress in its endeavors on behalf of British prisoners, for which the British government are sincerely grateful," Mr. Eden said.

Britain, the foreign secretary added, has requested the Swiss government, in charge of British interests in all other enemy-occupied countries, to undertake similar duty in Japan for greater uniformity in war-prisoner dealings.

Though continuously pressed to send full lists of British prisoners, the Japanese have not fulfilled their undertakings.

Weather
Partly cloudy; Cool

Evening Examiner
Peterborough

FINAL
LAKESHORE AND CITY EDITION

VOL. LXXXV. No. 105 — PETERBOROUGH, TUESDAY, MAY 5, 1942 — ★★ — PRICE THREE CENTS

2-WAY ASSAULT RAGING AT MADAGASCAR BASE

Japs Invade China Up Burma Road

Reds Seizing Initiative InSpringMud

Battle Tempo Picks Up After Stalemate, Hun Use New Mortars

By HENRY C. CASSIDY
Associated Press Staff Writer

MOSCOW, May 5 —(AP)—Red Army troops were officially declared today to have "waged offensive battles on several sectors of the front and improved their positions" yesterday and the implication was that the Russians had seized the initiative to break the relative stalemate of a muddy spring.

The Soviet information bureau announced the widespread action against the Germans after a month in which its communiques were prefaced by such reports as: "There were no substantial changes."

The mid-day communique reverted to this phraseology to describe the overnight situation on the long front.

It said Russian forces repulsed an enemy infantry battalion which attacked on a central sector; that in another sector "our artillery fire wiped out 200 Hitlerites."

At the same time the army newspaper Red Star said the Germans had introduced a new weapon, a 230-millimetre (9.05-inch) trench mortar which hurled a projectile equivalent to a large aerial bomb in explosive force.

Standard mortars, high-angle "stove-pipe artillery," are a third or less of that diametre. United States Army infantry units use 60 and 81-millimetre types.)

Red Star said the heavy Nazi mortars were used with artillery and 150 bombers against a Russian guardist unit which made a 95-mile raid within German lines recently and a forest was levelled by the explosives.

But when a German regiment attacked to take over the blasted area, 100 guardist survivors arose from the craters and repulsed it, the newspaper said.

On Hunger Strike

TORONTO, May 5—(CP). —A Toronto evening paper said today that Russell Knowles, confessed kidnapper of John Labatt, wealthy London, Ont., brewer in 1934, is on a hunger strike in Kingston Penitentiary. The paper said the information came from a fellow-convict who recently was released.

Knowles was convicted in 1936 after he had confessed to what he said was a "friendly kidnapping" done for publicity at the suggestion of a Labatt employee. Knowles' story was not accepted by the court and he was sentenced to 15 years.

St. Nazaire Folk Fought 3 Days Beside Britons

LONDON, May 5.—(CP). —The French population of St. Nazaire battled alongside British Commandos against the Germans for 3½ days after the Commandos landed there on the night of March 27-28 while intermittent explosions rocked the town for days after the landing, the Free French press service reported to-day.

The service quoted an eyewitness account by an unnamed correspondent who told also of two British officers who were taken prisoner allowing themselves to be blown up aboard the destroyer Campbelton just to prove to the Germans she contained no explosives.

The correspondent related that the first intimation of the raid was the appearance of British planes the night of March 27.

'At 1 a.m. the British forces began to land,' he went on. 'The destroyer Campbelton headed for the dock gate, slowly at first, then with increasing speed.

'The Germans reacted very poorly. They were stunned and seemed unable to believe their eyes. They maintained intense but inaccurate fire on the Campbelton as she approached the dockgate.

'Meanwhile the mechanism of the gate had been put out of action by British landing parties. Other detachments rapidly occupied the Penhote shpbuilding yards and the railway station, which they held two hours and where they hoisted the Union Jack.

Had Nazis Badly Scored.

"The French population spontaneously left their houses and attacked Germans in the streets. The Germans showed signs of panic. They then were expecting a full-scale British invasion. Two thousand of their sailors immediately were ordered to evacuate inland.

"Meanwhile the German authorities were questioning two British officers who had been taken prisoner. The Campbeltown which was firmly wedged in the dockgate, had not yet exploded.

"The Germans asked the British officers if the Campbeltown contained explosives. The Britons replied in th negative. To test their

ST. NAZAIRE FOLK
(Continued on Page 2, Column 3)

Canuck Stalked Hess On Flight

By LOUIS HUNTER
Canadian Press Staff Writer.

WITH THE R.A.F. SOMEWHERE IN SCOTLAND, May 5 —(CP). — Rudolf Hess, Hitler's erstwhile right-hand man now a British war prisoner probably doesn't know it but the night he baled out over Scotland after flying from Germany a Canadian airman was stalking him.

The Canadian, Flying Officer William Cuddie of Regina, wasn't able to catch Hess because the Nazi's Messerschmitt 110 was faster than Cudie's Defiant. The Prairie pilot, when he read the Hess story in the papers next day, remarked: "It

CANUCK STALKED
(Continued on Page 2, Column 4)

Generals Put Finger On Hitler

Said Giving Him '42 To Win In Russia Or Nazi System Goes

By ROBERT BUNNELLE
Associated Press Staff Write

LONDON, May 5—(AP). — A group of Hitler's generals headed by Field Marshal Walther von Brauchitsch was reported today to have told the Fuehrer bluntly that if his 1942 campaign in Russia fails, they will try to institute for Germany an alternate plan of their own calling for "abolition of the Nazi system."

A responsible source with unusually reliable information about conditions inside Germany said Hitler had accepted this challenge calmly and appointed Von Brauchitsch a member of the supreme command.

There was no hint in the information reaching London whether the Von Brauchitsch clique threatened Hitler with displacement or promising him some kind of chancellorship in the new order they would institute if his plans failed, the source said.

The informant added that he believed the dissident generals might want to turn the campaign elsewhere, rather than into Russia, and to halt offensive warfare and seek to hold Germany's gains by defensive fighting. The clique might even strive—by the removal of Hitlerism to gain a negotiated peace favorable to Germany, the source said.

The informant said there had been hints of some kind of German political friction involving Goering.

Oshawa-Pickering Dual Road Ready

TORONTO, May 5.—(CP).—The new dual highway between Oshawa and Pickering will be opened for traffic within a few days, Attorney-General Conant announced today following discussions with Hon. T. B. McQuesten, Minister of Highways.

In notifying Dr. B. A. Brown, vice-chairman of the Oshawa Board of Works of this move, Mr. Conant said he had informed Mr. McQuesten the heavy traffic on Highway No. 2, made it desirable to use the dual highway. Its continued use will be dependent on whether or not expense of maintaining the gravel surface is too great.

Timoshenko Coming

LONDON, May 5—(CP). —Russian attacks in the Kursk, Kharkov and Taganrog sectors of the southern front were reported today in circumstances which suggested a Soviet offensive might have started before the Germans were able to launch one of their own.

These attacks, directed by Marshall Semeon Timoshenko, who has been reported massing large forces on Russia's southwest fronts. He sent this special message to residents of the German-occupied Ukraine: "The Red Army is on its way to liberate you."

Will Strip Tires If May Scrap Campaign Fails

OTTAWA, May 5—(CP).—Non-essential automobiles will be stripped of their tires if rubber requirements cannot be met otherwise, William Knightley, Associate National Director of Salvage, said in an interview today.

"By the end of May we will need 50,000,000 pounds of scrap rubber, and if we cannot obtain that amount the stripping of tires from non-essential vehicles is in prospect," Mr. Knightley said.

"Canadians now are able to enjoy their automobiles, but it must be recognized that war needs are paramount, and existing conditions cannot be allowed to continue unless the necessary supplies of salvage are obtained.

Mr. Knightley said that in the United Kingdom and Germany, steel fences, ornamental railings and the like had been torn down for salvage purposes, and similar action might have to be taken in Canada in the future.

EXTRA!

VICHY, France.—(AP).— British forces landed on Madagascar this morning, preceded by 'waves of parachutists,' after the Governor had rejected an ultimatum, it was announced to-night. Chief of Government Pierre Laval declared he had received a note from President Roosevelt demanding that France should not defend Madagascar against British attack, and that the Vichy government regarded the note as inadmissable. Nevertheless, France under no circumstances will make the first move toward a rupture with the United States, Laval said.

2nd Column Aiming For Bhamo

Alternate China Route; Try To Split Allies At Approaches To India

CHUNGKING, May 5.—(AP)—Japanese trops invaded China's Yunnan province today after driving up the Burma Road and crossing the shallow Wanting River, 670 miles from this capital, a military spokesman said.

Bitter fighting is in progress in the area around the border town of Wanting, still in Chinese hands, the spokesman reported.

He declared that destruction of the Chinese section of the Burma Road, which winds through sheer mountains and gaping forges, had not yet been necessary but that the Chinese would carry out their scorched earth policy if necessary.

The Japanese appeared intent upon severing communications between the Chinese of the left flank and British forces of the right—at the wild mountain approaches to India, the spokesman said.

The enemy is expected to concentrate his main effort toward capturing the strategic North Burma town of Bhamo, some 170 miles north of devastated Mandalay, to seal off an alternate terminus of the Burma Road, the spokesman added. A column already is moving north from Mandalay along the Irrawaddy River.

Chinese troops far to the south of the main battlezones at Atunggyi have started guerilla warfare, he said, tacitly announcing the collapse of a sustained drive against the Japanese rear.

Thus in little less than two months, the Japanese invaders of Burma had driven 500 miles from Rangoon to China's back door. The great Burma port, which the Japanese have since utilized as its main supply base, fell March 8.

Alexandra Bombed

ROME, (From Italian Broadcasts) May 5 —(AP)—Axis planes bombed port installations and railway at Alexandria overnight, the Italian high command reported today.

It claimed one German plane destroyed "a four-engined plane of an American type, while in Cirenaica Italian planes shot down two British Spitfires and anti-aircraft shot down one British planes participating in a raid on Bengasi."

Gandhi's System

ALLAHABAD, India, May 5—(CP).—Informed quarters said today there was a possibility that the National Congress party through its working committee will ask M. K. Gandhi to resume the party leadership. Gandhi proposes to fight Jap invaders by refusal to co-operate in any way—refusal to supply food to the invaders, for instance; refusal to make way for them in the streets or buildings, even at the risk of life; refusal to carry out local government.

MackenzieUrges Care With Canteen Funds

OTTAWA, May 5. — (CP).—A careful and sound administrator of canteen funds accumulated in the armed forces is of the highest importance because of the size the funds are likely to attain and the necessity of using them for the benefit of members of the forces, Pensions Minister Mackenzie told the special House of Commons committee on canteen funds at its first business meeting to-day.

The four auxiliary services operating with the Canadian forces—the Y.M.C.A., Knights of Columbus, Canadian Legion and Salvation Army — operate dry canteens in camps and other establishments. These canteens turn over five per cent. of their gross sales to the units they serve to provide comforts and recreation for the troops. They retain two per cent to cover their own expenses, and the balance of net profits is forwarded to the Regimental Funds Board and held by the Receiver-General of Canada, in trust.

Mr. Mackenzie said the various units in Canada operate wet canteens. The profits from these canteens are retained by the units which operate them. Profits last year were 15 p.c., average monthly sales $700,000.

Merchantman Sunk

WASHINGTON, May 5—(AP).—A medium-sized United Nations merchant vessel and a British merchantman have been torpedoed off the Atlantic coast, the United States navy announced today, and survivors have been landed at an East coast port.

Commandos Hammer Rear Fleet Pounds Harbor Of French Island's Key Post

Allies Drop Gloves With Laval To Beat Japanese

By EDWIN STOUT
Associated Press Staff Writer

WASHINGTON, May 5.—(AP)—British warships and troops held Madagascar today and United States forces were pledged to fight any Axis attempt to grab the great French island which the Japanese apparently had hoped to wrest from the weak and possibly willing hands of Vichy.

The coup by which a land and sea force took over protection of Madagascar was announced in London and Washington last night. Dropping its kid-glove policy in dealing with Vichy, the United States warned bluntly that if pro-Nazi Pierre Laval's government permitted a warlike act against the occupying forces, it would be an act of war against the United Nations.

The British move thwarted any Japanese plans to seize Madagascar either by force or by a "protective" occupation agreement similar to the one under which Japan took over French Indo-China last summer as a springboard for war against Britain and the United States. Recent Axis diplomatic manoeuvring has pointed toward such a deal.

Madagascar guards the United Nations' sea lanes to the Middle East, India and China. Japanese possession of the island would have made the defence of India extremely hazardous and might even have afforded a foothold for an assault on Africa itself.

No Change In Status

The London announcement said a combined British naval and military force had arrived off Madagascar at dawn to forestall a Japanese move against the French naval base of Diego Suarez, on the northern tip of the 1,000-mile-long island. It made no mention of landings, but showed that Britain was in touch with local Vichy officials, saying: "It has been made clear to the French authorities in Madagascar that the United Nations have no intentions of interferring with the French status of the territory, which will remain French and will continue to be part of the French empire."

The Washington statement said Ambassador Henry-Haye, the Vichy representative to Washington, summoned to the state department last night, was given this information:—

"The president of the United States has been informed that Madagascar has been occupied by British forces. This occupation has the full approval and support of the government of the United States. The island of Madagascar presents the definite danger to the United Nations of occupation or use by the Axis powers, especially Japan. Such occupation by the Axis powers would constitute a definite and serious danger to the United Nations, in their fight to maintain the kind of civilization to which France and to which the United Nations have been so long accustomed.

"The government of the United States is at war with the Axis powers and if it becomes necessary or desirable for American troops or ships to use Madagascar in the common cause, the United States will not hesitate to do so at any time.

Both Agreed On Move

"The United States and Great

ALLIES DROP GLOVE
(Continued on Page 8, Column 5)

Garrison Battles On Petain Orders, 2 French Craft Sunk

LONDON, May 5—(CP).—British Commandos, Marines and Infantry landed on the northern tip of Madagascar today, and a Vichy news agency broadcast that they were attacking the strong French naval base of Diego Suarez from the rear while warships and squadrons of airplanes assaulted the harbor frontally.

British parachute troops also were used in the attack, the Vichy broadcast said.

The troops landed at Courier Bay and pushed 10 miles across the northern isthmus against the base, in an attempt to forestall its seizure by the Japanese.

The Vichy broadcast said the British naval force consisted of two cruisers, four destroyers, two troop transports and probably an aircraft carrier. Two British planes were reported shot down.

Ordered to Fight

LONDON, May 5—(CP).—A Reuters dispatch, quoting Vichy news agency said today that Marshal Petain and Admiral Darlan, chief of the armed forces, have sent a message to the Commander-in-Chief at Madagascar urging the troops "to resist attack and defend the honor of the French flag."

French Sub Sunk

BERLIN (from German Broadcasts), May 5—(AP).—DNB said today that a French submarine and tender had been sunk at Madagascar resisting the British landing.

British naval and air forces first appeared off Diego Suarez yesterday, DNB reported, and Governor-General Armand Annet rejected an ultimatum with a seven-hour time limit.

The British attack then started yesterday evening, the agency said.

Battery Overpowered

LONDON, May 5 —(AP)—British troops landed on the northern tip of Madagascar today, quickly captured a French artillery battery and

GARRISON BATTLES
(Continued on Page 2, Column 6)

U.S. Planes Rake 70 Jap Machines

NEW DELHI, May 5—(AP). —United States bombers drove through a heavy thunderstorm early today and attacked a major Japanese air base just north of Rangoon where 70 enemy aircraft had been sighted.

The multi-colored craft dodged a concentration of searchlights and ground fire to drop 250 and 500-pound bombs which caused many fires and large explosions at Mingaladon airdrome, a communique said.

"Hangars and aircraft parked on the runway were observed burning," the account added.

Previous aerial reconnaissance had established the presence of the 70 Japanese planes.

Eight Japanese fighter planes were observed, but they stayed clear of the gun-bristling raiders.

All the American craft returned undamaged to their bases.

So They Blew Up The Canal

Canuck Air Raid Ends Hun Use Of Corinth Cut

LONDON, May 5.—(CP Cable.)—A successful bombing operation over the Corinth canal in Greece and an attack on Naples in Southern Italy were described in a broadcast by Sgt.-Observer Howard Yule of Ingersoll, Ont.

A veteran of 38 operational flights, Yule only recently returned to Britain from the Middle East where he had served since graduation from the Commonwealth air training plan.

Describing the attack on the canal, he explained: 'We decided the Jerries wanted to use it too much, so we wanted to stop them. So we just went up and stopped them. We bombed it from great height with very heavy bombs so they would penetrate very deep and blow up the bases of the canal. At that the walls collapsed, and that was the end of it."

He termed the Naples attack, made last October, "a wizard show" and said the fire started in an oil plant was the biggest he had ever seen.

"It was a terrific fire," Yule related. "One of the boys reported smoke up to 12,000 feet and it was perfectly true.

Madagascar Stroke Real Morale Booster

Allied Strategy Beats Japs To Punch, Serves Laval Stern Tip To Tread Easily

By DE WITT MACKENZIE
Associated Press War Analyst

British occupation of French Madagascar, with two-fisted backing by the United States, will boost Allied morale no end, not only because we have beaten the Japs to a base of vast strategic importance but because the operation represents the shirt-sleeve initiative which is going to win this war.

In itself it is a notification to Pierre Laval—the Vichy chief of government who has hitched his creaky cart to Hitler's star—not to start kicking the Allied dawg around. Lest there be any misunderstanding in the mind of this Frenchman with his leanings toward the ravagers of his own country, Washington has warned him bluntly that any warlike action against the occupying forces at Madagascar will be an act of war against the United Nations.

Laval can scarcely fail to interpret this warning as applying not only to Madagascar but to any other hostile move, such as turning the French navy and colonies over to the Germans. There can be small doubt that he would like to seize upon the present incident as a casus belli with which to try to whip the French public up to the point of hostilities against Britain.

However, the French people on the whole are with the Allies. Laval is smart and he is crafty, and one couldn't expect him to allow anger at the Madagascar set-back to drive him into any rash effort to lead his government into conflict with the Allies at this juncture. All the indications are that he will be asking for trouble at home if he does.

The occupation of the island of Madagascar, which lies like a huge sausage parallel to the southeast coast of Africa, is the equivalent of a major military victory. Because of its domination of the shipping lane into the Indian Ocean around the Cape of Good Hope, Madagascar is one of the keys to that vast body of water.

The Japs apparently were about to occupy it themselves and had they done so they would have secured virtual control of the whole Indian Ocean. This would have meant that the Allied supply route around the Cape to the Middle East and India would have been severed. In short, it would have been a disaster of the first order for the Allies, since domination of the whole Indian Ocean might permit the Nipponese to overrun India, and to join hands with the Germans in the Middle East.

There have been many signs that Laval was bickering with the Japanese, undoubtedly under instructions from Hitler, with the idea of turning Madagascar over to them, or at least raising no opposition to Nipponese occupation. This left the Allies no alternative but to act first. They haven't forgotten the terrible lesson of last summer when the Japs occupied French Indo-China "protectively" and thereby secured the base from which they engineered much of their war on Indonesia.

With Madagascar safely tucked away, the question will arise wheth-the Allies now will go further and take over the great French base of Dakar, on the west coast of Africa. This port dominates the Atlantic shipping routes over a great area and the Germans long have had an eye on occupying it. There has been a growing feeling in Britain and America that the Allies should no longer defer to Vichy but should take possession before the Nazis beat them to it.

The Weather

Peterborough Temperatures:

To-day:		
	Night low..42	Noon.....46
Yesterday:		
	Highest....66	Lowest....46
One Year Ago:		
	Highest....63	Lowest....50

Sun—Rises at 6:06 a.m., Sets 8:24 p.m.

Weather Forecast:

Georgian Bay — Moderate winds; partly cloudy and cool to-day and on Wednesday.

Lower Lake Region—Moderate winds; fair and cool to-day and Wednesday.

Ottawa and Upper St. Lawrence Valleys — Moderate to fresh winds; partly cloudy and cool, with light scattered showers. Wednesday: Moderate winds; fair and cool.

Hong Kong Setup Improves

Food Improves But Living Conditions Still Low

LONDON, May 5 —(CP Cable)—Latest reports from unofficial sources suggest the position of prisoners in the Hong Kong camps is "somewhat improved and the prisoners are receiving more food although living conditions still remain far from satisfactory," Foreign Secretary Anthony Eden told the House of Commons today.

Japan is unwilling to recognize any power as protecting British interests in Japanese-occupied territories but the Argentine, as the power in charge of British interests in Japan, "has shown admirable perseverance and has made some progress in its endeavors on behalf of British prisoners, for which the British government are sincerely grateful," Mr. Eden said.

Britain, the foreign secretary added, has requested the Swiss government, in charge of British interests in all other enemy-occupied countries, to undertake similar duty in Japan for greater uniformity in war-prisoner dealings.

Though continuously pressed to send full lists of British prisoners, the Japanese have not fulfilled their undertakings.

ROYAL AIR FORCE PLASTERS SKODA WORKS IN CZECHO-SLOVAKIA

Heavy Blows Rained On Stuttgart

Pound Nantes Docks; Coastal Guns Fire 90 Minutes

LONDON, May 5 —(CP)—Long-range Royal Air Force bombers struck in force last night at Stuttgart, a major manufacturing city of southwest Germany, the Skoda Armament Works at Pilsen in Nazi-occupied Czecho-Slovakia and the docks of Nantes on missions which cost three planes, the air ministry announced today.

A detachment of Stirlings, heavy four-motored craft was assigned the 1,400-mile round trip to attack the Skoda Works, which were blasted and fired by British airmen on a previous visit last Nov. 20.

The air ministry communique gave no details of the indicated results of the new raids.

"Aircraft of the fighter command attacked enemy air fields in France," it said. "Coastal command aircraft attacked shipping off the coast of Holland and Norway and bombed the Mandal (Norway) airdrome."

British long-range guns, apparently shelling a Nazi convoy in Dover Strait or French shore objectives, fired spasmodically for 1½ hours early today. Their flashes illuminated the English coast. R.A.F. planes, perhaps on reconnaissance, were heard cross the Channel at the same time.

The fresh aerial blow at Germany was another in a new series started Sunday night after weather conditions had restricted bombing operations for 72 hours.

An Important City

Stuttgart is an important manufacturing city of about 500,000 population in southwestern Germany which contributes machinery, electrical equipment and textiles to the Nazi war machine. The modern capital of Wuerrtemberg, it lies near the Neckar river, a tributary of the Rhine.

An authoritative statement on the attack said:

"The town is the heart of the industrial district containing the headquarters of concerns such as Bosch, the leading specialists in electrical equipment, especially equipment for internal combustion engines; Daimler and Benz, who make air engines, heavy military lorries engines for tanks; and Hirth, who make air engines and other

HEAVY BLOWS

(Continued on Page 8, Column 7)

Transients Tell Cadi They'll Do Better

Two well-known transients, Thomas Gormon and John "Gold Tooth" O'Brien faced vagrancy charges in police court this morning and both entered a plea of guilty. Gormon asked for a chance to "walk out of town," pleading that he had been merely passing through Peterborough yesterday when he was arrested.

"You have been here a lot," Magistrate Langley remarked. "You had better get a job when you get out," he added as he sentenced Gormon to seven days in jail.

"I am going to get a job and settle down," O'Brien declared as he asked the court for the same treatment as had been accorded his companion.

"That will be a relief to me," said Magistrate Langley.

"And to me, too," commented the accused.

O'Brien did not fare so well as the other transient. Magistrate Langley sentenced him to ten days in jail, remarking that in that way the two men would not be released on the same day.

UNQUENCHABLE DANES

LONDON—(CP).—The scene: A newsreel theatre in Copenhagen; a shot of Hitler stepping into a plane. The reaction of the Danish audience, shouted out before the authorities turned on the light: "Hils Hess ("Remember me to Hess).

MEN WANTED
For Highway Construction
At Apsley
JOHNSON BROS. CO., Ltd.

HOW TO RELIEVE
PILE TORTURE
QUICKLY AND EASILY

If you are troubled with itching piles or rectal soreness, do not delay treatment and run the risk of letting this condition become chronic. Any itching or soreness or painful passage of stool is nature's warning and proper treatment should be secured at once.

For this purpose get a package of Hem-Roid from McDermid & Jury or any druggist and use as directed. This formula which is used internally is a small, easy to take tablet, will quickly relieve the itching and soreness and aid in healing the sore tender spots. Hem-Roid is pleasant to use, is highly recommended, and it seems the height of folly for any one to risk a painful and chronic pile condition when such a fine remedy may be had at such a small cost.

If you try Hem-Roid and are not entirely pleased with the results, your druggist will gladly return your money —(Advt.)

Western Powers Seeking Trade Set Kettle Boiling In Far East

PORT HOPE, May 5.—(ENS)—At the regular monthly meeting of the I.O.D.E. Colonel Arthur William's Chapter last Friday night a most interesting address was given by Mrs. C. B. Kelly on China. Mrs. Kelly, who has spent fourteen years in China, gave a most instructive address on "The background of this present conflict between China and Japan," going back to the beginning of the 19th century when the self-governing states of the Orient were faced with two choices, first to adopt western forms of organization or secondly to accept some form of western domination.

Mrs. Kelly went on to point out that one country only, Japan, proved to be so apt a pupil of the western nations that she not only maintained her own independence, but went on to challenge her teachers at their own game. China, the greatest of oriental states is still engaged in the struggle for her independence, striving to create a modern nation out of an ancient civilization.

Japan choose the first alternative at once, adopting the western forms of organization with enthusiasm and has used her head start thus gained in the 19th century to establish her supremacy in the Far East in the 20th century. China did so very slowly and with reluctance.

Japan at the beginning of the 19th century was a feudal state with the power divided among different clans. The central government was in the hands of the Shogun (meaning general) who was chief of the most powerful clan. The Imperial dynasty was almost unnoticed and without power.

Same Queer Laws

Under the shogunate Japan had adopted a policy of self seclusion and for 200 years had remained in complete and voluntary isolation. Foreign trade was forbidden, adoption of Christianity or other alien religion was cruelly punished, and any citizen who tried to leave the islands was beheaded. In case this was not enough it was forbidden to build ships large enough to cross any seas. But in the 1853 Commodore Perry of the United States navy entered Japanese waters with a fleet of four ships. Japan's confidence in being able to keep up her isolation was shaken and through some slight measures of defence were taken they only showed how impossible it would be to resist. Perry returned the next year with ten ships and Japan decided to yield and sign a treaty with the United States granting special privileges of trade. In the next few years Russia, Holland and Britain demanded and obtained similar treaties.

Incidents occurred of which the western powers took advantage. At this time an Englishman was killed in Japan and the British sent in a squadron to bombard the capital of the shogun who had caused the death and after a little of this treatment the Japs, who are an intelligent people, realized resistance was useless. The put up with temporary humiliation and set to work to copy the methods and imitate the manners of the western powers with remarkable energy.

A New Era

The shogun, discredited, crumbled and fell, to be replaced in theory by a restoration of Imperial power, but in fact by the rule of other more forward-looking clans, the military party of today.

So quickly did the Japanese learn that in a few years they were able to apply the methods of the west to their neighbors in the East. In 1874 Japan sent an expedition to Formosa which belonged to the Chinese Empire. In 1894 she fought and defeated the Chinese Empire acquiring Formosa outright and establishing the so-called independence of Korea, though Korea did not really become a part of the Japanese Empire till 1910. Due to pressure by Russia, Germany, and France, she had to give up other holdings on the mainland of Asia, but as a consolation the British recognized Japan's precocity and signed the Anglo-Japanese treaty guaranteeing the independence and integrity of China, which both of them had already violated. To prove that she was now one of the great powers Japan fought and defeated Czarist Russia in 1905, a war in which she would not have been victorious without the aids of the treaty with Britain. As a result of this Russian war Japan acquired Russian rights in Manchuria but was forced to give up some of them by the western powers. The same thing happened after the war of 1914-18 when the Japs fought on the side of the Allies. Having helped to drive the Germans out of the Chinese province of Shantung, Japanese naturally expected to take their place. The Germans ceded their territory to Japan but at the Washington conference the Allies pressed her to restore it to China. Mrs. Kelly quoted Bertrand Russell saying: "It is unfortunate that the Japanese should have adopted our faults and kept their own."

Hard To Change

For China the realization of the need for change was far harder than for Japan. Chinese civilization is old and highly developed, while Japan is more recent and largely derived from that of China. To herself China seemed impregnable being shut in on the west by the mountains of Tibet and Mongolia and on the East by the Pacific. Twice China had been conquered, first by the Mongols and then by the Manchus who had both come in through the gap in her northern mountain walls, but these conquerors had been absorbed and forgotten and there was no northern power left which the great wall would not keep out. China had not sought isolation like Japan, but contacts were tacitly permitted rather than sought. In 1793 a British ambassador arived at the Imperial court in Peking seeking trade facilities and the establishment of diplomatic relations. The request was refused though the trade at Canton in tea, silk and porcelain was allowed to continue. In 1840 Britain again demanded that China admit her opium trade and when China refused went to war over it. As a result China lost the island of Hong Hong and opened five port cities to British trade. Other powers were not slow to follow this example and in 1856 the British and French joined in another war against China and gained access to the Yangtse River valley and seven more ports. The French took Annan and the British Burma, both formerly a part of China and so the wars went on.

Thin Edge Of Wedge

Now China's position was such that in all her chief cities foreign powers had their concessions and settlements outside Chinese control.

Since 1928 China has gradually gained control of her own finances, though customs are still partly managed by foreigners, chiefly British.

Without foreign capital China's reconstruction would have been impossible but it should not be forgotten that China had no choice in the matter. She was forced to open her ports to foreign trade. Some Chinese have profited by this, but the bulk of the people are no better off than they were in the days when the British ambassador came to the court of Chien Loung in 1793.

As a result of the pressure for concession, territorial acquisitions and the entry of foreign goods, anti-foreign feeling grew rapidly through the country and came to a head with the Boxer Rebellion in 1900. The Boxer rebellion was really the beginning of the Chinese national spirit which is now praised when it is directed against the Japanese. It began as an anti-German movement in the province of Shantung, but the Germans had not done anything that the other powers were not guilty of. The Boxer rebellion was a dismal failure but the more intelligent Chinese learned from these events that only a revolution could save China from complete control by foreign powers. They realized that their old form of government was no longer fit to act in a modern world, just as contact with the west had withered the shoguna in Japan so in China it proved the end of the Nanchu dynasty and the first revolution broke out in 1911 and was a national movement, it was not successful in all its arms and the second revolution broke out in 1926-27 and is still going on today. War came to strengthen the revolution and the conflict with Japan has done a great deal to weld China into a unified nation.

Mrs. Kelly told the story at this time of Chiang Kai Shek, the man who since 1927 has been the acknowledged leader of the nation. It was also stated that Dr. Kung, the great finance minister who represented China in London at the coronation in 1937, T. V. Soong and the other members of the cabinet are all Christians while only one in every hundred of China's population is a Christian.

MORE ABOUT—

St. Nazaire Folk

Continued from Page 1

good faith the Germans asked them if they would accompany the party which was going to inspect the destroyer.

"The British officers immediately agreed. They accompanied a party of high German naval officers and engineer on board. No sooner were they on board than the Campbeltown and the dockgate blew up. The two heroic British officers and all the Germans aboard were instantly killed.

"By 8 a.m. on March 28 calm had temporarily been established. The Germans succeeded in retaking the submarine base, but only after reembarkation of the British.

"What the Germans did not realize was that a number of the commandos had been left behind. Throughout the afternoon the Germans were in a state of wild agitation. The town was in ferment.

Another Explosion.

"At 7 p.m. the old entrance to the submarine base, at which two delayed action torpedoes had been fired the previous night, blew up with a violent explosion.

"Though by prearranged signal, fighting immediately broke out between the Germans, who had completely lost their nerve, and the French population and the commandos. A series of small but furious battles were fought in the streets, in the cafes and in private houses.

Hostilities continued without respite over the week-end and ended only on the night of Monday-Tuesday."

"The French population rose in a body and fought tigerishly with any arms on which they could lay their hands. The commandos also fought magnificently although they must have known they had little hope of escaping with their lives."

Japs In Vichy

VICHY, May 5 — (AP).—Japan's two delegates to the Axis co-ordinating committee in Berlin and Rome, Vice-Admiral Naokuni Nomura and Rear-Admiral Abe, stayed over in Vichy yesterday following upon conferences with Pierre Laval and Admiral Jean Darlan at which they received marked military honors.

Directs Bombings

Here is a close-up of Air Marshal Arthur Travers Harris, of the R.A.F., who is the man behind the relentless bombing of Germany's industrial military machine. He has been chief of the bombing command since late February, and also headed the recent British air mission to the U.S. He has been in the R.A.F. since 1915, and likes to be at the control of every plane in which he travels.

Commando Unit Leads British In Madagascar

By DREW MIDDLETON
Associated Press Staff Writer

LONDON, May 5 —(AP))—Warwise British Commandos, splashing through the shallows of Madagascar's Courier Bay, led a British occupation force onto France's vital Indian Ocean base in face of mild opposition, it was disclosed today.

The British expedition appeared to be heading for the island's naval port of Diego Suarez, 10 miles across the isthmus from Courier Bay.

Vichy French forces were said to be commanded by a General Guillement a former artillery officer, and the impression in London was that their resistance would be brief.

A military commentator, who said the landing occurred about 3 a.m., British double summer time (9 p.m. Monday, EDT) said the special service troops mentioned in a joint Admiralty-war office communique were Commandos specially trained for landing operations.

Their commander, Maj.-Gen. R. G. Sturges, of the Royal Marines, is experienced in operations of this type. He fought with a naval division at Gallipoli in the first Great War.

Air Guard For Attackers

Rear-Admiral Edward Syfret, a South African by birth, commanded the naval force off the island which provided air coverage for the landing forces on the small mangrove-bordered bay at the northeastern tip of huge Madagascar.

Thus, it was exclusively a British operation and one military commentator emphasized that there were neither Free French, American nor South African troops in the landing forces.

The bold attack in the cool African dawn signalled the end of Allied attempts to win Vichy from German influence, it was believed generally in diplomatic quarters.

The United Nations' position in the Indian Ocean was viewed as "greatly improved" by the landing, particularly if Axis reports that the powerful new United States battleships Washington and North Carolina are operating in those waters prove true, they declared.

A Foreign Office commentator declined to speculate on the future administration of Madagascar, explaining that the undertaking "still is very much in the operational stage

LITTLE FRENCH FIGHT

(Continued on Page 8, Column 3)

MORE ABOUT—

Canuck Stalked

(Continued from Page 1)

would have been pretty nice cracking him down."

A fair-haired fighter pilot of 24 with a trim red moustache, he related the story of the chase as he leaned against the ceiling-high fireplace of red standstone in the officers' mess here.

"It was just an ordinary patrol," said Cuddie, only Canadian member of this R.A.F. night fighter squadron. "My gunner and I were alone on patrol and neither of us saw the Hess plane at all, unfortunately. The station kept giving us radio directions, but he went into a cloud and then through the balloons.'

Cuddie waited for the Nazi to come out of the cloud. Hess didn't. And the next thing Cuddie heard was an order to return to base "because your bandit has crashed."

If such a thing happened again there wouldn't be the same speed problem for the Regina flier to contend with. He is flying a twin-engine Beaufighter now instead of a Defiant and few German aircraft if any, can trim a "Beau."

Lone Hand Job

MONTREAL, May 5 — (CP). — A lone gunman escaped with "several thousand dollars" following a holdup of the Notre Dame Street West branch of the Provincial Bank of Canada her to-day.

The gunman forced two clerks—only two persons in the branch at the time—into the bank's vault and locked the door before he scooped up available cash and made his getaway. The clerks used a telephone in the vault to call for help.

A.R.P. Work Is Outlined By Lt.-Col. Sloan

A general explanation of A.R.P. work, as an organ for civil defense only, and quite apart from the militia, was given by Lt.-Col. M. R. Sloan last night at a largely attended meeting, presided over by Judge Sheldon Smoke.

The heads of the different services have been chosen with a view to life-long experience. Those in positions of authority are carrying on the same job in every day life, Lt.-Col. Sloan explained.

A.R.P. has five main objects:

To create a volunteer civilian organization to meet emergencies.

To protect life and property from every form of attack.

To assist civil power by cooperating with all law-enforcement agencies.

To combat subversive activities.

To instruct the civilian population in emergency services.

The country is divided into three defense sectors, A, B, and C, for A.R.P. work. They are arranged in the order of their greatest danger, so that the east and west coasts fall into A category, while Peterborough is in C. It was explained that there may be a shortage of supplies here, since everything possible is shipped to the points where it is most needed.

There are several distinct services which are all co-ordinated in what is called the control centre. Calls come to this one centre so that those in charge may have a comprehensive grasp of the whole situation asd not just one district. In Peterborough this central place will be in charge of Arthur Menzies. He is reseponsible for giving the alarm after the warning is received in Toronto.

A definite set of signals is used, necessarily brief, because of the need for speed. "A.R.P. Yellow" means that an unidentified plane has been sighted heading this way. "A.R.P. red" warns of imminent danger and that all services must be notified. "A.R.P. green" is the all clear signal. The public warnings will be given by factory whistles in short blasts. The all clear signal will be given by long blasts.

Duty of Wardens

The wardens, "the eyes and ears of the A.R.P." perform one of the most valuable tasks. They patrol the streets, calm people, check on the blackout, call out all services, and give assistance wherever needed. They are the nerve centre of the whole set-up Lt.-Col. Sloan said.

The medical service has five classifications. They are: Mobile first aid parties which go to the the scene of the damage. First aid posts usually in schools with decontamination rooms; casualty clearing stations; base hospitals, which are the regular hospital and where the more serious cases are sent.

The transportation division uses light car and buses for evacuation, medical work, fire, and wardens. As yet in Peterborough there has been little response for the appeal of trucks and cars.

The Public Utility Services consist of rescue parties which dig out the ruins and give first aid, demolitions gangs for clearing and repairing roads, and the decontamination squads which clean up after a gas attack.

Welfare Division

Two new groups have just been organized recently. There is the welfare division whose job is to find homes for sheltering and feeding people. There is also the messenger service. This is made up of boys 16 or over with bicycles. Sixteen is the age limit so that the boys will come under the the compensation laws. There has been only a meagre response to this appeal too.

Only those registered in A.R.P. work receive compensation if they are hurt. Those registered will also receive a government fire insurance amounting to about $3000 and up to about $600 for furniture if they if they are burned out.

The second speaker, D. R. MacGregor, a member of the Utilities decontamination unit, who lectured on gases, was introduced by D. J. Emery.

There are three main types of gases used, harassing, non persistent and persistent," Mr. MacGregor said.

Harassing gas is usually tear gas. It is irritating but leaves no permanent casualties. Non persistent gases irritate the nose, throat and lungs. The gas settles close to the ground and it is necessary to wear a respirator, but there is no danger of burns. "You should never go into a basement during this type of attack because that is where the gas will settle," he said.

"Persistent gases are usually in the form of a liquid and sprayed from planes. The liquid evaporates and gives off gas, such as mustard gas. This will burn in liquid, vapour, or solid form. It is very dangerous. After such an attack, scrub everything exposed thoroughly with soap and water, because it may not begin to burn for hours.

"Enemy success depends on our unpreparedness. The enemy is far more liable to strike out at an inland factory town than at a well-defended coastal point," Mr. MacGregor concluded.

Operation For Hepburn

TORONTO, May 5.—(CP).—Premier Mitchell Hepburn underwent an operation in Wellesley Hospital here to-day for removal of tonsil roots reported to be causing an arthritic condition. His condition was reported favorable.

A few hours before Mr. Hepburn entered Wellesley Hospital Sunday night, Col. George A. Drew, Conservative Opposition leader, left Toronto General Hospital for his home, having recovered from an attack of pneumonia.

Housing Project Leases City Property

Lease to Wartime Housing Limited of the city's property west of Park Street Baptist Church as the site of thirty temporary houses at an annual rent of $250, received the assent of the council at its meeting last night.

The federal government's subsidiary company, which was organized for the purpose of providing accommodation for workers in munitions plants, proposed as the term of the lease—"the duration of the war and a reasonable time thereafter", but the council, in its motion by Alderman Glover, seconded by Alderman Cotton, inserted a time restriction to six months after the end of the war. A similar clause was applied to the original agreement relating to the use of Burnham's Point property.

Wartime Housing is about to embark on its No. 5 project in Peterborough, construction of another 250 houses, and informed the council that the choice of locations is becoming difficult. They suggested a nominal rental of the Park street property, which has been used by the city for wood storage, the nominal charge of one dollar a year, or alternatively they proposed purchase at $3,000, virtually on the basis of $100 for each of the projected thirty house lots.

The company closed its letter by expressing appreciation of the cooperation it had received in Peterborough and their desire to negotiate for new locations on a fair basis.

Avoid Service Costs

The company's experience has directed their present plans to the avoidance of acquiring properties which they have to develop by laying sewers and water mains, streets and sidewalks, and setting up power lines. They prefer to build on established streets if the land is available. At a recent committee meeting reference was made to individual houses on lots owned by the city, and the council's attitude was that they might consider proposal providing the houses were constructed on permanent foundations with basements.

The first step decided last night regarding the Park street acres was retention of possession by the city.

"I would want to hold the property," Mayor Hamilton remarked, and Alderman Glover said: "The city bought it for a factory site some day. I would look at it from that standpoint rather than any other."

"Houses are urgently needed, and the company will start building at once," Mayor Hamilton stated.

Argue Lease Charge

Alderman Glover suggested lease of the property on the understanding that the company would do all the work of putting in sewer and water mains, sidewalks, and doing whatever road work is necessary. He mentioned as rental $100 a year. Alderman Bradburn said the charge should be $300.

Alderman Glover moved for $200 and Alderman Mark seconded that motion. In amendment, Aldermen Bradburn and Curtis proposed that the amount be $300.

"We ought to remember that there is a war on, and these houses are needed for people who are directly connected with war production," said Alderman Sands. "It is small potatoes to talk about $100 difference. If Hitler came here he wouldn't give you anything."

"Peterborough citizens have got off lightly in regard to war expenditure," Alderman Sullivan remarked, adding that he was in favor of the $200 rental, showing Wartime Housing and the general public that "Peterborough is behind anything like that."

"We've given Wartime Housing fine backing since they came in here," Alderman Swanston declared. "We've showed that already and it has cost us plenty."

Alderman Glover asked Alderman Swanston what he referred to in regard to "costing us plenty."

"We're building the west end sewer, that's one thing," Alderman Swanston replied.

"And Wartime Housing are paying half that cost," Alderman Glover commented.

"But, we wouldn't have started it if the company hadn't asked for it," Alderman Swanston said.

Mayor Hamilton interjected the remark that eventually the city would have had to build the sewer.

"We are supplying fire and police protection," Alderman Bradburn pointed out. "It seems to me that what they are paying us does not compare with what other cities are getting for the services we are rendering."

"We are two men less in fire protection," Alderman Glover said.

Alderman Curtis asked whether the charge of $30 a month for Wartime houses was helping win the war.

"A lot of people who have houses to rent don't find it so easy to get $30," Alderman Bradburn said.

"Split the Difference"

Alderman Dutton suggested a compromise at $250 a year for the Park street property, and Alderman Glover changed his motion to that sum. Alderman Cotton was the seconder, and it carried. Wartime Housing are to supply roads, sidewalks, sewers and watermain, and also to pay the cost of removing the wood that is piled at one side of the property.

Alderman Curtis enquired whether the company could use the city lots between Rink and Townsend streets where the lacrosse "box" was built.

Mayor Hamilton asked H. J. McCannan, who was present in regard to Douglas avenue sidewalks, what he thought of that location.

"The most of it was filled in with sawdust," the former alderman replied. "The pond used to extend over close to Allin's ice house. I doubt whether that would be a satisfactory place."

"It wouldn't heave from frost any more than the clay up on Park Hill road," said Alderman Curtis.

It was understood that the thirty lots mentioned by Wartime Housing comprise part of the additional 250-house project.

MORE ABOUT—

Garrison Battles

Continued from Page 1

raced toward the naval base of Diego Suarez, forestalling seizure of that vital Indian Ocean outpost by the Japanese.

Commandos, marines and regular infantry landed at Courier Bay and under aerial cover started pushing 10 miles across the island's northern isthmus, to Diego Suarez, one of the world's finest harbors.

As the occupation force moved in on the Vichy French colony, informed London sources declared there was "a possibility the Japanese may take the boldest course and strike directly at Madagascar."

In view of the swift British action, however, they thought the Japanese, who are believed to have a powerful battle squadron on the move somewhere in the Indian Ocean, would seek first to obtain bases on the British islands of Ceylon or Mauritius. The Allied naval position in those waters remained obscure.

Informed quarters agreed that the United Nations had "won the first trick" in the Indian Ocean by the British landing on Madagascar at dawn, but there was wide speculation on the possibility of Axis attack.

THE STARS SAY . . . .

By GENEVIEVE KEMBLE

For Wednesday, May 6

A day of dramatic and breath-taking accomplishments and adventures may make this one long to be remembered for its sudden, unpredictable and revolutionary denouements. While this may be spectacular and radical yet there may be solid foundations to put the achievements and good fortune on a sound and enduring basis. A solidifying as well as unforeseen and surprising turn, of events may bring co-operation and friendly approval from those in power, in large institutions, political, fraternal and private bodies.

If It Is Your Birthday

Those whose birthday it is may be prepared for a year of outstanding adventures and experiences, bringing surprising and dramatic events into the business, social, cultural and romantic life, probably affecting the future to a rather revolutionary extent. However, the sensational and unpredictable should have a firm and enduring basis, with the approval and support of those in influential positions. Seek these but be vigilant to treachery.

A child born on this day should be endowed with exceptional talents and versatility, having sound and practical capabilities as well as scientific, creative and romantic vision.

Drunken Driver Is Given Ten Days

Ten days' imprisonment was the sentence imposed by Magistrate O. A. Langley, K.C., in police court this morning on Dennis O'Donaghue after the 55 year old Ennismore farmer and rural mail contractor had pleaded guilty to a charge of drunken driving.

Magistrate Langley cancelled the accused's driving permit for three months and issued orders to the police that O'Donaghue's car was to be impounded for the same period Crown Attorney McElderry, K.C., told the court that O'Donaghue had been driving his car on Charlotte street and at the corner of Louis street the vehicle had collided with a boy on a bicycle, knocking the rider off. O'Donaghue had continued on his course, turning north on Aylmer street and near the corner of Murray street his machine had crashed into a parked car, doing $90 damage.

Beaverbrook Home

LONDON, May 5—(CP).—Lord Beaverbrook, who had been in Washington on a supply mission for the British Government, was reported today to have returned to England.

MONTREAL POULTRY

MONTREAL, May 5 — (CP). — Poultry prices per lb: Chickens, milkfed Grade A, 28 to 30c; B, 26 to 28½c. Fresh fowls, 23 to 25c. Turkeys, 33 to 35c. Ducks, domestic, 28c.

NewAgeClass Before House Soon

No Decision As Yet On Single Men Over 30, Married Under

By FRANK FLAHERTY
Canadian Press Staff Writer

OTTAWA, May 5—(CP).—Defence Minister Ralston told the House of Commons last night the question as to what age classes will be called when the clases now liable for compulsory military service are exhausted will be discussed oon.

He said no decision has yet been made as to what classes will be called, whether singe men of more than 30 years of age or married men less than 30.

At present single men and widowers without children between the ages of 21 and 30 are liable to compulsory call.)

"Generally speaking what we are planning for is to train 15,000 or more men per month—that is 180,000 per year," said the Minister. "That is, those who are general service men and those called up under the National Resources Mobilization Act."

Col. Ralston's statement came as he was questioned further on army matter by private members while the House was in committee on war appropriation bill resolution.

That discussion continues today when the House may hear the result of the service vote which will round out the country's answer on last week's manpower plebiscite. The large civilian "yes" majority in the plebiscite freed the government from restrictions on its methods of raising men for military service anyhere.

Last night the House unanimously voted to reconstitute the committee on the defence of Canada regulations. Each session since the war started a committee has reviewed the regulations under which people are interned and various peacetime rights and privileges are abridged.

A short debate on setting up the committee gave Justice Minister St. Laurent his first occasion for speaking since his election to Parliament in February.

Quota Being Met.

Replying to questions from Mr. Hanson and from George White (Con. Hastings-Peterborougr) Col. Ralston said a quota of reinforcements for the different branches of the army overseas had been set, based on anticipated needs. He said that quota is being met.

Mr. White also suggested that

NEW AGE CLASS

(Continued on Page 8, Column 3)

Red Cross Votes $300 To Kinmount

A contribution of $300 for the Kinmount Relief Fund has been made by the Peterborough branch of the Red Cross Society, Alderman Glover informed the council Monday night.

Alderman Bradburn enquired about some assistance from the Community Chest Fund. Mayor Hamilton said that this local fund was collected for specific objectives, and it should be confined to them.

Alderman Sullivan said he had heard that at least ten families in the fire swept village were in great need of help.

The council was sympathetic to the northern neighbors, but the members felt that they should defer action until they received definite information of what the community required.

What a Life!

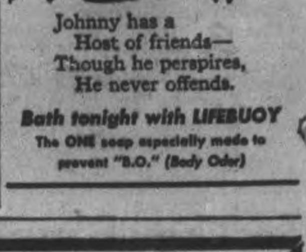

Johnny has a
Host of friends—
Though he perspires,
He never offends.

Bath tonight with LIFEBUOY
The ONE soap especially made to prevent "B.O." (Body Odor)

Clean It At Home
Use VARDOL
THE NEW DRY-CLEANER
• Non-Explosive
• Non-Inflamable
• Odorless
For Silks, Woollens, Rayons, Dresses, Neckties, Drapes, Sweaters, etc. ... 35c Makes 2 gallons

PRATTEN HARDWARE
396 GEORGE ST. PHONE 7523

Tax Rate Down 2.5 Mills In Campbellford

CAMPBELLFORD, May 5 (ENS) —A two and a half mill reduction in the tax rate was the good news coming from the council meeting here Monday afternoon when chairman of the Finance Committee Reeve C. H. Calver brought in his estimates following a meeting of that committee.

In ten years the rate has been lowered 9 mills. In presenting his report, placing the basic rate at 45 mills less a 1 mill Government subsidy making the net rate 44, the finance chairman announced it was "going to take very careful management if we are to keep within this budget."

Chief contributing factors to the lowered rate were debenture payments. The last debenture on the town-owned power plant ($870) and two sewer projects (Sebastopol and Second streets) on which citizens have been paying for a number of years amounting in all to about $3,000, were cleaned off the slate. In addition to this High School costs have come down $2,000 to $5,520; Road and Bridge Chairman MacMillan will spend only $4,500 or $300 less than last year; direct relief costs have been sliced in half to $400 and the county levy is down $300 to $8,300. In all this represented a saving of well over $6,000. Only increased expenditure was for the collection of garbage and this made last August when council tacked an extra $75 on the collector's fee.

But to offset at least part of the bloom from this rosy picture was the fact that receipts likewise had dwindled by upwards of $5,000. The $2,300 balance carried over in 1941 had shrunk to a mere $86.83 and the Water and Light Commission grant had been reduced from $10,000 to $8,000. Only $100 worth of town property was sold as compared to $700 from this same source in the preceding fiscal year, while the county's rebate shrank from nearly $2,000 to $975. (In 1941 the county paid two years grants together.)

How Rate Struck

To arrive at the 45 mill rate the committee broke it up as follows: for town purposes $12,397.60 or 8.81 mills; High School debentures $8,467.92 or 6 mills High School trustees $5,518.26, or 3.91 mills; Public School trustees. $12,141.86 or 9.69 mills; (Separate School $1,533.81); county rate, $8,302.65 or 5.90 mills; town debentures, $13,461.24 or 9.58 mills; relief, $436.23 or .31 mills; hospitalization, sanatoria and local Board of Health, $1,125.77 or .80 mills.

Apparently believing the only way to get council to spend any money was to keep after them Charles Bedford addressed the members for the fifth time regarding a sidewalk which he feels is a necessity to front his residence on Elmore street. He began as he had done before by asking what consideration they planned to give his request and was told the budget for roads and bridges had been cut by $500, thereby dimming any prospects of a new walk for the present at least.

Road and Bridge Chairman MacMillan re-affirmed his belief that the walk would cost about $250 and despite Mr. Bedford's protestation 'there's nothing needed more in that end of the town' he got nothing more than the promise that the work would be done if the budget in late summer would permit it. The Deputy Reeve pointed out considable work in the way of sidewalk repairs would have to be done in the centre of the town during the summer but that Mr. Bedford's request would be given consideration as soon as possible.

The Deputy Reeve reported he had investigated complaints regarding stoppages in sewers on several streets following the discussion of the last meeting. He said he had taken up question of water draining into the cellar of a propert at the corner of Bridge and Ranney Streets with the town solicitor who intimated the town was responsible and should open a drain to carry the spring flood through the old sheds formerly owned by the Presbyterian Church.

Proof that farmers are less interested in doing work for the corporation was found in the road and bridge chairman's report on road repairs which will be started in the near future. "I find it very difficult to get men with teams," the chairman reported. Answer to the problem of repairing roads was given by Reeve Calver, who said he had taken the question uu with Seymour Council and the town will be able to rent their road maintainer to supplement the corporation owned steam roller.

Councillor O'Sullivan was under the impression that use of the grader would eliminate need for the roller, but Deputy-Reeve MacMillan quickly put his mind at rest on this score claiming both machines were needed and in addition he felt the township grader would do the work more economically.

On motion of Councillor Anderson and Battisby the matter of engaging the grader was left with the Road and Bridge committee.

Chairman of Police, Councillor Masson told council a tractor with lugs had torn up a portion of road on Bridge street and although the matter had been left with the police to take action he did not know whether this had been done. He made a motion that in future the Chief of Police should bring in a report at every regular meeting of council as was done by the tax collector and relief officer. He felt a personal report from the officer would lend for greater co-operation in this department.

Councillor Fowlds, chairman of the Industrial Committee explained that he had been in communication with the Peterborough Examiner with regard to placing an advertisement in the Vacation Edition and suggested the town should follow the same plan as adopted last year of taking a $75.00 ad. This was put to a vote and carried with the Mayor's assurance that the Water and Light Commission would again contribute one-half the cost. Councillor Fowlds was also authorized to order 150 copies of the edition and members were of the opinion the suggestion put forth by Councillor Anderson to send copies to boys overseas might be a good one.

Under the heading of new business a motion was passed authorizing the clerk to write letters of sympathy to Mr. and Mrs. H. D. Atkinson, whose son, Flt. Sgt. D. Mac. Atkinson, was this town's first casualty of the war and to Mrs. A. H. McKeel on the death of her husband, who was a former member of council.

The perennial question of dogs running at large and destroying gardens was brought up by the Mayor, who said he had already received several complaints. Most outspoken supporters of a strong dog by-law were Deputy Reeve MacMillan and Councillor O'Sullivan.

"There is no question but that there are too many dogs in this town," the deputy reeve said, and Councillor O'Sullivan added "There will soon be more dogs than people. It's the only town I know of that dogs are not tied up."

Recalling the effort to appease both dog owners and gardeners last year, Mayor Long said that the newspaper appeal for cooperation by keeping dogs tied during the early gardening season "only lasted about a week"

"It's no laughing matter," continued Councillor O'Sullivan, "when a lady takes great pains in planting a garden and the dogs come in and tear it up." He made a motion that the dogs be tied up for three months beginning May 5th, but lost it when the dog loving Reeve made an amendment that citizens be asked to cooperate by keeping them from running at large during the next three months. Councillor Mason seconded the amendment and O'Sullivan and MacMillan were the only ones to vote in favor of the motion.

At the opening of the meeting the Mayor rose to pay verbal tribute to the late A. H. McKeel who he characterized as a prominent and highly respected citizen who had passed away. "He held office during one of the most important phases of the town's development (building of the town power plant) and was an honest and hard working man." At the Mayor's suggestion council rose for a minute's silence in Mr. McKeel's honor.

Following passage of the necessary by-laws fixing the assessment and tax rate for 1942 the accounts were passed and this provoked a comment from the Reeve when he came to an item covering expenses in connection with the I.O.D.E. savage campaign. He revealed the cost for one month's collection (borne by the corporation) had been $34.00.

"This will amount to nearly one-half mill taxes before the year is over," he said, pointing out that such a contribution by the town was contrary to the War Charities Act.

Deputy Reeve MacMillan, much to the relief of the rest of council, said he believed it was the understanding of the I.O.D.E. that they should carry the cost themselves now that the collecting was organized.

Rotary President

R. N. McKenzie, principal of Cobourg Collegiate Institute, who has been elected president of Cobourg Rotary Club at its annual election of officers.

Slick Paint Job On License Plate Costs $10

TWEED, May 5. — (ENS). — It is not a good practice to manufacture your own Ontario motor license plates, even if you are unfortunate enough to lose a plate. Wesley Farrell, Moira farmer, lost the front plate from his motor car, repainted his last year's license plate, and when apprehended driving his car with the home-made plate, it resulted in police action. Monday before Magistrate J. L. Lloyd, Mr. Farrell was assessed $10 and costs after pleading guilty to using a license plate that was not purchased from the Ontario Motor Vehicle Department for the current year.

"That's as slick a paint job as one could wish for," remarked Crown Attorney B. C. Donnan, K.C., as he displayed the repainted license plate before His Worship in court.

According to Chief Kidd, who also admired the workmanship, Mr. Farrell had merely taken his 1941 license plate, numbered 6-W-189, and repainted it orange with black figures and official governmental trimming, to read 1-N-596, to correspond with his 1942 plate, which was lost.

Double Winner In Victory Draw

PORT HOPE, May 5 — (ENS).— The weekly Dimes for Victory draw at the Capitol Theatre gave out fifteen certificates. The draw was in charge of E. Brandwood assisted by Adriane Paxton and Dorothy Cartwright.

The $25.00 cash theatre prize was won by William Bryan, while the $25.00 War Saving Certificate went to H. J. C. Beatty, who also won a $5.00 certificate in this same draw. The $10.00 certificate was won by Miss Dorothy Batt, while $5.00 certificates went to Misses Dorothy Ough, Betty Young, E. A. Hill, Audrey Fenton, Mary Zealand. Alice Moncrief, Mrs. G. A. Woolcott, E. L. Stevens Jack Beatty, Bewdley, Mrs. C. M. Roberts, Leo F. Holdsworth, Mrs. Jack Sinnott, and H. J. C. Beatty.

This was the forty-eighth Dimes for Victory draw.

72 Dutch Shot

LONDON, May 5—(CP). — The German-controlled Hilversum radio in Holland said to-day that 72 Hollanders had been executed for "atempting to gain contact with Germany's opponents."

Travel From Argentine To Serve England

Five women who have just travelled from various parts of the Argentine to join the A.T.S., are now together at a training centre in England. They are Lilian Crease and her sister-in-law, Evelyn Crease; Ruby Hudson, Deborah Keen and May Hunt. Lilian Crease, whose father is Y.M.C.A. secretary in Buenos Aires, was married three months ago, and both she and her husband went to England to volunteer.

Cobourg Council Honors Memory Of Men Who Died In Service

COBOURG, May 5—(ENS).—Cobourg town council inaugurated a custom Monday night to hold a brief period of silence at the opening of each meeting in memory of Cobourg men who have died on active service. This custom is in effect in the Cobourg Legion.

Mayor Burnet commented on the recent death of Corporal Harry McGuire, R.C.A.F., of Cobourg.

"There will be more of these as time goes on. I feel we could well adopt the custom of the Legion by having a moment of silence at the opening of each council meeting in memory of our departed men in the service," stated the Mayor.

Council accordingly stood for a period of silence with bowed heads.

Mrs. Clara Delany addressed the council briefly in connection with the Northumberland County Music Festival asking for a grant of $25. The request was granted.

A letter from Jock Heenan, R.C.A.F., was received, thanking the council for his writing case. A similar letter was also received from W. F. Hill, R.C.A.F.

Mrs. W. Erskine, Buchanan street, wrote to inform the council that she had communicated with the town foreman in connection with a ditch from which the water was backing up into her cellar. She claimed that she had received no action.

Committee accounts passed were as follows: Highways and streets, $387.89; public buildings and printing, $95.13; police, $13.36; fire, water and light, $23.25; market, $14.50; health and sanitation, $11.00; finance and harbour, $263.63; direct relief, $118.75.

Wrecker's License

Council discussed the application of a resident for a wrecker's license and yard, the mayor stating that the department was always cautious in granting such applications. The Mayor suggested tht the council look into the matter as to whether it would constitute an eye-sore to adjoining properties. On motion council decided to look the ground over and to deal with it at the next meeting.

Councillor James Rollings moved that a letter of condolence be sent to the family of the late Corporal McGuire. The motion was seconded by Councillor E. Norton.

Mayor Burnet commented on the passing of Miss Louise Daintry, the last of an old Cobourg family.

Pep Kelly May Return To O.H.A. Next Winter

ST CATHARINES, May 4—(CP). —Regis (Pep) Kelly, formerly of Toronto Maple Leafs of the N.H.L., is now a resident of St. Catharines and a candidate for senior O.H.A. competition next season with St. Kitts Saints. Kelly first attained hockey prominence with Newmarket and St. Michael's College Majors, when they won the Memorial Cup. The North Bay native was immediately signed with Leafs, here he right-winged on various lines until sold to Chicago Blackhawks, then to New York Americans, and a year ago to Springfield Indians of the minor pros. Midway in last season he was traded to Tiny Thompson's Buffalo Bisons, where he finished out the term. Kelly is now desirous of becoming established permanently and will apply for his amateur reinstatement to the C.A.H.A., if waivers can be secured from other clubs in President Podoloff's ice loop. He believes that the handwriting is on the wall for entry of Canadian players into United States for the duration and has become associated with one of St. Catharines largest industries in war munition work.

OBITUARY

MRS. JAMES DOWN

ROSENEATH, May 5 — (ENS). — James Down, wife of a prominent Alnwick township farmer, died at her home this morning in her 69th year. She had been sick since last July. She as formerly Margaret Ann Brown, daughter of the late John Brown of Alnwick and Margaret Howson of Keene.

She was married 48 years ago, and has spent practically her lifetime in Alnwick district. Surviving are two sons and three daughter, Edgar and Roy at home, Mrs. John George and Mrs. Rae Brown of Alnwick, and Mrs. Earl Skinkle of Norham. One brother, Fred Brown of Warkworth, along with a half brother, Frank Brown and a half sister, Mrs. Delbert Shewen, both of Alnwick, also survive. There are ten grandchildren.

The funeral will take place on Thursday afternoon at two o'clock from the family residence about three miles south of Roseneath, with interment in Bethany (Macklin's) Cemetery.

More Lakeshore News, Page 2

Sport Snapshots From Across Canada

By SCOTT YOUNG
Canadian Press Staff Writer

TORONTO, May 5.—(CP).— The golden ghost of Canadian gridirons now is Private Golden Ghost. Fritz Hanson has enlisted in the Canadian (active) army.

The Winnipeg Blue Bomber backfield star was interviewed at Camp Shilo (near Brandon, Man.) yesterday. His reaction to marching with full equipment is the same as those of 15,000,000 other soldiers—unprintable

Born in Perham, Minn., (among his many sobriquets is Perham Pellet) Fritz had live in Winnipeg since 1935 and considers himself for all general purposes a Canadian. So when a reporter who didn't know asked him why he chose to join the Canadian army instead of going back to the United States to enlist, Hanson thought deeply, then replied: "They don't give you tea down there."

The Expert says:

Hal (Vancouver Sun) Straight, on the appearance of a dog troupe with a Sally Rand girl show: "No doubt the dogs will do a dance and artistically take their collars off."

Incidentally:

There were no official welcome parties for Gord Drillon when he returned to Moncton, but not because any of his many friends in the Maritimes have deserted him... They figured, in view of everything, he wanted it that way...Some wiseacres cast asperations on sportswriters' practical knowledge of the games they cover...Harry Ornest, formerly with the Edmonton Bulletin, has improved the standing of the craft...He's covering second base for Tacoma Tigers in the Western International League...Reminds me of the time a sportswriter who had been panning a certain baseball club got a chance to play in an exhibition game on Saturday... First time to bat he hit like a champion...It would have been a three-bagger, but unfortunately the baseball critic ran directly to third base.

Big John Gee (six feet, seven inches) is pitching well for Toronto in the International League...The sore flipper that threatened last year to put him out of baseball for good seems sound again...Mac Macon of Montreal Royals is a handy guy...A good pitcher and a good hitter...He was winning pitcher and had three singles in one game last week... Doug Bentley, the Chicago Black Hawks speedster, is back on his farm at Delisle, Sask.

Buried In Cobourg

Corporal Harry McGuire, R.C.A.F., who was killed in an air crash at Brandon last week, whose remains were brought to his home town and laid to rest in the Cobourg Union Cemetery on Monday.

Remember When—

By The Canadian Press

Ty Cobb got six hits in six trips to the plate at St. Louis 16 years ago today. The "Georgia Peach," who retired from baseball in 1928 with 90 major-league records to his credit, hit three home runs, a double and two singles in Detroit's 14-8 triumph over the Browns.

Hastings Raided

BERLIN (From German Broadcasts), May 5—(AP). — The German air force raided Hastings on the south-east coast of England in daylight yesterday the German high command said to-day.

Cobourg Asked To Raise $14,000 For Red Cross

COBOURG, May 5—(ENS).—Sum of $14,000 has been set as the quota for Cobourg and district in the Red Cross national drive which starts on May 11. Campaign headquarters will be set up and the committee in charge is composed of W. S. Edwards, chairman; Lester Caughey, and J. W. Maize. The canvass will be well under way by May 15 and will be continued until June 1.

Attendance during April at the Red Cross work room here, fell off slightly, the report for the month reveals, and this is held due to the pressure of spring cleaning. Shipments made during the month were 30 pairs of sea stockings, 150 pairs of socks, 75 scarves, 30 aero caps, 15 pairs mitts, five pairs of gloves, five ribbed helmets, 20 turtle-neck sweaters, 55 large quilts, 7 crib quilts, 12 surgeon's gowns, 20 surgeon's caps, 10 eiderdowns, 98 refugee articles, 16 layettes—total, 738 articles.

Expenditures during the month totalled $294.61. For May a quota of $400 was recommended. Opening of the work rooms a half-hour later, at 1.30 instead of at 1.00 p.m. was also recommended by the work room committee.

Cobourg Rotarians Elect 1942 Officers

COBOURG, May 5 — (ENS). — Cobourg Rotary Club has elected the following officers for 1942:

R. N. McKenzie, president; R. Freeman, vice-president; J. W. Maize, treasurer; and additions to the board of directors are J. M. Blacklock and Dr. F. N. Blacklock. The secretary is to be elected later.

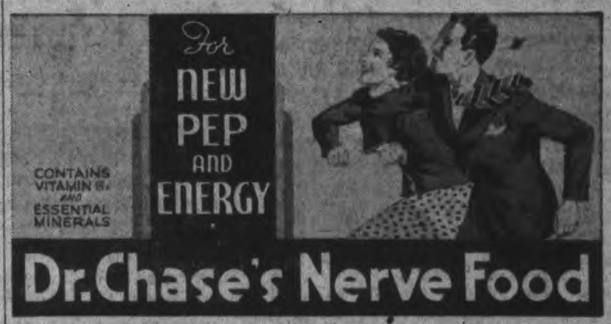

Canada Needs Your Help to Conserve Property... and Prevent Waste!

● Today : : : with wartime needs so pressing : : : Canada can not afford the tremendous wastage caused by fires. Do your part to prevent fires through unremitting care in detecting and removing possible sources of fire.

Your carefulness pays dividends in helping to reduce fire insurance rates in general : : : and you make a further saving when you place your insurance in The Economical Mutual. This All-Canadian Company, with assets of over $3,200,000, offers protection at a saving. Ask your agent to write your Fire, Automobile, Accident and other Casualty Policies in The Economical Mutual.

The Economical Mutual
FIRE INSURANCE COMPANY
ESTABLISHED IN 1871
HEAD OFFICE - KITCHENER, ONT.

EVERY DAY MORE PEOPLE DRINK MORE

At your grocer's in 7- and 12-oz. packages—also in improved FILTER tea balls.

Blended and packed in Canada

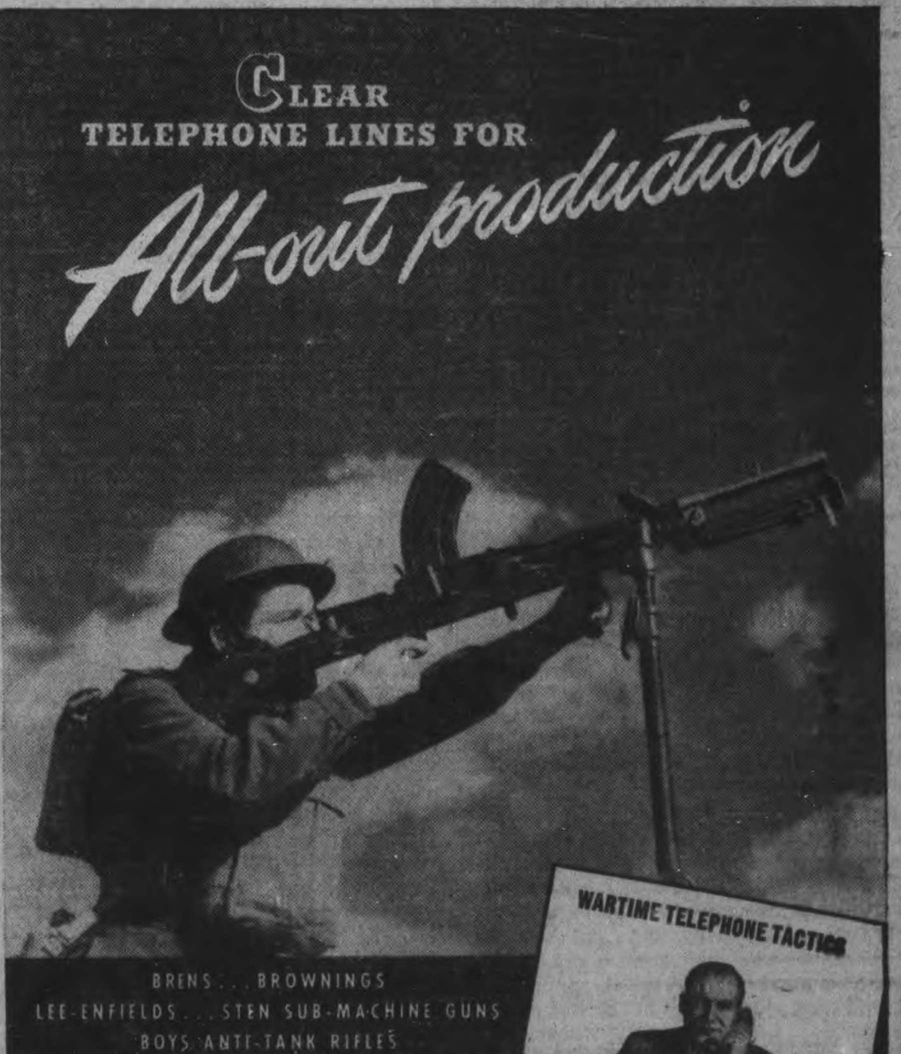

When war broke, Canada had no small-arms industry. Today she is making all these modern weapons for herself and her allies. Her Bren plant, producing several thousand guns a month, ranks as one of the largest small-arms factories in the world.

The telephone is a day-and-night necessity to the men who created this industry and now must set even new production records, month after month. *Their calls must go through.* Lines must be available to handle them promptly.

And they can be, provided everyone is efficient and unselfish in his use of existing telephone facilities. Your telephone is part of an extensive wartime communications system. Are *you* observing "Wartime Telephone Tactics"?

WARTIME TELEPHONE TACTICS

1. BE SURE you have the right number... consult the directory.
2. SPEAK distinctly, directly into the mouthpiece.
3. BE BRIEF. Clear your line for the next call.
4. ANSWER promptly when the bell rings.
5. USE OFF-PEAK hours for Long Distance calls: before 9.30 a.m., 1-2 p.m., 5-7 p.m., after 9 p.m.

These things may look trifling, but on 6,500,000 daily telephone calls, they are very important.

On Active Service — Giving Wings to Words

M. H. RIDDLE
Manager

The Examiner

The Peterborough Examiner, published each evening by Peterborough Examiner Limited. Office: Hunter and Water Streets, Peterborough, Ont. Subscription Rates: 18c per week in City of Peterborough delivered by carrier; $6.00 per year by mail to outside points.
Members Canadian Press, Audit Bureau of Circulation; Canadian Daily Newspaper Association; Empire Press Union; Ontario Provincial Dailies Association.
W. RUPERT DAVIES, President; H. L. GARNER, General Manager; G. WILSON CRAW, Managing Editor.
TELEPHONE 4641
Private Branch Exchange to All Departments.

TUESDAY, MAY 5, 1942

Reasons For Rationing

Many people have strange ideas about rationing. They seem to think that it is a temporary expedient and that it will be abandoned some time fairly soon when the Government has been able to set its industrial house in order. They are wrong. The things which are rationed now will continue to be rationed until the war is over, and from time to time new articles may be added to the rationed list.

Articles are not necessarily rationed because they are scarce; they are much more likely to be rationed because something else is scarce. Sugar is a case in point. There is plenty of sugar available and no one will go without who really needs it. But most civilians do not really need it, and the Government is unwilling to risk ships to bring sugar from Cuba, or Puerto Rico or Hawaii merely in order to supply us with something that we can quite well manage without. There is no scarcity of sugar, but there is a decided scarcity of ships and the men to use them; they have other work to do, more important than that of plying between the sweet islands and our coffee cups.

Gasoline supplies another example. We shall not lose this war for lack of gasoline; the Americas have more petroleum than they can use in hundreds of years. But all that can be prepared is wanted for essential war work. Tankers cannot be risked in submarine-infested seas to bring us gasoline so that we may ride to work or to the movies. The railways are hauling all the gasoline they can, but not for us. We, the civilian consumers, must take a back seat while more important work is done.

We are very short of rubber now, but the time is not far distant when there will be great supplies of synthetic rubber. But not for automobile tires. That rubber is wanted for more important vehicles than the family chariot. We must be patient, and either stay at home or walk.

The day is a long way off when anyone in this country will lack any essential of living, but the day is at hand when we must all give up the trimmings of life. Some of these have become so dear to us that we no longer see them as trimmings, but that is what they are. We can and we must do without them. The lives of men are not to be risked in order that we may live easily in wartime; valuable shipping and railway space must be used in the nation's most important task, which is winning the war.

Let those who are wide-eyed and wondering about rationing calm themselves; it will be with us until we have peace, and it will not hurt a bit.

Wendell Willkie Says His Say

Isolationism is having a bad time in the U.S., but no one can say that it is dead yet. It is in many ways a pleasant doctrine, solving many problems and shelving others until they can no longer be ignored; isolationism might revive suddenly, and if it did the world would suffer before the U.S. did.

But the enemies of isolationism are fighting hard, and have struck the monster many a telling blow. The nation which once heard, and came to believe, that it could not exist half slave and half free, is now being told that the world cannot exist half slave and half free. It is also being told that it cannot hope to exist independent of the rest of the world. A fortnight ago Wendell Willkie spoke in these words: "It will be a new idea to many Americans that the United States may in the future need help from other nations. But we do need help if our ideas of personal liberty, of justice, equality, of hope and growth and expansion, are to survive. We can keep America to ourselves, though I doubt if the America we keep to ourselves would be free. But we cannot keep freedom to ourselves. If we are to have freedom, we must share freedom."

This is the kind of talk which we have learned to expect from Mr. Willkie, whose large vision of the world rises from his large vision of his own land. On this same occasion he made another, and somewhat more controversial statement: "The day is gone when men and women, of whatever color or creed, can consider themselves the superiors of other creeds or colors." Are we to interpret this as a suggestion that, in future, the white Christian should be somewhat more humble and tolerant in his dealings with men whose racial and ethical inheritance differs from his own?

There seems no other possible construction which we can place upon Mr. Willkie's words. The idea will be unpalatable to many people, but it is one which we would all do well to ponder. The days of easy superiority are over, and we can no longer hope to take a preferred place in the sun because we have been born with a pale skin and a ready-made belief. Superiority in future must be proved and maintained by somewhat sterner methods.

An Astonishing Proposal

One of the most remarkable characteristics of the Germans as fighters is their astonishing effrontery. The London *Daily Mail* quotes the Berlin correspondent of the Geneva *Journal* as saying: "It is semi-officially stated here that Germany will call off the bombing of English towns if the R.A.F. will change its methods of bombing German cities!" What a cool proposal! Now that the R.A.F. has the power to range over occupied Europe and do heavy damage to German industry the Germans are willing to call the air-war off; they have had little success recently. They have attempted to retaliate for R.A.F. bombings with raids on unmilitary cities such as Bath, they have been badly beaten over York, and they have done some damage at Norwich; they have little stomach for the fight. And they want to save their planes and men for a possible assault on Russia; therefore they put out a feeler for an air-truce. Could a more cheeky wartime proposal be imagined?

Britain will not rise to that sort of bait. The British have taken their dose and they want to wipe out some old scores. Now that they have begun they will not stop to oblige the Germans, who wish to turn their attention to other matters.

But impertinence is a part of the childish quality of mind which the Germans reveal in wartime. History has never shown them as chivalrous in war and the Nazi regime has removed any sense of proportion which they may once have had. People who have no code of honor can never really believe that anyone else has such a thing, and the Germans (or some of them) probably believe that the British would be glad to call off the R.A.F. in order to ensure a measure of safety for themselves. The German failure to understand that Britain has cast off her mistrust and dislike for Russia may also have something to do with this fantastic proposal. It is an astounding thing that the Germans, who are so ruthless, should be so utterly unrealistic. They appear to understand everything except people.

Non-Cooperative India

A dispatch from Allahabad tells us that a working committee of the All-India Congress Party is urging the masses of India not to fight if their country is invaded by Japan. Instead they will adopt the policy of "non-violent non-cooperation" which Mohandas Ghandi recommends on these occasions. A large part of the western world will be interested in this announcement; we have heard much about passive resistance and now we may have a chance to see how it works.

Frankly, we have our doubts about the efficacy of "non-violent non-cooperation." It is a moral weapon and moral weapons are only effective when dealing with moral people. The Japanese do not recognize the same morality as the Hindus, and it is doubtful if they will feel anything but amusement when the Indian system of moral sanctions is brought against them. Japanese morality is largely a matter of opportunism; they feel that whatever is necessary to get their own way is right, and if this should involve the slaughter of hordes of non-violent non-cooperators they will shoot them down without a qualm. Passive resistance works to some extent against the British, for the British morality is a subtle combination of Christian ethics, sentimentalism and cricket-field sportsmanship. The Japs are neither Christians, sentimentalists, or sportsmen; they are hard-boiled cynical brigands, who must either win or suffer a fearful punishment.

Not all Indians are to be non-violent non-cooperators. There are 77,000,000 Moslems who have no use for any doctrine of passive resistance; theirs is a fighting faith, and some of Britain's best Indian troops are her Moslem regiments. Nor are all the Hindus convinced of the efficacy of passive resistance; to hundreds and thousands of them it seems mere nonsense.

If the Japanese attack India, which it seems quite likely that they will do, we shall probably have an exhibition of passive resistance and we shall see how it works. We predict that it will be a miserable failure. If the whole of the population adopted the scheme it might disconcert and hinder the Japanese, but if part of the population is going to fight and part to resist passively the result can be nothing but a slaughter and a mess. The Moslems, a great number of the Hindus, and the British will fight. Sir Archibald Wavell said last week: "India will be defended by a powerful air fighting force which will attack the enemy ships as they approach, and by a land striking force which will concentrate rapidly against any threatened point." The passive resisters will simply be in the way of both sides.

The idea of passive resistance is not a new one; it has been recommended often in times of stress, but only a very learned historian could tell of an occasion when it has been given a really fair trial. It is an important point in Ghandi's teaching and it appears to agree with some Hindu doctrines. During the past fifty years or so we of the west have inclined to take Hindu philosophy very seriously, often disregarding the plain facts that our way of life and our temperament demand spiritual aids which are quite impractical in India, and *vice versa*. Passive resistance may soon be put to the trial, under circumstances which make its success impossible, against an enemy who appears to be dead to morality as the Indians, and as the United Nations generally, understand morality. The spectacle of its failure will be a distressing one, but it may rouse the Indian people to reality, and if it does so, it will have done some good.

NOTE AND COMMENT

Extra sugar may be obtained for use at charity functions. But not when these begin at home.

Men who have had stomach ulcers may now be accepted in the U.S. Army. A man who has had ulcers wouldn't notice a war anyway.

A scientist claims that baldness is a sign of virility. In that case it is one of the few masculine characteristics which women will not attempt to appropriate for themselves.

Bernard Shaw, in a letter to the London *Times*, says that if he had possessed the money to buy an instrument he would have been a Hornplayer rather than an author. He has done pretty well on his own horn however.

The President of an Optimists' Club says that the raid on Pearl Harbor will some day be recognized as the greatest blessing in disguise ever to befall the U.S. Blessings seem to get better at disguising themselves every day.

When the police caught up with a Toronto bookie he tried to swallow his betting slips, but a detective recovered some of them. Probably the first time the bookie ever had to cough up before a race.

A conference to co-ordinate all Allied air-training will shortly be held at Ottawa. That is, in its way, a high compliment to the British Commonwealth Air-Training Plan, which is centred in this country.

If you should find yourself complaining because you cannot have something you want, ask yourself if your deprivation is not helping the war effort. In that way you may be able to turn your dissatisfaction into a glow of pleasure.

"PER ARDUA AD ASTRA"

(The acrostic reproduced below was composed by Aircraftman Francis J. Mott, an Englishman who has lived many years in the United States, and who came to Canada to join the R.C.A.F. in 1940. He is now stationed at the R.C.A.F. Manning Dep-t at Lachine.

(A.C. Mott has had the acrostic printed on post-cards which he sells for five cents each on behalf of th: Red Cross.)

R ecruit, with vague, bewildered gaze
O f one to whom all things are new;
Y outh, having nothing but a name,
A Number and an A.C. 2,
L ong hours of waiting till his turn

C omes round for "needles and for boots,
A while he dreams of aeroplanes,
N ose-dives and banks and parachutes.
A rrives at length the Posting List
D irecting him to Training School;
I nstantly blossoms life anew
A nd feeds his soul with fighting fuel!
N ow comes the time of new-found skills,

A nd now his head bends to the task;
I n front steep ramparts rear their heads;
R isks fronts Achievement like a mask.

F inally comes that Day of Days;
O n thumping chest the Wings are pinned;
R ider of Cloud, and Lord of Wind;
C olumbus of the treach'rous mists—
E nters a flyer in the lists!

Man's Passion For Murders And Mysteries

By SAMUEL MARCHBANKS

THE two sorts of fiction which sell best today are love stories and mystery stories, and the writer who can harp successfully upon one or other of these strings will never come to want. And by love stories and mystery stories I mean the real out-and-outers, where the boy meets the girl in the first chapter and marries her in the last, or where a body is found in the first chapter and the murderer hanged in the last. There are subtle variations upon these two plans which appeal to authors with fancy ideas and readers who like to use their heads, but the great body of the reading public likes its romance and its mystification neat. So strong is the passion for romance and mystery, indeed, that several publishers have begun to print tales on these favorite themes in cheap editions, and when you can get a book cheaply these days it is news.

◇ ◇ ◇

The English publishers, Messrs. Collins, recently sent me sixteen mystery stories which they mean to sell in this country for twenty-five cents each. The books are nicely printed and are sturdy enough to stand repeated reading. Personally I am in favor of this cheap form of publication. Nowadays few of us have three dollars or more to spend on a novel and we must read something. Anyone who suggests that we might profitably re-read the classics has my support, but I gently insist that we all grow a little sick of the classics from time to time and yearn for meretricious tales of violence, calf-love, robbery and similar exciting matters. These White Circle pocket novels provide just what we want at a modest price.

◇ ◇ ◇

THE books which I have at hand include the works of such literati as John Rhode, Ngaio Marsh, David Hume, Jefferson Farjeon and Peter Cheyney, to name a few; there is even one by the late indefatigable Edgar Wallace. As you see, the White Circle authors are English. Americans produce many fine mystery stories, particularly those of Dashiell Hammet, Ellery Queen and S. S. Van Dine, but upon the whole I prefer those by English writers. Somehow England seems the proper home of the mystery story, and American writers acknowledge this by laying the scene of some of their best work in that island. The reason is probably the same one which makes English mystery movies superior to the American variety. Mystery demands strong variations of character, and these are easier to produce in the somewhat stratified society of Britain than in the United States. Haughty noblemen, wealthy bounders, faithful servants, comic rustics, philosophical Cockneys, university-bred heroes, sweetly feminine heroines and incorruptible but stupid policemen are all easy enough to produce in England, but in the U.S. such arbitarary distinctions of type and education are apt to be resented. It is also a fact that, in England, a criminal has a difficult time escaping and may be followed anywhere in the course of a few days; in the U.S. he may vanish completely, and it is unfashionable for a detective in a novel to track his man for months at a time.

◇ ◇ ◇

Since the writing of mystery stories emerged from the dime novel period of its history attempts have been made to supply it with a long and honorable history. Miss Carolyn Wells, for instance, who writes very good mysteries herself, has attempted to link the modern writer of shockers to the ancient Greek propounders of riddles and the Oriental tellers of tales who produced the Arabian Nights. We may permit ourselves a mild scepticism on this score. Nothing which can really be called a mystery story in the modern sense was written before Edgar Allan Poe published "The Murders in the Rue Morgue" in the thirties of the last century. His hero, Dupin, was the first of those algebraic reasoners who track down a culprit by means of close observation and a particularly happy logic; the line apparently has no end.

◇ ◇ ◇

DUPIN was the first of these mystery story detectives, but Sherlock Holmes remains the greatest. Perhaps some of his successors have outstripped him in sheer brilliance of deduction but Holmes is not a detective alone—he is a great character. The violin-playing, cocaine-devouring, bitter genius of Baker Street holds our imagination by what he is quite as much as by what he does. Dr. Watson, too, has claims upon our affections. The fussy, not to intelligent Victorian physician, marvelling at the brilliance of his friend, is almost as dear to us as Holmes himself. These two have set a pattern for detectives and their creatures which few writers have dared to break. A detective simply must have someone stupider than himself about the place whom he can send on messages, use as a butt for sarcasm, and explain his case to, a detective without a Dr. Watson—'stooge' is the uncomplimentary vernacular term—is impossibly handicapped.

◇ ◇ ◇

Great numbers of mystery stories are published every year, and I am content to pass most of them by. To me there is nothing more boring than a detective who captures his man by the dreary arrangement and re-arrangement of a timetable, which at last, after three hundred pages, reveals the hidden three minutes in which the crime was committed. Nor do I like stupid detectives who get their men by stolid persistence; I like a detective to be flashy and bright in the head; there should only be two clever people in a detective story—the detective and the criminal—and everyone else, including the reader, should be permitted to plumb new depths of stupidity. Reading mystery stories is no fun if you have to waste time and energy guessing who did the crime; that is the detective's job. Let him stick to it. Like most readers I am content to be amazed in the last chapter.

"SOMETHING NEW HAS BEEN ADDED"

—Rochester Times-Union

Monsoon Before Japan

By KIRKE L. SIMPSON

WASHINGTON, May 5 (AP)—Until Japan discloses her plans for capitalizing on the Allied disaster in Burma, the full significance of that United Nation defeat is beyond conjecture.

There can be little question, however, that Burma will figure heavily in the scheduled Parliamentary debate in London this week. Its loss re-arms Prime Minister Churchill's critics. It makes his silence in the recent war-accounting symposium that included Hitler, Stalin and President Roosevelt all the more noteworthy.

What salvage values can be found in Burma for Allied leadership necessarily depend on what happens in Russia. That road to India and postern gate to China was obviously left exposed to what now has happened in order that Britain's growing air power might be concentrated to aid Russia by diversion attacks from the west.

There is another element in the situation, however. Monsoon weather on the Burma approaches to India and China is still to be reckoned with. The rains are too close at hand to warrant the conclusion that Tokyo even hopes to exploit the Burma victory by marching in either direction.

TRAP DEVELOPING

What seems developing is a Japanese effort to trap and destroy the British-Chinese forces west of the Lashio break-through. The Japanese have already driven northward along he Burma Road perilously close to Wangting Junction on the Yunnan-Burmese border.

Its fall would break the last road contact between Burma and China. A Japanese sweep westward to Bhamo in the Irrawaddy Valley from Wangting could place the enemy in the rear of General Stilwell's Chinese troops and also on the main British supply lines from India up the Irrawaddy.

Apprehension as to the fate of the war-worn and ill-equipped British and Chinese troops west of Lashio seems better founded than the assumption that a Japanese invasion of India or China from Burma is about to evolve. The terrain of the Burma Road, including the gorge of the Salween River, is a formidable barrier in any season. The Irrawaddy Road to India is little better for wet-weather fighting purposes.

It may be that Allied commanders are still relying upon those factors, expecting the foe to concentrate on an attempted entrapment and annihilation campaign in Burma for the few days that remain before the monsoon deluges begin.

TAUNGGYI FORCE IN PERIL

That might explain Stilwell's otherwise unexplainable move in holding on so long, even counter-attacking eastward, at Taunggyi nearly 100 miles southeast of Mandalay and midway between Japanese columns that have by-passed him on both sides to take Mandalay and Lashio. His forces at Taunggyi are in dire peril. London commentators figure their only hope of escape would be to scatter and fade away before Japanese lines close about them.

Chinese troops also are reported holding the front north of Mandalay, while the British forces are said to have shifted westward to the extreme right flank. Perhaps the Allies fear a Japanese seaborne attack on the Burma coast designed to sever coastal route connections with India behind the British lines.

There have been intimations from Washington recently, however, that the considerable Japanese naval force in the Bay of Bengal has been withdrawn for a Pacific concentration, possibly against American-Australian communication lines. There have also been Italian reports of both British and American capital warships passing into the Indian Ocean, otherwise unconfirmed.

WALES IS ANNOYED

Letter to Cardiff Mail

SIR.—The official mind of Whitehall has been ordered to pay attention to Wales! It is high time the ridiculous pose of aloofness of the English group mind to us Welsh people was rudely disturbed, and that "fine old English gentleman" be told exactly who and what he is, and what we are.

Taffy should have done it long ago and he may be thankful that he has a national newspaper so well-equipped to do the job for him. Contrast the attitude of this lofty old aristocrat to Wales, his loyal, peaceful and helpful neighbor, with the privileges he has for many years lavished on his truculent neighbor on the other side of the Irish Sea—fawned on him, sung his songs with tearful emotion ("Dear little Shamrock!"), bubbled over at his drollery, and to crown all presented him the other day with seaports of the utmost strategical importance to the nation in its hour of peril!

And how has Eire always treated him? Does anyone need to be reminded? L. G.
Llanstephan.

MEDALS FOR RATS

LORD HAW HAW, of Germany started something when he talked about the "rats of Tobruk—Germany's self-supporting prisoners of war."

The boys established something in the nature of an Order of the Rat. They made medals out of bits of shell casing and other scraps from the Debris of war and presented them to colleagues who, in the general opinion had earned them.

The metal itself is triangular and a rat is the central figure. The "ribbon" consists of a strip of copper or brass and is inscribed, "Presented by Lord Haw Haw to the Tobruk rats, 1941."

Major General Morshead, the Commander of the A.I.F. there, got one and one of the last went to a doctor who in six and a half months did not lose a case through illness.—Australian Press Union.

QUISLING SUPPORT

(Ottawa Journal)

Pierre Laval at present looks to be just another Quisling. It is to be hoped he will get just that sort of support from the mass of his countrymen.

Hard To Believe How Time Flies

MAY 5

1912 Real estate men announce there is a big demand for building lots in the south end of the city.

Police department will take up quarters temporarily in the Bank of Montreal building while the police station is renovated.

H. T. Hickey has secured the contract for building a new town hall at Bethany.

Hardwood is very scarce here because of the long cold winter, followed by very high water preventing fresh supplies from being brought in by boat.

W. H. Staples, Cavan, W. J. Grant, Peterborough, H. Elmhirst, Otonabee and J. F. Staples are owners of the prize-winning horses at the Peterborough Stallion Show.

1922 Rev. F. J. Chapman is elected president of the Social Service Council of Peterborough.

Catherine Henderson, wife of Major W. D. Johnston of Otonabee is dead after a short illness.

Special fishery overseers engaged for the maskinonge spawning season have completed their terms of service.

Harry Tate, famous English comedian and his special company are to appear at the Grand in "Hullo, Canada."

The city council has cut its list of 35 applicants for the position of fire chief down to George Gimblett of Hamilton but no appointment has been made yet.

1932 Havelock council decides to advertise for applications for the position of village constable.

The cottage home of Dave Bennett, Gull Lake woodsman, is destroyed by fire and a sum of money is burned.

Howard Shackleton is elected president of the Young People's Association of St. Paul's Church.

Jack Corcoran, Toronto sporting promoter announces that Peterborough is to have a series of professional wrestling matches.

IN WAR TIME

1917 Peterborough casualties announced since April 9 now number 122, of which 40 were reported killed in action.

Ptes. T. J. Millet, C. F. Carley, B. McIlmoyle and H. J. Harrison, all former members of the 93rd Battalion are officially reported wounded.

Mrs. J. H. Sherin, Lakefield, has been notified that her brother, Flight Lieutenant George Rathbone of the Royal Flying Corps is reported missing.

Mrs. Hilford of Peterborough has close call en route to Sierra Leone, Africa, when the liner Rochambeau is nearly torpedoed.

Finance committee recommends the sale of $60,000 Hydro debentures to pay for last year's sewer construction work.

A Bible Message For Today . . .

Brethren, my heart's desire and prayer to God for Israel is, that they might be saved....For they being ignorant of God's righteousness, and going about to establish their own righteousness, have not submitted themselves unto the righteousness of God. For Christ is the end of the law for righteousness to every one that believeth.—Rom x, 1, 3, 4.

◇ ◇ ◇

And I saw in the right hand of him that sat on the throne a book written within and on the backside, sealed with seven seals. And I beheld, and, lo, in the midst of the throne and of the four beasts, and in the midst of the elders, stood a Lamb as it had been slain, having seven horns and seven eyes, which are the seven Spirits of God sent forth into all the earth. And he came and took the book out of the right hand of him that sat upon the throne.

And when he had taken the book, the four beasts and four and twenty elders fell down before the Lamb, having every one of them harps, and golden vials full of odours, which are the prayers of saints. And they sung a new song, saying, Thou are worthy to take the book, and to open the seals thereof: for thou wast slain, and hast redeemed us to God by thy blood out of every kindred, and tongue, and people, and nation; and hast made us unto our God kings and priests: and we shall reign on the earth.—Rev. v, 1, 6-10.

In Step with "Total War Effort"
you are obliged more than ever before to handle your affairs carefully.
Paying Your Bills by Cheque
saves time — saves money — is safer — provides a record.
YOUR SAVINGS ACCOUNT!
Two new reasons for saving have been added to the old reliable ones.
1. Save to buy Victory Bonds and War Savings Certificates.
2. Save for the new and enlarged taxes.
The BANK of NOVA SCOTIA
Established 1832 — Over a Century of Service

Rotary's Part In Post-War Days Discussed

Rotary's part in the developments of the post-war period were stressed at the regular luncheon of the Peterborough Rotary Club on Monday when the fourth object of Rotary, the encouragement of international goodwill, was discussed.

The program was under the direction of the Rotary Educational Committee headed by Rotarian E. L. Sackville as chairman.

Rotarian W. R. Morris began the discussion with a five-minute talk on the fourth object and then the Internaitonal Committee, represented by Rotarians D. T. Diplock, Robert Abbott, and Chairman T. J. Carley K.C., gave their opinions as to the responsibility of Rotary in the period after the war.

Explaining that the fourth object of Rotary was the development of international goodwill and peace, Rotarian W. R. Morris said that the present condition of the world left him with little to talk about. However, he said that the fourth object had been the feature of Rotary that had caused the greatest interest in the movement in Europe and that had been the impetus for the great growth in Rotary following the last war. All that Rotarians could do now, said the speaker, was to hope that in the peace that would follow "our victory" the Rotary spirit of international goodwill would prevail.

Closer Friendship.

Rotarian D. T. Diplock stressed the importance of developing a closer friendship and better understanding between the peoples of North America and those of South America and declared that while the radio, newspapers, magazines and other agencies were important, the greatest factor in bringing about better relationships was the exchange of students between North and South America and Rotary, he said, could play a great part in encouraging such an exchange.

Declaring that there were too many grandstand quarterbacks, people who criticized the efforts of others without any firm ground for such criticism, Rotarian Robert Abbott called atention to the advisability of refraining from helping the Axis cause by thoughtless speeches and unsubstantiated criticism. Rotarians, he said, could play a very important role in bringing about a better understanding between nations, if they would be careful in their remarks about other people. Here in Canada, where thousands of tourists came every year, much could be done to develop closer friendships between us and our neighbors to the south.

Rotary Ideal of Service.

Rotarian T. J. Carley, in closing the discussion, declared that the adoption of the Rotary ideal of service in the peace negotiations and in the development of the world after the war, would do much to bring about happier conditions. The speaker stressed the fact that a new social order was developing. It was clear that many of the measures that had been adopted as emergency laws during the war years would remain after the war was over. It would not be possible later on for vast fortunes to be amassed and passed on to the next generations for the succession duties would effectually take care of that. There was much to be said for individualism, nationalism and imperialism, as long as those things were kept under control and not abused he said. There was even a new attitude toward Communism, Rotarian a huge country as Russia there were Carley said, and it might be that in a system that had been adopted by such a huge country as Russia there were good points that were worthy of study.

When the time to consider peace terms came, the speaker said, it was to be hoped that the Rotary ideal of service might sway those around the peace table.

President Rev. Dr. Easton expressed the thanks of the club to the speakers for their contribution to the program.

Rotarian H. L. Garner announced that the speaker at next Monday's luncheon would be Russell Kelly of Hamilton.

Rotarian J. L. Gillespie asked for a large attendance at the district conference at Niagara Falls and the convention of Rotary International at Toronto in June.

Atlantic Patrol Discovers Sinking Ship

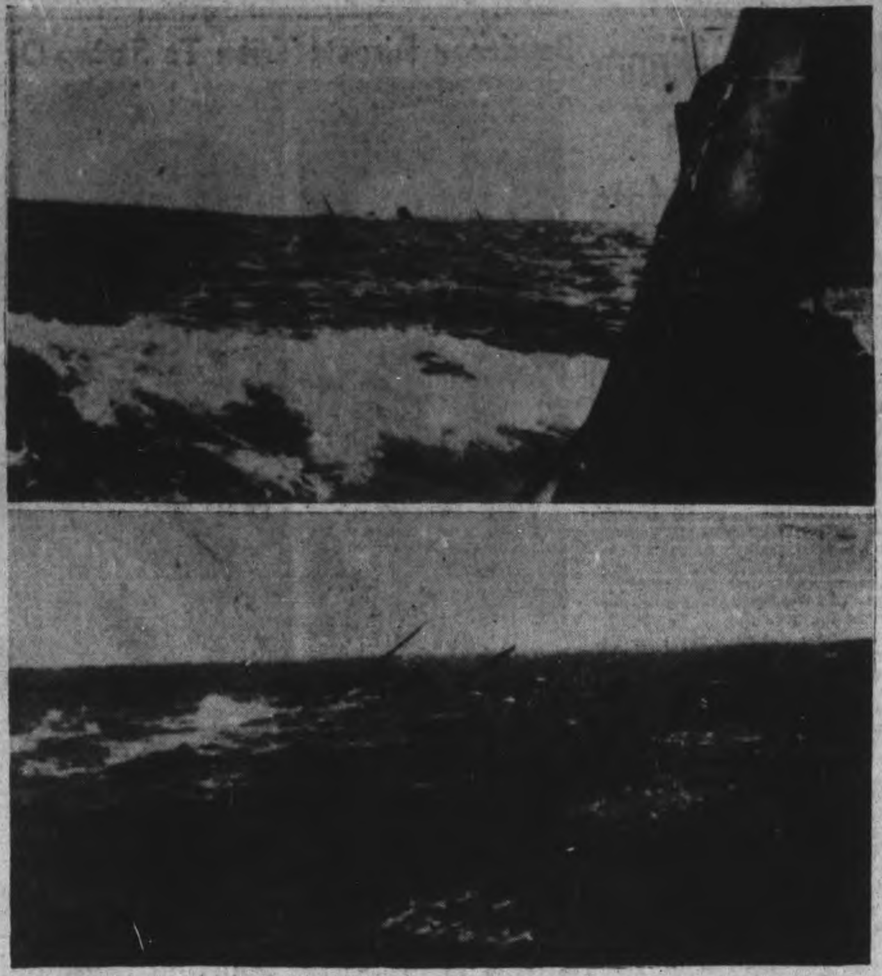

A United Nations' vessel is shown, TOP, in a sinking condition as it was sighted by a ship of the U.S. Atlantic patrol. A second view of the vessel is shown, BOTTOM, as the patrol vessel approached the sinking craft. No details were released by the U.S. Navy Department as to what happened to the stricken vessel.

Italian Sub Lost

ROME (From Italian Broadcasts) May 5 — (AP). — The Italian high command announced yesterday that an Italian submarine was overdue at her base and must be considered lost.

The missing craft was not identified by name and the high command did not disclose where she had been operating.

Lady Demands Sugar Ration For Her Poodle

WASHINGTON, May 5 —(AP)— Sugar goes back on sale in the grocery stores of the United States today after a week's suspension, but only those who register and obtain ration books can buy it from now on. The registration, conducted in elementary schools, started yesterday and will continue through Thursday.

The registration on the opening day proceeded without a serious hitch anywhere in the country, as far as reports here showed. At Shamokin, Pa., 124 teachers who had been on strike for a week returned to conduct the registration.

The general sentiment of those who signed up appeared to be that the allotment of one pound of sugar per person every two weeks for the next two months represented no serious sacrifice. The ration books contain stamps, one of which must be turned in to the grocer for each sugar purchase. The amount of sugar that can be bought with one stamp may be changed after next month, depending on the supply.

The allotment of one pound every two weeks goes for everybody, children as well as grown-ups. In Portland, Me., the father of a one-day-old boy procured a ration book for the baby just as he did for himself. However, another man there who was a prospective father was told to come back for the baby's ration book "after the event," in line with the regulations.

A tea-sipping dog will simply have to learn to get along without sugar.

A New York rationing board made this decision when a woman applied for a war ration book for her pet poodle. She said the dog had tea with sugar three times a day.

"The dog is accustomed to sugar," the woman icily replied when asked if it couldn't get along without it.

Just as icily, the board said "No!"

From New York, too, came the story of a bewildered old lady who thought she had to turn in her remaining supply of sugar to get a ration book. While officials were explaining to her that this was not required her bundle slipped from her hands and the sugar — two pounds of it — spilled all over the floor.

JOHN BULL'S FLINTS

LONDON—(CP).— British-made flints soon will be available for mechanical lighters. To make Britain independent of foreign supplies, two factories are producing nothing but flints, which formerly came from the United States, Germany or Switzerland.

Rest Amid The Ruins Of Bath

Taking time out from salvage and rescue work amid the ruins of Bath, a British Tommy enjoys a cup of tea served from a tea car sent to Britain by the students of Vassar College through the British War Relief Society. Loss of life was heavy when the Nazis staged their "reprisal raid" on the defenceless resort city, thronged with refugees and evacuees.

OBITUARY

WILLIAM LEWIS REYNOLDS.

CAMPBELLFORD, May 5. — (ENS).—A member of the Northumberland Regiment Band for more than a quarter of a century and a veteran of World War 1, William Lewis Reynolds, 73, was buried under Legion auspices here on Monday. The late Mr. Reynolds was a native of this town and was a son of Mr. and Mrs. Mortimer A. Reynolds, Sr. He was a painter and decorator by trade and in the last war went overseas with the band in the 139th Battalion, returning to Halifax where he was assigned to guard duty following the great explosion there in 1917.

Mr. Reynolds, who died suddenly on Friday, is survived by one brother, Robert and two sisters, Mrs. Mary Atwod and Miss Lima Reynolds, all of town.

The funeral service was conducted from the family residence on Second street by Rev. D. K. Perrie of Hastings, anl interment was made at Mount Pleasant cemetery. Lieut. N. Alex MacColl conducted the Legion graveside service and Bugler Walter Lowe sounded the Last Post and Reveille.

Pallbearers were R. Connor, Chas. Duncalfe, Arthur Messenger, Charles Thompson, A. G. Thompson, C. B. Williams. Flower bearers, Albert Hardy, James Jones, Fred Gay, Harry Redden.

Aussies In Iceland

MELBOURNE, Australia, May 5—(AP).— Air Minister Arthur Drakeford announced to-day that R.A.A.F. pilots are operating in Iceland under United States command.

"The Australians are protecting British and Russian supply lines," he said.

U.S. Bomber Missing

FORT GEORGE WRIGHT, Wash. May 5 — A two-motored United States Army bombing plane is overdue on a flight from Gowen Field, Boise, to Felts Field, Spokane, via Pendleton. Six men are aboard the ship.

Hopkins Slips Up Bringing Cabbages To UK

LONDON, May 4—This is a story about cabbages and brussels sprouts, and if General George C. Marshall and Harry hopkins, read it perhaps they will understand the lack of enthusiasm with which their gift of greenstuff was received by Embassy officials when they flew here from America last month.

The General, who knows all the military answers, and Hopkins, who understands the intricacies of the lease-lend business, clearly are ignorant of the status sprouts and cabbage ossume on the English menu through the winter months, and if they come over again their friends hope they'll substitute oranges or bananas or cigarets for the vegetables.

The thought behind the gift, of course, was fine, but if Anglo-American liaison had been functioning a little better when the cabbages and sprouts were loaded aboard the general's plane at Bermuda everyone at the Embassy would have felt a lot better.

As it was everyone was in a great state of anticipation at the Embassy when it was announced that the General and Hopkins had brought a little present. Sub-secretaries and clerks and stenographers gathered around the two big crates. Someone pried loose a board and as everyone watched, the first box was seen to be filled with cabbages.

They were fine looking cabbages, just a day away from the Bermuda market place. The leaves were fresh and green and the heads were of ample size. But they were cabbages, and every one sighed involuntarily and then remembered their manners and thanked the donors.

Then the second crate was opened and there was as fine a batch of sprouts as any one ever saw. The clerks and the other help looked like people who couldn't believe their eyes. It was as though some one had played a practical joke. But they thanked General Marshall and Hopkins and hid their disappointment as well as possible.

The reason everyone felt that way is that whatever else may be missing from the English table there never is a dearth of cabbages and sprouts. They are items in the English tradition, and although Lord Northcliffe once offered a prize for anyone who could provide a recipe for making sprouts palatable, he ailed to get a good recipe.

It is practically impossible to escape cabbages and sprouts from October until May.

EARTH'S SURFACE

The earth has 57,510,000 square miles of land surface.

TARGET FOR TODAY!

More Precision Instruments ... More Vital Electrical Equipment for Canada's War Planes ... More Guns and Searchlights ... That is Today's Target for Canadian General Electric

TODAY the productive resources of Canadian General Electric are directed to the one important objective of *arming the Democracies for victory!* Towards this end the Company is manufacturing vital parts for planes, tanks and ships. It is producing anti-aircraft gun-carriages, aircraft instruments, marine engines for naval vessels and cargo boats, as well as coastal defence and anti-aircraft searchlights. It is building essential electrical equipment which is being used throughout the armament industry. *Canadian General Electric's target for today is all-out production for victory!* In directing their skill, experience and determination to this target, the men and women of Canadian General Electric have dedicated themselves to the vast and vital task of providing for the United Nations the flood of weapons they must have to win!

C-G-E, through its fifty years' experience in instrument building, readily adapted itself to the manufacture of the many types of precision-built aircraft instruments which modern bombing and fighting planes require.

A network of wires and cables carries electricity to delicate instruments in every plane. G-E wire and cable for aircraft is specially designed to conform to the rigid requirements of the R.C.A.F.

CGE-1612

CANADIAN GENERAL ELECTRIC CO., LIMITED
HEAD OFFICE: TORONTO

DEVIL DIVER REMAINS THE FAVORITE WITH GREEN-TREE STABLES

Took Top Honors

The three champs pose for the photographer after winning their events at the National A.A.U. women's swimming meet in New York. At the LEFT is Sahner, who won the 100-yard free style in one minute one and nine-tenths seconds. Gloria Callen, CENTRE, broke the 400-yard backstroke record by covering the course in 5 minutes 10.7 seconds. The record was formerly held by Epna Kompa at 5 minutes 29.6 seconds, which was set in 1935. Helen Rains is pictured at the RIGHT. She broke the old record of 4 minutes 3.2 seconds set by Katherine Rawls in 1938 for the 300-yard individual medley. Miss Rains' time was 3 minutes 59.1 seconds.

Old Trainer Newmarket Coach

LONDON, May 5.—(CP)—The Newmarket racing meet was something in the nature of an oldtimers' rally.

Hon. George Lambton, 83, and a trainer for 50 years, had charge of 34 horses. One of the greatest authorities on thoroughbreds in Britain, he began as an amateur rider 64 years ago and now trains for his brother, Gen. Charles Lamb-

(Continued on Page 11)

WASHED UP? - - - - - By Jack Sords

MECCA OINTMENT
Burns, Sores, Cuts, Etc.

Complete Auto Service
Motor Repairs,
Body Bumping, Re-Painting
J. J. DUFFUS CO.
Telephone 5757

SPORTS — DAY BY DAY

By FRED D. CRAIG

Although one section failed to fill—only one team desiring to enter the junior division—the Church League is all set for what should prove to be a successful season. There are four clubs, with a possible fifth in the bantam section and a quartette of teams in the juvenile department of the league. At a meeting in the Y.M.C.A. last night arrangements were made for the opening of the season next week. Monday night will see games in both the bantam and juvenile sections to get the loop away to a flying start. Entries in the bantam class are Mark Street, All Saints, St. James and George street and there is a possibility that Knox may come in as a fifth team. The juvenile clubs are All Saints, St. John's, George Street and St. James. Last night's meeting decided that the opening game in the juvenile section will be staged at King Edward grounds on Monday night next between the two finalists of last season, St. James and All Saints. The president of the Ministerial Association and Dave Leether, Peterborough's representatives on the O.A.S.A. executive will be invited to take part in the opening ceremonies.

* * * * * *

The bantam section will also get under way next Monday night with a game between George Street and Mark Street teams at Nicholls Oval. The league will use the Oval, and the Queen Mary and King Edward grounds this season with the majority of the games at the first-named park. The schedule for next week is as follows:

Juvenile Section

Monday, May 11—St. James vs. All Saints at King Edward.
Tuesday, May 12—St. John's vs. George Street at Nicholls Oval.
Thursday, May 14—All Saints vs. St. John's at Queen Mary.
George Street vs. St. James at King Edward.

Bantam Section

Monday, May 11—George Street vs. Mark Street at Nicholls Oval.
Tuesday, May 12—All Saints vs. St. James at King Edward.

* * * * * *

Races Tighten Up

The race in both major leagues is steadily getting hotter. In the American loop only two games separate the Cleveland Indians in first place and the Boston Red Sox in fourth slot and in the National League the surprising Pittsburg Pirates have climbed to within half a game of the leading Brooklyn Dodgers, as the result of three Brooklyn defeats in a row. Yesterday the Cleveland Indians who had won thirteen games in a row before they blew into Boston Sunday were beaten for the second time in succession by the hard-hitting Red Sox 11 to 8. At that the Indians outhit the winners 15 to 11 and used Boston's favorite method, the homer, three times during the ball game, only to lose out. Heber Newsome got credit for the Boston win, although he failed to go the route and had to be rescued by Hughson in the eighth when the Indians scored four runs and threatened to wipe out the big lead held by the Sox. Jeff Heath, Ray Mack and Demming all hit for the circuit for the Indians but even that exhibition of power hitting failed to save the day. It was Newsome's fourth straight win as against no defeats.

* * * * * *

Detroit Tigers stayed up there by taking a 6 to 4 win over the Philadelphia Athletics, Fuchs, former Buffalo Bison winning his third big league victory. Besse did the tossing for the A's and suffered his third straight loss at the hands of the Tigers. New York Yanks won their third in a row, making a clean sweep of their series with Chicago by taking the Pale Hose 6 to 1. Joe McCarthy's club scored five runs in the third frame, one of their characteristic big innings to put the ball game on ice. It was a victory for Chandler who spaced seven White Sox hits and won handily. Humphries started for Chicago and was credited with the defeat, Haines taking over in the third. inning.

* * * * * *

Pittsburg Pirates gained half a game on the Brooklyn Dodgers by winning a close battle from the Boston Braves while the Bums were idle. As a consequence only half a game now separates the two clubs. It was the tightest ball game of the afternoon, a pitcher's battle between Klinger for the Pirates and Tobin for the Braves, the Bucs finally winning out 2 to 1 by scoring the winning marker in the ninth inning. Each pitcher allowed only six hits. It was another tough loss for Tobin who has been pitching great ball all season. What a help he would be to Boston's other big league club, the Red Sox. And as a contrast to that tight struggle Cincinnati Reds triumphed over the New York Giants 15 to 4. The Reds haven't been doing a lot of scoring this season but they broke out in a real rash against the Giants yesterday, scoring 12 runs in the fourth frame to make it a runaway affair. Starr was the winning Red pitcher.

* * * * * *

Al Clark Honored

Al Clark has been honored at Clarkson Tech by having been awarded the Paul Pilon memorial trophy, as the player on the Clarkson hockey team contributing most valuable service during the season. The trophy, donated in memory of a Clarkson player who was killed in an automobile accident a few years ago, is awarded each season and this time Al Clark has been named as a worthy recipient of the distinction. Al and Grant Clark have been mainstays of Clarkson hockey for the past four seasons and the Peterborough twins are decidedly popular with the student body and with their fellow players. Incidentally they will say farewell to Clarkson Tech next Monday when the graduating exercises of the college will be held.

* * * * * *

The Catholic Softball League which had the best year in its history last season with keen competition all the way down the line is all set for another campaign with the same five teams in line again. There are two entries from the Immaculate Conception parish, the Cubs and Champs while the other side of the river contributes the St. Peter's, Sacred Heart and Knights of Columbus teams to the league roster. While all the clubs have lost players since last season and pitching talent is said to be decidedly scarce the gaps have been filled in and the teams are ready to carry on. The league opening is scheduled for next Monday night on the Armour Road grounds where the loop operated last season.

* * * * * *

Sporting Chili Con Carne: Stratford junior B champions received engraved wrist watches from the city of Stratford and club bags from the company whose names they bore during the campaign....Chicago White Sox, selected by most experts to finish second or third in the American League race have only won four games in 20 starts this season....Bobby Doerr had three hits in three times up yesterday and boosted his average to .466. He has hit safely in his last ten games....Baiting umpires is a costly process. Four players and two managers have been fined as a result of arguments during Sunday's Dodgers-Cards double-header....Jackie Callura, Canadian featherweight champion was knocked back on his heels last night when he tackled Bobby Poison Ivy of Hartford at Providence and lost the unanimous decision in a ten round bout....Brother Angelo did a lot better, scoring a technical knockout over Jimmy Gilligan of Buffalo in a semi-final bout....Thirty-five Ontario ten-pin bowlers failed to get get within the prize money when they rolled in the American Bowling Congress tournament at Columbus, O....Chicago White Sox haven't a player hitting above .250.

Yesterday's Stars

By The Associated Press

Eddie Joost, Reds—Hit triple with bases loaded climaxed 12-run fourth inning against Giants.

Jim Bloodworth, Tigers — Hit homer and single to pace 12-hit attack on Athletics.

Bobby Doerr, Red Sox—Had perfect day at plate with two singles and double to lead offensive against Indians.

HOME GUARDS PUNISHED

MANCHESTER — (CP). — Two members of the Home Guard, found guilty of using insubordinate language, were sentenced to 56 days' detention, at a court martial.

Additional Sport On Pages 5, 7, 11

Kentucky Winner Once Beaten By His Own Mate

By MASON BRUNSON
Associated Press Sports Writer

BALTIMORE, May 5 — (AP). — There's a striking parallel-in-reverse between Mrs. Payne Whitney's Preakness entry of Shut Out and Devil Diver and another pair of colts which made history in the race eight years ago, when a Kentucky derby winner was beaten by his own stable mate.

This is not to predict that Shut Out, the derby winner, will be whipped by his stablemate, Devil Diver, in the 52nd running of the $50,000-added Preakness Saturday but it is true the Green-tree Stable connections still feel Devil Diver is the better of the two.

Shut Out and Devil Diver are approaching the Preakness in a situation similar in some respects to that in which Mrs. Iabel Dodge Slone's Cavalcade and High Quest came to Pimlico back in 1934.

Cavalcade, regarded as the best horse in Mrs. Sloane's Brookmeade stable, had won the derby easily from Discovery and Agrarian, while High Quest, winner of the Wood Memorial, was kept of out the Kentucky classic and saved for the Preakness.

The First Double Victory

The original plan was for Cavalcade to take rest after his derby triumph and for High Quest to represent Brookmeade in the Preakness. But Mrs. Sloane changed her mind and elected to win with Cavalcade and thus become the first woman to capture both the Derby and the Preakness in the same year.

She and the public wanted Cavalcade to win. But High Quest had other ideas. He led all the way and defeated Cavalcade by a nose in a terrific stretch battle to finish the mile and three-sixteenths in 1:58 1-5 —a record which still stands.

Of course, the stable must figure on a lot of other horses, too, including Al Sabath's Alsab, Emerson F. Woodsward's Valdina Orphan, second and third, respectively, in the Derby, and several others which ran out of the money in the Kentucky classic.

Major Baseball League Leaders

By The Associated Press

NATIONAL LEAGUE

Batting—Walker, Brooklyn .349.
Runs — Camilli, Brooklyn; Ott, New York; Musial, St. Louis 15.
Runs batted in—F. McCormick, Cincinnati 20.
Hits—Fernandez, Boston 32.
Doubles—Fernandez, Boston 8.
Triples—Seven tied with 2.
Home runs—Camilli, Brooklyn 6.
Stolen bases—Fernandez, Boston and Miller, Boston 4.
Pitching—Heintzelman, Pittsburg and Head, Brooklyn, 3-0.

AMERICAN

Batting—Doerr, Boston .467.
Runs—Williams, Boston 24.
Runs batted in—York, Detroit and Spence, Washington 23.
Hits—Spence, Washington 38.
Doubles—Higgins, Detroit 10.
Triples—Spence, Washington 6.
Home runs—York, Detroit 7.
Stolen bases—Case, Washington 8.
Pitching—Bagby, Cleveland 5-0.

Boudreau Directs Tribe To String Of Victories

Lou Boudreau, 24-year-old manager of the Cleveland Indians, directs his team's offence from the dugout as the Tribe downs Washington, 13-6, for its 12th straight victory. Boudreau, LEFT, gives the batter a sign, then TOP CENTRE shouts encouragement to him. Lou, LOWER CENTRE, signals another hitter, then, RIGHT, scratches his head as his strategy misses fire.

Stratford Pays Junior B Champs Honor

STRATFORD, May 5 — (CP).— Leaders in amateur and professional hockey joined last night in honoring the Stratford Kist Canadians, all-Ontario Junior B champions, at a complimentary banquet in the Queen's Hotel.

Clarence (Happy) Day, coach of the Toronto Maple Leafs, and Frank Selke, acting managing director of Maple Leaf Gardens, were the chief speakers.

The Sutherland Trophy, emblematic of the O.H.A. Junior B championship, was presented by Ross Clemens, president of the O.H.A., while W. A. Hewitt, secretary of the O.H.A., presented the individual medals.

Mayor Thomas E. Henry extended a civoc welcome to the guests, P. J. Mulqueen, for many years an outstanding figure in the Amateur Athletic Union of Canada, was one of those introduced.

Engraved wrist watches were given to the players by the City of Stratford. Ald. James Lumsden made the presentation. From Kist Canada, sponsors of the club, each player and team officials received travelling bags. The presentation was made by Alfred Riches, secretary of the firm.

The Sutherland Cup was accepted on behalf of the team by Coach Carl White. Bruce Burdett received the travelling bags on behalf of the players.

One of the guests of honor of the evening was W. F. Morenz of this city, father of Howie Morenz, Stratford's greatest hockey player.

J. J. McFadyen of Galt, convener of the Western Ontario Junior B group, in which the Canadians played, expressed the thanks of the group to the O.H.A. and Maple Leaf officials who attended.

BORED THROUGH GRANITE

The Vosges tunnel in France, opened on August 8, 1937, is nearly seven miles long and was bored for approximately two miles through solid granite.

Sporting Mermaids

Tuning up for their participation in the National A.A.U. swimming and diving championships, to be held in New York May 2 and 3, Marilyn Sahner, LEFT, and Patricia McWhorter, both defending champions, are caught in a back dive.

THE PETERBOROUGH LUMBER CO., LTD.
163 Hunter St. W. Phone 4655

REHILL FUEL AND BUILDER SUPPLY
210 Wolfe St. Phone 5401

REDS BATTER GIANTS 15 TO 4, SCORING 12 RUNS IN THE FOURTH

Everybody Bats Twice Around; Pirates Win 2-1

By JUDSON BAILEY
Associated Press Sports Writer

Big innings are one of the commonest occurrences in baseball and a well known "sucker bet" is that the winning team in any game will score more runs in one frame than the losing team will in the entire game.

However, not many innings will compare with the frantic fourth at Cincinnati yesterday when the Reds tallied 12 times against New York Giants to come within two runs of the modern major league record.

Up till this explosion the puny Reds had not made a hit off Fidler Bill McGee and were trailing 1-0 because of a homer by Willard Marshall in the second inning. They made only six hits in the big blow-up, too, but they scored nine runs before the Giants got a man out, everybody in the batting order came to the plate twice and they still had the bases loaded at the finish.

Everything happened, including a triple by Eddie Joost with the bases jammed, three vital errors and four walks. Three runs were forced in by passes and another by a hit batsman.

After McGee and Hugh East were unable to retire any of the Reds, Harry Fellman was sent to the scene and even though he proved little if any better than his predecessors, Manager Mel Ott recognized the futility of the situation and left him on the mound until the bitter end.

This came eventually in the form of a 15-4 score and 36-year-old Rookie Ray Starr's second victory of the campaign. He allowed eight hits.

Braves Lose Out 2-1.

In the only other National League game Pittsburg Pirates pulled within half a game of the pace-setting Brooklyn Dodgers by nosing out Boston Braves 2-1 in a pitching duel between Bob Klinger and Kim Tobin. Each of whom permitted six hits.

Cleveland's lead in the American League was shortened to one game as Boston Red Sox took their second straight decision from the Indians 11-8. The Sox were outhit 15-11 and three of the Tribe's blows were home runs, but Boston managed to score six times in the first three innings and hold a lead the whole way. Dick Newsome was batted out in the eighth, yet received credit for his fourth victory without a defeat.

New York Yankees crushed Chicago White Sox again 6-1, bunching five runs in a big third inning and keeping the Chisox shutout till the ninth, when an error by Phil Rizzuto after two were out opened up a scoring chance. Spud Chandler allowed just seven hits.

Detroit Tigers maintained their hold on second place by whipping Philadelphia Athletics 6-4 with a 12-hit attack led by Jimmy Bloodworth, who accounted for two runs with a homer and a single.

Watch Him When He Wears Two Shoes

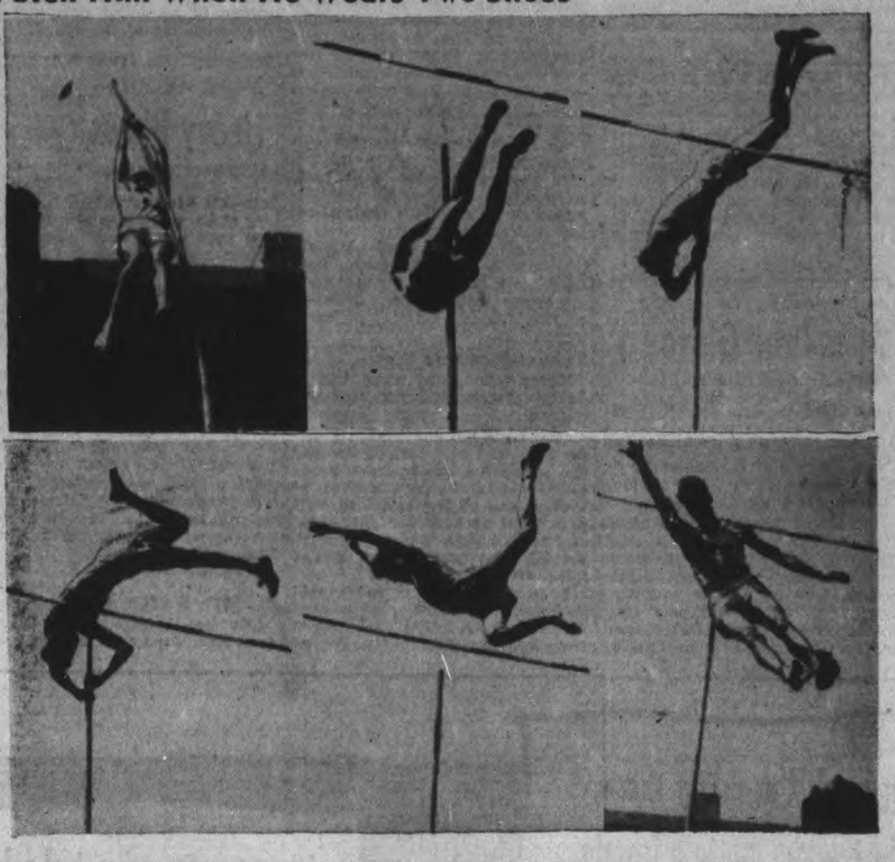

Boy, if A. Richard Morcom ever decides to wear two shoes when he pole vaults, just watch out. And he had better watch out, too, for he'll need a parachute to come down with. Morcom, who hails from New Hampshire, is shown in this magic eye series as he made his 13-feet-six-inch winning vault at the Penn relays in Philadelphia. The camera caught Morcom's action from take-off to the happy landing. Incidentally, it is not poverty that causes him to wear but one shoe. He thinks he can do better that way.

Rochester Whips Syracuse, 14 Hits For 10-3

By The Associated Press

Weather conditions and a speeded up schedule contrived yesterday to limit the action in the International League to a single contest, Rochester hammering Nate Andrews and Ben Wade of Syracuse Chiefs for 14 hits and a 10-3 triumph.

The Newark-at-Toronto game was postponed because of the weather but the remaining teams were not scheduled, having played their Monday contests in twin bills Sunday.

Both Andrews and Wade, who have had big league trials, were off form and the former was blasted for 10 hits in the opening six frames. Wade was even more generous, being touched for four in the two innings he toiled.

They were opposed by Lefty Ed Wissman, who was scored upon in only one frame. Goody Rosen, veteran right fielder, punched out a single in the second frame that brought home two runs after Andrews had driven in the first counter.

That uprising gave the Chiefs a lead that went unchallenged until the fourth when the Red Wings pulled even. A three-run blast in the sixth put Rochester out in front.

Although that was all the action on the league playing fields, there was considerable activity in the business offices.

Cleveland of the American league sent catcher Jim Hegan to Baltimore Orioles, subject to 24-hour recall. Hegan, a native of Lynn, Mass., was with Oklahoma City of the Texas League last season where he batted .242 in 77 games. He finished the year with the Tribe.

Syracuse signed infielder Bill Brubaker former third baseman for Pittsburgh of the National league. He will be used in utility roles and had been with Rochester all spring until his release.

At The Regent

Abbott-Costello in "Keep 'em Flying" held over today, Wednesday and Thursday.

Buffalo Fighter Wins Lions Club Show Cup

TORONTO, May 4—(CP).—One Buffalo fighter won but three others were defeated in the four main bouts on the Lions Club show staged at Maple Leaf Gardens last night before a crowd of close to 4,000.

In the 147 pound class for the Globe and Mail Trophy Prentiss Hall, Buffalo, won a three-round decision over Jim Maradon, Toronto central Ontario champion.

In the 126 pound class Red Ward of Hamilton won the decision over Tommy Stonhouse, Buffalo. At 160 pounds Jackie Ray, Toronto, scored a technical knockout over Leroy Green, Buffalo, at 2.50 of the second round. Bruce Richardson, Toronto, took the decision over Bill Sylvestro of Buffalo in the 147 pound class. All bouts were scheduled for three rounds.

Richardson, a copy boy in the Globe and Mail editorial department, has only had 10 fights. He started to box in January. But he stepped out and cleanly outpointed Sylvestro. Richardson, given expert ringside advice by Harry Hurst, the Montreal professional, who is now in the R.C.A.F. at Manning Pool, had the Buffalo boy on the verge of a knockout, but he was too tired to put on the finishing touch.

The youthful copy-runner was substituting for Tony Brandino of Hamilton.

Joey Ferrier, Toronto, won a three-round decision over Red McCann, the Central Ontario flyweight king, and Dennis Fedorik, a Central "Y" stablemate of Ferrier's whipped the featherweight champ, Patsy Brandino. Brandino fouled Fedorik twice in the last round and lost what advantage he had held until that time. McCann and Brandino are both from Hamilton.

LONDON RUGBY.

LONDON, May 5 — (CP). — Four international and other service rugby games in London and the provinces this season raised more than $50,000 for war charities. A wider scale is planned for next season.

Ontario Bowlers Slump In Ohio

COLUMBUS, O., May 5—(CP).—Thirty-five Ontario bowlers wound up their stints at the American Bowling Congress yesterday without succeeding to get into the money.

The best doubles total turned by the Ontarians was 1,097, some 30 pins away from payoff territory. The top singles score of 558 was about 20 pins short.

Yesterday's keglers wound up Canada's ten-team entry, Winnipeg's two teams and Vancouver's one having bowled previously.

Nations' Fencing Bouts

LONDON, May 5 — (CP). — International color was given the London Public Schools' fencing championship with judges including men from the Netherlands, Belgian and Czechoslovakian armies and navies, and top-ranking British fencers, including Harry Cooke, undefeated British foil champion. A total of 143 schoolboys crossed foils in the competition.

Cootie Williams
AND HIS ORCHESTRA
SENSATIONAL TRUMPET PLAYER AT
Summer Gardens
Friday, May 8

Callura Beaten In Providence, Two Low Blows

PROVIDENCE, R.I., May 4—(CP).—Jackie Callura's string of victories in Providence rings was snapped last night, the Canadian featherweight champion from Hamilton, Ont., dropping a decision to Bobby (Poison) Ivy in a 10-round slugfest. Ivy weighed 130½, Callura 128½.

Two low punches, one in the ninth round and the other in the 10th, were charged against the Canadian and were instrumental in his loss of the bout, his first in four appearances here. Although Callura had point margins in those rounds they were scored for Ivy in accordance with Rhode Island boxing rules governing the landing of low punches, inadvertent or otherwise.

The punches in this case were inadvertent and apparently did no damage to the Hartford boy.

Ivy's ability to keep both hands busy also weighed in his favor with two judges and a referee, all of whom cast their ballots for Ivy. But Callura, a lusty puncher, had much the better of the hard hitting and was far fresher at the 10 rounds.

There were no knockdowns despite the ruggedness of the action. Ivy hit the deck a couple of times, however. In the seventh round he slipped and sat down and in the eighth he did it again when he lost his balance and was bumped, but not hit, by Callura.

The Callura family was not without a winner, however. Angelo Callura, brother of Jackie, needed but two minutes and 11 seconds to win the scheduled eight-round semi-final from Irish Jimmy Gilligan of Buffalo, 129¼.

Angelo, 127¾, staggered Gilligan with a looped left hook to the jaw early in the first round and in the process of trying to end the battle via a K.O. opened a gash over Gilligan's left eye. A second smashing punch to the same spot caused the cut to split wider and referee Tim Ferrick called a halt to activities and awarded Callura the verdict on a technical knockout.

Sold To Brooklyn

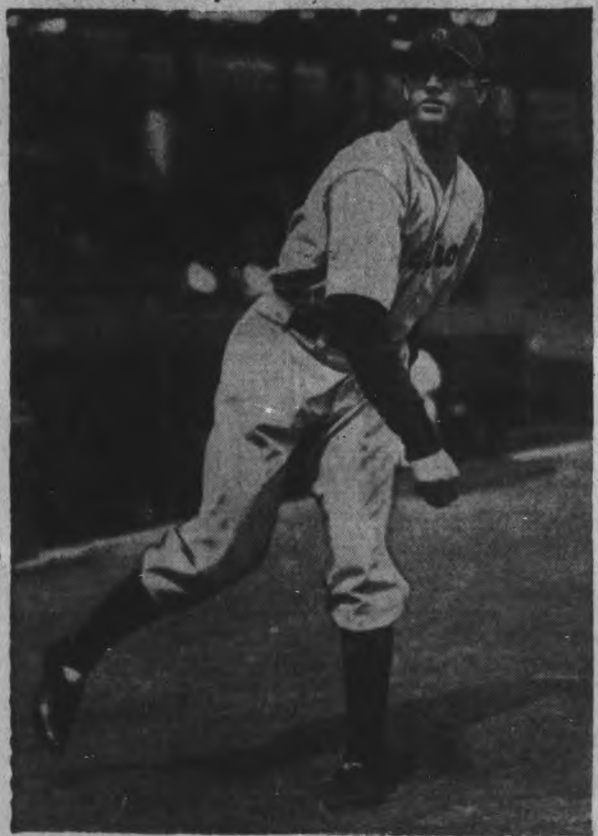

"Schoolboy" Rowe, a former ace of the Detroit Tigers, has been sold to Brooklyn Dodgers for the sum of $15,000.

Ocean Blue Steps Record Time

PIMLICO, Md., May 5—(AP). — Equalling a track record that has stood for many years, Crispin Oglebay's Ocean Blue made his 1942 debut a smashing victory in the $5,000 added Jennings Handicap here on Monday afternoon. The four-year-old son of Blue Larkspur and Anchors Ahead took command at the first jump and led throughout the six furlongs. Mrs. T. Christopher's Doublrab was second, beaten a Sullivan's Transfigure third. Four Sulivan's Transfigure third. Four scratches reduced the field to seven.

With Jockey Tommy Malley, who won the Pimlico Oaks with Vagrancy last Saturday, in the saddle, Ocean Blue stepped the six furlongs in 1:10 4-5 to become a coholder of that mark with Mainmast and Con Amore. The electric timer credited Ocean Blue with a half-mile in :44 3-5. The record for four furlongs here is :47 2-5. The record for the Jennings was 1:11 2-56, shared by Handy Tom and Battle Jack, the latter fifth in yesterday's fifteenth running.

With Transfigure the favorite, Ocean Blue paid a $23.70 mutuel to his scattered backers in a crowd of 8,000. The victory was worth $4,100 to the winner.

Richmond, representing A. J. Sackett, was the only horse to get close to Ocean Blue and that was directly after the start. Malley, once in front by a good margin, came in to save ground. Richmond weakened and Doublrab came through on the rail. In the stretch, Doublrab hung and Transfigure closed some ground but Ocean Blue, under hand riding, held a daylight advantage to the end.

Wartime Boosts Cycling Racing

CHELMSFORD, England, May 5.—(CP)—British cycling is to have a national track for the first time in history. The National Cycling Union has taken a 21-year-lease on the famous Herne Hill track where great crowds gathered in other years to watch international stars kick up the dust.

Although competitions have been few since the start of the war, there are more cyclists in Britain than ever before because of the transportation problem and membership in cycling clubs has increased sharply.

This Welterweight Escaped With Guns

GLASGOW, May 5.—(CP) ... eran welterweight boxed of the ... French forces, Sgt. Robert Tunner not only escaped to Britain from France, he brought an anti-tank gun and two machine guns with him on the boat. On reaching England in June of 1940 he joined a Scottish regiment, later transferring to the Free French.

Roger Vauchein, another Free French welter, was imprisoned in Russia after escaping from a German prison as a member of the French army. He was freed when the Soviet Union entered the conflict.

BASEBALL

INTERNATIONAL LEAGUE

	Won	Lost	Pct.
Newark	12	4	.714
Baltimore	10	8	.556
Montreal	9	8	.529
Jersey City	10	9	.526
Syracuse	9	9	.500
Rochester	8	11	.421
Buffalo	7	11	.389
Toronto	6	11	.335

Monday Results

Rochester 10, Syracuse 3
Newark at Toronto—postponed.

AMERICAN LEAGUE

	Won	Lost	Pct.
Cleveland	14	5	.737
Detroit	15	8	.652
New York	13	7	.650
Boston	12	7	.632
Washington	9	12	.429
St. Louis	9	13	.409
Philadelphia	7	15	.318
Chicago	4	16	.200

Monday Results

Detroit 6, Philadelphia 4
New York 6, Chicago 1
Boston 11, Cleveland 8
St. Louis at Washington—postponed.

NATIONAL LEAGUE

	Won	Lost	Pct.
Brooklyn	14	7	.667
Pittsburg	13	7	.650
St. Louis	10	8	.556
New York	10	10	.500
Boston	11	11	.500
Chicago	9	11	.450
Cincinnati	8	11	.421
Philadelphia	5	15	.250

Monday Results

Cincinnati 15, New York 4
Pittsburg 2, Boston 1
(Only games scheduled)

AMERICAN ASSOCIATION

	Won	Lost	Pct.
Milwaukee	14	4	.778
Kansas City	10	4	.714
Louisville	7	8	.467
Indianapolis	8	8	.500
Toledo	8	11	.421
Minneapolis	7	10	.412
St. Paul	5	8	.385
Columbus	5	11	.313

Monday Results

Minneapolis 7, Louisville 6
Kansas City 2, Toledo 1
Indianapolis at St. Paul—postponed.

HOME FROM ITALY.

LONDON, May 5 — (CP). — A former England International rugby footballer was among the British prisoners of war recently repatriated from Italy. He is Maj. Geoffrey J. Dean.

MOVIE TIME TABLE

Capitol — "The Corsican Brothers", 2.25, 4.40, 6.55, 9.00.

Regent — "Keep 'Em Flying", 1.30, 3.40, 5.35, 7.40, 10.00.

Centre — "All Through the Night", 1.25, 4.15, 6.55, 9.45; "I Can't Give You Anything But Love", 3.05, 6.00, 8.50.

A FAMOUS PLAYERS Theatre
CAPITOL Today
EDWARD SMALL presents Alexandre Dumas' AMAZING ADVENTURE ROMANCE!
THE CORSICAN BROTHERS
DOUGLAS FAIRBANKS, JR.

With Ruth Warrick - Akim Tamiroff - J. Carrol Naish
PLUS! COLOR CARTOON "CRAZY CRUISE" and Latest News Events
Extra! To-night On Our Stage 9 P.M. "THE FARMER ASKS A QUESTION" See and take part in this great radio program. Cash prizes! Fun galore!

Riverside Pavilion
HASTINGS
FOR SALE
For Particulars, Write
J. WINEBERG
410 Crawford St., Toronto

Regent
HELD OVER
To-day, Wed. Thur.

PLUS! "HERE COMES THE CAVALRY" IN COLOR
ALL THE LATEST NEWS - COLORED CARTOON
Attend Daily Matinees If Possible

CENTRE TO-DAY AND WEDNESDAY
2—FINE FEATURE HITS—2

with JANE DARWELL · FRANK McHUGH · PETER LORRE · JUDITH ANDERSON
And On The Same Program
"I CAN'T GIVE YOU ANYTHING BUT LOVE"
With Broderick Crawford and Johnny Downs
Extra! Canadian Universal Newsreel

CHEX Radio Broadcast

1430 ON YOUR DIAL

TUESDAY, MAY 5

6.00—C.P. News
6.10—Interlude
6.15—Old Timers
6.30—Laugh Parade
6.45—Song Recital
7.00—C.P. News
7.07—Sportscast
7.15—Songs of the West
7.30—Secret Service Scouts
7.45—George Wade's Cornhuskers
8.00—C.P. News
8.05—Number Please
8.15—Young Man and Piano
8.30—Old Time Music
9.00—The Farmer Asks A Question
9.30—As You Like It
10.00—C.P. News
10.10—War Commentary
10.15—Riding The Range
10.30—Make Believe Ballroom
11.00—C.P. News
11.10—Organ Interlude
11.15—God Save The King

WEDNESDAY, MAY 6

7.30—O Canada
7.35—Farm Fair
7.45—Morning Cheer
8.00—Canadian Press News
8.10—Your Hit of the Day
8.15—Breakfast Varieties
8.45—Morning Devotions
9.00—Canadian Press News
9.05—Breakfast Varieties
9.30—Here Comes the Band
9.45—Southland Singing
10.00—C.P. News
10.05—Accordiana
10.15—Petite Musicale
10.30—Stars Over Hollywood
10.45—Between You and Me
11.00—C.P. News
11.05—Organ Interlude
11.15—Port Hope Salute
11.45—Parade of Bands
12.00—News of Hollywood
12.15—Musical Sketches
12.30—National News
12.40—Tropical Moods
12.45—Farm Folks Hour
1.00—C.P. News
1.05—Farm Folks Hour
1.30—Microphone, Piano and Celia Foster
1.45—Talking Drums
2.00—C.P. News
2.05—Tops In Pops
2.30—Presenting
3.00—Canadian Press News
3.05—Melody Matinee
3.30—Sincerely Yours
3.45—A to Z in Novelty
4.00—Canadian Press News
4.05—Melodies
4.15—Marching To Victory
4.30—Make Believe Ballroom
5.00—Canadian Press News
5.05—Master Singers
5.15—Lindsay Salute
5.45—Melody Parade

CO-OP DANCE
at the
CO-OP HALL
TO-NIGHT
9 p.m. E.D.T.
Music By
GALLOWAY'S ORCHESTRA
Admission
Gentlemen 40c - Ladies 25c

MARKETS

FRUITS AND VEGETABLES

TORONTO, May 5 — (CP). — Wholesale fruits and vegetables remained unchanged today.

TORONTO POULTRY

TORONTO, May 5 — (CP). — Poultry prices remained unchanged today.

TORONTO CHEESE

TORONTO, May 5 — (CP). — Wholesale cheese prices were unchanged today.

Quotations were: New cheese, whole, 23c; triplets, 23½c; cuts, 24c.

TORONTO PRODUCE

TORONTO, May 5 — (CP). — Produce market prices here today as reported by the Dominion Department of Agriculture follow:

Eggs.—A-large, 32c; A-medium, 31c; A-pullet, 25 to 26; B, 28 to 29c; C, 27c.

Churning Cream, wholesale.—No. 1, lb. 36 f.o.b., 39c delivered; No. 2, lb., 33 f.o.b.; 36c delivered.

Butter, wholesale.—First grade solids, 35c; second grade solids, 33½ to 34¼c.

15,000 Instructors

OTTAWA, May 5 — (CP). — Labor Minister Mitchell said to-day that 15,000 war plant job instructors can be produced for Canadian industry within the next three months through a new training program inaugurated to-day at Montreal.

The inaugural course began under Clifton H. Cox of the Training Within Industry Division of the United States War Production Board.

Practise Bombing In Duce's Back Yard

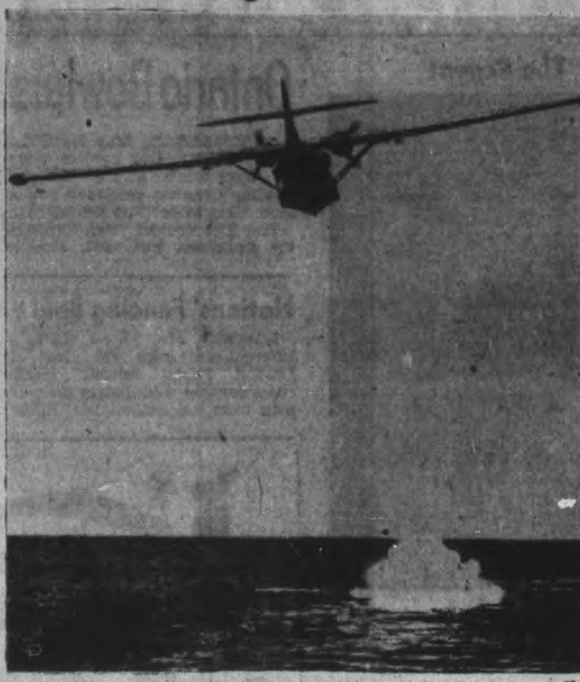

In between patrolling the seas in search of subs and flying over shipping lanes to protect them against undersea raiders, this Catalina bomber of the R.A.F. is practising bombing while flying over the Mediterranean Sea. The bombs are not of the demolition type, but are made containing a smoke discharge. The real McCoy costs plenty of money, and there is no sense of wasting precious green backs in mock bombing, even if it is on Mussolini's doorstep.

Col. Ralston said policing the railways and evacuating the Japanese was not the army's job but he would call the matter to the attention of the ministers concerned.

Replying to a number of suggestions about the regulations and their enforcement the minister generally avoided statements of policy pending receipt of the committee's recommendations.

He said Government policy on the continuance of the ban on the Communist Party was not settled and the Government would give careful consideration to the recommendations of the committee. Conservative Leader Hanson asked for a statement on the internment of Communists.

The Franceschini Issue.

Replying to questions from John Diefenbaker (Con. Lake Centre) the minister said the original detention of James Franceschini prominent Italian-born Toronto contractor, was justified on the basis of information in the hands of the police.

Subsequently the former Minister of Justice, the late Rt. Hon. Ernest Lapointe, ordered Franceschini's release on the grounds he was no longer likely to be a danger to the state and Mr. St. Laurent said the release was also warranted. He added it would, in his opinion, be recommended by one of the committees which now advise the minister on applications for release from internment.

While Franceschini was interned one of the former one-man advisory committees made a report on his case and Mr. Lapointe on the basis of the report decided to order continued detention. He said the minister, answerable to the House, had to take responsibility for all detention orders. The order for release came later.

"The information is that this man's health was such that without surgical intervention his life was a matter of days," said the Justice Minister. "That being the condition of his health, it was felt at that time releasing him would not in any way endanger the safety of the state. There are no grounds which have developed since which, in my opinion, would justify reinternment.'

The committee appointed consists of 15 members— 10 Liberals, three Conservatives, one each from the New Democracy, and C.C.F. groups.

MORE ABOUT—
Alies Drop Glove

Continued from Page 1

Britain are in accord that Madagascar will, of course, be restored to France after the war or at any time the occupation of Madagascar is no longer essential to the common cause of the United Nations.

"In view of the fact that the island of Madagascar will be held in trust for France, in order to protect it from attack by any one of the Axis powers, any warlike act permitted by the French Government against the Governnment of Great Britain or the Government of the United States would, of necessity, have to be regarded by the Government of the United States as an attack upon the United Nations as a whole."

Approval of the occupation demonstrated the hardening of Washington's attitude since Laval's appointment as chief of government April 16 the day before Laval came to power the state department had announced it would recognize the deal with whatever government was in control locally of French possessions—either Vichy men or Free French.

An island of nearly 4,000,000 populaion Madagascar lies in the Indian ocean opposite Portuguese Kozambique, sheltering the 250-mile-wide Mozambique channel off the African east coast.

The east coast is almost a straight line with a mountain range down the island's backbone. Its lush acres are devoted to extensive cultivation of rice, tobacco, coffee and hardwoods.

Signs of Nipponese Coup.

There were many signs that a Japanese move into the area was impending.

Four days ago the French cruisers Montcalm and Marseillaise and the submarine tender Jules Verne were reported to have arrived at Madagascar. Vichy explained they were there to keep the island out of foreign hands. Whether any resistance was offered the British forces was not announced.

A British press despatch said yesterday that Madagascar reservistz were being called up. A correspondent at Tananarive, capital of Madagascar, was able to get through a report recently that Free French on the island were being rounded up and imprisoned under orders of Gen. Armand Annet.

There have been a number of anti-British broadcasts from Madagascar, and the Paris radio has spoken of an Allied campaign for the occupation of the island.

MORE ABOUT—
Heavy Blows

Continued from Page 1

precision equipment."

German bombers, which observers said apparently were escorted by fighter planes for the first time in their current "reprisal" raids struck sharply at two southern English coastal regions and the government stated "some casualties and damage were caused." The force was estimated by one watche rat 30.

The German radio said strong Nazi formations last night dropped explosives and incendiary bombs on Cowes, on the channel coast in the Portsmouth area, and also made Eastbourne, just west of Dover strait, a night bombing target.

It was assumed the fighters were assigned in an effort to reduce losses such as were encountered at Bath, Exeter and York.

BETTER WATCH OUT

The boa constrictor of South America is the largest of snakes.

Flies For De Gaulle

Lieut. C. F. Stehlin, 20, pictured here, is the only American serving ith the Free French Air Force. He owes this distinction to the fact that he is the son of a famous American "Ace" who served with the French in the last war—Col. Stehlin of the Lafayette Squadron —and also to his own career in the present war. Lt. Stehlin, who until the French collapse, served with the American Field Ambulance Service in France, was awarded the Croix de Guerre at the age of only 18.

BAD BREATH is a friends-loser

Play safe. Use COLGATE'S TOOTH POWDER

"You see, Colgate's Tooth Powder has an active *penetrating* foam that gets into the tiny hidden crevices between your teeth . . . helps clean out decaying food particles and stop the stagnant saliva odours that cause much bad breath."

TIP TO SMOKERS!

Colgate's Tooth Powder is a grand way to guard against tobacco stain! It quickly helps remove dull, discolouring film . . . gets hard-to-clean teeth sparkling with all their natural whiteness and lustre. Start this easy, pleasant way to clean, sweet breath . . . sparkling, attractive smiles—*today!*

COLGATE'S TOOTH POWDER

12½c, 25c, 40c

CLEANS YOUR BREATH AS IT CLEANS YOUR TEETH

PALMOLIVE

the only leading beauty soap made with beauty-rich Olive and Palm Oils

CLEANSES DEEPLY YET WITHOUT IRRITATION

RICH LATHER SOOTHES AS IT GENTLY CLEANSES

GIVES YOU A PETAL-FRESH DAINTY FRAGRANCE

Keep that Schoolgirl Complexion with

Sub Offers Food To 21 In Boat

TORONTO, May 5.—(CP)—Chief Engineer Dan Lockwood told here yesterday how he and 20 of his mates survived the sinking of their merchant ship by a Nazi U-boat.

Struck by a torpedo, the ship sank in five minutes, said Lockwood. The crew managed to get to one of the lifeboats lowered and the submarine then came to the surface and ordered it alongside.

"The U-boat commander asked the name of our ship and her tonnage. Then he asked me if we had any sea biscuits and drinking water. I told him we had. He asked me if any of our crew were injured and I told him no, although I was scalded from the waist down."

Lockwood said at his request the commander had given him the position of the lifeboat and the course to the nearest land. The lifeboat picked up the remainder of the survivors but the cook and wheelsman died before they could be rescued. Theye were in the lifeboat 30 hours before a rescue ship picked them up.

Now fully recovered, Lockwood is going back to sea within the next few days. He is well-known among lake sailors and has been engineer on the City of Kingston, City of Windsor and Lennox. He makes his home in Kingston during the off season.

Hog Quotations In Peterborough

TUESDAY, MAY 5

Canada Packers quote:

Hogs—$14.60, plus transportation.
Sows—No. 1, 10½c; No. 2, 10c.
Calves—Top, 14c.

Butter.—No. 1 prints, 37c; No. 2, 36c; No. 1 solids, 35½c; No. 2, 34½c.

Eggs. — A-large 26; A-medium, 24c; B, 21c; C, 18c.

Cream.—No. 1, on truck, 36c; delivered, 37c.

The Quaker Oats Company quotes: Ontario Winter Wheat: No. 1, $1.13; No. 2, $1.12; No. 3, $1.11. Milling oats, 50c.

New Quisling Guards

LONDON, May 5 — (CP).—Dispatches from Stockholm said today that the bodyguards of Vidkun Quisling, Nazi puppet Premier of occupied Norway, had been replaced by specially German-trained Norwegian police "of a fair Germanic type" and that the grounds around Quisling's residence now bristle with anti-aircraft guns.

The original bodyguards were said to have been dismissed because they "were not selected with sufficient care" and because "certain incidents occurred."

Killed In Far East

A photo of Melville Jacoby, Far East correspondent for Time and Life magazines, who was killed in the same air accident in which Brigadier-General Harold H. George lost his life in Australia. Jacoby reached Australia from Bataan last month after living with the beleaguered American-Filipino forces.

MORE ABOUT—
Little French Fight

(Continued from Page 1)

and attempting to define the future would rather be tempting Providence."

He stressed, however, that the action was essentially 'a United Nations strategy and the British were merely the agents to carry it out."

With the lessons of French Indo-China (where the Japanese gained bases and concessions by treaty) and Syria (which the Vichy French defended against British-Free French forces) still fresh in mind, the commentator said it "would be the height of folly to suppose that the Vichy Government would lift a finger to resist the Japanese threat to Madagascar."

The occupation of Madagascar was called an action to "forestall a Japanese move against the Diego Suarez base.

Blow If In Jap Hands.

Japanese occupation of the French island would have had the 'gravest strategic consequences on vital sea communicaitons," one British authority asserted.

"Since the accession to power of Pierre Laval the Axis threat to Madagascar had become greater than ever," he continued, "and the seriousness of that threat had been underlined during the past two or three days by the fact that Japanese Admirals Nomura and Abe are apparently in Vichy where they are being handsomely entertained by the Vichy Government."

A Reuters pispatch said the admirals, Japanese co-ordinators of strategy with Germany and Italy, had left by air for Berlin to-day. They had been expected to remain, according to Vichy advices yesterday.

The British commentator said their presence in Vichy had been taken here as a sign that "yet further concessions by the Vichy Government to the Axis and, in particular, to Japan" were imminent.

Even before Lavals restoration to power, he said, Vichy France had proved its unreadiness to "take the necessary measures to prevent its outlying possessions from being used by Axis powers as bases or stepping stone for the purpose of Axis strategy."

MORE ABOUT—
New Age Class

Continued from Page 1

men from one province should not be assigned to army units from other provinces unless it was absolutely necessary and the Minister agreed it should be done when necessary.

I the last war, he said, his unit did not "trn up its nose" at reinforcements from any part of Canada and if the manpower of the country was to be used who were available for service at the moment had to be sent to the units which needed men.

George Cruicksnank (Lib. Fraser Valley) saiad he thought strategic snggestons from private members of parliment about the west coast defences and other matters were of little value.

"I suggest he (Col. Ralston) have a condensed report of some of the strategic points brought forward by some of the armchair generals here sent to Hitler and he will call the war of at once,'" he said.

Mr. Cruickshank did object, however, to the quartering of Japanese in box cars along the main line railways leading out of British Columbia as there were vulnerable points at which a handful of gunpowder would disrupt the lines,

We Invite All
ATHLETE'S FOOT
Sufferers

No mater how long you have suffered with Athlete's Foot, no matter what you have tried to get rid of it, if just one small bottle of Cortisol does not show you the quick, easy way to clean up this trouble, it costs you nothing. Go to Tamblyn's and get a bottle of Cortisol to-day. The very first application will stop the itching and burning and a few days' use will completely kil lthe germ causing the infection. Remember your money back if you are not pleased. Clean, inexpensive, Cortisol will give quick and pleasing results.—(Advt.).

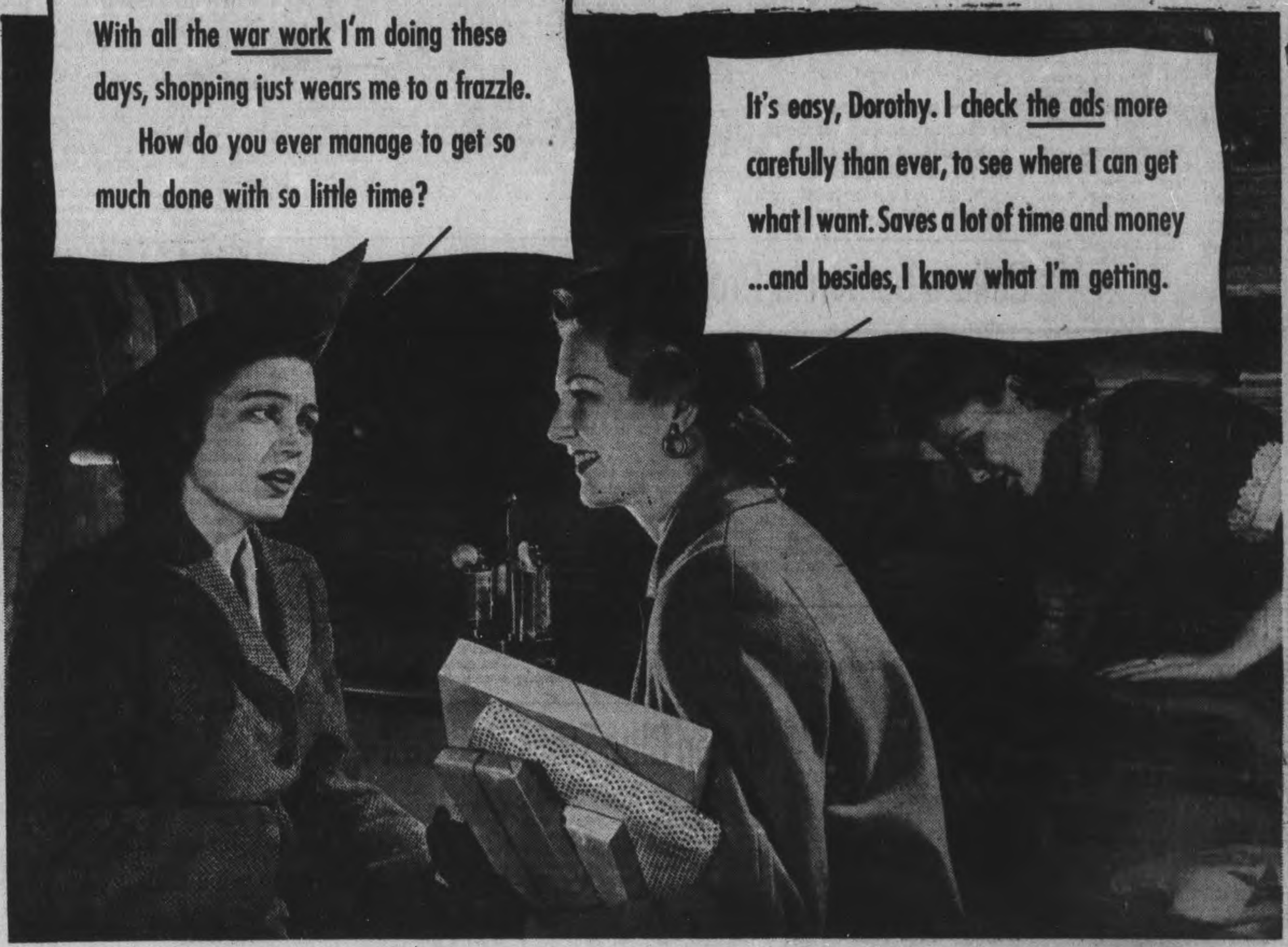

In wartime, ADVERTISING performs even greater services for you

For all of us, life is different from what it used to be. All of us are busy with war work and war problems. All of us are pressed for time. All of us are watching our expenditures more carefully than ever. Anything that saves us time and energy and money performs a very vital service today. Advertising does that.

In days like these, advertising performs even greater services for us than in normal times. In days like these, especially, we are thankful that we have advertising to rely upon. It gives us up-to-date and reliable buying news...something which we need today more than ever before. • It tells us of new products and services...new prices, new uses, new sizes, new containers. It advises us on how to economize, how to conserve what we have...and how to cooperate with the government's war program. It instructs us on what to do to protect our lives and our homes in case of emergency. It lets us know what the manufacturers of rationed products are doing to help win the war. • Above all else, it maintains the flow of available goods from producer to consumer...and in doing this, advertising not only makes it possible for millions of people to keep their jobs in factories, stores, and offices, but also protects, for the peacetime years to come, the high standards of American life ...*Advertising, which has served you and the nation so well in the past, is serving you and the nation even better today.*

☆ *The Bureau of Advertising ☆ Canadian Daily Newspapers Association ☆ of which this newspaper is a member* ☆

The Peterborough Examiner

VOL. LXXXV, No. 105 — PETERBOROUGH, TUESDAY, MAY 5, 1942

MAIN STREET TOPICS

CHIMNEY FIRE.

The Fire Department answered a call put in at 5:30 on Monday afternoon from the home of A. Cummings at 386 George Street. It was a chimney fire, and Chief Gimblett reported that there was no damage.

CHANGE OF WEATHER.

A farmer's wife who was in town on Monday for the first time in a couple of weeks told this story. It seems that the ladies have been waiting for several days to make the trip to town, but the men refused to leave the fields as long as the nice weather continued. So finally in desperation on Sunday, the ladies sent up a few prayers for a break in the weather, and their prayers were answered.

MORE GLASS.

For some days now citizens have been warned about leaving broken glass around on the roads, yet on Monday night someone left a large bottle which was completely shattered cluttering up half the roadway at the corner of Brock and Aylmer Streets. A number of cars, whose drivers were unable to see the glass in the dark, were driven straight through it and this will certainly not improve their tires.

NO ACTION YET

Hector McKenzie, 280 Monaghan road, reminded the Council Monday night that the city had not yet fulfilled its undertaking to him when he built the house in 1938. The level of the sidewalk was to be raised, and with that prospect the lawns were built up and kept six inches higher than the present level of the sidewalk. Mr. McKenzie wrote the council that he was not solely concerned about his own interests, especially in regard to a boulevard, but also because he has seen pedestrians sloshing through the slush of three winters without any sign or action by the city. The letter was turned over to the Board of Works.

CITY BUYS SUPPLIES

Tenders accepted by the Council Monday night in a report presented by Alderman Sullivan for a special purchasing committee were: cement from T. A. Rehill and Company at $2.80 a barrel, f.o.b. the dealer's warehouse; also gasoline requirements for twelve months beginning May 1 from McColl-Frontenac Oil Company at 29½ cents a gallon for No. 1 grade and 27½ cents for No. 2 grade, all taxes included. It was also decided to buy road oil from Imperial Oil Company, but that an order of at least one car be given to the British American Oil Company.

NEW SABOTAGE.

There was another false alarm turned into the Fire Department on Monday making the second in the space of a week. This is to be looked upon as the equal of any kind of sabotage and the penalties for the culprits are severe, six months in jail or a fine of $50.00.

C.P.R. CROSSINGS.

T. F. McArthur, C.P.R. freight agent, wrote the Council on Monday night that the company's crossings had been attended to "and all are in good condition." The Council had objected to the crossing of the highway at Kendry, and its local grievance was mainly directed to the C.N.R. for delay in levelling the crossing at Charlotte Street. "Get after the C.N.R. again," Alderman Gordon said.

"CAVALCADE OF CANADA"

The students of the Peterborough Normal School are this evening repeating their very highly successful production "Cavalcade of Canada," but preceding this there will be an inspection of the exhibits of handicraft work by the students in social studies and manual training. Home economics and art studies will also be shown and finally there will be the crowning of the May Queen and the valedictory address. The public is invited, with the viewing of the exhibits starting at 7.00 o'clock and the concert at 8.30. All proceeds go to the War Victims' Fund.

DOCTORS ON CALL.

The Peterborough Doctors are observing Wednesday Afternoon as a Half-Holiday throughout the year. Those on call on Wednesday Afternoon and Evening of this week are: Dr. F. O'Reilly, Dr. A. E. Hammond, Dr. H. V. Dobson.

THURSDAY, MAY 7
PETERBOROUGH LODGE NO. 111, I.O.O.F.
69th ANNIVERSARY
Presentation of Jewels and Past Grands' Night. Initiatory Degree will be conferred. All brethren cordially invited.

HAIRDRESSERS IN GREAT DEMAND!
POSITION GUARANTEED
To Helen's Beauty School Graduates
Government Chartered for Day or Evening Classes.
Booklet on request.
Small Monthly Payments.
HELEN'S BEAUTY SCHOOL
768A Yonge Street - Toronto

YOU CAN GET A $100 LOAN FOR $7.10
(TOTAL COST)
Repay in 6 Monthly Payments of $17.85 each

Cash Loan You Get	Choose a monthly payment plan: 6 paymts	10 paymts	12 paymts	15 paymts
$ 25	$ 4.46	$ 2.78	$ 2.36	
50	8.93	5.57	4.73	
75	13.39	8.35	7.09	
100	17.85	11.13	9.46	$ 7.78
125	22.32	13.92	11.82	9.73
150	26.78	16.70	14.18	11.67
200	35.71	22.27	18.91	15.57
300	53.56	33.40	28.37	23.35
500	89.26	55.66	47.28	38.91

Just come in, phone, or write us. $20 to $500 loans made on your own signature. No endorsers. Others not notified. Fair treatment in case of sickness or unemployment. Quick service. Payments include charges of 2% monthly as authorized by the Small Loans Act, 1939. No obligation if you do not borrow.
HOUSEHOLD FINANCE
Corporation of Canada
Established in Canada 1928
PETERBOROUGH, ONT.
Second Floor, Lansfield Block
177 Charlotte St., Opp. Loblaws
M. E. Holt, Manager Phone 5841

Community Fund Drive To Start Friday, May 15

Peterborough War Services and Community Fund received its first boost on Monday night when the Peterborough Lions Club voted the sum of $100 to start the fund off, and every member pledged his solid support to see that the objective of $60,000 would be reached.

Comment in the downtown section indicated everyone had that "let's put it over" feeling, and the canvassers should have little difficulty raising the $60,000 in the seven day period from May 15 to May 22. $30,000 of this money goes to the Red Cross and the balance is divided among the local charitable organizations engaged in war and welfare work, of an essential character.

Last year the committee asked for $85,000 and received $124,000 which included $10,000 from the county. This year however they are asking for $60,000 and one reason for the reduction is the fact that the Government is maintaining the Y.M.C.A., Salvation Army, Canadian Legion huts war work out of revenue thus relieving the municipalities of the direct burden of maintenance during war time.

However every agency in the city particularly both orphanages have as a result of the war, been forced to assume a greater job in the set-up, and consequently the costs are higher. All organizations are doing their utmost to retain the delicate balance between the family unit, and society itself, in the face of wartime distractions and temptations, and money must be forthcoming to continue this valuable work.

A breakdown of the objective reveals the following: The industrial division is being asked for $25,000, while last year they received $45,000. The Special Names committee which consists of a list of 140 names of firms and individuals will be asked for $20,000. Last year this bracket accounted for $38,000. The Retail Division, covering downtown stores, offices, commercial houses is seeking $12,000, less than half of the objective previously obtained. The Ladies' Division is going after $3,000 and during the last Community Fund effort it was $8,000. Taking out the special names the drive boils down to the fact that one dollar and a half from everyone in the city and suburban area will take care of all the needs of the agencies listed during the current year.

On Friday, May 15, a dinner will be held at the Empress Hotel at 6.15 to launch the campaign, and at this meeting team captains and canvassers will get their final instructions. Every man and woman working on the campaign, has plenty of work to do without the Community Chest campaign and are therefore anxious to get the job done in record time. There will be a report luncheon on Tuesday noon, May 19, and a final report dinner at 6.15 on Friday, May 22. The dinners will not affect the contributions to the campaign because their cost is being borne by local industrial firms.

The Peterborough War Services and Community Chest Fund is authorized to act as a collection agency for the Red Cross, and the $30,000 being sought in this city is Peterborough's contribution to the $9,000,000 Red Cross appeal for all Canada.

It is understood that time payment of contributions through the salary deduction method will be arranged should any of the employees wish it.

On Monday evening, the publicity committee met in the office of H. L. Garner, chairman of this committee, and discusseed a program of publicity aimed at advising the people of the needs that exist and seeking their whole-hearted co-operation. Ross Dobbin and Gordon S. Matthews sat in at the meeting, and the members of the committee are as follows, H. L. Garner, chairman, Clare Collins, Dave Diplock, Jim Wharry, J. H. Jamison, Adjutant Norman Buckley, secretary and G. H. Roper, acting general secretary for the drive.

Recruits Have 10 Days To Join Rangers

City and district men who hope to join the Rangers must do so within ten days or their chances of getting in will have just about vanished. Before May 15, this regiment which has now about 235 men, all ranks, will move into new training quarters at Camp Niagara-on-the-Lake, and recruiting for the unit will stop in this city.

All men called up for reserve army training, and this includes the May draft of several hundred, can still be accommodated in the ranks of the Rangers, as 807 men and officers are required to bring the unit up to war establishment. Any of those who believe they can join the Air Force, can question the men from this city who stood in line with more than 400 other men at Toronto during the past week, only to be told to fill out an application, and await the call for a medical which may not come for six months. In the meantime, they must respond to the compulsory training call, in Peterborough for two months, then to some other camp across Canada.

Officers said today that the man who waits until the last minute and then expects everyone to break a leg getting him into the Rangers is causing extra work, and showing much of that attitude which should have been dispelled by the seriousness of the world situation.

It was reliably reported at headquarters of the Rangers that they must be in camp at Niagara by May 15, and this would indicate that recruits who are flocking to join Active Service units in other cities will be given a chance to fill the ranks of this regiment which should be made up solely of Peterborough city and district men.

The recruiting office will be open until ten o'clock at night for the convenience of applicants, and every man who receives his call, or any others seeking information is invited to call at the recruiting office and all information will be gladly given.

94 Births Recorded During Past Month

Of the 94 births recorded in Peterborough last month, 68 were those of families living in the city, 26 were of non-resident families. Three babies were born to unmarried parents. Of the 30 deaths, 17 occurred in hospital, and four of them were non-residents.

Forty-one marriage licenses turned $205 into the treasury and city licenses in April amounted to $1,493.66. In that amount bicycle licenses bulked largest for $600, billiard tables $500, transient trader (1) $250, plumbers $40, junk shops $30, and so no down the list.

Police court fines collected totalled $726.25 last month, of which the city's share was $365.52. The province got $243.73.

Three applications for mothers' allowance and four for the old age pensions were approved by the local board.

Increase Is Voted Deputy Fire Chief

Increased $200 from May 1, the salary of George Smith, deputy Fire Chief, was fixed at $2,000 a year by a bylaw passed by the council last night.

Alderman Sullivan, chairman of the fire and water committee, explained that Mr. Smith had received an offer of $2,400 a year to go overseas and take charge of a fire company in the Old Country.

"Our department has already parted with five men for the service," Alderman Sullivan said, "and only three of them have been replaced. We all feel that Mr. Smith is a very efficient man, and Chief Gimblett is of the opnion that he could not get anyone of equal ability to take Mr. Smith's place if he left."

Utilities Property

A bylaw authorized that a property on Romaine street be set aside for the Utilities Commission for the consideration of $1,000. The council holds the title to the land, but the Commission had complete use of it. This property is on the south side of Romaine street immediately west of the C.N.R. to Port Hope.

LONG AND HIGH

The Andes system is the longest and highest mountain range in the world.

FARMERS — WOOL

Bring or ship your wool to our Government Registered Warehouse. You will receive maximum government prices according to grade.

The following licensed collectors are acting on our behalf. Contact them to collect your wool:

Harry L. Jopling, Peterborough.
Harry Deyell, Omemee
L. Rice & Sons, Lindsay
Alfred Rich, Oakwood
H. Peterseil, Hastings

G. Whitaker & Co. Ltd.
OFFICE, 192 HUNTER ST.
Warehouse, Simcoe St. (Rear of Dewart Milling Co.)
'Phones—Office 5753; Warehouse 4562

Escaped Nazi Flier Captured

Lieut. Peter Krug, Nazi flier who fled from a Canadian internment camp at Bowmanville and entered the United States at Detroit, was captured by F.B.I. agents in San Antonia, Texas. The Nazi flier is pictured here as he was questioned by the F.B.I. agents.

Draw For Pig Nets Sum Of $27.75 For British War Victims Fund

Many and varied have been the means by which money has been raised to help sufferers from air raids in Britain, but so far as records of the secretary of the fund go, today there is recorded the first that has come to hand with the whole proceeds of an effort coming into the fund as the result of a draw on a pig.

Two pupils from School Section No. 4 Chandos, Wally Reynolds and Doreen Bullied are responsible for this and they made a really good effort of it at that.

The pig was donated by George H. Bullied of Lasswade, and the splendid sum of $27.75 was realized as a result of the students work, and was forwarded into fund headquarters by J. G. Reynolds, the teacher of the school.

For consistency of effort for the fund, the employees of the Brinton-Peterboro Carpet Co. Ltd. have given a lead which is a real shining light in the records of activities on its behalf, and for the main part it has represented a regular collection on pay days and represents the giving of thousands of the smallest coins of the realm to make a total of $552.50 turned in to date with their 43rd donation in an amount of $10, which is listed today.

Another contribution of $3.00 has been added to the proceeds from the sale of tickets being sold by Mr. and Mrs. John E. Parker of Norwood on three prizes donated by two of their relatives living in Toronto, which brings the amount that they have realized on this particular effort to date up to $31.50.

The draw for these prizes will be made on Friday, May 15, in the Town Hall at Norwood, which is being sponsored by them, also in the interests of the fund, and tickets will be available that night in time to be included in the draw.

About $16.00 was left over after cabling £500 to the Lord Mayor of London on Monday so with today's receipts there is now a balance on hand of $58 to start thenext donation off with. On Sunday night the Cathedral City of Exeter received its second bombing in about one week's time, giving ample proof of a terrorism that is only superseded by the inhuman slaughtering of hundreds of innocent people on the continent as hostages for something they had no hand in at all.

Previously acknowledged	$40,764.51
Proceeds of sale of tickets for draw on a pig donated by George H. Bullied of Lasswade, sponsored by Wally Reynolds and Doreen Bullied, per J. G. Reynolds	27.75
Further proceeds sale of tickets on draw sponsored by Mr. and Mrs. J. E. Parker, Norwood	3.00
Brinton - Peterboro Carpet Co. Ltd. employees (43rd donation)	10.00
Total to date	$40,805.26

Col. Rutherford Writes Mayor

A letter from Lt.-Col. W. S. Rutherford, officer commanding the Stormont, Dundas and Glengarry Highlanders overseas, was read at Monday night's meeting of the city council. He has succeeded Lt.-Col. R. T. E. Hicks-Lyne of this city, and in that change of command Mayor Hamilton wrote to Col. Rutherford congratulating him on his appointment, and sending him the good wishes of the people of Peterborough.

Col. Rutherford thanked His Worship for his thoughtful and kindly letter. "I have command of one of the finest regiments in the Corps," he added, "and I am most proud to be connected with it. Many of the men are from your city. Lt.-Col. Hicks-Lyne was at one time identified with my old regiment, the 75th Toronto Scottish. Lately I have lost two excellent officers from Peterborough in Jim Turnbull and Alan Macnab due to the new age limit. They will make their weight felt in their new jobs in Canada. Of that I am quite sure. In the meantime I have younger officers to take their places such as Graeme Falkner, and the regiment will be heard from before this war is finished.

"Again many thanks for your kind wishes, and if there if anything I can do at any time to co-operate I shall be only too pleased."

Obituaries

MRS. JOHN CUPOLI

A life of service to the church and her family was brought to a close, May 5, with the death of Mrs. John Cupoli, formerly Pasqualina Minicola, of 529 Elm street, after a short illness.

The daughter of the late Philip and Lucia Minicola, Mrs. Cupoli came to Peterborough from Italy at an early age and has resided here for nearly 60 years. She was a devout member of St. Peter's Cathedral and was a member of the Catholic Women's League and St. Peter's Altar Society.

She is survived by her husband John Cupoli, three sons, Louis and Thomas of Peterborough, and John, R.C.A.F., Camp Borden, and five daughters, Anne and Alma of Peterborough, Mrs. Louis Marcotullu, Windsor, Mrs. Frank Bertotti, Detroit, Mich., and Mrs. William Tannicella, Detroit, Mich. There is also a sister, Mrs. Margaret Sabatino, Lakefield, and two brothers, Ed Minicola, North Monaghan, and Joseph J. Minicola, Peterborough. There are thirteen grandchildren.

The funeral will take place Thursday morning from 529 Elm street. Requiem Mass will be celebrated at 9 o'clock in St. Peter's Cathedral. Interment will be in St. Peter's Cemetery.

Health Through Chiropractic And Electro Therapy

For the past year a new, modern Chiropractic office has been operating in Peterborough. It is devoted to the practice of the science of Chiropractic and Drugless Therapy using the latest technique and manipulative therapy including: Chiropractic spinal adjustments, foot adjustments, Radionic Examination and Treatment, Ultra Short Wave, Infra Red, Cold Quartz Ultra-violet Lite, and High Frequency.

THE HEALTH SERVICE that is available as this office is complete in that it combines the best Physio Therapy plus Chiropractic which are two of the best known Natural means of restoring health.

GEORGE T. SHARPE D.C., D.D.T.
CHIROPRACTOR & ELECTRO THERAPIST
177 CHARLOTTE ST. Opposite Loblaws PHONE 9010

Commends City On Sound Administration

"The City of Peterborough is another progressive Ontario municipality that is hitting the bell on sound administration and financing, as indicated by its auditor's report for 1941, just off the press," says "The Listening Post," publication of the Canadian Federation of Mayors and Municipalities.

In 1930 Peterborough's tax rate was 39.2 mills, without including the rate for garbage collection and disposal. For 1942 the rate is 30 mills, including the garbage rate; a reduction from last year's rate of 2.8 mills.

The total tax levy was $926,000, while last year it was $805,000, a reduction of $101,000; and this year an additional $76,000 was sliced from the tax demand.

In 1941 the city collected better than 93 per cent of its taxes for that year, and altogether more than 104 per cent of the amount of the current roll was received. The city's net debenture debt was only $1,627,065 at the end of 1941.

While new building figures have been climbing above a million dollars annual for several years, the assessment per capita has been cut from $1,106 in 1941 to $1,028 last year. All this reflects a prosperity based on sound principles. The city passed through the last decade of severe testing on an even keel, paying off debts from accumulated funds easily while refusing to issue a new debenture for anything. It was "pay as you go" to a fine degree.

With wartime production the city's population is now crowding 30,000 without including the booming suburban population of the surrounding townships. However, the city council is pledged to continue its careful policy that for years has gained Peterborough a place on the municipal roll of honor of the Canadian Chamber of Commerce."

Presumably the refence to reduction of assessment in the last two years, quoted above, means from $1,106 per capita, made in 1941 for the purposes of this year's taxation, to $1,028 last year, the assessment made in 1940 as the basis of last year's taxation.

Rangers NCO's Shiver At Quebec Camp

Megantic, deep in the province of Quebec, clings to its snowdrifts. When Sergeants Mel Moncrieff, Chuck Steadman, George Martin, Jimmy Chambers and Corporal Mel Parnell left here the beginning of April to take a training course there, Megantic had drifts four feet deep and when they came back yesterday Megantic was still whitened with snow. It was over snowclad hills interlaced with deep pools of ice-water and bogs of slush that these five tough Rangers went on long route marches every day. Like Rogers Rangers of old they were usually marching waist deep in the water, slush, mud, and snow that mark early spring in the mountains of Eastern Quebec. Captain Dawson, the medical officer of the Rangers, said this morning that only their tough constitutions, combined with good food and quarters, held off a good dose of pneumonia. Jimmy Chambers did spend several days in the hospital with bronchitis, and on his first day up, went on a four-mile route march taken at top speed. This was only a part of their Junior Leaders' Course which included considerable practice in fieldcratf, but it shows Peterborough what her lads in the Rangers can take.

General Laid To Rest

MELBOURNE, May 5 — (CP). — Brig.-Gen. Harold George of the United States Army Air Corps, killed, in an airplane accident last Monday was buried with military honors yesterday in Springvale Cemetery, 30 miles from here, after services at Christ Church in nearby South Yarra. Gen. Douglas MacArthur, Commander-in-Chief of the Allied Forces in the South-west Pacific, Gen. Sir Thomas Blamey, and the Australian Air Minister, A. S. Drakeford, were among those attending.

War—25 Years Ago

By The Canadian Press

MAY 5, 1917.—Council of Workmen's and Soldiers Delegates (Soviet) passed vote of confidence in Russian provisional government by a narrow majority. French advanced on 20-mile front, capturing fortifications near Laon and the crest of Craonne Ridge.

Six Indians Join Rangers Monday

Recruiting for the Prince of Wales Rangers received a spurt yesterday afternoon when six Mississaugas from the Curve Lake—or more properly the Mud Lake— Indian Reserve came to join the regiment. Already the unit has three men from Curve Lake who are enjoying army life and serving the Rangers well. Alan Taylor and John Jacobs joined in the middle of March and last week George Sunday signed up, too. Yesterday's applicants, including close relatives of these three, were Dalton Jacobs, Ben Taylor, Aubrey Coppaway, Sidney Irons, Victor Johnson, and Charles Taylor.

Major Eastwood of the Second Battalion, who is district Indian agent for the Dominion Government helped them through their preliminaries and pointed out the valuable services Indians had performed in the last war. Bushwork in the winter and guiding in the summer kept them in excellent health and gave them splendid training in fieldcraft.

Their individual abilities and the power of patient watching made them splendid snipers in the last war and should make them more useful to-day. Though able to act as individualists, they liked community life and the comradeship of the army suited them. Nor did they have trouble with army basic training. One of the six, Aubrey Coppaway, has already served, and in an Army Trade School qualified as a welder, before he was found to be under age.

This trip from Curve Lake recalls an incident during the mobilization of the 93rd Battalion in 1915. At that time, Mrs. William Taylor walked down from the Reserve bringing not less than six of her sons to enlist with the unit. The men yesterday came by car, but their actions show the same spirit of loyalty for which the Mississaugas have always been noted.

Oil Reclaiming Units Set Up At Army Camps

OTTAWA, May 5.—(CP).— Government departments have taken steps to salvage and reclaim used lubricating oil, said a return tabled in the House of Commons Monday for G. K. Fraser, Conservative-Peterborough West.

The Munitions and Supply Department said reclaiming units have been installed at several military centres. They operate under the general direction of Francis Farwell, director of mechanical maintenance of the National Defence Ordnance branch.

All used lubricating oil from Royal Canadian Air Force and Royal Air Force stations is sold by tender to private companies who reclaim it for further use.

The return said Oil Controller G. R. Cottrelle has carried on extensive investigation into the reclaiming of used oil and when it is removed from vehicles which have been operated with care, and the oil changed at proper intervals, it is not burned. Consileration has been given to the general prohibition of burning or destruction of such oil.

The National Defence Department said instructions rad been issued to the Royal Canadian Army Service Corps that all used crank case oil was to be conserved and shipped to oil reclaiming points from adjacent areas. Reclaimers were installed at Debert, N.S., Sussex, N.B., Ottawa, London and Camp Borden, Ont.

BABY CONTEST WINNERS
One year and under
1. — Wallace Davidson, 650½ Bethune; 2. — Barbara McCarrell, 723 George.
Over one year
1.—William Brooks, 326 George N.; 2.—Gordon Pollock, 130 Hilliard.
Elliott's Drug Store
399 George St.

GEORGE WADE
AND HIS CORN HUSKERS
EVERY WEDNESDAY
STARTING MAY 6
AT
The Summer Gardens
ADMISSION 50c

CAVALCADE OF CANADA and PROJECT DISPLAY
NORMAL SCHOOL
TONIGHT
Exhibit at 7. Programme 8.30
PUBLIC CORDIALLY INVITED
See Students' Work in Art, Manual Training, Home Economics, Social Studies, Etc.
Hear the Normal School Choir in a Patriotic Cantata
SILVER COLLECTION FOR WAR VICTIMS' FUND

DANCE
Under Auspices of Westclox Social and Athletic Association
BROCK ST. ARENA
Thursday, May 7th
MUSIC BY
JIMMY DUFFUS
AND HIS ORCHESTRA
Admission: Ladies 40c; Gentlemen 60c

Personals and Social News

SALLY'S SALLIES
Registered U. S. Patent Office

Pilot Officer John D. Hooper, R.C.A.F., spent the week-end visiting his parents, Mr. and Mrs. F. Hooper, Hunter street.

◆ ◆ ◆

Pte. James Tobin has returned to Artillery Park Barracks, Kingston, after visiting his parents, Mr. and Mrs. P. J. Tobin of this city.

◆ ◆ ◆

Mrs. S. K. Graham of Hazel Park, Michigan, has returned home after spending two weeks with her parents, Mr. and Mrs. George Pattenden, 190 Charlotte Street.

◆ ◆ ◆

2nd Lieut. C. E. Whatley, accompanied by 2nd Lieut. O. N. Fisher of O.T.C., Brockville, spent the week-end with the former's wife and with Mr. and Mrs. A. Allen, Westcott Street.

◆ ◆ ◆

Miss Elizabeth Walker, recently of Rocky Mountain House, Alberta, has been appointed Advisor on Women's Welfare on the personnel staff of Genelco.

◆ ◆ ◆

Vol. Florence Gynane of headquarters staff, Barriefield, has returned to Kingston, after visiting her parents, Mr. and Mrs. John E. Gynane, 118 Aylmer Street.

◆ ◆ ◆

Cpl. Basil M. Stephens, Mrs. Stephens and their children, Terry and Gayle, of Belleville, spent the week-end at Peterborough and Millbrook. Cpl. Stephens is a draughtsman stationed at the R.C.A.F. station, Mountain View.

◆ ◆ ◆

Mrs. C. M. Scott, Mrs. W. J. Morton, Mrs. Earl Simpson, Mrs. E. Adderman and Mrs. E. Wand are in Hamilton today attending the semi-annual Provincial Council of Women which is being held this week.

◆ ◆ ◆

Mr. and Mrs. E. McGregor have announced the engagement of their second daughter, Vera Viola, to Pte. Earl Joseph Allen, son of Mr. and Mrs. P. J. Allen. The wedding will take place in the middle of May.

◆ ◆ ◆

In the Musical Festival which took place in Lindsay last week, the contralto open class was won by Miss Evelyn James of Peterborough, formerly of Lindsay. Miss James is a vocal pupil of Mrs. W. Lloyd Wood of Lindsay.

◆ ◆ ◆

The engagement has been announced of Dorothy Isobel, daughter of Mr. and Mrs. George Cunningham, to William Vaughan Alexander, son of Rev. J. E. Glover and Mrs. Glover of Hastings, Ontario. The wedding will take place in Knox United Church on May 24.

◆ ◆ ◆

Mr. and Mrs. G. G. Pratty, Mrs. W. J. Bryson and Mary, Mr. and Mrs. Max Curtis and Eleanor of Toronto. Mr. and Mrs. G. A. Gray and Myra Jane, Mr. S. A. Gray, and Miss Georgina Gray, all of Owen Sound; and Mrs. John Beverly of Taunton, Massachusetts, were out-of-town guests at the Gray-Willis wedding today.

◆ ◆ ◆

The following are the members of the Haddassah who gave their services in the Training Centre on Sunday: Mrs. Z. Levine, Mrs. M. Cherney, Mrs. S. Goldstone, Mrs. L. Loftus, Mrs. C. Levine, Mrs. J. Moldaver, Miss Fannie Gishman, Ruth Florence, Eunice Cowan, Lillian Aiken, Mrs. H. Florence, Miss Edith Wesley, Miss Ruth Swartz.

New *under-arm*
Cream Deodorant
safely
Stops Perspiration

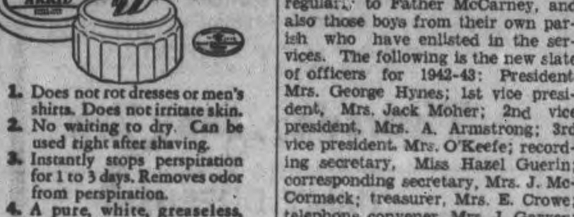

1. Does not rot dresses or men's shirts. Does not irritate skin.
2. No waiting to dry. Can be used right after shaving.
3. Instantly stops perspiration for 1 to 3 days. Removes odor from perspiration.
4. A pure, white, greaseless, stainless vanishing cream.
5. Arrid has been awarded the Approval Seal of the American Institute of Laundering for being harmless to fabrics.

Arrid is the LARGEST SELLING DEODORANT. Try a jar today!

ARRID

39¢ a jar — At all stores selling toilet goods (also in 15¢ and 59¢ jars)

Agnes Jane Turpin Bride In Pretty Cobourg Ceremony

COBOURG, May 5—(INS).—St. Michael's Roman Catholic Church was the scene of a pretty wedding yesterday morning when Agnes Jane, daughter of Mr. and Mrs. George Turpin of Cobourg, became the bride of Mr. Evor James Leonard, son of Mr. and Mrs. Evor Leonard of Cobourg. Rev. Dr. P. J. Kelly performed the ceremony. The wedding music was played by Mrs. Mary Crowe, aunt of the groom. The choir music was by the girls of the Sodality, of which the bride was a member.

The bride wore a white chiffon floor-length gown, with finger-tip veil caught with white violets. She carried a cascade bouquet of Killarney roses and white sweetpeas. Mrs. Kay Turpin, sister of the bride, was maid of honor, wearing a shell pink embroidered sheer floor-length gown with matching head-dress. Her flowers were a cascade bouquet of Rubrum lilies and pale blue carnations. Mr. Leonard Kewin, cousin of the groom, was best man. The ushers were Thomas Turpin, brother of the bride, and Paul Leonard, cousin of the groom.

After the wedding, a reception was held at the home of the bride's parents, the bride's mother receiving in an orchid triple crepe floor-length gown with purple hat. The groom's mother wore a blue figured dress with navy hat.

Later the newly-married couple left on a motor trip to points West, the bride wearing a heavenly-blue sheer crepe ensemble with navy accessories and a corsage of gardenias and Killarney roses. On their return from their honeymoon trip they will reside in Cobourg.

Jeanette Scott Chapter

The regular monthly meeting of the Jeannette Scott Chapter, I.O.D.E., was held at the home of Miss Isabel Weddell, with the Regent, Mrs. W. Preston, in the chair.

Plans were made for the garden party which will be held this year at the home of Mrs. W. A. Breyfogle, 563 Weller Street.

A rummage sale will be held by the Chapter on Saturday, May 9, at 352½ Water Street.

◆ ◆ ◆

Entertained Soldiers

On Sunday evening the choir of Knox Church, under the direction of Mr. William Potter, visited the soldiers in the Training Centre, and gave a concert for them. The program was as follows: the choir, "Te Deum"; Mrs. Spicer, a vocal solo, "Thy Will Be Done"; choir, two numbers, "I Sing the Cross," and "Londonderry Air"; Rev. H. J. Mahoney, piano accordion solo; Mrs. Hughes, a sacred solo to the tune of the Rosary"; choir, "Goin' Home."

◆ ◆ ◆

Recent Bride Feted

Prior to her marriage, Mrs. Frank Dyer, nee Olga Sanderson, was much honored by her friends and associates. Miss Lola Leach gave a dinner and a linen show in her honor. A kitchen and bathroom shower was held for her by Miss Mary Thompson and Miss Mary Walker at the former's home. She was presented with a chenille bedsprpead by Miss B. D. Pogue and the girls of the City Hall staff, with whom Mrs. Dyer is associated through her work for the community chest, presented her with a silver inlaid rose-bowl.

◆ ◆ ◆

New Officers Elected

The Catholic Women's League of the Immaculate Conception reviewed a fine year of accomplishment at their annual meeting and election of officers. They have sent cigarettes regularly to Father McCarney, and also those boys from their own parish who have enlisted in the services. The following is the new slate of officers for 1942-43: President, Mrs. George Hynes; 1st vice president, Mrs. Jack Moher; 2nd vice president, Mrs. A. Armstrong; 3rd vice president, Mrs. O'Keefe; recording secretary, Miss Hazel Guerin; corresponding secretary, Mrs. J. McCormack; treasurer, Mrs. E. Crowe; telephone convener, Mrs. J. Garvey; sick and visiting convener, Mrs. C. Hamilton; war work convener, Mrs. A. Armstrong.

◆ ◆ ◆

Theresa Corbett Honored

On the eve of her departure for Toronto where she will be with the Women's Division of the R.C.A.F., Miss Theresa Corbett was entertained by a number of her friends. She was presented with an identification bracelet, a leather wallet and comb and nail file set in air force blue. The evening was spent in games and dancing. Those present were Misses Mary Walsh, Marion Young, Anne Schiarizza, Mary Sullivan, Helen Schiarizza, Mary Corbett, Mary Schiarizza, Mae Garvey, Frances Deck, Mrs. M. Corbett, Freda Deck, Messrs. Murray Grant, John Johnston, Joe McDermott, Carmen Dickenson, Bill Doran, Gord Beatty, Ken Le Maire, Charles Duffus, Garnet Johnston, Clem O'Brien.

◆ ◆ ◆

Eggleston—Brown

The wedding took place on Saturday in George Street United Church parsonage of Annie Geraldine, daughter of Mr. and Mrs. Arthur Brown, to Arthur William, son of Mrs. Elizabeth Eggleston and the late Mr. Foster Eggleston of Omemee, with Rev. H. L. Roberts officiating. The bride wore a becoming frock of blue sheer and lace with beige accessories and carried a bouquet of red roses. She was attended by the groom's sister, Miss Betty Eggleston, who wore rose sheer with a matching hat and a corsage of pink roses. The groom was attended by Mervyn Brown, brother of the bride. After the ceremony Mr. and Mrs. Eggleston left on a trip to Young's Point. They will live in Lindsay.

FASHIONS

9980

NOVEL BODICE DETAILS

Afternoon dresses do double-duty for evening these busy times. For instance, this sofe Marian Martin style, Pattern 9980 is simple yet dressy. The bodice panels and waist girdle—are cut in one for easy sewing.

Pattern 9980 may be ordered only in women's sizes 34, 36, 38, 40, 42, 44, 46 and 48. Size 36 requires 3¼ yards 39-inch fabric.

Pattern number ....

Size ....

My Name ....

....

Address ....

I enclosed 20c for postage

Miss Elizabeth Walker Addresses Girls' Rally

Miss Elizabeth Walker was guest speaker at the girls' rally, held Monday evening at the Y.W.C.A. Introduced by Mrs. Huffman, Miss Walker spoke of the life of the girls in and around Rocky Mountain House, Alberta, where she was sent to do missionary work by the W.M.S.

Rocky Mountain House is a small western town with a population of about 800, about 80 miles west of Red Deer. It is called the Gateway to the West, and the title is not inept, because it was from Rocky Mountain House that David Thompson set out in 1792 and discovered the Columbia River. It was also to Rocky Mountain House that the first Protestant Missionary to the west went. Rev. Robert Rundle came from England to work among the Indians, and among the white settlers and their families, and his memory is preserved in the mountain which was named after him.

Today the main industry at Rocky Mountain House is lumbering. Life was hard and difficult for the first settlers there and it is still difficult. The houses are built from the logs of the forest and they are usually unpainted inside and out, and present a bleak, drab appearance. Furniture is of the roughest kind, usually made by the man of the house, for the town is so far from a railway, and the cost of freight so prohibitive that few people have bought furniture. Some home were more attractive than others, depending on the artistic ingenuity of the people, and Miss Walker saw in this a proof that our lives can be what we choose to make them.

She said that the trouble was that some of us needed help in making our lives beautiful and worthwhile; and the girls at Rocky Mountain House needed some one to show them not only how to make their home beautiful with what they had, but how to make their own lives worthwhile.

Miss Walker said that she had met many girls in that district who had had no Christian teaching, who had never heard of Christ, of the Bible, and had never been to church or Sunday School. It was her task to issue to these boys and girls Christ's invitation to a richer, fuller life. Sunday School was held after day school in the schoolhouse, and the remarkable thing was that the children were willing to stay and listen to what she had to say.

Working on the principle that you cannot reach a man's inner spiritual life without first helping him, Miss Walker played games with the children in the school yard, and found in many cases that they had never learned to laugh and play together. A summer camp was held last July, during which girls from the nine districts around Rocky Mountain House met and became acquainted with each other. Many of these girls struck up lasting friendships with girls from other villages and have corresponded regularly since the camp. Thus the get-together of one week had broadened the horizons of girls in tiny, secluded villages. They learned too, something of the graciousness of life. Few of them had never dreamed of using the lovely Alberta wildflowers to make their drab home more beautiful, and they had little knowledge of etiquette.

Miss Walker told the girls at the meeting that now was the time when they must decide what paths their lives shall take. She told them that what they are now and what they want to be will decide what kind of women they will be in the future. The choice today, she said, was between good and evil—between cross and swastika. "There can be no neutrality," she said, "in the choice between good and evil." She told the girls that God used them to fulfill His plans and that if they failed to use their talents for good they would be failing God.

Prior to the banquet the girls enjoyed a period of folk dancing and community singing led by Miss Jean Oulton and Mrs. Osborne in the gym, and afterwards two interesting discussion groups were held. Mrs. M. Pringle led a discussion on war work among teen age girl and Mrs. L. J. Pettit led on "A Girl's Own Religion." After these the girls gathered together to hear reports and for the introduction of the new executive. The slate of officers for the girls' council is as follows: President, Barbara Deyell of St. John's; secretary, Shirley Pringle of Murray Street; telephone committee, Phyllis Robinson of Trinity; Jean McIntyre of Knox and Jane Hall of St. Andrew's; councillors, Miss L. Brownscombe and Mrs. L. J. Pettit.

The rally was attended by 126 girls representing all the teen-age girls' church organizations in the city.

Home and School News Association

QUEEN MARY SCHOOL

The annual meeting of the Queen Mary Home and School Association took place on Monday. Miss Musa Cox outlined the method of teaching singing in the schools. Kindergarten children are divided into three groups. Those who sing immediately and well are called canaries; those who are not so good but can carry a low part are called robins; and those who "boom-boom" along on one note are called bluebirds.

Miss Cox thought that in order to instil a love of singing in the child it was most important that his mother should start him off very young in singing nursery rhymes and folk-tunes. This simplifies the work of the teacher and a child taught to carry a tune is not so self-conscious later in life, when he is asked to sing alone. Miss Cox expressed the hope that by concentrating on this vocal training we would one day have music of a national character.

Mrs. C. H. Crowe was in the chair for the meeting. Reports were heard from the secretary, treasurer and standing committees. The school choir, under the direction of Miss Musa Cox sang the songs which they had sung in the spring festival, "The Ashgrove," "Billy Boy," and "All Through the Night." Mrs. T. J. Carley gave her usual interesting report on current events, and Mrs. Vass reported on the Easter convention. Mrs. L. H. Ingram, past president of the association, conducted the ceremony of installation and the new slate of officers is as follows: President, Mrs. C. H. Crowe; vice presidents, Mrs. J. Turnbull and Mrs. L. Vass and Mrs. J. Fanning; recording secretary, Mrs. H. A. Craig; corresponding secretary, Mrs. F. R. Barnsley; treasurer, Mrs. J. Adams; executive, Miss D. Hooey, Miss F. Walton, Mrs. N. Gell, Mrs. H. A. Mitchell, Mrs. R. A. Baker, Mrs. S. M. Ward, Mrs. F. Leslie, Mrs. S. Braund, Mrs. B. Ottewell, Mrs. James Heffernan, Mrs. D. V. Canning, Mrs. F. C. Walker, Mrs. H. R. Sills, Mrs. H. V. Dobson, Mrs. H. K. Clifton, Mrs. G. H. Moore, Mrs. G. Reader.

Mrs. Crowe thanked the association for re-electing her and expressed her appreciation of her executive during the past year.

QUEEN ALEXANDRA SCHOOL.

The annual meeting of the Queen Alexandra Home and School Association was held in the Kindergarten Room last night. Ruth Brown and Marie Cuss, pupils of Grade 6, taught by Miss Eagleson, presented a beautiful afghan which had been made by all the pupils, boys and girls alike. Master Clare Connell delighted the audience with a piano solo.

Standing committees were heard from and particularly interesting was the report of Mrs. J. Collis, representative to the War Service Council, in which she urged the saving of every possible article of salvage. Mrs. H. Tremain gave the report of the Local Council of Women, in which she stated that every woman can be of some service in some sphere at this time. And outlined the policies of the C.W.V.S.

The president, Mrs. A. W. Nelson, was in the chair and presented in interesting fashion her report of the annual Home and School convention held in Toronto in Easter week. Although condensed, her report covered all the highlights of the meeting and showed a great deal of time and work entailed. Annual reports were given. The outstanding report was that of the recording secretary Mrs. C. McBride, in which she stated the Queen Alexandra had passed the milestone of 22 successful years of work, and briefly outlined all the work carried on in the past year. Mrs. Nelson ably presented her first annual report, in which she gave credit to the support of all the members.

Mr. J. E. R. Munro took the chair for the election of new officers and duly installed the following: President, Mrs. A. W. Nelson; vice-presidents, Mrs. C. McBride and Mrs. E. S. Kingdon; treasurer, Mrs. K. J. Curry; recording secretary, Mrs. J. Curtis; corresponding secretary, Ms. A. E. Buck; executive, Mrs. D. C. Dixon, Mrs. N. L. Paterson, Mrs. C. Althouse Mrs. S. Barrett, and Mrs. J. Smith.

The children's picnic will be held at the Oval on June 19, but the members' picnic will be dispensed with. It was decided to hold open school on May 13.

Temple Songsters Brigade Presents Fine Concert

One of the most enjoyable musical events of the season was presented on Monday night in the Salvation Army Temple by the Temple Songster Brigade under the direction of Songster Leader A. Ben. Smith, with Songster Mrs. S. J. Richardson, A.T.C.M., as pianist.

Weeks of hard practice and splendid cooperation between the leader and the choir were evident by the splendid program presented.

The entire proceeds of the evening are being turned over by the Salvation Army to the distressed citizens of Kinmount. Up to last night the total proceeds were around $80, including personal contributions.

The sincerity of each member of the Songster Brigade was felt as the program commenced with the Brigade's theme song "Take My Voice," a song of consecration.

The stirring vocal selection by the Songsters, "Rule Britannia," was the opening number followed by prayer by Adjutant Norman Buckley, the Commanding Officer of the Temple.

The Salvation Army has in its ranks many soldiers and officers who are splendid composers of music, both vocal and instrumental.

The selection, "Majesty, Praise and Power", was one of the outstanding numbers by the Brigade, composed by a Salvationist.

Major Birchell a Salvation Army officer in U.S.A. composed a very lovely tune with the Lord's Prayer as the theme, which was sung by the whole brigade.

A very sweetly sung number by the Songsters was a beautifully arranged transcription of the hymn "Sun of My Soul."

Variety was a key note of the program with special numbers as follows: "If I'd My Way," a monologue by Songster Mrs. W. Wilkinson, accompanied by Mrs. S. J. Richardson. Songster Betty Craig gave an excellent reading "To an Old Nickel." Songster Art Jones sang splendidly a tenor solo entitled "In Heavenly Love Abiding," written to the tune of "Somewhere a Voice is Calling." He was accompanied by Songster secretary, Mrs. R. G. Routly. Songster Mrs. Mendel Braund's beautiful soprano voice was heard in the old hymn "Nearer My God to Thee," with Mrs. S. J. Richardson at the piano.

A women's vocal trio sang with much feeling a very difficult number, "Take My Hand." The trio was composed of Songsters Mrs. R. G. Routly, Mrs. M. J. Shaggett and Mrs. E. V. Payne. Bandmaster R. G. Routly played the accompaniment.

A stirring Salvation Army march, "Under Two Flags," was played as a piano duet by Songsters, Mrs. S. J. Richardson and Mrs. A. B. Smith.

"Storm Troops" from "The War March of the Priests" by Mendellson was the number presented by the ladies' xylophone ensemble. This ensemble is believed to be the only ladies' party of xylophone players in North America. The five members certainly gave a splendid performance. The ensemble incudes Songsters Mrs. Ronald Routly, Mrs. A. B. Smith, Mrs. E. MacDonald, Misses Ardyth Richardson and Ruth Smith, with Mrs. S. J. Richardson accompanying on the piano.

The closing numbers by the Songsters Brigade were the anthems "Unfold Ye Portals" by Gounod, which was sung in excellent style and a variation based on the hymn "Precious Name" arranged by the pianist, Songster Mrs. S. J. Richardson.

Needlecraft Pattern

Conserve Materials

339

by Laura Wheeler

CONSERVE MATERIALS

Feminine allure in smart gloves made from left-over scraps and a bit of quick crochet! Make several pairs. Pattern 339 contains directions and pattern-pieces for making gloves in small, medium and large sizes (all in one pattern); illustration of stitches; materials required.

Pattern Number ....

My Name ....

Address ....

....

I enclose 20 cents in coins for postage

Salvage Committee Has Good Report For May Meeting

The regular meeting of the Civic War Service Council was held on Monday evening in the committee room, with Mrs. R. J. Kearns in the chair. A letter was read from the Board of Education, stating that henceforward no more metal, bones, grease or glass was to be stored at South Central School, arrangements having been made for this stuff to be store at the old lacrosse bowl.

Mrs. Clare Collins read the report of the salvage committee, which has had a very good month. Almost no difficulty has been met in finding drivers and very little with sorters. The C.W.V.S. has been of great help in this respect. Twenty-seven cartons of silver paper were sent to Ottawa to the refugee committee during the month of April.

An extra large turnover of salvage was noted, 120 lbs. of aluminum, 14,240 pounds of scrap paper, 765 pounds of satinette, 22,130 pounds of newspaper 1,023 pounds of rags, 4,560 pounds of tires and 179 pounds of scrap metal were disposed of during the month.

Bottles and broken glass have been added to the list of salvageable materials but no arrangements have been made as yet for handling these dangerous materials. It was decided to purchase a large ice-box for the storage of bones and fats, these to disposed of at frequent and regular intervals. An advisory committee of men, under the chairmanship of Mr. G. A. Gillespie, has been formed to assist the ladies.

The meeting voted $200 toward the Red Cross blood donors clinic to be opened in the old Metcalfe building.

Wed in George Street Church

The bridal party of Lieut. and Mrs. John L. Forrest, whose marriage took place on Saturday in George Street Church. Reading from LEFT to RIGHT: The best man, Mr. William Turner; the groom; the bride, formerly Miss Mary Rosamond Burns, daughter of Mr. and Mrs. Walter Burns; the bridesmaid, Miss Helen Burns, sister of the bride. Lieut. and Mrs. Forrest will live in Kingston.

(Cripps' Studio Photo)

DOROTHY DIX

Tuesday May 5—Dorothy Dix ....

WIFE, 30, IS ADVISED NOT TO WED HER LOVER

How Can Woman Expect to Be Happy With a Man She Can't Trust?

Dear Miss Dix.—I am 30 years old, married to a fine man who is very good to me, but I am desperately in love with a man I don't think I could be happy with. He is selfish, vain, famous for his philandering and temper. He admits some of his mistakes, but swears they have taught him how to live better and to appreciate the real feeling he has for me, and he wants me to divorce my husband and marry him.

I am very unhappy living such a deceitful life as I am and loving this man as I do, yet I don't think I could ever trust him. What should I do?—Desperate.

Answer.—Listen to your head instead of your heart and take the advice the old bean is trying to hammer into your consciousness Believe me, it is the voice of your Guardian Angel that is trying to warn you against taking a step that will wreck the balance of your life.

You are no lovesick girl in her teens. You are a sophisticated woman of 30. You have gone through the experience of marriage and you know how many things besides romance it takes to make a marriage a success. So sit down and try to figure out the risk you would take in marrying your lover. Granted that he is fascinating and that you are infatuated with him, how long have you ever seen infatuation last?

Haven't you seen it die out as quickly as a brush fire? Haven't you seen men and women, who were mad about each other and who broke all the laws of God and man to gratify their fierce passion, grow

(Continued on Page 12)

BEAUTIFUL
GIFTS
THAT LAST
See Them At
J. W. WATSON
George at Brock St.
G. E. ELECTRICAL APPLIANCES

Lawn Bowling

By HERB MARTIN

In less than three weeks—to be exact, May 25th—the Peterborough Lawn Bowling Club will commence their activities for the 1942 season. This year, as in former years, there will be a mixed tournament on the holiday, and from then on all games will be played according to schedule.

The men's games committee, under Chairman H. Clegg, met on Monday evening and they put the finishing touches on their work. They have drawn up an extensive program and all this will be printed in the schedule book. They have done a good job and their work has not been made less, due to the fact that there will be more 'home' bowling this season. The transportation situation has forced this on our club same as all other lawn bowling centres.

It is expected that the schedule committee will get busy at once and if everything works well the schedule books will be ready for distribution on the holiday. We understand that there are a few rinks that need a man or two and the skips are requested to hand their names in at once—that is if they want their names to appear in the schedule book.

The ladies' section has made a decided increase in their membership this season, thanks to the hard work done by Mrs. T. Doughty, chairman of the ladies' membership committee and supported by Mrs. H. Beatty and Mrs. H. Staunton

The ladies' games committee have also outlined a strong programme for the coming season and they too, are looking forward to lots of bowling. Their schedule is due to commence on Thursday, May 28th. This committee has also decided to run two mixed tournaments, one on the evening of Wednesday, July 22nd for the British War Victims' Fund and the other one on the evening of Wednesday, Aug. 19th in aid of the Milk for Britain Fund. But all this and a lot of other information will be printed in the schedule book.

The ladies' game committee is Mrs. H. Wilson, chairman, Mrs. H. R. Martin, Mrs. F. C. Dawe, Mrs. T. McDonald and Mrs. B. McLean.

Veteran Trainer Newmarket Coach

(Continued from Page 6)

ton, 84; the Duke of Portland, 84, and Maj. H. T. Barclay, 83.

The Duke registered his colors in 1880. He owns few horses now but between 1881 and 1914 his winnings in stakes alone totalled approximately $1,000,000. He owned St. Simon, sire of Persimmons and Diamond Jubilee, Derby winners for King Edward VII when he was Prince of Wales. Maj. Barclay's Bendigo won the first Eclipse Stakes 55 years ago.

Drill With The U.S. Atlantic Task Force

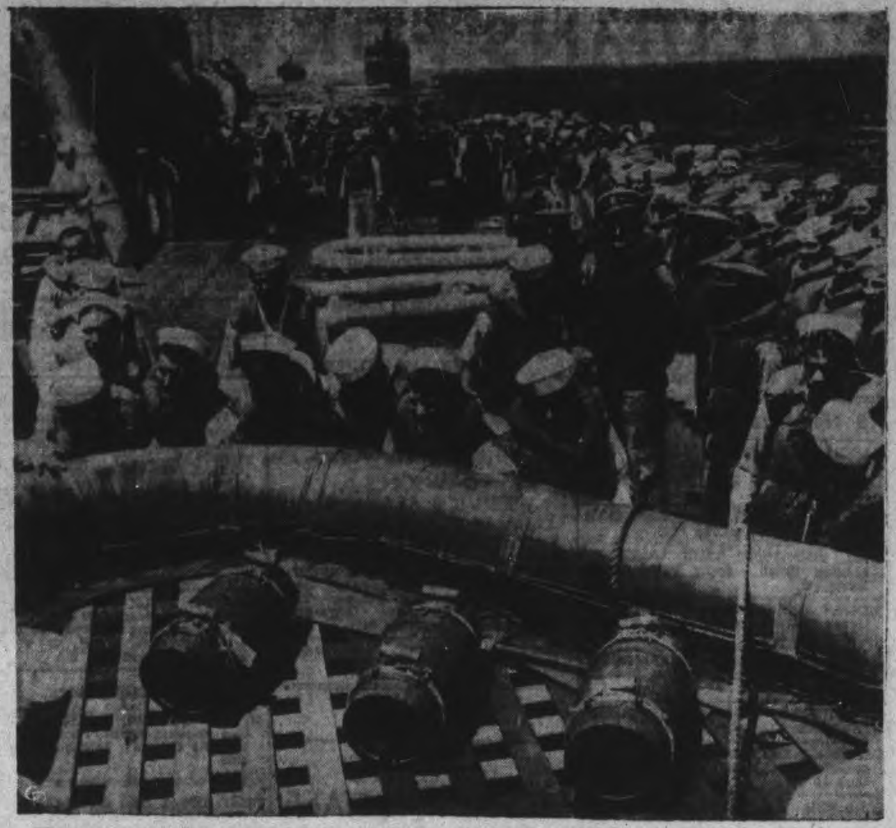

You are somewhere on the broad Atlantic aboard a unit of the U.S. Navy's Atlantic task force, currently doing a job of convoying. What you are now looking at is an abandon ship drill in which the ships' personnel go through all the motions without actually going overside. In background may be seen other ships of the convoy.

WITH THE BOY SCOUTS

SCOUT AND CUB CRAFT SHOW

The cub activities will take place between 8 and 9 p.m. each evening, with the scout work following immediately.

On Tuesday evening all units will meet in Victoria Park and will parade from that point to the Market Hall accompanied by the Salvation Army Boys' Band. Mr. Ottewell, president of the Peterborough Boys Scouts' Association, will conduct the opening ceremonies.

To our parents and friends.—Your best appreciation can be realized by your attendance at this show. Remember it is for three days, Tuesday, Wednesday and Thursday, May 5, 6, 7. Admission, free.

A WORD OF WARNING

Ou Sunday, May 24, two of the four British scouts now visiting Canada will be in Peterborough between 2 and 3 p.m. to talk to the cubs and scouts about things "over there." No definite program has been drawn up at present, as the Commissioner did not wish to interfere in any way with the scout craft show. But from now on we will get busy and prepare a program. In the meantime it is expected that every scouter will see that every cub and scout is making arrangements to be in the city on that day to show our appreciation to these young men who are coming to say, hello. Further arrangements will be published in this column when given.

ST. LUKE'S PARENTS' NIGHT

A real live program was presented by the cubs and scouts before a good gathering of parents in the Sunday school of St. Luke's Anglican Church on Tuesday last. The opening ceremonies were conducted in regular pack style to give the parents a better understanding of thing that their boys do. Akela Butcher, assisted by Commissioner J. T. Hornsby, Scouter Nokes and Baloo King conducted an investiture ceremony, in which Hewitt Hamilton and Danny Barkley were accepted into the world brotherhood of scouting as tenderpads.

Commissioner Hornsby, in a fitting ceremony presented the scout troop with their troop flag, donated by the mothers' auxiliary of the group, and followed up by presenting Akela Butcher and Baloo King with their scouters' warrants.

The troop program was followed with a demonstration of stalking. Bob Thomas proved a very good patient during the first aid, and Ernie Ferguson very capably demonstrated fire lighting with the aid of matches. Bob Thomas received a silver cup for showing the most progress during the past year; Jim Miller getting a hunting knife for second best and Rudolph Pollock received a watch hold holding third place. These award being donated by A.S.M. Martin McIlvena. Rev. Mr. Bousfield presented a shield to Garth Choate, patrol leader of the Wolves.

Akele addressed the parents on the coming scout craft show, urging them to give their support by their presence Rev. Mr. Bousfield spoke on the leadership of the group and the progress shown in the gathering of the equipment for both pack and troop. Scouter Nokes expressed his thanks to the parents for the splendid turnout, and to the mother's auxiliary for their work. In replying, Mrs. McIlvena, president, stated it was a pleasure to work with leaders such as St. Luke's enjoyed; Mrs. Pollard gave a short review of the year's activities, following which Mrs. Ferguson, as treasurer, reported a good financial showing. Mrs. J. T. Hornsby and Mrs. Bousfield were both present. The evening closed in regular scout style (eats) provided by the mothers and enjoyed by the sons.

The singing of the National Anthem brought to a close a very enjoyable evening.

On Tuesday evening the 2nd Armour pack will meet at 6.30 sharp at St. Luke's Church, and then proceed to Victoria Park for the parade and opening of the scout craft show.

On Thursday evening all cubs will be at the Market Hall not later than 7.30 p.m. to prepare to put on their part of the show.

To Dad and Mother: Don't forget your co-operation is needed to put the show over with a bang. Come along and join the fun.

5TH, ALL SAINTS', REPORTING

All members of the troop are expected to be on hand at 7 p.m. sharp in Victoria Park to take part in the parade and opening ceremonies of the scout craft show, Tonight, May 5 It is also expected that All Saints' will make a good showing in the scout craft display and scout activities.

Incidentally the Crow patrol has gained a 25-point margin in the patrol competition.

SACRED HEART GROUP

History was written again at Sacred Heart, when the group held its parents' banquet last week. About 130 people sat down to a supper well-prepared by the members of the ladies' auxiliary, to whom our thanks goes for the hard work they put into it.

Chairman for the dinner was Mr. J. E. Demmers of the group committee, while during the entertainment part of the evening, the role was filled by the scouters.

Outside visitors were Rev. Fathers J. J. O'Brien, J. Houlihan and Dr. Grant, all from the Sacred Heart; Rev. Father Finn from St. Peter's, and Rev. Fathers Begley and Welsh from Immaculate Conception Church.

Mr. and Mrs. Hornsby, Mr. B. Ottewell, president of the association, and Mr. E. Wolfe, A.D.C., who was also the guest speaker at the campfire program, were present. After dinner speakers were Father O'Brien, Mr. Hornsby, Mr. Ottowell and Father Finn. All expressed their admiration for scouting and the work carried on at Sacred Heart, especially. Many compliments were paid to the scouter in charge and the regret at his leaving the troop for defence service was expressed.

Toast to the King was ably proposed by P. L. Frank Lucano, and in the same manner thanks were expressed to the ladies by P.L. Paul Lazure.

During campfire, which followed the banquet, the cubs and scouts provided a very interesting and impressive program. During the evening three cubs were invested: J. Jones, L. Livings and G. O'Neill. The ceremony was carried out by Miss D. Grady, assisted by Miss M. Lucano and M. McCarthy. This was followed by a cub going up into the troop ceremony, when Carol Heath and Harold O'Rourke bid farewell to the pack. Immediately after, two new scouts made their scout promise. They ere Victor Cremasco and Vernon Grady, a former cub. Both scouts belong to the Bulldog patrol.

Enjoyable entertainment was provided by the patrols; namely skits by the Eagles and Foxes and the Bulldogs surprised the gathering with E. Mills' imitation of a train by a drum, and Victor Cremasco, a radit star and a newly-invested scout, singing. Victor also played the part of a soloist during singsong, which included several scout and modern war songs. The singing was done excellently and thanks goes to Mr. J. Armstrong, organist of the church, for playing the piano as well as assisting at the practices.

Our guest speaker, Assistant District Commissioner E. Wolfe, gave a very stirring talk to the boys and parents, taking as his theme the scout honor, comparing the life of a scout as just as there is a foundation made to every building that stands. We are sure his encouragements to all to carry out the scout honor and laws will be fulfilled.

Service year stars were presented by Mr. Wolfe to the cubs and scouts as well as second class badges to Scouts J. Hayes and George Freeman. Mr. Ottowell presented one-year leaders' stars to Miss D. Grady, Miss M. Lucano and F. McCarthy and 8-year star to Scouter Dominik.

David Jones was appointed as patrol leader to the Bulldogs, and Gerard O'Dette as a patrol leader to the Eagles. Both boys have served their probation to the satisfaction of the scouter, and they received their badges of office.

The evening was brought to a close by the cub mistress expressing her thanks to the parents for their support and Scouter Dominik also expressing his thanks and asking the parents for further support and co-operation in connection with the scouts and cubs so that when he takes charge again after the fight is over, the troop and pack will be in just as healthy a condition as it is at the present time. Scouter has thrown a challenge to every scout to stick to scouting through thick and thin, so that the troop may carry on successfully while he is absent.

All scouts and cubs are asked to be at the hall on Tuesday at 6.15 to march up to Victoria Park.

ST. ANDREW'S CHURCH PARADE

Members of the St. Andrew's cubs and scouts held a joint church parade on Sunday, May 2, in St. Andrew's Church. They were joined by cubs and scouts from St. James'. Cubs from Mark Street, cubs from George Street, cubs and scouts from Murray Street, also guides and brownies from Ashburnham, St. Andrew's, and the Salvation Army. The parade formed on Reid street and proceeded to the church from that point. Assistant Scout Master Alex Thorne read the scripture lesson and a short address was heard from Mrs. Whalon, district commissioner for guides in Peterborough. Rev. Dr. Young took for his tevt, "And His increased in wisdom and stature, and in favor with God and man."

ALL SCOUTS AND CUBS

You are requested to be on parade in Victoria Park at 7 p.m. sharp on Tuesday evening, May 5, to attend the opening ceremonies of the scout craft show.

Sports Spice

By HUGH FULLERTON, JR.
Associated Press Sports Writer

NEW YORK, May 5. —(AP). — Churchill Downs Cleanup: The same guy who put Eddie Arcaro up on two Derby winners, Ben Jones, took him off the third. When Eddie couldn't decide between Shut Out and Devil Diver, he sought Ben's advice and Jones told him that Devil Diver was considered the better hoss....Loudest squawk from the sportswriters a Louisville came when some of them heard that Bill Keefe of the New Orleans Times Picayune had cooked up a batch of his famous gumbo and had to throw some away when those present couldn't eat it all.

One Minute Sports age.

When the Hollywood victory caravan drew a $76,000 gate at the Boston Garden last Friday, it broke the record of $72,000 which was established by a Strangler Lewis-Gus Sonnenberg wrestling match back in the 1920's....The Army will take over the Detroit fair grounds May 15, but there'll be racing as usual for the 1942 season....Pittsburg baseball writers have passed a rule that everyone in the press box must buy a defence stamp each day.

Navy Style.

Here's how they matched Ken Overlin and Fred Apostoli for a Navy relief benefit fight at Norfolk June 26....After Ovelin had agreed, Apostoli was called into the office of the commander of the naval training station, where the high officials of the station were arranging the show...Someone asked: "Would you be willing to meet Overlin?" ....Freddie took one look at all the gold braid and merely asked: "When?"

St. Peter's Boys Organize 3 Teams

Under the direction of a very capable coach the boys of St. Peter's High School have organized a baseball league. The league consists of three well balanced teams: the Aircobras, captained by Henry McIsaac, the Wambats under Jack Wade, and the Red Sox led by Jimmy Monahan. In the school grounds the first game was played by the Wambats and the Red Sox on April 22 resulting in a score of 25 to 24 for the Wambats. On April 23 the second game was played and the Red Sox beat the Aircobras 16 to 9. The third game between the Wambats and the Aircobras on the 29th brought another victory of 7 to 5 for the Wambats.

The following boys make up these teams:

Aircobras: Henry McIsaac, Mike O'Hearne, D'Arcy Ryan, Charlie Russell, Bill Sheehy, Len Williams, Paul Cadeau, D. MacDonald, Bill O'Rourke.

Wambats: Jack Wade, Tom Devine, Paul Sullivan, Clair Conroy, Dan McIsaac, Tim Donnelly, Frank Lucano, John MacDonald, Joe MaGaw.

Red Sox: Jimmy Monahan, Ted Lynch, Bill Dundas, Joe Doran, Ferb Sheehy, Dale McCabe, Ken Ferren, Bill Rudkins R. Bonneville, Joe DeChantigny.

His Majesty Visits The Royal Naval Barracks

King George chats to Lieut. H. West, winner of the Distinguished Service Cross and Bar, during a recent visit of His Majesty to the Royal Marine and Royal Naval Barracks at Chatham.

FRANTIC WEEK-END

By EDMUND FANCOTT

CONCERT PARTY

CHAPTER XVII

Myra, unaware of Peggy's latest machinations, was enjoying herself no less than Ferdy as the two of them sunned on the wharf, their swim suits steaming in the warmth after a leisurely dip.

Ferdy thanked his pampering stars all over again, as he had occasion to do several times a year, for Myra's friendship. Surfeited with women who overworked their charms and traded on allure, he felt Myra to be the one female in all his broad and sometimes troublesome acquaintance who could be relied upon never to intrude beyond friendship upon his happy inclination towards bachelordom.

"Nice child, that kid sister of yours," said Ferdy.

"Too much like an electric eel for my comfort," said Myra. "I have a feeling that I can never be sure she isn't up to some mischief, some way or other."

"Vitality, that's her strong point. I'd like to paint her." Ferdy paused as if seeing her posed upon his studio throne for a portrait. "No, there's that touch of Vivien Leighishness about her face and eyes. It's been overdone. When is your brother going back?"

"He finishes his leave next week."

"Good face. Strong. I'd like to get a sketch of him in battle dress. Might be a good subject for the next exhibition."

"He is tops," said Myra who had a very deep affection for Michael and admiration for his strength of character.

"He seems to be attracted by Fay," continued Ferdy. "So is Nigel."

"I wouldn't be too sure about Nigel," said Myra.

"There's something about this place that gets them. Maybe it's the sun—maybe the altitude."

Myra snorted. "Reaction from long isolation in military camps."

Ferdy shut his eyes and felt the warm sun on his body. It was difficult to tell his age from his expression. The sandy hair, the sandy mist of freckles on his face, and the drinkles of humor around his eyes lent an illusion of perennial youth.

"Our friend Badly is quite a specimen, isn't he?" observed Myra.

"Not bad in his way," replied Ferdy drowsily. "A week up here and he might become human."

"He said he'd go mad, but I suppose there's not much difference."

Ferdy grinned. "We really must rescue Fay from him. We'll mix things tonight. Keep him away from her, cut in whenever he begins to talk."

◇ ◇ ◇

That evening was even more serene than the previous one. After the hot day, coolness drifted up from the lake, the trees and over the hills the moon, already a little larger, cast a pale glow over the Laurentians.

There was a mellowness of mood over the party. The easy tiredness that comes with sunshine and bathing and walking had relaxed everyone. Everyone except Baldy and Peggy. Baldy had had an afternoon of unbroken sleep aided by three Tom Collinses and he was full of restlessness.

Peggy seemed just as full of spirits and energy as she had been all day. Nothing seemed to dampen her. Her plans had not gone as well as they might have done. She had steered Nigel to the view where she expected to find her brother and Fay. They had eventually found them, but not nearly as close to one another as Peggy would have liked. They were sitting on a rock at the top of a hill, apparently engaged in a quite ordinary conversation.

It would have been better had Michael worked as fast as she did herself, but that couldn't be helped. Perhaps he was really in love and that always slowed things up, reflected Peggy.

At dinner Fay had told the rest of the company about Michael's idea and they had all received it with enthusiasm except Baldy, who interrupted at every vital point with a grunt that registered disgust.

Peggy perceived his general frame of mind and whispered to Ferdy, who obligingly speeded up the replenishment of Baldy's glass, and shortly the grunts became less non-co-operative.

"You see," said Fay, "we could easily get a group together for rehearsal and if the show went well we should have the satisfaction of doing war work and doing what we wanted to do at the same time."

"Concert Party!" said Baldy. "Concert Party!" What does this country want—concert parties or dollars, good American dollars? With these contracts I got for you, you could make enough American exchange for this country to pay for a couple of Spitfires. Now there's war work for you. There's some real war work, bringing in the dough! The soldiers can sing to themselves, they're singing all the time, ain't they? Got nothing else to do with their time. What do they want—a three-figure dame wasting her talent in dough to buy stuff for them to fight with? That's a real job, that is."

◇ ◇ ◇

Both soldiers sprung to Fay's defence with such a tongue-lashing that even the irrepressible Baldy couldn't bear up under it. He retired to a neutral corner to nurse wounded feelings and a fresh drink, but Myra, Ferdy, Fay and Ferdy's aunt entered the ring, giving Baldy a lecture on the morale-boosting importance of good entertainment for soldiers that left him with no defence save sputtering.

Looking about for escape, he thought he saw it in Peggy's mischievous wink. "After all," she said, "there is something in what Baldy says—even though I'd love the Concert Party idea because it looks like a grand chance for me."

Peggy looked prettily petulant, wondering if her latest strategy was having its effect on the cornered showman, or if he was too miserable to be influenced by anything less subtle than a falling safe.

But, Baldy darling—" he accent on the second word might have been gibe or genuine friendliness. "Baldy, do be sweet and play a sort of game with us."

Myra cocked her head suspiciously but Peggy rushed on before her sister could intervene.

"Just for tonight, let's pretend we are going to stage a Concert Party. After all, we may none of us—except Fay, if she likes—have another chance to meet a clever New York producer like Baldy." Peggy was at his side, her arm snugly through him. "Wouldn't it be tragic if we didn't learn all we can from him? He was telling me all his experiences on the stage only this afternoon, and really, with his background—!"

Fay caught the spirit of the ruse and entered in. "I don't see how Baldy can refuse us, especially since it's all in fun."

Baldy was warming perceptibly and the other were interested in Peggy's wheedling. Only Myra looked her suspicion. "I'd swap my favorite swear work to know what shenanigans that youngster is up to," she muttered to herself. "Whatever it is, we'll probably all find our lives upside down before this night's over."

(To Be Continued)

Tornado Drives Car 100 Feet, Kills Five Persons

This automobile, owned by farmer Dale Paddock, was tossed under the tree as shown by a freak tornado which swept Oberlin, Kansas, killing five persons and wrecking a number of homes. Paddock's farm home was levelled and the car was blown over 100 feet.

MAYBE IT'S BILL!

ALWAYS first to the phone is a girl in love . . . always ready to go out dancing. No wonder she appreciates the lift she gets from a bowl of Kellogg's Corn Flakes with milk and sugar. She knows it contains enough food energy to climb up and down stairs 50 times—walk over 3½ miles. She's the first to agree that Kellogg's gives her the real "Self-Starter" Breakfast.

LOOK OUT YOUR UNDIES DON'T BETRAY THE FACT YOU WORE THEM YESTERDAY

Join the LUX DAILY DIPPERS

No girl who wants to be popular can bear to wear the same undies two days running. It just isn't dainty! Things worn next to your skin can't help absorbing perspiration which quickly leads to unpleasant undie odor! So play safe, the way all dainty girls do—dip your undies in Lux every night, soon as you step out of them! Lux whisks away odor in a jiffy. It saves fabrics—keeps them bright and fresh as new, far longer. Start your daily dipping tonight.

TONIGHT—dip your undies in—LUX

A LEVER PRODUCT

You GIRLS WHO SUFFER DYSMENORRHEA

If you suffer monthly cramps, backache, distress of "irregularities," nervousness—due to functional monthly disturbances—try Lydia E. Pinkham's Vegetable Compound Tablets (with added iron). Made *especially for women*. They also help build up red blood. Made in Canada.

Don't Forget

MAXWELL HOUSE GIVES YOU ALL THE FLAVOR

The special Maxwell House Coffee roasting process brings out *all* the full, rich flavor of every bean—roasts it evenly, through and through. Look what you get in the famous blue Maxwell House tin . . .

• More flavor. The Maxwell House blend contains highland-grown, extra-flavor coffees.

• No flavor can escape—it's sealed, roaster-fresh, in the famous super-vacuum tin.

• No waiting—Maxwell House is already precisely ground for both methods: Drip and Regular.

GOOD TO THE LAST DROP!

USE THE EXAMINER CLASSIFIED COLUMNS FOR QUICK RESULTS

Bring or Phone your Ad - Dial 4641 - to the Ad Taker Before 1 o'Clock Daily and on Saturday, 10 o'Clock. Rates Low as 1½c per word

Births Marriages Deaths

In Memoriam
Card of Thanks

BORN

HUNTER.—At Nicholls Hospital, to Mr. and Mrs. Jack Hunter, on Monday, May 4, 1942, a son (John David). Died three hours later.

DELANEY.—At St. Joseph's Hospital, on May 4, 1942, to Mr. and Mrs. James Delaney (nee Margaret Whibbs), a son.

ENGAGEMENTS

Mr. and Mrs. E. McGregor, Peterborough, wish to announce the gagement of their second eldest daughter, Vera Viola, to Pte. Earle Joseph Allen, son of Mr. and Mrs. P. J. Allen, Peterborough. The wedding to take place quietly the middle of May.

Mr. and Mrs. George Cunningham, Peterborough, Ont., announce the engagement of their daughter, Dorothy Isobel, to William Vaughan Alexander, son of Rev. J. E. and Mrs. Glover of Hastings, Ont. The wedding to take place Sunday, May 24, in Knox United Church, Peterborough, Ont.

MARRIED

RUSSELL—WRUBEL. — The marriage is announced of Barbara Veronica Wrubel and William Russell, on Saturday, May 2, 1942, at St. Paul's Manse, by Rev. Dr. James D. Smith, M.A., Ph.D.

DIED

CUPOLI, Mrs. John.—On Tuesday, May 5, 1942, Pasqualina Minicola, beloved wife of John Cupoli. Funeral, Thursday morning.

IN MEMORIAM

SCULLY.—In loving memory of my dear mother, Annie Catherine Scully, who passed away May 4, 1939.

I cannot say, I will not say,
That she is dead, she is just away
With a cheery smile and a wave of a hand
She has wandered into an unknown land
And left us dreaming, how very fair
It needs must be since she lingers there.

—Sadly missed by daughter, Amy, Ed. and Family, Toronto, Ontario.

FLORISTS

TURNBULL'S FLOWER SHOP
Cut Flowers, Funeral Designs, Potted Plants. Service at all hours. 441 George St. 'Phone 7583—Nights 3287.

THE PETERBOROUGH FLORAL CO
Flowers Delicately Arranged For All Occasions
436 Water. Telephone 6912—Nights 6746

COMING EVENTS

First insertion, 20 words or less, minimum charge, 50c. Subsequent consecutive insertions, 40c per insertion. All over 20 words, 2c per extra word per insertion.

S. D. AND G. HIGHLANDERS. — Special Meeting on Wednesday afternoon, May 6, at the Armouries. Tea will be served.

PENNY SALE, auspices of Nicholls Hospital Auxiliary, opens Saturday, May 9. Draw for prizes, June 2. Headquarters, 382 George street (opposite Grafton's Clothing Store).

"THE SPIRIT OF 1942" Public Lecture by Robert McNaught of Boston, Mass. (in the absence of Mr. J. S. Eason, Toronto), Assembly Room, Y.M.C.A., Tuesday, May 5, at 8 o'clock.

"READY MADE FAMILY," 3-Act Play, on Friday Evening, May 8, in Town Hall, Warsaw, by Young People of Warsaw. Proceeds for War Work. Admission, 25c and 15c.

SOCIAL EVENING, K.O.C. HALL, Simcoe street, Tuesday, May 5. Thirty games; six special prizes. Come and bring your friends for an enjoyable evening.

PERSONALS

MEN, WOMEN OVER 40. FEEL OLD, worn, weak? Want normal pep, vim, vitality? Try stimulants, tonics in Ostrex Tonic Tablets. Introductory size only 35c. For sale at all good drug stores everywhere.

PUT CORNS AND CALLOUSES TO sleep immediately, by using "LLOYD'S CORN AND CALLOUS SALVE," containing Benzocaine. 50c at—Elliott's, McDermid & Jury, and Payne's Drug Stores.

Piano Tuning

PIANO TUNING. ARTHUR COLLISON Dial 6765.

WILLIAM POTTER, PIANO TUNING (Formerly Heintzman). 220 King George. Dial 9462.

Custom Tailoring

DOES YOUR COAT OR SUIT NEED Altering? Have it done now. Tony Pepe, Greene Building. Dial 4295.

3a Hairdressers 3a

MARY MARINO BEAUTY SALON—WE are again offering our $5.00 Oil Permanent for $3.50. We feature Personality Hair-styling. Dial 8663.

SPECIALS — END PERMANENTS, $1.00 up. Oil Permanents, $2.50 up. Downer's. Dial 8874.

PARIS BEAUTY SALON — MORNING Specials: $3.00 Permanent $1.95, including Shampoo, also Hairstyle. Hair Reconditioned by Steamer Treatment, with Finger Wave, $1.25. 184 Hunter West. Telephone 5311. Opposite Bell Telephone.

PERSONALS

3a Hairdressers 3a

SPECIALS — AT ROSANNE BEAUTY Salon — Shampoo and Set 60c; Oil Permanents $2.50 up. Suite 17-18, Kresge Building. Dial 8837.

LEWIS' BEAUTY SHOP. DIAL 4432 — Oil Permanents, $2.00 up. Ends $1.00 up.

FOR SALE

4 Miscellaneous 4

SMALL ICE-BOX. TELEPHONE 3862.

SEED DRILL, ONE FORDSON TRACtor, also Hay. 554 ring 24, Lakefield.

COMPLETE SET OF KITCHEN ALUminum Ware. 609 Young Street. Dial 7409.

CANOE. 39 EDGEWATER.

HAND JUICER, PRACTICALLY NEW, $5.00. Dial 4177.

QUILT AND HOME-MADE MATS. 227 Prince Street.

TWO CULTIVATORS, 2 DRILLS, 3 Binders, 2 Rakes, 5 Plows. Apply Melville Miller, Indian River.

NATIONAL ELECTRIC CASH REGISter, perfect condition; 40-W. Fluorescent Lamp, Electric Drill, ½ inch, Auto-Lite Spark Plug Cleaner, 25 Storage Batteries, $3 to $6. Assortment of Automobile Accessories and Garage Tools. Apply to C. J. Ruth, 492 McDonnel Street, Telephone 8161.

ELECTRIC MOTORS, NEW AND REconditioned, ¼ Horse-power and up. Belting, Pulleys, Shafting, Hangers. The Peterborough Metal Company.

HOUSEHOLD FURNITURE. 275 WESTcott.

PLUMBING AND HEATING SUPPLIES
Jacket Heaters, Boilers, Sinks, Basins, Toilets, Fittings, etc.
Pipes Cut and Threaded to Measure.
THE PETERBORO METAL CO.
Telephone 8301 - 256 Simcoe Street

SCREEN DOOR, BIRD CAGE. TELEphone 7566.

CABIN TRAILER, PARTLY FURNISHde. 669 Gilchrist.

TWO IRON PEDESTAL FLOWER URNS, suitable for Cemetery. Apply at 373 Park.

FOUR-BURNER GAS STOVE. 108 Monaghan Road.

TWO SCREEN DOORS, CONGOLEUM Rug 9 x 9. Telephone 9929.

1,000 USEFUL
LENGTHS OF
REMNANTS
TO BE CLEARED WEDNESDAY MORNING BELOW COST.
COME EARLY
Uptown Silk Shoppe
404 GEORGE STREET
Phone 3619

BOY'S TWEED COAT AND CAP, PLAY Suit, 5 or 6. 464 Park.

MANURE, TOP SOIL, AND CINDERS. Dial 8544.

GAS STOVE, THREE-BURNER, FULL Enamel, good condition; also Dresser. 110 Lansdowne Street.

THREE-PIECE TAPESTRY CHESTERfield Suite, Wilton Rug 9' x 9'. 176 Rubidge.

TWO FULL-SIZED CRIBS AND PRAM, good condition. 305 Louis.

CHOICE TOP SOIL. TELEPHONE 4276.

DE LAVAL CREAM SEPARATOR. 856 George. Telephone 5307.

HIGH SPEED
DRILLS
Jobber's straight shank, 1/16" to ½", letter size A to Z, wire gauge 1 to 60. Sold by dozen or in sets, one of each size. Send for list.
Tarshis & Sons, Ltd.
450 McGILL ST., MONTREAL.
Est. 1898.

HARLEY-DAVIDSON SIDECAR AND Greasegun. 476 Parnell.

PIANO, UPRIGHT NORDHEIMER, splendid condition. 275 Charlotte.

TWO - BURNER ELECTRIC PLATE. Telephone 8191.

HOT AIR FURNACE, WITH HOT AND Cold Air Pipes and Registers. Write Box 46, Examiner.

MOFFAT 3-BURNER GAS STOVE, Outboard Motor Boat Engine and Trailer. 515 Water Street, between 7 and 8.

MOTO SCOOTS — THE WORLD'S Greatest Economy in Transportation—150 miles per Gallon. See them at 742 George Street. Jerry Dawson.

SMALL HOUSES FOR DOGS OR TOOL Shed, Fox Wire, Small Gates, Strap Hinges. 813 Water.

WOODEN LARD TUBS, HOLD SIXTY Pounds. While they last, 25c. Dawson's Bakery.

'40 PLYMOUTH OVERSIZE TIRES, IN perfect condition. Apply 27 King Street, Cobourg. Telephone Day 253, Evening 586.

SAVE MONEY ON
NEW AND USED
LUMBER
Building Materials
THE
PETERBOROUGH METAL CO.
Telephone 8301 - 256 Simcoe Street

DAHLIAS, IRISES, PERENNIALS, ETC. Surplus Planting Stock, consisting of many of the newer and better introductions. Mixed Decorative Dahlias, each 10c; Bearded Iris, up to 30 varieties, guaranteed different, each 10c; Montbretia Bulbs, each 5c; Tiger Lilies, each 10c; Orange Hemorocallis, Mauve Aquilegia, Summer Phlox, each 5c; Hollyhocks, mixed, dozen 25c; Lily of the Valley, Veronica, Golden Glow, Achillea, each 10c. Orders of 50c and over prepaid. Shipments satisfactory or money refunded. Write for prices on Evergreens for Spring planting. James Seed Company, Lindsay, Ontario.

FOR SALE

4 Miscellaneous 4

PIANO AND DAVENPORT. 475 RUbidge.

4a Seeds and Grains 4a

CERTIFIED SEED POTATOES, IRISH Cobbler, Warba, and Chippewa. Dial 5005.

5 Dogs, Cats, Birds, Etc. 5

PURE-BRED ST. BERNARD PUP, 5 months old. Telephone 8291.

DOGS BOARDED HEDGLEY KENNELS Telephone 7038.

PURE-BRED FEMALE CHOW, BLACK. 244 Wolfe.

6 Fuel 6

DRY MIXED WOOD AND MIXED Slabs and Kindling. Curtin's Woodyard. Dial 8650.

7 Livestock and Poultry 7

SIX-YEAR-OLD HORSE, ABOUT 1,500. One Black Colt, 2 years. Both Percheron — for Sale or Exchange for Cattle. 554 ring 24, Lakefield.

SIX HEAD YEAR-OLD DURHAM Cattle. 2 ring 13, Douro.

BLACK MARE, WEIGHING 1,100. Telephone 37 ring 14, Keene.

100 BUSHELS NO-BARB BARLEY. Heavy Hatching Hens. Dial 6055.

PURE-BRED DUAL PURPOSE DURham Bull. Telephone 4035.

125 BARRED ROCK PULLETS, FOUR months old. Lawrence Oliver, Concession 7, Smith.

FOUR PURE-BRED JERSEY COWS, fresh, accredited herd. John Blakely, Telephone 79W, Lakefield.

HORSE OR TEAM FOR QUICK SALE. Telephone 6054.

Baby Chicks

WANT PULLETS? WE CAN MAKE REAsonably prompt June delivery on Day-old and Started, in several breeds and crosses. Orders should be placed now. We expect plenty Chicks to fill summer orders. Bray Hatchery (Chicks on display), 364 Water. Dial 3834.

BABY CHICKS 10c. LEGHORNS, HAMPshires, and Rocks. Sexed Pullets 19c. Also Started Pullets. Brault Poultry Farm, Wolsley Street. Telephone 9659.

8 Real Estate 8

South, 8 Rms. sewer, $250 cash	$2,200
Park, 8 Rms, sewer, furnace	$2,400
East, 10 Rms, Frame, sewer	$3,200
Dublin, 7 Rms, oak, etc.	$4,000
Stewart S., 10 Rms, oak, H.W. heat, Sunroom, a real Rooming-house	$8,500

Buy, Rent, Sell, Exchange, through J. A. GIBBS, 141 Hunter St. 3843.

$4,200.00—Lovely South-end Modern Home, hardwood floors up and down, natural fireplace, insulated garage. Possession June 1.
$1,900.00—6 Rooms, Brickette Siding, large lot.
$4,000.00—Lovely West-end Home.
$ 500.00—Furnished Cottage, Campbelltown.
H. J. McCANNAN—JACK SINCLAIR
140 Simcoe Street. Telephone 4246

FOR SALE—SUMMER HOME ON CHEmong Lake, finished inside, fireplace, electric stove and light, running water, three-piece bath, Furnished, screened in verandah, double garage, and boathouse double garage.
H. J. McCANNAN - JACK SINCLAIR
140 Simcoe Street 'Phone 4246

For Quick Sale — 7-Room All-Modern Brick House, nice location, West-end. Possession at once—$5,500. Half cash balance 5½%.
7-Room Frame House, light, furnace, garage, good lot, Millbrook. Bargain—$800. Vacant now.
3 Nice Rooms to Rent.
P. E. RUTHERFORD
146 Hunter Street. Dial 3602.

10 ACRES, NEAR BRIDGENORTH, ON Chemong Road, with Building 14' x 50'. 813 Water.

SEVEN-ROOMED WHITE BRICK, AT 771 Water. Immediate possession. Telephone 4747.

FOR SALE
Frame House, 6 Rms, Newly Decorated throughout, $400 down and monthly payments $1,900
Brick House, modern, 7 Rms, King Street $4,500
House in Lakefield, to Exchange for House in City.
FOR RENT
Large Furnished Summer Home, conveniences, Young's Point, on Highway 28. Double Garage, Boat House. Immediate possession.
NATIONAL HOUSING LOANS
Are Still Available to Assist You to Build that New Home. Interest at 5%, and monthly payments like rent. See
WALTER NUGENT
187 Charlotte Street. Telephone 3040.

W., 7 Rm. Brick, Oak Floors Up and down, complete plumbing, furnace, and garage, good lot $4,500
S., 7 Rm. Brick, modern, garage .. $3,000
6 Rm. Brick, central, complete plumbing, furnace, $500 down $3,000
Double House, 6 Rms, to side. Easy terms $3,250
Three 6-Rm. Cottages to Rent, Chemong. Inquire.
100 Acres, 7 Rm. Brick House, hip-roof frame barn, other Buildings. To close Estate. Offers.
Farms, Houses, Lots for Sale. Apply
O'TOOLE BROS.
Real Estate and Insurance
354 Water Street. Telephone 9447.

EIGHT-ROOMED BRICK, FURNACE, part hardwood, new roof, 3-piece bath. Apply 614 Reid Street.

SNAP FOR QUICK SALE — 10 ACRES, Brick House, Frame Barn, close to City. Also 5-Roomed Bungalow. Immediate possession. Good terms. A. J. Arnott, Telephone 7962.

Brick 3 Rooms, Modern, Double Garage, West side $4,500
Cottage, Chemong Lake, 5 Rooms, screened verandah, boat, fully Furnished, good beach $1,200
Brick 6 Rooms, 3-piece bath, furnace, hardwood floors, garage $3,000
M. STOREY
374½ George Street. Telephone 6573

9 Business Opportunities 9

FOR SALE — BARBER AND BEAUTY Shop, reasonable. Will Sell separate. Apply 320 Charlotte.

10 Used Cars 10

'32 SPECIAL DURANT SEDAN, GOOD condition, $150.00 cash. Owner on Active Service. Must Sell. 523 Romaine Street. Telephone 3824.

1940 DODGE SEDAN, HEATER. SACRIfice for quick Sale. Telephone 8586.

'31 FORD ROADSTER. GOOD CONDItion. 134 Rubidge Street.

FOR SALE

10 Used Cars 10

1938 CHEVROLET SEDAN MASTER Deluxe, good tires, 3 spares. Telephone 7644.

1938 PLYMOUTH COACH, TIRES AND motor like new, $600. Write Box 54, Examiner.

'32 CHEVROLET COACH, CHEAP FOR cash. 266 Wolfe.

FORD '31 SEDAN, MOTOR GOOD, good tires and battery. Must sell. 63 Lansdowne, after 6.

TO RENT

11 Miscellaneous 11

GROUND STORAGE SPACE. TELEphone 6007.

11x Apartments To Rent 11x

TWO BRIGHT, HEATED ROOMS, KITchenette, private entrance. Write Box 43, Examiner.

11xx Houses To Rent 11xx

SMALL HOUSE, 4 MILES FROM CITY Limits; good garden. Telephone 7063.

FURNISHED HOUSE IN LAKEFIELD for Summer months. Immediate possession. Dial 7766, 6 to 8 p.m.

12 Rooms 12

BEDROOM, GENTLEMAN OR TWO Friends. 45 McDonnel.

ROOMERS OR LIGHT HOUSEKEEPING (Two Rooms), opposite Outboard Marine. Telephone 5838.

TWO UNFURNISHED ROOMS. 607 Stewart.

FURNISHED FRONT DOUBLE BEDroom, near C.G.E. Telephone 9947.

TWO ROOMS, PARTLY FURNISHED, with Bathroom, gas, garage; Couple only. 666 Downie Street. Dial 3662.

LARGE, DOUBLE, FURNISHED BEDroom, suitable for Two. 573 Division Street.

FURNISHED BEDROOM. 516 AYLMER Street.

FURNISHED ROOM. 374½ GEORGE. Apartment 4.

BRIGHT ROOM, PRIVATE ENTRANCE. Gentlemen preferred. 7411.

TWO UNFURNISHED ROOMS, SOUTH of Exhibition. 173 Albertus.

FURNISHED ROOMS; MEN PREFERred. 417 Stewart.

COMFORTABLE FURNISHED ROOM. One or Two Gentlemen. 466 Sherbrooke.

13 Cottages for Rent or Sale 13

FOR RENT — TWO MUSKOKA LAKE Cottages, Season or Month. Particulars, Mrs. Arthur Zavitz. Telephone 7357.

TO RENT — MODERN COTTAGE AT Chemong. Lakeshore front. Apply James Lewis, 568 Aylmer.

FOR SALE OR RENT, COTTAGE ON Chemong Lake. Telephone 6686 or 9864.

FOR RENT — SMALL COTTAGE, CHEmong Lake, suitable for Couple. 760 Stewart.

14 Summer Resorts 14

WONDERFUL SPECKLED TROUT Fishing — No fooling! In "Land o' Lakes," East of Highway 41. Birch Lodge—all accommodaitons. Buckshot Lake, Plevna, Ont.

WANTED

15 Miscellaneous 15

USED VICTROLA, IN GOOD CONDItion. Write Box 52, Examiner.

WANTED, TO BUY, 14-INCH CARRIAGE Typewriter. Write Box 51, Examiner.

POWER DRIVE FOR INTERNATIONAL Cream Separator. Telephone 4041.

PASTURE FOR 20 OR 30 CATTLE. Would Rent Pasture Farm. Telephone 4041.

FARM ELECTRIC LIGHTING SYSTEM, 1,500 watts. Reply, giving make, voltage, and price, Box 56, Examiner.

WILL PAY FIVE HUNDRED CASH FOR Black Sedan. Must be choice condition. Write full particulars, Box 524, Lakefield.

FOUR OR FIVE ROOMED APARTMENT, Furnished or Unfurnished, June 1st. State rent and where situated, Box 53, Examiner.

LIVE POULTRY WANTED — MARKET Prices. A Lantin. Telephone 6297.

ONE SMALL DRESSER. APPLY 459 Chamberlain.

BICYCLE THAT CAN BE REBUILT. Also Parts. 5894.

POULTRY — PAY HIGHEST PRICES. M. Glshman. Dial 8296.

STOVES, FURNITURE. ALF HUDSON Lakefield. Telephone 65.

IRON, RAGS, FEATHERS, BOTTLES, Paper. Petersiel, Bethune and Hunter. Telephone 9403.

STOVES AND FURNITURE WANTED Telephone 4115, Nights 6294.

HIGHEST PRICES PAID FOR RAGS, Paper, Iron, and Metals. J. Burfield. Dial 8368.

THREE UNFURNISHED ROOMS FOR 2 Refined Adults, in clean home. West-end preferred. Write Box 303, Examiner.

FEATHERS AND FEATHER BEDS OF all descriptions. Highest Prices Paid. Send particulars to Queen City Feather Company, 23 Baldwin Street, Toronto.

LARGE DOLL'S PRAM. REASONABLE. Dial 5372.

ROOM AND BOARD WANTED, CENtral. Telephone 8034.

WANTED — BY JUNE 1ST, MEDIUM Sized House, by responsible Couple. Write Box 21, Examiner.

GIRL'S BICYCLE, IN GOOD CONDItion. Telephone 4938.

GIRL'S SECOND - HAND BICYCLE. Telephone 6896.

FOUR-ROOMED APARTMENT. WRITE Box 42, Examiner.

TO BUY — 5 OR 6 ROOMED HOUSE, handy to C.G.E. Write Box 44, Examiner.

TWO UNFURNISHED ROOMS FOR Two Business Girls, central. Telephone 4265.

CHILD'S TRICYCLE, LARGE SIZE. Telephone 7958.

WANTED

15 Miscellaneous 15

LIVE POULTRY — MARKET PRICE. M. Katz, 6823. 560 Homewood.

TO BUY — FIVE OR SIX ROOMED Bungalow, residential section. Write, giving full particulars. Pay cash. Box 45, Examiner.

LIVE POULTRY — PAY HIGHEST Prices. M Florence. Telephone 6823.

18 Help Wanted, Female 18

LARGE CANADIAN COMPANY HAS good Opening for Saleslady. We finance and train you. Write Box 57, Examiner.

WOMAN OR GIRL TO HELP WITH Housework. Telephone 8445.

GIRL FOR PART TIME WORK IN Mailing Room. Apply Peterborough Examiner.

WOMAN FOR GENERAL CLEANING IN Hotel; steady employment. Post Office Box 822.

CAPABLE WOMAN FOR HOUSEWORK on Farm, electricity. Write Box 41, Examiner.

WOMAN FOR LIGHT HOUSEWORK; references. Telephone 4952.

CAPABLE ASSISTANT FOR CATERING at Peterborough Golf Club. Apply at Club House.

GIRL FOR AUBURN INN.

EXPERIENCED WAITRESSES FOR Full and Part Time Work. Good pay and good hours. S. S. Kresge Company Limited.

BRIGHT GIRL, OVER 18, TO ASSIST and later take charge of Stock Room. Good pay to good worker. S. S. Kresge Company Limited.

ASSISTANT CASHIER AND BOOKkeeper. Permanent Position and good pay for Capable Young Lady over 18. S. S. Kresge Company Limited.

19 Help Wanted, Male 19

WE WILL TRAIN A MAN, EXEMPT from Military Service, for our Sales Staff. Good opportunity, no experience or capital required. Write Box 58, Examiner.

DRIVERS FOR MODEL T FORDS. Sanitary Ice Supply.

MAN TO WORK ON FARM. H. T. Lang, Chemong Road.

TRUCK DRIVER TO DELIVER ICE. The Allin Ice Company.

DELIVERY BOY, WITH WHEEL. APply Boyd's Grocery, 639 George Street.

CLERK FOR HILL'S CHINA SHOP, EXperienced preferred. 289 George.

CARETAKER FOR ALL SAINTS' Church. Duties to commence June 1st. Apply, stating age, experience (if any), and salary required, to R. H. Collingwood, 337 Downie.

MANAGER
BRANCH MANAGER WANTED
By Old-Established Canadian Life Insurance Company for Peterborough.
All Replies Strictly Confidential.
Apply
BOX NO. 55, EXAMINER.

BOY FOR PART TIME WORK IN Mailing Room. Apply Peterborough Examiner.

MAN TO DIG GARDEN. TELEPHONE 9911.

BOY TO LEARN TRADE. GOOD OPportunity for advancement. Apply Mr. R. Mills, Press Room Department.

LIFEGUARD
Applications are desired for the dual position of Lifeguard and Caretaker for the Municipal Swimming Beach at Inverlea Park for the season June 1st to September 15th, inclusive. Applicants should apply in writing to the office of the undersigned stating qualifications and salary desired. Applications will be received up to 5 o'clock on the afternoon of May 15th, 1942.
E. A. OUTRAM, City Clerk.

20 Employment Wanted 20

YOUNG MAN DESIRES OFFICE OR Hotel Work. Telephone 9944.

EXPERIENCED BARBER, MIDDLE-AGE, Wants Steady Work in First-class Shop in Peterborough. Available May 18th. Write J. J. MacDonald, Picton, Ontario.

21 Boarders Wanted 21

ROOMERS OR ROOM AND BOARD; very central. Dial 8637.

BOARD AND ROOM, PRIVATE HOME. 862 Water.

GENTLEMEN BOARDERS, 219 SIMCOE, between George and Aylmer. Dial 3293.

MEN BOARDERS, GOOD MEALS, CENtral. Telephone 9989, or apply 499 Aylmer Street.

TWO YOUNG GENTLEMEN TO SHARE Room and Bed. 72 Victoria Avenue.

TWO GENTLEMEN, BOARD AND Room. 53 Edgewater.

GENTLEMEN BOARDERS. DIAL 6849.

WHO CAN DO IT

22b Painters & Decorators 22b

EFFICIENT, SMART STYLING
for
HOME DECORATION
Interior and Exterior
"Elastica Quality Goods"
Telephone 9922 336 George Street
HAROLD COLEMAN

FOR FREE ESTIMATES ON INTERIOR and Exterior Decorating — Coleman Brothers, Telephone 4485, 447 George (North of Brock).

DON'T GO FARTHER—PAINTING AND Interior Decorating done reasonably. Estimates Free. Telephone 8544.

22f Miscellaneous 22f

SHOW CARDS, SMALL SIGNS. D. Batterbury over Lansfield's Cleaners. Telephone 4633.

TRACTOR, CUSTOM WORK. IRVINE McIntosh. Dial 4043.

MOVING AND CARTING OF ALL Kinds. Dial 4989.

DUSTLESS FLOOR SANDING. FLOORS Laid and Refinished. Decorating. William Higgins. Dial 8887.

DUSTLESS FLOOR SANDING. CHAMberlain Weatherstripping and Caulking. J. H. Vance, 773 Aylmer. 7835.

WHO CAN DO IT

22f Miscellaneous 22f

TRACTOR GASOLINE 16½c
Tax Extra.
Your Oil and Grease Requirements at the Lowest Prices
REPAIRS
WASHING MACHINES, REFRIGERATORS
TIRES CARS
Save your Tires. A slight Repair may mean months of extra Service. Guaranteed Work.
DAWSON'S SERVICE STATION
Corner of REID & McDONNEL
Telephone 4754

RUGS—BEAUTIFUL NEW REVERSIBLE Rugs made from Old Carpets. Comforters Re-covered. Feather Ticks made into Attractive Down-proof Comforters. Telephone 7411.

CHIMNEYS CLEANED. FURNACES Vacuumed. Telephone 3962.

LOANS

233 WAYS
TO GET A LOAN
AT CAMPBELL'S

Now Campbell Finance Corporation offers you a new loan service—233 amounts and terms, one of which is sure to fit your needs. You choose your own security—car, furniture or with cosigners — Select your own repayment plan. Loans are quick and confidential, fuss-free and friendly.
Campbell's is an all-Canadian company using Canadian capital, with all-Canadian employees. Their high standards have been proved by over 50,000 satisfied customers.

Campbell Finance
Corporation, Ltd.
Subsidiary of Industrial Acceptance Corporation, Ltd
169 Charlotte Street
(Above A. & P. Store) Phone 3520

LOANS ON NEW AND
OLD HOMES
5% and 5½% Interest, Repayable Monthly, Quarterly, and Half-Yearly. We will find and arrange to finance a Home for you. Call and see us—
O'TOOLE BROS
Real Estate and Insurance
354 Water St. Dial 9447. Resid. 3111

TO LOAN, $1,200.00, AT 5½%, FIRST Mortgage; good security. Write Box 22, Examiner.

LOST

LADY'S SARDONYX RING, SOUTH-end. Reward. Telephone 3053.

THREE CANOE PADDLES ON THE River below the Lower Locks. Finder Telephone 5118. Reward.

BLACK AND WHITE FOX TERRIER Female Pup. 680 Gilchrist Street. Reward. Telephone 4149.

CAMEO LOCKET AND CHAIN, VICINity Bethune Street. Reward. Telephone 7552.

LADY'S LARGE SIZE GOLD WALtham Wrist Watch, Friday. 607 Chamberlain. Reward.

BROWN ALLIGATOR PURSE, SATURday Morning, in Downtown Section. Finder please return Purse and Contents, but keep Money. Telephone 4359.

TWO RINGS, IN DOWNTOWN STORE. Reward. Write Box 24, Examiner.

Dorothy Dix

(Continued from Page 10)

weary of each other and actually come to hate each other within a few months? For infatuation is a matter of the senses. It rests on nothing that is deep and abiding and it goes as swiftly as it comes.

Fascination Is The Serpent's Technique

As for fascination, that is something that men drop at the altar. That is the technique that the serpent used to tempt Mother Eve into the apple-eating episode and that men have employed ever since in courtship, but they don't waste it on mere wives. How many husbands of your acquaintance still flatter and cajole their wives? You can count them on the first two fingers of your left hand.

Then how can you expect to be happy with a man whom you do not trust? If marriage has taught you nothing else, you must have learned from it that there can be no happiness in it unless it is founded on faith. A woman must believe in her husband and in his love for her as she believes in everything that is good and stable if she is to have any peace and sense of security. If she doubts her husband, her heart is torn by a thousand jealousies and suspicions and she never knows a minute's rest and quiet. Her soul is in a continual turmoil.

You say your man is "selfish, vain, famous for his philandering and temper." Each one of those qualities make him a bad risk as a husband. A selfish husband makes his wife a slave who must spend her life ministering to him. He never considers her pleasure or well-being. He takes the best of everything for himself. It takes an humble-minded woman to endure a selfish husband.

If you marry a vain man, you will have to spend your life flattering him and telling him how great and wonderful he is, and he will never so much as throw a compliment as you would toss a hungry dog a bone. The woman who marries a vain man has to be a perpetual incense-burner, and that is a hard and wearing job.

If you marry a high-tempered man, you will live in constant dread of his anger and have to walk on eggs to keep from doing or saying something that will provoke him. He will say things to you that will stab you like a knife in your heart. He will go into grouches or pass into the silence that will make you wonder why you did it.

The man who is a philanderer make life a hell on earth for his wife with his infideities. Every passing skirt is a signal for him to get up and follow. Every pretty face is a challenge to him to see if his line with the ladies still works. He puts a thousand humiliations on his wife and, no matter how much he reforms, his feet keep wandering until he gets so old and rheumatic they can only stumble home.

So you see your chance for being happy with a man whom you distrust and whose faults you know so well make him a pretty poor bet. Don't marry a man to reform him. Marry one who doesn't need reforming. You will make a bad mistake if you swap your good husband for this one about whom you have so many doubts. You had better stick to the sure thing, in my opinion.

PROFESSIONAL

44 Lawyers 44

P D SCOLLARD, Barrister, Solicitor. Bank of Toronto Building. Telephone 9939.

JOHN A BRADSHAW — Barrister and Solicitor. 360 Water. Telephone 4284.

JOHN O WELDON—Barrister, Solicitor, Notary. 355 George. Telephone 9230.

HON G N GORDON K.C.
Law Office, 395-397 George Street
Telephone 3377 Money to Loan

PECK KERR & McELDERRY—BARristers, Solicitors. Money to Loan. Offices: 415-417 Water Street. Telephone 4681. E A Peck K.C. F D Kerr, K.C. V J McElderry K.C. Walter H Howell.

JACOB LOW — Barrister etc. Mortgage Loans. Suite 1-2, 435 George Street (over Toronto Savings and Loan Co.) Telephone 7423. Nights 6214.

ELLIOTT, PHILP & CHANDLER—Barristers, etc. Money to Loan. Offices, Kresge Building. Telephone 6675. A L Elliott K.C., M.P.P., W R Philp, B.A., R J Chandler, B.A.

Chiropractors

M C GOODWIN CHIROPRACTOR and Physiotherapist, 108 Barrie Building, 312 George. Telephone 8795 and 5865.

IMPORTANT CALLS

Police	3535
Fire Dept.	5711
Nicholls Hospital	4691
St. Joseph's Hospital	3561
Examiner	4641

AUCTION SALES

MILES' AUCTION ROOM, 211 HUNTER. Wednesday, May 6: Dining-room Suite, Vacuum Cleaner, Ice-Boxes, Dressers, Beds, Mattresses, Cupboards, Tables, Chairs, Buffet, Optician Chair, Prams, Lawn Mower, Chesterfield Suite, Roll-top Desk, Hall Rack, Awnings, Lady's New Wrist Watch.

Cheaper Asparagus

TORONTO, May 5 — (CP). — Canners started to-day putting away the asparagus crop at the best price in 10 years, 12½ cents a pound for No. 1 "A" stock. The crop may be about the same as last year when 3,500,000 pounds were cut and sold for $270,000.

Japs Retreat Again

UNITED NATIONS HEADQUARTERS, Australia, May 5 — (CP). — A Japanese reconnaissance force has withdrawn to its original base at Lae in New Guinea after a 27-mile penetration up the Markham Valley in search of airdrome sites, but another enemy column held its position 15 miles south of nearby Salamaua. Australian dispatches said yesterday.

QUICKIES

"I'm gettin' hungry—look in the Examiner Want Ads for vegetables for sale!"

DAILY CROSSWORD

ACROSS
1 Greek letter
4 Division of a play
7 Sailing vessel
8 Let fall
10 French river
11 Weathercock
12 Small boat
13 Door joints
15 Ratite bird
16 Full-grown pike
17 Music note
18 Trace
20 Chop
21 At home
22 Garden tool
23 Young goats
24 Storage place
25 Permit
26 Scrutinize
28 Mountain pass
29 Short for Albert
31 Grass cured for fodder
32 Mixed with copper
34 Indefinite article
35 Allowance for waste
36 Conjunction
37 Pertaining to the sea
39 Color
40 Force
41 Goddess of discord
42 Toward the lee
43 Ascend
44 Hearing organ
45 Obtain

DOWN
1 Sign of zodiac
2 Crooked
3 Mexican tree
4 Counsel
5 Hoisting machine
6 Chinese society
7 Marine officers
9 Skinned
12 Hindu goddess
13 Large
14 Cutting tools
16 King of beasts
19 Gaunt
20 Strike
23 Ashes of seaweed
24 Body of water
25 Canter-like gait
26 False
27 American country
28 Center of apple
29 Stir up
30 Musical instrument
32 Gallop
33 To enroll
35 Skin disease
38 Irritate
39 French cheese
41 Unit of work

Yesterday's Answer

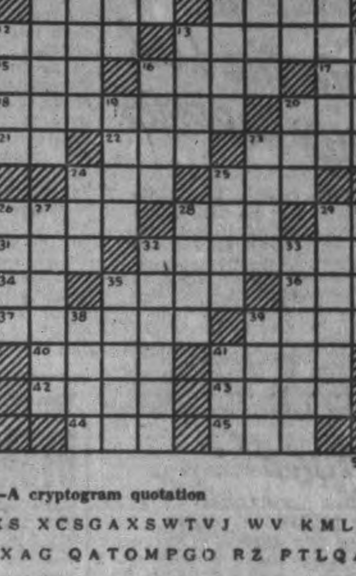

5-5

CRYPTOQUOTE—A cryptogram quotation

XCC UAGXS XCSGAXSWTVJ WV KMLXV XNNXWAJ XAG QATOMPGO RZ PTLQAT-LWJG—JLWSK

Yesterday's Cryptoquote: A THING IS NOT VULGAR BECAUSE IT IS MERELY COMMON—HAZLITT

Distributed by King Features Syndicate, Inc.

ROOM AND BOARD —By Gene Ahern

LI'L ABNER —By Al Capp

HENRY —By Carl Anderson

SCOTT'S SCRAP BOOK —By R. J. Scott

Copr. 1942, King Features Syndicate, Inc., World rights reserved.

DONALD DUCK —By Walt Disney

BLONDIE —By Chic Young

MUGGS AND SKEETER —By Wally Bishop

BRICK BRADFORD —By William Ritt and Clarence Gray

TILLIE THE TOILER —By Russ Westover

Home Service

Learn Shorthand in Spare Time at Home

Be Ready For That Chance

Be ready to seize that opportunity when it comes along. Added skills enhance your value in the business world. Learn shorthand in your spare time.

Shorthand isn't difficult. You can learn it in simple home lessons. Then when an opportunity comes you'r trained, ready to step in—with an advantage over unskilled workers.

In Pitman shorthand, you write symbols based on the sounds of words, instead of on their spelling. The word "pay," you learn, is a light slanting stroke followed by a heavy dot. "Say" is a light curve and a dot.

There aren't many sounds in the language, so you soon master the symbols. And for common phrases like "in order that . . . as soon as," you have abbreviated time-saving symbols, easy to learn.

Then for regular practice each day—with someone dictating to you, slowly at first. Before you know it you'll be taking real office-speed dictation.

Our 32-page booklet gives the essentials of the famous Pitman system in easy step-by-step lessons. Includes exercises; abbreviated symbols for words and phrases; pointers on acquiring speed, accuracy; can serve as a foundation for a business college course.

LEARN SHORTHAND IN SPARE TIME AT HOME

For your copy of "Self-Instruction in Shorthand," send 15 cents in coins or stamps to Examiner Home Service, Peterborough. Be sure to write plainly your name, address, and the name of booklet.

BARCLAY ON BRIDGE

WRITTEN FOR THE EXAMINER

By SHEPARD BARCLAY

"The Authority on Authorities"

A GREATER ADVANTAGE

MANY a good player will respond with another suit on his first turn and later support his partner's four-card major, even if he has four cards of the major suit, in order to show that his hand is pretty strong, but not quite strong enough for a double jump of the original bid. There is some advantage in that, but probably not so important as the one gained by other top-liners, who definitely indicate only three cards of the major suit when they support it after having bid something else as their first response.

North: ♠ Q 9 6 2 ♥ K 6 ♦ J 6 ♣ A K 8 7 6
West: ♠ A J 10 8 ♥ A 10 4 ♦ K 8 3 ♣ Q 9 4
East: ♠ K 7 4 ♥ Q J 9 ♦ A Q 10 7 ♣ J 3 2
South: ♠ 5 3 ♥ 8 7 5 3 2 ♦ 9 5 4 2 ♣ 10 5

(Dealer: West. Both sides vulnerable.)

West	North	East	South
1 ♠	2 ♣	2 ♦	Pass
2 NT	Pass	3 ♠	Pass
4 ♠			

That 4-Spade contract was absolutely impossible to make, as West had to lose a trump trick to North in addition to two clubs, a club ruff and a heart. He and his partner were employing the method whereby a response of one suit, followed by support of the major, showed more strength than would an immediate raise of the major, but would not deny four cards of it. As a consequence, West knew a little more about East's general strength than he otherwise could, but had to guess as to whether he held three or four spades.

At another table in the same tournament, delayed support of a major was used by a pair to show that only three cards of it were held, whereas immediate support would guarantee at least four. The bidding there went exactly as given above, up to the point where East bid 3-Spades. That bid, however, let his partner know he had only three cards of the suit. West thereupon bid 3-No Trumps instead of 4-Spades, and made it. He won the third club, ran four diamonds, sent the spade J to the Q and K, took the spade A and 10, and the heart A was his ninth trick, making his contract.

* * *

Tomorrow's Problem

North: ♠ A 6 5 ♥ A J 2 ♦ K 10 8 2 ♣ A 8 7
West: ♠ Q 9 4 ♥ Q 6 5 ♦ A Q J 7 ♣ Q 10 4
East: ♠ J 10 ♥ K 8 7 4 3 ♦ 9 6 3 ♣ 5 3 2
South: ♠ K 8 7 3 2 ♥ 10 9 ♦ 5 4 ♣ K J 9 6

(Dealer: East. North-South vulnerable.)

If West opens this deal with 1-Diamond, and ultimately leads the Q of his partner's heart bid, how should South plan to make 4-Spades?

Distributed by King Features Syndicate, Inc

Diverting Bases

OTTAWA, May 5—(CP)—Transit Controller George S. Gray said today in a munitions and supply department statement that to take care of increasing transportation needs of war industries, "buses will have to be diverted from less-essential routes to runs in the crowded areas."

The statement said Mr. Gray has arranged with large companies handling war contracts in the Niagara, Toronto and Montreal areas for a canvass of their increased transportation needs. At his suggestion these companies are setting up plant committees which will study the problem.

2 Independents Show Britons Vote Changing

LONDON, May 5—(CP Cable)—British voters have given the government two-fisted evidence that they retain the right, even in wartime, to say who is going to represent them in parliament. Their choice is men they believe will do most to further a vigorous war effort.

Political observers believe last week's defeat of government-sponsored candidates in the Rugby and Wallasey by-election was due in large measure to the public's reaction to the political truce which for 2½ years has given Conservative, Labor and Liberal party choices an easy road into the House of Commons.

A National Government involving a party truce at the centre is still held essential in wartime, but the position is growing to what Reynolds News today called "party determination to preserve parliament as a refuge for 'safe' men and a shrine of old, outworn ideas."

Until W. D. Kendall won the Grantham by-election last March as an Independent no government candidate had been defeated in wartime voting and only a few had faced any kind of opposition.

Kendall's victory encouraged other Independents to stand and at the same time revived the means of the meaning of the word "election" the result that the voters sent two more non-party men to join him in Commons—W. J. Brown in Rugby and G. L. Reakers in Wallasey.

Some members believe the reason for the government reverses is that the electors are growing unwilling to have parliamentary representatives—not always of outstanding merit or personality—chosen for them. They think greater care will have to be taken in the selection of candidates is further rebuffs are to be avoided.

E. L. Granville, an East Suffolk Liberal National, who stumped for Brown in Rugby, declared in a week-end speech that too many blunders were made at the expense of brave men and that the "by-elections are only the beginning of a revolt against all that."

Brown, attributing his return to "rebellion of the electors of Rugby," said, "Tomorrow it will be a rebellion of the British people . . . against the whole system of government by vicious and vindictive parliamentary party machines."

Insurance Is Necessary

Every four minutes, on an average, fire attacks some dwelling in Canada and the United States, year in and year out.

It costs, on an average, less than 1 cent a day for each $1,000 of fire insurance on dwelling house property.

BE SURE and INSURE through

Davis-Thompson Co.

Insurance and General Agency

433 GEORGE ST. DIAL 4724

Royal Norwegian Air Force Opens New Flying School

On Monday, May 4, Crown Prince Olave and Crown Princess Martha will officiate at the opening of the new flying school and airport of the Royal Norwegian Air Force, situated in Muskoka. Views of the buildings of the new air field and flying school are shown, ABOVE.

Havelock High, Public School Students Spend Day Planting Trees

HAVELOCK, May 5—(ENS). — The township of Belmont and the village of Havelock schools were busy on Friday last at reforestation, under the supervision and management of teachers and pupils.

The trees are sent out by the government and arrived by transport truck packed in damp moss in cardboard cartons, and were unloaded back of J. A. C. Allan's hardware store for distribution to surrounding schools of S.S. No. 1, 2, 3, 6, 8, 9, 10 and 12, with 2,500 trees for Havelock High and Public school: Ten farmers in Belmont each took a large number of trees namely Messrs. C. McGowan, C. Barker, A. Brunton, H. Saltern, A. Thoms, J. Thoms, G. Dafoe, H. King, M. Fraser and F. McMullen. In Havelock many of the pupils took trees to their homes while others were planted at Messrs. Peter Haig's, Bernard Smith's, W. Griffith's and Robert Buchanan's farms, around the United church and at the village creamery. The teachers give the pupils special marks for care in planting and gardening to encourage more pupils to plant the trees so they will live: Trees are a splendid asset to any property, both in beauty and appearance and in years to come citizens will be proud of the labour spent in this manner by the school pupils.

Belmont W.I. Sponsors Shower.

On Friday evening about 200 guests assembled at the Stone Hall for a miscellaneous shower, in honor of Mr. and Mrs. Joseph Flagler (nee Doris Ketchen), which was tendered them by the Belmont Women's Institute. An appropriate program occupied the early part of the evening, with an uncle of the bride, Mr. Jack Reynolds, Lasswads, as the efficient chairman.

The entertainment consisted of a violin solo by Messrs. Randall Ellis and Donald Anderson, a humorous reading by Mrs. George Brooks, 'He was there and so was I'; a vocal duet, 'Santa Lucia' by Jacqueline Puffer and John Anderson of Havelock, a violin and banjo instrumental number by the Aulthouse brothers, Mr. Ronad Young's sons sang 'Mississippi Blues,' accompanied by Miss Helen at the piano; Mr. Jack Flagler, Peterborough, sang 'I Love You Truly' and gave several piano selections, Mrs. Donald Anderson, a comic reading.

An appropriate address was read by Mrs. George Hartin to the newly-weds and two long tables piled with beautiful and appropriate gifts, consisting of gifts of money, silverware, cut glass, linen, pyrexware and kitchen utensils, were presented to them.

Mr. J. Flagler thanked everyone in a few well chosen words and all joined in singing 'For They Are Jolly Good Fellows.' A bountiful lunch was served by the ladies of the Institute and splendid music was provided for round and square dancing by Belmont's musicians for these happy occasions.

Leopold Never To Quit Palace Till Hun Leave

VICHY, May 5 — King Leopold of Belgium has vowed never to leave Laeken Castle, near Brussels, until German troops evacuate his country, it was learned yesterday with the publication of a White Book aimed at clearing Belgium of the charges that it failed to make a maximum military effort before surrendering in 1940.

The armistice convention allowed the Royal Family use of the castle, and there King Leopold resides with his three children, his new wife, Queen Mother Elizabeth, and his brother, Prince Charles.

Belgian refugee circles said that he has left the castle only three times. On two of them he was called to Berchtesgaden by Adolf Hitler. The third time was to inspect war ruins at Ostend.

On this last trip the King was recognized and cheered by the populace. He decided then never again to show himself until Belgium was free of German soldiers.

The White Book, published with King Leopold's approval by the Loyalist Committee of Belgian Refugees at Biarritz, is in preparation for the second anniversary of the Belgian Army's surrender to the Germans on May 28, 1940.

Invasion Stroke By Hitler Seen Shortly

LONDON, May 5 (CP)—A Canadian Broadcasting Corporation commentator, analyzing Hitler's Reichstag speech last Sunday as an Axis-concocted "army game" designed to screen bold strategic moves, said last night Germany "may attempt a smashing blow at Britain any time now—perhaps tonight."

The commentator, Bob Bowman of Ottawa, said in the CBC's "Canadian News Review" broadcast a Berlin-dictated invasion attempt may be "the big story behind the news" this week.

Bowman, recently returned to Britain, declared talks with the managing editor of a British newspaper convinced him that when Hitler "stood up and hinted at impending defeat" in his Reichstag speech, he was "only trying to pull the wool over our eyes." Bowman did not identify the British editor.

"It's just the old army game," he said.

The commentator declared Hitler has passed his most critical period in Russia. He had avoided "the most disastrous rebound" of the campaign but he was not likely to throw another 3,000,000 men into the battle.

Best Blitzkrieg General.

As portents of a possible German invasion, Bowman pointed to the presence on the Western Front of the German General von Runstedt, described as "Hitler's best blitzkrieg general." Ostensibly, von Runstedt was in Western Europe to organize channel defenses.

"Does that seem logical for Hitler's best blitzkrieg general?" Bowman asked.

Germany had 750,000 troops on the west coast of Europe, including "thousands of parachutists." Heavy enemy fleet units were concontrated at Trondheim and other coastal bases.

(The British Admiralty announced tonight that the German battleships Gneisenau and Scharnhorst and the heavy cruiser Prinz Eugen are definitely out of action and must undergo extensive repairs.)

Reason for Move Inferred

"Germany must attack Britain now before the Americans get over in force," the commentator said.

Bowman added that he thought invasion would come as a surprise to most Britons, although morale was good. The visit to Britain of General George C. Marshall of the United States Army was taken as a "portent of action" in the United Kingdom.

He said he did not share the belief Canadian troops in Britain were overtrained. They would constitute a "hard-hitting spearhead" against invasion.

Blaze In Belgium

LONDON, May 5.—(CP).—A large fire broke out during the week-end near the Eisden station in the Limburg mining disrict of Belgium and spread rapidly in the direction of Asch and Mechelen on the Meuse river, the Independent Belgian News Agency reported yesterday.

Learning To Fire Torpedoes

With a naval officer as instructor, cadets at the naval training station at San Diego, Cal., learn the art of firing lethal "tin fish" from torpedo tubes. Soon they will be firing their shots at enemy vessels in sea war of attrition.

Commons Lost In 2-Day Battle

LONDON, May 5 — (CP). — The Houses of Parliament were in the hands of 'enemy parachute troops' last night—after a two-day battle—according to the rule of a military referee.

In realistic invasion test with blank ammunition, fireworks and smoke pots, peers, commoners, government officials and members of the press gallery were routed by 1,500 British soldiers impersonating German parachute troops after a struggle through the miles of corridors of the historic buildings.

The invaders stormed Westminster Palace under cover of a smoke screen and gained a bridgehead in spite of the heavy fire of the defenders.

Frequent hand to hand encounters, in which peers grappled with privates, occurred in the mock fight which extended over several blocks of the Westminster area.

Fashionable Park Lane, Hyde Park and St. James Park were the scenes of fierce 'guerilla battles,' with the action particularly heavy around Victoria Station. In the end the invaders were forced to bypass that bastion of the defenders.

The invaders were well supplied with diagrams of the area and of the buildings, supposedly furnished by 'fifth columnists.'

The exercise started Saturday and the last shots were not fired until 10 a.m. to-day.

RIFLE'S BIG PUNCH

The United States Army rifle, invented by Canadian-born John C. Garand, fires 60 shots a minute.

PATTENICK'S

Wed. Morning Specials

In Our Bargain Basement

Made in England

STRIPED TERRY

Towels

12c

Good weight. First quality. Size about 16 x 28". Reglars 19c value. Wednesday morning only, each . . . . .

PATTENICK'S

Felt Tired, Nervous, Rundown; Back Ached; Stomach Rebelled

Recommends Syntona to All Who Suffer Similarly. Says Stomach Felt Better From First Few Doses. Then Nerves Relaxed and Pains Went Away.

MRS. WESLEY HARRISON

"There has been such a definite improvement in my health since I've been taking Syntona that I will be only too glad to have others know about this medicine," said Mrs. Wesley Harrison 151 Tragina Avenue North, Hamilton, in a recent report.

"In the last year I was troubled constantly with a dull ache in my back, and, no mater what I tried, I couldn't get rid of it. I had become rundown, my nerves were bad and I couldn't sleep, so I felt tired and worn out right from the beginning of each day. My appetite wasn't very good and what little food I did eat just seemed to sour in my stomach and cause gas, bloat and cramps. I was subject to frequent headaches and I often felt light-headed and dizzy.

"My husband was using Syntona and it seemed to be helping him, so I decided to take some, too, and it helped my stomach right from the first few doses. Now, after a few weeks, I am feeling ever so much better. My nerves are relaxed and the pains have gone from my back, so I can get a good night's sleep and I arise mornings feeling rested and ready for the day's work. I am free of those dizzy spells and headaches and I can enjoy my meals without all that gas and indigestion."

Syntona produces these results with out the aid of harsh drugs or depressors. It is made only from the pure extracts of herbs, roots and barks that have long been known for their medicinal value. Make up your mind to take Syntona yourself. See how much better you can be feeling in just a short time.

Syntona is sold and recommended in Peterborough at Elliott's Drug Store.—(Advt.)

Steel Workers Back Murray

PITTSBURG, May 5 — (AP). — Philip Murray, president of the Congress of Industrial Organizations, today had a vote of confidence from the Steel Workers Organizing Committee in which the C.I.O. steel workers declared they would not tolerate any attempt to "undermine his leadership."

Four hundred S.W.O.C. delegates, meeting yesterday, adopted a resolution expressing "deep gratitude and loyalty" to Murray, their chairman.

The conferees took no action in regard to President Roosevelt's proposed wage stabilization program. Murray commented later at a press conference that both the C.I.O. and A.F.L. have expressed "unalterable opposition to national wage freezing."

"I have never known a war that is more of labor's war than this war," he said. "I know that in the United States there are forces operating that would like to have the trade union movement destroyed. These forces are commonly referred to as isolationists. They would rather impede the winning of the war through anti-labor legislation."

Addressing his home United Workers local at Cokesburg, Pa., Saturday, Murray broke into tears when he said he hoped "I am given the chance to live and die and fight for, and with, the miners."

This apparently referred to reports that the U.M.W. president, John L. Lewis, is planning to remove him as vice-president of the Miners' Union, his only salaried union job.

Marmora News

Mr. and Mrs. W. D. Lavender and son Ivan visited in Wellington Sunday.

Capt. Percy Gray of Ottawa is spending a leave at his home here.

Miss Dorothy Caldwell left on Sunday afternoon for Toronto where she is taking a special course.

Week-end guests included Everett Lavender of Peterborough, with Mr. and Mrs. W. D. Lavender; Miss Helen Regan of Toronto, with Mr. and Mrs. W. M. Regan; Private Ray Brown of Toronto, with Mr. and Mrs. Harvey Brown; Corporal Clare O'Neill of Petawawa, with his parents, Mr. and Mrs. George O'Neill; Private Alvin Phillips of Hamilton, with his parents, Mr. and Mrs. L. Phillips; Miss Mary A. Murray of Kingston, with friends here; Miss Anne Paquet of Montreal and Miss Josephine Paquet of Notre Dame Convent, Kingston, with their parents, Mr. and Mrs. J. A. Paquet, Deloro; Miss Grace Prentice of Belleville, with her parents, Mr. and Mrs. E. C. Prentice; Mr. Breen O'Connor of Toronto, with his parents, Mr. and Mrs. E. D. O'Connor; Mr. Everett Nobes of Toronto with his parents, Mr. and Mrs. James Nobes.

3 Departments Favor CNR Most

OTTAWA May 5—(CP).—Three cabinet ministers told the railway and shipping committee of the House of Commons today that the Canadian National Railway gets more than half the railway business from their departments.

Transport Minister Cardin placed the estimate for his department at 65 per cent Canadian National and 35 per cent Canadian Pacific Railway. Defence Minister Ralston and Munitions Minister Howe gave the division for their departments at 60 per cent C.N.R. and 40 per cent C.P.R.

The ministers indicated they would favor leaving the competing railways free to obtain business without any definite instructions being issued by the government.

This was in accordance with a statement made to the committee by R. C. Vaughan, C.N.R. president, who said al the railay seeks is to have any existing instructions for division of government business removed and the field left open to competition.

The committee lat year urged that the C.N.R., with larger mileage, more employees and higher fixed charges, should be given more government business than the C.P.R.

The committee resuming its session this year inquired what action had been taken.

R. C. Vaughan, C.N.R. preident, told the committee efforts had been made to obtain increased government business but without any great success. Some C.N.R. officials were under the impression instructions had been issued for a 50-50 division while he felt his road should get 65 per cent.

Ralph Maybank (Lib. Winnipeg South Centre) today insisted Mr. Vaughan should table correspondence he had had on the subject with various ministers. Mr. Vaughan objected on the ground the letters were marked "private and confidential." The committee last week passed a motion asking the correspondence be produced.

Tank-Riding Gov.

Coveralls and helmet of the U.S. army tank crewman, Governor Herbert H. Lehman of New Yor is shown emerging from the light tank in which he took a rough ride at Pine Camp, N.Y., home of the Fourth Armored Division, of which his son, Lieut. John R. Lehman, is an officer. The governor also rode in a Jeep and tried his hand and eye firing a Garand rifle and a Tommy gun.

ESTABLISHED 1877

Scarfe's

SURFACE SATISFACTION

Varnishes · Paints

Enamels · Wax

A FINISH FOR EVERY SURFACE

For Sale At Your Nearest Scarfe's Dealer

CANADIAN DEPARTMENT STORES

C.D.S. WEDNESDAY MORNING SPECIAL!

STORE CLOSES AT 12.30 NOON

Clearance of "Seconds" in Dark English

TERRY TOWELS

Each .25, .35 and .50

NO C.O.D. PHONE ORDERS

An odds and ends clearance of broken size ranges in English Dark Terry Towels (seconds). Sizes in lot range from about 16 x 30 to 24 x 47 inches. All in gayly colored stripe patterns. A limited quantity so be on hand early. Half Day Special, each .25, .35 and .50

—Second Floor, C.D.S.

CANADIAN DEPARTMENT STORES

OUR COMPLETE SHOE STOCK Must Be Sold By Saturday, May 9

Women's Shoes	Women's Shoes	Men's Shoes	Men's Shoes	Men's Shoes
LOT NO. 1	LOT NO. 2	HARTT SHOES	Lot No. 1	LOT NO. 2
All Colors Most Sizes	Reg. 6.00, 6.50 and 7.00	Widths A, B & C Black or Brown	Black or Brown Calf	Black and Brown Calf Brogues and Pointed Toes
1.99 - 2.99	3.99 - 4.99	$9 - $11	3.99 - 4.99	5.99 - 6.99

JULES ABRAMSON - 337 George

Weather
Scattered showers

Evening Examiner
Peterborough

FINAL
LAKESHORE AND CITY EDITION

VOL. LXXXV. No. 106 | PETERBOROUGH, WEDNESDAY, MAY 6, 1942 | ★★ | PRICE THREE CENTS

BIG MADAGASCAR BASE ON VERGE OF SURRENDER

Heroic Corregidor Yields To Japs

Red Siberian Reserves Score Victory

1st "Spring Division" Takes River Valley In Initial Engagement

By HENRY CASSIDY
Associated Press Staff Writer.

MOSCOW, May 6.—(AP).—Russia's first 'spring division' brought out of reserve in Siberia and thrown into action on an undisclosed sector of the front, was reported to-day to have won a victory over the Germans and captured an important river valley.

Red Star, mouthpiece of the Russian army, said this vanguard of the new armies formed during the winter deep in the Soviet interior reached the front last month and proved its strength from its first fighting test.

Russian dispatches received in London said Marshal Simeon Timoshenko's troops, striking forward in a developing campaign in the Ukraine, had beaten off several German counter-attacks with heavy losses and kept the Germans from regaining their lost ground.

(These reports said the Germans counter-attacked in several sectors near industrial Kharkov and Taganrog in an attempt to break up what appeared to be a Russian spring offensive at the southern flank of the battlefront.)

Red Star reported that the 'spring division' attacked Nazi forces holding both banks of a river, and on the second day of its offensive had driven the Germans from their positions on one bank and captured a village there despite strong resistance.

Advance Instead of Defence

Izvestia, Government organ, de-

RED SIBERIAN
(Continued on Page 2, Column 6)

Marblehead Home

WASHINGTON, May 6 —(AP)).—The United States light cruiser Marblehead, which the Japanese have several times claimed to have sunk, has arrived at an east coast port, the Navy Department announced today, badly damaged and torn by bombs but "very much afloat." The 7,050-ton cruiser has steamed 13,000 miles, half-way around the world, making a portion of the trip with her steering gear disabled and sometimes barely managing to keep afloat, to "bring her wounds of war home for healing and testify to the struggles of captain and crew to keep their badly damaged ship going, even though water at times poured like a torrent through her sides."

U.S. Bombers Fire Jap Burma Base

R.A.F. Rakes Barges, Fear Capture Facing Some Troops

By WILLIAM McGAFFIN
Associated Press Staff Writer

NEW DELHI, India, May 6—(AP)—United States heavy bomber forces lashed at Mingaladon airdrome just north of Rangoon three times this morning, following up Monday night's furious attack on the same objective in which, American sources said, 40 Japanese planes were destroyed and 25 others damaged.

A communique said three flights of planes, engaged in almost continuous long-distance attacks, set fires today which could be seen for 70 miles.

These attacks were a follow-up to complete the destruction of a large concentration of Japanese planes marshalled on Mingaladon, formerly Britain's major air base in Southern Burma.

How successful these successive blows have been was indicated by yesterday's announcement that 70 Japanese planes were known to be at this field, and today's unofficial report that already 65 of them had been destroyed or seriously damaged and a gasoline dump and hangars wiped out.

Sweeping through heavy anti-aircraft fire and the attack of at least eight Japanese fighter planes, the bombers today plunked 250-pound bombs into the centre of fires and explosions set in the previous raids.

R.A.F. Scatters Barges

The R.A.F., timing its blows with the American attack, struck anew at barges bringing Japanese war material and perhaps troops up the Chindwin river on the Burma front 400 miles to the north.

In the land fighting wear British and Indian forces were fighting a continued rearguard action in the Chindwin Valley.

As the main British forces fell back, a military commentator said they might have to abandon some of their heavier equipment, but that they are in no greater danger of entrapment than for the last three days.

However, it is conceded the Japanese may eventually cut them off, despite the heroice aid of civilian pilots flying troops and civilians out in unarmed transport planes shuttling between India and the front.

The Jap Advance

By The Canadian Press

A time-table of the Japanese conquests of key areas in the Philippines and other theatres of the Pacific war:

Hong Kong—December 25.
Manila—January 2.
Singapore—February 15
Batavia—March 5.
Rangoon—March 8.
Bataan—April 9.
Corregidor—May 6.

Vichy's Actions In Madagascar Hostile Says U.S.

By WADE WERNER
Associated Press Staff Writer.

WASHINGTON, May 6—(AP).—The Vichy Government's resistance to the British forces landing on Madagascar is regarded in United States diplomatic circles to-day as an act which might be construed as hostile to the United Nations and hence basis for a move against the Vichy-controlled bases flanking the Panama Canal.

The United States stood ready for any Western Hemisphere repercussions, but there was no official indication of what moves President Roosevelt might order in support of the British policy of seizing French military bases before the Axis has a chance to grab them.

Chief of Government Laval's sharp rejection of the American note backing Britain's action, coupled with Chief of State Petain's order to fight and Admiral Darlan's vitriolic denunciation of British "highway robbery" ended any expectation here Vichy might take the landing as philosophically as it took the Japanese occupation of French Indo-China last year. It raised the question of whether Vichy-controlled bases in the Caribbean area—Martinique, Guadeloupe, and French Guiana—could be allowed to remain in Vichy hands.

Diplomatic observers pointed to that section of the American note to Vichy which warned that "any warlike act permitted by the French government against the government of Great Britain or of the United States would, of necessity, have to be regarded by the government of the United States as an attack upon the United Nations as a whole."

Vichy, these observers stressed, not only has permitted such warlike acts against the British landing forces but has ordered them, and ordered them with vehemence. Therefore if such action is regarded as "an attack upon the United Nations as a whole," all French overseas bases under Vichy control must be regarded as hostile bases.

Fort Pounded Helpless After 28 Days

Beach Defences Gone Food, Shells Low Troops Overwhelmed

WASHINGTON, May 6—(CP).—Corregidor Fortress fell into the hands of the Japanese, the War Department reported today, after being pounded into helplessness by unceasing artillery fire and bombardment from the air.

The surrender of the Manila Bay fortress came after 28 days of siege climaxed by a day of constant firing which swept away the beach defences and made it possible for the invaders to pour ashore from steel barges.

The tired defenders long had been cut off from supplies and reinforcements.

A communique said that one of the last messages received from Lt.-Gen. Jonathan Wainwright before the fall of Corregidor reported that casualties among the defenders were heavy during the last few days, and the constant pounding by the enemy resulted in severe damage to military installations.

For the fourth consecutive day, there were 13 separate air attacks on Corregidor May 5, Wainwright reported, but the shelling by Japanese 240-millimetre siege guns was more disastrous than the aerial bombardment. The final artillery barrage detroyed barbed wire entaglements and blasted machine-gun installations and other centres of resistance, Wainwright said, and the Japanese brought their assault troops across the narrow stretch of water from Bataan peninsula in a large number of steel barges.

Corregidor's guns replied to the enemy artillery fire and shelled truck columns in Bataan during the last day, Wainwright reported, but the counter-battery fire was severely handicapped, as it had been throughout the siege of the Manila Bay forts, by lack of aerial observation.

American-Filipino troops continued to plague the enemy with guerilla warfare in various parts of Cebu, Mindanao and Panay islands.

Just how many survived the weeks-long ordeal of air raids and artillery bombardments was not known, but it was generally estimated there were about 7,000 men and women altogether on the fortified islands.

These included a naval detach-

YIELDS AFTER
(Continued on Page 8, Column 5)

Gas Conservation?

TORONTO, May 6—(CP).—Gasoline sales in Ontario for the first three months of this year increased by 7,527,222 gallons over the same period last year, Ontario Department of Highways reported today. Figures for April under rationing are not available, but officials believe sales may exceed the 25,253,437 gallons sold in April, 1941. The daily increase during January, February and March over the same period last year was 83,635 gallons, total sales for the three months of this year being 82,249,397, and a year ago 74,722,175 gallons.

RAF Lambastes Stuttgart 2nd Right In Row

LONDON, May 6.—(CP)—Industrial plants in Stuttgart again were bombed by the Royal Air Force for the second night in succession last night and British raiders also attacked other targets in Southern Germany, it was announced today. The raids were the third in a row against Germany since the start of a new series of aerial assaults Sunday on Hitler's war and industrial machines.

From these and other engagements, four bombers are missing, the Air Ministry announced.

It said the docks at Nantes were again bombed and airdromes of Northern France and the Low Countries were attacked.

A temporary waning of Nazi retaliatory raids was evident as the R.A.F. pursued a program of destruction which has taken heavy bomber command units into Germany 21 times since April 1.

Light German forces made dusk and dawn forays against southeast English coastal districts with bombs and gunfire, killing two or more persons and causing some damage. Four planes took part in the twilight attack. Two executed the morning raid.

A communique of the ministries of air and home security announced, however, that "during the the hours of darkness there was nothing to report."

The night raid into Germany followed four daylight sweeps across the English Channel against German bases in Zeebrugge, Belgium, and occupied France. Six British planes are missing from these engagements against four German craft shot down.

Waves Of Navy Planes Bomb French Harbor Forces While Tanks Spur Land Push

Two Of 3 Vichy Craft Sunk In Battle, Casualties Mount As French Fight Hopelessly To Hold Big Northern Base

By J. WES GALLAGHER
Associated Press Staff Writer

LONDON, May 6—(AP).—British commandos and light tank forces battled French Colonial troops at the outskirts of Diego Suarez today, and reports from Vichy indicated that the fall of that key naval base on the big island of Madagascar was imminent.

A joint Admiralty - War Office communique noted, however, that the advance of the British forces was being "resisted with determination and casualties today have been heavier."

"Operations continue with the support of our naval aircraft," it added.

The Vichy radio said latest reports from the island were that fighting between the British and French forces was growing fiercer and that waves of British planes were bombing light French naval forces in the harbor of Diego Suarez. Ten British planes were shot down yesterday, the radio claimed.

The British force, striking quickly to prevent Madagascar falling into Japanese hands as a threat to Allied shipping in the Indian Ocean, advanced about 20 miles from the shore opposite Diego Suarez, and Vichy announced loss of two of their three warships in a vain attack on British transports laden with men and tanks.

2 French Craft Lost

The French ships, sunk by British naval gunfire, were the 1,379-ton submmarine Beveziers and the 7,110-ton auxiliary cruiser Bougainville.

While Vichy said its forces were "resisting along the first line of Redoubts," they were being bombarded from the air and Madagascar's inconsequential air force was striving almost hopelessly to stave off the assault.

British planes dominated the skies over Diego Suarez and British warships appeared to hold firm control of the surrounding seas, a British military commentator said, so that the way was paved for the ground forces to seize the port's fortifications one by one from the rear.

This out-manoeuvring of Diego Suarez' outward defences accounted for the 20-mile British march in an area where the two coasts are only three to 10 miles apart.

The British commentator said the land configuration forced the troops to take a roundabout route.

Most of Crew Saved

The French said most of the crews of the sugmarine and the auxiliary cruiser, which once was a France-to-Africa passenger ship, had been rescued. Fate of the third French ship was not reported.

All Vichy accounts spoke of stout defence by outnumbered French colonials, but the British commentator declined to confirm a French estimate that the landing force numbered 20,000 and that parachute troops were being used.

The radio in German-occupied Paris was heard to say: "Fighting has been going on in Madagascar for 24 hours, and a handful of French Colonials, without hope of help or reinforcements from the home country, have been fighting step by step against the British aggressors.

Two More Escape Bowmanville, Muff Plane Dash

TORONTO, May 6 — (CP). — A plane owned by Stan Boothley of Toronto and leased to the Patterson & Hill Aircraft Company here for training purposes was stolen at 3:04 a.m. to-day from Barker Field and crashed a short time later one-quarter-mile from the field.

The passenger or passengers in the plane had disappeared from the scene before investigators arrived. The plane was damaged. It was believed by investigating officials the plane was stolen by two German prisoners of war who escaped yesterday from an internment camp at Bowmanville.

The prisoners both lieutenants in the German air force, are Reinhardt Pfundter and Ernst Wagner, the

TWO MORE ESCAPE
(Continued on Page 2, Column 1)

Sen. Ballantyne New Tory Leader

OTTAWA, May 6 — (CP). — Senator Charles C. Ballantyne of Ottawa and Montreal to-day was appointed Conservative Leader in the Upper House at a caucus of Senators of his party.

He succeeds Rt. Hon. Arthur Meighen of Toronto, who resigned from the Senate early this year before unsuccessfully contesting the February 9 York South by-election for a seat in the House of Commons.

Announcement of Senator Ballantyne's appointment was made by Senator J. J. Donnelly (Con. Ontario) who presided over this morning's caucus. He said the selection of Senator Ballantyne was unanimous.

Senator Ballantyne, who represents Quebec's Alma Division in the Senate, has been acting Conservative Senate Leader since Mr. Meighen's resignation.

Seventy-four years old, he was born in Dundas County, Ont. In the First Great War he raised a service battalion for overseas service.

In 1917 he became Minister of Public Works and later the same year Minister of the Naval Service, continuing in that post until his defeat in the 1921 general election and his retirement from office with Mr. Meighen's ministry on December 29 that year.

He was summoned to the Senate in 1932.

Canucks In Van Of 'Hot' April For Hun Targets

By DOUGLAS AMARON
Canadian Press Staff Writer

LONDON, May 6 —(CP Cable) — The air ministry today summed up statistically details of the Royal Air Force's April offensive, supporting with figures Britain's claim that the Axis is being smashed from the air harder than at any time in history.

Crediting "more favorable climatic conditions" for the intensified bombing, the air ministry told how during April:—

1. 175 attacks were made on 62 targets in Europe, the Middle East and Far East.

2. 287 enemy aircraft were destroyed against an R.A.F. loss of 314, exclusive of the Far East.

3. 31 Axis ships were sunk, blasted or set afire.

These figures were compared with those of March when 136 raids were made on 55 targets and 155 enemy aircraft were destroyed for a British loss of 144.

Canadian crews have figured in operations in almost every theatre of the war and a spokesman for the R.C.A.F., reviewing the part they played in the offensive, disclosed that on the basis of the number of man-hours flown in active operations against the enemy, April was their busiest month of the war.

"The full extent of their operations can't be told but the measure of it can be gained from three highlights which marked the work of the R.C.A.F. personnel of three great battlefields of this second world war," the spokesman said.

A Brighton Hero

"In Europe FO. D. S. R. Hepburn of Brighton, Ont., was squadron navigation officer for a daylight raid by Lancaster bombers on Augsburg (Germany). He didn't come back from that trip but other members of the squadron told how his navigation had been largely responsible for the fact that eight Lancasters reached and successfully

CANUCKS IN VAN
(Continued on Page 2, Column 7)

Destroyer Bags U Boat, One Shot

NEW YORK, May 6.—(AP)—"The debris in the water left no doubt that the sub had gone straight to the bottom—and for good." And so, naval auhorities disclosed today, another Axis undersea raider was eliminated by the Atlantic patrol. The job was done by an old four-stack destroyer whose spotlight picked out the submarine lying on the surface, charging her batteries.

A chief boatswain's mate manning a machine gun set fiery tracer bullets zinging out at the submarine, forcing some of the crew to leap into the sea.

The submarine fired two torpedoes, both of which were wide. Then from the destroyer came the sharp crack of a four-inch gun fired at almost point-blank range. There was a dull boom and a gaping hole showed in the side of the submarine, which slowly rolled over and disappeared. The destroyer dropped depth bombs also.

Corregidor's Rocks Fail Without Air Aid

Garrison's Gallant Stand Major Key In Blocking Invasion Of Australia

By DE WITT MACKENZIE
Associated Press War Analyst

The fall of Corregidor at long last gives the Japanese use of the strategic naval base over which this little Gibraltar stood such gallant guard, but the delay imposed on the enemy program of advance by the brilliant defence of Bataan and Corregidor has been of inestimable value to the Allies in the preparation of the all-important defences of Australia and otherwise getting set for action.

Manila with its defences was the barrier which the Japs had to crash in order to perfect their attenuated sea communications with the homeland and permit them to race onward toward Indonesia and Australia. Had they not been halted in the Philippines, Australia might long ago have experienced invasion.

Under the circumstances one finds it difficult to look upon the surrender of the rock of Corregidor as a defeat. Not only has it made an invaluable contribution to Allied arms but, as President Roosevelt said in his message to Gen. Wainwright:

"You and your devoted followers have become the living symbols of our war aims and the guarantee of victory."

Wainwright and his men never had a chance to win through against the overwhelming striking power of the attacking Japanese. Not only were the men without air protection and under a merciless cross fire from heavy artillery on both sides of the harbor, but they had run short of ammunition and even lacked sufficient food. They must have been in a state of physical collapse from want of nourishment and sleep after almost a month of continual bombardment, when the Japanese swarmed ashore and enforced surrender.

Corregidor was a powerful position. Most of its important defences were as in the case of the mighty Gibraltar, hewn out of the interior of the rock. Together with its three companion islands—Caballo, El Fraile, and Carabao, all of which possess forts—it dominated the great Bay of Manila and prevented one of the world's finest harbors from being used by the Japanese.

Lack of adequate air defence was one of the main causes of the loss of the Philippines, and the same was true of Malaya, Singapore, and Indonesia. Corregidor's rock strength couldn't offset that disadvantage.

The Weather

Peterborough Temperatures:	
To-day:	
Nifht low..32	Noon.....46
Yesterday:	
Highest....52	Lowest....42
One Year Ago:	
Highest....70	Lowest....44

Weather Forecast:

Lower Lake Region and Georgian Bay—Fresh winds, with occasional rain to-night and Thursday.

Ottawa and Upper St. Lawrence Valleys — Moderate winds; fair to-day Thursday: Moderate to fresh winds; cloudy and cool, followed by showers.

Sun—Rises at 6:04 a.m., Sets 8:25 p.m.

EXTRA!

WASHINGTON (AP)—State Secretary Hull said today that Vichy's rejection of an United States note backing up the British coup on Madagascar called for a reply, and he added grimly it would certainly receive one. Whether the reply would be in the form of a note or in the form of action, he left unanswered.

LONDON—(AP).— British forces blasted their way into the outskirts of the Madagascar naval base of Diego Suarez to-day despite heavy casualties by French colonials. An appeal by Laval's government for Axis aid was forecast by Free French sources in London after a day of furious activity by the Vichy regime. Some predicted Laval might declare war on Britain.

LOS ANGELES, May 6—(AP).—Harry Slater, 54, air-raid warden, has made a $5 down payment on a $10 fine for driving with his lights on in a blackout. He told the court another air-raid warden ordered him to go ahead.

Zippers Still For Canada

St. Catharines Man Discovers New Secret Metal

OTTAWA, May 6 (CP)—Zippers will remain on the Canadian market, the department of public information announced today. But the Wartime Prices and Trade Board said that their use will still be restricted under the regulations established March 3.

At that time, due to war priorities, it was announced that women's dresses could have only one zipper each—nine inches for street length, 12 inches for evening. Separate skirts could have only seven-inch zippers, and housecoats, 28-inch zippers. Many children's garments could have no zippers.

It was learned here, however, that a St. Catharines, Ont., manufacturer has announced discovery of a secret metal composition, which can be used to make zippers. It was understood that the composition is made up of metals not vital to Canada under present war circumstances.

However, it was learned that the Wartime Prices Board has no intention of altering its ruling as far as ready made clothing is concerned, at least at present.

Vichy Being Kept Awake

Alarm Sounds As Strange Plane Drops Flares

VICHY, May 6 —(AP)—Advices from Paris said today that an air alarm sounded in the German-occupied French capital during the night.

A Vichy statement gave this review of aerial incidents since the week-end:—

"In the night of May 3-4, Toulon and Marseille were flown over. Anti-aircraft defences entered into action.

"During the night of May 4-5, an isolated plane flew over Chateauroux, later flying over Clermont-Ferrand on its way northward, passing Vichy in the direction of Moulins.

"This plane dropped flares, some of which produced a rather loud detonation.

"In addition it appears that a second plane flew over Cermont-Ferrand.

"If air raid precaution measures were not taken, it merely was out of consideration for the sleep of the population and in conformity to orders which specify not to give the alert except in case of real danger."

YES VOTE IS INCREASED TO 63 PER CENT BY THE ARMED FORCES

Armed Forces Vote 80 p.c. Yes

251,118 Yes, 60,885 No Latest Civilian Figures 63 P.C. Yes

OTTAWA, May 6 — (CP). — Eighty per cent of the members of Canada's armed forces were on record to-day in favor of freeing the Government from any restrictions on the methods of raising men for military service.

The result of the armed services voting in the manpower plebiscite showed a considerably larger majority of "yes" ballots than was shown in the civilian voting. Latest civilian figures for the civilian balloting showed 63 per cent voted "yes."

Here is how Canada's soldiers, sailors airmen, and members of the women's uniformed services voted: "Yes," 251,118; "No," 60,885.

The results, from members of the forces in the Dominion and overseas, were announced late yesterday by Jules Castonguay, chief plebiscite officer.

Here are the figures, given in four different divisions;

Overseas—Yes 60,474, No 23,707.

Nova Scotia, New Brunswick, and Prince Edward Island—Yes 41,720, No 5,821.

Ontario and Quebec—Yes 93,203, No 20,341.

Manitoba Saskatchewan, Alberta, British Columbia, and The Yukon—Yes 55,721, No 11,016.

No Districts Named.

The overseas figure comprised those who voted in the United Kingdom, Jamaica and Newfoundland. Originally it had been expected the returns would be announced by the special plebiscite districts established for the services—four in Canada and three overseas. The form in which the result was announced was apparently for reasons of military secrecy

ARMED FORCES

(Continued on Page 8, Column 8)

Ralston, Hanson Tangle On Allowances

By FRANK FLAHERTY
Canadian Press Staff Writer

OTTAWA, May 6—(CP).—Home defence troops have the same rights to marry and secure dependents' allowances for their wives as soldiers who have volunteered for service anywhere in the world, Defence Minister Ralston told the House of Commons last night.

He made the statement in a lively clash with Conservative House Leader Hanson who complained about a man called up for compulsory service who was refused permission to marry and secure the dependent's allowance unless he volunteered for overseas service.

Mr. Hanson said that was forcing the men to volunteer by the "back-door route." If there was to be com-

RALSTON, HANSON

(Continued on Page 8, Column 4)

Sandstorms Stay Libya Action

CAIRO, May 6.—(CP)— Sandstorm continued today throughout the western desert, a brief British headquarters communique stated. "Some small enemy groups of vehicles were dispersed by artillery fire from our columns," it was announced.

British fighter aircraft participated in the attacks on enemy transport, an R.A.F. bulletin said. At night British bombers attacked Bengasi, Axis supply port.

Over Malta the destruction of two German planes, one bomber and one fighter, was announced. British fighters finished off the bomber, anti-aircraft fire accounted for the enemy fighter.

Two British planes were lost in the Middle East area during the 24 hours under review.

away" when the motor started suddenly.

An Explanation?

OTTAWA, May 6 — (CP). — Defence Minister Ralston plans to make a statement in the House of Commons to-day concerning the latest escape of prisoners of war from a Bowmanville, Ont., camp, it was learned to-day.

A 12-Hour Start.

BOWMANVILLE, Ont., May 6.—(CP)—Two German prisoners-of-war—the latest to escape from palatial quarters used here to house captured officers—had at least a 12-hour start on the road to freedom it was indicated when the last details of their break were gathered up early today.

The prisoners, both lieutenants in the German air force, are Reinhardt Pfundter and Ernst Wagner, the latter a former ski instructor who plied his profession in both Montreal and New York in 1937 and 1938.

They dropped from sight about 11 a.m. yesterday and it wasn't until the night roll call was taken that their absence was discovered. A description of the two men was not available to the press until 3 a.m. today. At that time no details were released as to how the men effected their get-away.

Wagner, who is said to speak both excellent English and French, is 34 years of age, give feet, nine inches tall and weighs 178 pounds. He is very fair in complexion; has blue eyes, is clean shaven and carries himself erect.

Pfundter is 21; five feet, four inches in height; 160 pounds in weight; has dark complexion and eyes; black hair and is of heavy, short build. He also speaks English. Neither prisoner has any visible marks or scars.

3 Rebels Hanged

BAGHDAD, Iraq, May 5 (Delayed) — (AP). — Three accomplices of Rashid Ali Gailani in last May's short-lived revolt were hanged at dawn to-day, a day after their sentence to death by a court-martial. The three were Yunis Sabawi, a former Minister of Economics; Col. Mahmud Salman, former Chief of the Air Force; and a Colonel Fahmi, who commanded the Iraqi Armored Division.

Deadline Is Fixed On Registration Cards

A dead-line has now been fixed by the Unemployment Insurance Commission for the return of registration cards and old insurance books to Employment and Claims Offices, according to Mr. Bill Mellis, manager of the local offices.

The final day for turning in those cards and old books is May 9, and anyone failing to do so will be liable to penalties. The information on these cards is urgently needed to make an inventory of Canada's available man-power. Also insurance books for the present fiscal year cannot be issued until the old books and registration cards are turned in to Employment and Claims offices.

MORE ABOUT—

Two More Escape

Continued from Page 1

latter a former ski instructor who worked in both Montreal and New York in 1937 and 1938. They disappeared about 11 a.m. yesterday and their absence was not discovered until night roll call. No details are available as to how the men effected their escape.

Bowmanville is about 45 miles east of Toronto.

The plane, with the throttle set and ignition on, crashed near the end of the field close to the main line of th Canadian National Railways to North Bay. Barker Field is located in the northern suburbs of Toronto. Trains run slowly past the field after a stop in suburban Weston and Royal Canadian Mounted Police are investigating the possibility the plane thieves boarded a train after the crash.

C. R. Paterson, president of the Paterson & Hill Company said whoever attempted to steal the plane may have turned on the switch and throttle, swung the propeller over and the machine may have "got

British Seize Madagascar

A native in the gymnastic dance of the Marakely.

View of Tananarive, the capital city.

A British sea and land force have taken control of the strategically important island of Madagascar to thwart Japanese designs on the island. The island will be held in trust for France under the protection of the United Nations.

Cadet Officer Pays Tribute To Port Hope H.S. Cadets

PORT HOPE, May 5 — (ENS).— The annual Port Hope High School inspection of the 192nd Cadet Corps took place on Tuesday. Captain T. C. Holmes, M.D. No. 3, Cadet Officer, Kingston, was inspector.

The boys looked smart in well pressed red coats with black trousers. At the head of this parade was Captain Keith Staples, followed by 1st Lieut. Gordon Elliott, who was in charge of Platoon No. 1, while Sergt. Lorne Smith brought up the rear of this platoon. Platoon No. 2, under the leadership of 2nd Lieut. Kenneth Downey, with Sergt. Bob Soulthorpe bringing up the rear. Platoon No. 3 was headed by 2nd Lieut. Bob Minaker, with Sergt. Arthur Trott closing the platoon.

The ceremonial drill was in charge of Capt. Keith Staples while Lt.-Col. A. H. Bounsall took the salute in the ceremonial march. The inspection of ranks then took place by the District Cadet Officer Capt. T. C. Holmes.

Company drill was in charge of Srgt.-Major William Lingard, while the platoon drills were taken by the platoon officers, 1st Lieut. Gordon Elliott, 2nd Lieut. Ken Downey, and 2nd Lieut. Bob Minaker. Arms drill was in charge of 1st Lieut. Gordon Elliott. Listed under displays were signalling in charge of 2nd Lieut. Bob Minaker.

A very fine display of first-aid was given by Grade IX, under the direction of Sergt. Smith. This work was thoroughly inspected by Capt. T. C. Holmes and Dr. C. B. Kelly.

At this time the Cadet Band, in charge of Sergt. McCarthy, displayed their talent in playing "Men of Harlech."

The physical training display in charge of 2nd Lieut. Kenneth Downey.

Captain Holmes, in his address, stated that criticisms were so easy to make, but in his inspection of the Port Hope High School Cadet Corps they were very hard to find. Captain Holmes also congratulated the boys for their fine appearance on parade and stated they were exceptionally well trained. The Cadets were told of the camp at the Connaught Ranges this summer for boys from 16 to 18 years of age.

Captain Holmes was given the privilege of choosing the Cadet whom he thought exhibited the most esprit de corps which he claimed was a most difficult task, but for all-round work and appearance he chose Cadet 2nd Lieut. Bob Minaker, whom Mr. Brackenbury presented with the Reynolds Bros. silver cup.

The best platoon was another another hard choice as all were equally good, but the honor went to No. 1 Platoon in charge of 1st Lieut. Gordon Elliott, who received the Charles Wickett Trophy, for the Charles Wickett Trophy, on behalf of his platoon, which was presented by Major J. A. V. Fraser.

A special honor then was bestowed on 1st Lieut. Gordon Elliott, when Major Fraser presented him with the special class D.C.R. Rifle Association Medal for having obtained 92 per cent average on three shoots which is a high score in the Dominion marksmanship competition.

Man Is Fined $100 Trade Mark Offence

TORONTO, May 6—Appearing before Magistrate McNish, Louis Blumenthal, a wholesale jobber of this city, pleaded guilty, through his counsel, to a charge of filling jugs, bearing the registered Trade Mark "Coca-Cola," with a substitute syrup and of selling this spurious syrup as and for "Coca-Cola" syrup.

Expressing regret that he could not impose as heavy a fine as he thought was warranted by the offence, he fined Blumenthal $100 and costs or thirty days in jail.

NANKIN'S TOWER

The Porcelain Tower of Nankin was built in that ancient capital of South China in the early part of the 15th century.

SALLY'S SALLIES
Registered U. S. Patent Office

One Contagious Case Since First Of Year

CAMPBELLFORD, May 6. — (ENS).—The first day of June has been set as date for the annual court of revision by the Township of Seymour it was announced following the regular meeting of the council held here on Monday afternoon. Reeve W. J. Ross, who presided, pointed out that all appeals of assessment which desired consideration must be filed with the clerk by the 14th of May. Members took pride in the clean bill of health given the township by their M.O.H. Dr. H. B. Longmore, who reported during the morning that only one contagious disease had been brought to his attention since the first of the year.

Mrs. T. Dunham addressed council with the request that they contribute the cost of a wire fence bordering her property in the western part of the township. They offered to give the matter consideration and said it would be viewed when the annual road inspection was made. Reeve Chas. Calver of Campbellford interviewed the meeting regarding the use by the town of the township owned road maintainer. After some discussion they offered to rent it to the corporation at $18.56 per day together with two men to operate the machine. During the term of rental the town will also pay one half the cost of maintenance.

Next to be dealt with was the appointment of a weed inspector who is paid an hourly rate together with expenses. Robt. McCulloch was given the appointment replacing James Waters who held the position in 1941. He will continue at the same salary and the clerk was instructed to prepare a by-law covering the appointment.

The following accounts were passed: James Waters, assessor and stamps, $204.55; B. T. Co. $2.75; Board of Health, $3200; Receiver General of Canada, rent, $1.00; Municipal World, supplies, $2.30; Frank Dewey, rel. acct. $9.00; Alex. Milne, rel. acct. $3.00; Dunk's Grocery, rel. acct. $3.00; Town of Campbellford, rel. acct. $4.93; Mason Bros., supplies $66.45; Walter Henson, repairs $29.65 David Lobb, labour $10.65; D. T. Petherick, supt. $8.80; Edward O'Connor, lab. $3.15; John Kelly, lab. $2.50; John Lair, lab. $2.70; John Macoun, trucking $5.00; Elsee Stillman, labour, $1.80; John D. Mack, labour, $14.75; Gordon Mahoney, labour, $10.00; Douglas Rutherford, labour, $13.05; John Dewey, labour, $13.95; Dan Calnan, labour, $1.80; Raymond Free, labour, $4.50; Percy Wood, labour, $2.70; Robt. Bateson, labour, $3.15; Henry Waters, labour, $2.03; Arthur Sharpe, labour, $2.25; Ted Iliffe, labour, $64.00; Reginald Hay, labour, $42.00.

Council Appreciates Action Of The C.N.R.

The City Council's appreciation of the action of officials of the Canadian National Railways in coming to Peterborough for a district conference in regard to the continuation of the service between Peterborough and Port Hope was expressed on Monday in the following resolution by Alderman Dutton, seconded by Alderman Swanston:

"That this Council convey to the Canadian National Railways its appreciaiton of the railway's decision to continue the operation indefinitely of its line between Millbrook and Port Hope, and also its thanks for the appointment given recently by its railway officials to the commercial interests of Peterborough and the district to present to the said officials in a most friendly manner the facts of the importance of the line to the district it serves."

Hog Quotations In Peterborough

WEDNESDAY, MAY 6

Canada Packers quote:

Hogs—$14.60, plus transportation.
Sows—No. 1, 10½c; No. 2, 10c.
Calves—Top, 14c.
Butter.—No. 1 prints, 37c; No. 2, 36c; No. 1 solids, 35½c; No. 2, 34½c.
Eggs. — A-large 26; A-medium, 24c; B, 21c; C, 18c.
Cream.—No. 1, on truck, 36c; delivered, 37c.

The Quaker Oats Company quotes: Ontario Winter Wheat: No. 1, $1.13; No. 2, $1.12; No. 3, $1.11. Milling oats, 50c.

OBITUARY

WILLIAM JOSEPH HEFFERNAN

The death occurred early today of William Joseph Heffernan, eldest son of the late Robert Heffernan and Mrs. Lena Heffernan, in his 42nd year. Beloved husband of Marie Nolan and father of Catherine, Ambrose, Frederick and Leo.

He also leaves three brothers, Thomas of Lakefield and Robert and Francis of Douro, and three sisters, Mrs. Harold Cranley, Mrs. Francis M. O'Brien and Mrs. Vincent Cranley of Douro.

The funeral will leave his late residence, Lot 2, Concession 5, Douro, on Friday morning, and proceed to St. Joseph's church, Douro, where High Mass of Requiem will be offered at 9.00 o'clock for the repose of his soul.

Interment will be in St. Joseph's Cemetery.

RETRIEVE THEIR JEWELS

Five thousand pieces of jewelry were recovered by dredging a ceremonial well of the Maya Indians.

Cheese, Produce and Livestock

WINNIPEG GRAIN

WINNIPEG, May 6 — (CP). — There was a suggestion of export business in early trading on Winnipeg Grain Exchange today when a house usually associated with export purchases took 300,000 bushels. This was believed in connection with export to a neutral country. Other transactions represented minor mill purchases and local trades. Wheat futures here were unchanged with May at 79¼ cents a bushel and July at 80⅝. Chicago futures were reported ¼ cent higher.

Trade was dull in the coarse grain pit with only minor transactions in oats and barley in the October position and a few scattered trades in May rye.

Yesterday's Quotations.

	Open	High	Low	Close	Prev. Close
Wheat—					
May	79¼	79¼	79¼	79¼	79¼
July	80⅝	80⅝	80⅝	80⅝	80⅝
Oats—					
July	....	....	....	51	51½
July	....	....	....	51½	51½
Oct.	50¼	50⅝	50¼	50½	50¼
Barley—					
May	....	....	....	64¾	64¾
July	....	....	....	64¾	64¾
Oct.	63⅛	63½	63⅛	63½	63⅛

MONTREAL GRAIN

MONTREAL, May 6 — (CP). — Wheat, No. 1 Northern, 91c; No. 2, 88c; extra No. 3 C.W. oats, 62c; No. 2 feed barley, 76c; a bushel track basis.

Spring wheat flour.— First patents, $5.15 to $5.35; seconds, $4.50 to $4.70; in carlots per barrel, basis track, less 10 cents for cash.

Winter wheat flour. — Choice grades in carlots, $5.70 per barrel; broken lots, $6.

White corn flour.—A barrel in bags delivered to the trade in carlots, $7.20; in broken lots, $7.50; less 10 cents for cash.

BACON-HOG PRICES

TORONTO, May 6 — (CP). — Prices were unchanged at bacon-hog markets reporting today.

Liveweight—Chatham, $10.75.

Dressedweight. — Hamilton, $15, delivered; Brantford, $14.60 plus transportation; London, $14.85 delivered; Hull, $14.50, plus transportation; Barrie, $15.

MONTREAL POULTRY

MONTREAL, May 6 — (CP). — Poultry prices per lb: Chickens, milkfed Grade A, 28 to 30c; B, 26 to 28½c. Fresh fowls, 23 to 25c. Turkeys, 33 to 35c. Ducks, domestic, 28c.

BUFFALO LIVESTOCK

BUFFALO, N.Y., May 6—(AP).— Hogs, 300; good and choice, 190 to 220 lb. $14.65; trucked-ins, 180 to 240 lb. $14.15 to $14.25; rough and weighty sows, $13.25 to $13.50.

Cattle, 200; moderately covered 1,000 to 1,100-lb. Canadian steers, $11.50; others arriving late; cutter and common cows, $7.85 to $9; light and medium weight sausage bulls, $8.50 to $10.

Calves, 150; good and choice, $14.50; common and medium, $9.50 to $13.50.

Sheep, 200; good to choice shorn offerings No. 2 pelts, $12.75.

MONTREAL PRODUCE

MONTREAL, May 6 — (CP). — Produce market prices here yesterday, as reported by the Dominion Department of Agriculture, follow:

Eggs.—Graded shipment selling: A-large, 29½c; A-medium, 28c; B, 25 to 25½c; C, 22½ to 23c. Receipts: 2,335 cases.

Butter. — First grade creamery prints, jobbing price, 36 to 37c; first grade solids, jobbing price, 35 to 35½c; wholesale, Quebec, No. 1 pasteurized, fresh, 35c; No. 2, 34½c. Receipts: 3,257 boxes.

Cheese.—Current receipt, Western, white, 19¼ to 19⅝c; colored, 19¼ to 19½c f.o.b. factory shipping point; Quebec white and colored, 19⅝c delivered Montreal; wholesale, Western Quebec, white, 20c; first grade April, f.a.s. Montreal. Receipts: 713 boxes.

Potatoes.—Quebec Whites, No. 1, $1.70 to $1.75; No. 2, $1.55 to $1.60; N.B. Mountain No. 1, $1.80 to $1.85; P.E.I. Mountain, $1.80 to $1.90; Whites, $1.80 to $1.85; Manitoba Whites, No. 2, $1.55 to $1.70; Maine, cwt., $2.35 to $2.40.

TORONTO POULTRY

TORONTO, May 6 — (CP). — Poultry prices remained unchanged today.

TORONTO CHEESE

TORONTO, May 6 — (CP). — Wholesale cheese prices were unchanged today.

Quotations were: New cheese, whole, 23c; triplets, 23½c; cuts, 24c.

TORONTO LIVESTOCK

TORONTO, May 6 — (CP). — Cattle trade was slow at about steady prices up to mid-session on the Livestock Market here today. Veal calves were weak to 50 cents lower. Hogs and sheep were steady. Unsold from yesterday was 300 head of cattle.

American buyers were out of the market. The full duty is expected to be clamped on cattle going into the United States at any time now, with approximately only 6,000 head needed to complete the Canadian second quarter export quota.

Receipts reported by the Dominion Marketing Service were: Cattle, 560; calves, 600; hogs, 970; sheep and lambs, 20.

A few weighty steers sold at $10.50 to $11; butcher steers at $9.50 to $10.75; heifers, $9.25 to $10.35; butcher cows, $6.50 to $8.75; bulls, $8.50 to $9, and fed calves $10.50 to $11.75.

Veal calves sold at $13.50 to $14 with a few tops at $14.50 for choice with common lights selling downward to $8.

A few Spring lambs traded at $8 to $13 each.

Sheep brought $5 to $8 cwt.

Hogs sold at $15.25 dressedweight and sows at $11 dressed.

Nab OBE Holder For $900 Theft

HALIFAX, May 6—(CP).—Florent Morin, 23-year-old Sherbrooke, Que., seaman who won the Order of the British Empire for repairing the scalp of an injured Norwegian sailor with only hooks and curtain clasps as surgical instruments, has been arrested here on a theft charge which arose in Montreal.

Detective Fernand Vachon of the Montreal Police Department arrived here today to take the seaman back to Montreal, where he is charged with having stolen $900 from an individual last April 18. Morin was arrested Sunday night by Halifax detectives who made no announcement of the incident until today.

Montreal authorities got on the trail of Morin April 23, Halifax detectives said, when a story of his surgical feat appeared in Montreal newspapers under a Halifax dateline. Last Saturday, the Halifax Police Department was asked in a letter to pick up Morin for Montreal authorities.

In telling of the operation for which he won the O.B.E., Morin said it was performed on the deck of a Canadian corvette which rescued Morin and the Norwegian sailor, along with a group of other seamen, from a lifeboat on which they had ben adrift three hours after their merchant ship was torpedoed off Iceland.

MORE ABOUT—

Red Siberian

Continued from Page 1

clared editorially that "the war has entered new stages" and said the Red Army had begun "successful advance" instead of "active defence."

The Russians said more than 1,500 of Germany's Kalinin front troops have been killed in 72 hours of fighting, and the survivors show signs of nervousness in illuminating No-Man's Land nightly with star shells.

In Berlin the German high command reported today restoration of communications with a German army force in an impotrant position long encircled and attacked by the Russians (apparently Staraya Russa).

Without identify the place by name, a communique said that it was in the northern sector, had been attacked by superior Russian forces since January 21, and that contact was restored by a carefully-prepared assault.

NO LICENSES YET

The new supply of bicycle license markers ordered for the police department has not yet arrived and as a result applications for licenses are being turned down daily. Another one thousand markers have been ordered and that makes a total of 4,000 which it is thought will take care of the local situation.

NO TRAILER MARKERS

For operating a trailer without this year's license markers Roy Longhurst, 516 Aylmer street, was fined $5 and $2.50 costs in police court this morning after he had enter a written plea of guilty to the offence. The charge was laid by Provincial Constable Archie Grayling of Havelock.

MORE ABOUT—

Canucks In Van

Continued from Page 1

bombed their target.

"In the Middle East FO. R. C. Fumerton of Fort Coulonge, Que., continued his exceptional night flying exploits, scoring two victories over German raiders at Alexandria within 15 minutes.

"And in the Far East a Canadian-manned flying boat was the first to spot the approach of carrier-borne Japanese bombers to Colombo (Ceylon). This crew's report to Ceylon defence authorities—the last it ever sent out—was responsible for the heavy losses inflicted on the raiders when they reached the city."

It was in the European theatre that the Canadians had the busiest time, however. R.C.A.F. Spitfire squadrons took part in almost all day sorties among 56 attacks carried out day and night against 22 targets in occupied Europe, 14 of them against Le Havre, seven against Dunkirk, five against St. Omer and three against Cherbourg.

Some of the Boston and Hurricane bombers used in the sweeps were manned by R.C.A.F. crews, many of them by pilots getting into their first real actions.

Out Every Night

Meanwhile in the shortening hours of darkness R.C.A.F. squadrons were out every night that weather permitted, attacking targets in Germany and occupied France.

The Air Ministry said the Bomber Command as a whole attacked eight targets in Germany 19 times. Five raids were directed against the Ruhr, four on Rostok, three on the Rhineland and two each on Cologne and Hamburg.

In addition home-based aircraft bombed Italy once and an attack was made on the Skoda armament factories at Pilsen in conquered Czecho-Slovakia. Raids against occupied territory included two against the German naval base at Trondheim, Norway, while in the Middle East 57 attacks were made on 12 targets, 17 on Bengasi, 10 on Martuba, eight on Derna and six each on Berka and Crete.

Jungle Scrap On Near Naval Base

Vichy Admits Sub And Sloop Sunk; Casualties Light

LONDON, May 6 — (CP).—British troops are approaching Diego Suarez, the naval base and key to Madagascar after having smashed 20 miles through "stiffening French resistance" in a swift drive to clench the island for securing of the Allied shipping lanes in the Indian Ocean, a military commentator said to-day.

He named Diego Suarez and Antsirana as the chief objectives of the British advance which, he said, still is progressing "satisfactorily" although Vichy French resistance grew stronger as the British troops plunged through the jungle on the far northern tip of the island.

This source revised the original estimate of the distance between the Courrier Bay landing and Diego Suarez from 10 miles to the greater distance.

He refused to confirm the Vichy estimate of the landing forces as 20,000 or that parachute troops were being used.

Vichy strength was appraised at 1,500 Frenchmen and 3,700 Colonials. The French obedient to the Vichy Government's dictate to fight to the end, were believed here, however, to be inferior to the forces Britain has put ashore.

There was no British word on the possibility of future landings on the island, but it was pointed out here that Madagascar scarcely could be caled "safe" with occupation only of Diego Suarez.

Must Get Airdromes.

Airfields such as the one at Tulear on the south-west coast, down almost the whole length of the 1,000-mile-long island, it was pointed out, would afford the Japanese an opportunity to attack with air-borne infantry and parachutists as the Germans did to capture Crete.

These airfields, it was noted also, are vital if Madagascar is to be used as an air base for attacks on Japanese naval forces in the Indian Ocean and to patrol the three sea lanes passing near it.

These are: 1—Through the Mozambique Channel to Suez and Iran; 2—From the Cape of Good Hope to Colombo and Calcutta; 3—From the Cape to Durban, South Africa, thence to Australia.

In Vichy, it was announced that

JUNGLE SCRAP

(Continued on Page 8, Column 3)

Quaker Employees Honor R. E. Cutting

Forty employees, mainly department heads, foremen and associates of Roy E. Cutting at the Quaker Oats, held a dinner in his honor Tuesday night at Empress Hotel.

The chairman of the evening was J. G. Wharry and Jack Marshall looked after the music. T. Gentles, superintendent, gave the address and made the presentation of two silver entree dishes, suitably inscribed to the guest of honor.

A member of the Quaker Oats Company for over 35 years, Mr. Cutting came to Peterborough as manager of the Quaker Oats eight years ago. He and Mrs. Cutting are returning to Amhurst, Mass., the home of both their parents.

Cobourg Briefs

The Selrite store in Cobourg is moving shortly into the premises owned by Sam Stover, formerly occupied by a fruit store. This will leave the present premises of the Selrite store vacant. There are five vacant store on Cobourg's main business street.

At a meeting with W. A. Fraser, M.P. for Northumberland County, the town council were informed some weeks ago that it was impossible at present to get Cobourg a war industry or any other type of factory. Meanwhile the agitation grows to line up something for the town to increase business and provide the public with more money to spend.

May 30th is the date of Cobourg's main salvage drive with the Navy League playing a prominent part in the drive. The skating rink will be the main salvage depot where the task of storing and sorting the collected articles will be carried out.

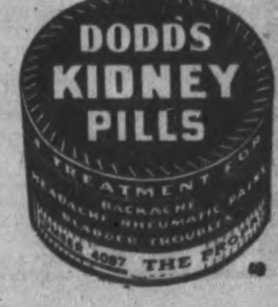

Police Chairman Wants No Interference

PORT HOPE, May 6—(ENS).—The regular meeting of the town council took place on Monday with all but one member, Councillor Hugh Bird, present.

In the correspondence a letter from J. C. Kelley, acting salvage officer at Ottawa was read pertaining to the war trophies located in the town that have not as yet been turned over to the salvage and requesting that a decision be made, and that a reply to previous letters regarding this matter be sent. This refers to the iron canons now on display in front of the town hall.

Mr. W. E. Thompson, newly appointed chairman of the police committee, reported that a special meeting of this committee had met with Chief of Police Thos. Murphy in regard to hours and duties expected of the force, each being specified and pointing out that it is his intention to have the police department reorganized with a view to the betterment of law and order for the town. It was made plain that any interference from the members of the council or citizens at large would not be tolerated by the police committee and that any such complaints or criticisms of the work of the police should be made to Mr. Thompson as chairman of this committee, and he promised prompt action on the same.

A resolution was passed in regard to the Hagerman street sewer and a request written to the effect that a detailed report from the engineer must be before the council before May 16.

Councillor Moore, chairman of the finance committee, announced that at the next meeting of the council he would introduce a bylaw confirming the tax rate at 43½ mills for 1942.

Councillor Belyea reported his committee had unanimously agreed to the oiling of the following streets, which was ultimately passed by the council—Bloomsgrove avenue, Ward street, Barret, King, Hope from Ward south to highway, Dorset, Augusta, Brown, Bedford, Bramley from Dorset to Ridout, Victoria from Ridout to Trafalgar.

There were also two deputations. Mr. Morgan addressed the council asking the privilege of opening a pool room in the Outram block, corner of Walton and Queen street, in the old Bank of Montreal building, but no decision was given on account of a bylaw permitting only two pool rooms in the town.

Mr. Moore, chairman of finance, gave a detailed statement of relief vouchers issued and the number to receive relief in 1942 in comparison to 1941: April 1942, 10, April 1941, 14; expenditure—1942, provisions, $43.94, 1941, $44.55; fuel, 1942, $16.85, 1941, $15.60; shelter, 1942, $11.00, 1941, $8.50; March 1942, number of persons, 17; provisions $44.04; fuel, $33.20; Shelter, $10.68.

Port Hope High School Cadets Are Inspected

The 192nd Cadet Corps, Port Hope High School, held its annual cadet inspection on Tuesday, with Capt. T. C. Holmes, Kingston, the inspecting officer. The march past salute was taken by Lt.-Col. Bounsall, Millbrook. Cadet Captain Keith Staples was in command of the Corps. ABOVE is the inspection party officers, LEFT to RIGHT: Lt.-Col. W. E. Bounsall, Millbrook; Major J. A. V. Fraser, Port Hope; Cadet Capt. Keith Staples, Port Hope, and Captain T. C. Holmes, Kingston.

(W. H. Trott Photo)

Receives Medal For Saving Drowning Boy

CAMPBELLFORD, May 6.—(ENS)—Bill Nesbitt was honored by members of St. John's Boys' brigade last Thursday when during a special ceremony they presented him with a medal which he earned by saving the life of Bobby Owens who fell in the Trent Canal here last July. He also received a letter of commendation from the Boys' Brigade president, the Earl of Home, London, England. In Saturday, a representative of the Brigade visited the home of Lieut. Charles Jeffs who was a former leader of the group and to him they presented a Bible suitably inscribed and on the cover it bore the Boys' Brigade emblem.

Lieut. Jeffs expressed his appreciation to the boys recalling his many pleasant associations with them in former years. On Thursday last the boys held a treasure hunt and according to their leader, Rev. G. N. Maxwell, a similar program is planned for the present week.

Recent promotions in the Boys' Brigade effective May 1 are:

To be Lance Corporals, Keith Gummo, Morley Maxwell, Alex. Johnson, Jack Bleecker.

To be Corporal—Douglas Thomlison.

To be Sergeant—Cpl. Gerald Sloggett and Charles Bertrand.

To be Staff Sergeant—Cl. Glenn Maxwell.

175 At Dinner

Members of St. John's Y.P.U. held a very successful Plunkett dinner in place of their regular meeting Monday. An estimated 175 people attended the affair which was the last event to be sponsored by the group this season, and proceeds were placed at upwards of $20. In addition to the dinner and the showing of moving pictures depicting various stages in food manufacture. A number of prizes were awarded to those present. Mrs. W. Wilde was mother of the largest family, Mrs. William Rannie the oldest lady, Mrs. Mac Waddel the youngest bride and Gerald Sloggett who sold the most tickets, all received awards.

Two Cars In Crash East Of Cobourg

COBOURG, May 6—(ENS).—Two cars were involved in an accident three miles east of here when a car parked on the highway was struck in the rear by another car. According to Provincial Constable Broughton of Port Hope, who investigated, a car in charge of Arnold Bull of Cobourg was parked on the highway, with only a small portion on the shoulder of the road, when a car driven by Harold Mordon of Toronto collided with it. The accident occurred at ten o'clock at night. None of the passengers was hurt. Provincial Constable Broughton stated that a charge would be laid against Bull for parking on the highway.

Aggressive Boy Recovers Wheel

PORT HOPE, May 6—(ENS).—A few days ago when Charles Mark, Walton street, was returning home after school, on reaching the corner of Walton and Pine streets he noticed two young fellows from out of town hurrying up the hill with a bicycle which he recognized as belonging to his chum, Bobbie Town, of Bramley street, which bicycle had been left outside Strong's store while the lad procured his papers for delivery. Not knowing the two chaps who had the wheel young Mark accosted them and demanded where they had got that bicycle. He was told to mind his own business or they would bump his nose in for him but Mark continued to follow them along the street insisting that they give an account of their possession of the bicycle. At last, owing to the lad's persistency the two dropped the wheel and hurried on up the hill. Charles immediately grabbed the wheel and hurried down to the Magistrate's Office, where he reported the incident. Two provincial policemen were there who took him with them in their car and soon picked up the two culprits who were charged with the theft of the wheel in court the following morning, and let off on suspended sentence.

Magistrate Baxter congratulated Charles Mark on his foresight and aggressiveness which resulted in preventing the theft of his chum's wheel and bringing the guilty ones before the court.

Two Boys Are Sent To Training School

COBOURG, May 6 — (ENS). — Appearing for sentence in juvenile court yesterday for theft of two bicycles and a sum of money, two local boys aged 11 and 12 years were sentenced to the Boys' Training School. The lads were charged by Chief W. J. Carey after an investigation into the theft of two bicycles a couple of weeks ago and into the theft of seven dollars in cash. It is the first juvenile offense in five years.

ROBINTEX
SUITINGS
IF YOU WANT A SUIT THAT WILL MAKE-UP WELL-WEAR WELL-AND KEEP ITS SHAPE
GUARANTEED BRITISH MANUFACTURE
also MILITARY CLOTHS for Officers' Uniforms Army - Navy - and Air Force
ASK YOUR TAILOR FOR ROBINTEX

Retain Denyes As Head Of Rotarians

CAMPBELLFORD, May 6 (ENS)—Rotarians here established a precedent on Monday when they named P. C. Denyes to head the club for the second consecutive year. Though the president's name did not even appear on the ballot and he was slated to automatically become the vice president, members were so satisfied with his leadership of the past year that they overlooked election rules and in tribute to the leadership under which the club nearly doubled in size during the past past twelve months they elected him again to the office. Other officers elected from the late of ten nominated a month ago were: Secretary, M. B. Sayers treasurer, R. J. Locke; executive, R. J. Bale, H. J. Taylor, E. A. Stuart.

H. D. Carling, City Traffic Manager for Trans Canada Air Lines, Toronto, was the guest speaker but he saved his remarks to be given as a prelude to the picture "Halifax to Vancouver by T.C.A.," which was presented before a large audience in the evening at the High School auditorium. He outlined the growth and development of the T.C.A. and briefly gave the gathering some idea of the important part it is playing in Canada's war effort. Some of the subterfuge adopted by air lines of the United States who were early in the passenger business was described by speaker Carling. He recalled a visit some years ago to an American airport when close scrutiny revealed the plane windows had pictures of people pasted on the inside to give the impression it was full and to thus help in overcoming the fear of air travel. Two years ago American Air Lines carried two million passengers and last year they doubled this figure. Growth of T.C.A. has been proportionately as great jumping from 22,000 in the opening year 1939 to 55,000 the following year and 86,000 in 1941. Though Canadians have in the speaker's opinion "taken to flying" there are still many who are in a position to fly (financially, it costs no more than rail travel) but do not. In addition to passengers Canadian Airways carried 1,400,000 pounds of mail or more than a quarter million letters every day, as well as 173,000 pounds of air express and 112,000 pounds of what came in the category of excess baggage.

Far-sighted Mr. Carling forecast that after the war more people than ever would take to the air and he expressed the feeling now held by many, that many an automobile would be replaced by an airmobile. The airplane is needed more today than ever before said the speaker who told something of the part T.C.A. pilots had played in the war effort by ferrying planes to Canada from U.S. factories and others who had been given three months leave to assist in flying Liberators across the North Atlantic to England thus paving the way for post war transoceanic travel by air. At the conclusion Mr. Carling answered a number of questions put to him by members of the audience.

Red Cross Active

The local branch of the Red Cross has already transformed a large amount of the material received a week ago into designs for blouses, skirts, and pneumonia jackets it was announced following the regular meeting Tuesday afternoon. With the material cut, and ready to be sewn the branch is now looking for additional volunteers to assist with this work and anyone desiring to help may obtain the material at the Red Cross rooms in the library basement.

Thanks was expressed to all who in any way contributed to the success of the bingo held on Saturday, when the ladies of Ward III raised $50 as a part of their contribution to the current drive.

To complete the effort to raise funds for the local branch Ward II will sponsor what is described as their final bingo of the season on May 9th.

At the close of the meeting an appeal was made to all those who are working on children's garments to complete and turn them in as soon as possible as one complete unit is being held up until all of this work is in.

W.M.S. Meeting

What was classified as a "War Meeting" was held by members of St. John's W.M.S. on Monday afternoon. Thirty-two women attended and listened with interest as Mrs. J. D. Mills read a paper by Eric Knight titled "They Don't Want Swamps and Jungles" and they also heard another timely piece "Let Us Stand Up and Take It" from a sermon delivered by Dr. Harry E. Fosdick. This latter article was read by the president, Mrs. E. C. Roberts. Mrs. A. E. Wragg offered a prayer for those in the armed forces and Mrs. A. D. Bennett prayed for the people in conquered countries and the prisoners of war.

During the business the treasurer, Mrs. E. Sykes, gave her report, revealing that during the first quarter $109 had been sent to the Presbytery treasurer in Roseneath. She also imparted the cheering news of the thank offering taken at last month's meeting. This had amounted to $80, she said. The sewing committee headed by Mrs. William Rannie and Mrs. Henry Free told the gathering a small bale had been packed during the month and sent to headquarters. Its principal contents were children's clothing.

Parish Hall Meeting

On Monday evening many of the congregation of Christ Church were on hand for a social gathering held in the Parish Hall. The event was arranged jointly by members of the Men's Club and the Parish Guild as a means of introducing them to Rev. A. C. Herbert and Mrs. Herbert of Hastings. Rev. Herbert is currently conducting the Sunday services at Christ Church following the enlistment in the Chaplain Service of Rev. T. S. Gault a month ago, and pending appointment of another rector for the Parish.

The evening was quite informal and opened with community singing for which the Men's Club president was leader with Mrs. James O. Benor presiding at the piano. Both Rev. and Mrs. Herbert took full advantage of the occasion to meet and talk with many members of the congregation and he lent additional interest to the affair by bringing with him and displaying a number of souvenirs of his ten years spent as a missionary in Canada's Arctic regions. Among them was a stuffed baby seal, Eskimo clothing, doll and boots. At the close members of the Parish Guild served refreshments.

Candy Rationed

LONDON, May 6—(CP).—Food Minister Lord Woolton announced today that chocolates and other candies will be rationed, starting July 27. A new personal ration book will be issued to facilitate distribution.

More Lakeshore News, Page 2

MAY FOOD VALUE EVENT
At F. & G. MARKETS and E. C. BRAUND STORES

Mother's Day
Mother's Day is Sunday, May 10th. Peterborough mothers are attracted to F & G Markets and E. C. Braund stores by low prices, highest quality merchandise and excellent service.

Quaker Puffed Wheat 2 Pkgs. 13c

MAPLE LEAF PURE LARD 2 lb 27c

HEINZ—Home Style SOUPS - - - Family Tins 2 for 25c
AYLMER TOMATO JUICE 20-oz. Tins 2 for 17c
CROWN BRAND CORN SYRUP 2-lb. Tin 23c
LIFEBUOY TOILET SOAP 3 Bars 17c
EAGLE BRAND Condensed Milk 2 Tins 35c
PASTRY FLOUR 7 lb Bag 23c
MAPLE LEAF SOAP FLAKES Family Size 67c
KLIK Per Tin 29c
WESTON'S—CREAMS, JAMS, PLAINS ASSORTED BISCUITS - - - lb. 21c
FULL ASSORTMENT OF THE HIGHEST GRADE SEEDS AT ALL OUR STORES
YELLOW PEACHES AYLMER 15-oz. Tins - 2 for 33c
INTERLAKE TOILET TISSUE - 3 Large Rolls 25c
PAPER SERVIETTES - Pkg. 13c
MATCHES - - - 3 Boxes 23c
WESTON'S "300" SODA WAFERS - Large 2-lb. Box 29c

Fresh Fruit & Vegetables
NEW CALIFORNIA CARROTS - - 2 Lge. Bunches 15c
FANCY QUALITY CELERY - - - - 2 Heads 15c
PINEAPPLES - - Size 24s 25c
NEW GREEN CABBAGE - - - - 2 lbs. 9c
ORANGES SWEET and SEEDLESS Doz. 19c EXTRA LARGE Doz. 39c
FRESH DAILY Local ASPAAGUS 2 Bunches 17c

BEEF EXTRA QUALITY MAPLE LEAF BLUE BRAND
We have had several customers tell us how wonderful this beef is. Call in or phone for your favorite cut.
CHOICE—(Boneless) LEG FILLETS VEAL - lb. 29c
ROASTING PORK BUTTS - - - lb. 28c
SHANKLESS PORK SHOUDERS - - lb. 26c

FRESH FISH
FRESH CAUGHT LAKE TROUT - - - lb. 29c
SILVER BRIGHT SALMON–Sliced - - lb. 19c
FRESH CAUGHT FRESH FILLETS - - lb. 25c
EXTRA MILD CURED SMOKED FILLETS - - lb. 25c
CLEANED and SCALED FRESH PICKEREL - - lb. 25c

MIRACLE WHIP SALAD DRESSING - 8-oz. Jar 19c
SHREDDED WHEAT - 2 Pkgs. 23c
PEANUT BUTTER - 20-oz. Jar 23c
PARA SANI WAX PAPER - - 100-ft. Roll 24c

F & G MARKETS : E.C. BRAUND
There is a Store in Your Neighborhood

The Examiner

The Peterborough Examiner, published each evening by Peterborough Examiner Limited Office: Hunter and Water Streets, Peterborough, Ont.
Subscription Rates: 15c per week in City of Peterborough delivered by carrier; $6.00 per year by mail to outside points.
Members Canadian Press, Audit Bureau of Circulation; Canadian Daily Newspaper Association; Empire Press Union; Ontario Provincial Dailies Association.
W. RUPERT DAVIES, President; H. L. GARNER, General Manager; G. WILSON CRAW, Managing Editor.

TELEPHONE 4641
Private Branch Exchange to All Departments.

WEDNESDAY, MAY 6, 1942

Sir Edward Beatty Retires

For twenty-four years Sir Edward Beatty has been President of the Canadian Pacific Railway, the largest privately owned transportation system in the world. He has seen the company through some difficult days and he has taken a great deal of rough with a very little smooth. He has always been deeply conscious of the duty of a great corporation toward the country in which it works, and he has done his best to make the C.P.R. a good citizen of Canada. His retirement because of ill-health is a misfortune for Canada at large, but it would be selfish to expect him to continue to bear so great a burden; he will still be Chairman of the Board, and so his experience and his remarkable intuition will not be wholly lost to the C.P.R. We hope that he will be happy in his partial retirement and that he will shortly recover his health.

Sir Edward is succeeded by Mr. D'Alton C. Coleman, who joined the C.P.R. in 1899. He has been Acting President for a year and in that time he has shown himself as the logical man for the Presidency. We wish him success and good luck in the arduous task which he has undertaken, and we congratulate the C.P.R. on having found so good a man to replace the good man that they have lost.

Death Of a Socialist Statesman

The death on Sunday last of Thorvald Stauning, Prime Minister of Denmark, took one of Europe's most experienced, wily and far-seeing statesman from the political scene. It was characteristic of Denmark, which combines advanced socialistic legislation with a conservative world-outlook and a popular monarchy, to have a Socialist and a labor leader as its Premier.

Stauning was born in 1874, the son of a poor cabinetmaker. He himself took up the trade of a cigar-maker and was president of the Cigar-Makers' Union by the time he was 22; he held this position for twelve years, during which time he raised himself to the point where he was the chief labor leader in Denmark. He was elected to the Danish parliament in 1906, and he became leader of the labor party in 1913. In 1916 he was appointed a Minister of State; his national duties mingled, but did not conflict, with his municipal duties, for he was a member of the Copenhagen City Council from 1913 until 1925, and its president during the last six years.

During the Great War Stauning took an active part in the Socialist attempt to end hostilities, which caused some stir at the time although it never came to anything. It was at this time that he was involved in a dispute with the American Minister to Denmark, who claimed that Stauning had spoken in a most unfriendly manner of the U.S.; Stauning said that he had been misquoted, and the matter was never satisfactorily settled. This incident, however, had an unfavorable effect upon his career.

Stauning first became Prime Minister of Denmark in 1924, and held office until 1926. He came to power again in 1929, after a heated election fought upon the question of disarmament. In 1932 he was elected once more, this time with an absolute majority. The 1935 elections gave even stronger evidence of his popularity and he remained at the head of affairs until the German occupation of Denmark. After that his task was to mediate between the conquerors and his own people and in this unhappy task he found exercise for his talents as a diplomat. His death came after a lengthy illness, and was not unexpected.

Stauning was a man of striking appearance; he was very tall, very big and wore a large red beard. In the Scandinavian tradition he did not consider that his position in the government prevented him from expressing his views in the press, and he was a regular contributor to the newspaper *Social-Demokraten*. He also wrote books, and even a play, which had an enthusiastic reception in Copenhagen; it was called *Life's Lies*, and it is possible that a man of Stauning's political experience may have known a good deal about such a subject.

Denmark will miss its Premier, for his long public career had given him a place in the affections of the Danish people which had little to do with his political views. He is succeeded by Orla Buhl, the Finance Minister of Stauning's government.

Getting Rid Of Misfits

It is interesting to read of the tests which are now given to volunteers for the Canadian Army to determine their aptitude for the tasks of a soldier. The mechanization of warfare has made it necessary for fighting men to possess more all-round knowledge and more ability to learn than was formerly the case, and the rapidity of action in modern battles leaves no place for the slow-witted or the merely dogged soldier. One slow man may be the cause of infinite trouble and perhaps the loss of many others.

Colonel Ralston has reported to Parliament on these tests, and has given it as his opinion that the number of discharges from the army might have been substantially reduced if mental tests had been given to volunteers from the beginning. Much money would have been saved as well, for it is often some time after a man has begun training that he is clearly discernible as unfit for army life.

Misfits, as a usual thing, are men who are incapable of learning as fast as the average man, or who are temperamentally incapable of living under the discipline of the army. They are more freqent than is usually imagined and the presence of a few of them in a group slows down the group's pace materially and makes the maintenance of a keen atmosphere unusually difficult. This is not to imply that the misfit is obstreperous or mentally deficient; he is simply a man who will never make a soldier, and he cannot be blamed for the fact.

But it is desirable to keep misfits out of the army in order to save time and money. We are glad to hear that the Government has obtained the services of skilled psychologists to deal with this problem.

Bombs And Books

The Nazis have amply demonstrated their hatred of books. Before the beginning of the war, and indeed ever since 1933, they have shown their bibliophobia by organizing bonfires in the principal German cities in which they burned the works of authors of whom they did not approve. That some of these authors were the flower of German literature meant less than nothing to the Brown Shirts; the poems of Heine were fed to the flames because he was a Jew, and the novels of Thomas Mann shared their fate because he was a liberal. Few German writers of any importance escaped this insult; Nietzsche was spared, because the Nazis did not really understand him, and so were able to identify his concept of the Superman with themselves and their Leader.

They must have been delighted, therefore, with the damage which they did in London, which has for so many centuries been one of the world's greatest centres of the book-trade. In the blitz of December, 1940, they wiped out Paternoster Row in the City, which was the heart of London's publishing world, and with it such famous houses as Hutchinsons, Blackwoods, Longmans, Collins, Nelson, Eyre and Spottiswoode, Ward Lock and Sampson Low, as well as the great wholesale distributing house of Simpkin Marshall. In Leicester Square the famous Studio firm was wiped out, which had for years been famous for its beautifully printed books on art; in the same district Macmillans had a narrow escape, but were uninjured. The publishers who suffered no damage have been most generous toward their stricken colleagues, and these continue to function in some form or other, but the loss of millions of volumes and an incalculable amount of paper cannot be set right in less than a decade of peacetime production.

The destruction of British libraries must also delight the Nazi soul. A great library represents many years of work and an investment of millions of dollars. The Plymouth Public Library, which was completely destroyed, was in no way remarkable, but 75,000 volumes were lost in it. Similar great municipal libraries were lost at Coventry, Liverpool, Lowestoft and Hampstead. Disastrous to the cause of learning is the loss of the library of the Birkbeck Institute, the workman's college of London, the library of the Birmingham Philosophical Society. The books in these libraries can be replaced, but at what a cost! The manuscripts which they contained are irreplaceable. Nor will any money replace the treasures of the Guildhall library, the Archbishop's library at Lambeth Palace, or the library of the Inner Temple, a thing of beauty apart from its immense value to learning. The library of the British Museum, the largest in the world, lost all its sections of law, archaeology and fine arts. The National Central Library, which was the greatest single source of books for provincial England, was completely wiped out.

What a triumph for the Nazis! More than 20,000,000 volumes destroyed, and some of them impossible to replace! And they know well that every one of those books was an enemy, speaking of freedom and the greatness of the human spirit. When the German Gutenburg invented the printing press he little thought what trouble his countrymen would one day take to destroy the result of his work.

But a Milton said in the *Areopagitica* (a work which the Nazis would regard as one of the most dangerous of all books), "A good book is the precious life-blood of a master spirit, embalmed and treasured up on purpose to a life beyond life," and spirits do not die. The Nazis may drop bombs as they will, but the eventual triumph will be with the books.

How To Live To Be 111

Most people would like to live to a ripe old age, but they place great emphasis on the "ripe." No one wants to live to be over-ripe.

The ripest ancient whom we have heard of in some time lives in Sapulpa, Oklahoma, and she is 111. She has been married and widowed nine times and she has brought up twelve children. Five months ago she was knocked down by a car, and her physician suggested to her that she should prepare to die. Instead she seized him with her unbroken arm and threw him forcibly to the floor. She is now in excellent health, all her bones have set nicely, and when last heard of she was digging in her garden.

There ought to be a moral in this somewhere. Probably a part of it at least is summed up in the dictum that variety is the spice of life. Many a woman speaks no more than the truth when she says that she is bored to death by her husband. If she could change him for a new model every few years she would probably find life more interesting. The rest of the moral is plain: if anyone tells you that you are about to die, knock him down. It is a wonderful tonic, and may bring you to a really ripe old age at 111.

NOTE AND COMMENT

Plant a war garden, but don't throw away your can-opener.

"Hitler and Mussolini Reported in Accord" says a headline. Like a note and its echo.

Popular music fans will be glad to learn that that escaped Nazi airman was captured deep in the heart of Texas.

A catalogue which we have received contains a list of war pamphlets printed by "The Argue Press." Well named.

Good news from Britain: Beverley Baxter has stopped writing for the newspapers.

"Rubber is a new token of wealth in Japan," says a war commentary. The rubber cheque has never won wide popularity here.

A bitter, but true comment from the Windsor *Star*: "'End of 40-hour Week Means End of Democracy, Labor Warns Congress'; sure, look at proud and happy France; she clung to the 40-hour week."

A boy of ten has been charged with stealing $104 from a service station in Toronto; probably the leader of that desperate gang which Col. Drew was complaining about in the Legislature.

A scientist hopes to perfect a method by which isolated troops may exist by eating grass. In case of winter warfare we suggest that he might gear his men to exist on snow, too.

Ottawa is taking a strong lead in some matters; 410 births were registered there during April. Records show that deaths have slightly increased also, but many people will find a way of blaming this on the Mackenzie King Government.

A Toronto magistrate has been touched by the fact that three men whom he has often sentenced have congratulated him on a promotion. It certainly seems a remarkable instance of broadmindedness.

India is called "timeless," and rightly so. When Alexander the Great invaded it he found it divided into 100 kingdoms; that was 2,300 years ago. Now it has nine major religions, 2,400 castes, and 225 languages.

LITTLE TOWNS

Great cities smile amused disdain
At sleepily little towns
That doze between the quiet hills,
Or sprawl by loitering streams.
But men have ever sauntered forth
From sleepy little towns,
And slow-born visions lead them where
The path of glory gleams.

May we who live and laugh and love,
And wait in little towns,
Be worthy of our heritage—
The time and space for dreams.

—*Mabel V. Jocelyn.*

Babe Ruth and The Doctors

New York Times

THE Great Bambino on his return from the West Coast offered the perfect example of the average man who has just been delivered miraculously from a critical illness. "I'm smoking my usual quota," he told reporters. "Ten or fifteen cigars a day." Actually at the moment he was abstaining from cigars. When he arrived he was smoking instead a 40-year-old pipe, given to him by a Hollywood friend.

In other respects he had been taking it easy. Before going to the Coast to make a movie on Lou Gehrig's life he had been ordered to curtail his golfing, bowling and smoking. So he cut down on the golfing and bowling—being, presumably, pretty busy with the picture anyway—and played only six games of golf while out there, and bowled six times.

In other words, the Babe had cut out the things which, if done temperately, might possibly have been beneficial to him, while continuing furiously the smoking, which might conceivably — although here we run into sharply contradictory evidence—shorten his life. "I can't seem to stop smoking," he says, while proudly adding, "but anyway I'm not drinking."

THERE is something plaintively appealing about the great home-run slugger being subject to the weaknesses of the ordinary man. Ruth is in his late forties. He has become accustomed to his cigar and, to make a rough estimate, feels more comfortable with one in his mouth about half of his waking hours. Probably he has been spoken to quite sharply by the doctors, his family and his friends about this matter of smoking.

Usually the conversation with the doctor goes something like this: "Do you smoke much?" "Well, quite a good deal." "Notice any ill effects?" "No-o-o, no particularly." "What do you smoke?" "Cigars." The doctor pauses. "Well, you'd better cut them out."

As the patient is ushered out, the doctor usually lights up a cigarette himself and, not infrequently, with generous absent-mindedness, offers the patient a smoke himself. The patient, being a cigar smoker, is not greatly tempted. He may even wait until he gets to the next corner before he reaches into his coat pocket and starts violating the doctor's orders again.

THE doctors have only themselves to blame if their patients are, to a considerable extent, puzzled by the contradictory evidence between their prescriptions and their own conduct. Many smoke and some drink — and rule against these for their patients, or for some of them.

If the doctor is a young man, he plays a fast and strenuous game of tennis and squash racquets, and advises his patients to get more exercise. Here he take on the mantle of consistency. If the pressing demands of his practice finally, as he grows into middle age, prevent the doctor from getting to the courts consistently, he begins to give up the game. He now finds that when he does occasionally play it is a bit too srenuous, and begins to warn his middle-aged patients that they had better take up chess or bridge for exercise.

THIS is not said by way of being critical of the doctors. A physician would hardly be worthy of his profession if he did not consistently examine himself as well as his patients to try to discover the ways of health. If he finds that smoking and drinking in moderation do not seem to affect himself adversely, or too adversely, he indulges. If certain sports seem to him, at 40, to be too much of a strain, he would be less than human if he didn't measure patients by the standards applied to himself.

Yet people who enjoy their tobacco and their sports will probably rest their own case—human nature being what it is—on Dr. Logan Clendening's thesis. He, after discussing tobacco, exercise and longevity, says: "An impartial examination of all the means yet proposed to prevent early death or lengthen life leaves me with the conviction that nothing anybody does to himself after he is born makes more than a few hours' difference at the most."

A Bible Message For Today . . .

Behold my servant shall deal prudently, he shall be exalted and extolled, and be very high.—Isa. lii, 13.

He is despised and rejected of men; a man of sorrows, and acquainted with grief: and we hid as it were our faces from him; he was despised, and we esteemed him not. Surely he hath borne our griefs, and carried our sorrows.—Isa. liii, 3, 4.

For what glory is it, if, when ye be buffeted for your faults, ye shall take it patiently? but if, when ye do well, and suffer for it, ye take it patiently, this is acceptable with God. For even hereunto were ye called: because Christ also suffered for us, leaving us an example, that ye should follow his steps: who did no sin, neither was guile found in his mouth: who, when he was reviled, reviled not again; when he suffered he threatened not; but committed himself to him that judgeth righteously: who his own self bare our sins in his own body on the tree, that we, being dead to sins, should live unto righteousness: by whose stripes ye were healed.—I Pet. ii, 20-24.

A DOSE OF HIS OWN MEDICINE

—New York World-Telegram.

• Patents In Wartime

WAR or no war, British inventors may still file applications for patents in Germany under the Trading With the Enemy Act of 1939 and still pay the fees required to maintain their rights. Canada and Germany likewise permit patent transactions with the enemy. In all these warring countries the national interest determines whether or not a license to deal with the enemy will be granted, so that patents are by no means inviolate. All the belligerents appropriate what they want in the way of technical ideas. Yet titles to patents are respected, if we may judge by the compulsory payment of royalties to the proper official. Licenses that permitted British dealings with the German Patent Office were also granted during the last war. The right to issue them was revoked early in 1918 and all enemy-owned patents were vested in the Custodian of Enemy Property. That the British will again turn to outright seizure there is little doubt. The British press is beginning to protest against a situation which it considers unmoral.

Theoretically it is possible for a German inventor to apply for a patent here through a neutral agent and for an American inventor to deal with the German Patent Office—but only theoretically. The President's recent order of seizure, which affects an estimated 25,000 patents held by enemies, means that an enemy applicant faces confiscation. An American who wishes to protect himself in Germany must obtain a license. As yet no licenses have been granted, and it is not likely that they will be. If they were Americans they would stand in a better position in Germany than do the British, because of the treaty of 1909, which exempts them from the necessity of working their patents there. That the Germans will respect the treaty so long as it suits their purpose to do so may be inferred from their treatment of British inventors.

That outright seizure of enemy patents is the correct procedure is clear. Licenses to apply for patents in an enemy country imply censorship, and censorship in turn implies that nice distinctions can be drawn between inventions of purely military and purely industrial importance—something impossible in totalitarian war. When the Treaty of Versailles was signed a provision was incorporated which provided for the restoration of confiscated patent rights, though with reservations intended to make the Germans pay reparations. It follows that if there is any injustice in seizing patents it can be rectified at the peace table.—New York Times.

• Madagascar Laval's Test

By KIRKE L. SIMPSON

WASHINGTON, May 6 (AP)—Britain's surprise move to seize control of the French Island of Madagascar, off the southeast coast of Africa, has served to lighten the gloom in United Nations capitals over the Allies' plight in Burma and Japanese troop assaults on the Philippine Island fortress of Corregidor.

While primarily a defensive measure to protect the long and difficult Cape route of supply for India and the Eastern Mediterranean, British occupation of the French naval base at the northern end of the island would have strong offensive value as well. It would mark the beginning of the United Nations' effort to drive Japan out of the Indian Ocean.

MENACE ENEMY'S FLANK

With Diego Suarez Bay, site of this base, in British hands, the Allies would have a naval and air centre capable of threatening the Japanese flank in the Bay of Bengal. In this connection, there are insistent, but unconfirmed, reports from Axis sources that heavy British and American naval units have been moving into the Indian Ocean around the Cape and from the Mediterranean.

There is also a grim challenge to the Laval regime at Vichy in the Madagascar operations. It implements President Roosevelt's recent warning that the United Nations are prepared to take any necessary measures to prevent French warships and strategic colonial outposts from passing into Axis hands.

Madagascar is, in brief, a test case of what the return of Pierre Laval to power actually means so far as French military collaboration with Germany goes.

There is a striking difference between Madagascar and Syria, where former British-French comrades-in-arms met in battle. Britain made it clear in Syria she was moving, as she did in the abortive thrust at Dakar, only to support the Free French. This time London emphasizes that the powerful task force hurled against Madagascar is "all British."

The size and composition of this task force was not disclosed beyond the fact that it included strong naval and air detachments as well as highly trained commando units. It may be assumed, however, that the British Command, schooled by bitter experience in Norway and Greece, have concentrated enough troops, ships and planes to insure not only the capture of Diego Suarez base, but to hold it against possible Japanese attacks.

The full importance of this undertaking on the African side of the Indian Ocean cannot be gauged until Japanese reaction, in addition to that of Vichy, becomes known. It appears possible, however, that the challenge may prove to be the beginning of the battle for the Indian Ocean.

The French island is 2,000 miles closer to the Bay of Bengal centre of gravity than any other Allied base heretofore available on the Cape route. It is more than 2,000 miles from Ceylon, which, while limiting its usefulness as an air base for Bay of Bengal operations, also insured the British against land-borne Japanese air attack.

In any event, a firmly established United Nations foothold on Northern Madagascar must have an important diversion effect on Japanese plans for the Indian Ocean and Australia. This is not the least important aspect of the British attack.

LOOK INSIDE

(Stratford Beacon-Herald)

A Berlin orchestra is to play in Ankara. Remembering the Trojan horse, the Turks probably will insist on looking inside the big horn and the bass fiddle.

Hard To Believe How Time Flies

MAY 6

1912 Members of the Board of Education resent criticisms from the city council that the board has been extravagant.

Major H. V. Hordern, G.S.O. of No. 3 Military District lectures on "Tactics" to the officers of the 57th Regiment.

With Richard Sheehy as contractor work on the Knights of Columbus building on Simcoe street has commenced.

A number of men are each fined $3 and $2.60 costs in police court for trespassing on the C.P.R. bridge.

Officers and players of the Peterborough Canadian League Club are introduced to each other at a meeting in Dr. H. Wightman's office.

1922 The band of His Majesty's Scots Guards give a concert in the armouries under the auspices of the Rotary Club.

Peterborough Collegiate No. 1 team under the direction of Robert Fowler wins second place in the Wallace Nesbitt first aid competition, won by a Toronto team. Collegiate No. 2, headed by W. Breyfogle finishes sixth.

Mayor Taylor and Ald. Jos. Crowe visit Hamilton to get first-hand information in regard to George Gimblett.

Two freight cars laden with wood are de-railed on the Grand Trunk Railway near Hastings, blocking the main line.

G. N. Gordon attends a banquet tendered by the Ottawa Press Gallery to Lord Byng.

1932 Hon. Leopold Macaulay attends a special session of the county council and urges the building of a subway over the C.P.R. crossing on Highway 7 at Norwood.

County council has ratified the appointment of A. E. Chalmers as county road superintendent.

Mrs. Fred Hooper of Peterborough is appointed a member of the provincial executive of the I.O.D.E.

Duffus No. 1 team, composed of Fred Hickey, Walter Firth, Harry Ranger, Bill Sweetman and V. O'Connell win the inter-alley bowling championship.

City council decides to move its gravel pit equipment from East City and set it up at Nassau.

IN WAR TIME

1917 Ptes. Percy Cooper, Warsaw and Thos. Parker, Norwood, both former member of the 93rd Battalion are reported killed in action.

Pte. W. G. Billington, Canadian Mounted Rifles has died from wounds, Ottawa announces.

Professor Allen of the University of Toronto visits city to confer with the local Organization of Resources committee.

Teddy Firth leaves for Toronto to report for duty to the Royal Flying Corps.

It is announced today that the new Quaker Oats plant will be one of the finest cereal mills in the world.

The price of bread climbed to 20 cents a large loaf today, following advances in the price of wheat.

"BUSHIDO"

IN the course of three years' residence in Japan, mainly spent in the society of Japanese people, it was never once suggested to me that the term bushido (the way of the warrior) could in any sense be translated by the European term "chivalry," with its familiar connotation deriving from the Christianized handling in the literature of the Arthurian Legends of the idea of perfect knighthood and approximating in more recent times to the highest conception of the term "gentleman." It was frequently explained to me that the term bushido represented in Japan the essential readiness of the warrior to lay down his life in battle since he regarded life as a transitory gift the enjoyment of which, like the blossom of the cherry tree, was necessarily of but short duration.—E. G. Hicks in London Times.

CALL EVERY PAY DAY

Against an arsenal of hate and greed only a few remaining countries continue the fight for freedom, and Canada is one of them. To cope with the tremendous forces of terrorism, we can help by buying more and more War Savings Certificates. Every man, woman and child in this free country must pledge every available penny. Sacrifice petty luxuries today for the brighter, freer world of tomorrow.

Subscribe regularly every pay day for more War Savings Certificates at any office of The Bank of Toronto.

THE BANK OF TORONTO
Incorporated 1855
Peterborough Branch - F. S. Potter, Manager
42

Laval Satelites Decide To Fight

VICHY, May 6 — (AP). — Jules Brevie, secretary of state for colonies in the Laval government, declared tonight that the Vichy forces on Madagascar were resolved to defend the island against the British occupation expedition.

The colonial secretary's declaration was in a message to Governor-General Armand Annet of Madagascar, which said:

"In the face of the odious aggression committed against the island of Madagascar, France has the duty to recall solemny that no provocation or threat on her part could serve as a pretext for such an attack.

"She stresses, as you declared only recently, that the great island is and remains resolved to defend itself against any aggressor.

"The mother country addresses her most affectionate greetings to the loyal population of the island, who have never ceased showing her absolute fidelity.

"She places complete confidence in you as well as in the chiefs of the land, sea and air forces and their valiant troops guarding the honor of the flag."

As Berlin Sees It.

BERLIN (From German Broadcasts, May 6 — (AP).—The German radio declared today that the announced purpose of the British naval-military force at Madagascar—to forestall a Japanese move—was "a hollow pretense."

"As the British were unsuccessful against the enemy they seek compensation by violating neutrals and their old comrades-in-arms," the announcer said.

Tokyo Speaks.

TOKYO (From Japanese Broadcasts, May 6—(AP).—A broadcast by Domei, Japanese news and propaganda agency, made this comment to-day on the British occupation of Madagascar:

"Competent observers said the military value of the occupation was doubtful as the Japanese navy now controls the Indian Ocean as well as Burma which is virtually under the Japanese. They said the latest action by the United Nations was made in an attempt to advertise the fact that the Allies are opening a second front which, however, they will be unable to carry out because the Allies lack men, shipping bottoms and materials.

R.C.A.F. Boys Ready To Board "Wimpy"

"All aboard the Wimpy". "Wimpy" is what these lads of an R.C.A.F. bomber squadron call their big Wellingtons. Off for a bombing raid are (L. to R.) Sgt. A. D. Swansburg. and Sgt. W. D. Emberee, both Nova Scotia; P/O R. M. Graham, Sgt. D. A. Blue, Ottawa.

WAR WORKERS
find relief from painful corns with CRESS CORN SALVE
Keeps you "on your feet" at the toughest jobs. Cress Corn Salve gets results if directions are carefully followed. Should corn or callous not disappear within a reasonable time, money will be refunded on return of jar to dealer. What could be fairer? Buy it, try it. At all druggists.

SOLD

Yes, more people every day are getting themselves "sold" on Feen-a-mint—the *modern* laxative. It's a gentle, effective laxative in the form of delicious mint-flavoured chewing gum. So pleasant! So handy! Get a package at any drug counter. 7-41
Feen-a-mint The Chewing Gum LAXATIVE

Officers Wait As McNaughton Scans Army News

By ROSS MUNRO
Canadian Press War Correspondent

SOMEWHERE IN ENGLAND, May 6 — (CP Cable).—As generals and brigadiers waited outside his door, Lt.-Gen. A. G. L. McNaughton took time out at the start of a busy morning of conferences yesterday to read "The Canadian Press News" and said the new weekly paper for Canada's overseas troops will fill a long-felt need.

"The Canadian Press News will fill a need that has long been felt by members of the Canadian army overseas for closer contact with the homeland and news of what is going on," Gen. McNaughton said.

"I particularly appreciate the trouble taken to print French-Canadian news in French and we are all very grateful to the C.P."

The General was away all week-end. His copy, first of 30,000 printed on London presses, was waiting on his desk when he arrived at army headquarters this morning.

Troops at Canadian army and 1st corps headquarters were first to receive the paper during the week-end. They read it over one another's shoulders and pronounced an enthusiastic welcome to the four-page tabloid-size budget of home news.

Lt.-Gen. H. D. G. Crerar received copies at 1st Corps Headquarters and said: "The Canadian Press News is a welcome additional link between all ranks of the Canadian Corps and Canada itself. We all look forward to receiving future copies."

Hit With the Men.

The paper made a tremendous hit with field units as it flooded through the frontline defence zone. It was even more popular with them than with the troops at Army and Corps Headquarters who gave it an eager reception when first copies reached them on Sunday.

Without exception officers and men at Divisional Headquarters and in regiments and tented camps voiced enthusiastic approval. When the general distribution of 30,000 copies was complete the paper was the talk of the Canadian area.

"It's like getting a huge letter from home," said one soldier.

Hundreds of copies disappeared soon after they were delivered. The troops hid them in their kits as souvenirs to mail home. The provost corporal at a Division Headquarters who had a copy on his desk said he was having difficulty keeping it.

"Everyone coming here looks the paper over and wants to take it away," he said. "But it's going home in my next letter. Besides, I'm writing The Canadian Press to tell them what a swell job I think they have done."

A tour of the camps showed how the paper's distribution progressed during the day. The crew at an anti-aircraft gun sat down, scanning its pages....A copy made its way into a tank and the crew read it as they bowled along the country road....At most regimental headquarters copies were in messhalls and canteens by early afternoon.

"The Canadian Press News" brought everyone up to the minute on events at home. Its sports page proved an outstanding feature for practically all the troops. One senior officer remarked on how he found himself turning to the sports page first.

But the troops were interested in news of the manpower plebiscite and the goings on in their provinces. They found something in the paper from nearly every part of Canada and read the pages as keenly as if they were to-day's hometown papers fresh off the presses.

All Free Of Charge

The bulk of the 30,000 copies, distributed free of charge among the Dominion's fighting men, were delivered today.

The first few hundred copies arriving at army and 1st corps headquarters were quickly grabbed up, copies going to all ranks ranging from private to general.

Edited and published by The Canadian Press with the approval of the Dominion Government, the paper was described as "a tonic for a guy in bed" by Gunner Arthur Bell of Winnipeg, who received his copy at No. 1 Canadian General Hospital.

"The boys will certainly go for this," commented Sgt. H. V. Prince of Collingwood, Ont., at army headquarters. "We have not been able to keep up to date on news from home, and this is going to meet a really great need."

Bdr. N. T. Tresidder of Montreal and Toronto said the paper would make a hit with both English and French-speaking Canadians. Gnr. Jack O'Reilly of Geraldton, Ont., described the sports page "a pippin."

The French columns of The Canadian Press News will make every French Canadian "anxious to have the paper every week to read about his home town in his own language," said Pte. Paul Mainville of Montreal.

Distribution of the paper extends to every air station in Britan where Canadian men are located and every United Kingdom port where Canadian warships berth. In the army it is estimated there will be a copy for every sixth soldier.

More Dwellings On McCannan Ave.

Following an earlier letter to the council H. J. McCannan attended Monday night's meeting and requested that concrete sidewalks be laid on the north and south sides of McCannan avenue, a new street on his subdivision extending easterly from Monaghan Road and paralleling Chamberlain street.

Nine families are already living on the new street, and four additional houses are planned, two of them having been begun this week.

"We cannot build sidewalks from the houses to the street line until we get the sidewalk levels, and we can't level off the lawns and seed them," Mr. McCannan said. "I would appreciate it if something is done, reasonably soon."

Applications were recently received for several other sidewalks, and the council decided on Alderman Cotton's motion, seconded by Alderman Bradburn, to give notice of the intention to construct those which have been asked for, with priority to others previously advertised.

Bethany Girls Present Small Two-Act Play

BETHANY May 6.— (ENS) — "Make Believe," a fairy story, was staged in two acts Friday evening by the C.G.I.T. of St. Paul's Church under the direction of Miss Laura Morton and Mrs. Rev. Mason.

The characters were as follows: The Hubbard children: Joyce Cavans, Jean Fair, Betty Philip, Grace Driver, Florence Smith Jean Palmer and Peggy Reynolds; Rose Mary, played by Gladys Driver; butler, Velma Brown; the woodcutter, Jean Jarvis; the princess, Nancy Padgham; the king, Bernice White; the queen, June Brown; the red prince, Christella Rowan; the blue prince, Iona Kyle; the yellow prince Kathryn Jarvis.

There were several delightful choruses sung by Cynthia Dodge and Peggy Reynolds gave two fine solos, "Bird's Return" and "Cuddle Down." Miss Laura Morton sang "A Pretty Maid." All the accompaniments were played by Miss Jean Jarvis.

The sum of $15 was cleared at the evening's entertainment by the young people, who were all under 14 years.

Obituary

ROY KILLINGBECK.

WARKWORTH, May 6.—(ENS). —Roy Killingbeck, aged 43, passed away at midnight Sunday. He had been confined to his bed with pneumonia for seventeen days, but his death came as a great shock as his condition seemed much improved.

A son of Jacob Killingbeck and Mary Ellen Davey of Hastings, he was born in Dummer township, Peterborough county. He saw active service in the First Great War. He enlisted at the age of seventeen in the 93rd Battalion and was drafted to the 22nd Battalion. At the Battle of Vimy Ridge he received severe shrapnel wounds and since that time he has had ill health.

In 1920 he married Hazel Rusaw and for five years lived in Norwood. In 1925 he with his wife and family moved to a farm in Percy township. His health would not permit him to continue farming and in 1938 they moved to Warkworth.

He was a member of the Campbellford branch of the Canadian Legion 103 and a member of the Orange Order.

Left to mourn the loss of a loving husband and father are his wife, one daughter, Mrs. Walter Aker (June), one son Kenneth (Bud), also his aged parents and five sisters (Eva), Mrs. Fred Vallely, Bloomington, Cal.; (Annie) Mrs. Albert Trippe; (Edna) Mrs. Alfred Lemoire; (Marion) Mrs. Douglas Wright, Peterborough; (Lila) Mrs. Mart Lonsberry, Warsaw; and four brothers, Percy, Howard and Ernest, Peterborough, Charles, Percy township.

Rev. Dr. J. R. R. Cooper conducted the funeral service, which was held with military honors in the United church at two-thirty Wednesday afternoon. Interment was in Warkworth cemetery.

You work better refreshed

THE COCA-COLA COMPANY OF CANADA, LIMITED

200 Wild Geese In One Flock

GORE'S LANDING, May 6.—(CP) —The honking of several large formations of wild geese on Sunday were noticeable to residents in this area.

The first flying squadron numbered at least 200, and took some time to pass, flying north. They were quit low and their raucous honking was heard distinctly.

Two more groups flew over the village in the afternoon numbering around eighty in each formation.

U.S.S. Kearney Resumes Operations Against Axis

Torpedoed in the North Atlantic last year, the U.S.S. Kearney limped to port. She is pictured here steaming out of an east coast port to resume operations against Axis shipping.

ON THE AIR
"Good News for May"
In Every Tamblyn Store
Special Article
"I Eat to Reduce"
Listen in to
MRS. H. M. AITKEN
Each morning at 10.30 a.m. over CFRB, Monday Through Friday

LET US MAKE
Enlargements
FROM YOUR FAVORITE NEGATIVE
To Size 5" x 7" in CENTURY FRAME (Washable)
60c Value
Special 39c

TAMBLYN
REMINDS YOU OF MOTHER'S DAY

May 10th, is Mothers Day—we do hope that you have not forgotten or that through thoughtlessness or carelessness you have not planned to let "Your Mother" know in a practical way that she is the Grandest Mother ever. Remember please that if you do neglect to do something about it she will not say much although she will certainly feel it. On the other hand if you give her that remembrance which carries your love and she realizes the gift has not been picked at random she is going to be THRILLED. Grandma you know loves her "Lavender" and "Lace". Mother her more colorful toiletries and "Mama" still more color and fragrance. Your Tamblyn Drug Store has the appropriate gift so we recommend that you shop —FOR SURE—do it early and a call at the store will we know pay dividends through these Suggestions and Bargains for the

Suggestions and Bargains for the Balance of the Week

MILK OF MAGNESIA
Large 32-oz. Bottle
Special at 43c

Remember Mother with Chocolates or Toilet Articles
Page and Shaw's, 60¢-1.00
Neilson's ...... 50¢-1.00
Ann Hathaway's ..... 50¢
Perfumes by Coty
Bath Salts by Yardley
Face Powders by Bourjois
Colognes by Lentheric

SALOTYN TABLETS
(Acid Acetylsalicylic, 5-gr.)
For Rheumatic Pains, Headaches and Neuralgia
Bottles of 100 33c 2 for 65¢

NOXZEMA
LIMITED QUANTITY
By way of introduction—a generous (regular) 17c jar of NOXZEMA'S double action Cold Cream for only 1c—with a regular new 39c jar of NOXZEMA CREAM Big 56c value for only 40c. Get this bargain today.
1c SALE

MAJESTIC CLEANER
Remove Dirt and Grease from the hands instantly
About 3 lbs. Special....... 29c

INSECTICIDES
STA-WAY .... 39¢
DERPO BUG KILLER .... 50¢
MOTH-TOX—16-oz. .... 49¢
SAPHO LIQUID ... 24¢, 47¢, 83¢
SAPHO POWDER ... 24¢, 40¢, 91¢
WOOD'S BLOCKETTES ... 10¢, 25¢
MOTH BALLS .... 2 lbs. 23¢
NAPTHA FLAKES ...... 2 lbs. 23¢

CUSSON'S TOILET SOAP
Odors Lavender, Gardenia, Lilac, Chypre and Cologne
3 for 50¢
Made in England

GILLETTE BLADES
ONE FREE With Package of 5 Blades 25c
TWO FREE With Package of 10 Blades 50c

PAR-OL AGAR
For Chronic Constipation
16-oz. Reg. 79c, 63c
40-oz. Reg. 1.49, 1.19

NEW EARLY CLOSING HOURS
STORES OPEN 8.30 A.M. — CLOSE 10 P.M.

TWIN-PACK (TWO BRUSHES) 49¢ Tek TOOTH BRUSH SINGLE PACK 29¢

MOTH-KIL
(Paradichlorbenzene)
For Moth Protection Storing Woollens Preserving Rugs
1-lb. Tins 39c 2 for 75¢

29c - 57c

ODO-RO-NO CREAM
Safely Checks Perspiration
39¢

Dental Needs
PEPSODENT TOOTH PASTE - 29¢ - 45¢
PEPSODENT TOOTH POWDER 29¢ - 45¢
DENTALINE ANTISEPTIC - - 33¢ - 63¢
IPANA TOOTH PASTE - - - 29¢ - 49¢
LISTERINE TOOTH PASTE - - 25¢ - 40¢
PHILLIPS' TOOTH PASTE - - 29¢ - 45¢
FORHAN'S TOOTH PASTE - - 29¢ - 49¢
SQUIBB TOOTH POWDER - - 35¢ - 47¢
VRAY DENTIFRICE - - - - - - 50¢
ALLENBURYS TOOTH PASTE - - - 28¢
STERA KLEEN - - - - - 35¢ - 75¢
COREGA - - - - - 29¢ - 45¢ - 79¢
POLIDENT - - - - - - - 39¢ - 73¢
KLING - - - - - - - - 34¢ - 59¢
FASTEETH - - - - - - - 29¢ - 49¢
MILTON - - 25¢ - 47¢ - 79¢ - 1.39
GIBB'S DENTIFRICE - - - 22¢ - 33¢
CALVERT TOOTH POWDER 23¢ - 43¢ - 67¢
LAVORIS - - - - 27¢ - 49¢ - 93¢

39c and 65c

WHITE SHOE CLEANER and POLISHER
Reg. 25c
19c

CUE Liquid Dentifrice 19c 33c 49c

28c and 45c

29c-47c

25c — 40c

KOLYNOS
Cleanses, Polishes and Sweetens the Breath
29c 47c

SPARKLE TOOTH PASTE
Whitens the Teeth
Special 19c

Large and Small Both For 39c

45c and 67c

DENTALINE TOOTH POWDER SPECIAL 19c

25c — 40c

30c 59c 1.15

SKEETER SKATTER In Handy Tin 35c

1 lb. 53c
5 lbs. 2.24

GIANT KRUSCHEN SALTS 69c

TAMBLYN TISSUES
200 Sheets
Special 2 for 19¢

FEATHERWEIGHT PAPETRIES
Ideal For Overseas and Air Mail
TWO SIZES 29c and 39c
FEATHERWEIGHT PADS, 18¢, 2 for 35¢
ENVELOPES to match .... 10¢

PAR-OL
Intestinal Lubricant For Children or Adults
14-oz. Reg. 73c 57¢
40-oz. Reg. 1.39, 1.09

FOOT REMEDIES
JOHNSON'S CORN AND BUNION PADS .... 20¢
SANTAX FOOT POWDER. Reg. 25c, 18¢
DR. SCHOLL'S FIXO CORN PADS 25¢
DR. SCHOLL'S CORN PADS 25¢, 35¢
NU FEET .... 25¢
BLUE-JAY CORN OR BUNION PLASTERS .... 25¢
BLUE-JAY LIQUID CORN REMEDY, 25¢
TAMBLYN CORN REMEDY. Reg. 25c, 18¢

NO DULL DRAB HAIR
When You Use This Amazing
4 Purpose Rinse
In one, simple, quick operation, LOVALON will do all of these 4 important things for your hair.
1. Gives lustrous highlights.
2. Rinses away shampoo film.
3. Tints the hair as it rinses.
4. Helps keep hair neatly in place.
LOVALON does not permanently dye or bleach. It is a pure, odorless hair rinse, in 12 different shades. Try LOVALON.
5 rinses for 35¢

RELIEF from TORTURING CORNS
is quick and sure with CRESS Corn Salve. It's greaseless and penetrating. You simply rub it in with your finger. Use Cress Corn Salve for Corns, Calluses, Warts, Ingrown Toe-Nails, Athlete's Foot.
Cress
50¢ CORN SALVE BUNION SALVE FOOT POWDER

DYES and TINTS
SUNSET GRANULATED, 15¢—2 for 25¢
SUNSET SOAP DYES 20¢—2 for 39¢
TINTEX STOCKING DYES—
For all materials .... 10¢
TINTEX DYES .... 15¢—2 for 25¢
DIAMOND DYES ...... 15¢—2 for 25¢
RIT DYES .... 15¢—2 for 25¢
DOLLY CREAM for curtains—
.... 15¢—2 for 25¢
WHITEX for Bleaching .. 15¢—2 for 25¢

BRITISH FLOOR WAX
For a Hard, Lasting Finish
1-lb. Tin 34c
3 for 1.00

Free Delivery
From 8.00 a.m. to 10 p.m.
Phone 9901
G. Tamblyn 337 George

CENTRAL SCHOOL BOYS DEFEAT KING EDWARD TEAM BY 18 TO 10

Ask The Man Who Owned One

Training at Summit for his fight with Lightweight Champion Sammy Angott at Madison Square Garden on May 15, Allie Stolz, Newark, N.J., contender, listens to some sage advice given by Al Singer about titles and people who hold 'em. Mr. Singer ought to know. He once was the lightweight champion.

Sport Snapshots Across Canada

By SCOTT YOUNG

TORONTO, May 6.—(CP)—There may be a three-year-old in Ontario to beat Ten to Ace in the King's Plate, but if so he's being well hidden. Even the best of the contenders haven't been good enough to excite more than passing glances.

The Seagulls which drift in off Lake Ontario to Woodbine Park's Emerald infield these mornings find none of the peace and quiet of a few weeks ago. Everything is as businesslike as a race-track ever gets in the mornings. Railbirds gather in flocks around anyone with a stopwatch, trying to find an angle that could put Bill's Gift or Cossack Post ahead of Ten to Ace. It can't be done.

The big Giddings colt went six in 1:14:4 on a heavy track the other morning and his performances during the spring have been similarly impressive. He may go to the post the heaviest favorite in Plate history.

Incidentally:

Pep Kelly, whose career in professional hockey ran the gamut of Toronto, Chicago, New York (now Brooklyn) Americans, Springfield and Buffalo, has settled in St. Catharines, Ont., and will apply for reinstatement to amateur ranks... He has a war job in St. Kitts and may turn out for senior hockey there next year...The publication of W. George Hardy's latest book, "All the Trumpets Sounded," coincided with his recent visit to Toronto.

Margaret Gunning, eight-year-old ski enthusiast of Blue River, B.C., scaled the peak of Mount Cook in the Kamloops district on the long blades recently...She started skiing when she was four...Greg Kabat, coach of Vancouver Grizzlies in the Western Conference last season, broke a finger trying out for a baseball club in Vancouver. Some funny names have cropped up in sport lately...For my money, here's a lulu: The Department of Justice Mixed Bowling League (Ottawa)... Jack Dempsey (no relation to the restaurateur) got the first ace of the Montreal golf season last week on a 238-yard hole.

MEN WANTED
For Highway Construction
At Apsley
JOHNSON BROS. CO., Ltd.

stop
SHIMMY
EXCESSIVE TIRE WEAR
HARD STEERING
WANDER
By driving into Peterborough Safety Service and having us check your car. It is most important to save tires now, and our service will enable you to get many more miles out of your present set of tires.
Peterborough Safety Service
220 KING ST. PHONE 3445

Major Baseball League Leaders

By The Associated Press

NATIONAL LEAGUE

Batting—Murtaugh, Philadelphia, .355.
Runs—Ott, New York, 16.
Runs batted in—F. McCormick, Cincinnati 22.
Hits—Fernandez, Boston 34.
Doubles—Fernandez, Boston 10.
Triples—Seven with 2.
Home runs—Camilli, Brooklyn 6.
Stolen bases—Fernandez and Miller, Boston 4.
Pitching—Heintzelman, Pittsburg, and Head, Brooklyn, 3-0.

AMERICAN

Batting—Doerr Boston .460.
Runs—Williams, Boston 27.
Hits—Spence, Washington 39.
Doubles—Higgins, Detroit 10.
Triples—Spence, Washington 6.
Home runs—York, Detroit 7.
Stolen bases—Case, Washington 8.
Pitching—Bagby, Cleveland 5-0.

HOW NAZIS HOLD WORKERS

LONDON—(CP). — A Russian broadcast said a new order has been established in Germany regarding salaries of foreign workers "by which they only get 75 per cent of their earnings; the remaining 25 per cent is kept back until they have finished their work."

DANCE
Under Auspices of Westclox Social and Athletic Association
BROCK ST. ARENA
Thursday, May 7th
MUSIC BY
JIMMY DUFFUS
AND HIS ORCHESTRA
Admission: Ladies 40c; Gentlemen 60c

SPORTS — DAY BY DAY

By FRED D. CRAIG

The City Softball League is all set for what should be a bangup season. With five teams lined up and an executive that is jampacked with softball experience the 1942 campaign should provide plenty of keen competition and thrills for the fans. The officers elected at a meeting last night are Norman Lewis, president, Ken O'Toole, vice-president, Fred C. Scates, secretary-treasurer, and Dave Leether, Harold Dormer, Max Board and Max Glover, executive. All of that outfit have long been connected with softball and every member of the executive is a worker so that the City Loop should operate smoothly and efficiently. The teams who will battle for the championship this season are the Military Training Centre, Peterborough Hockey Club, the former Chesterfields under the management of Roy Parnell, the Peterborough juvenile O.A.S.A. team and the Hastings club. With those clubs on the roster a lively struggle for league honors can be expected.

* * * * * *

It was decided to open the league a week from next Monday, May 18, with the opening game a benefit for the British War Victims' Fund. Every effort will be made to make the starting fixture a real show in order to raise a substantial sum for the War Victims' Fund. During the season the league will stage two other benefit games, one in connection with the O.A.S.A. war services fpnd and the other in behalf of the Navy League. The league will operate this season on the baseball diamond inside the Riverside Park enclosure but there will be no admission at the gate. The usual collection will however be taken up at all games. It is possible that there may be other clubs who will seek membership in the City League and on that account entries will not definitely close until next Monday, May 11. Any club wishing to get a franchise will have to make application before that time.

* * * * * *

Referring to the club bags, windbreakers and wrist watches showered upon the Stratford Ontario junior B champions, the time pieces coming from the city council Milt Dunnel has the following pertinent remarks in his sport column in the Stratford Beacon-Herald: "The big bun feed in honor of our Kist Canadians tonight is one of the reasons why this hamlet is a favorite spot with hockey players who look around. It's not every town that hands out watches, and club bags and jackets at the end of the season—even to a championship winner. And that's not to infer that the Kanucks are not worthy of every memento they'll get. From the Soo to the Sydenham, they've given Stratford the kind of publicity that you just can't buy—for any kind of folding money. One of those eight-column lines in a metropolitan gazette is something you can't pick up in the open market. On the other hand, the kids are lucky too. in having sponsors, a mayor and a majority of city fathers who appreciate the advertising value of what they have done. There are towns where the watch dogs of the strong box wouldn't give a dime for the Stanley Cup and the Diamond Sculls. You don't hear much about those burgs. They're mentioned occasionally in the obit notices, when some person dies."

* * * * * *

Cleveland Bumped Again

After riding high, wide and handsome over all opposition until they arrived in Boston three days ago the Cleveland Indians have had a devastating experience in a series with the Red Sox that saw Lou Boudreau's team trimmed three times in succession, after winning thirteen in a row. Boston power simply swamped the Indians. The Croninites took yesterday's game 13 to 3 and that meant a total of 32 Boston runs in three games against the Cleveland outfit. Boston grabbed off the first game 8 to 4, the second 11 to 8 and then came back with 13 markers yesterday to make the series a rout. Ken Chase, former Washington left-hander went the distance for the Sox and hung up an easy win as his teammates pounded four Cleveland pitchers for 16 hits, including Ted Williams' sixth homer of the season. Kennedy was the losing Indian twirler. Meanwhile New York Yanks grabbed off their fourth straight win at the expense of Chicago White Sox getting the winning marker in a 5 to 4 triumph in the 10th frame. The hero of that battle was Joe DiMaggio who after a number of lean days with the willow cracked out his third and fourth home runs of the season and then won the game in the extra inning with a triple. Hank Borowy, former Newark Bear got credit for the win although Lindell started the game. The loser was Johnny Rigney. The victory put the Yanks in second place, only half a game behind the Indians.

* * * * * *

Russell Christopher, former Yank farm hand at Newark pitched a smart three-hit effort to give the Philadelphia A's a 2 to 1 win over the Detroit Tigers, with Dizzy Trout the victim. Johnston knocked in the winning run with a double in the eighth frame. In the other American League game Washington Senators with Early Wynn on the mound triumphed over the St. Louis Browns. Harris worked for the Brownies and allowed the Senators only five hits but the St. Louis cast did not help their pitcher much, coming up with four boots.

* * * * * *

Brooklyn Dodgers increased their margin over the second place Pittsburg Pirates yesterday by trimming St. Louis 3 to 1 in an eleven innings battle while the Bucs were absorbing a shellacking at the hands of the Boston Braves. The Bums with the veteran Larry French doing the throwing for them had quite a time beating their old rivals the Cards. They were all tied up at 1-1 at the end of nine but the Dodgers pushed two over the plate in the eleventh to win. Hank Pollet was the losing tosser. Cincinnati and the Giants had an equally close battle with the seasoned gunners Bucky Walters and Hal Schumacher hooked up in a pitching duel in which each allowed only five hits. Walters had the satisfaction of slamming out a single in the tenth that sent the winning run over and gave him a 2 to 1 victory. Boston developed unusual batting strength slamming out 16 hits against the Pittsburg Pirates and defeating Frankie Frisch's club 7 to 1. Philadelphia, with Johnny Podgajny on the firing line defeated Chicago Cubs 4 to 2 in the other National League game.

* * * * * *

Some Baseball Mysteries

There are several mysteries about big league ball this season. One of the biggest questions bothering the experts is what is the matter with the Chicago White Sox who were picked to take second place in the American loop and now find themselves deep in the cellar with only four wins in 21 starts. The plight of the Chicago club is so bad that Manager Jimmy Dykes has decided to bench all four members of his regular infield in today's game with the Boston Red Sox. And a second mystery is the miserable showing of many of last year's star pitchers in both loops who find it impossible to get going. For instance Bucky Walters of the Cincinnati Reds did not win his first victory of the season until yesterday and many others who were burning up the big show last campaign seem to find it difficult to get anywhere. No one apparently has an explanation for either the falling to pieces of the White Sox or the collapse of pitching celebrities.

* * * * * *

Sporting Chili Con Carne: The American League has a new leader in runs-batted-in. He's Ted Williams of the Boston Red Sox who also tops the loop in runs scored....Jimmy Wallace, the rookie southpaw who stopped the Pittsburg Pirates yesterday as the Braves defeated the Bucs 7 to 1 is only 20 years old. He's a left-hander....The Peterborough Hockey Club softball team will workout at the Ashburnham Bowl tonight at 6.30 and the juvenile team of the City League will practice there tomorrow night at the same hour. Any boy under 16 by the first of May is welcome ....The City League opening will be a week later than the start of the Church Loop and the Catholic League, both of which are billed to start next Monday....Trainer Swenke says his charge Alsab "will hardly be beaten again all season"....Jack Milford, the Winnipeg boy who has been playing pro hockey with the Cleveland Barons for two seasons is enlisting in the R.C.A.F.....Boston's Red Sox 18 hits yesterday included six doubles and a homer.

Tag You're It And Darned If He Isn't Out

This excellent baseball action was taken during a game between the San Francisco Seals and the Oakland Oaks in the Pacific Coast League. Don White of the Seals tags out Bill Rigney in a run-down between third and home. Seals' catcher looks on.

12-Run Lead Is Piled Up Early In Game

Central School had little trouble triumphing over King Edward in a School Softball League game, winning a seven-inning affair by 18 to 10. Central took the lead in the first inning when they scored four runs and were never headed after that, adding eight more counters in the second frame. King Edward's only big inning came in the third when they sent five runs over the plate. By innings:

Central	484 200 0—18
King Edward	115 100 2—10

Central: Sisson, p; Fleetwood, 1b; Miller, 2b; Foster, ss; Ketcheson, cf; Borland, lf; Eggleton, rf; McIntyre, 3b; Martin, c.

King Edward: Dolan, cf; Thompson, 1b; Robinson p; Harris, c; Herbison, lf; Eakins, 2b; Berwick, ss; Burley, rf; Cutmore, 3b.

Umpires—Bullock and Northey.

MM-M-M That's "SKYWAYS"

Sure, your friends know when you are smoking "SKYWAYS" pipe tobacco. It has a distinctive aroma—not pronounced, but certainly very pleasing. What is more important to you though is its flavor. From the first puff to the last you enjoy the full-bodied richness of the finest Ontario-grown burley tobaccos—so processed as to eliminate all bite or sting. If you haven't tried "SKYWAYS" yet, there's new smoking enjoyment awaiting you. But, why wait? Get acquainted today. Ask for "SKYWAYS" in the new, handy, flavor-protecting pouch. It costs only 15c—and you'll consider it a mighty fine investment.

Cobourg Men's Bowling Teams Given Trophies

COBOURG, May 6.—(ENS).—Cobourg Men's Bowling League held its annual banquet in the Dunham hotel Tuesday night at which time the trophies won during the year were presented. Mr. Larry Crottie was chairman. The cup for the winning team was presented by Gene Conlin to the 'Head Pins.' The 'Dunham Aces,' who ended the season in second place, won a cash award. Stewart Ovens won first prize for high single, with J. Clayton in second position. First prize for the highest average as won by P. Goulding and second by D. Croagrey. Prize for the highest score went to A Davidson with M. Eaves in second place. uring the evening a singsong was led by Joe Henry. The toast to the King was proposed by W. Wenn. Casey Miles proposed the toast to the armed forces, after which one minute of silence was observed for the fallen. The toast to "good fellowship" was proposed by Joe Henry.

to Cyclists:
PLEASE MAKE YOUR BICYCLES LAST LONGER!

YOUR faithful C.C.M. Bicycle that has been your reliable means of personal transportation may, anytime now, become your only means of convenient transportation—so—look after it—keep it in good repair—oil it frequently and ride it in a "bicycle-conscious" manner.

And, in your effort to keep it in repair, don't be extravagant in discarding old parts—parts are scarce as many of the materials from which parts are made have gone to war. If your saddle seems to be "shot" look it over carefully, maybe a nut here and a rivet there will put it in usable condition again. Or if a wheel seems beyond repair, take it to your C.C.M. dealer—you will be surprised how he can straighten it and, with the help of a few new spokes, make it as true as new. And so on with every part of your bicycle—keep it in good order and let your dealer help you to keep it on the road, using your present parts and accessories where possible. For those people who are engaged in war work of any kind, and who do not now own a bicycle, there are still some new C.C.M. Bicycles available, in spite of bicycle material supply having been reduced, therefore, our output of bicycles curtailed accordingly.

The fact that the high standard of quality of C.C.M. Bicycles and the accuracy with which they are made has been in no way impaired and will not be, increases our difficulty of production. But the war won't last forever and C.C.M. Bicycles, which have been built to high standards of quality for over 40 years, will continue to be built when "Peace breaks out again."

See your C.C.M. dealer about putting your bicycle in shape for the season, or, if you are a war worker, ask him if he can supply you with a new C.C.M. so that you may ride to and from your work.

C·C·M· Bicycles
PRECISION-BUILT FOR EASY RUNNING

FRENCH OUTHURLS CARDS' BEST AS DODGERS TRIUMPH BY 3 TO 1

Braves Wallop Pirates 7-1; Reds Take Giants

By JUDSON BAILEY
Associated Press Sport Writer

The headlines today acclaimed laughing Larry French as the star of Brooklyn Dodgers' 3-1 conquest of St. Louis Cardinals and the attention was well deserved.

The affable lefthander, who will be 33 years old in the fall and is approaching the end of the line in the major leagues, outpitched young Howard Pollet in a sizzling struggle at St. Louis. He not only hurled four-hit ball that should have been a shutout, but he twice singled home Dodger runs including the one that broke a tie score in the 11th inning.

But the forgotten man in the Brooklyn rejoicing was catcher Mickey Owen. The little dynamo who caught 128 games last year and helped guide Whit Wyatt and Kirby Higbe to 22 victories apiece has been in eclipse this spring.

It hasn't been because he dropped that infamous third strike in the world series. Rather it has been because the Dodgers acquired two additional, and better hitting, backstops in Billy Sullivan and rookie Cliff Dapper. Manager Leo Durocher decided to use Sullivan, the veteran from Detroit, against righthanded pitchers, and has been putting Dapper's .471 batting average to work against the southpaws whom Owen ordinarily would have opposed.

As a result Owen had worked only 45 2-3 innings on eight games until yesterday, when he got the call against his former St. Louis teammates.

Although a .168 hitter, Owen seized upon his opportunity and made two of Brooklyn's seven hits.

Pirates Slip to Braves

Pittsburgh Pirates, who had crept within half a game of first place in the National League during the Dodgers' slump, were walloped 7-1 by Boston Braves, who made 16 hits, including four by former Pirate Paul Waner, and had the benefit of six-hit pitching by Jim Wallace, a cherubic youngster just recalled from Hartford of the Eastern league.

Bucky Walter, who had lost four straight games, pitched Cincinnati Reds to a 2-1 10-inning decision over New York Giants. He and Hal Schumacher each allowed five hits, but three of the Reds' were successive singles in the 10th—with Walters getting the first.

The Phils beat Chicago Cubs 4-2 by taking advantage of five walks, five stolen bases and three errors, plus nine hits.

Boston Red Sox staggered Cleveland Indians into their third straight defeat 13-3 by collecting 18 hits for a total of 28 bases. The Tribe was so upset it contributed four errors and could do little with the dozen hits given by Boston's Ken Chase.

Joe DiMaggio had himself a day at Yankee Stadium, hitting two home runs and a triple to drive New York to a 5-4 triumph over Chicago White Sox and lift the world champions back into second place in the American League. The Sox scored all their runs in the first innings, then were held to one hit by relief artist Hank Borowy. After DiMaggio had put the Yanks back in the game with his homers, he tripled the winning run across in the 10th.

The victory set the stage for a two-game series opening today between the Yanks and Indians with first place the prize.

Detroit Tigers were herded out of second by the three-hit hurling of Russ Christopher as Philadelphia Athletics won 2-1.

Washington beat St. Louis Browns 5-3, although held to five hits. The Browns made four errors.

YANK FARM PRODUCT — By Jack Sords

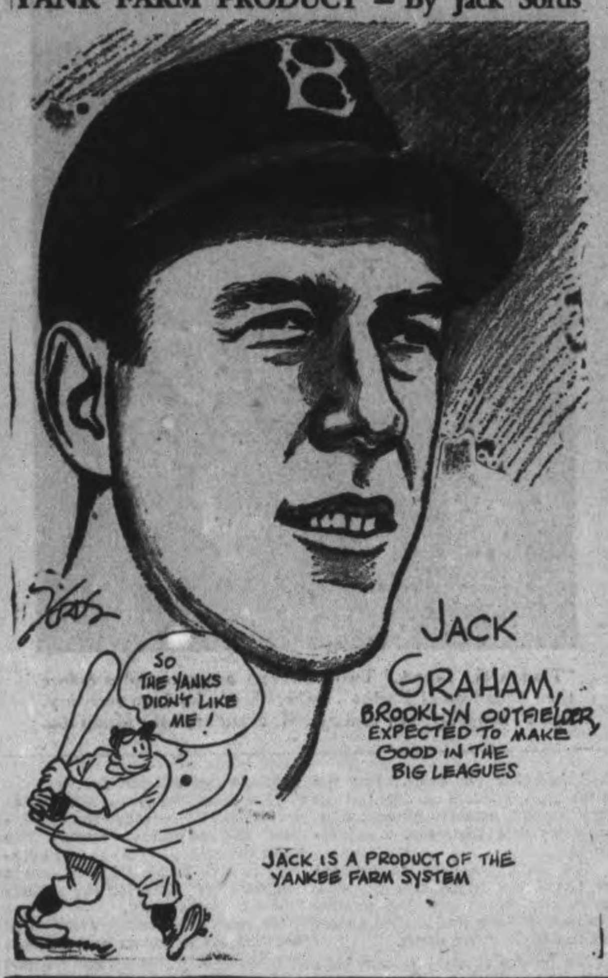

Leafs Bobble 6 Losing To Bears 10-9

By the Associated Press.

Frank (Pancho) Snyder, manager of the Jersey City International League Giants, caught what he thought was his last game of organized ball in 1932.

But Snyder had to oil his creaking legs and go behind the plate again yesterday when his only available catcher, Hugh Poland was banished by Umpire Johnny Grabowski in a game Montreal won, 3-1.

The Royals took advantage of Snyder's long inactivity by stealing five bases. Gene Moore was especially troublesome, swiping both second and home. Pancho did manage to toss out one would-be thief.

While all this was going on, Warren Sandel of the Little Giants and Al Sherer of the Royals, both former members of the St. Louis Cardinal chain, were hooked up in a mound duel. The veteran Sherer bested the rookie lefthander. The only run Sherer allowed was a home run by Joe Orengo.

In the only other game played, the fans at Toronto saw a comedy of errors. Toronto Maple Leafs committed six bobbles as they lost to Newark Bears 10-9. Newark was guilty of two misplays.

Besides the errors there were 21 hits, 12 bases on balls, seven stolen bases, a hit batsman, and a wild pitch. Frank Kelleher of the Bears led his team's attack with two homers and a single, driving in four runs. Johnny Wyrostek of the Leafs also hit for the circuit.

HELPS INDIANS . . . By Jack Sords

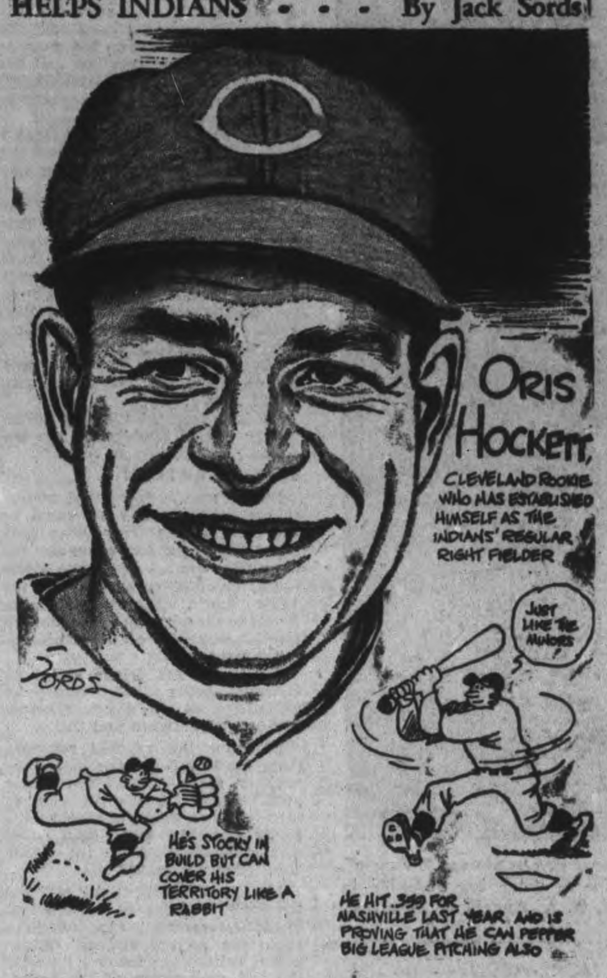

White Sox Hoist Whole Infield

NEW YORK, May 6 — (AP). — Manager Jimmy Dykes, whose Chicago White Sox have lost twelve of their last thirteen games, said last night he would bench his regular infield for an entirely new foursome in Wednesday's game at Boston.

The new infield will consist of Murrell Jones at first base, Jimmy Webb at second, Leo Wells at shortstop, and Dario Lodigiani at third. It will replace Joe Huhel, Don Kolloway, Luke Appling and Bob Kennedy of which only Kolloway is batting better than .210.

The new field "can't be worse, and it might be better," said Dykes.

Tuesday's 5-4 setback at the hands of New York Yankees was the Sox' seventeenth in twenty-one starts this season and their ninth by one run.

NAZI STICK-IN-THE-SANDS

LONDON—(CP).—British trucks are better than German vehicles for desert warfare, said the Nazi General Rommel in Libya. "For reconnaissance as indeed for every desert reconnaissance, only captured English trucks are to be employed, since German trucks stick in the sand too often.

Cootie Williams
AND HIS ORCHESTRA
FAMOUS FROM COAST TO COAST
Summer Gardens
Friday, May 8
Admission: $1.00 per person

Riverside Pavilion
HASTINGS
FOR SALE
For Particulars, Write
J. WINEBERG
410 Crawford St., Toronto

Track Outrider Joe Muran Never Sees Finish

LOUISVILLE, May 6—A weazened little man, dressed in a red jacket and cap, was present at his twenty-sixth consecutive Kentucky Derby at Churchill Downs last Saturday—but he still has to see one.

Furthermore, during the last twenty-five years he has been on various tracks during the running of more than 30,000 races—but he still has to see the finish of one!

Never Misses Work

This remarkable man is Joseph Matthew Moran. He has never missed a day of work in the last twenty-five years. He is the first and only man to fill the job he now holds.

Joseph Matthew is the outrider at all Kentucky tracks. He's the fellow who leads the horses to the post and probably is the butt of more gags than any person connected with racing. You've probably heard it said many a time, "I wanta bet on that man in the red coat who is riding that pretty horse."

Moran has been on the job at Churchill Downs since the job was created in 1917. He also has served at the Fair Grounds, New Orleans; Lincoln Fields, Arlington Park and Oaklawn Park.

While Joseph Matthew hasn't seen the finish of even one of the 30,000 or more races, he has seen the start of practically every race in which he has led the field to the starting gate—and that's every race every day he has worked. Due to the peculiar job our hero holds down it is extremey doubtful if he will ever get to see the finish of a race.

It is his duty to make a bee-line for the backstretch as soon as a field of horses is despatched. Of course, this doesn't apply to the sprint races that start along the backstretch, for he's already there.

While Moran's job is to time the walk to the post to get the field there as closely as possible to the scheduled post time, a far more important task is to lend assistance to riders on unruly horses, both before the start and after the finish of a race.

Busy on Backstretch

It is because Moran's main work is on the backstretch that he is still awaiting the thrill of witnessing the finish of a race.

While Moran never fails to get a big hand any time he stops a runaway horse, he modestly declares it's the pony who does most of the work, not the outrider. He says:

"A good, sensible pony with a monkey on his back could do the job almost as well as a man. Once your pony has caught up with the riderless horse you only have to stick out your hand and the horse's bridle will slip into it."

During his many years as outrider Moran has led most of the great horses to the post for one or more races. Many o' War is the notable axception. "Big Red" never happened to race at any of the tracks where Moran Worked.

Ump-Baiter Rule To See Many Managers Gated

By WHITNEY MARTIN
Associated Press Sport Writer.

NEW YORK, May 6 — (AP). — If Ford Frick has his way his rule that National League managers must not leave the bench to protest ball and strike decisions will remain a rule, even if the pilots are chased so often they pull a tendon.

"I expect," Frick says, "that every manager will be ejected at least twice before he learns the rule means business."

Frick is unperturbed by criticism of the rule. Even the game at St. Louis last Sunday when both Billy Southworth of the Cards and Leo Durocher of the Dodgers were banished left him cold.

"It's a good rule," he insists. "The managers never have won one of those kind of arguments. They're just putting on an act. They can't call the pitches from the bench. The rule doesn't apply to legitimate squawks on other decisions, or to pitchers and catchers protesting on balls and strikes."

Which seems a fair enough argument. Obviously a bench manager isn't in a position to disagree with ball and strike decisions.

Durocher's cute trick of talking around the corner didn't work last Sunday. The Dodger pilot came up with the idea that by striding toward the plate and addressing his remarks to his catcher or pitcher he could get around the rule.

Umpire Ziggy Sears, however, didn't need a diagram to know that Leo was talking in curves and that the remarks ostensibly aimed at other ears had a sharp hook which brought them right to him. The spirit of the rule was being violated, he decided.

Ejection seems, on the surface, to be a rough penalty for such a trivial offence as protesting ball and strike decisions, but without a severe penalty for such ham acting the practice would continue, with the consequent delay of games and the boring of fans by comic opera scenes which invariably have the same ending.

BASEBALL RECORD

INTERNATIONAL LEAGUE

	Won	Lost	Pct.
Newark	13	4	.765
Montreal	10	8	.556
Baltimore	10	8	.556
Jersey City	10	10	.500
Rochester	8	11	.421
Buffalo	7	11	.389
Toronto	6	12	.333

Tuesday Results

Newark 10, Toronto 9
Montreal 3, Jersey City 1
Baltimore at Buffalo—postponed.
Syracuse at Rochester—postponed

AMERICAN LEAGUE

	Won	Lost	Pct.
Cleveland	14	6	.700
New York	14	7	.667
Boston	13	7	.650
Detroit	15	9	.625
Washington	10	12	.455
St. Louis	9	14	.391
Philadelphia	8	15	.348
Chicago	4	17	.190

Tuesday Results

Washington 5, St. Louis 3
Philadelphia 2, Detroit 1
xNew York 5, Chicago 4
Boston 13, Cleveland 3
x—10 innings.

NATIONAL LEAGUE

	Won	Lost	Pct.
Brooklyn	15	7	.682
Pittsburg	13	8	.619
St. Louis	10	9	.526
Boston	12	11	.522
New York	10	11	.476
Cincinnati	9	11	.450
Chicago	9	12	.429
Philadelphia	6	15	.286

Tuesday Results

Boston 7, Pittsburg 1
xCincinnati 2, New York 1
Philadelphia 4, Chicago 2
Brooklyn 3, St. Louis 1
x—10 innings.

AMERICAN ASSOCIATION

	Won	Lost	Pct.
Milwaukee	14	5	.737
Kansas City	10	4	.714
Indianapolis	9	9	.500
Louisville	7	8	.467
Toledo	8	11	.421
Minneapolis	7	10	.412
St. Paul	6	9	.400
Columbus	6	11	.353

Tuesday Results

Indianapolis 1-0, St. Paul 0-9
Columbus 7, Milwaukee 5
Louisville at Minneapolis—postponed.
Toledo at Kansas City—postponed

Remember When—

By The Canadian Press

Montreal Royals and Jersey City Skeeters played a 2-2 draw in a three-hour, 14-inning game before 4,000 fans 28 years ago today in an International Baseball League opener. The game was called because of darkness.

MOVIE TIME TABLE

Capitol — "The Corsican Brothers", 2.25, 4.40, 6.55, 9.00.

Regent — "Keep 'Em Flying", 1.30, 3.40, 5.35, 7.40, 10.00.

Centre — "All Through the Night", 1.25, 4.15, 6.55, 9.45; "I Can't Give You Anything But Love", 3.05, 6.00, 8.50.

Centre, Starts Tomorrow

Dorothy Lamour, Henry Fonda and Lirda Darnell in the grand story of circus life, "Chad Hanna," in technicolor. Feature No. 2 stars Richard Arlen and Andy Devine in "The Leather Pushers."

Held Over To-day - Thurs.

PLUS! 'HERE COMES THE CAVALRY'
Regent
COLOR CARTOON And NEWS

Mother's Day Suggestions
SULLIVAN'S
COSTUME JEWELLERY
PERFUME
Hand Woven Purses
Head Scarves, Etc.
GIFTS FROM 25c UP
OPP. LOBLAW'S
179 CHARLOTTE ST.

CHEX Radio Broadcast

1430 ON YOUR DIAL

WEDNESDAY, MAY 6

6.00—Canadian Press News
6.10—Interlude
6.15—Exclusivey Yours
6.30—Album of Familiar Music
6.45—Waltz Time
7.00—Canadian Press News
7.07—Sportscast
7.15—Old Tyme Party
7.30—Fashions in Music
7.45—Police Headquarters
8.00—Canadian Press News
8.05—Music By . . .
8.30—Symphony of Melody
9.00—Quiz Program
9.30—Jimmy Duffus Orch.
10.00—Canadian Press News
10.05—War Commentary
10.15—Riding the Range
10.30—Make Believe Ballroom
11.00—News
11.10—Organ Interlude

THURSDAY, MAY 7

7.30—O Canada
7.35—Farm Fair
7.45—Morning Cheer
8.00—Canadian Press News
8.10—Hit of the Day
8.15—Breakfast Varieties
8.45—Morning Devotions
9.00—Canadian Press News
9.05—Breakfast Varieties
9.30—Here Comes the Band
9.45—Southland Singing
10.00—Canadian Press News
10.05—Rhythms In Black and White
10.15—Petite Musicale
10.30—Stars Over Hollywood
10.45—Melody Time
11.00—Canadian Press News
11.10—Organ Interlude
11.15—Port Hope Salute
11.45—Luncheon Music
12.00—News of Hollywood
12.15—Music Hall Varieties
12.30—National News
12.40—Tropical Moods
12.45—Farm Folks Hour
1.00—Canadian Press News
1.05—Farm Folks Hour
1.30—Chapel Chimes
1.45—Talking Drums
2.00—Canadian Press News
2.05—Tops In Pops
2.30—Presenting
3.00—Canadian Press News
3.05—Melody Matinee
3.30—Sincerely Yours
3.45—A to Z In Novelty
4.00—Canadian Press News
4.05—Melodies
4.15—Marching To Victory
4.30—Make Believe Ballroom
5.00—Canadian Press News
5.05—Master Singers
5.15—Lindsay Salute
5.45—Melody Parade

CENTRE
Last Times To-day
2 Big Hits—Humphrey Bogart in
"ALL THROUGH THE NIGHT"
And Feature No. 2
"I CAN'T GIVE YOU ANYTHING BUT LOVE BABY"
Plus! Latest News Events
To-morrow - Fri.- Sat.
Grand 2-Hit Program
Dorothy Lamour
Henry Fonda-Linda Darnell
in
"CHAD HANNA"
In Wondrous Technicolor
And Feature No. 2
Richard Arlen-Andy Devine
in
"The Leather Pushers"
Extra! Colored Comic Cartoon

Tomorrow
One of the Great plays of our time becomes a Greater motion picture
Lillian Hellman's great stage drama brings out all the fire of the REAL Bette Davis, as the ruthless beauty whose only love was a lust for power!

Today Only!
Doug. Fairbanks, Jr.—in THE CORSICAN BROTHERS
EXTRA! REVIVAL THURSDAY, 11 P.M.
Alice Faye-Don Ameche
"THAT NIGHT IN RIO"
In Technicolor
CAPITOL
A FAMOUS PLAYERS Theatre

Would Increase Loans Of Housing Plan

As a means of encouraging the private building of houses, Alderman Dutton proposed Monday night that the terms of the National Housing Act be extended to authorize loans up to 90 per cent of the cost of dwellings undertaken with the assistance of this governmental plan. The suggestion was referred to the finance committee for further consideration.

Alderman Dutton said that a serious housing shortage continues in Peterborough, causing overcrowding with a tendency to lower the standard of living and some menace to public health. The Board of Health had investigated this condition, and found in quite a number of places that families lacked sufficient sanitary conveniences, a state of affairs which, he said, was conducive to the well being of the city.

The scarcity of housing accommodation and also the building of houses should be a responsibility of the federal government, Alderman Dutton said. The government had spent between fifteen and twenty-five millions of dollars on houses for wartime workers and at the same time was denying other individuals the right to occupy those houses. "The government ought to do something quickly and make whatever provision it can to see that people have an opportunity to build homes for themselves."

Alderman Sullivan said that quite a number of houses built in and around Toronto under the 80 per cent lending plan had been abandoned by the people who undertook them. If a man was required to put up only 10 per cent of the cost his interest in the property might not become a serious concern to him, with the result that some houses would "fall back on the lending companies, and they do not want to go into the real estate business."

"Our experience in Peterborough has been very favorable according to the reports of the insurance companies," Alderman Dutton said.

"It seems to me that this is a first class time to mind our own business," Alderman Gordon remarked. "I read the other day that a vociferous member of parliament has been asking about this 90 per cent."

The discussion turned to the detail of costs as compared with three and four years ago, and the council eventually passed the proposal on to the finance committee.

Air Gunner Climbs Aboard

Toting his parachute the air gunner climbs aboard "Wimpy". In his turret he watches for Nazis while his observer in the nose drops bombs. He's Sgt. B. A. Angers of Montreal.

What a Life!

Though smart as paint
this handsome cop
At love affairs is just a flop—
We must perspire—
yes, all the time—
But to offend's a social "crime"!

Bath tonight with LIFEBUOY

The ONE soap especially made to prevent "B.O." (Body Odor)

FRUITS AND VEGETABLES

TORONTO, May 6 — (CP). — Wholesale fruits and vegetables remained unchanged today.

MORE ABOUT—

Jungle Scrap

Continued from Page 1

the 2,156-ton sloop Bougainville, specially equipped for tropical service, and the 1,379-ton submarine Beveziers had been sunk attacking the British fleet in Courrier Bay.

There was no confirmation of other reports that the French had two cruisers at Madagascar and one British informant expressed belief that Vichy had only "light coastal ships" in those waters.

The landing yesterday, under cover of air and naval support, was Britain's answer to threatened Japanese investment of the island in the struggle for mastery of the seas.

The strategic importance of Madagascar was emphasized by the authoritative report today that Japanese submarines had been operating in the Indian Ocean along with the battle fleet whose presence there already was known.

A British source, discussing the naval situation in the Madagascar area, said a Vichy convoy bound for the island recently had been intercepted.

He called the defences of Diego Suarez against sea assault "fairly formidable on paper" and said the harbor afforded a deep water anchorage for a large fleet but that the drydock there, although large enough for cruisers, was not in top condition.

The British forces presumably hope to enter Diego Suarez from the land side before its installations may be destroyed by the French.

Although advices from Vichy sources said last night that the British troops had reached Andrakaka, four miles from the naval base, which lies on the island's east coast across a 10-miles-wide isthmus from the landing point on Courrier Bay, a terse British communique intimated there was opposition.

"Operations are proceeding and our casualties so far have been light," it said.

"It is understood that the governor-general of Madagascar has declared his intention to resist."

The Straw for Laval?

British sources speculated whether the Madagascar coup would be the final issue putting Vichy unequivocally in the Axis camp and rumors were current here that Pierre Laval, chief of government in the Vichy regime, would leave soon for Berlin to discuss with Hitler himself any consequences of the Madagascar investment.

A Vichy cabinet session called for today was being watched closely for indications of the future relations between Washington and Vichy.

Whatever the political repercussions, the British press acclaimed the military move—which the British authorities said was undertaken by them alone on behalf of all the united nations. The Daily Mail called it a demonstration of the Allies' "new offensive spirit."

The Times warned that it still was too early to speak of "occupation" of Madagascar but it expressed hope that "the prompt and determined action Britain has taken . . . with the full concurrence of the United States" would end the menace to essential sea routes.

"Our plans for victory demand the occupation of Madagascar," said the Daily Mail.

MORE ABOUT—

Ralston, Hanson

Continued from Page 1

pulsion it should be open and above board. Col. Ralston asked for the man's name but Mr. Hanson refused to give it, saying the man would be "marked."

Col. Ralston said men in active army, whether home defence or generl service troops could obtain dependent's allowance if they obtained the consent of their commanding officer before they marry.

"The man who is active will get the consent. The man who is not active will not get it," said Mr. Hanson.

"I challenge my friend to produce a case in which a young man has been refused because of the fact that he was on home defence and told he had to enlist and go active," said Col. Ralston.

"I am not going to give the case because that man would be a marked man," said Mr. Hanson.

"Before my friend makes a statement of that kind he should have submitted the case to me," said the minister. "He has indulged in considerable rhetoric on the basis of a statement of facts which I challenge in the most positive way from instructions which I have received.

Must Have Consent.

"Exactly the same treatment, under regulations is laid down for both active and home defence men. Neither can get the dependent's allowance if he marries without consent of the commanding officer."

In opening his statement Mr. Hanson said all soldiers should have the right to marry. There could be no greater compelling reason to induce a trainee to volunteer for active service than to deny him the right to marry if he did not, but no more discreditable position for a Government department to take.

"In England they are encouraged to marry," he said. "I am told there are 400 marriages a month among the Canadians in England. That is all to the good and we shall have some new blood in the country in the times to come, I hope."

Col. Ralston was questioned on Army matters throughout the sitting and will be before the House again to-day on his part of the War Appropriaitons Bill.

At the opening of the sitting Prime Minister Mackenzie King announced appointment of Col. O. M. Biggar of Ottawa as Director of Censorship and the bringing together under one head of the censorship activities relating to press, mails, telegraph, telephone and radio, operated now under different departments.

In future all will be under the administration of War Services Minister Thorson.

Announcement of the service vote on the recent manpower plebiscite was made outside the House during the evening and passed without comment from members who took part in the discussion.

Laud Two Departed Senators.

The Senate met for the first time since the Easter recess but with no business on its order paper, adjourned till Thursday after leaders paid tribute to two Senators who died recently, Hon. J. H. Rainville of Montreal and Hon. W. H. Sharpe of Winnipeg.

A defence of the contribution of French-speaking Canadians to the Army was made in the course of the Commons debate by J. F. Pouliot (Lib. Temiscouata) who said French-speaking people are being libelled and slandered because they have not been given proper credit for their enlistments.

He asked for a statement of the racial origins of the men in the Army and said if the French-speaking people are not doing their share they would take the blame, but if they were doing it they should get credit for it. He said French-speaking troops now are defending Canada on both coasts and overseas. They got no credit for their enlistments in English-speaking regiments or in provinces outside Quebec. A census should be taken of all units, wherever recruited, to find out the number of French enlistments.

Defence Minister Ralston said that would be too big a job to be done now as every man would have to be asked his racial origin. It could not be done simply by checking over the names and counting up the French names.

Mr. Pouliot submitted it could be done that way as there were just as many French-speaking people with English names as there were English-speaking people with French names.

Wants More Pictures of the King

The member for Temiscouata complained that the picture of the Commander-in-Chief of the Canadian forces, the King, is not displayed in recruiting offices. He said if the Defence Department would send pictures of the King and Queen to all recruiting offices it would do more good than sending copies of speeches by cabinet minister on the plebiscite.

Replying to a question from J. A. Ross (Con. Souris) Col. Ralston expressed satisfaction with the work of the Canadian Women's Army Corps. He said about 2,200 women are in the Corps now and the Department has requisitioned for 5,000. He believed 15,000 could be used and foresaw the employment of women in the operation of anti-aircraft guns.

Two doctors, both eminent in the profession, disagreed on a point of medical practice during the debate.

Dr. Herbert Bruce (Con. Toronto-Parkdale), speaking of the correction of defects in men who do not pass their medical examination, suggested the ordinary army physician should not be permitted to perform hernia operations.

Dr. J. J. McCann (Lib. Renfrew South) took issue when he obtained the floor sometime later. He said under modern medical practice the average young surgeon is perfectly competent to operate for hernia and thousands of young surgeons are performing such operations successfully.

MORE ABOUT—

Yields After

Continued from Page 1

ments originally consisting of some 3,500 marines and blue jackets who made their way through shark-infested waters to Corregidor when Bataan was abandoned April 9, and a group of army nurses.

300 Air Attacks

Since Dec. 29, when 35 Japanese bombers subjected Corregidor to a three-hour attack, that island alone had had 300 air raids. For the most part, gunners in the fortress kept raiding bombers at such high altitudes that their aim was ineffective.

The final, long-awaited attempt to storm the island was preceded by a day which saw the fortress bombed 13 times and shelled almost continually for five hours.

The persistent shelling from both sides of the harbor was believed to have worn down and blasted away the island's shore defence, which presumably included pill boxes, barbed wire entanglements and other instructions.

A final tribute was sent by Predent Roosevelt to Gen. Wainwright and his gallant men during the closing hours of their struggle to beat back the invading swarms.

"During recent weeks we have been following with growing admiration the day-by-day accounts of your herioc stand against the mounting intensity of bombardment by enemy planes and heavy siege guns.

"In spite of all the handicaps of complete isolation, lack of food and ammunition, you have given the world a shining example of patriotic fortitude and self-sacrifice.

"The American people ask no finer example of tenacity, resourcefulness and steadfast courage. The calm determination of your leadership in a desperate situation sets a standard of duty for our soldiers throughout the world.

"In every camp and on every naval vessel soldiers, sailors and marines are inspired by the gallant struggle of their comrades in the Philippines. The workmen in our shipyards and munitions plants redouble their efforts because of your example. You and your devoted followers have become the living symbols of our war aims and the guarantee of victory."

TORONTO PRODUCE

TORONTO, May 6 — (CP). — Produce market prices here today as reported by the Dominion Department of Agriculture follow:

Eggs.—A-large, 32c; A-medium, 31c; A-pullet, 25 to 26; B, 28 to 29c; C, 27c.

Churning Cream, wholesale.—No. 1, lb. 36 f.o.b., 39c delivered; No. 2, lb., 33 f.o.b.; 36c delivered.

Butter, wholesale.—First grade solids, 35c; second grade solids, 33½ to 34¼c.

Observers Compare Notes

"There's the target." Two observers compare notes before their squadron of Boston bombers heads for Hun territory. Sgt. F. Brodeley, (L) and Sgt. M. Brandon, both Manitoba.

DID YOU TAKE A LAXATIVE TODAY?

Do you really know why constipation is so harmful?

You probably know that constipation sets up poisons in the large intestine or colon. But do you know that these poisons seep through the walls of the colon and infect the bloodstream? They set up toxic accumulations in kidneys and liver and are contributing causes of rheumatic pains, sciatica and backache.

Most laxatives only act in the colon. *Kruschen does more.* It is the laxative with a double action. Besides ridding the colon of stagnating waste matter, Kruschen's mineral salts have a diuretic action. They flush the kidneys, help to clear the bloodstream of all poisonous matter, and so protect your whole system from that form of infection.

Kruschen is a British product, obtainable at all drug stores, 25c and 75c.

MORE ABOUT—

Armed Forces

Continued from Page 1

concerning disposition of the forces.

Percentage of 'yes" votes registered by members of the armed forces overseas was smaller than that of those stationed within the Dominion. The overseas figures showed a 72 per cent "yes" majority, while the service vote in Canada was 84 per cent "yes."

The emphatic "yes" answer of the men and women in the armed services raised the percentage of ali voters, civilian and uniformed, to 64 per cent. On the basis of civilian votes alone, the "yes" percentage was 63.

DOES INDIGESTION WALLOP YOU BELOW THE BELT?

Help Your Forgotten "28" For The Kind Of Relief That Helps Make You Rarin' To Go

More than half of your digestion is done below the belt—in your 28 feet of bowels. So when indigestion strikes, try something that helps digestion in the stomach AND below the belt.

What you may need is Carter's Little Liver Pills to give needed help to that "forgotten 28 feet" of bowels.

Take one Carter's Little Liver Pill before and one after meals. Take them according to directions. They help wake up a larger flow of the 3 main digestive juices in your stomach AND bowels—help you digest what you have eaten in Nature's own way.

Then most folks get the kind of relief that makes you feel better from your head to your toes. Just be sure you get the genuine Carter's Little Liver Pills from your druggist—25¢.

Exchange Problems in War Time

War conditions compelled Canada to set up certain regulations governing Foreign Exchange. Business men must observe the rulings of the Foreign Exchange Board.

The Dominion Bank, through its Foreign Department, has made a close study of these regulations, and has kept itself fully informed on new rulings and developments.

This Bank gladly offers expert advice and assistance in Foreign Exchange problems. The Manager of any of our Branches will be glad to place our facilities at your disposal.

THE DOMINION BANK

ESTABLISHED 1871

C. H. CARLISLE, President. ROBERT RAE, General Manager.

191

4 EXCELLENT REASONS FOR SHOPPING AT HALL'S Thursday – Friday and Saturday

EXTRA SPECIAL VALUE! **207 lbs. Strathweave Wool**

WORTH AT LEAST 4.50 lb.

Fine 3 Ply Quality

For Sweaters - Socks - Berets

Good Selection of Wanted Colors

Only a special purchase at great discounts permits us selling this famous quality wool at such a ridiculously low price. Fine, soft, easily manipulated wool in ideal weight for men's socks, sport sockees, sweaters, kiddies' wearables, berets, etc. And just look at these grand rich colorings: Rose Brown, Dawn Green, Hunter Green, Red, Wine, Navy and Black. This special goes on sale sharp at 9 A.M. Thursday, plan to share such notable savings!

Misses' Coats Reduced One-Quarter

Regular Prices 19.95 to 29.50

Clearing the balance of our Spring stock of dressy type coats at worthwhile reductions. Navy, Grey, Blacks, beautifully made throughout. In the lot are sizes 12 to 18½. There are 3 tweeds included in this group.

Sale Prices 14.96 to 22.15

31 Spring Dresses Less than ½ Price

We don't want them but we hope you will at such ridiculously cut prices. Three quarter and long sleeve styles in superior quality crepe dresses. The styles are good, the trims effective, the only thing against them is their darker colorings. Rusts, Maroons, Greens, Navy and Black. If you want a bargain, and wear sizes 12 to 20, DON'T MISS SUCH AN EVENT AS THIS! Price groups $3, $4, $5, $6.

Drastic Reductions on Spring HATS

Desirable Felts and Straws In Spring Colors; Also Navy and Black

Reg. 2.49 and 2.98 SALE PRICE 1.89

Reg. 4.95 to 6.95 SALE PRICE 3.89

Phone 5761 **RICHARD HALL LIMITED** Phone 5761

The Peterborough Examiner

VOL. LXXXV, No. 106 | PETERBOROUGH, WEDNESDAY, MAY 6, 1942 | PAGE 9

MAIN STREET TOPICS

FIRE LOSS $14,191.

Fire loss for April was $14,191.42, Chief Gimblett reported to the council for April. Damage to buildings was determined at $3,105.84 and contents $11,085.58. The department responded to 72 calls.

CAMP MOVED.

The bunkhouses and other camp buildings at the Canadian Nepheline Mines at the Blue Mountains have been moved to another site a short distance away from their original location. The vein of ore was found to run directly through the previous site of the camp, hence the decision to move the plant. It is expected that the transportation of ore by water will begin almost at once. The company's tug was in operation last season on the route between the head of Stoney Lake and Lakefield between May 5 and November 19.

HOSPITAL TRUSTEE.

E. R. Wilson was re-appointed to the Nicholls Hospital Trust by the council Monday night. His present term which was begun with his previous appointment as a member of the council, expires June 1. Alderman Cotton said he had been a member of the Board but had resigned because its meetings were held at 4 p.m. "I was too inconvenient for me from a personal point of view. I don't think the company would have objected to me attending meetings at that time of the day."

APRIL RELIEF.

Peterborough spent $1,405.21 on relief in April. The total number of persons getting help was 166, of whom 36 were head of families, 82 dependents, 10 single men and 38 single women. The number of orders for provisions was 166.

CHANCE TO GET WITNESSES.

Because the accused said that she had not a chance to get several witnesses she wanted, a charge against Mr. Cecilia Clarke of faailing to send a child to school was enlarged until Thursday. The woman was told the case would have to go on then.

SUBSIDY CONFIRMED.

Although it was anticipated back in February, the one mill contribution from the Ontario government was confirmed in a letter to council Monday night. This municipal subsidy is the equivalent of one mill in the local tax rate for this year. "Received with thanks,'" Mayor Hamilton commented when that letter was read.

CHANGE STREET NAMES.

A by-law to change the name of Gordon avenue was held up by the council Monday night. Alderman Bradburn said tha a request had been received to dispense with Albertus avenue because of duplication in the south end of the city. A list of proposed nominal changes was prepared in 1939, including Rink and other streets, "and I think we would be wise to go into the question of all these changes." Alderman Bradburn said.

FREAK ACCIDENT

Fred O. Goodfellow, local plumber had an unusual accident while fishing at Haliburton last Sunday, with three other local fishermen. He felt a sharp sting on the leg, and thought he had been struck by a stone, as he walked from the boat along the shore. The leg swelled considerably he has been confined to bed at his home since that time, under the care of his physician. He scoffs at the idea of a snake biting him, because he would have seen the reptile. Some boys were quite a distance away, and one of them may have been using a small calibre rifle.

INTERESTING TOPIC

The "Pickwick Landing Project" of the Tennessee Valley Authority and related projects of employee housing with preventative measures for malaria control will be discussed at a meeting of the Engineering Institute on May 7 in the Paragon Hall. This is student and junior night, and the general public is invited. R. Scott, S.E.I.C., Test Dept, C.G.E., will be the speaker, and A. M. McQuarrie, Jr., E.I.C., C.G.E., will speak on sound reproduction covering the equipment and methods used in modern up to date recording and reproduction. He has had several years commercial experience.

THE RIGHT IDEA

Roy Parnell, Rubidge street, won a pair of shoes in the Kinsmen Radio Show held last Friday. When he was given the prize he took the shoes to the C.G.E. and raffled them off, realizing $10.00 on the venture which he turned back to the Milk for Britain Fund. Then he tried to convince the winner that the shoes should be raffled off a second time, but the winner wanted the shoes so he passed it up, on the promise he would institute another plan soon, that would bring more money to the fund.

WOMAN DOES MAN'S JOB

On the old Norwood Road in Otonabee township, a smart looking girl, garbed in overalls and white shirt was noticed by motorists on Wednesday as she plowed a field. She was cutting through sod, using a team of horses and a walking plough, a job that would stump most husky city men, many of whom won't even go to the trouble of spending a few nights training in the reserve army units.

BREN CARRIERS HERE

Last night at the Armouries men from training centre A 11 at Camp Borden, put on a demonstration of Universal Bren Carriers for members of the Second Battalion, Prince of Wales Rangers. Men gathered around each carrier to hear a short talk on its mechanism and to examine and ask questions. Officers of the regiment then went for a short drive in the carriers. This morning the carriers went down to the Training Centre for another demonstration.

FAILED TO RETURN

Police watched a local hotel for hours last night, waiting to arrest a fifteen-year-old Little Britain boy who is wanted in Lindsay on a charge of stealing an automobile and $30. The lad registered at a hotel here early in the evening and paid in advance for his room. Officers kept a watch for him but the boy failed to return to the hotel.

HAIRDRESSERS IN GREAT DEMAND!
POSITION GUARANTEED
To Helen's Beauty School Graduates
Government Chartered for Day or Evening Classes.
Booklet on request.
Small Monthly Payments.
HELEN'S BEAUTY SCHOOL
768A Yonge Street - Toronto

DANCE TO
Russ Creighton
AND HIS VARIETY BAND
At
The Legion Hall
PETERBOROUGH
Thurs., May 7
Admission: Gents 50c, Ladies 35c
DON'T MISS THE FUN

YOU CAN GET A
$100 LOAN FOR $7.10
(TOTAL COST)
Repay in 6 Monthly Payments of $17.85 each

Cash Loan You Get	6 paymts	10 paymts	12 paymts	15 paymts
$ 25	$ 4.46	$ 2.78	$ 2.36	
50	8.93	5.57	4.73	
75	13.39	8.35	7.09	
100	17.85	11.13	9.46	$ 7.78
125	22.32	13.92	11.82	9.73
150	26.78	16.70	14.18	11.67
200	35.71	22.27	18.91	15.57
300	53.56	33.40	28.37	23.35
500	89.26	55.66	47.28	38.91

(Choose a monthly payment plan)

Just come in, phone, or write us. $20 to $500 loans made on your own signature. No endorsers. Others not notified. Fair treatment in case of sickness or unemployment. Quick service. Payments include charges of 2% monthly as authorized by the Small Loans Act, 1939. No obligation if you do not borrow.
HOUSEHOLD FINANCE
Corporation of Canada
Established in Canada 1928
PETERBOROUGH, ONT.
Second Floor, Lansfield Block
177 Charlotte St., Opp. Loblaws
M. E. Holt, Manager Phone 5841

Grand Opening Of
Three Star Dance Hall!
HASTINGS
Formerly Lynch's Hall
Thursday, May 7
Music By Merriam's Dance Band, Cobourg
ADMISSION 35c PER PERSON
Doors open at 9.00

FARMERS — WOOL
Bring or ship your wool to our Government Registered Warehouse. You will receive maximum government prices according to grade.
The following licensed collectors are acting on our behalf. Contact them to collect your wool:
Harry L. Jopling, Peterborough.
Harry Deyell, Omemee
L. Rice & Sons, Lindsay
Alfred Rich, Oakwood
H. Peterseil, Hastings
G. Whitaker & Co. Ltd.
OFFICE, 192 HUNTER ST.
Warehouse, Simcoe St. (Rear of Dewart Milling Co.)
'Phones—Office 5753; Warehouse 4562

Special Bingo On May 19 For War Victims

Ever since the Peterborough and District British War Victims' Fund was inaugurated, Branch 52 of the Canadian Legion with George Gimblett as president and G. G. Torrance as treasurer, has been a very staunch supporter of the fund, and already it has benefitted to the extent of within a few cents of $675. By far the largest portion of this has come to hand through their giving a portion of the receipts from the regular bingo games which are held every Wednesday night in aid of their own welfare work.

Now, they are out to hold a special night on May 19, from which the total proceeds will all come to the fund. It is planned to have thirty games for 25 cents, and a freeze-out at the end. There will also be two door prizes. Bob Hotrum will be master of ceremonies, giving his services to the cause as in many other similar ventures, and to him goes a lot of credit for the services he has rendered not only to this fund, but to other various war charities which have benefitted in that way.

The Get Together Club is a small group which was organized to hold weekly meetings at the home of its members in a social way, wherein a small charge as made, with the object of giving it to help the people of Britain who were suffering from air raids, and passing that help on to them through this fund.

In today's list they are credited with their 14th donation, per Mrs. M. Youdell, whose husband and son have been serving in England for some time, with an amount of $7, which brings their total raised to date for the fund up to $154.25, a splendid help from such a small circle, demonstrating what really can be accomplished by steady work.

Once again the penny box located at the Capitol Theatre has turned in one of the finest donations of its kind when collected by the secretary of the fund on Tuesday afternoon, when 686 coins were counted to show a total of $11.70 of which over six hundred were in coppers.

Every day now sees wanton damage to civilian property and a number of people killed and injured, all of which must require large assistance from the Lord Mayor's National Air Raid Distress Fund, to which all moneys from this city and district has been sent. The help that has thus been given to these stricken people by this fund will ever remain a bright spot in the history of the city and district, to which all who helped may claim to have had a share in.

Previously acknowledged	$40,805.26
The Get-Together Club, per Mrs. M. Youdell (14th dantion)	7.00
Box at the Capitol Theatre	11.70
Total to date	$40,823.96

Assaulted Wife Pleads Guilty

Arnold Bruce, who pleaded not guilty Monday to a charge of assaulting his wife changed his plea to "guilty" this morning and was allowed to go on suspended sentence for one year.

After the accused had made his new plea this morning Magistrate Langley called for evidence in the case.

"I could give you some evidence," said Crown Attorney McElderry "but I understand that a reconciliation has taken place and the wife is not anxious to press the charge."

"I suppose she is not anxious to have her husband go to jail," commented the Magistrate.

Crown Attorney McElderry said that the Crown would be satisfied to have the accused allowed to go on suspended sentence and His Worship acted on the suggestion, Bruce's own bond was accepted and the main condition of probation was that he must report regularly to the Chief Constable.

CARTON IS FOUND.

A carton of soap chips picked up at the intersection of Aylmer and Brock streets Tuesday awaits an owner at the police station. The carton had apparently dropped off a passing truck.

OFFICER HOME.

Lieut. Herb Cardwell, of the Stormont, Dundas and Glengarry Highlanders has arrived home from overseas. It is understood he has been posted to duty in Canada.

FAILED TO STOP

Failure to stop at "Suicide Corner" near Havelock cost Ernest Nicholson, The Ridge, Hastings County a fine of $5 and $2.50 costs when he entered a plea of guilty through Sergt. Gordon T. Puffer in police court today.

INSPECTION THURSDAY.

Captain T. C. Holmes, cadet officer for Military District 3 will inspect the cadets of the Peterborough Collegiate and Vocational school. The students have reached a high state of efficiency and the general public is invited to see the cadet manoeuvres in front of the Armouries.

War—25 Years Ago

By The Canadian Press

MAY 6, 1917.—British forces repulsed German counter-attacks east of Bullecourt in Arras sector. Germans lost heavily at Craonne Heights, Braye and Vauclerc. War Council in Paris attended by Prime Minister Lloyd George and British army and navy representatives.

Scouts And Cubs Display Work In Market Hall

The three-day scout and craft display, held for the first time in the Market Hall, got off to a good start when cub and scout groups from nearly every church in the city paraded from Victoria Park, down George Street, to the Market Building, behind the Salvation Army's Boys' Band, Tuesday night.

The program will be different on each of the three nights and the first show was put on by the cubs of Murray Street and George Street and St. John's Churches. They engaged in a variety of hilarious games which ended with a singsong. This was under the able direction of Misses G. Marshall and L. Dewart and Frank Pammett.

A most impressive performance was given by St. James' Sea Scouts under Stan Leggitt. The scouts first gave a demonstration of ship's ceremony, with inspection and changing of the watch.

Then they engaged in signalling, directed by Staff-Sgt. Chapman of the Prince of Wales Rangers. The boys have been training with him once a week for over two months. Their final display was a drill by five scouts, trained by George Smith, deputy fire chief, in gas mask drill.

Effective Displays.

While the centre of the hall was reserved for the demonstrations, the displays of work were laid out along each wall. Along the north end of the hall were two striking arrangements. In one corner stood a large Indian wigwam, while in the other there was a display by St. Luke's Scouts, built to represent four caves where the scouts go to tie their knots. Around the outside of the caves was depicted the campfire circle with totem poles.

Each scout and cub had to contribute something of his hobby to the display. A painting of the late Lord Baden-Powell, Chief Scout, was unusually well done, as were many scenic pictures done in oils. This whole group was the work of Ronald Gynane of the St. John's Rovers. Other striking objects were a model ship, the U.S.S. North Carolina, and a log fort and stockade made entirely of matches, represented hours of intricate craftmanship.

Other things on view were picture collections of British and American planes and ships, match-box collections, etchings and some very fine water-color sketches, model aircraft, leather and wood work, and an unusual wooden ship representing an old Roman galley.

This first large-scale demonstration of cub and scout work was a fine effort, and the leaders, Commissioner Hornsby and Assistant Commissioners Lewis Grant and Ernie Wolf, deserve a great deal of credit for their splendid show.

River Front Dump Is Condemned

The river front dump with its perennial fire was condemned as 'bad practice' by Carl W. Caskey, deputy Fire Marshal, Toronto, in a letter to the council last night.

Mr. Caskey visited Peterborough some months ago to address the convention of the Brotherhood of Threshermen, and in an observing stroll around the city he noticed the fire on the west bank of the river opposite King street. His letter advised that some more suitable place should be found for the disposal of waste materials.

"If he can show us a more desirable place we'll be glad to use it," Alderman Dutton said. The letter was referred to the fire and water committee.

This dump by the river has the advantage of being central and therefore convenient, and seems to be safely spaced from both shores. But, Mr. Caskey sees a menace in high winds and inflammable material.

Local Builder Given Staff House Job

The Eastwood Construction Company has been awarded by tender the Wartime Housing Company's contract for the construction of a staff house for single men engaged locally in war industries.

Providing dining and sleeping quarters for more than five hundred men, this projected building will be erected on the west side of Monaghan Road, opposite the northwest corner of the C.G.E. property and the end of Wolfe street.

From E. A. Peck, K.C., solicitor for the Chamberlain estate, it was learned today that Wartime Housing intends to expropriate the property which lies immediately north of the Waddell home and reached from Monaghan Road up and over the hill to High street.

The 'staff house' comprises dining room and lounge, 226 feet by 65 feet fronting on Monaghan Road, and three parallel wings to the west of it, each of them 282 feet by 33 feet.

The central building in this project consists of two storeys and basement. The dining room is laid out at one side of the main entrance and on the opposite side there will be a rest room with mezzanine floor. These two spacious rooms are two storeys in height. The basement includes boiler room, bowling alleys and snack room.

All Two Storeys

The dormitory buildings are also two storey structures, each floor being designed entirely for bed rooms. Total accommodation is estimated for 532 men.

The plans indicate that the distance from the front of the front entrance to the rear of the third dormitory is 350 feet.

Recent reports have intimated that steadily increasing employment on made-in-Peterborough munitions will require from 1,300 to 1,500 more workers. Two housing projects, the staff house on Monaghan Road and the planning for another block of 250 houses, including the thirty proposed for Park street south, are required for the additional families and single men who will be needed for the expanding war industry of this city.

Frost Nipped Asparagus Crop

Frost nipped the asparagus crop in the truck gardens of Peterboroug's suburbia Tuesday night, but the bloom of the apple orchards and the strawberry patches escaped injury.

From 80 degrees at the end of the week the weather turned abruptly to the chill of Monday and Tuesday, descending to 32 degrees, or one degree below freezing.

"Write frost" was reported by the early wayfarers this morning, and it lingered to a later hour on the shingles of most roofs.

"Yes, we have no asparagus today," Herb Doig told the Examiner. "It may have been only one degree of frost in the city, but it was enough to kill off the asparagus until it sprouts again in a couple of days. I took two days' cutting to Toronto, 310 dozens, and that has been our average clip of late. But, there's no use lamenting about it. We've got to expect some frost in early May, and besides we'll have lots more asparagus in a couple of days. Beets and carrots are doing well. They were in a protected spot and were all right to-day."

Harold Johnston put out a lot of tomato plants, but did not take any chance on last night's ominious change in temperature. He covered his first planting of tomatoes.

Norman Lillico said the prospects for a heavy bloom in his orchard and strawberry patch is quite promising and evident already.

"I did not see any signs of damage to the flowers this morning," he said.

FIER FROM TEXAS

Observer Tabor Stone who practised law in San Antonio, Texas, was a visitor to the city today with Observer Peter Arnoldi of Toronto. Both are serving in the R.C.A.F. Arnoldi, a former Grove School student, brought his friend up to see the school. The Texan was anxious to meet the parents of C. E. McKee, who is in the cosmetic business in San Antonio and who is former resident of this city.

Lech's Refrigerated
FUR STORAGE
Phone 4335
Our storage vaults provide the most modern and scientific care for your Furs—for only 2[illegible].
Wm. Lech & Sons
Established Over 80 Years LIMITED

Firemen's Double-Breasted Uniforms Fail To Get Approval Of Clothing Administrator

Gone are the double-breasted uniforms of hte Peterborough Fire Department with the peace time abundance of wool, oil, sugar, and all the other staple commodities upon which the Japs and Germans have laid grasping and bloody hands.

Presumably for the first time since the Department was developed from the voluntary to the paid and permanent basis, the new issue of uniforms will be reduced to the single-breasted coat. And the officers and men came close to losing that extra pair of trousers.

A month or so ago the Council tccepted the tender of Grafton & Company for twenty-two four-piece blue serge outfits at $41.50 each.

Four pieces contemplated the usual and standard double-breasted coat, vest and two trousers. That customary prescription by Chief Gimblett ran contrary to clothing administration restrictions on two points—the extra pair of trousers and the double-breasting of the coat.

Correspondence with H. R. Cohen, Montreal, administrator of fine clothing for the Wartime Prices and Trade Board, finally agreed to paring down the coats for the fire fighters to the single-breasted idea. Mr. Cohen then agreed to grant the Department the additional pair of pants. On that basis the Council's order has now been officially approved.

Purchase of shirts was left by the fire and water committee to the chairman, Alderman Sullivan, and Chief Gimblett.

Rangers Officers Visit Niagara Camp

On Tuesday, Major R. J. Bolton, acting Officer Commanding, Prince of Wales Rangers, accompanied by two or three members of his staff, paiad a visit to the barracks, Camp Niagara, to inspect the new summer quarters which the regiment will very shortly occupy. All members of the party were much pleased with the camp. The site is well situated and is fitted with excellent facilities. Members of the regiment are glad to know tha they will train under the finest conditions and look forward keenly to the trip to Niagara next week.

Recruiting for the regiment continues steady. There were six applicants for enlistment yesterday and seven men, whose names will appear in Part II Orders late today, were taken on the strength. The recruiting office will remain open for enlistment daily during the rest of the week from nine in the morning until five in the afternoon.

In the afternoon, the Rangers went on a route march to Jackson's Park under the command of the paymaster, with Lieutenant Jack Kirkwood serving as adjutant for the trip. To-morrow there will be a two hour march in full web equipment. These are all part of the preliminary training in preparation for the trip to Niagara.

Strength Increase.

Pte. BURKE, Stehepn. Single; next of kin, mother, Mrs. Thomas Burke, Otonabee street, Peterborough.

Pte. REID, Leslie Alexander. Married; next of kin, wife, Mrs. Ethel May Reid, 577 Bayview ave., Apt. H. 6, Toronto.

Pte. DOLEMAN, Hehry Thomas. Married; next of kin, wife, Mrs Alice Marie Doleman, 132 Maude street, Peterborough.

Pte. MARSDEN, Lawrence Clayton. Single; next of kin, mother, Mrs. Nellie Marsden, Lakefield.

Pte. SUGRUE, Robert Nelson. Married; next of kin, wife, Mrs. Kathleen Sugrue, 176 Elm street, Ottawa.

Planes Over Vichy

VICHY, May 6 — (AP). — Unidentified planes flew over Vichy and Clermont-Ferrand early yesterday, dropping observation flares and propaganda leaflets.

GEESE FEEDING

A portion of the large flock of wild geese which passed over this city last Friday night spent the night near Lake Chemong, and were noticed by many farmers feeding in a field near the lake. The geese were plump after a season down south, and were en route to a spot in Northern Canada.

Serious Charge Faces Lakefield Man

Arrested here Tuesday night, Donald Lloyd, 28-year-old Lakefield car salesman, was arraigned before Magistrate O. A. Langley, K.C., in police court this morning on a charge involving eleven automobiles, described by Crown Attorney V. J. McElderry, K.C., as representing a value of $8,000.

The charge was laid by Norman C. Dittman, branch manager of the Industrial Acceptance Corporation Limited and charged Lloyd with taking eleven automobiles "fraudulently and without color of right and converting the said automobiles to his own use with intent to deprive the Industrial Acceptance Corporation Limited, the owner or persons or corporation having a special property or interest therein, temporarily or absolutely of such automobiles or of such property or interest therein, contrary to the provisions of the Criminal Code and Section 377 thereof."

T. J. Carley, K.C., appeared in behalf of Lloyd this morning and the accused declined for the present to elect. Neither the Crown nor the accused was ready to proceed this morning and the Lakefield man was remanded for a week for preliminary hearing on the charge. Bail was fixed at $2,500.

Kingston Presbytery Conserves Gasoline

KINGSTON, Ont., May 6 (CP)—In an effort to assist in the conserving of gasoline and rubber the Kingston Presbytery of the United Church has decided to hold only three meetings a year instead of four, as at present. The presbytery has recommended Rev. J. J. Black of Lindsay for the presidency of the Bay of Quinte Conference, which will be held this year in Lindsay.

Two Motorists Fail To Report Accident

Failure to report a recent accident on the Norwood - Hastings highway proved an expensive proposition to an employ of the Canadian Nepheline Mines who was involved in the crash and to the proprietor of a Norwood garage who towed in the wrecked automobile.

Both men, J. P. Creighton, the driver of the car that figured in the crash and Frank Hotts, Norwood garage man who was called in later were charged with not reporting the accident to the authorities and both entered written pleas of guilty.

Creighton was fined $25 and $2.50 costs and Hotts $10 and $2.50 costs.

Sergt. Gordon T. Puffer who entered a plea of guilty said that the accused had claimed that the amount of damage done in the accident was not as large as had been stated.

However Provincial Constable Archie Grayling of Havelock who laid the charges said that he had an estimate of the damages from a garage and the amount had been placed at $175. Describing the crash the officer stated that Creighton's car had run along the shoulder for a long distance after it left the travelled portion of the highway, and finally had turned turtle, making a complete somersault. Constable Grayling stated that a quantity of beer had been found hidden near the scene of the accident. The car was very badly damaged, he said.

A Healthy Liver
Sedentary workers and those whose occupation forces them to adopt a position in which the body is cramped, often suffer with liver trouble and bowel complaints.
When the body is held in an unnatural position for hours at a time the spinal nerves become constricted by tightened ligaments and improper position of vertebrae.
This reduces the flow of mental energy going to the liver and intestines so they have not the strength to do their work properly.
The cramped position of the body also compresses these organs and adds to their inability to function as they should.
Our spinal manipulation combined with properly regulated exercise and right habits of living do produce decidedly beneficial results in cases of liver and bowel disorders.
If you wish to be healthy we can help you keep your liver in better working order.
M. C. GOODWIN
CHIROPRACTOR and PHYSIOTHERAPIST
Lady Attendant 108 Barrie Bldg.
Phones 8795 and 5865
Wednesday Half-Holiday

GEORGE WADE
AND HIS CORN HUSKERS
EVERY WEDNESDAY
STARTING TONIGHT
AT
The Summer Gardens
ADMISSION 50c

WALKWEL'S SPRING CLEARANCE
OF WOMEN'S
STYLE SHOES
ENDS SATURDAY
The Walkwel Shoe Store offers its entire stock of Women's Quality Style Shoes at drastically reduced prices—the sale ends Saturday. Come early for best choice.

Reg 6.50 - - 4.95 | Reg. 4.45 - - 3.45
Reg. 6.00 - - 4.45 | Reg. 3.95 - - 2.98
Reg. 5.00 - - 3.95 | Reg. 3.45 - - 2.45
COLORS Black, brown, blue, beige.
WIDTHS AAAA, AAA, AA, A, B, C.

PRE-SEASON
SALE WHITE SHOES
Now is your chance to buy your summer shoes at a very low price. It will pay you to see these shoes. They come in all styles—ties and pumps with low, cuban or high heels. Colors are all white, blue and white and brown and white.
REG. UP TO 6.00 Sale Prices - 1.98-2.98-3.98
WALKWEL SHOE STORE
378 GEORGE ST. Opp. Woolworth's DIAL 3856

Personals and Social News

Dr. Douglas B. Avison, M.O.H. of Peterborough, was in St. Thomas on Monday, where he addressed the students of Alma College on "Korea as a Colony of Japan."

◆ ◆ ◆

Dr. Charles Peaker of Toronto, well-known in Canadian music circles, left Saturday for the Maritimes, where he will act as adjudicator in various music festivals.

◆ ◆ ◆

Miss Edna Borland has been accepted for the R.C.A.F. (W.D.) and is now in Toronto, where she is training. Miss Borland was formerly employed at the Royal Bank of Canada.

◆ ◆ ◆

Mrs. Harris Caldwell and daughter Evelyn of Elmhurst, Nova Scotia, are visitors in Peterborough at the home of Mrs. Caldwell's daughters, Mrs. John Morrison and Mrs. George Boreham, Donegal street.

◆ ◆ ◆

On the occasion of his leaving to enlist in the Prince of Wales Rengers, Pte. Keith Nelson was presented with a lighter and cigarettes by his associates at the Beaver Lumber Company.

◆ ◆ ◆

Mr. and Mrs. Frederick Syvertsen have announced the engagement of their daughter, Marguerite Hilda, to Jack Edward Wainwright, only son of the late Mr. and Mrs. C. M. Bennett; the wedding will take place the end of May.

◆ ◆ ◆

The engagement has been announced of Miss Molly Mason, eldest daughter of Mr. and Mrs. Robert Mason of Lindsay, to Mr. Fergus McCabe, son of the late Mr. Adam McCabe and Mrs. Ida McCabe of Lindsay. The wedding will take place quietly the latter part of May.

◆ ◆ ◆

Mrs. Joseph Detcher, president of the Hospital Women's Auxiliary and her committee have arrangements completed for the Penny Sale which opens at 380 George street on Saturday morning and will continue until the final draw on Tuesday, June 2. Many valuable articles will be on display for this popular event sponsored annually by the Nicholls Hospital Auxiliary.

◆ ◆ ◆

Pte. Caleb Darling of Hall's Glen and Pte. Clifford Beal of Saskatchewan have returned to Valcartier Camp, where they are training with the Forestry Corps, after visiting the former's aunt, Mrs. George F. Trotter of Peterborough, and friends in Dummer.

◆ ◆ ◆

The "Victory Workers" decided, at their monthly meeting, to send a box of clothing and bedding to the fire victims at Kinmount. Anyone wishing to contribute to this worthy and necessary cause should dial 4864 or 5144, and the donations will be called for, or they can be left at the "Victory Workers'" rooms, 425½ George street, on Thursday, May 7. The bale will be packed Thursday if possible.

◆ ◆ ◆

St. Paul's Y.P.U. spent an enjoyable evening at Mrs. C. Hagerman's cottage on Fife's Bay on Tuesday evening. About 30 members were present at the social meeting. After refrehments had been served a vote of thanks was extended to the hostess for her kindness in making such an enjoyable evening possible.

◆ ◆ ◆

Mrs. Paul Chartrand (nee Ila Pattenden) was presented with a Kroehler chair and bench by her coworkers of the foot-press department on her departure from the Western Clock Company. Mrs. Chartrand was also entertained at a miscellaneous shower held by Miss Theresa Corbett and Miss Josephine Hunt at the former' home on Aylmer street.

◆ ◆ ◆

Cunningham—Scriver

A very pretty wedding, with Rev. Mr. Chambers officiating, took place when Hazel Violet, daughter of Mr. and Mrs. Percy Scriver was united in marriage with Rev. Frank James Cunningham, son of Mr. and Mrs. J. J. Cunningham. Given in marriage by her father, the bride wore a two-piece navy crepe ensemble with pleated skirt and a dainty Peter Pan lace collar. She wore a large navy hat and navy accessories and a corsage of sweetheart roses. Miss Doris Scriver attended her sister, wearing a turquoise blue two-piece ensemble with a matching off-the-face hat and accessories and a corsage of Talisman roses. Mr. Errol Hanbidge attended the groom. After the ceremony a reception was held at the home of the bride's parents and later Rev. and Mrs. Cunningham left on a motor trip. They will live in Timmins, Ontario.

◆ ◆ ◆

Range Pals

The Range Pals were entertained this week at the home of Misses Lorraine, Blanche and Marion Quinn. The first part of the evening was spent working on articles for war purposes. During the business period $5 was donated to the Milk for Britain Fund. All members were asked to bring in knitted articles and tin-foil to the next meeting, as well as suggestions for the program during the coming year. The remainder of the evening was passed pleasantly playing games and contests, supervised by the hostesses. The next meeting will be held at the home of Mr. and Mrs. William Bell.

◆ ◆ ◆

Parents' Auxiliary

Mrs. W. E. Thompson, Hazlitt street was hostess on Monday evening to the Cubs and Scouts Parents' Auxiliary of Mark Street Church, for their regular monthly meeting. A splendid attendance marked the meeting. Mrs. M. Cullen, president, was in the chair and conducted the many items of business. It was decided to hold a home cooking sale on the market on Saturday May 16. At the close of the meeting refreshments were served by the hostess. The June meeting will be held at the home of Mrs. Al Stephens, Rogers street.

Needlecraft Pattern

VARIETY FOR YOU

No wonder these motifs are so popular—they're varied in stitchery and design and give your linens just the right touch of color! Pattern 2991 contains a transfer pattern of 38 motifs ranging from 1⅛ x 2 to 1¼ x 7¼ inches; illustrations of stitches.

Pattern Number ....

My Name ....

Address ....

....

I enclose 20 cents in coins for postage

Cavalcade of Canada Marks May Day Celebrations By Normal School Students

Dr. J. A. Bannister, principal of the Normal School, crowned Miss Helen Foster, outstanding girl student, as May Queen at the annual May Day celebration, held in the auditorium on Tuesday evening. In conjunction with the May Day celebrations, an exhibition of the students work in social studies, manual training, household economics and art was on display about the big hall, and a colorful pageant, "Cavalcade of Canada," was presented, for which the lines were written by Dr. Bannister and the music directed by Mr. Quirt McKinney.

The work of the students was very fine and showed evidences of painstaking care, and a very real interest in teaching. The scale models of foreign scenes, the big maps, and the model buildings proved fascinating to the visitors, as did the variety and ingenuity of various scrap books, kept by the students. Among the scrap books, these containing demonstrations of how to make those folded paper objects beloved of small children were particularly interesting. A fine proof of the student teachers ingenuity was a table of small books designed to teach children to count.

"Salt and Flour Maps," posters, and clever calendars were everywhere, and all were neat, skilful and attractive. There was a fine display of plasticine modelling and some beautiful examples of soap-carving. There was also some weaving set up on handlooms, and some examples of wood-work done in manual training classes. In the Art Room there was a really fine display of the work of the students in the kind of art they would teach their young pupils. An interesting display masks, such as children might make for themselves, opens up a whole new realm of interesting possibilities to the mind. A simple but effective method of painting, in which the paint is smoothed thickly all over with a brush, and the picture made by wiping it off with the fingers, showed some attractive results, and should prove attractively messy to young children.

In the Home Economics Room the work of the girls in their sewing classes was displayed, as well as their scrap-books. The keynote of their worked seemed to be an attractive simplicity and a use of the materials that are to hand. There were dainty collar and cuff sets made from two hankies; guest towels and table cloths from flour sacks, and a doll's cradle made from a six-quart basket and the skirt of an old dress. All of this work was neat and artistic, and most attractively displayed.

The "Cavalcade of Canada" was marked by careful and conscientious learning of lines a clear, unconfused delivery. The musical numbers were outstanding, for their purity of tone and the obvious enthusiasm and enjoyment with which they were performed. Miss Helen Williams, A.T.C.M., deserves especial congratulations, not only for her accompaniment of the singing, but for her execution of her own piano solo. A rare and pleasing clarity of enunciation marked both speaking and singing. The entire cast showed such general excellence in these respects that it would be almost impossible to choose any single individual as outstanding, but Miss Marion Fraleigh, mistress of ceremonies deserved special mention. Miss Fraleigh was constantly on the stage and had a great deal to say and she carried off her part with grace and ability.

The cavalcade was designed to show the cultural contributions that have been brought to Canada from Europe and made by the early settlers. The cavalcade was presented to the May Queen by the mistress of ceremonies and the countries came forward one at a time and spoke of their contribution, after which some example of that contribution was given. Where the contribution was music or folk-songs, these were sung by the students of the Normal School. Charming folk dances were performed by picked groups. The entire performance showed a neatness of execution and moved quickly, with none of those dragging gaps when nothing happens that are so common in this kind of thing. It was very well-directed.

Those taking part in the pageant were as follows: May Queen, Helen Foster; Valedictorian, Elwood Moore, Leader, Greta Huffman; Mistress of Ceremonies, Marion Fraleigh; page, Ida Fitzpatrick; France, Norma Sine; England, June Walker; Scotland, Frances MacMillan; Wales, Helen Worseley; Ireland, Helen Evans; Holland, Margaret Russell; Belgium, Isabel Rutherford; Scandinavia, Fay Fleming; Poland, Eleanor Jarvis; Russia, Barbara Argue; Columbia, Verna Benns; pianist, Helen Williams; train-bearers, Monica Cannon and Helen Glover; flower girls, Eleanor Bigelow and Gwen Varcoe.

The valedictory address, in which the outstanding boy student paid tribute to the school and its teachers, and to all who had helped them during the year, was delivered by Ellwood Moore of Castleton, and Miss Helen Foster, May Queen and outstanding girl, comes from Campbellcroft.

George Street W.A.

The ladies of the George Street W.A. were welcomed to the May meeting by Mrs. A. McHoull and Mrs. E. L. Sackville. The president, Mrs. W. G. Harris, opened the gathering with the reading of a poem, "Mothers."

Mrs. C. H. Fulford had charge of the devotional period and was assisted by Miss L. Allen who read the scripture and Mrs. M. Morrow, who gave the prayer.

The guest speaker was Mrs. D. B. Avison, who gave an inspiring "Mother's Day" message. Mrs. C. Renaud was accompanist for a duet by Mrs. A. R. Bennett and Mrs. F. Board. A vote of thanks was given the guest by Mrs. W. G. McLaren and Mrs. C. S. Staples. Mrs. J. M. Fanning reported 23 calls for the visiting committee and Mrs. W. H. Girven 32 for the membership. Letters of thanks were read by Mrs. C. W. McGee.

The president announced the recital to be given on Friday evening, May 8, in the church by Mr. C. Renaud's pupils and the Lakefield Glee Club.

Edith A. Wills Is Bride Of John B. Gray

The marriage took place in St. Luke's Anglican Church on Tuesday of Edith Agnes, daughter of the late Mr. and Mrs. B. M. Wills, to John Bauder Gray, son of Mr. S. A. Gray and the late Mrs. Gray of Owen Sound. Rev. George J. Bousfield officiated at the meremony, for which the church was decorated with pink snapdragons, ferns and apple-blossoms, and Miss Margaret Flowers played the wedding music.

Given in marriage by her brother, Mr. Keith Wills, the bride was charming in a white mouseline de sole gown with a sweetheart neckline, three quarter sleeves, and a full skirt with a short train. She wore a halo-shaped finger-tip veil of embroidered silk net caught with seed pearls, and carried a bouquet of American beauty roses and white sweet-peas. She was attended by Mrs. Max Curtis of Toronto, Miss Ruth Prattey of Toronto and Miss Helen Steer. They were gowned in mouseline de soie dresses, one pink and two turquoise, on lines similar to the bride's, with hats of gardenias and ribbon, and they carried bouquets of purple iris and sweetheart roses. Mr. Gordon Gray attended the groom and the users were Mr. Evan Fraser and Mr. Walker Jones.

After the ceremony a reception was held at the Kawartha Club, where Miss Allie Curtis, aunt of the bride, received, wearing a gown of turquoise blue crepe with a matching hat and corsage of yellow roses and violets. The groom's sister Mrs. W. J. Bryson of Toronto, also received wearing a gown of beige crepe with a hat of turf-tan felt and a corsage of pink roses.

Later the bride and groom left on a motor trip to points north. For travelling the bride wore a two-piece crepe ensemble of blue and white polka dot, with turban to match and navy accessories. They will live in Paris, Ontario.

With Girl Guides

The Girl Guide local association held its bi-monthly meeting on Tuesday last at the home of Miss Stephenson, 756 George street.

Mrs. Dunkerley reported on the progress of the two Guide companies and the Rangers.

It was suggested that a field day for all Guides, should be held sometime in the near future, possibly at Nicholls Oval.

Mrs. Dunkerley suggested that all who could, should go to the commissioners meeting at Toronto on May 14 and 15, where Guide problems and war work for Rangers will be discussed.

An extraordinary meeting with regard to the field day was suggested at a time nearer the proposed date—and so the meeting was adjourned.

FASHIONS

GAY PLAYTIME DIRNDL

For interludes from war-work, make up this long-waisted dirndl in gay cotton. It's easy-to-make Pattern 9996, by Marian Martin. Accent the skirt and neck bands with bias fabric and ric-race or use contrast.

Pattern 9996 may be ordered only in misses' sizes 12, 14, 16, 18 and 20. Size 16 requires 3¾ yards 35-inch fabric.

Pattern number ....

Size ....

My Name ....

....

Address ....

I enclosed 20c for postage

St. Andrew's Y.P.U.

The St. Andrew's young people spent a pleasant informal evening Tuesday, at Anson House. After singing some favorite hymns, Walter Morrow played "Valse" by Chopin, then a short worship service was held. Ailwen Jones read the first twelve verses of the 139th Psalm, followed by a story, "The Two Searchers," telling of Peter's search for a worthwhile task and Jesus' search for trustworthy followers. Margaret Emmerson led the meeting in prayer. Then Dr. Young gave a brief introduction of the members present, and this was followed by a few games and community singing.

Mission Circle Hears Reports, Elects Officers

Annual reports of the Women's Mission Circle of Murray Street Baptist Church showed a year of splendid accomplishment.

The president, Mrs. W. H. Kidd, presided at the meeting which was held in the church parlor on Tuesday afternoon. Miss E. Smith led the devotional exercises and Miss M. Matthews and Mrs. G. R. Scott led in prayer.

The treasurer's report showed contributions of $677.55 to home and foreign missions and total receipts of $740.70 for all purposes.

Reports of committee conveners and group officers showed that every department of the work had been well supported. Also reports were received from the Mary Nicholls Mission Circle and the Mission Band. It was announced that C.G.I.T. work was to be reorganized under the leadership of Mrs. M. Pringle.

Rev. J. H. Sutcliffe presided for the election of officers and congratulated the president and the Circle as a whole on the excellent work that had been done.

The report of the nominating committee was presented by Mrs. B. Jackson and the following officers were elected for the coming year:

Honorary president, Miss M. A. Nicholls; honorary vice-president, Miss J. Jackson; president, Mrs. W. H. Kidd; first vice-president, Mrs. G. R. Scott; second vice, Mrs. D. A. Loomis; secretary, Mrs. H. H. Graham; treasurer, Mrs. W. R. Breyfogle; financial secretary, Mrs. G. E. Johnson.

Conveners of committees: Program, Mrs. G. R. Scott; practical work, Mrs. W. G. Shiner; membership and visiting, Mrs. N. Barrie; reading course, Mrs. J. H. Sutcliffe; link and visitor Mrs. A. H. Campbell; telephone, Mrs. A. S. Zavitz; social, Mrs. M. Storey; pianist, Mrs. L. H. Gould.

SUN'S HYDROGEN

The sun sweeps up 110,000,000 tons of hydrogen from space each second and uses it as fuel, according to a new theory.

Dyer-Sanderson Party

The bridal party of Mr. and Mrs. Frank Dyer, whose marriage was solemnized on Friday in St. Paul's manse by Rev. Dr. J. D. Smart. Reading from LEFT to RIGHT: Best man, Mr. William Dyer; bridesmaid, Miss Mary Walker; the bride, formerly Miss Olga Sanderson; the groom.
(The Roy Studio Photo.)

LOTS FEWER STOCKING RUNS!

Join the LUX DAILY DIPPERS

Every gal who's trying to save a bit for Victory knows how important it is to make stockings *last*.

A stocking run today is a tragedy. But here's a way to avoid runs—join the Lux Daily Dippers!

Dip stockings in Lux the minute you take them off. Lux keeps stocking threads e-l-a-s-t-i-c so they *stretch* under strain instead of popping into runs.

And it removes perspiration acids which cause holes in stocking feet. So join the Lux Daily Dippers now!

TONIGHT—dip your stockings in—LUX

A LEVER PRODUCT

Child's Breath May Warn Of Something Wrong

Few things tell Mother so clearly that her child is "out of order" as bad breath. Don't wait until your child comes down sick before doing something. Get a package of Children's Own Tablets today from your druggist. These are the little, easy to take, tablets more and more mothers are turning to for the needs of youngsters from runabout age to 15 years. They give such quick help — yet are mild, gentle and do not upset a child's system as do many of the old-fashioned laxatives. Made by the makers of Baby's Own Tablets—your guarantee of a reliable product. Only 25¢ at your druggist. Liberal trial sample FREE to Mothers. Address Dr. Williams Medicine Co., Brockville, Ontario.

Prepare your hair for that Spring Permanent with a series of special treatments for dry, brittle, lifeless hair. For an oily scalp, falling or fading hair; even one or two of these treatments will give you a better wave.

JEAN JONES
"YOUR HAIRDRESSER"
232 Charlotte Dial 8543

TRY THIS IF YOU'RE NERVOUS on "certain days" of month

If functional monthly disturbances make you nervous, restless, high-strung, cranky, blue—try Lydia E. Pinkham's Vegetable Compound at once to help relieve pain and nervous feelings of women's "difficult days." Very effective. Made in Canada. *Well worth trying!*

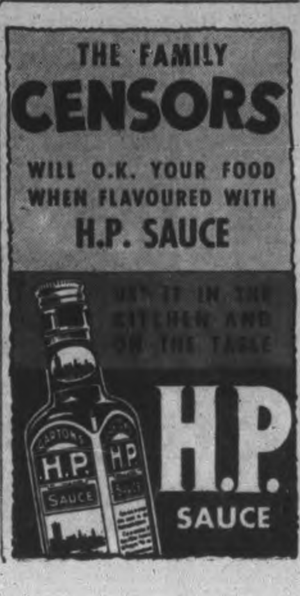

Herman's SPRING SALE

In order to clear all items, we have still further reduced our prices over the drastic cut of last week. Please come early if you wish to get your pick of things.

2 ARTICLES FOR THE PRICE OF 1

ALL SALES FINAL—NO REFUNDS—NO EXCHANGES

Buy Now! Save Now!

COME EARLY FOR THESE **Spring Coats** SIZES 16, 18, 20 ONLY

100% Pure Wool Polo Coats, satin lined, colors of beige, sand and powder blue. Reg. value to 19.95. To clear 7.98

2 FOR PRICE OF 1 **PURSES** Reg. to 1.49 2 for 98c

2 FOR PRICE OF 1 **JERKINS** Side zipper fasteners or button front. Reg. value to 2.95 2 for 1.49

2 FOR PRICE OF 1 **GLOVES** In silks, chamois, leather backs. Reg. values 1.00 and 1.49 2 for 1.28

2 FOR PRICE OF 1 **Long Sleeve Stripe Blouses** In wash silks. Reg. value to 2.49 2 for 2.48 OTHERS 2 FOR 98c

2 FOR PRICE OF 1 **SPORT JACKETS** Ideal for outdoor wear. Wool plaid jackets, wool stripe jackets. Reg. value to 6.95. 2 for 6.98 OTHERS 2 for 4.98

2 FOR PRICE OF 1 **Rayon Panties and Bloomers** Runproof. All sizes. White and Tearose 2 for 98c BRASSIERES, 2 for 29c

Spring and Summer Coats This is a real special Reg. Value to 10.00 Clearance Price At 2.98

2 FOR PRICE OF 1 **HATS** All must go. Straws, Felts. All colors. 2 for 39c 2 for 98c 2 for 1.98

2 FOR PRICE OF 1 **SKIRTS** Reg. Values to 3.95 In alpaca, alpine, wool, etc. This is a real buy. 2 for 1.98 2 for 2.98 2 for 3.98

2 FOR PRICE OF 1 **SWEATERS** 100% PURE WOOLS Long sleeves, short sleeves. Every color desirable. All sizes, Reg. to 4.95 2 for 1.98 2 for 2.98 2 for 3.98

2 FOR PRICE OF 1 **Smart Dresses** All must go. Final clearance. Reg. values to 2.95 each 2 for 1.98 2 for 2.98

2 FOR PRICE OF 1 **Every Dress In Stock** No reserve. Not all sizes. Reg. value to 7.95 2 for 4.98 2 for 5.98

2 FOR PRICE OF 1 **Smart Dresses** In season's newest styles and colors. Reg. to 3.95. 2 for 3.98 2 for 4.98

SLEEVELESS JERSEYS Ideal for slacks and shorts. Reg. value 79c and 1.00 2 for 79c

2 FOR PRICE OF 1 **Washable and Ironable Slips** All sizes. 2 for 1.59 2 for 1.98

SPRING COATS The best values in town. Tweeds, Kashe's, worsteds, polos, etc. Not all sizes. Reg. values to 29.95. Priced at 7.98 - 9.98 12.98-15.98

HERMAN'S
380A GEORGE STREET PETERBOROUGH

Present Post-War Aims To Ottawa

On their way to present to the government their recent declaration of policy, which stated in part, "Our salvation will lie in offensive action inspired by the passionate conviction that we United Nations have the keys to the future, and that our victory will mean a reconstruction of the community of men in which all will have a life worth living, and all will join to guarantee it," the national executive committee of the League of Nations Society in Canada were photographed at the main entrance of the Parliament Buildings, Centre Block, Ottawa. LEFT to RIGHT in the Front Row: Hon. L. M. Gouin, Montreal; Warwick Chipman, K.C., Montreal, chairman; Hon. Cairine R. Wilson, Ottawa, president; Hon. J. D. Hyndman, Ottawa, treasurer; Hon. W. A. Buchanan, Lethbridge. Second Row: Mrs. J. A. MacCabe, Ottawa (president Catholic Women's League); Dr. W. W. Judd, Toronto (council secretary, council for special service, Church of England in Canada); Mrs. Edgar Hardy, Ottawa (president National Council of Women); Alfred Charpentier, Montreal (president Confederation of Catholic Workers of Canada); Mrs. H. C. Cooke, Ottawa; Grant Dexter, Ottawa; Norman Dowd, Ottawa (executive secretary Canadian Congress of Labor); Dr. H. J. Keith, Ottawa. Third Row: Dr. P. A. Child, Hamilton; R. B. Inch, Ottawa, national secretary of the society; Tom Moore, Ottawa, vice-president (president Trades and Labor Congress of Canada); Walter Haskins, Ottawa (secretary-treasurer Canadian Federation of Agriculture); Clifford Sifton, Toronto, vice-president and vice-chirman of the national executive committee; Dr. J. R. Mutchmor, Toronto (secretary board of evangelism and social service, United Church of Canada); A. A. Crawley, Ottawa; J. A. MacIsaac, Ottawa; M. J. Coldwell, M.P., a member of the committee, missed the picture but joined in the delegation.

DOROTHY DIX

WORKING GIRLS BEWARE OF PARASITIC HUSBANDS

Piker Fortune Hunters Prey on Girls With Good Jobs

Not long ago I asked a young woman why she had divorced her husband, to which she replied: "I did it because I was determined not to be one of the fool women who spend their lives slaving to support an able-bodied man. When I married John, he had a good job and so did I, and we had wonderful plans for a marriage that would be a real partnership, with both of us working and saving until we got on Easy Street and could buy the vine-wreathed cottage in the suburbs that every woman's soul yearns after.

"We got off to a grand start, for I was still living in the pertty apartment that Mother and I had, with all the good furiture that she left me when she died, and all John had to do was just to come in and hang up his hat and be as cozy as you please, with none of the fear of the installment collector that haunts most newlyweds' dreams.

John Gives Up Job

"Well, everything went fine for a few months. Then one day John came home with the news that he had given up his job. It was a sad tale of an overbearing and tyrannical boss who put indignites upon him that his proud spirit could no longer endure. He loudly proclaimed that he was a man and not a mouse and, by George, he wouldn't stand being treated like a slave, and he would go somewhere where his talents would be appreciated.

"I sympathized with him, as a bride would, and said how lucky it was that I still had my job and we could live until he found something to do that suited him. I thought that he would be up bright and early the next morning in pursuit of work, but he casually remarked that he thought he would take a few days to rest up and look over the situation before he settled down to anything permanent. He didn't want to do anything in a hurry.

Slumbers While Wife Works

"Well he didn't. At the end of six months he was still looking for work and praying God not to find it. And I was getting up in the morning and going to my job, while he slumbered and slept. Then it dawned on me that he was never going to do another lick of work as long as he had a wife to support him.

"And so I told him in no uncertain terms that I wasn't running a loafers' boarding house, and cast him out. And when he had no longer a comfortable place to stay and three square meals a day, he wasn't so choosy about a job and he went back to work. I tell you we women are responsible for a lot of the no-account men, but I am not one of the husband supporters any more."

This woman's story, with individual variations, comes to me every day of the week, for one of the problems of the modern woman is the parasitic husband who marries for a home. And his poor, tired wife, who is worn to a frazzle trying to hold hown two jobs, doesn't know whether it is her duty to cherish him in idleness, or throw him out on his neck.

Have Girl Friend On The Side

It used to be that only millionairesses were married for their money, but nowadays there is a piker variety of fortune-hunter who prey upon girls with good jobs and deliberately marry them in order to be supported. Almost before the ink on their marriage certificates is dry they quit their jobs and join the Weary Willies who spend their time loafing around pool rooms and listening to the radio and watching amateur baseball games. Generally they have a girl friend on the side on whom they spend the money their wives have earned. For, of course, after having pounded a typewriter all day or stood behind a counter and then come home and gotten dinner and cleaned the house, Mary is too tired to want to step out of an evening.

Of course, the parasitic husband may say in his own defence that turn about is fair play, and that what is sauce for the gander is also sauce for the goose, and that inasmuch as a lot of men supporting trifling wives who lay down on their part in the domestic partnership, why shouldn't a woman support a lazy husband without feeling herself ill-used?

But the situation doesn't always work out the same way, for custom and convention have made the husband the prop of the family and the wife the leaner, and when you reverse the order the whole edifice of marriage tumbles down. A woman can be a poor housekeeper and a poisonous cook and still be pleasant to get along with and still love her husband, but a man whom a woman supports is always a surly dog that bites the hand that feeds it. The man whom his wife supports invariably comes to hate her because she has the strength he lacks, because she has the grit and determination he has not, because she is a success and he is a failure, because she gives and he takes, because she is a better man than he is, and he knows it, and the world knows it.

And that no man forgives his wife.

Boys of 18 Not Ready For Marriage

Dear Miss Dix.—In these times when men are growing more scarce each day, what do you think of girls 20 and 21 years of age going out with boys 17 and 18 years old? In my opinion future wives will be several years older than their husbands, and I am wondering what chance of happiness there will be for couples in this class? Please give your opinion.—Wondering.

Answer.—Well, of course, in a practically Adamless Eden girls can't look a gift date in the mouth and be choosy about it. They have to take what they can get. As long as girls of 20 and 21 just step out with boys of 17 and 18 to the movies or go dancing, the age question doesn't matter, but it matters a lot when it comes to marriage. For girls of 20 and 21 are ready for marriage and boys of 17 and 18 are not.

A girl of 20 or 21 is mature. She is a grown woman. She knows what she wants in a husband. She is ready to settle down. But a boy of 17 or 18 isn't ready to marry. He is still a child, for boys do not develop as fast as girls do. He has no idea what kind of a wife he will want when he is a man and, as a rule, has has no money with which to support a family, nor any trade or profession by which he can even earn a living for himself. So it is a tragedy for him to marry.

After a man is 30 years old it does not make any different whether his wife is younger or older than he is, provided the difference is not very great, because by that time he has come to himself. But while he is in his teens or his early twenties it is a mistake for him to marry a woman older than himself because her attitude toward him is always more material than wifely.

Should Forget Man Who Jilted Her

Dear Miss Dix.—The boy I was in love with has married another girl and life is miserable for me. I am a business girl, but I hate my work and want to marry. I have a chance to marry, but I don't love the man. Should I marry him, or wait on the chance that the boy friend I still love will leave his wife and come back to me? I'd be willing to wait a year for him if that is what you suggest—Miserable.

Answer.—Well, it isn't at all what I suggest. My suggestion is that you forget both the man who jilted you and the one you don't love and centre your interest on your work until some man comes by who loves you and whom you love. Keep yourself free for Mr. Right.

(Released by The Bell Syndicate,
(Released by The Bell Syndicate,
—DOROTHY DIX.

Worked In This City

This smiling soldier is Pte. Clifford Trollope, R.C.O.C Ottawa. He is the son of Mrs. Frances Trollope and the late Henry Trollope, formerly of Peterborough. His mother now lives at Birdsalls. At the time of enlisting, he was working in the George Street plant of the Johnson Motors.

A. Morris Heads Ex-Service Men

PORT HOPE, May 6—(ENS).—A meeting of the Ex-Service Men's Club of Port Hope was held on Monday night in the Town Hall with an attendance of over forty. The election of officers took place and resulted as follows: President, A. C. Morris; 1st vice-president, H. W. Reeves; 2nd vice-president, J. L. Sheehan; secretary, J. Russell; treasurer W. Austin; executive committee—W. A. Anderson, A. V. Brown, Sam Wilson, Harry Ballard; auditors—T. McLelland, W. R. McTaggart.

The sum of $50.00 was voted to be given to the local branch of the Red Cross Society to start off their coming campaign which opens May 11th to May 25th.

Torpedo Boat Raid

BERLIN (From German Broadcast) May 6 — (AP). — The German high command yesterday reported an attack by British motor torpedo boats on a German convoy at the entrance to the English Channel, claiming it was beaten off.

BEHIND THE GUN!

GIRL behind the man behind the gun is Gwen Bechard, who works long hours forging munitions—helping to win victory. A salesgirl before the war, she is now a top-ranking welder. Workday often starts at 7:30—no wonder Gwen votes for time-saving 30-second breakfast, no pans to wash afterwards. Thousands of Canadians agree . . . vote Kellogg's Corn Flakes first. Order several packages today!

FRANTIC WEEK-END

By EDMUND FANCOTT

TALENT SCOUT

CHAPTER XVIII

Ferdy, Peggy was pleased to note, had decided to join Fay in co-operating with whatever devious plans the younger girl had in mind. He filled Baldy's glass again while Peggy carried on the Baldy eulogy, embellishing his confidences of the afternoon.

She described how Baldy had "wowed 'em" in the days before burlesque had come to stay with his act that shared billing with a lady of unquestionable charm—one Blossom. "Wowed 'em," that is, until he made the mistake of marrying her. Her words tumbled out with feigned admiration and enthusiasm that mellowed Baldy until he beamed and struck the rest of the company, and especially Nigel, as high comedy. She had no regard for sequence, but her praise of Baldy, her mock saga of his sometimes savory but never colorless career, fell on receptive ears. Even Myra forgot her misgivings in admiration for this glib and entertaining youngster.

"We could learn so much from Baldy," Peggy rattled on.

The rest, tumbling to the spirit of the thing, joined in, and soon Baldy basked in the position that flattered him most. As the centre of the company he had been frozen out of a few minutes before—and centre of it thanks to Peggy—he was soon talking over the account of his personal history and adding glorious, of alcoholic embellishments even Peggy hadn't dreamed of.

The upshot of it all was that after dinner he was mellowed and anxious to demonstrate just where his own particular talents could lead them.

Peggy egged him on and was promoted to the role of the lady Blossom for purposes of demonstration. Fay played the piano.

"Say," said Baldy to Peggy after the first few tryouts. "You can dance! Now try this one."

He began to tap and Peggy followed him with a natural knack for picking up steps. Then he demonstrated how Blossom would make a mistake and how he would and how they'd quarrel and how she'd pull his hair and it came off . . . .

"Now for this concert party you want . . . ."

Then he went on, improvising a program as he went, playing half a dozen parts himself and working in Peggy and Fay. He proved himself a comedian with a natural flair for improvisation, and he kept his small audience in a state of laughter and anticipation until he caught a glimpse of himself dishevel and dripping with perspiration.

"Well, folks," he announced. "That's all. Next show at twelve midnight."

Then he retired to change into another new outfit—salmon pink slacks and sports shirt.

◇ ◇ ◇

"I still prefer to hear you sing Grieg," said Nigel to Fay.

"What about me?" said Peggy.

Myra interrupted. "You ought to be spanked and put to bed. But still you were'nt so bad, even though I am your most dubious critic."

Ferdy grinned. "You were wonderful, Peggy—quite professional. That is what you want to hear, isn't it?"

Peggy grinned back at him and nodded.

When Baldy returned to the company it had split up to do various things. Fay and Michael and Nigel were out somewhere in the moonlight.

Peggy met Baldy with a long cool drink ready to set at his elbow.

"Say, you read my thoughts," said Baldy who felt at last he was really being appreciated.

Peggy looked at him and shook her head. "You know, Baldy, you are all wrong."

"What do you mean?"

"You need a manager. You shouldn't be managing other people. You need one yourself."

Baldy shook his head. "Don't wish that on me. I've been married and I know what it's like."

"I don't mean that, Baldy. A man with a talent like yours shouldn't be looking after other people's talent. With the right management you'd be way up at the top with Hollywood running after you."

Baldy shook his head. "So I would, honey, so I would, but between you and me, it's jealousy, professional jealousy that kept me down. Couldn't fight it. The bigger and better you are the harder they gun for you. Jealousy, that's what it was. Jealousy, the curse of the profession, though I'm too big for that kind of thing myself. Bigheart, that's what my friends used to call me. Baldy Bigheart, the guy that never refused a touch, and did they touch me! You can't be soft-hearted in show business. Look at me now, wasting my talents, all because I got a soft heart for Fay; look at me, I stand to lose a hundred and fifty a week on my cut if she quits. Am I squealing? No, I'm helping her put on a show so's she can quit."

Peggy went to fill his glass. She returned ready for the full impact on her act. She sighed, green eyes gazing, full of admiration, into his.

◇ ◇ ◇

"I'll bet you could make something of anyone."

Baldy purred. "That's me, honey. Let 'em keep their jealousy. Let 'em try to keep me out and I'll break in anyway. I'm creative, that's what I am. Do I care what I do? Do I want to put on an act, night after night, in a show that's going to run, with me in it, for three years? No, I say. I'm an artist. I create talent. Give me a half baked clam that's got rhythm and in six months I'll show you some real class."

I'll bet you could," said Peggy. "I'll bet you could have made something out of me even if I hadn't been going with Fay."

Baldy leaned forward. "Say honey. You can dance, you can sing—good! If I took you up, gave you a line of your own, I'd get you in small time in a week, in big time in a year."

"I'll bet you could," murmured Peggy. "Too bad!"

"It really is too bad," mourned Baldy. 'If it wasn't for me having my hands full with Fay, and hangin' onto my own gravy train, I could haev you warblin' in the best clubs in ten months." He took another deep gulp of his drink.

"That's not what I mean," prodded Peggy sweetly.

Baldy was suspicious. "What's up?"

"I was thinking it's too bad about Fay."

might be, but it was felt in the

(To Be Continued)

'Fly Cop' Gets Three

London, May 6 (CP).

THE R.A.F. bagged four German planes during the night and a "fly cop" Czech flight lieutenant got three of them. Flying over three German airfields in the R.A.F. tactic of waylaying German raiders as they return to home base, this pilot was credited with shooting down three of six Heinkels he encountered over one airdrome in northern France. He used a four-cannon Hurricane plane.

The fourth plane was shot down off the south coast, which the Germans raided.

The air ministry communique told of other attacks.

MANDER'S NEW JOB

LONDON—(CP).—Geoffrey Mander, Liberal M.P., for Wolverhampton, has been appointed Parliamentary Private Secretary to Sir Archibald Sinclair, Secretary of State for Air.

Anti-Axis Candidate

Alfonso Lopez, former president of Colombia, who defeated Dr. Carlos Arango Velez by the widest margin in the history of Colombian elections. Senor Lopez promised full support of the democracies in the presidential race to succeed President Eduardo Santos as Colombia's 68th chief executive.

Had Another Bad Night? Couldn't You Get Any Rest?

To those who toss, night after night, on sleepless beds. To those who sleep in a kind of a way, but whose rest is broken by bad dreams and nightmare. To those who wake up in the morning as tired as when they went to bed, we offer in Milburn's Health and Nerve Pills a tonic remedy to help soothe and strengthen the nerves.

When this is done there should be no more restless nights due to bad dreams and nightmares.

Price 50c a box, 65 pills, at all drug counters.

Look for our registered trade mark a "Red Heart" on the package.

The T. Milburn Co., Limited, Toronto, Ont.

Identical Usack Twins Prove

PEPSODENT POWDER

makes teeth

32% BRIGHTER

than the next leading brand!

USACK TWIN TEST AGAIN CONFIRMS THIS FACT:

INDEPENDENT LABORATORY TESTS FOUND NO OTHER DENTIFRICE THAT COULD MATCH THE HIGH LUSTRE PRODUCED BY PEPSODENT. BY ACTUAL TEST... PEPSODENT PRODUCES A LUSTRE 32% BRIGHTER THAN THE NEXT LEADING BRAND!

For the safety of your smile . . . use Pepsodent twice a day . . . see your dentist twice a year

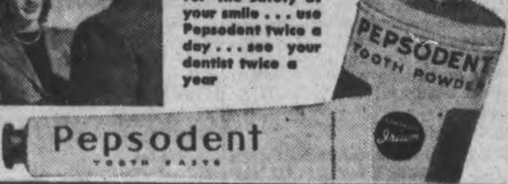

OF ALL TOOTH PASTES AND TOOTH POWDERS

ONLY PEPSODENT HAS IRIUM

ORDER Your Coal NOW!

Four Ways You Can Co-operate With Your Coal Dealer

1. Plan your fuel orders well in advance of your needs. Start taking delivery of your next season's supply as soon as possible.
2. Buy in large quantities—never less than a ton.
3. Arrange for someone to receive delivery at the time your dealer may suggest.
4. Be patient, your coal dealer is very busy and will serve you as quickly as possible.

This will help to save tires, gasoline, oil and mechanical equipment. It will also assure you of your coal supply.

It Is Not Hoarding To Buy Your Coal Early

Coal Administrator

J. E. A. Fitzgerald
253 Hunter St. W. Phone 3531

W. J. Nelson
71 Ware St. Phone 7243

McCarthy & Johnston
111 Hunter St. E. Phone 6524

Rehill Fuel & Builders Supply
210 Wolfe St. Phone 5401

Peterborough Fuel & Transfer Co. Ltd.
134 Aylmer Phone 4629

H. B. Taylor & Son
160 Aylmer Phone 4165

USE THE EXAMINER CLASSIFIED COLUMNS FOR QUICK RESULTS

Bring or Phone your Ad - Dial 4641 - to the Ad Taker Before 1 o'Clock Daily and on Saturday, 10 o'Clock. Rates Low as 1½c per word

Births Marriages Deaths

In Memoriam Card of Thanks

BORN

MARK.—At Nicholls Hospital to Mr. and Mrs. J. S. Mark, May 5, a son.

SEARLES.—To Mr. and Mrs. R. C. Searles, on Tuesday, May 5, 1942, at Nicholls Hospital, a son, Robert Arnold.

GOOLEY.—To Mr. and Mrs. Leo Gooley (nee Philomene Garvey), on Monday, May 5, 1942, at St. Joseph's Hospital, a son.

KEOGAN.—At St. Joseph's Hospital, on Tuesday, May 5, 1942, to Mr. and Mrs. Leo Keogan, Hastings (nee Elizabeth Heffernan), a daughter.

ENGAGEMENTS

Mr. and Mrs. Frederick Syvertsen of Peterborough, Ont., announce the engagement of their daughter, Marguerite Hilda, to Jack Edward Wainwright, only son of the late Mr. and Mrs. C. M. Bennett of Peterborough. Ont. The wedding to take place the end of May.

DIED

HEFFERNAN, William Joseph. — At his late residence, Lot 2, Concession 5, Douro, on Wednesday morning, May 6, 1942, William Joseph Heffernan, age 42 years. The funeral will leave the residence on Friday morning, May 8, and proceed to St. Joseph's Church, Douro, where High Mass of Requiem will be offered at 9 o'clock for the repose of his soul. Interment, St. Joseph's Cemetery.

DEAN, Charles Irwin.—On Tuesday, May 5, at his residence, Garden Hill, Charles Irwin Dean, beloved husband of Essie Victoria Wright. Funeral service, St. Paul's Anglican Church, Perrytown, Thursday, at 2.30.

IN MEMORIAM

McLEAN.—In loving memory of Mrs. H. McLean, who passed away seven years ago today, May 6, 1935.

God knows how much I miss her,
Never shall her memory fade,
Loving thoughts shall ever wander
To the spot where she is laid.

—Fondly remembered by her Husband and Family.

FLORISTS

TURNBULL'S FLOWER SHOP
Cut Flowers, Funeral Designs, Potted Plants Service at all hours 441 George St. 'Phone 7583—Nights 3257.

THE PETERBOROUGH FLORAL CO
Flowers Delicately Arranged For All Occasions
436 Water. Telephone 6912—Nights 6746

COMING EVENTS

First insertion, 20 words or less, minimum charge, 50c. Subsequent consecutive insertions, 40c per insertion All over 20 words, 2c per extra word per insertion.

DANCE.—Old Time Dance at the Silver Slipper, Mount Pleasant, Friday, May 8. Come and enjoy yourself. Everybody welcome.

RUMMAGE SALE. — Thursday, Friday and Saturday of this week, 178 Simcoe street west, near George; auspices of Hadassah Organization.

BINGO at Legion Hall To-night, at 8. Woolcotts, eggs and bacon, blankets, chickens, and butter. 30 games, 25 cents.

"READY MADE FAMILY," 3-Act Play, on Friday Evening, May 8, in Town Hall, Warsaw, by Young People of Warsaw. Proceeds for War Work. Admission, 25c and 15c.

PERSONALS

"SLENDOR TABLETS" — HARMLESS and effective. Two weeks' supply $1.00, at Elliott's, McDermid & Jury, and Payne's Drug Stores.

"WILDER'S STOMACH POWDER" brings quick, comforting relief from pains of indigestion, heartburn, sour stomach, dyspepsia. 50c and $1.00, at Bogue's Finn's, Lynch's, and Tamblyn's Drug Stores.

MEN, WOMEN OVER 40. FEEL OLD, worn, weak? Want normal pep, vim, vitality? Try stimulants, tonics in Ostrex Tonic Tablets. Introductory size only 35c. For sale at all good drug stores everywhere.

Piano Tuning

PIANO TUNING ARTHUR COLLISON Dial 6765

WILLIAM POTTER, PIANO TUNING (Formerly Heintzman). 220 King George. Dial 9462.

Custom Tailoring

DOES YOUR COAT OR SUIT NEED Altering? Have it done now Tony Pepe. Greene Building Dial 4295

3a Hairdressers 3a

MARY MARINO BEAUTY SALON—WE are again offering our $5.00 Oil Permanent for $3.50. We feature Personality Hair-styling. Dial 8663

SPECIALS — END PERMANENTS, $1.00 up. Oil Permanents, $2.50 up. Downer's Dial 8874.

PARIS BEAUTY SALON. — MORNING Specials: $3.00 Permanent $1.95, including Shampoo, also Hairstyle. Hair Reconditioned by Steamer Treatment, with Finger Wave, $1.25. 184 Hunter West. Telephone 5311. Opposite Bell Telephone.

PERSONALS

3a Hairdressers 3a

SPECIALS — AT ROSANNE BEAUTY Salon — Shampoo and Set, 60c; Oil Permanents $2.50 up Suite 17-18. Kresge Building Dial 8837

LEWIS' BEAUTY SHOP, DIAL 4432 — Oil Permanents, $2.00 up. Ends $1.00 up.

FOR SALE

4 Miscellaneous 4

SMALL APARTMENT SIZE PIANO. Mahogany. Cost $450.00. Sacrifice for quick Sale. Parks' Studio, 208 Charlotte Street.

PLAYER PIANO, IN GOOD CONDITION, with 40 Rolls and Bench, cheap for cash. Parks' Studio, 208 Charlotte Street.

SEED DRILL, ONE FORDSON TRACTOR, also Hay. 554 ring 24, Lakefield.

COMPLETE SET OF KITCHEN ALUMINUM Ware. 609 Young Street. Dial 7409.

CANOE. 39 EDGEWATER.

HAND JUICER, PRACTICALLY NEW, $5.00. Dial 4177.

QUILT AND HOME-MADE MATS. 227 Prince Street.

ELECTRIC MOTORS, NEW AND RE-conditioned, ¼ Horse-power and up. Belting, Pulleys, Shafting, Hangers. The Peterborough Metal Company.

PLUMBING AND HEATING SUPPLIES
Jacket Heaters, Boilers, Sinks, Basins, Toilets, Fittings, etc.
Pipes Cut and Threaded to Measure.
THE PETERBORO METAL CO.
Telephone 8301 - 256 Simcoe Street

BOY'S TWEED COAT AND CAP, PLAY Suit, 5 or 6. 464 Park.

MANURE, TOP SOIL, AND CINDERS. Dial 8544.

GAS STOVE, THREE-BURNER, FULL Enamel, good condition; also Dresser. 110 Lansdowne Street.

TWO FULL-SIZED CRIBS AND PRAM, good condition. 305 Louis.

CHOICE TOP SOIL. TELEPHONE 4276.

DE LAVAL CREAM SEPARATOR. 856 George. Telephone 5307.

HARLEY-DAVIDSON SIDECAR AND Greasegun. 476 Parnell.

PIANO, UPRIGHT NORDHEIMER, splendid condition. 275 Charlotte.

TWO-BURNER ELECTRIC PLATE. Telephone 8191.

MOFFAT 3-BURNER GAS STOVE, Outboard Motor Boat Engine and Trailer. 515 Water Street, between 7 and 8.

SMALL HOUSES FOR DOGS OR TOOL Shed, Fox Wire, Small Gates, Strap Hinges. 813 Water.

SAVE MONEY ON NEW AND USED
LUMBER
Building Materials.
THE PETERBOROUGH METAL CO.
Telephone 8301 - 256 Simcoe Street

DAHLIAS, IRISES, PERENNIALS, ETC. Surplus Planting Stock, consisting of many of the newer and better introductions. Mixed Decorative Dahlias, each 10c; Bearded Iris, up to 30 varieties, guaranteed different, each 10c; Montbretia Bulbs, each 5c; Tiger Lilies, each 10c; Orange Hemorocallis, Mauve Aquilegia, Summer Phlox, each 5c; Hollyhocks, mixed, dozen 25c; Lily of the Valley, Veronica, Golden Glow, Achillea, each 10c. Orders of 50c and over prepaid. Shipments satisfactory or money refunded. Write for prices on Evergreens for Spring planting James Seed Company, Lindsay, Ontario.

PRAM CARRIAGE, IN GOOD CONDITION. 485 McDonnel.

GENTLEMAN'S BICYCLE, GOOD CONDITION. 148 Rubidge. Telephone 9498.

BICYCLE, DAY-BED WITHOUT MATTRESS. 131 Sutherland Avenue.

GENERAL ELECTRIC RADIO, DOUBLE Bed. 275 Westcott.

NINE-PIECE QUARTER-CUT OAK DINING-Room Suite, Kitchen Range, good condition. 464 Driscoll Terrace.

THREE DRESSERS, GOOD CONDITION. Three-Quarter Mattress, New; other Articles. 7603.

BIRD'S-EYE MAPLE SIDEBOARD, with large Mirror, $35.00. Aspidistra Plants, 75c and $1.00 per Pot. 549 Harvey.

PERENNIALS — HESPERIS, PHLOX, Lily of Valley, Spider Lily, Rhudbeckia and others. Are far advanced. Dial 6921.

AIR-CONDITIONED MEDIUM SIZED Monarch Ice-Box, perfect condition; used only short time. A real buy at $40.00. Telephone 3165.

GURNEY FURNACE, 4B ST. LAWRENCE Engine, 2 Cycle, 7 H.P., Reversible Gear, 4-Cylinder Kermath, reversible gear; Victrola, Electric Grate Heater, Corner Sink, Kitchen Rim Sink. Telephone 4421.

PIANO AND DAVENPORT. 475 RUbidge.

4a Seeds and Grains 4a

CERTIFIED SEED POTATOES, IRISH Cobbler, Warba, and Chippewa. Dial 5005.

5 Dogs, Cats, Birds, Etc. 5

PURE-BRED ST. BERNARD PUP, 5 months old. Telephone 8291.

DOGS BOARDED HEDGLEY KENNELS Telephone 7038

6 Fuel 6

DRY MIXED WOOD AND MIXED Slabs and Kindling. Curtin's Woodyard Dial 8650

7 Livestock and Poultry 7

YEAR-OLD HEIFER. MANIECE AVEnue, 2nd Brick House.

SIX-YEAR-OLD HORSE, ABOUT 1,500. One Black Colt, 2 years. Both Percheron — for Sale or Exchange for Cattle. 554 ring 24, Lakefield.

BLACK MARE, WEIGHING 1,100. Telephone 37 ring 14, Keene.

PURE-BRED DUAL PURPOSE DURham Bull. Telephone 4035.

Baby Chicks

BABY CHICKS 10c. LEGHORNS, HAMPshires, and Rocks. Sexed Pullets 19c. Also Started Pullets. Brault Poultry Farm, Wolsley Street. Telephone 9659.

FOR SALE

Baby Chicks

JUNE CHICK BUYERS. WE'RE STILL filling orders placed months ago, but are catching up and will be able to satisfy later buyers if they order now. Co-operate by telling us what you'll need. Bray Hatchery (Chicks on display), 364 Water. Dial 3834.

8 Real Estate 8

FRAME HOUSE, 4 ROOMS, NORTH; electricity. Telephone 5601.

MODERN BRICK HOUSES, NORTH, South or Central. 642 George.

2-Apartment House $4,500
$1,000 Cash; $40 Monthly; Five and Four Rooms. 163 Antrim, Evenings 5 to 7:30.

HOUSE AND LOT, IN THE VILLAGE of Warsaw. Apply John Payne, Warsaw.

SIX-ROOMED SOLID BRICK HOUSE, large garden and lawn, at 151 Park North. Apply 147 Park N.

BUILDING LOTS, ANY FRONTAGE UP to 250 Feet. Near Factories, School, and Bus Line, and within City limits. Apply Hall & Hall, 116 Hunter Street.

South, 8 Rms. sewer, $250 cash....$2,200
Park, 8 Rms, sewer, furnace........$2,400
East, 10 Rms. Frame, sewer.........$3,200
Dublin, 7 Rms. oak, etc. $4,000
Stewart S., 10 Rms, oak, H.W. heat, Sunroom, a real Rooming-house ...$8,500
Buy, Rent, Sell, Exchange, through J. A. GIBBS, 141 Hunter St. 3843.

$4,200.00—Lovely South-end Modern Home, hardwood floors up and down, natural fireplace, insulated garage. Possession June 1.
$1,900.00—6 Rooms, Brickette Siding, large lot.
$4,000.00—Lovely West-end Home.
$ 500.00—Furnished Cottage, Campbelltown.
H. J. McCANNAN—JACK SINCLAIR
140 Simcoe Street. Telephone 4246

For Quick Sale — 7-Room All-Modern Brick House, nice location, West-end. Possession at once—$5,500. Half cash balance 5½%.
7-Room Frame House, light, furnace, garage, good lot, Millbrook. Bargain—$800. Vacant now.
3 Nice Rooms to Rent.
P. E. RUTHERFORD
146 Hunter Street. Dial 3602.

10 ACRES, NEAR BRIDGENORTH, ON Chemong Road, with Building 14' x 50'. 813 Water.

SEVEN-ROOMED WHITE BRICK, AT 771 Water. Immediate possession. Telephone 4747

W., 7 Rm. Brick, Oak Floors Up and down, complete plumbing, furnace, and garage, good lot $4,500
S., 7 Rm. Brick, modern, garage ..$3,000
6 Rm. Brick, central, complete plumbing, furnace, $500 down $3,000
Double House, 6 Rms, to side. Easy terms $3,250
Three 6-Rm. Cottages to Rent, Chemong. Inquire.
100 Acres, 7 Rm. Brick House, hip-roof frame barn, other Buildings. To close Estate. Offers.
Farms, Houses, Lots for Sale. Apply
O'TOOLE BROS.
Real Estate and Insurance
354 Water Street. Telephone 9447.

EIGHT-ROOMED BRICK, FURNACE, part hardwood, new roof, 3-piece bath. Apply 614 Reid Street.

Brick 8 Rooms, Modern, Double Garage, West side $4,500
Cottage, Chemong Lake, 5 Rooms, screened verandah, boat, fully Furnished, good beach $1,200
Brick 6 Rooms, 3-piece bath, furnace, hardwood floors, garage $3,000
M. STOREY
374½ George Street. Telephone 6573

9 Business Opportunities 9

FOR SALE — BARBER AND BEAUTY Shop, reasonable. Will Sell separate. Apply 320 Charlotte.

10 Used Cars 10

'32 SPECIAL DURANT SEDAN, GOOD condition, $150.00 cash. Owner on Active Service. Must Sell. 523 Romaine Street. Telephone 3824.

1940 DODGE SEDAN, HEATER. SACRIfice for quick Sale. Telephone 8586.

'31 FORD ROADSTER, GOOD CONDItion. 134 Rubidge Street.

1938 CHEVROLET SEDAN MASTER Deluxe, good tires, 3 spares. Telephone 7644.

1938 PLYMOUTH COACH, TIRES AND motor like new, $600. Write Box 54, Examiner.

'32 CHEVROLET COACH, CHEAP FOR cash. 266 Wolfe.

FORD '31 SEDAN, MOTOR GOOD, good tires and battery. Must sell. 63 Lansdowne, after 6.

TO RENT

11 Miscellaneous 11

GROUND STORAGE SPACE. TELEphone 8007.

11x Apartments To Rent 11x

LOWER DUPLEX, CENTRAL. DIAL 3468. 141 London.

FURNISHED, BRIGHT, HEATED Apartment. Telephone 7018.

THREE-ROOMED FURNISHED APARTment, frigidaire; Adults. 709 Water.

THREE-ROOMED UPSTAIRS APARTment; Christians preferred. 212 Barnardo.

TWO BRIGHT, HEATED ROOMS, KITchenette, private entrance. Write Box 43, Examiner.

11xx Houses To Rent 11xx

SMALL HOUSE, 4 MILES FROM CITY Limits; good garden. Telephone 7063.

12 Rooms 12

FURNISHED LIGHT HOUSEKEEPING Room. Dial 7518.

BEDROOM, GENTLEMAN OR TWO Friends. 45 McDonnel.

ROOMERS OR LIGHT HOUSEKEEPING (Two Rooms), opposite Outboard Marine. Telephone 5838.

FURNISHED BEDROOM, CENTRAL, Gentlemen. Telephone 3792.

FURNISHED ROOMS; MEN PREFERred. 417 Stewart.

FURNISHED BEDROOM; GENTLEMEN preferred. 218 Reid.

ROOM, BOARD, TWO GENTLEMEN. Telephone 4265.

UNFURNISHED ROOM. 267 BETHUNE Street.

ROOM, WITH BALCONY, NICELY FURnished; suitable for Two People, in private home; all conveniences Telephone 3678.

TO RENT

12 Rooms 12

TWO UNFURNISHED ROOMS. 607 Stewart.

FURNISHED FRONT DOUBLE BEDroom, near C.G.E. Telephone 9947.

TWO ROOMS, PARTLY FURNISHED, with Bathroom, gas, garage; Couple only. 666 Downie Street. Dial 3662.

LARGE, DOUBLE, FURNISHED BEDroom, suitable for Two. 573 Division Street.

FURNISHED BEDROOM. 516 AYLMER Street.

FURNISHED ROOM. 374½ GEORGE, Apartment 4.

BRIGHT ROOM, PRIVATE ENTRANCE, Gentlemen preferred. 7411.

FURNISHED ROOMS; MEN PREFERred. 417 Stewart.

13 Cottages for Rent or Sale 13

FOR SALE — SMALL TWO-ROOMED Cottage, easy to move, suitable for Summer Cottage, Double Garage, or Workshop, cheap. Write Box 62, Examiner.

FOR RENT — TWO MUSKOKA LAKE Cottages, Season or Month. Particulars, Mrs. Arthur Zavitz. Telephone 7357.

FOR SALE OR RENT, COTTAGE ON Chemong Lake. Telephone 6686 or 9864.

14 Summer Resorts 14

WONDERFUL SPECKLED TROUT Fishing — No Fooling! In "Land o' Lakes," East of Highway 41. Birch Lodge—all accommodaitons. Buckshot Lake, Plevna, Ont.

WANTED

15 Miscellaneous 15

USED VICTROLA, IN GOOD CONDItion. Write Box 52, Examiner.

WANTED, TO BUY, 14-INCH CARRIAGE Typewriter. Write Box 51, Examiner.

POWER DRIVE FOR INTERNATIONAL Cream Separator. Telephone 4041.

PASTURE FOR 20 OR 30 CATTLE. Would Rent Pasture Farm. Telephone 4041.

FARM ELECTRIC LIGHTING SYSTEM, 1,500 watts. Reply, giving make, voltage, and price, Box 56, Examiner.

WILL PAY FIVE HUNDRED CASH FOR Black Sedan. Must be choice condition. Write full particulars, Box 524, Lakefield.

FOUR OR FIVE ROOMED APARTMENT, Furnished or Unfurnished. June 1st. State rent and where situated, Box 53, Examiner.

LIVE POULTRY WANTED — MARKET Prices A. Lantin Telephone 6297

POULTRY — PAY HIGHEST PRICES. M. Gishman. Dial 8298.

STOVES, FURNITURE. ALF HUDSON. Lakefield Telephone 65

IRON, RAGS, FEATHERS, BOTTLES, Paper, Petersiel, Bethune and Hunter. Telephone 9403.

STOVES AND FURNITURE WANTED Telephone 4115. Nights 6294.

HIGHEST PRICES PAID FOR RAGS, Paper, Iron, and Metals. J. Burfield Dial 8368.

FEATHERS AND FEATHER BEDS OF all descriptions. Highest Prices Paid. Send particulars to Queen City Feather Company, 23 Baldwin Street, Toronto.

GIRL'S BICYCLE, IN GOOD CONDItion. Telephone 4938.

GIRL'S SECOND-HAND BICYCLE. Telephone 6896.

FOUR-ROOMED APARTMENT. WRITE Box 42, Examiner.

TO BUY — 5 OR 6 ROOMED HOUSE, handy to C.G.E. Write Box 44, Examiner.

TWO UNFURNISHED ROOMS FOR Two Business Girls, central. Telephone 4265

CHILD'S TRICYCLE, LARGE SIZE. Telephone 7952.

DAVENPORT OR COUCH, IN FIRST-class condition. Write Box 63, Examiner.

LIVE POULTRY — MARKET PRICE M. Katz, 6823. 560 Homewood.

TO BUY — FIVE OR SIX ROOMED Bungalow, residential section. Write, giving full particulars. Pay cash. Box 45, Examiner.

LIVE POULTRY — PAY HIGHEST Prices M Florence. Telephone 6823

17 Help Wanted Male or Female 17

STENOGRAPHERS AND TYPISTS needed badly by Government for war work. You can train at home for job as Stenographer, Typist, Office Clerk, Letter Carrier, Mail Clerk, Customs Examiner, etc. Free advice and record of appointment of our students from M.C.C. Civil Service School, Ltd., Toronto 10. The oldest in Canada. No Agents.

18 Help Wanted, Female 18

GIRL FOR LIGHT HOUSEWORK, FAMily of 3. Dial 6030.

WOMAN FOR LIGHT DUTIES. TELEphone 6824.

WOMAN OR GIRL TO HELP WITH Housework. Telephone 8445.

GIRL FOR PART TIME WORK IN Mailing Room. Apply Peterborough Examiner.

WOMAN FOR GENERAL CLEANING IN Hotel; steady employment. Post Office Box 822.

TWO WAITRESSES, EXPERIENCED preferred Apply Ritz Grill.

GIRL TO LEARN DINING-ROOM Work. Apply Empress Hotel.

SMART GIRL OR WOMAN, HOUSEwork, Plain Cooking; good wages. 332 Rubidge Street.

CLERK FOR HILL'S CHINA SHOP, EXperienced preferred. 289 George.

WOMAN TO HELP WITH LIGHT Housework, 2 or 3 hours daily. Telephone 9801.

GIRL FOR GENERAL HOUSEWORK; sleep in; $30.00 per month. Telephone 5134.

CAPABLE WOMAN FOR HOUSEWORK on Farm, electricity. Write Box 41, Examiner.

WOMAN FOR LIGHT HOUSEWORK; references Telephone 4952.

GIRL FOR AUBURN INN.

WANTED

18 Help Wanted, Female 18

ASSISTANT CASHIER AND BOOKkeeper. Permanent Position and good pay for Capable Young Lady over 18. S. S. Kresge Company Limited.

19 Help Wanted, Male 19

BLOCKMAN WANTED IMMEDIATELY to Supervise Local Dealer Organization, Kingston to Oshawa and North. Must have own car, sales and organizing ability, with Cream Separator experience preferred. Good contract, salary plus monthly commission, car allowance and all expenses. Apply, stating age, experience, present employment, and telephone number, to Box 64, Examiner.

PORTER FOR HOTEL IN CITY. ALSO Beverage Room Waiters. Post Office Box 822.

MEN FOR HIGHWAY CONSTRUCTION WORK
At Apsley. Johnson Brothers Company, Limited, Apsley, Ontario.

WANTED — KITCHEN MAN. APPLY Empress Hotel.

YOUNG MAN FOR BEVERAGE ROOM; not liable for Army Draft. Apply Windsor Hotel.

DRIVERS FOR MODEL T FORDS. Sanitary Ice Supply.

TRUCK DRIVER TO DELIVER ICE. The Allin Ice Company.

DELIVERY BOY, WITH WHEEL. APply Boyd's Grocery, 639 George Street.

BOY FOR PART TIME WORK IN Mailing Room. Apply Peterborough Examiner.

MAN TO DIG GARDEN. TELEPHONE 9911.

20 Employment Wanted 20

YOUNG SCHOOL TEACHER DESIRES Position during Summer Months. Write Box 61, Examiner.

21 Boarders Wanted 21

ROOM AND BOARD, GENTLEMEN. 287 Stewart.

BOARDERS, ALL CONVENIENCES, close to Westclox. Dial 9689.

ROOMERS OR ROOM AND BOARD; very central. Dial 8637.

BOARD AND ROOM, PRIVATE HOME. 862 Water.

TWO YOUNG GENTLEMEN TO SHARE Room and Bed. 72 Victoria Avenue.

GENTLEMEN BOARDERS. DIAL 6849.

WHO CAN DO IT

22b Painters & Decorators 22b

EFFICIENT, SMART STYLING for
HOME DECORATION
Interior and Exterior "Elastica Quality Goods"
Telephone 9922. 336 George Street
HAROLD COLEMAN

FOR FREE ESTIMATES ON INTERIOR and Exterior Decorating — Coleman Brothers, Telephone 4485, 447 George (North of Brock).

DON'T GO FARTHER—PAINTING AND Interior Decorating done reasonably. Estimates Free. Telephone 8544.

HOUSE PAINTING AND PAPERHANGing Done Telephone 4931.

PAINTING — INTERIOR AND EXterior. Telephone 8965.

22f Miscellaneous 22f

SHOW CARDS, SMALL SIGNS. D. Batterbury over Lansfield's Cleaners. Telephone 4633.

TRACTOR, CUSTOM WORK. IRVINE McIntosh. Dial 4043.

MOVING AND CARTING OF ALL Kinds. Dial 4969.

DUSTLESS FLOOR SANDING, FLOORS Laid and Refinished. Decorating. William Higgins. Dial 8887.

DUSTLESS FLOOR SANDING, CHAMberlain Weatherstripipng and Caulking. J. H. Vance, 773 Aylmer. 7835

LOCAL AND LONG DISTANCE MOVing. Dial 6031.

GARDENS TO PLOUGH, CUSTOM Tractor Ploughing and Cultivating. Telephone 4511.

TRACTOR GASOLINE 16½c
Tax Extra.
Your Oil and Grease Requirements at the Lowest Prices
REPAIRS
WASHING MACHINES, REFRIGERATORS
TIRES CARS
Save your Tires. A slight Repair may mean months of extra Service. Guaranteed Work.
DAWSON'S SERVICE STATION
Corner of REID & McDONNEL
Telephone 4754

RUGS—BEAUTIFUL NEW REVERSIBLE Rugs made from Old Carpets Comforters Re-covered. Feather Ticks made into Attractive Down-proof Comforters Telephone 7411

LAWN MOWERS SHARPENED
$1.00
Called For and Delivered Extra.
Guaranteed to Cut or Money Refunded.
CHARLTON BROS.
LAWN MOWERS SALES AND SERVICE
Wolfe and Rubidge Streets
DIAL 6884 (Day or Night)

CHIMNEYS CLEANED FURNACES Vacuumed Telephone 3962

22j Wood Cutting 22j

WOOD TO SAW. 3702.

LOANS

PERSONAL LOANS
to your personal satisfaction on automobiles — furniture — or with co-signers. Friendly, confidential service.
Campbell Finance Corporation, Ltd.
Subsidiary of Industrial Acceptance Corporation, Ltd
169 Charlotte Street
(Above A. & P. Store) Phone 3520

LOST

MAN'S BROWN LEATHER WALLET, initials "M.C.", containing Sum of Money, other Personal Papers. Reward. Please leave at Examiner.

LADY'S SARDONYX RING, SOUTH-end. Reward. Telephone 3053.

THREE CANOE PADDLES ON THE River below the Lower Locks. Finder Telephone 5118. Reward.

LADY'S LARGE SIZE GOLD WALtham Wrist Watch, Friday. 607 Chamberlain. Reward.

Home and School News Association

CENTRAL HOME AND SCHOOL

The meeting opened with the singing of "O Canada" and "There'll Always be an England," and Mrs. Parnal was welcomed by the president, Mrs. George Leeming. The annual report, prepared by the secretary, Mrs. L. Groombridge, was read and the treasurer's report was read by Mrs. Raper in the absence of Mrs. Quirt.

The following boys were presented by Mr. Dearborn with crests won in the inter-school swimming meet: Glen McIntyre, Ted Payne, Don Campbell, Bob Dormer, Reg Harte-Maxwell, Harold Sanders. The roll call was then taken and the monthly prize won by Miss Whittaker's room. The members were urged to subscribe to the Home and School Review, the Association's magazine. The program convener, Mrs. Outram, presented her report, and the president then called upon the social convener, Mrs. A. Sollitt, to present her report. Mrs. Pearse then reported that the layettes had been finished and turned over to the Red Shield for delivery to Great Britain.

Mrs. Leeming gave an excellent report which indicated her sincere interest in the work of the association, presenting many new ideas to aid in its progress. She then presented the new pledge, which was read by her and repeated by the members. The installation of officers then took place. Mrs. E. Outram read the report from the nominating committee and moved its adoption. Mrs. Parnal spoke briefly but inspiringly.

The following officers were installed for the coming year: Honorary president, Mrs. K. Wightman; president, Mrs. L. Raper; vice-presidents, Mrs. E. Outram and Mrs. R. Pearse; treasurer, Mrs. A. Sollitt; secretary, Mrs. L. Groombridge; executive, Mrs. Jones, Mrs. L. Martyn, Mrs. H. Gilders, Miss A. Donley, Miss Bennett, Mrs. J. H. Quirt, Mrs. F. Delahaye, Mrs. G. Leeming

THE STARS SAY . . . .

By GENEVIEVE KEMBLE

For Thursday, May 7

Although the astral influences for this day are expansive, warming and promising, with encouragement for important aims and objectives, yet there is sign of mental and emotional disturbances or agitations which might prove a frustrating force having a disappointing influence on best hopes and wishes. Indulgence in highly nervous and intellectual ideas or tensions as well as other extravagances or excesses may prove perilous to fortune, credit and peace of mind. Business, as well as social, domestic and friendly relations may be disturbed unless handled with good judgment, frugality, moderation, and precaution.

Those whose birthday it is may be confronted by a year of many expansive, hopeful and encouraging influences, which may be diverted to lucrative, happy and productive fulfillments if a tendency to mental and emotional stresses as well as to extravagance, indulgences and over-zealous tactics is curbed. Reasonable, temperate, friendly and considerate behavior is recommended if excellent auguries are to be permitted to operate. Be alert to fraud and entangling alliances in all contacts and there may be definite growth and profit, with much pleasure.

A child born on this day should have much efficiency, mental ability and ambition, but its over-expansive, extravagant and zealous nature may prove its undoing in both business and private life, unless given early direction in the use of its fine talents.

Sports Spice

By HUGH FULLERTON, Jr.
Associated Press Sports Writer

NEW YORK, May 6.—(AP).—Instead of the Dixie stakes down at Pimlico to-day, they ought to be calling it the 'dough handicap.' ....Whirlaway, Challendon and Mioland, the big three in the field, have won almost $1,000,000 and if Whirly wins, he'll catch up with Sun Beau, the second-highest money winner of all....Although the leading golf pros can't fill all requests to play war relief matches, their plans call for each to get in at least one match a week.... Paul Dean's comeback at Houston has been so successful that he's about to try starting a game. He reports he has no trace of the sore arm that dropped him out of the majors.

Quote, Unquote.

Schoolbow Rowe (after four days in the National League): "If the boys are putting on a show for me, they can stop. I've seen enough to believe what I used to read about them in the papers." (He saw three managers and five or six players bounced).

Squawk Section.

A Des Moines baseball fan points out that in 1910 the average admission to a major league game was 33 cents. This year, he complains, it costs more than that to get in on a pass.

Cleaning the Cuff.

When a pin boy at a San Diego, Calif., bowling emporium complained the other day that someone was breaking the rules by throwing three or four balls in one frame, the floorman investigated and discovered it was twins who bowled in order on the same alley.

PROFESSIONAL

44 Lawyers 44

P. D. SCOLLARD, Barrister. Solicitor Bank of Toronto Building. Telephone 9939.

JOHN A BRADSHAW — Barrister and Solicitor. 360 Water Telephone 6284

JOHN O. WELDON—Barrister, Solicitor. Notary. 355 George. Telephone 9230.

HON G N GORDON, K.C.
Law Office, 395-397 George Street.
Telephone 3577 Money to Loan

W. B. GORDON
Barrister, Solicitor
395 George Street.
Telephone 3577.

PECK, KERR & McELDERRY—BARristers, Solicitors. Money to Loan Offices: 415-417 Water Street Telephone 4681 E. A. Peck, K.C., F. D. Kerr, K.C., V. J. McElderry, K.C. Walter H. Howell.

JACOB LOW — Barrister, etc. Mortgage Loans. Suite 1-2, 435 George Street (over Toronto Savings and Loan Co.). Telephone 7423. Nights 6214

ELLIOTT, PHILP & CHANDLER—Barristers, etc. Money to Loan Offices. Kresge Building. Telephone 6675. A. L. Elliott, K.C., M.P.P., W. R. Philp, B.A., R. J. Chandler, B.A.

Chiropractors

M. C. GOODWIN, CHIROPRACTOR and Physiotherapist, 108 Barrie Building, 312 George. Telephone 8795 and 5865.

IMPORTANT CALLS

Police	3535
Fire Dept.	5711
Nicholls Hospital.	4691
St. Joseph's Hospital	3561
Examiner	4641

AUCTION SALES

MILES' AUCTION ROOM, 211 HUNTER Wednesday, May 6: Dining-room Suite, Vacuum Cleaner, Ice-Boxes, Dressers, Beds, Mattresses, Cupboards, Tables, Chairs, Buffet, Optician Chair, Prams, Lawn Mower, Chesterfield Suite, Roll-top Desk, Hall Rack, Awnings, Lady's New Wrist Watch.

Yesterday's Stars

By the Associated Press.

Joe DiMaggio, Yankees—Hit two home runs and triple to beat White Sox in 10-inning tussle.

Larry French, Dodgers — Held Cardinals to four hits in 11 innings and drove in two runs with pair of singles.

Ted Williams, Red Sox — Led 16-hit assault on Indians with home run, double and single.

Bucky Walters, Reds — Pitched five-hit ball against Giants and started winning rally in 10th with single.

QUICKIES

"It wuzn't 15 minutes ago that I placed an Examiner Want Ad for a horse wanted—and already I get an answer!"

DAILY CROSSWORD

ACROSS
1. Silent
6. Jangling
11. Before (naut.)
12. Join
13. Delays (law)
14. Moslem coin
15. Touchwood
16. Like
17. Coloring agent
18. Malt beverage
19. Eager
21. Natives of Armenia
26. Exist
28. Coal scuttle
29. Cry, as a calf
30. A shield
32. Vassal
33. Social group
34. Digit
35. Type measure
36. Deceiver
39. Marine mammal
40. Obese
43. To eat
46. Belonging to me
47. Southwest wind
48. Kind of material
50. Plant life of a region
51. Once more
52. Just clear of ground
53. Kind of hat
54. Dove coops

DOWN
1. City in Florida
2. In a tangle
3. Part of eye
4. Asiatic country
5. Golf implement
6. River in New York
7. Keel-billed cuckoo
8. Skin
9. Remain
10. In this place
16. Grown old
19. Biblical prophet
20. Edible viscera of of fowl
22. Powerful mammals (abbr.)
23. Winglike process
24. Part of a church
25. Branch
26. German musician
27. Like an eel
31. Breach
32. Earth
34. Shallow trough
37. Adhesive material
38. Endeavor
41. Eagle's nest
42. Snares
43. Crust of a wound
44. Impel
45. A fruit
47. Singing voice
49. Article of food
50. Decorated letter

Yesterday's Answer

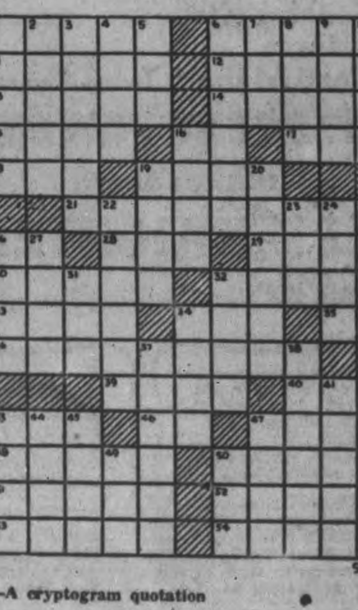

5-6

CRYPTOQUOTE—A cryptogram quotation

UXCGC AT WS JSGUVWC TS KSSL UXMU ZSV OMW JAWL WSUXAWK AW AU US OSPQRMAW SJ—TZGVT

Yesterday's Cryptoquote: ALL GREAT ALTERATIONS IN HUMAN AFFAIRS ARE PRODUCED BY COMPROMISE—SMITH

(Distributed by King Features Syndicate, Inc.

ROOM AND BOARD —By Gene Ahern

SCOTT'S SCRAP BOOK —By R. J. Scott

Home Service

New Slip Covers Brighten Living Room

Simple to Make

Winter gloom soon disappears when you brighten up your living-room with gay slip covers. It's easy to make any slip-cover and fit it the pin-on way.

The welting that trims the seams is also easy to sew on. In a color that matches a color in the fabric, it looks smart, professional!

To start the cover, remove cushions and smooth fabric over chair, starting at top-back and continuing to edge of seat. Pin down every 3 inches where seams will be and cut 1½ inches outside pins for seams.

Other sections you fit one at a time the same way—front, sides, arms and back. Where the fabric bunches at curves, take darts as in our diagram. Then pin pieces together and remove cover.

The welting is inserted from the right side and stitched in the seam. The deep gathered flounce goes on last of all.

Full details of making lovely slip covers are given in our 32-page booklet. Tells how to fit chairs, sofas and automobile seats the pin-on way. Gives directions for finishing seams, trimming; for making flounces.

For your copy of "How to Make Slip Covers" send 15 cents in coins or stamps to Examiner Home Service, Peterborough. Be sure to write plainly your name, address, and the name of booklet.

BARCLAY ON BRIDGE

WRITTEN FOR THE EXAMINER
By SHEPARD BARCLAY
"The Authority on Authorities"

POOLING INFORMATION

TO DETERMINE his plan of action, a general assembles all of the information available to him, and from it deduces other facts about the enemy which he does not directly know. Those secondary facts, which are merely inferred, may be the most vital of all It is the same with a declarer at bridge who must pool his knowledge from various developments before he can build a winning plan.

North: ♠ A 6 5 ♥ A J 2 ♦ K 10 8 2 ♣ A 8 7
West: ♠ Q 9 4 ♥ Q 6 5 ♦ A Q J 7 ♣ Q 10 4
East: ♠ J 10 ♥ K 8 7 4 3 ♦ 9 6 3 ♣ 5 3 2
South: ♠ K 8 7 3 2 ♥ 10 9 ♦ 5 4 ♣ K J 9 6

(Dealer: East. North-South vulnerable.)

East	South	West	North
Pass	Pass	1 ♦	Dbl
1 ♥	1 ♠	Pass	1 NT
Pass	2 ♠	Pass	3 ♠
Pass	4 ♠		

At two duplicate tables, West made that same third hand opening bid of 1-Diamond, and South wound up at 4-Spades. Only one of the two declarers, however, made his contract, although in each case West led the heart Q to the A and two spade tops followed.

Both declarers lost one trick each in spades, hearts and diamonds. The unsuccessful one also lost a trick in clubs when the finesse of the J failed.

The winning declarer, realizing that the lead of the heart Q by West showed that East held the K, reckoned that this gave West a pretty weak hand for an opening bid, and that, therefore, West very likely held the club Q, which would win a finesse. He therefore eschewed the finesse, and built a squeeze. To the fourth trick, he led a small spade, letting the Q win and the heart 6 went to East's K. When the club 5 was returned, he took it with the K, so as to leave the A as an entry into dummy for a squeeze. Next he led the diamond 5 and, as he hoped, West came in with the A and returned the Q to the K. The heart J furnished a club discard, the diamond 8 was ruffed and the last spade laid down. South also held then the club J-9, with the A-8 and the diamond 10 in dummy. West could not discard the diamond J without making the 10 good, so he tossed the club 10. Thereupon the diamond 10 was discarded from dummy and the final two tricks were made by clubs.

* * *

Tomorrow's Problem

North: ♠ 2 ♥ 10 8 3 ♦ Q 10 8 4 2 ♣ K J 6 2
West: ♠ K J 9 8 3 ♥ 7 6 4 2 ♦ 7 3 ♣ 9 3
East: ♠ Q 10 7 6 4 ♥ A K Q J 9 ♦ None ♣ Q 10 4
South: ♠ A 5 ♥ 5 ♦ A K J 9 6 5 ♣ A 8 7 5

(Dealer East Both sides vulnerable.)

With perfect bidding by both sides, who should be the declarer on this deal, and at what contract?

Distributed by King Features Syndicate, Inc.

GOD AND THE NAZIS

LONDON—(CP)—A German soldier's manual entitled "God and the People," terms Christianity "the religion of the lowly, the weak and the cowardly," according to the Stockholm newspaper, Dagens Nyheter.

LOOTING THE LIGHTS

LONDON—(CP)— Approximately 300 hurricane lamps placed outside air raid shelters as a warning to traffic have been stolen or damaged in little more than a year, the Willesden borough council reported.

LI'L ABNER —By Al Capp

HENRY —By Carl Anderson

DONALD DUCK —By Walt Disney

BLONDIE —By Chic Young

MUGGS AND SKEETER —By Wally Bishop

BRICK BRADFORD —By William Ritt and Clarence Gray

TILLIE THE TOILER —By Russ Westover

Havelock W.I. Summary Day Plans Complete

HAVELOCK, May 6 — (ENS). — May meeting of the Women's Institute was held on Monday afternoon with a good attendance, and the president, Mrs. C. Price, presiding. The canvassers for the Cemetery Fund were named: East-end, Mrs. William Woodbeck; Centre, Miss E. Wright; West half, Mrs. Joseph Hoffman, and West-end Mrs. Wesley Johnson. The auditor's report by Mrs. Chiles and Mrs. Clarke was read and adopted. The new co-operative program was studied and it was decided on—"Uses for Whole Wheat" for first choice, and "Quilts and Quilting" for second choice. Mrs. William Woodbeck was appointed district director for this year. Delegates to the convention in Warsaw on May 26 are Mrs. C. Price, Mrs. W. Woodbeck, Mrs. Joseph Hoffman, and Mrs. George Chiles.

All plans for Summary Day to be held here on Friday were completed. Program convener for the meeting was Mrs. J. Hoffman.

The reports of the district executive meeting held in Warsaw, April 21, was given by the director, Mrs. Robert Jones, and she urged conveners of standing committees to send in their reports at once. The roll call was answered by each member writing on a slip of paper a general economical hint in cooking. A visitor, Miss Smythe, acted as judge, and Mrs. R. McCutcheon won the prize for having the best and newest idea. Mrs. Hoffman read a humorous "Springtime Sonnet." Mrs. J. W. S. Clarke gave a splendid demonstration on making an eggless suet pudding, which was later served with sauce. She also gave every member a typewritten copy of the recipe, which will likely be tried out in every Institute home. The meeting closed by singing "God Save the King." and refreshments were served by Mrs. John White, Miss E. Wright, and Mrs. C. Price.

SKINNY PEOPLE

Embarrassed . . . Run Down Through Underweight. Subject to Bad Colds

Why stay embarrassed over your thin appearance? You may not need to suffer from excessive thinness, indigestion, or quick fatigue, because of poor assimilation. Thousands like you have found genuine relief by taking Dr. Pierce's Golden Medical Discovery. For this famous tonic . . . thirty million bottles of which have already been used . . . helps stimulate the flow of gastric juices and improve appetite and good digestion, thus enabling you to get more benefit and nourishment from the food you eat.

Ask your druggist for Dr. Pierce's Golden Medical Discovery today. It may help you find a new pleasure in living.

Dr. Pierce's
GOLDEN MEDICAL DISCOVERY

U.S. Army Gets Priority On The Lowly Herring

Every year, from time immemorial, millions of herring have swarmed up the Taunton River to spawn at the headwaters near Middleboro, Mass., and every year it was either the Indians with their traps or the white men with their nets who caught them in thousands. But either way, the tasty fish ultimately satisfied someone's appetite. This year the U.S. army has put in its order and the herring will, in their own way, help beat the Axis. Photo at LEFT shows the millions of herring in the water, headed upstream. The other picture shows the herring (or alewives) being pulled in with a dragnet. In this spot the daily catch runs up to 1,000 barrels.

Fleet Epics Win Larry Allen Pulitzer Prize

NEW YORK, May 6 — (AP). — Larry Allen, Associated Press war correspondent, was yesterday named winner of a Pulitzer prize for "his stories of the British Mediterranean Fleet, as an accredited corespondent attached to the Fleet."

The Los Angeles, Cal., Times was awarded the $500 Gold Medal for its successful campaign which resulted in the clarification and the confirmation 'for all American newspapers of the right of free press as guaranteed under the Constitution."

The award to Allen, born Laurence Edmund Allen was worth $500 in cash for a distinguished example of telegraphic reporting of international affairs published in daily newspapers in the United States.

Geoffrey Parsons of the New York Herald Tribune was awarded $500 for "his distinguished editorial writing during the year."

A $500 award for the most distinguished novel of the year was given to "In This Our Life" by Ellen Glasgow.

No award was made for an American play.

Woman Writer Honored.

Margaret Leech was awarded $500 for her book "Reveille in Washington," cited as "a distinguished book of the year upon the history of the United States." A similar award went to William Rose Benet for "The Dust Which Is God,' a volume of verse.

A $500 award went to Forrest Wilson for "Crusader in Crinoline," cited as a distinguished American biography teaching patriotic and unselfish services to the people.

Another $500 award was made to Louis Stark of The New York Times for "his distinguished reporting of important labor stories during the year."

Stanton Delaplane of the San Francisco (Cal.) Chronicle was awarded $500 "for a distinguished example of a reporter's work during the year, the test being accuracy and terseness." His articles were on the movement of several California and Oregon counties to secede to form a forty-ninth State.

The committee said that for this award the preference was given to news stories published in a daily newspaper, prepared under the pressure of edition time, relating to matters of special interest of a local or regional character.

Milton Brooks of the Detroit News was awarded $500 for his photograph entitled "Ford Strikers Riot," described as an outstanding example of news photography as exemplified by a news photograph published in a daily newspaper. (This prize, made for the first time, was open to amateurs as well as to photographers regularly employed by newspapers, press associations, or syndicates.)

A $500 award was made to Dr. Carlos P. Romoulo of the Philippines Herald, Manila, P.I., for "his observations and forecasts of Far Eastern developments during a tour of the trouble centres from Hong Kong to Batavia."

Herbert Lawrence Block of the N.E.A. Service received a $500 award for distinguished service of a cartoonist, as exemplified by the cartoon entitled "British Plane," published in various newspapers on March 7, 1941.

Sante Graziani of Cleveland, O., was awarded an annual art travelling scholarship valued at $1,500, awarded to the most promising and deserving artist by the National Academy of Design, with which the Society of American Artists has been merged.

A musical scholarship, valued at $1,500 was awarded to Lukas Foss of New York City, considered the most talented, and deserving "in order that he may continue his studies abroad on the nomination of the jury composed of members of the teaching staff of the Department of Music of Columbia University and of the teaching staff of the Institute of Musical Art."

Monster Salvage Campaign For Wednesday

HASTINGS, May 6—(ENS).—In a communication read at Monday night's Hydro Commission meeting, the Department of Munitions and Supply outlined the immediate need of all rubber for use in Canada's war effort.

Discussing this request, the commissioners decided to utilize any available used or surplus rubber equipment to swell the village's monster salvage day slated for Wednesday, May 13.

In addition a letter from the Hydro Electric Power Commission requested the local body to forward a list of all such material on hand.

Emphasizing the acute need for the strings of colored lights used in Hastings during the past several summers, commissioner L. E. Kelley declared that these should not be disconnected until so requested by the government.

"In a tourist centre such as this the main street would look pretty dead unless the colored lights were on," added Mr. Kelley. "They're certainly a big aid to our business," agreed commissioner H. G. Fairman, and it was tentatively decided, barring a request to the contrary from the government, that the lights would be connected Saturday, May 23.

Coinciding with the decision of the Department of Munitions and Supply that the contemplated local hydro project of T. F. Lain, the local commission informed the Toronto contractor that the matter was closed for the duration.

In answer to several requests for clarification of rates from local hydro consumers who do not spend the winter in Hastings the commission decided that in such cases either a "domestic" or a "summer" rate might be used. "The matter is entirey optional," pointed out Dr. W. E. Wilson, the chairman.

E. M. Hess, local service man reported that the tree trimmer was broken and he was subsequently authorized to purchase a new one immediately.

It was pointed out that as a result of the stoppage of all rural work due to the shortage of available material, the local commission's payroll would be halved. This will entail a similar decrease in the Workmen's Compensation levy.

On motion of Commissioners Kelley and Fairman the following accounts were ordered paid: Hydro Electric Power Commission, March power, $329.35; H.E.P.C., Ontario statement, $12,87; Bell Telephone, $2.13; Royal Bank, collections, $3.70; Dept. of National Revenue, war tax, $48.17; Mort. Knight, refund, $4.00; Mrs. Charles Lynch, refund, $4.00; Alton Thompson, refund, $4.00; Harold Wilson, material, $14.00; E. M. Hess, salary and postage, $76.49.

Goes Back To B.C.

Arrested in Toronto as suspect in a local case, Albert Petti, boasting several aliases, will be taken to Vancouver, B.C., where police have been seeking him since August, 1939, on a warrant charging false pretences. His cross-country jaunt will begin when Vancouver police reach Toronto to take him in charge.

Woman Welder Is Threatened

VICTORIA, May 4—(CP).—The first day on the job for Ethel Harvey, a welder in a shipyard, was not a pleasant one but she is not discouraged. She'll be back on the job today.

The young woman, who recently finished a welding course at a traininng school, said last night that she had been threatened by an unidentified man while at work, the first day at the shipyard. "He told me that unless I gave up my job, the rest of the welders would be called from the job," she said. "He said I was undercutting the other welders and that there are lots of skilled men out of work.

"I told him that as far as I knew I was working for standard wages, doing a man's job with no favors shown and with no preference given to me...I told him I intended to stay."

WOMEN MAKE BRICKS

LONDON—(CP). — Women soon will be employed in factories making bricks for the rebuilding of Britain's bombed cities.

Millbrook W.I. Elects Officers

MILLBROOK, May 6.—(ENS)—A special meeting of the local branch of the Women's Institute was called for Saturday at 8 p.m., with Mrs. H. J. Armstrong, as hostess, for the annual election of officers, thus leaving the regular meeting on Saturday, May 9, free of this extra business in order to give more time to Mrs. Ira Lowe district president, who will be the guest of honor.

Appreciation of the fine work of the officers was expressed, and the slate for 1942-43 is: President, Mrs. E. C. Richards (re-elected after five years of service); vice-presidents, Mrs. Delbert Olan and Mrs. H. M. Trick; secretary, Mrs. G. O. Fallis; Red Cross secretary-treasurer, Mrs. J. M. Hilton; treasurer, Mrs. W. M. Ball (re-elected after seven years' faithful filling of this office); district director, Mrs. T. G. Harkness; auditors, Mrs. Edmund Ball and Mrs. Hilton; representatives to the district annual, to be held this year at Mount Pleasant, with morning and afternoon sessions, the president, district director, Mrs. W. H. Armstrong and Mrs. Edmund Ball.

The conveners of standing committees, this year placed under a new grouping, will be appointed at the June meeting. The Sunshine committee, elected Saturday, Mrs. Harkness and Mrs. Henry Blakely; pianist, Mrs. Will Armstrong; entertainment committee, Mrs. B. L. Richards and Mrs. P. Handley. Mrs. J. L. Byam will be hostess at her home, Bank street, for the May meeting, the junior girls who attended the conference at Kemptville, Mrs. W. H. Armstrong, leader, assisting with the program by giving an account of the gathering mentioned.

ENGLAND'S LAST 'QUAKE

The last violent earthquake in England occurred in 1750.

"My house will be 20 years younger"

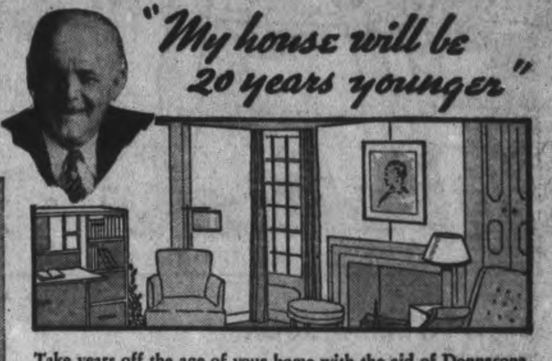

Take years off the age of your home with the aid of Donnacona Insulating Board. Its new rough-cast texture brings youth to an old house, gives ceilings and walls that modern finish which is so popular today, makes the whole home look younger, brighter, more cheerful. Donnacona Board insulates as it beautifies—it makes homes warmer in winter, cooler in summer, and more—with Donnacona Board you can make new rooms, easily and quickly, in the attic or basement.

An attic guest room 12' x 18' can be completely installed for as little as $70.00 for material and labour.

Ask your own Donnacona Dealer or write us for an estimate of the cost and for details of the Home Improvement Plan.

Alexander MURRAY & Company Limited
Montreal - Toronto - Halifax - Saint John - Winnipeg - Vancouver

DONNACONA INSULATING PRODUCTS

BEAVER LUMBER COMPANY LIMITED
George St. Wharf Phone 4638

Deloro Oxide Plant Is Awarded Star

MARMORA, May 6 — (ENS). — The regular monthly meeting of the Deloro Safety Committee was held in the electric shop on Monday afternoon with R. A. Elliott presiding over a good attendance. Nine suggestions were reported as received in the past month. Awards went to three of these. The Star was awarded the oxide plant. W. Hilton was appointed floating member for May. Other reports were that of the Benevolent Relief Fund by C. H. Buskard, Health and Investigation Committee by J. A. Rice, and Publicity Committee by J. H. Hemphill. The session was made further interesting through talks by J. A. Rice and D. Robertson on the recent Industrial Accidents Prevention Convention held in Toronto, the speakers having been delegates from the Deloro Safety Committee.

Fairmount News

Mrs. A. A. Muray of Brantford, who has been visiting her brother, H. McArthur, has returned home.

Mrs. G. Hamilton of Palmerston and Mrs. G. C. McBain spent Sunday with friends in Omemee.

Several from here attended the dance held in the Co-Op Hall on Friday evening in honor of Mr. and Mrs. W. Edgerton.

Mr. A. Grey and daughter, Helen, of Toronto were guests of Mr. and Mrs. Richard Earle.

Several young people attended the song service held at the home of Mr. and Mrs. R. C. Hanbidge, Sunday evening.

Guests of Mrs. H. McArthur were Mr. and Mrs. Roy McKenzie of Regina, who left for Chatham and Brantford Saturday evening.

135,000 Reserves

OTTAWA, May 6 — (CP).—The strength of the reserve army at February 1 was more than 135,000, including more than 60,000 National Resources Mobilization Act 30-day recruits carried on or supernumerary to establishment, said a return tabled in the House of Commons on Monday for G. S. White (Con. Hastings-Peterborough).

The number of men accepted for 30-day training at Training Centres was 82,186.

Grubbiness shows where the sleeper's head has rested ! ! ! where the sheet has been turned down.

Grubby marks lose their stubborn hold with

Sunlight's "EXTRA-SOAPINESS"

ANY soap—bar, powder or flakes—will remove the "all-over" dirt from clothes. But almost everything you wash has certain extra dirty parts which require special treatment to get them really clean. Where sheets have been folded down, where heads have rested on pillow-cases, the collars and cuffs of shirts, smocks and children's clothes—these parts call for Sunlight's "extra soapiness"

Sunlight has a wonderful "extra soapiness" which enables you to get right at the extra dirty parts. Apply it lightly—just a touch of Sunlight and you leave a film of soap right on the dirt. And because it is Sunlight Soap you're using, this thin, soapy film is enough to loosen the last speck of stubborn grime, and the rich Sunlight lather carries it away. That is the Sunlight method of washing — an amazingly effective and safe way of getting clothes spotlessly clean.

You'll find this "extra soapiness" a wonderful help in household cleaning, too. It gets everything spotless in no time. And Sunlight is so pure, it's absolutely safe for hands—keeps them soft and white.

You can't do without

SUNLIGHT SOAP A LEVER PRODUCT

This

SISTER OF MERCY counts on *you!*

THE RED CROSS NEEDS $9,000,000 NOW

CAMPAIGN STARTS MAY 11TH

FROM A BOMB shattered cottage comes the cry of a child in agony. In a German prison Camp a Canadian boy is lonely, hungry. Rescued sailors come ashore—sick, wounded, all their possessions gone. And always this Sister of Mercy is there, ready with quick help for the hurt and the suffering, ready to give merciful care to the orphan and the homeless.

The Red Cross counts on you. Go with this Sister of Mercy into a war-torn world. Stand by her side as she ministers to those who bear the grief and pain. Your Red Cross dollars have a great and noble work to do. Open your heart and your purse strings. Give generously.

The Canadian Red Cross Society's accounts are subject to scrutiny by the Auditor General of Canada.

The only National Campaign this year for War Service Funds

Local Campaign Headquarters
287 George Street
Phone 3692 or 9784

CANADIAN RED CROSS

GIVE to relieve human suffering!

Weather
Fair; Some warmer

Evening Examiner
Peterborough

FINAL
LAKESHORE AND CITY EDITION

VOL. LXXXV, No. 107 PETERBOROUGH, THURSDAY, MAY 7, 1942 ★★ PRICE THREE CENTS

MADAGASCAR YIELDS MAJOR BASE TO BRITISH

Britain Gets 2 New Campaign Hints

Cruiser Is Lost But 90 p.c. Convoy Saved

Running Arctic Fight Costs Nazis Destroyer, 5 Planes

LONDON, May 7.—(CP).— Loss of the 10,000-ton cruiser Edinburgh and four convoyed merchantmen in a running sea fight along the storm-tossed Arctic supply lane to Soviet Russia was announced to-day by the Admiralty, which declared that 90 per cent. of the convoy got through safely despite plane, warship and U-boat attacks.

The attacks, severest from April 30 through May 2, cost the Germans one destroyer sunk, another damaged severely, at least two dive bombers destroyed and another perhaps crippled, the Admiralty said.

Two British convoys were targets of the air, sea and undersea assaults. One, laden with war supplies, got through 90 per cent intact, with a loss of three ships. The other, headed home, lost one ship in ballast.

The Admiralty said the Edinburgh, completed in 1939, was struck twice by torpedoes and "later had to be sunk by our own forces as towing was no longer practicable in the weather conditions prevailing."

The fight apparently was the same reported three days ago by the German High Command, which said a 10,000-ton British cruiser had been sunk. This German version claimed six convoyed ships totalling 37,500 tons also were sent to the bottom in a furious running battle which lasted for several days. The Germans admitted the loss of five planes and one destroyer.

Bowmanville And Harold Fliers Part Of Hudson Bomber's Crew Victims Of Newfoundland Take-Off Crash That Kills Eight

HALIFAX, May 7 — (CP). — Eight Royal Canadian Air Force fliers were killed last night in the crash of a Hudson bomber at the R.C.A.F. station at Torbay, Nfld., the Eastern Air Command annnounced today.

The plne crashed while taking off on a flight to Dartmouth, N.S., from the Torbay station, about 10 air miles north of St. John's, the R.C.A.F. said. Cause of the crash was "obscure," but a court of inquiry is being held. All personnel on the plane were killed instantly.

Names of the men killed and their next of kin follow:

Flt. Lt. P. J. H. Leblanc, pilot; Mrs. U. F. Gaudet (sister), St. Joseph, N.B. Flt. Lt. R. I. Ehrlichman, passenger; Mrs. Lillian C. Ehrlichman (wife), Santa Monica, Calif. Flt. Sgt. W. F. F. Colville, navigator; Mr. J. S. Colville (brother), Bowmanville, Ont. Sgt. H. F. Taylor, wireless operator; Mrs. Alice Taylor (mother), R.R. No. 2 Harold, Ont. Sgt. M. H. Brothers, passenger; Mrs. Wesley Brothers (mother), Wroxeter, Ont. Cpl. C. F. Else, passenger; Mrs. Mary Else (mother) 102 Alma street, St. Thomas, Ont. LAC. M. C. Fleischman, passenger; Mrs. Isabella Fleischman (mother), Queen street, Hespeler, Ont. LAC. S. E. Crymen, passenger; Mrs. S. E. Crymen (wife), 106 Elgin street, St. Thomas, Ont.

Japs Sweep 25 Miles In China

Give Kai-Shek's Troops No Chance To Wreck Burma Road

By SPENCER MOOSA
Associated Press Staff Writer

CHUNGKING, May 7—(AP).—A Japanese mechanized spearhead with warplane support has swept 25 miles along the Burma Road into Chinese territory and reached the town of Chefang where heavy fighting is in progress, a Chinese army spokesman said today.

The spokesman said it was not clear how far the Japanese intended to penetrate Yunnan Province which contains the Chinese section of the Burma Road, but the lightning drive to Chefang, so rapid the Chinese had no time to destroy the highway, raised speculation as to the prospects of an offensive with Chungking, the capital, as the objective.

En route the Japanese completed occupation of Wanting, Chinese Customs station at the Burma border at which the new Japanese invasion of China began two days ago.

(For some weeks close students of Japan's intentions have suggested that her next major move might be a campaign to knock Free China out of the war. This might take the form of a drive northeastward through Yunnan toward Chungking synchronized with other attacks from the old China fronts in Shansi, Honan and Hupeh Provinces, northeast and east of Chiang Kai-Shek's capital.

Objective Reached.

(In Tokyo the Domei agency quoted officials as declaring that the chief objective of the Burma campaign had been practically attained with the entry into Yunnan and occupation of Akyab on the Burma west coast. This suggests that a major Japanese purpose was not merely to close the Burma Road to aid to China but to use it as an avenue of invasion).

The Chinese spokesman said fighting continued in Southern Hunan province, where the Japanese launched a series of attacks from Sinyang, 150 miles north of Yankow, late last month.

He insisted, however, that these operations were minor, the Japanese intention apparently being to give fresh troops battle practice and to forage for supplies. (When the Honan attacks began it was suggested that they might develop into a big westward push toward Chunking.)

The spokesman expressed doubt that the Japanese would be able to complete their occupation of Burma and insisted that if they attempted a major invasion of China from that direction they would encounter much more formidable Chinese resistance than that of the 5th and 6th Armies sent into Burma.

"That was just an expeditionary force," he said. "China has four to five million troops." (A considerable proportion of these, however, lack modern equipment and training).

Chinese reports continued to tell of widespread Japanese air activity. New attacks were reported in Chekiang and Kiangsi provinces (where the Japanese have been bombing potential United Nations air bases for weeks), and Japanese planes also ranged widely over Yunnan.

Several of the chief towns of Yunnan were bombed yesterday in raids that suggested either an attempt to paralyze the movement of reinforcements toward the Burma border or to prepare the way for invading forces.

Refuse To Let Troops Mine Coal

Prefer Fuel Rations To Weakening Army At This Time

LONDON, May 7 — (CP). — The Government to-day rejected proposals that in order to avert fuel rationing thousands of miners be released from the Army "on the eve, perhaps, of great new campaigns.'

Hugh Dalton, president of the Board of Trade, speaking for the Government at the opening of a House of Commons debate on rationing, said that release of sufficient men to produce the 10,000,000 tons of coal which the Government hopes to save by rationing "would mean the blotting out of whole battalions of some of the finest regiments in the British Army."

"You would propose to pick the eyes out of large sections of our striking force on the eve, perhaps, of great new campaigns, much canvassed and much debated," Mr. Dalton said.

The prospect of new campaigns also was mentioned by Prime Minister Churchill in a letter to Lt.-Cmdr, L. W. Joynson Hicks, Conservative candidate for Parliament in the Chichester by-election.

"The time approaches when our accumulated strength will be matched against our enemies in every theatre of war," Mr. Churchill wrote.

Endorsing Mr. Joynson-Hicks who is the son and heir of Viscount Brentford, he said the Government had "moulded the nation from a condition of relative defencelessness into a mighty instrument of offence."

New Moves Expected

"It is not for me to say anything more than that this is the moment when many people anticipate we may be moving towards a new armed climax in the war when we shall want all fighting men we can call upon to shorten the war and bring us victory."

Some members estimated 35,000 men would be needed to make up the coal deficit. They would represent more than two divisions in numbers, but their withdrawal actually might disrupt the organization of several divisions.

However, Mr. Dalton announced that 11,000 men would be released for work in the Pits. 7,000 from the army and 4,000 from civil defence and industry, but said the govern-

REFUSE TO LET
(Continued on Page 2, Column 5)

Killed In Crash

Sgt. G. Harold Taylor, 24, son of Mrs. Victor Taylor of Rawdon township, Hastings county, who was killed when a Hudson bomber crashed, killing eight members of the crew in Newfoundland. Sgt. Taylor graduated from Fingal in June, 1941. He along with members of the crew were lost for a week in Newfoundland early in the winter when their plane crashed on an operational flight.

Suspect Nabbed At Aurora Believed Nazi

TORONTO, May 7—(CP).—Police officers are on their way here from Aurora with a man whom they believe might be one of the two German air force officers who escaped from the Bowmanville prison camp Tuesday noon.

He is being taken to R.C.M.P. headquarters in Toronto by Constable Alex Ferguson and Chief Fisher Dunham of Aurora.

The man in custody was noticed loitering around the Aurora railway station and police were notified.

A cache of clothing was found in the rear of a house near Aurora earlier today.

Cyril Ireland made the discovery when he moved into the vacant house located just north of St. Andrew's College.

NOT ESCAPED NAZI

TORONTO.—(CP)—A man arrested at Aurora, Ont., today suspected by police to be one of two German prisoners who escaped from the prison at Bowmanville, Ont., later established his identity as a Toronto citizen.

Fleet Enters Harbor 3:30 pm After Double Assault Wins Day, Cost Of 1000 Men

Governor Gives Up Upon Sighting 23 Ships Pouring Troops Ashore In Courrier Bay; Mine Sweepers Already Clearing Big Harbor

By NOLAND NORGAARD
Associated Press Staff Writer

LONDON, May 7—(AP).—France's Diego Suarez Bay fortifications, the best naval base of Madagascar, have fallen to British forces and "terms of surrender are now being drawn up."

Prime Minister Churchill told the House of Commons that the British fleet is expected to enter Diego Suarez harbor about 3.30 p.m., but added that the first assault Tuesday may have cost more than 1,000 men.

The Prime Minister, the War Office, the Admiralty, the Ministry of Information and military commentators contributed to details of the occupation intended to block the Japanese threat to Indian Ocean supply lines.

The village of Diego; Antsirana, the chief port of north Madagascar; and the Diego Suarez naval base were won in swift succession by the operations of British sea, land and air forces within less than 48 hours after they established a beachhead.

Antsirana's capture was announced by the Admiralty and the War Office in a joint communique.

Marines Create 2nd Front

"The main attack was launched from the south," the communique said, "but the landing of Royal Marines from the north created a valuable diversion."

Apparently referring to actions already announced by Vichy, officials said a French submarine and sloop had been sunk in Diego Surez harbor in the attack upon Antsirana, where the French had developed the chief naval base of Madagascar.

Governor-General Armand Annet was reported in Vichy broadcasts to have telegraphed that 23 British ships were in Courrier Bay at his back, ready to augment the "crushing numerical and material superiority of the assailants" with fresh landings.

Vichy had reported that the British naval force included 23 warships, of which five were of heavy tonnage, signifying battleships or large cruisers.

"A counter attack carried out by a landing company from the sloop D'Entrecasteaux even enabled us to reoccupy some positions which we had had to abandon," the communique said. "According to the latest news, very violent fighting continues."

Three planes from the aerial assault force based on an aircraft carrier in Courrier Bay were declared by the communique to have been shot down—this amending a previous figure of seven—and seven British tanks were reported destroyed.

Four Officers Captured

"We took prisoners, four of whom were officers," it said.

The British forces struck by land from the rear instead of by sea in a frontal assault upon Diego Suarez where naval guns command the eastern approaches.

It is eight miles by air from the mangrove-bordered shore of Courrier Bay east to Diego Suarez, but more than twice that distance over the rugged land across the isthmus and around Diego Suarez Bay.

Axis radio broadcasts stressing difficulties of the defence and the

FLEET ENTERS
(Continned on Page 8, Column 2)

British Attack Isle Off Crete Rome Reports

CAIRO, May 7.—(CP). — While Gen. Sir Claude Auchinleck's headquarters to-day confined its announcement to the bald statements that "normal patrol activity continued yesterday," the Axis indicated Britain has seized the initiative at two points in the Mediterranean.

Rome reported that British forces had assaulted the Island of Kupho, or Kuphonisia, about five miles off the southeastern tip of Crete, and that in the western desert British armored units had been operating east of El Mechili.

British headquarters did not comment on either report. As is customary, the Rome communique claimed British forces had been repulsed at both places, at Kupho by the Axis garrison and at El Mechili by artillery fire.

El Mechili is about 120 miles west of Tobruk and the Rome announcement, if confirmed, means that Lt.-Gen. Neil Ritchie's 8th army has sent its patrols to the deepest point of penetration since it overran the entire Libyan 'hump' last winter.

Kangaroo Upsets Georgetown Spot

GEORGETOWN, Ont., May 7.—(CP).—Possibility that a kangaroo which escaped an Australian airman near Montreal last Tuesday has found its way into this district was seen to-day with reports that a boy living on a farm near here had seen a kangaroo yesterday.

The boy, Bruce Ismond, said he found a kangaroo walking calmly around with farm animals. When he moved toward it, the kangaroo dashed into a bush. A long search by farmers in the district proved fruitless although the animal later was reported to have been seen jumping a fence on a nearby farm.

A kangaroo escaped from the baggage car of a train at St. Lambert, Que., a Montreal suburb. It belonged to one Australian airman but was mascot for a group of Australians and New Zealanders.

Georgetown is 20 miles west of Toronto. There was no explanation how the kangaroo, if it was the one who escaped from the airmen, could have travelled the close to 400 miles between Montreal and Georgetown in one day.

Reds Drive Wedge At Leningrad

MOSCOW, May 7 — (AP).—The Red Army, attacking across bogs on the Leningrad front, was reported to-day to have driven a wedge between two German forces and encircled one Nazi detachment in an important sector west of the long-besieged city.

Red Star said the Russians captured a junction point which the Germans had held throughout the winter. This action, the army organ declared, cut the road which united northern and southern wings of the enemy force in this area.

The Soviet Information Bureau said Red Navy ships have sunk a 5,000-ton Axis transport in the Barents Sea and Red Army units have taken a further toll of the German invaders on the Kalinin front.

The Russians also reported the capture of several German centres of resistance on the Leningrad front after they had been isolated by the spring flood and artillery fire had sunk rafts laden with reinforcements for the strong points.

Thirty-seven villages were reported to have been recaptured by the Russians on the north-western front, of which Leningrad is a part, during operations which have expanded with improved weather. Soviet reports said 1,650 Germans were killed in three villages.

Despite spring floods and the absence of roads in some sectors, the Russians were reported to be pressing repeated attacks and inflicting heavy losses in men and material on the Germans.

The exact location of the sector west of Leningrad and the size of the encircled German detachment were not given, but the action appeared to be one of the most extensive of recent sharp local engagements on the Leningrad front.

(There was a possibility that the captured junction point was Krasnogvardeisk, 20 miles southwest of Leningrad, where the railroad from Leningrad forks, one line running westward to Estonia and the other continuing southward to Pskov and to Warsaw.

(Or the captured point might be Luga, 75 miles south of Leningrad on the Leningrad-Warsaw line. At Luga a small road runs eastward to Novgorod, north of Lake Ilmen.)

Soviet cavalry attacking the rear of German forces endeavoring to consolidate on the Kalinin front northwest of Moscow occupied nine villages and killed 938 men, reports said.

In the Bryansk sector 210 miles southwest of Moscow, guerillas have liberated 25 villages and have forced the Hungarian 200th division to

REDS DRIVE WEDGE
(Continued on Page 2, Column 3)

Expect Full Jap Fury On China

By JOHN M. HIGHTOWER
Associated Press Staff Writer

WASHINGTON, May 7—(AP)—Flushed with conquests in Burma and the Philippines, Japan is expected by United States military strategists today to turn in full fury on China in an effort to knock out that potentially-powerful United Nations force.

As the war in the Pacific entered its sixth month, these military experts pointed out, however, the headlong rush of the Japs had carried them to a point where they might turn in any of several directions. Their only reasonably sure course will be an attempt to cut the supply line to Australia.

As the experts here view them the possibilities in order of their probable occurrences are:—

1. A pincer's squeeze on China, one main force striking from the north and the other from the south, the latter employing the armies already emerging from Burma into China.

2. An attack on Russia, which

EXPECT FULL JAP
(Continued on Page 2, Column 3)

Old Folk, One Hope of Break in Germany

Youth Too Thoroughly Steeped In Nazi Creed Of Superiority, Brutal Militarism

By DE WITT MACKENZIE
Associated Press War Analyst

There have been indications lately of discount in Germany, the latest being the report (unconfirmed but from a responsible source) that some of Hitler's generals have notified him that if his 1942 campaign in Russia fails they will try to institute a plan of their own calling for "abolition of the Nazi system."

Naturally the question arises as to how much of a hold Nazism has on the German people. In this connection Mrs. Franklin D. Roosevelt has said that it will require many years after the war to educate German youth to understand that democracy is better than Hitler's theory of racial superiority and hatred for other peoples.

That certainly is true, and it will represent one of the greatest of the post-war problems. But it also is a matter of immediate moment, since Hitler is depending heavily on the support of young Germany to pull him through.

The manner in which the young German mind has been Hitlerized since the Fuehrer assumed control nine years ago is one of the phenomena of our time. So thoroughly has it been carried out by intensive training that Nazi youth sees only one goal—supremacy of the German race.

Hitler has become the supreme being for these young folk.

And throughout runs the spirit of brutal militarism. Might is right, and the Germans are the supreme race to which the rest of the world must bow.

This amazing regimentation has been achieved through officialdom getting hold of the children and forcing their minds into the Hitlerian channel, without permitting any other influences to intervene. This scheme of monopolizing the young mind is one of the reasons for Hitler's war on the churches, which have fought to keep from surrendering all training of the children to him.

With the young folk thus regimented, such discontent as there may be—and there is small doubt that it exists—is mainly among the older people who have submitted to the Nazi chief's rule but haven't become Hitlerized. It is doubtful whether many of the German youth are deserting their leader.

That is a very important point when we consider the possibilities of the Germans refusing to follow Hitler further. I know from personal study in Germany just before the war that many of the older people were utterly opposed to the Nazi attitude toward religion and the churches, to the Hitlerization of childhood, to the persecution of the Jews, and even to expansion by force of area.

It is among the elders then—the fathers and the mothers of the youth who are now dying for Hitler—that we are likely to find the most discontent, and many observers believe this might reach the breaking point in time, just as it did in the first Great War.

EXTRA!

BERLIN (from German broadcasts), May 7.—(AP)—The Tokyo radio claimed today that Japanese forces from Burma had crossed the Indian border west of Paletwa and penetrated to 62 miles from Chittagong. Paletwa is 80 miles north of the Burma port of Akyab. (This report lacked confirmation in Allied quarters.)

Relatives Find Lost Plane

Father Carries On Search 5 Months For Co-pilot

LOS ANGELES, May 7 — (AP). —Wreckage tentatively identified as that of the United States Army transport which carried Maj.-Gen. Herbert Dargue, commander of the 1st Air Force and seven others to death on December 12 has been discovered in Southern California.

G. B. Burns of Spokane, Wash., father of Lieut. Homer Burns, co-pilot of the plane, and other relatives discovered the wreckage at dusk last night.

Burns reported immediately to Army Air Force officials. He said he found a belt which he identified as his son's. He saw one body and scattered clothing. He did not probe the wreckage.

Aboard the plane when it left Phoenix, Ariz., the morning of December 12 for Hamilton Field near San Francisco were:

Gen. Herbert Dargue of Washington, D.C., Commander of the 1st Air Force; Col. Charles W. Bundy, General Staff Washington; Col. George W. Ricker, General Staff, Washington; Maj. Hugh F. McCaffrey, Mitchel Field, L.I.; Capt. J. O. Leavitt, listed as the pilot; Lieut. Homer Burns, co-pilot; Staff-Sergt. Stephen Hoffman, March Field, Calif.; Pte. Eamuel J. Van Hamm, March Field, Calif.;

The Weather

Peterborough Temperatures:

To-day:		
	Nifht low..45	Noon.....47
Yesterday:		
	Highest....58	Lowest....32
One Year Ago:		
	Highest....66	Lowest....54

Weather Forecast:

Lower Lake Region and Georgian Bay—Fresh winds, with occasional showers to-day. Friday: Fresh winds; fair and slightly warmer.

Ottawa and Upper St. Lawrence Valleys — Fresh winds, with occasional rain. Friday: Fresh winds; partly cloudy and not much change in temperature.

Sun—Rises at 6:06 a.m., Sets 8:26 p.m.

11,574 Lost On Corregidor

All Troops Mainly U.S., Except 1,269 Civilians

WASHINGTON, May 7—(AP). — The United States War Department announced to-day that approximately 11,574 soldiers, sailors, marines and civilians presumably were captured by the Japanese on Corregidor and the other Manila Bay forts.

The estimate was based on reports received up to April 15, a communique said, and did not take into consideration casualties which might have been suffered in the last three weeks.

The total included 2,275 naval personnel, 1,570 marines, 3,734 American soldiers, 1,280 Philippine Scouts 1,446 soldiers of the Philippine Commonwealth Army, and 1,269 casuals, including civilian individuals not otherwise classified.

The communique was issued at a press conference by the Under-Secretary of War, Robert P. Patterson, who said that Lt.-Gen. Jonathan Wainwright, commanding the American-Filipino forces, presumably was among those captured.

JAPANESE FLEET SEEN PREPARING ASSAULT ON THE TRADE LINES

3rd Battering Handed Stuttgart

After Electric Works, Engine, Tank Plants In Big City

LONDON, May 7 — (CP). — Royal Air Force bombers, continuing their smashing attacks at the industries feeding Hitler's war machine, hammered at Stuttgart last night for the third successive night and roared into France by daylight to-day.

Seven of the night raiders were lost, the Air Ministry said.

The raiders went in considerable force to smash at the southern German manufacturing city, which produces aviation engines, tanks and electrical equipment, and at other targets in that region.

As in the last two nights, the R.A.F. encountered clouds and haze over Stuttgart and other targets in southern Germany which prevented observation of results, informed sources said. It was presumed, however, that the Bosch electrical works again was the principal target.

Sticking To Policy

Dock sat Nantes also were hit for the third successive night and raids were made on airfields in German-occupied territory.

Launching of the successive attacks on Stuttgart and Nantes kept up the theme of the Royal Air Force's new offensive of pounding time and again at key objectives.

Thus in the last two weeks the British fliers struck four nights in a row at Rostock, penetrated to former Czecho-Slovakia twice to strike at the Skoda works at Pilsen, and bombed Trondheim in Norway twice.

Single raids during that period were made against Cologne, Kiel and Gennevilliers, a Paris suburb.

Following up the night attacks, a large formation of Royal Air Force craft droned across the English Channel at mid-day today, flying at a great altitude.

The German air force refrained from attacking Britain during the night but this morning four Messerschmitts dived out of the haze over the Channel onto a southeast coast town and unloaded bombs which destroyed a large country home.

There were no casualties and little other damage was reported.

Mother Choses Jail Term In Car Theft

NEWMARKET, May 7—Clarence Sedore and Mrs. Winnifred Handy, both of Aurora, pleaded guilty to a charge of car stealing in police court yesterday, and were sentenced to one year in Ontario Reformatories. Sedore will serve his sentence at Burwash, but Mrs. Handy's destination awaits conideration by the authorities.

Crown Attorney N. L. Mathews advised the court he was agreeable to a suspended sentence for Mrs. Handy, to enable her to remain at home and care for her four small children, on probation.

"My children are all right," replied the woman. "My mother will take care of them."

"You would prefer to go to jail?" asked Mr. Mathews.

"Yes," said Mrs. Handy.

Duncan Tillett, of Roches Point, whose car figured in the case, testified that he had seen the pair enter his car and drive away, at Sutton, on the night of April 25. County Constable William Hill, whom he notified, said he found skid marks on the road, and near by found Sedore and Handy, wet and muddy, endeavoring to "thumb" their way into Newmarket.

"We had been drinking, and took Mr. Tillett's car," Sedore told Magistrate W. E. McIlveen. "Mrs. Handy wanted to get home to her children. If we hadn't been drinking this never would have been done."

Mrs. Handy, whose husband is overseas, offered to pay the car damages. "It isn't a case of paying at all," replied Magistrate McIlveen. "As it is set out in the act, the theft of an automobile calls for one year in prison."

The court record showed previous convictions against Sedore: for breaking, entering and theft, at Newmarket in 1940, when he was given three months in Guelph Reformatory, and for theft, in July, 1941, when he was sent to Burwash Industrial Farm for six months.

FASHIONS

SUNDRESS AND BOLERO

This Marian Martin suntan dress, Pattern 9061, is made with a minimum of fabric. IN SIZE 16, the dress requires only 2¼ yards cotton fabric and the bolero, 1⅛ yards contrast. There's youthful novelty in the bodice treatment and the bolero has three sleeve lengths.

Pattern 9061 may be ordered only in misses' sizes 12, 14, 16, 18 and 20.

Pattern Number ....

My Name ....

Address ....

....

I enclose 20 cents in coins for postage

South Americans Complacent; Still Feel Safe

Small countries in South America are resting secure in the belief of North American protection in the eventuality of an invasion. Moreover, no one envisages even the bare possibility of an attack from Europe, least of all Venezuela, which is in line west of Dakar, Mrs. Chas. Dibbin, former Peterborough resident, intimated today.

Venezuela, whose principle industry is oil, ranks as the third greatest oil producing country in the world. Because of the enormous wealth brought in by oil, this country has one of the highest tariff rates in the world. On some articles there is as much as two or three hundred per cent increase on New York prices.

There is not a great deal of agriculture, though there is some farming done in the high parts of the Andes. Nearly all food stuffs must be imported and so prices rise even higher. In the past this country has been cruelly exploited by foreign companies. Rubber production has been carried on in a small way, and though they are now planting rubber trees in larger numbers, it will take years to develop this industry to any great extent.

The people are extremely pro-ally in feeling and everyone is anxious to do his bit to help, and the small German minority has never given the authorities any trouble. The Pan-American line-up of nations is still in its infancy, but it is universally believed that it will play an important role in the future.

Sparsely Settled

There is a large native population, but this vast country is not thickly populated. Most of the foreigners in the country are connected with the oil industry and the two races do not mix. In the matter of education therefore, the oil companies have set up their own schools for their employees' children.

Mrs. Charles Dibben, sister of Edwin Dibben of Peterborough, has just returned with her two children from Maracaibo, Venezuela, after a residence there of thirteen years. At present she is staying at the Empress Hotel, but will soon be moving to a home on Downie street, where she will live for the next six months.

Ralston Orders Inquiry In Nazis' Escape

By FRANK FLAHERTY
Canadian Press Staff Writer

OTTAWA, May 7 — (CP). — After more than two weeks discussion of army matters the House of Commons today is scheduled to hear something of the wartime functions of the Royal Canadian Navy and the part played by Canadian ships and seamen in keeping the ocean lanes open for the transport of troops and materials of war.

Navy Minister Macdonald is expected to make a statement and then be questioned by members on his part of the $2,000,000,000 war appropriations bill.

Since the House resumed after the Easter adjournment and intermittently for several days before the adjournment Defence Minister Ralston has been under questioning on the Army and its operations.

When the House adjourned last night Conservative House Leader Hanson said it would be agreeable to the Opposition if Mr. Macdonald were available today and Col. Ralston said the Navy Minister would make a statement.

Answering a question from Mr. Hanson when yesterday's abbreviated sitting began, Prime Minister Mackenzie King said he will make a statement in a few days on the government's proposals resulting from the vote on the recent man-power plebiscite.

The Prime Minister also said he would make a statement on the future of the Vichy government ministry in Ottawa when Pierre Dupuy, Charge D'Affaires of the former Canadian Legation in France, arrived from London, possibly later this week.

Pobe Bowmanville Break

Col. Ralston announced the appointment of a board of inquiry to investigate the escape of prisoners of war from the camp at Bowmanville, Ont., from which two German prisoners made a getaway Tuesday. The board will consist of Col. G. S. Stairs of Montreal, Col. K. R. Marshall of Toronto, and Col. C. M. Edwards of Ottawa.

The defence minister said there had been four different commanding officers at the Bowmanville camp and escapes had occurred under all of them. He wanted to find out where responsibility lay.

Considering the class of men sent to Canada for internment, said the minister, the record has been good. He declared only 80 escapes had occurred and all had been re-

RALSTON ORDERS
(Continued on Page 8, Column 4)

Cheese, Produce and Livestock

MONTREAL GRAIN

MONTREAL, May 7 — —(CP). — Wheat, No. 1 Northern, 91c; No. 2, 88c; extra No. 3 C.W. oats, 62c; No. 2 feed barley, 76c; a bushel track basis.

Spring wheat flour.— First patents, $5.15 to $5.35; seconds, $4.50 to $4.70; in carlots per barrel, basis track, less 10 cents for cash.

Winter wheat flour. — Choice grades in carlots, $5.70 per barrel; broken lots, $6.

White corn flour.—A barrel in bags delivered to the trade in carlots, $7.20; in broken lots, $7.50; less 10 cents for cash.

Bran, $29.25; shorts, $30.25; middlings, $33.25.

Rolled oats, bag of 80's, $3.25 to $3.40. Hay, No. 2, ton, $27.50; oats straw, $14.

MONTREAL PRODUCE

MONTREAL, May 7 — —(CP). — Produce market prices here yesterday, as reported by the Dominion Department of Agriculture, follow:

Eggs.—Graded shipment selling: A-large, 29½c; A-medium, 28c; B, 25 to 25½c; C, 22½ to 23c. Receipts: 1,113 cases.

Butter. — First grade creamery prints, jobbing price, 36 to 37c; first grade solids, jobbing price, 35 to 35½c; wholesale, Quebec, No. 1 pasteurized, fresh, 35c; No. 2, 34½c. Receipts: 651 boxes.

Cheese.—Current receipt, Western, white, 19¼ to 19⅝c; colored, 19¼ to 19½c f.o.b. factory shipping point; Quebec white and colored, 19⅝c delivered Montreal; wholesale, Western Quebec, white, 20c; first grade April, f.a.s. Montreal. Receipts: 625 boxes.

Potatoes.—Quebec Whites, No. 1, $1.70 to $1.75; No. 2, $1.55 to $1.60; N.B. Mountain No. 1, $1.80 to $1.85; P.E.I. Mountain, $1.80 to $1.90; Whites, $1.80 to $1.85; Manitoba Whites, No. 2, $1.55 to $1.70; Maine, cwt., $2.35 to $2.40.

MONTREAL POULTRY

MONTREAL, May 7 — —(CP). — Poultry prices per lb: Chickens, milkfed Grade A, 28 to 30c; B, 26 to 28½c. Fresh fowls, 23 to 25c. Turkeys, 33 to 35c. Ducks, domestic, 28c.

BACON-HOG PRICES

TORONTO, May 7 — (CP). — Prices were unchanged at bacon-hog markets reporting today.

Liveweight—Chatham, $10.75.

Dressedweight. — Hamilton, $15, delivered; Brantford, $14.60 plus transportation; London, $14.85 delivered; Hull, $14.50, plus transportation; Barrie, $15.

TORONTO LIVESTOCK

TORONTO, May 7 — (CP). — Most of the cattle offered were sold at steady prices up to mid-session on the Livestock Market here today. Veal calves were steady at the week's $1 decline. Hogs were steady. No sheep or lambs were offered. Unsold from yesterday was 100 head of cattle.

Receipts reported by the Dominion Marketing Service were: Cattle, 50; calves, 60; hogs, 300.

Common to medium butcher steers and heifers sold at $9.25 to $10.25; butcher cows, $6.25 to $8.75; fed calves, $10.50 to $11.50, and a few stockers $9 to $10.

Veal calves sold at $13 to $14 for choice, with common lights selling downward to $8.

Hogs sold at $15.25 dressedweight and sows at $11 dressed.

Representative Sales

Weighty Steers—4, 1120 lbs. $11; 13, 1080, $10.75; 3, 1070, $10.50.

Light Steers—7, 990 lbs., $10.75; 6, 950, $10.55; 16, 970, $10.50; 4, 150, $10.25; 19, 820, $10; 4, 940, $9.75; 3, 807, $9.50.

Heifers—4, 780 lbs. $10.55; 6, 900, $10.35; 4, 840, $10.25; 6, 930, $10; 4, 800; $9.85; 3, 960, $9.75; 3, 703, $9.50; 3, 820, $9.25;

Cows—2, 1205 lbs. $8.60; 2, 1200, $7.50; 2, 1240, $7; 2, 1200, $6.50; 2, 1020, $6.25; 2, 1120, $6.

Bulls—4, 1420 lbs. $8.75; 2, 1290, $8.50.

Stockers—11, 820 lbs. $10; 4, 700, $9.60; 3, 680, $9.

Fed Calves—10, 690 lbs. $11.50; 9, 660, $11; 2, 570, $10.75; 4, 700, $10.60; 7, 620, $10.50.

Veal Calves—20, 180 lbs. $14.50; 52, 190, $14; 21, 170, $13.75; 12, 200, $13.50; 36, 170, $13; 11, 160, $12; 12, 145, $11; 5, 120, $10; 5, 120, $9; 18, 115, $9; 6, 110, $8.

Sheep—8, 140 lbs. $6.50.

Spring lambs—1, at $13; 2 at $11; 2 at $9.50; 1 at $8.

WINNIPEG GRAIN

WINNIPEG, May 7 — (CP). — Purchases by Canadian and United States mills of wheat came into trade in the early session of business on Winnipeg Grain Exchange today. Wheat futures remained unchanged with May at 79¼ cents a bushel and July at 80⅝. Chicago futures were reported ¾ cent higher.

In the coarse grain pit there were a few light purchases of oats and barley in the October position. Only one trade in July rye was noted in the first half hour of business.

Yesterday's Quotations.

	Open	High	Low	Close	Prev. Close
Wheat—					
May	79¼	79¼	79¼	79¼	79¼
July	80⅝	80⅝	80⅝	80⅝	80⅝
Oats—					
May	....	....	....	51½	51
July	....	....	....	51½	51½
Oct.	50½	50¾	50½	50⅝	50½
Barley—					
May	....	....	....	64¾	64¾
July	....	....	....	64¾	64¾
Oct.	63½	63⅞	63⅝	63⅞	63½

BUFFALO LIVESTOCK

BUFFALO, N.Y., May 7—(AP).— Hogs, 300; good and choice, 190 to 230 lbs. held $14.60; trucked-ins, 180 to 240 lbs. sold $14.15 to $14.25; rough and weighty sows, $13.25 to $13.50.

Cattle, 200; nothing done on Canadian steers; moderately covered offerings held around $12; cutter and common cows, $7.85 to $9; light and medium weigh sausage bulls, $8.50 to $9.

Calves, 100; good and choice vealers, $14.50 to $15; common and medium, $9.50 to $13.50.

Sheep, 100; not enough lambs offered to test market; good to choice shorn lambs, No. 2 pelts, quoted to $13.

Seen Shaping Stroke At Ship Lines

Allied Bombers Pay Bases a Visit, Results Undisclosed

UNITED NATIONS' HEADQUARTERS, Australia, May 7 — (CP).—Increased Japanese naval activity in the waters around New Britain, presaging perhaps a southward thrust against the lifelines of this invasion-threatened continent, was announced today by United Nationals' headquarters.

The announcement also reported activity by Japanese warships near Bougainville in the Solomon Islands, some 300 miles east of New Britain, where the enemy already has established bases. These vessels were "attacked successfully" by Allied bombers yesterday, the communique said, but it gave no details concerning the results.

These developments emphasized the continued danger menacing Australia, although headquarters reported diminishing Japanese air pressure on Port Moresby, vital Allied outpost on the south shore of New Guinea.

Observers expressed belief the lessening of aerial attacks on Port Moresby was direct evidence of the hard blows dealt Japanese airdromes at Lae, on the northeast coast of New Guinea, and Rabaul, New Britain.

An air corps spokesman said that repeated attacks on these bases had cut the potential striking power of the Japanese air force, and declared that to keep pace with the Allies" steadily - increasing air strength the enemy must keep pouring in a steady stream of reinforcements.

Timetable Just Delayed.

The spokesman warned, however, that the danger of further southward penetration by the Japanese had not been removed, although their timetable may have been upset.

Headquarters did not elaborate on its statement concerning increased Japanese naval activity around New Britain.

New Britain—where the Japanese have bases at Gasmata as well as Rabaul — lies about 550 miles airline northeast of Cape York, Australia.

The 100-mile waterway between New Britain and New Guinea, which lies to the west, is the natural gateway through which a seaborne

SEEN SHAPING
(Continued on Page 8, Column 7)

Color Harmony HEADQUARTERS

JAP-A-LAC Florenamel

Dries quickly with a high glossy finish. Choose from colours that will match in with your color scheme.

Blue	Dark Gray	Wine
Light Yellow	Tan	Green
Medium Grey	Oak Brown	Medium Yellow
Orange Yellow	Light Gray	Tile Red

Per Quart 1.55

1 lb.	.10
5 lb.	.45
10 lb.	.80
25 lb.	1.50
50 lb.	2.50
100 lb.	4.00

Verandah Gate 1.49

A natural varnish finish safety gate that allows your youngsters to play out on the verandah without being a worry to you. About 3 feet high, opens to about 4 feet. Special 1.49
Complete with necessary attachments.
One to extend about
6 feet 1.75 and 8 feet 2.19

GARDEN RAKE
Heavy Steel Frame.
14-tooth 75c
Light
12-tooth 65c

WIZARD SHEEP MANURE
A Natural Plant Food and Soil Builder for lawns, flowers, vegetables, shrubs and trees. One bag equals whole wagon load of barn yard manure.

5 lb.	.40
10 lb.	.70
25 lb.	1.10
50 lb.	2.00
100 lb.	3.25

Steamed BONE MEAL (2-22 Total)

5 lb.	.50
25 lb.	1.50
50 lb.	2.25
100 lb.	4.00

Wagons

4.25
Wagons for different aged children. Various prices. Manufacturers are restricted on future production of wagons. See our selection now.

Step Ladders
Quality material, bolted under every step.

5' Each 2.00
6' Each 2.35
Heavier quality and longer ladders in stock.

Daily Delivery on orders $1.00 and over (except bulky merchandise, eg. Hydrated Lime). PHONE 6186

HUBERT
CHOWN HARDWARE
417 GEORGE ST. - OLD EXAMINER BLDG.

MORE ABOUT—

Expect Full Jap

Continued from Page 1

military men agree the Japanese will undertake sooner or later. The timing is almost certain to depend on developments on the Russo-German front.

3. An assault on Australia itself probably designed to wipe out north coast bases for Allied offensive action rather than to lead to the conquest of the entire continent.

4. Raids in force, if not full-scale attacks, against either Hawaii or Alaska or both because of their offensive threat.

5. The conquest of India, or at least its eastern coastal areas and sections near Burma, an undertaking which might well depend on whether the Japanese could expect a friendly or an actively hostile populace.

The mere magnitude of these possibilities suggests, military men said, that before the United Nations can turn the tide of war in the Pacific they must expect to suffer heavy new blows.

MORE ABOUT—

Reds Drive Wedge

Continued from Page 1

make a deep withdrawal after seven days fighting, it was said.

Some of the hottest fighting on the whole front was reported to have been under way in the Lake Ilmen section south of Leningrad for almost a month.

Dispatches from his area described German losses as "really colossal" and some reports estimated that the German casualties had averaged 1,000 a day.

The Germans were said to have put parachutists into action repeatedly and without success on this front. The Russians said Nazi mass attacks were met with withering artillery fire.

Soviet cavalry were reported in action northwest of Moscow, where nine settlements were said to have been recaptured from the invaders.

Picks-you-up in the Spring

Dr. Chase's Nerve Food

The Vitamin Tonic

Time and again it has been a "pick-me-up" for you or your friends, just when you have felt down and out, with tired nerves, loss of sleep or indigestion. Now, it is better than ever with the addition of Vitamin B₁. It helps the appetite, improves digestion, gives you new pep and energy. Ask your druggist for the new economy size bottle. Regular size 60 cents, Economy size, three times as much, $1.50.

Cattlemen Cut Offerings As Price Drops

CHICAGO, May 7—(AP)).—United States cattle producers, reacting quickly to sharp price declines since the office of price administration's announcement that ceilings would be imposed on dressed beef, have reduced substantially shipments to all major markets.

A drop of 25 cents to $1 per hundredweight in values late last week, followed by another 50-cent decline Monday, convinced producers their best bet in resisting the downturn is to curtail marketings. Livestock circles said today producers had gone into curtailment with a vengeance.

Reversing the trend of earlier this year, cattle offered for sale in 12 principal centres in the first three days this week totalled 102,300 head against 129,800 in the comparable period of 1941. In the same period last week, 149,200 saleable head arrived.

A feature of the cattle runs was the practically complete absence of choice or prime steers. With packers reducing the premiums normally paid for such offerings, the supply has consisted mainly of mediocre grades. Early last week, before the O.P.A.'s order, choice cattle brought $17.25 per hundredweight at Chicago. The top this week, established Wednesday, was $15.75—paid for much less attractive quality.

Shipyard Keeps Woman Welder

VICTORIA, May 7.—(CP).—The shipbuilding firm employing Mrs. Ethel Harvey as a welder has no intention of discharging her, one of its spokesmen said yesterday. Mrs. Harvey began work Monday and a few hours later she was told by a union agent that unless she quit her job, male welders would walk out.

"There are no skilled welders available and they (the Union) could not supply us with this class of labor," said the spokesman. "Mrs. Harvey is working alone in a small shop and she is doing the work assigned to her satisfactorily. We are prepared to take on more women welders, providing they are skilled."

A. Clyde, business agent of Boilermakers Union, Local No. 1, claimed that employable men are available.

"Our position is that so long as there are men available there is no need for women to work in the shipyards," he said, when asked where the union stood on the matter.

It is understood the Boilermakers' Union is obtaining the views of its members on the question of Mrs. Harvey's employment.

ARMED CIVIL DEFENCE

LONDON—(CP).—Civil defence workers throughout Britain are being taught to use rifles, machine guns and grenades in order to defend their posts in event of invasion.

MORE ABOUT—

Refuse To Let

Continued from Page 1

ment was determined to go ahead with rationing in some form.

Saying the army has "a great hope" that it will go into action soon, Mr. Dalton asked "what sort of echo" was likely to be raised in Washington, Moscow and the occupied countries if the army were weakened now simply to avoid inconvenience to civilians.

He said there was a possibility that without rationing now the coal shortage might force the shutting down of some gas and light plants next winter.

The battle of the Atlantic "is still in a very critical stage," he said, and it is essential to save shipping space by using domestic coal, rather than importing oil, wherever possible.

It might be necessary to send "a great deal more coal" to Russia next winter.

11,000 Sent to Mines

Mr. Dalton said that the 11,000 men being released for coal mining would replace only a portion of the 25,000 annual average "wastage" in the industry. He explained that while 10,000 youngsters enter the pits every year, 35,000 leave because of illness, accidents or age.

Output is steadily declining, he said, and unless steps are taken to close the gap between demands and prospects of supply "it may widen into a chasm which might engulf the whole of our war efforts and the hopes of our country and the world."

The rationing plan, announced in a white paper April 28, immediately ran into considerable critics, particularly upon the charge that it would be more economical to release thousands of miners from the forces instead of hiring clerks to operate the rationing system.

Under the plan coal, electricity and gas would be cut off once a household used its annual ration. It was devised by Sir William Beveridge, economist, and announced by Mr. Dalton. Coupons usable for any fuel would be issued under the plan which is scheduled to go into effect late this month or early in June.

A Mail Haul

Rio de Janeiro, Brazil, May 7 (AP) POSTAL authorities reported today seizure of thousands of letters brought from Europe aboard the Portuguese ship Serpa Pinto for clandestine delivery "to innumerable American destinations."

The letters, bearing no stamps, were reported to have come from Axis and Axis-occupied countries.

Three seamen aboard the Serpa Pinto were arrested last night, and authorities said they admitted that $15,000 in United States currency taken from them had been supplied "by an agent to buy platinum."

Rooms Available For 1,000 Men

"Peterborough could afford rooming accommodation for one thousand persons, men or women," said a citizen who knows his community in more of its details than the average. "They did not consult me about it, of course, and never would, but frankly I don't think that staff house for Wartime Housing should be required. The rooms are here if they are made available. I know people who fully intended to take in wartime workers and when they telephoned to a certain place, their address was taken, and that was all they ever heard about it.

I know two women who are occupying two houses. I believe they are seven-room houses, across the river. When night comes one stays with the other. There is accommodation for twelve to fifteen persons in those two houses that are being used by only two persons. Stories from Russia say that housing accommodation is mostly on the basis of one room to five persons. If those two houses were in Russia they would be roofs for thirty to forty people. We would not like it, much as you hear about the dubious vistures of Stalinism in the ordinary course of living.

You do what you are told in Russia, and if that means living five to a room that's the way you live. If Peterborough were in Russia we could accommodate 75,000 people without building another house, not a single temporary wartime house.

We have 5,000 houses here, more or less. Assume three rooms to a house, that means 15,000 rooms; multiply that by five and you have 75,000 persons. They would be packed in like the proverbial sardines, and they'd have to like it, but that is one of the realistic ways in which the Russian idea would operate if Peterborough were somewhere beyond the Don. You would not have any wartime houses or staff houses or anything like that. The 25,000 people who are living here now would simply be told to push over and make some room. I said there was room here for another 1,000 with comfort. A housing commissar like Stan Longhurst would find room for something like 50,000 more persons and never lay a shingle."

Selwyn War Workers Plan Salvage Drive

SELWYN, May 7 — (ENS). — At the monthly meeitng of the War Workers, held in the hall on Wednesday, Mrs. Chalmer Sweeting donated one quilt top and Mrs. Ed. Preston a lining for one quilt, and Mrs. Wesley Davis and Mrs. Gilbert McIlmoyl each a large bundle of quilt patches. In the day's work there were two quilts tied down and one quilted.

Completed work turned in included: Twelve pairs socks, three scarfs, and four baby feeding bibs.

A salvage drive was discussed and everyone is asked to gather up anything they have to give and further announcement will be made as to the date and places of dumping.

A delightful pot-luck dinner was enjoyed at the noon hour.

As a means of raising money it was planned to have a waist measuring contest of the members, each one to pay one cent for each inch of their waistline.

Mrs. Gordon Fitzgerald spent the week-end in Peterborough with her sister Miss Emma Elliott and other relatives.

The many friends of Mrs. Rex Wilson will be pleased to learn that she is progressing favorably in Nicholls Hospital, and is expected home this week-end.

Study Church Life

WINNIPEG, May 7—(CP).—Formation of a Synod board on church life and development was approved at the closing session of the Provincial Synod of Rupert's Land, Church of England, here last night.

The board, which will study conditions and problems in the dioceses will report periodically to the bishops and the house of bishops.

Members of the board include Bishop H. D. Martin of Saskatchewan, and Bishop L. R. Sherman, Calgary.

More Rice, Bread Fed Captives

OTTAWA, May 7—(CP). — The External Affairs Department announced last night it had received information that Canadian prisoners held by the Japanese were receiving "a substantial ration of rice" supplemented by other foods, and that little disease—excepting some cases of dysentry — existed in one camp where prisoners are held.

A return tabled in the House of Commons last week said about 2,000 Canadians, members of the armed forces and civilians, are interned at Hong Kong and Kowloon and another 70 civilians apparently are interned in Japan proper.

The External Affairs Department statement said its information was received from the British Ambassador in Chungking.

The statement said:

"This information would indicate that Canadians are receiving a substantial ration of rice supplemented by vegetables and bread daily and a small quantity of meat. They are allowed to send out their truck to bring in their food. They are also reported to have their own ovens for baking bread."

WHISKY WITHOUT SODA

LONDON—(CP).—Arthur Coomber who bequeathed his wines, spirits and cigars to William Gilbert, Newmarket saddler, advised in his will: "that the very old whiskey distilled in 1895 should not be mixed with soda, but be drunk either neat or with two-thirds plain water to one-third of whisky (about)."

MEN WANTED
For Highway Construction
At Apsley
JOHNSON BROS. CO., Ltd.

A Pimple Covered Face Kills Many a Romance

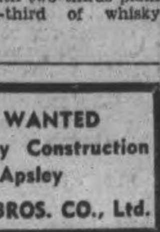

The lives of many young people are made miserable by the breaking out of pimples, and you probably know of cases where a promising romance has been spoiled by those red, white, festering and pus filled sores on the face.

The trouble is not so much physical pain, but the mental suffering caused by the embarrassing disfigurement which very often makes the sufferer ashamed to go out in company.

The quickest way to get rid of pimples is to improve the general health by a thorough cleansing of the blood.

Burdock Blood Bitters helps to cleanse the blood and with the blood cleansed the complexion should clear up.

The T. Milburn Co., Limited, Toronto, Ont.

J. M. Donoghue Cobourg Teacher Joins Active Army

COBOURG, May 7.—(ENS)—Girls attending Cobourg Collegiate Institute now outnumber the boys due to enlistments depleting the attendance of the boys, and also on account of boys with training in the machine shop of the school, taking jobs with war industries. About 45 pupils, mostly those who come from farms, have left school for the terms to assist in the planting on their farms.

Another member of the collegiate staff entered the active service forces when Lieut. J. M. Donohue reported for duty with the 36th Battery here. He is being replaced on the staff by D. L. Walden of Toronto. Two other members of the collegiate staff are overseas, Captain Gordon King and Major Bob Ostrander.

Junior Grade Pupils Help Raise $49.10

PORT HOPE, May 7—(ENS). — Miss Iletta Brownlee's class, Grades 3 and 4, at the Central Public School realized $49.10 on the sale of tickets sold on an afghan made by the pupils of this room. The wool was donated by the pupils, who knit the 166 blocks in a variety of colors.

The draw was made by T. W. Stanley, and the holder of the lucky ticket number 300 was Mrs. W. Vick of Brown Street, and was sold by Betty McMurray.

To add interest to the selling, Miss Brownlee gave a prize to the pupil who sold the most tickets, and this went to Bobbie McDerment, who sold 60 tickets.

The $49.10 is to be divided amongst nine different organizations for war work, namely: Red Cross, Chinese Relief, Russian Relief, I.O.D.E., British Bomb Victims, Navy League, Junior Red Cross, Crippled Children Fund, H.M.C.S., Port Hope, minesweeper, Salvation Army war work.

Masterform Trusses

Are modern, skilfully designed supports which provide complete protection and comfort in all types of ruptures.

RIGHT - LEFT - DOUBLE

In either scrotal or inguinal styles. No longer do sufferers have to order blindly through catalogues, etc.

Masterform Trusses are expertly fitted, according to your requirements and are sold exclusively at

MILLER'S DRUG STORE

354 Charlotte St. at Downie
Phone 8734 for Fitting Appointment

With The Navy

Ordinary Seaman Bill Hendricks who enlisted with the R.C.N.V.R. in March and after a period of preliminary training at H.M.C.S. Cataraqui, Kingston, has been transferred to the east coast. He is a son of Mr. and Mrs. Fred Hendricks, Campbellford, and his older brother, L.A.C. Lyle Hendricks, has been in England since March.

Dr. H.G. Carleton Belmont H.O.H.

HAVELOCK, May 7 — (ENS).— The May meeting of the Belmont and Methuen Council was held in Havelock on Saturday, with Reeve Isaac Anderson presiding and Councillors McNeely, Steenburg, Newton and Purdy present.

The school attendance officer's report was read and adopted, on motion of Conucillors Purdy and McNeely.

It was moved by Councillors Newton and McNeely that on account of an error in double return on E½ of E½ 28, Concession 1, Belmont the Council apply $25.83 on the arreats on above lot, and also that it credit Mr. Haugbitling with $21.64 in cash.

Under Section 37, Sub-section 1B, whereas there is no person qualified to be medical officer living in the Municipality of Belmont and Methuen, and the position of Medical Officer of Health is now vacant in this municipality, it was moved by Councillors Steenburg and Purdy, that Dr. H. G. Carleton of Norwood be appointed Medical Officer of Health for the Townships of Belmont and Methuen.

On motion of Councillors Newton and Steenburg the Council insured the roads with Lloyds of London through Anglo-Canadian, at a premium of $136.25.

On a motion of Councillors Steenburg and Purdy, the following accounts were ordered paid:

Ross Barrons stamps, $2.00; Ross Barrons, relief, $22.06; A. Leeson & son, relief, 54.00; W. Colby, relief wood, $7.00; Rae Williams, relief, $7.00; Voucher fourr oads, $463.42.

Council adjourned to meet on June 6, or at the call of the Reeve.

RE-OPENING

Following the disastrous fire that completely glutted our electrical store at 438 George St., we have had our store completely refinished and will beopening for business in our

RE-MODELLED QUARTERS

With a Complete New Stock of

ELECTRICAL APPLIANCES

and

ELECTRICAL FIXTURES

On

SATURDAY, MAY 9th

We invite you to visit our remodelled store where a huge stock of new modern electrical appliances and fixtures await your inspection. Our stock includes:

IRONS

TOASTERS and SANDWICH TOASTEERS

FLOOR, TABLE, BOUDOIR and BRIDGE LAMPS

Full Line of the Popular Glass COFFEE BREWERS

ELECTRIC STOVES and RANGES, FIRELESS COOKE[illegible]

Etc. - Etc. - Etc. - Etc. - Etc.

EVERYTHING NEW

ELECTRICAL CONTRACTORS

Estimates Gladly Given On All Kinds of Electrical Contracting, Industrial and Domestic

Miller - Powell

438 George St. COMPANY Phone 6453

Ministerial Body Plans Annual Outing

CAMPBELLFORD, May 7—(ENS) With an eye turned towards the swift approach of summer members of the Campbellford and District Ministerial Association made preliminary plans for their annual outing when they gathered for their monthly session here on Monday. The clergy met in the parlors of St. John's United Church and Rev. J. W. T. Hicks who presided, conducted the devotional period. Rev. G. N. Maxwell and Lieut. Alex Turnbull were named to the committee which will make the arrangements for the June outing to be attended by the clergy and their wives. A year ago they spent the day at Dr. C. S. Reddick's camp on Round Lake and though no definite plans have been formulated nearby Trent Bridge is being considered as the possible site of this year's outing. Address of the day was given by Rev. J. W. Wilkinson of Havelock who gave a thoughtful and instructive talk on prayer. Rev. J. R. Bick reported on the continued illness of Mrs. C. S. Redick of Whitevale (formerly of Campbellford) and the secretary was instructed to write to the family expressing the concern of the local clergy and their hope for her recovery.

W.M.S. Meets

Members of St. Andrew's W.M.S. heralded spring at their regular meeting for the month held on Tuesday afternoon when Mrs. A. C. Connor gave an appropriate reading bearing the title "A Message from the Garden." She told the ladies (many of whom had already planted their own gardens) of the beauty of the gardens of Eden, Babylon, the beautiful gardens in the ancient city of Damascus and finally of the garden into which Christ stepped as he arose from the tomb. During the business an invitation to attend the meeting of the Mission Circle to be held at the home of Mrs. Wynn on May 19th was accepted on motion of Mrs. A. G. Thompson and Mrs. C. Milne Program of the afternoon was provided by the president, Mrs. A. C. Connor's group and included the scripture lesson by Mrs. Seymour a reading by Mrs. J. Storie titled "The Religion of the First Lady of China," a paper on Miss Williamson a missionary in India by Mrs. A. Hay. The program for the June meeting will be in charge of Mrs. F. Adamson's group.

Campbellford Masons Visit Brighton

CAMPBELLFORD, May 7 (ENS). —Some thirty members of the Campbellford Lodge No. 126, A.F. and A.M., were guests of the Unity Lodge, Brighton, at their regular meeting on Tuesday. W. Bro. A. A. Martin presided and during the evening the work of the third degree was exemplified by the visitors with W.M., W. Bro. Harold Dunk presiding. Others who assisted with the degree work were W. Bro. C. Johnston, I.P.M.; S.W., H. Beatty; J.W., W. Bro. R. A. Connor; chaplain, W. Bro. N. Hardy; secretary, W. Bro. J. M. Bygott; S.D., Bro. F. Heagle; J.D., Bro. R. Melville; S.S., Bro. Ed. Stanbury; J.S., Bro. William Rowe; I.G., Bro. A. C. Connor. One of the principal features of the evening was an address by Bro. Orville Kelly, Brighton.

Cobourg Briefs

Sum of $167.54 was raised in the tag day for the blind held last Saturday at Cobourg. It has been announced by the committee in charge. The work of tagging was done by 36 girls of the local collegiate, the captains being Frances O'Connor, Shirley Holman, Betty Richards, Agnes Tough and Nadine Weicker.

Cold weather has dampened the enthusiasm of local trout fishermen this week and has also put a crimp There is still a quantity of snow in wooded sections a few miles north of in the efforts of local gardeners. Cobourg through which trout streams run. During the warm weather last week, however, local fishermen made some fine catches of trout.

Food To Greek Isles

LONDON, May 7 — (CP). — The Foreign Office announced today that an agreement has been reached at Ankara to send 500 tons of Turkish food to Greek islands in the Aegean under supervision of the Red Cross.

The food will be sent aboard Turkish ships under agreement with the belligerent powers, to the Islands of Chios, Mytilene, Samos and Nicaria.

HI-DO Quick Dry YEAST 15c

COME TO
Lillico Motors
FOR
GOOD
USED CARS
WITH PRACTICALLY
NEW TIRES
225 Charlotte St. Phone 3566

C.A.S. Meeting Indicates Staff Too Small

PORT HOPE, May 7—(ENS). — Annual meeting of the Children's Aid Society of Northumberland and Durham was held on Wednesday in the Sunday school of the Presbyterian Church. Mr. Fred Rosevear was in the chair. The opening prayer was taken by Rev. R. L. Seaborn followed by the president's address, and she said in part:

A number of changes have taken place during the year. We realised some time ago that the ever-increasing amount of work required larger office accommodation, and in our search for suitable quarters we had in mind as well a location that would be more convenient to the public. In December we moved into our new office at 12 John street immediately at the rear of the Royal Bank where we have ample accommodation and most convenient of access to the public. Improvements will have to be made to make the offices more soundproof, but otherwise they are very satisfactory and we have received favorable comments on our location.

I don't know whether Mr. Thompson, the treasurer, intends to comment on the increasing difficulty we are having to make receipts equal expenditures, but it is causing us real concern. Our present staff is unable to handle the increasing volume of work, to which the war is adding materially, with the despatch it warrants, but with the increased cost of food, clothing, building maintenance, office rent, etc., we do not see as yet where the money can be raised to pay for additional staff. A committee has been formed to investigate ways and means of raising additional revenue, but they have not had sufficient time yet to make any recommendations.

Mrs. Hodgert has requested several times to be relieved of her duties, but we were unable to secure a trained social worker to take over her work, and she consented to carry on. That, of course, would not solve our problem as we need an additional worker to the present staff. In the County of Hastings, just to the east of us, which has a population slightly greater than Durham and Northumberland combined, they have a superintendent, two field workers, two stenographers and three cars as against our staff of a superintendent, one field worker, one stenographer and one car. Peterborough and Victoria-Haliburton counties, both of which have considerably smaller population than our two counties, have the same size staff as we have, but have two cars instead of one.

Shows Deficit

Minutes of the last annual meeting were read by the secretary, Mr. Gordon Garnett and the treasurer's report followed by Mr. Brodie Thompson. In this report, the total receipts showed $17,072.41; expenditures, $17,087.02; leaving a deficit of $14.61.

A medical report was read by Mr. Hodgert which was signed by Dr. Benson.

Mrs. Hodgert's report was read by Mrs. Goss and was a most interesting report on the Care of the Children in Foster Homes, which is Mrs. Hodgert's division as social worker of the society, and her report was both interesting and comprehensive.

The superintendent's report was the next on the program and Mr. K. J. Hodgert gave a most interesting outline of his work and the details involved.

Slate of Officers

Report of Nominating committee was as follows:

The society's constitution states "The board of directors, composed of the president of the society, one or more vice-presidents, the secretary, the treasurer (or combined) and 15 members shall be elected at the annual general meeting of the society each year."

On behalf of the Nominating committee appointed at the director's meeting on April 8, we are pleased to recommend the following for board of directors:

Mr. Fred Rosevear, Port Hope, president; Mrs. A. W. George, Mrs. Charles Roberts, Mr. F. W. Galbraith, Mr. D. G. White, all of Port Hope, vice-president; Mr. Gordon C. Garnett, Port Hope, secretary; Mr. Brodie Thompson, Port Hope, treasurer; Rev. J. M. Crisall, Rev. T. P. Crosthwait, Rev. Dr. N. S. McKechnie; Rev. George Rowland, Rev. J. W. Gordon, Rev. J. J. Guiry, Dr. S. S. Dickinson, all of Port Hope; Rev. R. L. Seaborn and Rev. P. J. Kelly, Cobourg; Mrs. C. Bartlett, Bowmanville; Mrs. Fred Smith, Millbrook; Mrs. Percy Hare, Newcastle; Mrs. S. S. Lockhart, R. No. 3, Newcastle; Mrs. Harry Goss, Bewdley.

Hon. Membership—Mr. Ronald Baxter.

Signed on behalf of the Nominating committee, Mrs. H. Goss.

Hon. President.—Mr. Harold Fulford, Port Hope, Ont.; Mr. Henry Fullerton, Cobourg, Ont.

Hon. Vice-President.—Mrs. Frank Philp, Port Hope; Mrs. E. Edgar, Port Hope.

Hon. Secretary—Mr. W. E. Bonneville, Port Hope.

Hon. Members.—Mrs. James T. Daley. On active service: Rev. J. W. Foote; Rev. E. K. Smith; Canon P. J. Dykes, Rev. Norman Taylor.

A very pleasing duet was rendered by Misses Janet Dayman and Marie Abrams accompanied by Mr. T. W. Stanley.

Reeve J. Box then introduced the guest speaker, Magistrate Ronald B. Baxter whose address was centered on a magistrate's view of the Children's Aid Society.

COLOGNE WATER AVAILABLE

BERNE.—(CP). — Cologne water is still being offered for sale in Germany despite the heavy demand for alcohol for aviation and other war purposes.

With The Artillery

Gunner Everett Toms, son of Mr. and Mrs. Fred Toms, Warsaw, who is now in England serving with the Royal Canadian Artillery.

5,764 Voted Yes In East Riding

Final returns in the Hastings-Peterborough riding on the plebiscite to relieve the Government on all commitments regarding overseas service revealed that the people down East voted five to one in favor of the release.

H. W. Sabine, returning officer at Marmora, stated to-day that a corrected tabulation indicates 5,764 people voted "yes," while 1,327 voted "no." This is a small vote in view of the fact that there are 16,500 votes in the far-flung riding.

Campbellford Girls And Boys Parade At Inspection

CAMPBELLFORD, May 7 (ENS). —Far different from the once over the cadet corps got a couple of years ago was the careful inspection they received on the High School grounds here Wednesday morning from Captain T. C. Holmes, D.C.O., Kingston. He spent two hours and twenty-six minutes on the parade ground reviewing the training.

In addition to the fifty boys on parade a nearly equal number of girl cadets in gym suits gave a demonstration of their marching ability and very capably gave an exhibition of a variation in the Danish type of rythmic exercise. Though their part in the inspection was undreamed of a few years ago it offered no greater contrast than did the vastly more extensive training of a distinctly military nature received by the boys.

Much less emphasis than usual was placed on squad and close order drill and many of them felt just a bit silly carrying the wooden rifles designed for fledgling cadets of the Public School a decade ago. However, the rifles they would have used had been turned over to the military in the fall of 1940, and were probably being put to use with more purpose.

Went Over In 1939

No brass hat, Capt. Holmes (who went over with the First Division was invalided home late in 1940) spoke to the boys in language they understood, pointing out their mistakes and giving them suggestions as they proceeded in their demonstrations of semaphore signalling, Morse, knot tieing and first aid. He didn't time the signal crew on the test message he gave them to transmit by semaphore pointing out that accuracy was more important than speed at this stage of training. The group who demonstrated Morse receiving and sending likewise received commendation for their ability after comparatively little practice. Knot tieing included the short, long and eye splice, granny knot, surgeon's, bowline, weavers, and square while for first aid they demonstrated resuscitation fireman's grip, forearm splint, broken leg splint and head injury bandage.

Captain Holmes said "You have done very well indeed and your steadiness on parade is noteworthy. If you can do this on inspection you have learned a lesson that might well be carried into life after school." He pointed out the appearance of the cadets was good because "you have gone to some paints to get uniforms that fit . . . signalling with the buzzer and first aid were exceptionally good . . . you have developed coordination . . . you have had a very successful inspection."

Inspector Holmes also pointed out that the Government was operating a cadet camp this summer for boys 15 to 18 which will probably include a trip to the Capital. Concluding he congratulated Principal E. H. Greig and the P.T. teachers of the staff for their part in preparing the students for inspection.

Principal Greig announced school would be closed for the balance of the day and added, "I am very proud of the way you conducted yourselves this morning." Chairman of the Board of Education F. C. Bonncastle also spoke briefly offering his congratulations to students on their fine performance.

The officers were as follows: Company Commander, P. MacDonald; Platoon Commanders, Neil McKenty, Glen Maxwell; Sergeants, Howard Rowe, Charles Black. Girl Cadets: Coy. Cmdr., Rosamund Peloquin; Platoon Cmdrs. Helen Wood, Gladys Wood, Gladys Grills; marker, Helen Young.

Red Cross Drive Plans Completed

COBOUNRG, May 7 — (ENS).— With the appointment of campaign committees, the Cobourg branch of the Red Cross is putting the finishing touches to its preparations for the drive for funds in Cobourg and district. The drive will open on May 11 and continue until May 23, the abjective being $14,000. The committee personnel is as follows:

Campaign charman, W. S. Edwards; vice-chairman, Lester Caughey; chairman General Canvass Committee, William Skitch and Mrs. J. Spragge; Special Names Commitee Dr. A. R. Richards; Business Men's Committee, Eldon McFayden; Corporation and Employees' Committee, R. G. Parker; Professional Men's Committee, L. P. Thompson; Finance Committee, C. W. Birmingham and J. W. Maize; Publicity and Advertising Committee, Lester Caughey and Larry Crottie; Summer Residents' Committee, A. L. Jex; Campaign Committee, Col. W. E. Dumble, T. H. McClelland, John Noble, Dudley Spragge and A. E. Bowman.

In times of convalescence or when appetite is poor, there is comfort and stimulation in a cup of delicious

BOVRIL

GET A BOTTLE TO-DAY

MASON'S

TRAMP - TRAMP - TRAMP - The Boys Are Marching—

. . . and training; intensive training. No army has ever gone through a period such as our boys are being put through right now. Are they hungry? You bet they are—hungry for a little something that's different from army food. Send a box today from Mason's, headquarters for tasty, nourishing boxes of food.

HERE IS A SUGGESTED PARCEL TO SEND TO THE BOYS ON ACTIVE SERVICE!

1 lb. Butter	.46
Jam, lb. tin	.25
Klik	.32
3 Cakes of Soap	.20
Cube Sugar, 1-lb.	.13
Ewing's Hot Chocolate	.25
Smokes	.50
Chocolate Bars	.15
Gum or Chicklets	.10
Tooth Paste	.25
Razor Blades	.25
Sardines, 1 tin	.10
Lemon Juice	.13
Canned Fresh Eggs	.30
Tea Bags	.25
	$3.64

Cost 3.64
Total Weight 9 lbs.—Postage .. 1.08
Total Cost Mailed **4.72**

All you have to do is give us the name and address and we will pack, wrap, label and mail the parcel for you.

HERE IS A SUGGESTED CIVILIAN PARCEL

8 oz. Sugar	.07
Tooth Paste	.25
Chocolate Bars	.10
1 lb. Butter	.46
Tea Bags	.25
Canned Chicken	.33
Canned Fresh Eggs	.30
2 Cakes Soap	.13
Ewing's Hot Chocolate	.25
	$2.14

Cost 2.14
Total Weight 5-lb. Limit to Civilians Postage 96c
Toal Cost Mailed **3.10**

1ST GRADE CREAMERY **BUTTER** - 2 lb 73c

Fresh Fruits & Vegetables

New Cabbage	lb. 5c
New Carrots	2 lb. 17c
New Beets	2 for 15c
Crisp Celery	2 for 19c

LUSCIOUS LOUISIANA **STRAWBERRIES** 2 Pint Boxes 33c

Delicious with Whipped Cream ...

Whipping Cream .. ½ pt. 20c

Choice Graded Meats

Rolled Prime Rib Roast	lb. 32c
Blade Roast, blade out,	lb. 24c
Pot Roast, boneless	lb. 25c
Brisket Beef	lb. 15c
Minced Shldr. Steak,	lb. 22c
Peameal Roll	lb. 30c
Mason's Sausage	lb. 20c
MAPLE LEAF Shoulder Style Smoked Picnic Hams	lb. 29c
Glazed Hocks	lb. 20c

Silverbright Salmon — Fresh and Smoked Fillets Haddock

Mason's GROCERY STORES

The Examiner

The Peterborough Examiner, published each evening by Peterborough Examiner Limited. Office: Hunter and Water Streets, Peterborough, Ont. Subscription Rates: 18c per week in City of Peterborough delivered by carrier; $6.00 per year by mail to outside points.
Members Canadian Press, Audit Bureau of Circulation; Canadian Daily Newspaper Association; Empire Press Union; Ontario Provincial Dailies Association.
W. RUPERT DAVIES, President; H. L. GARNER, General Manager; G. WILSON CRAW, Managing Editor.

TELEPHONE 4641
Private Branch Exchange to All Departments.

THURSDAY, MAY 7, 1942

First Move In Madagascar

While the Japanese are completing their conquest of Burma our spirits are given a sudden lift by the news of the British occupation of Madagascar. The fourth greatest island in the world, having an area of 228,000 square miles, Madagascar is separated from the mainland of Africa by the 250-mile width of the Channel of Mozambique. In Japanese hands this island would provide a base for naval operations against our lines to India and Australia, giving the Japs virtual control of the Indian Ocean and threatening any naval move from the Middle East or around the Cape of Good Hope. We have struck first, and if the Japs want Madagascar they will have to fight for it.

Had Britain not sent an expedition against the island it is possible that the Japs might have had it for the asking. Laval, the Vichy collaborator, might have been glad to give them the use of the island in return for favors still to come. The seizure of Madagascar is quite as important politically as it is strategically, for it makes an end of any show of consideration for the wishes of Vichy. Until recently Britain has been inclined to avoid offending Vichy, in the hope that such a course might lessen Petain's inclination to accede to the demands of the Germans. But Laval is an out-and-out collaborator, and nothing whatever is to be gained by considering his wishes.

The Union of South Africa broke off relations with Vichy last week, which may be taken as an indication that troops from that Dominion may be preparing to forestall German attempts to take over French colonies in Africa. The United States State Department has also taken a very firm line with Vichy, assuring the Laval government that "any warlike act permitted by the French Government against the Government of Great Britain or the Government of the United States would, of necessity, have to be regarded by the Government of the United States as an attack on the United Nations as a whole." This is a clear warning that the United Nations have taken Vichy's measure and are not going to permit any collaboration which they can possibly prevent.

The attack on Madagascar, so far as the news dispatches now at hand show, is being carried out with a high degree of skill and efficiency. The French forces are resisting, but they are not present in great numbers and it is doubtful if they have any heart for such work. The effect of the attack has been to raise the morale of the United Nations, to show Japan that we mean to take the initiative whenever we have forces to do so, and to show Vichy that we mean to deal in actions, not words, in future.

A New Waterpower Scheme

Owing to the greatly increased demand for hydro-electric power which the war has brought about Canada is quite likely to face a shortage this autumn. According to present estimates 200,000 horsepower will be wanted by the Fall which is not available at present. Where this is to come from is still a mystery, but doubtless some of it will have to be made up by a voluntary limitation of domestic use of power. This, of course, is a mere stop-gap, and something will have to be done immediately to remedy the situation.

Meanwhile the Ontario Government is giving serious consideration to a plan to unite with the Quebec Government to develop horsepower on the Ottawa river, either at Carillon, or farther north at Pembroke. It has been estimated that such a development would produce from 300,000 to 400,000 horsepower a year. Work of this kind is necessarily slow, however, and it would be at least two years before the power was available.

A rapid decision is prevented by the feeling that the Dominion Government and the Government of the U.S. may shortly begin to develop waterpower on the St. Lawrence, which would be more than adequate to take care of present needs. It is difficult to believe that such a plan will be put in motion and completed in a shorter time than two years, however, and the need is an immediate one. Surely it would be possible to obtain some assurance that when the St. Lawrence scheme is completed, the Ottawa development will not be rendered wholly useless, and then to go ahead with the Ottawa plan? If Canada's industrial expansion continues to be as great as it has been in the past twenty years there should be a use for all the hydro-electric power which can be developed on the Ottawa, as well as the St. Lawrence supply, a great part of which will be taken up in the U.S.

Inhibition Instead Of Prohibition

One of the most sensible articles on the liquor question which we have seen in a long time appears in the Port Arthur *News Chronicle*. It is a discussion of the suggestion of W. J. Stewart, M.P.P. for Parkdale, that the proper way to deal with the abuse of liquor is by educating school children to be temperate, rather than by prohibiting the sale of liquor in the Province. The suggestion boils down to one of inhibition in place of prohibition.

Temperance does not mean total abstinence. It means the sensible use of liquor. A great deal of liquor is consumed in this Province every year and we venture to say that the greater part of it is drunk by temperate people. They like a drink or two, but they do not drink to excess and they do not spend an immoderate amount of their money on liquor. We cannot see that they do any harm or that anyone is justified in wanting to prevent them from having liquor at all.

There are others, of course, who drink to excess and who spend far too much money on their indulgence. It is desirable that they should be checked, and we agree with Mr. Stewart that the best way to check immoderate drinking is to educate the young against it. The present generation of habitually heavy drinkers cannot be reformed by legislation, but the coming generation may be prevented from making similar mistakes by proper education.

Heavy drinking cannot be blamed upon natural depravity; it is a form of neurosis and it can sometimes be cured by the proper kind of psychiatric treatment. It is rare for an habitual drunkard to be a happy man or woman. If school children were instructed in the evil results of excessive drinking, and were taught to regard it as a form of disease, rather than a sign of moral inferiority, they would know better how to deal with the use of liquor when it became a factor in their own lives as adults.

Restrictive legislation has been tried and it was found to be an unsatisfactory solution to the liquor problem. Education is a better way to cope with the matter, and we should like to see it tried. We venture to say that it would decrease the number of heavy drinkers without restricting the liberty of the moderate drinkers.

Let Us Know Ourselves

Mr. Malcom MacDonald said recently that Canada has no talent for blowing its own trumpet. He is quite right. Canadians do some interesting and surprising things; in some matters, such as that of price-ceilings, for instance, we take a lead and show the way to our neighbors. We are a large importing and exporting nation in peacetime. In war we supply first-class troops and first-class equipment for our side. We produce a number of essential commodities in great quantity. We ought to make a noise in the world but we don't. Why?

Youth is one reason. We have not existed as a Dominion for very long, and in that time we have not made any spectacular trouble in the world. When Europe thinks about us at all it thinks of us as a part of America, and not especially different from the U.S. When the citizens of the U.S. think about us, which is not very often, they entertain some very queer notions about us. Even Britain, which ought to know us best, is astonishingly ill-informed about many aspects of Canadian life. We are too young to have made much of a dent on the consciousness of the rest of the world.

Lack of a decided national character is another reason for our trouble. What do the people of other nations think of when they talk about "a Canadian." The name calls up no clear image. Even our cartoonists have been unable to evolve a suitable symbol of Canadian thought and character. Britain is always John Bull, for although no Britons wear top-boots, Union Jack waistcoats and beaver hats that solid figure does, in a most effective way, express the essential parts of British nationalism. So also with Uncle Sam: the rangy Yankee is as unlike Donald Nelson or Wendell Willkie as can be, but the figure is a good representation of their spirit. Canada has no comparable figure. When our cartoonists want to show the spirit of this country they draw a vacant-looking fellow in riding-breeches and a Boy Scout hat and label him Canada; the symbol is ineffective; we are not like that.

The question is: What are we like? Do we know? Has the Canadian character jelled enough for its outlines to be clearly discerned? As long as we remain nebulous in our own eyes we will be nebulous to the rest of the world.

Can we afford to be nebulous to the rest of the world? No. The obvious thing, then is for us to begin a process of self-examination as a people, in an earnest attempt to find out what we are really like. It is a job for our writers, our artists, and our newspapers. It is a job which must be approached in a spirit of honesty; it will not do merely to thump the drum and tell Canada that she is wonderful. We have had enough of that sort of thing and we have outgrown that stage of national development. Canada has reached a period in her history where honest self-examination is needed. Already we have had a taste of it. Bruce Hutchison has written one honest book about Canada; John McCormac has written another. No one will agree with everything that these two men say, but they have sought truth as they know it. They have made a beginning and it is time for us to go on. When we really know ourselves we may begin blowing our own trumpet without the risk of too many sour notes.

The Obvious Name

Not long ago President Roosevelt called for suggestions for a name to be attached to this war. Suggestions have since been made by the score; some are meant to be taken seriously, others are obviously facetious. "Stooge War" and "War of Axtermination" clearly will not do; "Peace War," "Universal War," and "War For Free Civilians" have no punch in them. We feel also that "Hitler-Roosevelt War" is a name which simplifies the matter unduly. We have our own suggestion; we think the proper name for this war is "Armageddon."

The reason will be found in the sixteenth chapter of the Book of Revelation, in these verses: "And I saw three unclean spirits like frogs come out of the mouth of the dragon, and out of the mouth of the beast, and out of the mouth of the false prophet. For they are the spirits of devils, working miracles, which go forth unto the kings of the earth and of the whole world, to gather them to the battle of that great day of God Almighty. And he gathered them together into a place called in the Hebrew tongue Armageddon."

If any reader is unable to identify the "three unclean spirits like frogs" he may apply to this office for further information.

NOTE AND COMMENT

Sympathy is what one person offers another in exchange for details.

"What's Cooking in Italy," asks the heading of a magazine article. It wouldn't be Mussolini's goose, would it?

No doubt the new currency will soon be organized on the decimal system, with 100 empty tooth paste tubes equalling one used tire.

The Kitchener *Record* reports that robins in that part of the world are using last year's nests. Is there a housing shortage in the bird world too?

Among other items purchased by the Defence Purchasing Board are enormous quantities of false teeth, sets and odds. To be used in a secret weapon, perhaps?

A favorite Eskimo dish, corresponding to ice cream, is a mixture of tallow, seal oil, mossberries and fish livers. Why don't you try a big double cone of this the next hot day?

About 900 Canadian girls have registered to pick fruit in the Niagara Peninsula this summer. Which may lead to such pleasing curiosities as finding a peach hanging in a cherry tree.

SIR FRANCIS

The captain of the Golden Hind is on his way to England
To keep a drowsy promise that he made once long ago,
And he's scanning world-horizons from the deck of Freedom's flagship
Where he craves no better pleasure than to sight and singe the foe.

He was sound asleep and fathoms deep beneath blue Nombre Dios,
But he heard his drum in Devon and he's coming ably back
With armored cruisers round him and battlecraft above him
More wide-awake than ever and more eager to attack.

And his fleet will sweep the Seven Seas once more for Merry England
And his ships will clear the Channel as they cleared it long ago.
Oh, he may have slumbered ages, but he's still the same Sir Francis,
And he craves no better pleasure than to raid and rout the foe.

—*K. A. Mackinnon.*

Montreal.

Comfort For Bad Spellers

By SAMUEL MARCHBANKS

FOR my own part, I am a reasonably good speller. True, I have never really known when to write 'practice' and when 'practise' and I am sometimes brought up short by such words as 'commitment,' but upon the whole I manage very well. By a judicious avoidance of words about which I am doubtful, I can write pages and pages without making a single mistake and I may be appealed to with confidence for an opinion on any hard word. Conventionally 'hard' words such as 'Constantinople' or 'rhododendron' or 'chrysanthemum' have always been easy for me; it is on short, perverse words in daily use that I usually come to grief. Therefore the reader will understand that I am not speaking for myself, but for the oppressed millions of bad spellers everywhere, when I say that I can see very little use in acceptedly 'correct' spelling.

◇ ◇ ◇

Hitherto I have kept this opinion to myself, for the expression of it seemed to be a kind of anarchy, an attack at the root of the social system. But the social system is taking so many hard knocks these days that one more can make no difference. Also, I have discovered a powerful advocate for my belief that conventionally 'correct' spelling is nonsense. Recently I was re-reading a chapter in "The Dance of Life" by Havelock Ellis, who was certainly one of the greatest critics to live during the present century, and there I found that I had marked a passage in which he expressed himself thus: "The laws of spelling, properly speaking, are few or none, and in the great ages men have understood this and boldly acted accordingly. They exercised a fine personal discretion in the matter and permitted without question a wide range of variation. Shakespeare, as we know, even spelt his own name in several different ways, all equally correct." Does that rejoice the hearts of bad spellers? Contain your excitement, there are better things to come.

◇ ◇ ◇

ELLIS has no sympathy with orthodox spelling at all. He regards it as a needless form of regimentation and like the honest man he is, he smites it hip and thigh. "More anaemic ages cannot endure creative vitality even in spelling," he says, "and so it comes about that in periods when everything beautiful and handmade gives place to manufactured articles made wholesale, uniform and cheap, the same principles are applied to words and spelling becomes a mechanic trade. We must have our spelling uniform, even if uniformly bad." These are hard words, but true. In childhood we spend hundreds of precious hours learning to spell words in one way, arbitrarily selected, when we might put that time to the acquirement of some really useful knowledge. For correct spelling is nothing more than a form of mean ostentation, and the 'good' (or conventional) speller seems to say to the 'bad' (or artistic and individual) speller— 'Look at me, I am just like everybody else, why aren't you?' What a waste of time!

◇ ◇ ◇

Already I can hear the rumble of those who want to explain to me that orthodox spelling is convenient; it is no more convenient than it would be if we all wore clothes of the same pattern and color, so that we would never have to know our own from anyone else's. Listen to my supporter, Ellis: "It is convenient, we say, to be rigid and formal in these things, and therefore we are content; it matters little to us that we have thereby killed the life of our words and only gained the convenency of death." And he continues, from his own experience: "When I was a teacher in the Australian bush I derived far less enjoyment from the more or less 'correctly' spelt exercises of my pupils than from the occasional notes I received from their parents who, never having been taught to spell, were able to spell in the grand manner." I can vouch for this. Once, for my sins, I had to undertake the task of explaining the intricacies of the English tongue to a Chinese girl; her richly ornate spelling was the only light in my life in those dark days.

◇ ◇ ◇

I HAVE never known a really bad speller who did not possess a good deal of originality and charm. Indeed, some of the most delightful people that I have ever known have been shocking spellers. The converse is not true; perfect conventional spelling is not a sign of a black heart or a base mind, but some fine spellers are certainly very dull folk. They lack color and dash. They have little real interest in words, and their vocabularies are apt to be scanty and pallid, though perfectly spelled. Juicy, sinewy, voluptuous prose is beyond them.

◇ ◇ ◇

The craze for standardized spelling is still very young. Our great-grandfathers allowed themselves plenty of leeway when they took up the pen and if they called a horse a 'hoss' they were quite likely to spell the word so. Of course, if they were ignorant or stupid men those qualities showed in their spelling as in their behavior; once a man casts off the cloak of conventionality in spelling he stands naked, with every facet in his mind exposed to the light. If he calls his food 'vittles' or 'mete an taters' we can fairly see him at the table shovelling it in with both hands. On the other hand if, as it was in a letter which I received recently from a young lady, 'license' is spelt 'liscense' we have a pleasing variation and a suggestion of generosity which is most engaging.

◇ ◇ ◇

I do not expect that this article will do anything to alter the present system of spelling. Conventional spellers will continue, in their pride, to spell in the way which they have learned with so much pain. But I earnestly hope that I have raised the spirits of the bad spellers; they are artists, in their way, and deserve more encouragement than they get. Someday I hope to see an advertisement inserted in a paper by some gentleman of superior taste, reading thus: "Wanted—A stenographer, who must be young, pretty and an artistic speller."

ON GUARD, FRENCHMEN

—Christian Science Monitor.

• Australia's Test Near

By KIRKE L. SIMPSON

WASHINGTON, May 7 —(AP)— Tragically certain as the outcome was at Corregidor from the hour American-Filipino defense of Bataan Peninsula collapsed, the actual surrender of the fortress and its flanking forts that guarded Manila Bay must come as a shock to public opinion in the United States.

Against all odds, hope had persisted that somehow the brave little company in the batteries of Corregidor would win through to relief as their gallant comrades in the fox-holes of Bataan had not.

It was not to be. The only wonder is that Corregidor survived so long the plunging fire of Japanese howitzers high-placed on the close slopes of Marivales Mountain on the southern tip of Bataan.

SYMBOL OF VALOR

General Wainwright made it clear that it was these guns, not Japanese air power, that wrecked his defenses as German heavy howitzers smashed the most powerful forts of that day in Belgium in the first World War.

Yet the story of Bataan and Corregidor, like that of lost Wake, will live forever as a bright symbol of valor—and of grim resolution to redeem its promise pledged in the American blood shed there.

That is the lesson of Corregidor for Americans as it is the lesson of lost Hong Kong and Singapore and now Burma for Britain, of Borneo, Java and Sumatra for Dutch comrades in arms. The outposts of freedom in the Orient have been breached, but its citadel is in the hearts of men, hearts resolved to keep the faith.

The test of that for Australia, the last eastern bastion of the United Nations in the Far Pacific, may have been brought measurably closer by the fall of Corregidor. Its capitulation releases powerful Japanese siege forces and equipment for use elsewhere.

GAIN FINE HARBOR

The huge harbor of Manila will now be available for Japanese use to press southward against Australia or American - Australian communication lines.

With Burma lost and grave fears openly expressed in Chungking and New Delhi for escape of much of the Chinese-British forces still fighting rearguard actions on Burma's borders, an early Japanese attack against Australia seems likely. Weather probabilities in Burma point that way. The terrain of the Burma Road to China seems to forbid an immediate Japanese march that way and the Himalayas present a no less natural barrier to a wet weather invasion of India from Burma.

If that estimate is sound, it leaves the Japanese two alternatives for prompt expansion of their conquest march—and it is the fate of aggressors that they must march on. One is across the Bay of Bengal to attempt sea-borne invasion of India. The other is against Australia or its vital communications with the United States.

• Music In Wartime

Modern war involves spiritual as well as practical measures of defense. At such a time art, especially music, becomes one of the great strongholds of liberty. It is not merely a coincidence that multitudes pack Carnegie Hall and join with the maestro in singing "The Star-Spangled Banner" after Toscanini has discoursed the heroic music of Beethoven; that attendance increases at all the important musical events, and that wholly exceptional interest is manifested in the musical activities of the coming summer. Perhaps the most striking of these manifestations is the response from every part of the United States to the announcement of the seventh annual Berkshire Symphonic Festival, which is given in late July and early August by Serge Koussevitzky and the Boston Symphony Orchestra at Stockbridge, Mass. From California and Oregon, from Georgia and Louisiana, from the Middle West and all the Atlantic seaboard—in fact, from thirty-two of the forty-eight States — orders are pouring in.

This occurs, moreover, in a year when the announcement of the definite dates of the festival was long delayed; in a year of heavy taxation, rationing of tires and gasoline and other numerous exigencies of wartime. The evidence seems to point to a patronage satisfied with the festival's assurance that adequate means of transportation to the concerts will be provided, and determined to attend its performances with an enthusiasm transcending any difficulties that conditions of the moment may engender. Charles A. Thompson, chief of the division of cultural relations, may have been more prophetic than he knew when he said that "music is one of the great satisfactions of life that cannot be touched by rationing or priorities, cannot be sunk at sea, nor seized by conquering armies for their own use."

• Long Slow Trips

IS IT three single trips a year or three round trips? Twice recently Mr. Churchill has said that a ship carrying supplies to the Middle East around the Cape of Good Hope can make only three "voyages" a year. He did not make it clear whether a voyage meant going and return. President Roosevelt in his recent fireside chat was explicit on the two-way passage. He asked people to look at the map. They would see that a ship from the Atlantic seaboard to the East Indies by way of the Cape, or direct from California, would take four months for the round trip "or only three round trips in a whole year."

Now it is obvious that four months for a ship to carry desperately needed supplies to a vital front and come back for another load is a painfully long time, especially when enemy planes go two hundred miles an hour. It shows the enormous strain imposed on our shipping facilities. But it is not a snail's pace wholly or chiefly imposed by the war.

The world's cargo in peacetime did not move at lightning speed. The ordinary freigher or tanker made perhaps 250 to 300 miles a day. The shipping news in the morning paper in peace years would note the arrival in New York of a tanker or tramp forty days from the East Indies—almost a month and a half. With time out for loading and repairs, the peace tempo was perhaps four round trips in the year, even with the Mediterranean open.—New York Times.

QUEER SORT OF JOKE
(St. Thomas Times-Journal)

Some people have queer ideas about a joke. In Montreal in a little over half an hour someone turned in eleven false fire alarms. As a result equipment was called out from no less than twenty-two stations, including three hundred and fifty firemen and eight-eight pieces of apparatus, and two hundred gallons of gasoline were wasted.

Hard To Believe How Time Flies

MAY 7

1912 Complaints are received by council that water is coming into the new pumping station at George and Romaine streets as fast as it is pumped out.

Mrs. W. R. Morris has been elected president of the local branch of the Y.W.C.A.

Dr. Merchant, inspector of Normal Schools and director of technical education discusses technical training with the local Board of Education.

James O'Brien, accountant in the Union Bank here, has been made manager of the branch at New Dundee.

1922 Dr. T. W. H. Young endorses the statement of Provincial Health Inspector McCullough that sanitary improvements are needed at the Isolation Hospital.

George Gimblett of Hamilton has been appointed by a vote of 6 to 3 as fire chief with a salary of $2,000 a year.

Because of the local strike the price of gasoline has jumped here from 38 and 40 cents a gallon to 40 and 42 cents.

A. A. Smith has been elected president of the managing board of the Millbrook Golf Club.

Albert Smoke, Indian runner, is invited to run with the Gladstone Athletic Club of Toronto whose relay team will attempt a new Hamilton to Toronto record.

1932 City decides to bill the Ontario Hydro Electric Commission for $950 for the services of the local fire department at the Campbellford fire.

The 99th anniversary of St. Andrew's Church is observed with Rev. Dr. S. T. Martin of Hamilton as the special preacher.

The Peterborough Relief Association has decided to discontinue its activities here.

It is announced that the Masked Marvel will be the head-liner at the first professional wrestling show.

The scheduled opening of the Peterborough Soccer League fails to materialize because of water and mud on the playing field.

IN WAR TIME

1917 A letter from Capt. Hamilton Munro says that Capt. Harold Hill was killed while trying to rescue wounded comrades at Vimy Ridge.

Messages from a number of Peterborough soldiers tell of the fighting at Vimy.

The Fire, Water and Light committee has been authorized to consider the question of the city purchasing a supply of coal, wood and potatoes for emergency purposes.

The Cadets of the Peterborough Collegiate Institute are inspected at Central Park by Lieut.-Col. Gillespie of Kingston.

The city council sets a new wage scale for city teams and teamsters at $5 a day.

A Bible Message For Today . . .

For the grace of God that bringeth salvation hath appeared to all men, teaching us that, denying ungodliness and worldly lusts, we should live soberly, righteously, and godly, in this present world; looking for that blessed hope, and the glorious appearing of the great God and our Saviour Jesus Christ; who gave himself for us, that he might redeem us from all iniquity, and purify unto himself a peculiar people, zealous of good works.—Titus ii; 11-14.

◇ ◇ ◇

For we ourselves also were sometimes foolish, disobedient, deceived, serving divers lusts and pleasures, living in malice and envy, hateful, and hating one another. But after that the kindness and love of God our Saviour toward man appeared, not by works of righteousness which we have done, but according to his mercy he saved us, by the washing of regeneration, and renewing of the Holy Ghost; which he shed on us abundantly through Jesus Christ our Saviour; that being justified by his grace, we should be made heirs according to the hope of eternal life.—Titus iii; 3-7.

To The Editor . . .

BLOOD GROUPS

Editor Examiner:

Sir,—Judging from the number of questions which have been asked me, there is considerable misapprehension regarding the blood groups. The blood groups have nothing to do with the quality of the blood. The blood group is a personal characteristic. We could divide all the people in the world into groups on the basis of their blood group, just as we could divide them on the basis of the color of their skin, or the color of their eyes. The blood groups, however, occur in all peoples no matter what skin color they have, but in differing proportions. In Canada and Western Europe there is about 34 per cent in the A group and about 12 per cent in the B group. As one goes eastward in Europe and on into Asia, the B group increases in numbers and the A group decreases, but never disappears.

We have found that these various blood groups do not always mix and, if blood of the wrong group is given to a sick person, serious reactions may occur and even death result. The necessity for blood grouping and cross checking before a transfusion is obvious.

C. B. WAITE, M.D.

Peterborough Farmers Will Need At Least 1000 Harvest Commandos

How about some harvest commandos If this weather continues to promote growth at the rate of the last two weeks, farmers will have a big hay crop on their hands early in June.

Ordinarily it might be said that taking in the hay and gathering the later harvest is the farmers' problem, and as they sowed so let them reap. But, these are not ordinary times, an observation that has been reiterated with varying degrees of eloquence and emphasis for the last three years.

Prospects are already beginning to point to heavy crops this season in circumstances of abnormal shortage of farm labor. That is a brief statement of the rural problem as it is likely to develop. And that problem inspires the question whether any men in this city would be willing to lend a hand during the brief haying season? The main harvest comes later, and need not be considered for the present.

Perhaps some city men who could get an afternoon off would reply that the farmers should call their sons back from the munitions plants to handle the grass and grain crops. Just a word with them.

Some sons of the farm have gone into munitions plants, and others have enlisted in one or other of the armed forces. In this county, according to the survey made by the Agricultural War Council, the reports received from 1,146 of the 2,200 farmers showed that 77 young men had enlisted from Peterborough farms, 37 others had been called to the reserve force, and the total number likely to be called for training this year was 244. It may be that the actual numbers should be doubled because replies came in from only half the farmers of the county.

Hired Men Facts

Opinion fairly close to the farms suggests that the actual number of farmers' sons who have gone into munitions plants is not so large as street notions estimate. Many of the sons of the land have an actual potential stake in it. Farming is their business, and most of them are staying on the job through the war period.

When you scan the ranks of hired men, the outlook is not so encouraging.

Here are some of the facts partly reflecting the loss of man power in that direction.

Total number of hired farm hands ed in 1941 (Peterborough County)—53.

Tota lnumber of hired farm hands left for work in war plants in 1941—128.

Total number of hired farm hands who left for work in other occupations in 1941—148.

Those are obviously serious losses which cannot be charged to the farmer and his son. The hired man is a free agent who may pick up and take himself to other jobs whenever he wishes. That is the glory or the weakness of democracy in war time, according to your estimate of it.

Here is another pertinent fact: the average increase in farm wages between last winter and prior to the war was 84.6 per cent. And if hired men took themselves off to city jobs it cannot be said that the farmers did not make some financial effort to keep them on the land. But, the farm increase was not so attractive as the new wages held out in city jobs.

The Number Needed

Here are a few more concluding facts from the agricultural survey:

Number of farmers in this county with hired help for the present, 165; with adequate hired help, 437; without adequate help, 519; number of extra men required, if available, 427.

Such is a brief sketch of the farm situation as shown from the incomplete reports. These figures are not totals. They are only the total from the 1,146 farmers who replied to the questionnaire.

These facts tell the plain story that help is going to be needed during the peaks of the approaching season; and the first peak will come when the hay has to be cut and piled on to wagons and hauled to the barns.

Are the men of Peterborough city going to do anything about this need? Are they willing to do anything?

How many men are able and agreeable to "knocking off" for even half a day to help some of those farmers who frankly say that they have not an adequte supply of help?

Probably that question might as well be left for a few days' consideration . . . And in that consideration don't leave yourself out of the scheme by repeating the vague gossip that somehow the farmer is to blame for his shortage of labor. Neither fairness or common sense or plain fact informs that opinion with its note and effect of adverse and subversive propaganda. How about it?

Forty Millbrook Cadets Parade In Fine Showing At Inspection

MILLBROOK, May 7—(ENS).—The Millbrook Cadet Corps, over forty strong in two platoons, senior and junior, made a fine showing at the annual inspection held on the school grounds on Tuesday at 2 p.m., Captain T. C. Holmes, District Cadet Officer, home from overseas service in the present war, warmly congratulating the Cadets and their officers on the efficiency with which the marching and various manouvres were carried through.

The excellent manner in which commands were obeyed and the details of the drill smartly followed was particularly commendable in view of the fact that the letter telling of the date of Captain Holmes' visit had inadvertently gone astray, and the Corps had practically only two days in which to prepare for the inspection.

Taking the salute at the march past the receiving base, marked by two large flags, besides the Inspecting Officer, were Lieut.-Col. E. H. Bounsall, Sergeant Harwood, and the Cadets' Instructor, Percy Hamilton, Principal of the Public School, and member o fthe Reserve Corps.

The Cadets were under command of Cadet Captain Donald Pritchard; Cadet Lieut. Donald McKnight, Platoon No. 1; and Cadet Acting Lieut. David Hatherly, taking the place of Cadet Lieut. Karl Fee, absent through illness. In command of the various sections were Cadet Corporals John Greer, Barry Fee, Evans Hatherly, Bruce Stewart, David Fallis and Donald Edmunds. Cadet Lieut. Teddy Stinson was drummer for the parade from the Armouries to the school grounds and return.

The physical culture exercises, carried through with precision and despatch, were under the direction of C. E. Wilson, B.A., the new member of the Continuation School staff.

Praise by Inspector

Following the inspection, Captain Holmes spoke briefly, stating "You have done a fine job, with only two days' notice of this inspection. Your appearance is smart, your uniforms clean, pressed, your shoes polished, and the whole making the best kind of impression. I hope you will be able to cover the other subjects, such as map reading, etc., on the curriculum, another year, and I particularly wish to congratulate you on your steadiness on parade; the boy who can do that has something that will stand him in good stead, and bring him to the top in his life job."

The silver trophy, given the local Corps by the Prince of Wales' Rangers some years ago, for the best section in the drill, etc., at the inspection, was awarded to No. 3, Corporal Barry Fee in charge, the other members being Cadet Privates Conrad Stinson, Zenas Ward, Ian Gibson, Reuben Arson, and Thomas Peers. The best dressed Cadet was Private Herbert Ball, who received a money award, the gift of Lieut.-Col. Bounsall.

Captain Holmes also presented the medals won in rifle shooting. That of the D.C.R.A. going to Cadet Captain Donald Pritchard, whose score was 199 out of a possible 200; and that for the best record in the school to Cadet Corporal Barry Fee.

Before the parade back to the Armouries, where the annual treat of ice cream, soft drinks, etc., was enjoyed through the generosity of G. T. McPherson announcement was made that the Cadet from the local Corps entering active service during the past year was Donald Kerr.

As a matter of interest, it might be added that at least forty-seven of the Millbrook Cadets of former years are now overseas on active service, and several others are enlisted and training in Canada to take their part in the present world struggle.

Young's Point Rector

Rev. N. D. Knox, former rector of Washago, who has assumed his new duties at St. Aidan's Anglican Church, Young's Point.

Rev. J. A. Mustard New Moderator

TORONTO, May 7—Rev. John A. Mustard of Toronto was chosen moderator of the Toronto and Kingston Synod of the Presbyterian Church in Canada at the evening sederunt held in High Park Presbyterian Church last night.

Moderator-Elect Mustard thanked the members of the Synod for the high honor they had bestowed upon him. "I did not seek the honor," he declared. "I never in my wildest imagining ever thought of such a thing. I shall do my best."

Speaker after speaker lauded the new moderator. It was pointed out that Mr. Mustard had served forty-two years in his Toronto ministry. He had been retired for the last two years.

Rev. Robert M. Minto, M.A., minister of the North Presbyterian Church of Buffalo, N.Y., who had formerly ministered at Penang in the Malay Peninsula asked his hearers to "remember the lonely, far-off places which had suffered so much in recent weeks"

Bethany News

Mr. Howard Staples and Miss Ida Staples of Grass Hill with friends were guests of Miss E. Richardson, Sunday. Miss Staples remained for a visit with her cousin.

Mr. and Mrs. Gordon Smith of Peterborough spent the week-end with Mr. and Mrs. G. Waddell, Wilson street.

Pro. Ralph White of London is spending a furlough at his home here.

Miss Dorothy Harding, teacher at Fowler's Corners, spent the week-end at her home the United Church parsonage.

Mr. Harvey Wood and Miss Mildred Wood, Millbrook, were guests of Miss Maud Wood Sunday.

Dr. J. E. Middleton Sells Residence And Ten Acres To Jas. G. Wharry

Real estate transfers in Peterborough during the last two months indicate a fairly general increase in values, according to some reports of sales.

Enquiries have been active, and many of them have developed into transactions, with other spending.

Some comment has been heard that a new restriction intended to give further protection to tenants may become an impediment to the business of buying and selling real estate.

Owners intending to sell houses must give their tenants three months' notice to vacate. This regulation is coming into effect at a time when many owners of dwellings have not had other opportunities of selling at fair values. Whether or not this damper will disclose itself in a decline in transfers should become apparent by midsummer. Some owners are decidedly dubious.

One of the more interesting sales reported some weeks ago was the purchase by James G. Wharry, executive of the Quaker Oats Company, of the suburban house built and occupied by Dr. J. E. Middleton on the township side of Monaghan Road near Jackson Park. It is understood that Mr. Wharry has acquired ten acres of land with the attractive Middleton house, and that change of occupation will not take place until the end of the summer.

Some of the sales of which information has been received since the passing of winter are listed herewith.

Sheridan Street House

The house at the southeast corner of Sheridan and Brock street, owned by the Susan Irwin estate, sold to Mrs. Jean Hansman.

R. J. King bought the house at 217 Stewart street from Maude and Sarah Bartley.

R. Vernon Dawson sold the house at 213 Stewart street to Ben Johnston.

Russell Henry was the purchaser of the house at 479 Park street from the James Lang estate.

The house at 45 Crescent street was sold by Misses Annie A. and Agnes M. Little to Herbert and Catherine Stenton.

John J. Knight bought the house at 224 Dublin street from Ernest Leeson.

Charles H. Elliott was the buyer of the house at 573 King street from John McCusker.

Hubert V. Chown bought from James Skinner the house at 607 Weller street.

Albert Stinson sold the dwelling at 271 Prince street to V. W. and Edward V. O'Toole.

Frederick C. and Marguerite Marshall bought the house at 285 Reid street from the Garrow estate.

Miss Margaret Moffat sold the house at 633 Aylmer street to Andrew and Emily Foley.

Bruce Eakins was the buyer of the house at 430 Park street from the Alex Eaton estate.

The house at 372 Rubidge street was sold by James Black to Roland J. Nolan.

Arthur and Jonathan Smith sold the house at 567 Douglas avenue to Arthur Jones.

The A. R. Kennedy House

H. B. Cowan bought the house at 615 Weller street from Mrs. Grace Kennedy.

Thomas Ephgrave bought the house at 858 Water street from James Gilgour.

Mrs. Nora E. Sager and Elizabeth F. Sager were the purchasers of the house at 709 Aylmer street from James Hanbidge.

The house at 376 Rubidge street was sold by Mrs. Clara J. Hughes and Norma Hughes to Thomas Crowley.

The house at 673 Water street was sold by Mrs. Caroline Boate to Herbert J. and Edith M. McMillan.

Edward English sold the house at 274 John street to William R. Williams.

Edward and Mary English bought the house at 300 Frederick avenue from the Charlotte Dickson estate.

Burton O. Miller sold the house at 161 Douro street to Gordon C. Miller.

Mrs. Lilla Campbell of Campbell's Dairy bought from James Beatty the southern building of the old William Hamilton Manufacturing Company extending from Reid to Rubidge street.

Buys Salmonsen House

Dr. Roger Chenowith bought the Carl A. Salmonsen house at 500 Homewood avenue.

Fred Blondin sold the house at 513 Donegal street to Fred and Annie Stapley.

Mrs Bertha Rutherford sold the house at 228 Westcott street to Cecil Harvey.

Lawford T. Heppenstall sold the house at 23 Manning avenue to Reuben Wilson.

J. K. Sheehy sold the house at 213 Rutherford avenue to Joseph P. Halcrow.

Harry W. Jones sold the house at 178 Stewart street to Harold Darling.

William J. Stinson sold the house at 576 Harvey street to Mrs. Cora Taylor.

Mrs. G. Johnston sold the house at 19 Dennistoun avenue to Harry D. Ward. This was the former home of the late Alfred Johnston, local druggist.

Mrs. Muriel Elliott sold the house at 528 Charlotte street to Bert Conley.

USE SECONDARY LEATHER

LONDON—(CP). — Secondardy leather for shoes from the instep to the heel, is the suggestion advanced by H. G. Durston, director of civilian footwear, for saving sole leather, now becoming scarce and manufacturers are in favor of the idea.

IF YOUR CHILD EATS POORLY

Try giving him
New, Improved OVALTINE

When a child lacks appetite, is thin and nervous, the trouble frequently lies in the food he eats. Certain protecting elements may be deficient in your child's regular diet.
A glass of Ovaltine added to each meal supplements your child's ordinary diet with elements that are needed for healthy development.
New, Improved Ovaltine contains more of Vitamins A, B_1, and D, and the minerals Calcium, Phosphorus and Iron than ever before.
Why not get a tin of Ovaltine today at your drug or food store? See if you do not note an improvement in your child's health after he has taken it regularly for awhile.

MAIL FOR FREE SAMPLE
A Wander Limited,
Dept. 18, Peterborough, Ont.
Please send me a Free sample of New, Improved Ovaltine and informative pamphlet on its nutritional values. (One sample to a person.)
Name............
Address............
City............ Province............
NEW, IMPROVED
Ovaltine
28

CONSTIPATION
is not a misfortune.
It is the result of your own carelessness.
Eat this delicious whole-grain cereal daily . . . and
KEEP REGULAR!

"A TASTY WAY TO USE UP MEAT"

says Martha Logan

MARTHA LOGAN: Here's a neat way to serve your roast for the third time—Jewel Meat Croquettes.
MRS. DOBB: Oh, that's the recipe on page 82 of the Jewel Cook Book, isn't it, Miss Logan?
MARTHA LOGAN: Yes, Mrs. Dobb. Now, in deep-frying, always use Jewel. It won't smoke up the kitchen.
MRS. DOBB: Can I use Jewel over and over again?
MARTHA LOGAN: Certainly! After each frying, cool the Jewel a little, strain through double cheesecloth and store in a deep container in a cool place.
MRS. DOBB: Have I enough Jewel in my deep-fry pan?
MARTHA LOGAN: Always use enough to 'float' the food. Jewel is odourless and tasteless in deep-frys. Nutritionally more valuable, too.
MRS. DOBB: The croquettes are ready. What do I do now?
MARTHA LOGAN: Brown in deep hot Jewel. Drain and serve hot. Your family will enjoy them. They're tasty and economical, with Jewel. Needless to pay more, risky to pay less, I always say.

Clip out and try this wartime Jewel recipe for
MEAT CROQUETTES
2 cups mashed potatoes, 1 to 2 cups finely-cut cooked meat, 1 Brookfield egg, salt, pepper, scraped onion, parsley, chopped pickle, seasoned sifted fine dry crumbs, diluted slightly-beaten Brookfield egg for coating, Jewel Shortening.
To potatoes, add the meat. Beat Brookfield egg and add. Season to taste. (If mixture seems too dry, milk may be added.) Shape mixture as cylinders, balls or cones. Chill until firm. Coat with seasoned crumbs. Dip in slightly beaten egg diluted with 2 tablespoons water. Coat completely with crumbs. Brown in deep hot Jewel at 390°. Drain and serve hot with relish or sauce. Leftover fish or poultry may be used instead of meat.

Try delicious, economical Meat Croquettes, the Martha Logan way, with *new blended Jewel*. For other tested economy recipes, send 10 cents and a Jewel carton top for the fascinating Jewel Recipe Book. Jewel deep-frys are delicious, digestible. Blended Jewel won't smoke up your kitchen. Get Jewel in the familiar red carton tomorrow. Swift Canadian Co., Limited.

Relieve human suffering
SUPPORT THE RED CROSS

. . . Have you tried the new — *A blended shortening that blends better*

HOURS FRESHER
SOLD AT SAVINGS

A & P experts buy their Fresh Fruits and Vegetables direct, usually right where they grow, and rush them direct to A & P stores—Hours Fresher!

LUSCIOUS RIPE
STRAWBERRIES
Excellent Sourse of Vitamin C
2 Pint Boxes 27c

For a Strawberry Shortcake
ANN PAGE
SPONGE LAYER
Each 19c

CALIFORNIA NAVELS — GOOD SIZE
ORANGES — Excellent Source of Vitamin "C" — Doz. 25¢
FLORIDA, FRESH, TENDER
CELERY HEARTS — 2 Bchs. 17c
TEXAS, YELLOW COOKING
ONIONS — Good Source of Vitamin "C" — 3 lbs. 16c
CALIFORNIA ICEBERG, EXTRA LARGE HEADS
LETTUCE — Excellent Source of Vitamin "A" — 2 Heads 19c
ONTARIO GROWN
CUCUMBERS — 2 for 25c
IMPORTED, HAND SELECTED
TOMATOES — Excellent Source of Vitamin "A" & "C" — lb. 23c
IMPORTED, FRESH GREEN
CABBAGE — Good Source of Vitamin "B-1" — lb. 5c

CHEESE Mild New lb. 27c — Med. Coloured lb. 32c
GRAPEFRUIT JUICE 20-oz. Tin 10c — 48-oz. Tin 23c
PORK and BEANS Van Camp's 2 20-oz. Tins 17c

EGGS
Grade 'A' Large Ctn. Doz. 35¢
Grade 'A' Med. Ctn. Doz. 33c

CORN SYRUP CROWN 2's Tin 22c
Mayonnaise Ann Page 8-oz. Jar 15c — 16-oz. Jar 25c
CORN FLAKES Kellogg's or Quaker Pkg. 7c
APPLE JUICE AYLMER 20-oz. Tin 7c
TOMATOES IONA 28-oz. Tin 10c
TOASTED WHEAT Sunnyfield 8-oz. Tin 10c
P & G SOAP 3 Bars 13c
CLEANSER WHITE SAIL Tin 4c
PEACHES 15-oz. Tins 13c
COCOA IONA 2's Ctn. 29c
PALMOLIVE SOAP 2 Reg. Cakes 11c — 3 Giant Cakes 23c
SUPER SUDS Reg. Pkg. 20c — Giant Pkg. 38c
FLOUR ROBINHOOD 7-lb. Bag 23c — 24-lb. Bag 77c

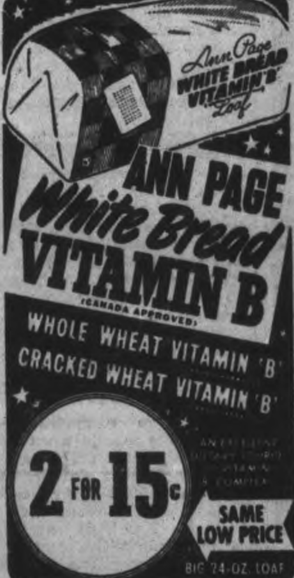

ANN PAGE
White Bread
VITAMIN B
(CANADA APPROVED)
WHOLE WHEAT VITAMIN 'B'
CRACKED WHEAT VITAMIN 'B'
2 FOR 15c
SAME LOW PRICE
BIG 24-OZ. LOAF

RELIEVE HUMAN SUFFERING
AID THE RED CROSS

BUY MORE
WAR SAVINGS STAMPS
SOLD AT ALL
A&P STORES

A&P HIGH QUALITY *Guaranteed* MEATS

VEAL LEGS Fresh Milk Fed lb. 27c
CHICKENS Choice Roasting Grade "A" 4 to 6 lbs. lb. 31c
CHOICE SELECTED LAMB — LEGS lb. 29c — LOINS lb. 26c — FRONTS lb. 19c
BONELESS SOLID MEAT VEAL ROAST lb. 22c
SLICED—MACARONI and CHEESE LOAF lb. 25c
SLICED — BEEF BOLOGNA lb. 18c
SMOKED WEINERS lb. 25c
SLICED — ROAST DUTCH LOAF lb. 25c
SLICED—COOKED CORNED BEEF lb. 29c

Enjoy the FINER, FRESHER FLAVOUR of A&P COFFEE
Custom Ground
Bokar 39¢
VIGOROUS AND WINEY 1 lb. BAG

8 O'CLOCK 1 lb. BAG 35¢
MILD AND MELLOW
RED CIRCLE 1 lb. BAG 31¢
RICH AND FULL BODIED

DR. BALLARD'S Meaties With Dehydrated Meat 2 Pkgs. 25c
DR. BALLARD'S Kibble or Terrier Biscuits 2 Pkgs. 25c
GRAHAM WAFERS CHRISTIE'S Pkg. 23c
PUFF CREAMS McCORMICK'S Pkg. 15c
CUSTARD HARRY HORNE'S Double Cream 2 5-oz. Pkgs. 19c
DESSERT HARRY HORNE'S Chocolate Manhattan Pkg. 8c
OGILVIE OATS 48-oz. Pkg. 17c
VITAGRANE CEREAL Pkg. 17c
AMMONIA SNOWFLAKE Pkg. 5c
LEMON OIL Hawes' 6's Btl. 15c
TEA BISK Lge. Pkg. 33c
BLENDIES Ogilvie's 2 Pkgs. 19c
MUSTARD Libby's 2 9-oz. Jars 19c
SOUP Libby's Tom. 3 Tins 23c
BRASSO 3's Tin 12c — 6's Tin 19c
SOAP CHIPS 4-lb. Box 29c

A & P TOM. JUICE 3 25-oz. tins 25c

SHOPPING Baskets ea. 14c

A Blended Shortening that Blends Better — 1-lb. Ctn. 19c

BIRDS EYE
RASPBERRIES pkg. 33c
GREEN BEANS CUT pkg. 22c

We Reserve the Right To Limit Purchases

A&P SUPER MARKETS
Owned and Operated by The Great Atlantic & Pacific Tea Co.

NATIONAL HOCKEY LEAGUE PLAYERS RECEIVE CALL TO THE ARMY

Imperials Take Port Hope League Title

PORT HOPE, May 7—(ENS). — The final playoffs of the sixteen men's bowling teams took place on Tuesday night, with the following final scores for the first eight teams: First place held by Imperials with 3,335; Eagles, 3,269; F. & F., 3,263; Globes, 3,252. The Arcades, who won the cup and shield donated by the company with 74 points at the end of the season came fifth in these playoffs, so are out of the money as only the first four are in. The Arcades had a total of 3,199; Americans, 3,156; Crescents, 3,016; and Favorites, 2,922.

The following is the point standing of the File League teams at the end of the season:

Arcades 74, Americans 72, Imperials 72, Eagles 69, Globes 68, Crescents 67, H. & K. 64, Favorites 61, Gems 57, Maple Leaf 57, McCalbrey Royals 55, Great Westerns 54, Black Diamonds 51, Superiors 41, Beavers 36.

Major Baseball League Leaders

By the Associated Press.

NATIONAL LEAGUE.

Batting— Murtagh, Philadelphia, .359.

Runs—Musial, St. Louis, 17.

Runs batted in— F. McCormick, Cincinnati, 22.

Hits—Fernandez, Boston, 34.

Doubles—Fernandez, Boston, 10.

Triples—Eight tied with 2.

Home runs—Camilli, Brooklyn 6.

Stolen bases—Fernandez and Miller, Boston, 4.

Pitching — Head, Brooklyn, and Heintzelman, Pittsburg, 3-0.

AMERICAN LEAGUE.

Batting—Doerr, Boston, .463.

Runs—Williams, Boston 27.

Runs batted in— Spence, Washington, 25.

Hits—Spence, Washington, 41.

Doubles—Higgins, Detroit, 10.

Triples—Spence, Washington, 6.

Home runs—York, Detroit 7.

Stolen bases— Case, Washington, 8.

Pitching — Bonham, New York, and Newsome, Boston, 4-0.

Sports Spice

By HUGH FULLERTON, Jr., Associated Press sport writer.

NEW YORK, May 7 — (AP). — Speaking perhaps, with a touch of prejudice aroused by recent events, James J. (I always have a story for you) Johnston argues that there's no such thing as a punch-drunk fighter....Some of the boys reported that Abe Simon's recent retirement was a result of his desire to avoid taking one punch too many ....Says Jimmy: "Look at all the sparring partners; look at the guys who used to fight 20 rounds in every fight....Look at all the punches they took....The only ones that act queer had something wrong with them all the time only it didn't show up while they were in fighting shape. They never begin to act punchy until they let themselves out of condition."

Sportpourri.

Young Jim Bagby reports that his pappy didn't tell him about pitch-

(Continued on Page 16)

Lust To Meet Berger In Title Bout

By DICK MATHEWS

Western Canada boxing followers are hailing Al Lust, youthful Medicine Hat scrapper who now holds the western welterweight crown, as one of the most promising boxing

AL LUST

finds to come down the pike in many years.

Virtually unknown before he stalked from his training quarters to knock the championship crown from the brow of Nick Serada of Winnipeg, Lust has successfully defended his title on four occasions and has looked more impressive each time out.

Lust comes by his boxing ability honestly, for he is the youngest member of a famous Medicine Hat fighting family. First member of the Lust tribe to hit the boxing headlines was Eppy Lust, who campaigned successfully on the Pacific Coast for some years. Next came Young Tunney Lust, a middleweight who knocked all his opposition into a cocked hat and was virtually forced into retirement by lack of challengers.

But Al promises to surpass both his brothers in the quest for fighting fame.

Serada, who succeeded to the championship mantle when Ronnie Beaudin cast it aside to camping in Eastern Canada and the States, did not anticipate much trouble in disposing of the young Gas City battler in their first engagement. But he found, to his sorrow, that Lust was a very tough customer indeed. The match ended in the 10th round with Lust the winner by a technical kayo.

The dose was repeated in a return engagement, with Albert again winner by a technical knockout.

Then Beaudin returned from his eastern campaign and promptly demanded a shot at the title he once held. Beaudin, himself a clever boxer, was out-generalled by Lust and dropped a 10-round decision. Lust's smart craftsmanship dispelled any doubts previously held of his ability. Some critics had been inclined to scoff at his right to the title, claiming he was nothing but a slugger who had been lucky on two occasions but wasn't likely to last long against a smart operator.

Lust's next opponent was Joey Bagnato of Toronto. It took Al just three rounds to chill Joey.

His next title defence was against Tom Shaw, veteran English scrapper now stationed with the R.A.F. at DeWinton, Alberta. Shaw, participant in 150 bouts in the Old County, was no match for the champion and was fortunate to last nine rounds in the face of a furious barrage.

Lust is not expected to fight again prior to his bout with Berger, scheduled for some time in July according to present arrangements.

POLISH LAW FACULTY

ST. ANDREW'S, Scotland—(CP). A Polish Faculty of Law and Administration has been opened in St. Andrew's University.

SPORTS – DAY BY DAY

By FRED D. CRAIG

The Church Softball League executive announced yesterday that there has been a change in the setup for the opening game in the juevnile sectino of the loop. Instead of being played at King Edward grounds as originally announced it has been decided to take the lid off the season by playing the first game next Monday night at 6.30 o'clock at the Ashburnham Bowl. Appropriate opening ceremonies are being planned and it is hoped to get the season away to a flying start by a good battle between the two juvenile clubs which faced each other in the playoffs last season, St. James and All Saints. Incidentally it has been decided not to open the bantam section that same night, as first proposed and the game between George Street and Mark Street clubs planned for the Oval Monday night will be deferred until a later date. The bantam section has gained another recruit since the meeting the other night, the St. James bantams having decided to enter the loop and there is a possibility that there may still be another entry before the season opens, bringing the total to six clubs.

* * * * * *

The Chesterfields, the team piloted by Roy Parnell last season which eventually won the City League honors and made a good showing against the Oshawa Laundry outfit in the O.A.S.A. playdowns will travel under new sponsorship and a new name this season. The former Chesterfields will have the backing of the Adam Hat Company and Ed Riley, local representative of the company and will be known as the Adam Hat Royals. The Parnell outfit has lost a few players from last season, principally because of the decision of the Peterborough hockeyists to enter a City League team but the gaps have been filled. The Royals have been working out for some time and they expect to be fit and ready when the City Loop gets under way a week from next Monday.

* * * * * *

Yanks Take Lead

The American League race is all tied in a knot and today finds only a half a game separating the three clubs at the top of the heap. New York Yanks ousted Cleveland from the top shelf yesterday by handing the Indians their fourth loss in a row and as a result Lou Boudreau's team are now tied with the Boston Red Sox for second place. Boston hung a trimming on the Chicago White Sox to stay up there. In taking over first place the Yanks shut out the Indians 3 to 0 behind smart pitching by Ernie Bonham who held the losers to five scattered hits. It was the first loss of the season, after five straight wins for Jim Bagby who started the game for the Indians. Boston Red Sox handed the White Sox their 19th loss in 23 starts but it took ten innings and some great clouting by Second Baseman Bobby Doerr to turn the trick. Veteran Ted Lyons pitched great ball for the losers and had a 1 to 0 shutout until the eighth when Doerr socked a homer to sew up the game. The teams battled on into the tenth frame and once more Doerr with a teammate on the runways slammed out another circuit clout and there was the ball game. The Red Sox second sacker has been batting sensationally as if to rebuke the sports writers who a week or two ago were hailing Joe Gordon as the greatest second baseman of the current crop.

* * * * * *

Perhaps the most dramatic feature of the American League card yesterday was the spectacle of old Buck Newsom, cut loose by the Tigers, facing his old club and shutting them out with only one hit, the pitching classis of the season. Interestingly enough the only blow made off Newsom's delivery was made by Doc Cramer who was a Senator last season and out to do his utmost to defeat his former club yesterday. Cramer slapped out a triple to rob Newsom of a no-hit, no-run game but died on third when the veteran right-hander went to work on the next batter. The Senators cracked out ten hits, off the delivery of Newhouser and Manders. They scored a single run in the sixth and that would have been enough but for good measure they added six more in the seventh to win the argument 7 to 0.

* * * * * *

In the other American League game played yesterday St. Louis Browns with the dependable Elden Auker pitching seven-hit ball defeated the Philadelphia Athletics handily 7 to 2. Roger Wolfe was the losing pitcher. There was only one game played in the National League and it was merely an exercise gallop for the St. Louis Cards who triumphed over the Phillies 11 to 2. Mort Cooper held Hans Lobert's club to six hits while the Cards hammered 14 off the best pitches of Cy Johnston and Blanton. The blows included homers by Terry Moore and Enos Slaughter. St. Louis blew the game wide open in the third inning when they chased six runs over the counting station and after that display of power the game was merely a parade.

* * * * * *

The difficulty about making hockey plans for next season at this long range is indicated by the announcement that Wally Stanowski, Pete Langelle and Johnny McCreedy of the Toronto Maple Leafs have received their call for military service, and that other professional hockey players will soon be in the list. By the time the next practice season arrives the roster of the N.H.L. clubs is likely to be very materially changed and all clubs in the cash and carry circuit will have to build up new lineups from married players not called out for service and veteran hockeyists above the present age group. However, while the quality of the hockey may slip a bit, the clubs should be able to ice fairly formidable teams and the competition will probably be as keen as ever. Right now however the hockey moguls are all at sea. They cannot decide just what should be done in the way of plans for the next campaign.

* * * * * *

Sybil Ecobichon, who long has been one of the mainstays of the Ladies' Basketball League at the Y.W.C.A. has left for Kingston to enter the canteen service of the Canadian Women's Army Corps. Her services will be greatly missed around the Y, especially when another cage season rolls around. For a long period she has been acting as official scorer and timer of all the Ladies' League contests and was always on the job. Some of the star players might be missing or perhaps a referee would get a night off and fail to put in an appearance but Miss Ecobichon was invariably there to record the lineups and keep track of the scoring performances of the players. Players of the Ladies' League and basketball fans will wish her good luck in her work in the Army. Incidentally the Ladies' Loop has made a notable contribution to the C.W.A.C. with five of its personnel already enlisted.

* * * * * *

Sporting Chili Con Carne: The Yanks-Cleveland game yesterday only required one hour and 24 minutes to play....That brevity is in contrast to the two hours required for the average diamond battle today....The Kraut line, after winning the Allan Cup for the Ottawa Flyers, has now been scattered for training....Incidentally there is some chance that the Air Force may have another famous professional line by next winter, the famous Neil Colville-Shibicky-Mac Colville trio of the New York Rangers.... Looks as if the Toronto boy Max Samuely may really be a pitcher. He has already won two games for Hornell in the Pony League....Syd Fenn of the Saskatoon Quakers, voted the most valuable player in the senior Saskatchewan League last winter has enlisted as a private in the Canadian Army Postal Corps....The Ontario Senior Lacrosse group has managed to round up six clubs by admitting Owen Sound into the select section....Sun Again may start in the Preakness. If he does the Calumet meteor will give the selectors a few more headaches....Whirlaway, favorite in the big race, added the $20,000 Dixie Handicap to his long list of triumphs. His all-time earnings are now $371,811, just $65,919 below Sea Biscuit's record. Whirly will make it a lot closer than that before he is through.....Manager Roy Parnell's Adam Hatter Royals will hold their last open practice Friday night at 6.30 o'clock at the Bowl.

SUPPLIED 10,00 EYES

YORK, England—(CP). — The Ministry of Pensions has supplied 10,000 artificial eyes since the war began, W. Paling, parliamentary secretary to the ministry, said in an interview. This includes replacements

LOOKING COLONY-WARDS

LONDON—(CJ). — The German government is establishing colleges similar to the Ecole Coloniale in Bordeaux, France, for education of colonial civil servants and administration officials for overseas service.

Toronto Leafs Are Likely To Lose Four

TORONTO, May 7.—Military service bugle calls have been answered by at least three, and possibly four, members of the Stanley Cup championship Toronto Maple Leafs this week, and also by at least one member of the Boston Bruins.

Ordered to Take "Medicals"

Wally Stanowski, Pete Langelle and Johnny McCreedy of the Leafs, and Roy Conacher of the Boston Bruins, it is learned, have been instructed to report to the registrar of their military district immediately for medical examinations preparatory to basic training assignments. Likelihood is that Don Metz, pinch-hitter star of the Leafs in the recent Stanley Cup title series against Detroit Red Wings, has either received his call signal at his Wilcox, Saskatchewan, farm or will get it shortly.

Metz was called in for a military service medical check-up early in March, with indications he would be ordered to report for training at any time.

At the moment Don and brother Nick are engaged in spring seeding at their Wilcox farm.

Drafting of prominent major and minor professional hockey players, as well as well-known senior amateu stars campaigning in Canada and United States, for military service doubtless will be a large-scale development of this Spring and Summer.

What Happens Next?

Whether the call to military service will so deplete the playing ranks of the National Hockey League, the American Association and the Eastern States Hockey League that programs of these organizations for next winter will be abandoned still remains uncertain.

National Hockey League owners, coaches, managers and other officials will be surveying the situation in meetings here Thursday and Friday, May 14 and 15. Minor league delegates are also expected to participate in some of the conferences.

Langelle and Stanowski of the Leafs, received their service calls Tuesday morning, just as they were preparing to leave for their Winnipeg homes. Last fall they had been transferred from the Winnipeg Rifles reserve unit to the Toronto Scottish. It is understood they received permission to make the Winnipeg trip, with instructions to report to Manitoba military authorities for medical examination and assignments.

Johnny McCreedy, Toronto rightwinger, and a bridegroom of less than two weeks, will report to local military headquarters.

Roy Conacher, Toronto-born leftwing sharpshooter of the Boston Bruins, who had been with the Queen's Own reserves for the past two years, received notice yesterday to report within three days for his medical.

Muzz Patrick First

Many Canadian-born professional and amateur hockey players now established as residents of the United States, have either received Draft Board calls or expect them in the near future. Muzz Patrick, defenceman for New York Rangers and son of Manager Lester Patrick, was the first major puckchaser to get a United States Army signal. He was drafted for service last fall and is now located at Fort Dix, New Jersey.

To Join Air Force

WINNIPEG, May 7 — (CP). — Johnny McCreedy, 25 - year -old rightwinger of Toronto Maple Leafs, world's hockey champions, hopes to enlist in the Royal Canadian Air Force on his return to Toronto from a honeymoon in the United States, his sister, Mrs. O. Hanson, said here last night.

Johnny, a prolific scorer, skater and stickhandler on three Dominion amateur championship teams and star with Trail Smoke Eaters who won the world's amateur crown with eight straight victories in Europe in 1939, joined the Maple Leafs last season and helped them win the Stanley Cup a month ago.

Mrs. Hanson said her brother, a member of a Toronto (Reserve) unit, had taken a medical examination preprataory to going on active service, but had not received the results yet.

Johnny married Ila Maxwell of Sydney, N.S., soon after the Maple Leafs won the Stanley Cup.

"When he returns to Toronto I think he will try to enlist in the Air Force," his sister said. "He told me last summer he wanted to be an air observer, but he told my brother, Russel, recently that he now wants to be a pilot."

KILLED BY SENTRY

DOVER—(CP).—Lt. W. G. Worthington, R.N.V.R., 35-year-old grandson of a millionaire Burton-on-Trent brewer, was accidentally shot and killed by a sentry whose warning to halt he didn't hear or failed to heed.

KEYSTONE CLOUTER - - By Jack Sords

Sport Shorts From Great Britain

By ALAN NICKELSON
Canadian Press Staff Writer

LONDON, May 7.—(CP).— Wartime brings queer quirks such as the "tea-car timetable" soccer league operating in the Midland.

Seven isolated military units there rely on the regular visits of a Y.M.C.A. tea car for communication with each other. The list of fixtures and results are posted on the door of the vehicle. Two artillery units, a service corps, traffic control police and some Czech gunners form the group.

Nor would this happen in peacetime: Eleven year old Joan Bungay keeps the score in Surrey Colt Cricket Club matches and will score the big match against Lords in August. She took scoring tuition from her father and due to shortage of men scorers travels with the Colts.

Joan is considered something of an outstanding mathematician because— well, did you ever try to work out a bowling average and keep a cricket score?

That old master of the ring, Nel Tarleton still bowls them over. British featherweight champion at 36, he kayoed Pancho Ford of Wales in the fifth round of a scheduled eight-rounder in London despite a weight disadvantage of 10 pounds. On the same card Paddy Lyons of Dewsbury dusted through to a close decision from Joe Marsh of Montreal. Marsh, 14 pounds heavier, could not penetrate Lyons' defence.

Some of these Canadians who came to Britain to play hockey before the war may know David Baptie, a former captain of the Wembley Terriers team. Just 22 and a sub-lieutenant in the fleet air arm, he's reported killed on active service.

New Catalogue

Our new Catalogue for Spring and summer, 1942 has just been issued. All car and truck owners will receive a copy by mail. We request all our customers to kindly preserve their catalogue carefully as it may be the last complete catalogue which will be issued for the duration of the war owing to the paper situation and other war measures.

All changes in the catalogue have been submitted to the Wartime Prices and Trade Board. It is our desire to comply strictly to all regulations and we ask our many customers to co-operate with us in this respect and help win the war.

As in the past we will endeavour to serve you to the best of our ability in securing those products needed for necessary transportation in this national emergency.

FOR TESTED, PROVEN PRODUCTS AT SAFE SAVINGS BUY AT

CANADIAN TIRE CORPORATION ASSOCIATE STORE
I. H. KEEFER, PROPRIETOR
342-4 WATER STREET PHONE 8281
OPPOSITE MARKET

COMING SOON
A CONTEST
FOR
YOUNG AND OLD

14
PRIZES
EVERY WEEK

A Business Getter For Merchants
•
A Moneymaker For Contestants

An Exclusive Feature in
PETERBORO' EXAMINER
Watch For The First Appearance

COME TO
Lillico Motors
FOR
GOOD USED CARS
WITH PRACTICALLY NEW TIRES
225 Charlotte St. Phone 3566

Quick Relief for
STRAINS, SPRAINS, SORE MUSCLES, BRUISES
OLYMPENE
THE ANTISEPTIC LINIMENT
O-93

ENJOY GOOD FOOD
FULL COURSE DINNER
25c Up
Breakfast .... 6 to 10 a.m.
Dinner .... 11 a.m. to 8 p.m.
Open .... 6 a.m. to 2 a.m.
NEWS LUNCH
256 Charlotte St.

Complete Auto Service
Motor Repairs,
Body Bumping, Re-Painting
J. J. DUFFUS CO.
Telephone 5757

DANCE
Under Auspices of Westclox Social and Athletic Association
BROCK ST. ARENA
TONIGHT
Music By
JIMMY DUFFUS
AND HIS ORCHESTRA
Admission:
Ladies 40c - Gentlemen 60c

PATTENICK'S
WILL GLADLY
Cash Your Pay Cheque
This service is free and friendly—No obligation to buy. Store open every Friday until 6 p.m. for your convenience.
PATTENICK'S
368 GEORGE ST.

For Extra Shaving Ease Try Today's
Blue Gillette Blade FREE
GET THIS TRIAL BLADE FREE. PROVE AT OUR EXPENSE THAT YOU GET BETTER SHAVES AND MORE OF THEM WITH BLUE GILLETTE BLADES:
● Get acquainted with the blades that will give you easier, quicker, better-looking shaves ... and more of them! Act on trial offer below and discover why Blue Gillette Blades, with the sharpest edges ever honed, make easy work of the toughest beards that grow!

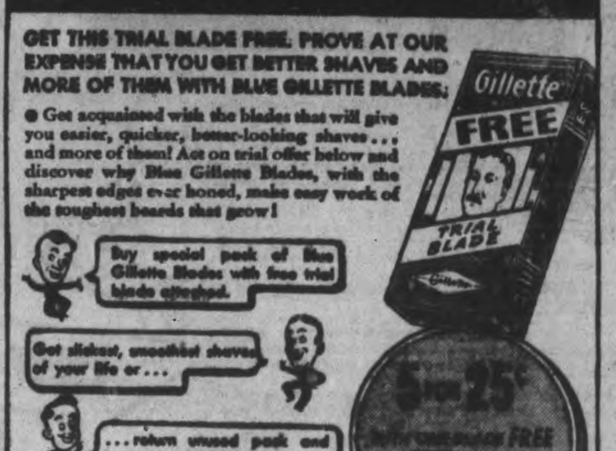

FREE TRIAL OFFER POSITIVELY LIMITED
MADE IN CANADA

'TINY' ED BONHAM WINS 4th FOR YANKS BLANKING INDIANS 3-0

Boston Red Sox Down Chicago; Tigers Lose 7-0

By JUDSON BAILEY
Associated Press Sport Writer

Mr. Big among all the pitchers in the major leagues this year seems likely to be Ernest Edward Bonham of New York Yankees.

"Tiny" is perfectly cast for the part, because he stands 6 feet 2 and weighs 215 pounds. But more than that he has won his first four games this spring, three by shutouts, and yesterday he subdued Cleveland Indians 3-0 to return the Yankees to the pinnacle of the American League.

It took Bonham only an hour and 24 minutes to mesmerize the Indians in one of the quickest nine-inning games of the season. He was matched against Jim Bagby, who technically had become the leading pitcher in the big leagues by winning five games without a defeat.

It was Cleveland's fourth straight loss after winning 13 in a row and dropped the Tribe into a tie for second with Boston Red Sox, who nosed out Chicago White Sox 3-1.

The latter game was a stirring pitching duel between old Ted Lyons and Joe Dobson, each of whom allowed six hits. Lyons could cope with all the Red Sockers except Bobby Doerr, who hit a home run in the eighth and another with one on in the ninth to account for all Boston's runs. Chicago's only tally also was a homer by rookie Leo Wells, who was one of an entire new infield Manager Jimmy Dykes started in an effort to break his club's string of 13 losses in 14 games.

Newsom Shines Again

Buck Newsom pushed back into the spotlight by pitching Washington Senators a 7-0 shutout of Detroit Tigers on one hit—a triple by Doc Cramer. The Senators scored six of their runs in a big seventh-inning flurry.

Elden Auker submarined St. Louis Browns to a 7-2 decision over Philadelphia Athletics by keeping seven hits scattered. The Browns made an even dozen, including a three-run homer by Vernon Stephens.

Only one game in the National League escaped inclement weather and in this St. Louis Cardinals plastered an 11-2 defeat on the last place Phils. While Morton Cooper kept Philadelphia in check, his teammates made 14 hits, among them homers by Terry Moore and Enos (Country) Slaughter, and treated themselves to a six-run spree in the third frame.

Yesterday's Stars

By the Associated Press.

Vernon Stephens, Browns — Hit homer with two on in sixth to help beat Athletics.

Ernie Bonham, Yankees — Shut out Indians on five hits.

Bobby Doerr, Red Sox — Hit two home runs to beat White Sox.

Buck Newsom, Senators — Pitched one-hit spectacle to shutout the Tigers.

Terry Moore, Cardinals — Hit a home run and drove in two tallies with double to lead attack on Phils.

DANCE TO
Russ Creighton
AND HIS VARIETY BAND
At
The Legion Hall
PETERBOROUGH
TONIGHT
Admission: Gents 50c, Ladies 35c
DON'T MISS THE FUN

Cootie Williams
AND HIS ORCHESTRA
The King of the Famous "Growl" Trumpet
Summer Gardens
Friday, May 8
Admission: $1.00 per person

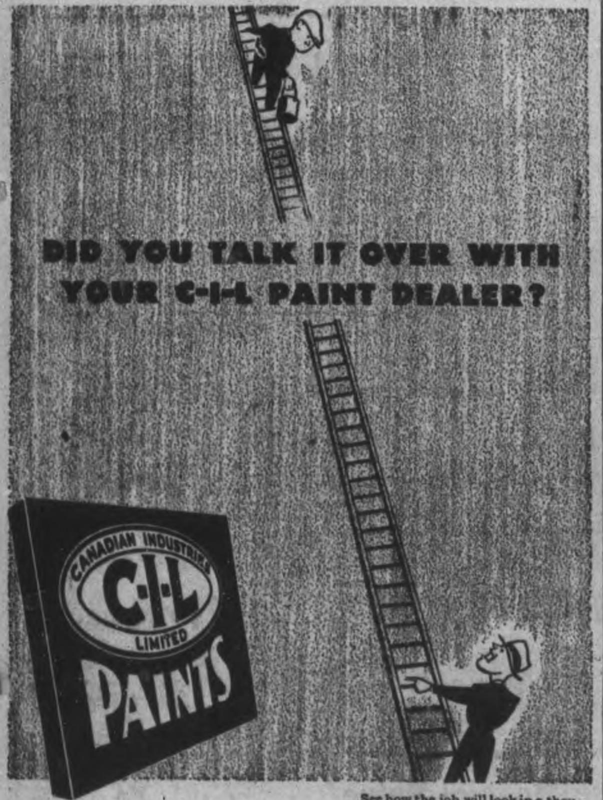

● Before you start to paint, or fix up your home, talk it over with your C-I-L Paint Dealer. In addition to the finest quality C-I-L Paints he has many special aids and suggestions to ease your work and add much to your satisfaction. And he can show you the economy and protection that high-quality C-I-L Paints bring to your home.

See how the job will look in a thousand different colour combinations before you paint . . . . with the C-I-L 1942 Colour Styling Book. 99 painted colour sheets, 10 overlays.

Kingan Hardware, Ltd.
167 SIMCOE ST., PETERBORO

George S. Taylor
KEENE, ONT.

C-I-L PAINTS FOR LASTING PROTECTION

Most Talked About Baseball Rookie

Perhaps he won't win honors as the "Rookie of the Year," but Froilan (Nanny) Fernandez, sensational shortstop of the Boston Braves, certainly is the most talked about star recruit now. When Fernandez, born of Spanish parents in 1918 at Wilmington, Cal., slapped out eight hits in a row, he really made baseball observers take notice. His spectacular clubbing put him among the five top hitters in the National League, and his play afield is pretty to watch. Fernandez, called Nanny in baseball, was one of the brightest stars in the Pacific Coast League last year. He was runner-up to Johnny Moore in batting, hitting for .327, and he led the league in batting in runs, totalling 129. A natural ball player right from the start, the young Brave shortstop began playing pro ball with Yakima, Wash., in 1939, after graduating from a Wilmington high school. San Francisco bought him the next summer for a big price and the youngster wound up the season batting .304 for the Seals. An all-around athlete, Fernandez starred in basketball and track while at school. He did enter business college after high school, but the lure of baseball was too great and he quit to play with Yakima. Fernandez is a right-handed batter and thrower, stands five feet nine inches tall and weighs 170 pounds.

Whirly May Top 'Biscuit Cash, Scores In Dixie

BALTIMORE, May 7.—(AP).—Whirlaway, the Kentucky Cannon Ball, may become the first $500,000 money winner in all racing records.

Seabiscuit still holds the all-time money-winning record with his $437,730 but even the oldest inhabitants, still gasping for air at the way Whirlaway ran around and away from a classy handicap field in the Dixie yesterday, couldn't see how he could miss picking up all the marbles between now and next July 4.

Here was the horse who was despised in Florida a year ago. He was beaten four lengths in the Blue Grass Stakes. Then he started to click, and, with yesterday's $19,275 prize Blenheim's best son showed a bank balance of $371,811 for his two-and-a-fraction years of racing.

Yesterday he came from 20 lengths back with 128 pounds on his back to whiz past Mioland and Attention.

A Bit Of Revenge

On top of all the other satisfaction for the long-tailed little fellow from Warren Wright's farm in Kentucky, he got sweet revenge on one of the horses which broke his winning streak last July and then wouldn't give him a chance to even it up. This one was Attention, who hung it on Whirly in the Arlington Classic after he had swept the triple crown of Derby, Preakness and Belmont.

This time, Whirlaway let Mrs. Parker Corning's pride and joy fight it out with Ed Bradley's Best Seller and Alf Vandervilt's Impound for the early pace. Then he started to move, and breezed by.

In the stretch, although he drifted out a bit, he was the same Kentucky Cannonball of old, and he hit the wire, going away, in the flying time of 1:57, just one-fifth of a second away from the track record held jointly by Pompoon and Seabiscuit.

As he came prancing home, after making up close to twenty lengths from the half-mile mark to the finish of this 72-year-old classic, a crowd of 20,000 cheered the chestnut skyrocket they'd backed down to $5.30 for $2.

All in all, it was just a pushover for Eddie Arcaro and Whirlaway, although he was top-weighted at 128 pounds and had only arrived from Kentucky two days ago. At the finish, he was three-quarters of a length ahead and going away from Attention, who was ridden all out, and another neck in front of Mioland, who was closing gamely, and just nosed out Challedon for the show spot.

Behind this quartet in order trailed Best Seller, Impound, Texas Jack Sullivan's Air Master and E. G. Hackney's Sir Alfred.

Probably never in the long history of the Dixie or, for that matter any other race, has a field so rich in talent gone to the post—and for a $20,000 pot. The first four horses at the finish represented $1,029,491 in earnings after they got through paying off—Whirlaway, Attention ($3,000 for second), Mioland ($2,000 for third), and Challedon $1,000 for fourth. "This grand" for big Pete boosted his earnings to $333,860, leaving him in fifth place in the all-time money winning lists.

BASEBALL RECORD

INTERNATIONAL LEAGUE

	Won	Lost	Pct.
Newark	13	4	.765
Montreal	11	8	.579
Baltimore	10	8	.556
Syracuse	10	9	.526
Jersey City	10	11	.476
Rochester	8	12	.400
Buffalo	7	11	.389
Toronto	6	12	.333

Wednesday Results
xMontreal 3, Jersey City 2.
Syracuse 9, Rochester 4.
Newark at Toronto (2)—Postponed
x—10 innings.

AMERICAN LEAGUE

	Won	Lost	Pct.
New York	16	7	.696
Cleveland	14	7	.667
Boston	14	7	.667
Detroit	15	10	.600
Washington	11	12	.478
St. Louis	10	14	.417
Philadelphia	8	16	.333
Chicago	4	18	.182

Wednesday Results
New York 3, Cleveland 0.
xBoston 3, Chicago 1.
Washington 7, Detroit 0.
St. Louis 7, Philadelphia 2.
x—10 innings.

NATIONAL LEAGUE

	Won	Lost	Pct.
Brooklyn	16	7	.682
Pittsburgh	13	8	.619
St. Louis	11	9	.550
Boston	12	11	.522
New York	10	11	.476
Cincinnati	9	11	.450
Chicago	9	12	.429
Philadelphia	6	16	.273

Wednesday Results
St. Louis 11, Philadelphia 2.
New York at Pittsburgh — Postponed.
Brooklyn at Chicago—Postponed.
Boston at Cincinnati—Postponed.

AMERICAN ASSOCIATION

	Won	Lost	Pct.
Milwaukee	14	5	.737
Kansas City	10	4	.714
Indianapolis	9	9	.500
Louisville	7	8	.467
Toledo	8	11	.421
Minneapolis	7	10	.412
St. Paul	6	9	.400
Columbus	6	11	.353

Wednesday Results
Columbus at St. Paul—Postponed.
Indianapolis at Milwaukee—Postponed.
Toledo at Minneapolis—Postponed.

MOVIE TIME TABLE

Capitol — "The Little Foxes", 2.20, 4.35, 6.50, 9.05.

Regent — "Keep 'Em Flying", 1.30, 3.40, 5.35, 7.40, 10.00.

Centre — "Chad Hanna", 1.40, 4.30, 7.20, 10.00; "The Leather Pushers", 3.15, 6.10, 9.00.

CHEX Radio Broadcast

THURSDAY, MAY 7

6.00—Canadian Press News
6.10—Interlude
6.15—Old Timers
6.30—Laugh Parade
6.45—A Voice and A Song
7.00—Canadian Press News
7.07—Sportscast
7.15—Design for Moderns
7.30—Music by Lopez
7.45—Harry Horlick
8.00—Canadian Press News
8.05—Number Please.
8.15—Young Man and a Piano
8.30—Barn Dance
9.00—Canadian Press News
9.05—Concert Hall
9.30—As You Like It
10.00—Canadian Press News
10.10—War Commentary
10.15—Riding The Range
10.30—Make Believe Ballroom
11.00—Canadian Press News
11.10—Organ Interlude
11.15—God Save The King

FRIDAY, MAY 8

7.30—O Canada
7.35—Farm Fair
7.45—Morning Cheer
8.00—Canadian Press News
8.10—Your Hit of the Day
8.15—Breakfast Varieties
8.45—Morning Devotions
9.00—Canadian Press News
9.05—Breakfast Varieties
9.30—Here Comes the Band
9.45—Southland Singing
10.00—Canadian Press News
10.05—Accordiana
10.15—Songs For You
10.30—Stars Over Hollywood
10.45—Between You and Me
11.00—Canadian Press News
11.05—Interlude
11.15—Port Hope Salute
11.45—Parade of Bands
12.00—News of Hollywood
12.15—Musical Sketches
12.30—National News
12.40—Tropical Moods
12.45—Farm Folks Hour
1.00—C. P. News
1.03—Farm Folks Hour
1.30—Microphone, Piano and Celia Foster
1.45—Talking Drums
2.00—Canadian Press News
2.05—Tops In Pops
2.30—Presenting
3.00—Canadian Press News
3.03—Melody Matinee
3.30—Sincerely Yours
3.45—A to Z In Novelty
4.00—Canadian Press News
4.05—Melodies
4.15—Marching To Victory
4.30—Make Believe Ballroom
5.00—Canadian Press News
5.05—Master Singers
5.15—Lindsay Salute
5.45—Melody Parade

Barrett Floors Wings 9-4; Royals Win 3-2

By The Associated Press

Charles (Red) Barrett of the Syracuse International League Chiefs is the club's "meal ticket." Barrett started his team off on the right foot when he won two of its first five games. Then he won two more games each of which snapped the Chiefs out of a losing streak.

Yesterday Barrett hurled a 9-4 victory over Rochester Red Wings for his fifth triumph of the campaign.

Albert (Dutch) Mele and Clyde Vollmer led the 15-hit attack on two Rochester hurlers with four hits each.

By winning, Syracuse evened its two game series with the Wings and also moved into fourth place in the standing as Jersey City Giants were defeated by Montreal Royals.

John Carl Wittig of the Jersey City Giants had a hectic afternoon in Montreal as he allowed the Royals only five hits, yet lost the game in 10 innings 3-2.

Wittig's wildness was the main cause of the defeat, the third in four games the Jerseys have suffered at the hands of Montreal. The righthander issued nine bases on balls, uncorked a wild pitch, and committed two errors, the last permitting the winning tally to register.

To make the loss more heartbreaking, Wittig got three hits including a two-bagger and scored one run. Lester McCrabb, recently acquired from Philadelphia Athletics, made his first start on the mound for the Royals. McCrabb was touched for nine hits in eight and a third innings.

Other scheduled games were postponed.

Remember When—

By The Canadian Press

Tony Canzoneri got the worst licking of his career five years ago tonight when he met Lou Ambers, world lightweight boxing champion, at New York. As 11,000 fans watched through 15 rounds with his former sparring partner, winning only two and keeping one even.

5 Teams Ready For St. Kitts In Lacrosse Loop

TORONTO, May 7.—(CP).— Six teams will contest the championship now held by St. Catharines in the Ontario Lacrosse Association's senior series this year, Dan Millar of St. Catharines, Association president, announced last night after the opening meeting of the O.L.A.

The teams are: St. Catharines Athletic, Brampton, Owen Sound, Mimico, Hamilton and Etobicoke. The Owen Sound team is the only new entry this year.

The opening game of the season will be played in Toronto June 1 between the two suburban teams from Mimico and Etobicoke. In compliance with the government's gasoline conservation policy, Hamilton and Owen Sound, the two farthest removed teams, will play only two games in the series, one in each centre. Each of these games will count four points for the winner instead of the usual two.

Representing the teams at last night's meeting were: Jim McLeod of Owen Sound; Jack Manning and J. MacDonald of St. Catharines; J. Mackenzie of Hamilton; Fred Sanford of Mimico, and Murray Scrutton, Reg Hamilton and Norm McGair of Etobicoke.

Chalky Wright Favored In Bout Tonight

NEW YORK, May 7 — (AP). — Chalky Wright, recognized in New York State as the world featherweight boxing champion, is a 5-9 favorite to whip Lulu Constantino in their eight-round non-title fight here to-night.

Constantino is undefeated in 56 professional bouts and holds decisions over two former champions, Harry Jeffra and Joey Archibald. Wright has knocked out 30 of his last 61 opponents.

Riverside Pavilion
HASTINGS
FOR SALE
For Particulars, Write
J. WINEBERG
410 Crawford St., Toronto

Canadian Sport Snapshots

By SCOTT YOUNG
Canadian Press Staff Wrtier . . .

TORONTO, May 7.—(CP)—Predicament of the Week: What to do with a crate of live turtles. The problems belongs to Jack Lillington, outdoor columnist for the Vancouver Province, and is a good enough example of what perverse forms readers occasionally take to express admiration (or otherwise) of newspapermen.

An interesting angle on industry-sponsored athletics is emphasized by Ralph (Montreal Star) Adams: That the competitive urge in sports can be applied to increased industrial efficiency by proper organization of workers.

In almost every large industry the various divisions keep a type of boxscore on daily production, making every employee competition-conscious. The competitive spirit probably could be increased by inter-division baseball or hockey leagues.

Scott Kennedy, secretary of the Winnipeg Rugby Football club, bought a race horse cheap the other day. Here's how: He was watching early-morning workouts at Whittier Park in Winnipeg with R. J. Speers, the west's Mr. Racing. A group of juveniles from Speers' Whittier Park Stock Farm breezed by.

"Which one do you like?" asked Speers.

"It's yours for what you have in your pocket," Speers said.

Scotty turned out his pocket, found 37 cents.

He got the horse. Name: Omar's Gift.

Incidentally:

Sweeney Schriner (retired) had 363 points in the nine years he played professional hockey...177 goals, 186 assists...One of the outstanding events of the Banquet League in Canada is the Ottawa St. Patrick's annual athletic presentations... Lionel Conacher, chairman of the Ontario Athletic Commission, has offered the Commission's beautiful summer camp at Lake Couchiching to the military authorities...He thinks the boys and girls for whom the camp was built would be occupied better this season helping in farm work.

Men, Women Over 40 Feel Weak, Worn, Old?
Want Normal Pep, Vim, Vitality?
Does weak, rundown, exhausted condition make you feel fagged out, old? Try Ostrex. Contains general tonics, stimulants, often needed after 30 or 40. Supplies iron, calcium, phosphorus, vitamin B1. Helps you get normal pep, vim, vitality. Introductory size Ostrex Tonic Tablets only 35c. For sale at all good drug stores everywhere.—(Advt.)

FRIDAY AND SAT.
Regent
Continuous Show Mat. 1.10
GEORGE MONTGOMERY
in Zane Grey's
RIDERS OF THE PURPLE SAGE
with
MARY HOWARD
ROBERT BARRAT
LYNNE ROBERTS
KANE RICHMOND
Hit No. 2—Two Favorites in Comedy Drama
"HERE COMES THE MARINES"
With Vic. McLaglen - Edmund Lowe
PLUS! SEA RAIDERS - CARTOON IN COLOR
YOUR LAST CHANCE TO-NIGHT TO SEE
"KEEP 'EM FLYING"
Starring BUD ABBOTT - LOU COSTELLO

TO-DAY
FRIDAY - SATURDAY
Grand 2-Hit Program
NEW CENTRE THEATRE
The great best-selling novel ...published in the Saturday Evening Post under the title of "Red Wheels Rolling"!
HENRY FONDA - DOROTHY LAMOUR
LINDA DARNELL
CHAD HANNA
by WALTER D. EDMONDS
IN TECHNICOLOR
And Feature No. 2
RICHARD ARLEN and ANDY DEVINE—in
"THE LEATHER PUSHERS"
Plus! Colored Comic Cartoon

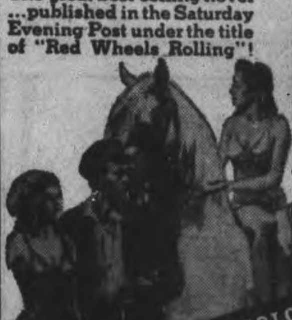

STARTS TODAY
THE story of a woman who feared no one . . . but herself . . . who knew no love but the lust for power! A role that brings you the REAL Bette Davis . . . at her greatest!
Plus! Color Cartoon 'The Art of Skiing' and Latest News Events
CAPITOL
A FAMOUS PLAYERS THEATRE
SAMUEL GOLDWYN presents
Bette Davis
THE LITTLE FOXES
WITH
HERBERT MARSHALL
EXTRA! Revival To-night Only 11 P.M.
ALICE FAYE DON AMECHE
"THAT NIGHT IN RIO"
In Technicolor

Oil Heat Users Must Find Different Fuel

OTTAWA, May 7—(CP).—Munitions Minister Howe announced yesterday some 600 owners of oil heating plants east of the Rocky Mountains have been ordered to switch to coal or some other fuel by July 31.

"The oil shortage is becoming increasingly grave," said Mr. Howe. "The needs of the Navy and of essential war industries must be met before any fuel oil can be released for civilian use."

The Minister said a warning is being mailed by G. R. Cottrelle of Toronto, Oil Controller, to approximately fifty owners of heating plants on the Prairies, about 250 in Ontario, about 250 in Quebec, and about fifty in the Maritimes.

These 600 comprise owners of banks, warehouses, theatres, bakeries, apartment houses, office buildings, churches, institutions, Provincial and municipal establishments, and commercial and industrial plant using oil for heating and the production of steam.

They do not include private residences.

LAKEFIELD

Church Honors Jean Blewett

LAKEFIELD, May 7.— (ENS.)—The congregation of St. John's Anglican church honored Miss Jean Blewett Monday evening at a happy gathering in the Sunday school rooms, when she was the recipient of a miscellaneous shower in honor of her marriage this Saturday.

Magistrate O. A. Langley as genial chairman, in an informal presentation address lauded the bride-to-be, and Jean, assisted by her cousin, Sybil Lennox, displayed the array of kitchenware gifts to her friends.

After the singing 'For she's a jolly good fellow,' a delectable lunch was served by the choir.

On Tuesday evening Jean was honored by fellow members of the Westclox power press department at the home of Miss Ruth Murray, Donegal street, Peterborough.

Some twenty girls gathered for a jolly evening, during which Miss Blewett received many beautiful gifts, tokens of the group's esteem.

Previous, during her last afternoon at the plant, the entire department pleasantly surprised the future bride with the gift of an exquisite walnut end table.

What a Life!

Perspiring won't split love asunder. Offending is the social blunder!

Bath tonight with LIFEBUOY

The ONE soap especially made to prevent "B.O." (Body Odor)

MORE ABOUT—

Fleet Enters

Continued from Page 1

numerical superiority of the British forces seemed to be preparing their listeners for loss of the base and observers said the Vichy forces might take to the hills for guerilla warfare.

A Paris broadcast today said there was "no sign of any hope that Madagascar can withstand the British attack."

The announcer said the British attacking forces "have been considerably strengthened," saying his source was reports received during the night.

Among Vichy reports underlining concern there was a statement that unforeseen developments had prevented the chief of government, Pierre Laval, from making a planned trip to Berlin to consult Hitler about Madagascar.

Freeing French Pilots

A Lisbon dispatch to the London Daily Express said between 30,000 and 35,000 French pilots, aerial gunners and ground crew members would be released from Nazi war prison camps June 1 to fight over French territory against British air attacks.

Again, however, the London Daily Express quoted the Vichy radio as saying two 7,000-ton French cruisers, Marseillaise and Lamotte-Picquet, had been missing since Tuesday and speculating that "they may either have joined the British or are trying to rejoin the French fleet in Indo-China."

Preparing Coup 3 Months

Prime Minister Churchill told the House of Commons today that a protocol is being drawn up between the commanders in Madagascar and that the British fleet is expected to enter Diego Suarez harbor about 3:30 p.m.

He disclosed that preparations for occupation of the big island in the Indian Ocean had been under way for three months.

In order to prevent bloodshed so far as possible, strong forces of all arms were employed, the Prime Minister stated.

The French naval and military commanders have surrendered and Diego Suarez has been captured, he asserted.

"We trust the French nation will in time come to regard this episode as a recognizable step in the liberation of their country including Alsace-Lorraine, from the German yoke," Mr. Churchill declared.

Mr. Chiurchill's statement:

"In order to prevent bloodshed as far as possible, very strong forces of all arms were employed and preparations were made over the last three months.

"Landings were, as already made public, successfully accomplished, and by Tuesday evening our troops were in contact with French forces in and before Diego Suarez and before the promontory of Antsirana and the promontory of Oranjia.

Night Attack Wins

"The first assault on the Antsirana position at dawn yesterday was repulsed with losses that may have exceeded 1,000 men, but Maj.-Gen. Sturges of the Royal Marines, who commands the troops on the island, attacked during last night and captured the promontory of Antsirana.

"The French naval and military commanders surrendered. The town of Diego Suraez also was captured."

"Early this morning a further attack was made on batteries at Oranjia in the entrance to the harbor.

"These have now surrendered and a protocol has been drawn up between the commanders of either side.

"Minesweepers forming part of a powerful covering fleet under Admiral Syfret which had been assembled had already begun their work and it is expected the fleet will enter the harbor about 3.30 this afternoon.

"These operations, which were not without risks of various kinds, have been carried out with great dash and vigor.

"The French also fought with great gallantry and discipline. We grieve that bloodshed has occurred between the troops of our two countries whose peoples at heart are united against the common foe.

"We trust the French nation will in time come to regard this episode as a recognizable fact in the liberation of their country, including Alsace-Lorraine, from the German yoke."

YOUNG'S POINT

New Rector Is Given Welcome

YOUNG'S POINT, May 7 — (ENS). — After Evensong at St. Aidan's Anglican Church, Young's Point, on Sunday evening, the congregation and their new rector, Rev. N. D. and Mrs. Knox, assembled in the Parish Hall and enjoyed a social get-together. Mrs. A. Duggan and Mrs. A. MacNaughton poured tea from a lace-covered table centred with a beautiful bouquet of spring blossoms.

The Young's Point Social Club has made final plans for an all-evening bingo on May 14 the proceeds to buy Milk for Britain.

Pte. Fred Coones of Barriefield, Pte. Harold Coones, and W. J. Coones of Peterborough spent the week-end with Miss Helen Coones.

Mr. and Mrs. C. A. Mackie of Toronto spent a few days at their summer home in the village.

Pte. Albert Cummings of London spent the week-end with his father, M. Cummings.

P. Stenner and son Douglas of Toronto spent the week-end at their home, Lakeview Hotel.

Pte. Douglas MacNaughton of Hamilton spent the week-end with his parents, Mr. and Mrs. W. MacNaughton.

Mrs. Tucker and son Fred of Apsley were Sunday visitors at the home of Mrs. Duggan, Sr.

Mrs. N. Bristow and small daughter of Toronto are spending some time at her parents', Mr. and Mrs. Barff, cottage.

Pte. Mike Gorham of Kingston spent his week-end leave with Mr. and Mrs. W. Brooks.

Pte. John McGuire of Toronto, with Mr. and Mrs. Joseph Ayotte over the week-end.

Word was received by Aaron and Wilbert MacNaughton on Monday of the death of their brother Levi of Brampton, a veteran of World War I.

MARKETS

TORONTO POULTRY

TORONTO, May 7 — (CP). — Poultry prices remained unchanged today.

TORONTO CHEESE

TORONTO, May 7 — (CP). — Wholesale cheese prices were unchanged today.

Quotations were: New cheese, whole, 23c; triplets, 23½c; cuts, 24c.

TORONTO PRODUCE

TORONTO, May 7 — (CP). — Produce market prices here today as reported by the Dominion Department of Agriculture follow:

Eggs.—A-large, 32c; A-medium, 31c; A-pullet, 26c; B, 28 to 29c; C, 27c.

Churning Cream, wholesale.—No. 1, lb. 36 f.o.b., 39c delivered; No. 2, lb., 33 f.o.b.; 36c delivered.

Butter, wholesale.—First grade solids, 35c; second grade solids, 33½ to 34¼c.

FRUITS AND VEGETABLES

TORONTO, May 7 — (CP). — Wholesale fruits and vegetables remained unchanged today.

Obituary

PATRICK J. O'GORMAN

SAULT STE. MARIE, Michigan, May 7.—Patrick J. O'Gorman, 83, 1101 Swinton street, died at his home recently. Death was due to illness incident to his age, and he had been confined to bed for the past six months. Mr. O'Gorman was one of pioneer residents of the Sault, coming here in 1890 from Ennismore, Ontario, his birthplace. He was married there to Ellen Crowley, November 18, 1884, and in 1890 came to Sault Ste. Marie. Mr. O'Gorman was employed on the construction of the locks and later operated a grocery store on Spruce street, then moved to Drummond Island, where he was connected with the Kreetan Lumber company, later returning to the Sault to enter the contracting business. For the past eight years he operated a concession during the summer months at Sherman Park.

He is survived by his wife, Ellen; two sons, David Leo O'Gorman of the Sault, and Patrick H. O'Gorman of Detroit; two daughters, Mrs. George W. (Kathleen) Deibler of Duluth and Mrs. Fred C. (Mary) LaPointe of the Sault; and seven grandchildren.

He was a member of St. Joseph's parish and the Holy Name society. Funeral service was held at St. Mary's Church, the Rev. Joseph Seifert officiating. Interment was in the family lot in Riverside cemetery.

Hog Quotations In Peterborough

THURSDAY, MAY 7

Canada Packers quote:

Hogs—$14.60, plus transportation
Sows—No. 1, 10½c; No. 2, 10c.
Calves—Top, 14c.
Butter.—No. 1 prints, 37c; No. 2, 36c; No. 1 solids, 35½c; No. 2, 34½c.
Eggs. — A-large 26; A-medium, 24c; B, 21c; C, 18c.
Cream.—No. 1, on truck, 36c; delivered, 37c.
The Quaker Oats Company quotes: Ontario Winter Wheat: No 1, $1.13; No. 2, $1.12; No. 3, $1.11 Milling oats, 50c.

MORE ABOUT—

Ralston Orders

Continued from Page 1

captured so far except one who got away, one who died of wounds and three who were killed. The minister paid tribute to the work of the Veterans Guards who serve at the camps, and said the total guard establishment is between 7,000 and 8,000.

The minister said the question of enforcing the compulsory service laws of The Netherlands and Norway on citizens of those countries living in Canada is under discussion with their governments. So far the laws have not been enforced, but the question is being considered in connection with Canada's right to call up nationals of other countries under the National Resources Mobilization Act.

J. J. Kinley (Lib., Jueens-Luenburg) urged that the postition of some of these men be clarified so they would know what their duty was. Some foreign governments are calling men up to the age of 37 years, whereas the Canadian Government calls only up to the age of 30. Some of the men concerned were doing useful jobs in Nova Scotia war industries, but felt they might get a black mark from their own people if they did not answer the call. He thought they should be told they were governed by Canadian law.

Col. Ralston promised to give consideration to a suggestion from J. F. Pouliot (Lib., Temiscouata) that pictures of the King and Queen should be displayed in recruiting stations and mess rooms.

Answering questions from Joseph Harris (Con., Toronto-Danforth) the defence minister outlined steps taken by the department to implement recommendations of the war expenditures committee of last session. One recommendation was that surplus fat be removed from beef and hog carcases at the packing houses before the meat is shipped to the army, and that such parts as the spare-ribs, tail, skin, hocks be left with the packer.

Wider Meat Variety.

That recommendation was considered but it was decided it would be better to continue to buy whole carcasses in order to provide a greater variety of meat dishes.

So that there is no waste, steps are being taken to ensure the use of all residue parts of the beef and hog carcases," said the minister.

"Mincing machines with sausage attachments are provided, together with authority for the purchase of sausage casings, seasonings, etc. I remember meeting a cook on the Pacific Coast who wanted a sausage machine. I promised to get him one and it has gone to him. The machine is very useful from the point of view of dietetics and also from that of saving.

"Recipes have been circulated to all units, giving complete instructions for the making of beef and pork sausage, headcheese, pickled pork and corned beef.

"The issue of three ounces of lard per man per day has been discontinued, so that cooks now are compelled to obtain this supply from the dripping and rendering of fats of meats. All other residues of meats from kitchens, such as bones, rough fat, and kitchen grease are disposed of by sale."

At one stage of the debate Mr. Pouliot declared the Defence Department was suffering from "elephantiasis" which he described as a disease in which parts of the body grew too big.

John Diefenbaker (Con. Lake Centre) sought detailed information as to the age groups represented in volunteers enlisted in the Army from January 1 to April 30, 1942.

The Lake Centre member contended it would be impossible to draw conclusions as to the success of the volunteer system until it was known what numbers of men subject for the draft anticipated their call-up by volunteering.

Col. Ralston said that the information would require a great deal of clerical work and that he would advise later whether or not it could be obtained.

Fishermen Out For Rock Bass

GORE'S LANDING, May 7. — (ENS).—The fishing enthusiasts of this village are out in full these Spring evenings. The pier is lined with small boys and adult boys, all with a line and pole, catching the 'morrow's dinner of rock bass and mudcats. A very special "hole in the pier" is said to produce most enormous rock bass, and a lady caught a mudcat in this mysterious dark cave, which was fully twelve inches long and difficult to land. At this time of year, the rock bass are quite delicious and firm to eat.

Personals

Mr. and Mrs. Paul Harris and Donald of Toronto are guests of Mr. and Mrs. William Harris over the week-end.

Mr. and Mrs. Oscar Harris of North Bay, formerly of Gore's Landing and Peterborough, are receiving congratulations on the birth of an 8½-pound son April 30th.

Miss Ruth MacDonald, Toronto, is visiting her parents, Mr. and Mrs. Miles MacDonald.

Mr. and Mrs. Harry Thompson and Genene of Newcastle were in the village over the week-end at their old home here.

Mr. and Mrs. Bert Cheyne spent Friday in Peterborough.

The boy scouts, with their leader, Rev. Allan Johnson, are planning a hike in the woods next Saturday.

A large Confirmation class is being prepared by Rev. Allan Johnson for the Confirmation, which is to be held on June 14.

The new United Church Hall has been completed on the outside and the floor and other fixtures are to be installed as soon as possible. The doors and windows were put in recently and the ground levelled outside, greatly improving the property.

Bancroft Party Gets 80 Trout

BANCROFT, May 7 — (ENS). — "A" Company of the Hastings and Prince Edward Regiment (Reserve Force) held its first parade of this season on Friday, when over 100 officers and men were present. The boys marched from the orderly room through the main street and up to the Fair Grounds where they hold their drills.

Quite a number of local fishermen were out on the first of May to try their luck in nearby streams and lakes and from all reports they met with great success. One party returned to town with a catch of 80 speckled trout while another party of fishermen returned on Saturday with a catch of twelve speckled beauties, none of which went under one and a half pounds.

Draw for Quilt.

During the show in the Community Hall on Saturday evening the draw took place for the Whitney blanket donated by the Bancroft Woollen Mills to the local Red Cross. The lucky winner was the Rev. L. J. Kennedy, parish priest of Bancroft. The net proceeds from the sale of tickets was $33:70.

Sister Edna Broad, D.D.G.M., made her official visit to Bancroft Chapter, O.E.S., No. 157, on Friday evening. A pleasant evening was spent and much credit was given the officers for the very efficient way their work was exemplified. The Chapter Room was nicely decorated with flowers, and at the close of the meeting the District Deputy was crowned "Queen of the May' and presented with a bouquet of red roses and white carnations and also a gift from the Chapter. Tables were set up at the close of the meeting and a bountiful repast brought an enjoyable evening to a close.

Child Fractures Leg.

The three-year-old daughter of Mr. and Mrs. J. Hannah of Boulter met with a painful injury on Sunday while out playing. The youngster was swinging when the pole overhead from which the ropes were suspended gave way, and in its descent landed on the little girl's leg, fracturing the member. Dr. S. S. Lumb of Bancroft was summoned and reduced the fracture.

Births.

Born—to Mr. and Mrs. Alec Scott, of Bancroft, in the Red Cross Hospital, on Sunday, May 3, a son.

Born— to Mr. and Mrs. Walter Nieman, of Maynooth, in the Red Cross Hospital in Bancroft, on Sunday, May 3, a son.

Born—to Mr. and Mrs. J. Greenfiled, of Paudash in the local hospital, on Monday, May 4, a son.

Born—to Mr. and Mrs. Fred Kelly of McArthur's Mills, in the local hospital, on Monday, May 4, a daughter.

50 Years Married.

Mr. and Mrs. Edward Maxwell of Bancroft observed the 50th anniversary of their wedding on Sunday at home when the family played host to their parents. The celebraiton came as a complete surprise to the elderly couple as they had no idea that any function was being arranged for their benefit. A banquet was nicely arranged on long tables in a room whose four walls were banked with cherry blossoms from which streamers criss-crossed the ceiling During the dinner James Maxwell, eldest son made a presentation of a large electric refrigerator to his mother and father on behalf of the family. Thirty-one members of the family were present for the occasion, among whom were Mr. and Mrs. James Maxwell and family, Mr. and Mrs. Hermon Maxwell and family, Mr. and Mrs. Wilfred Maxwell and family, Mr. and Mrs. Ronald Maxwell and family, Mr. and Mrs. Bruce McLeod, Mr and Mrs. Fred Fisher, Mr. and Mrs. Elvin Reynolds, Mrs. Charlote Sararas, Mrs. Cassie Maxwell, Miss Bessie Maxwell, and 14 grandchildren. The family were all present except one daughter, Mrs. J. Vardy of Alberta, and one son Angus, whose death occurred several years ago.

Mr. and Mrs. Maxwell spent the early part of their life on a large farm in Dungannon Township, where they raised a family of five boys and two girls. They later moved to Bancroft where they now reside. Mr. Maxwell conducted a garage business in the village for a number of years.

MORE ABOUT—

Seen Shaping

Continued from Page 1

thrust against Australia's east coast would be launched. The Japanese have a measure of air control over this passage through their bases on either side of the strait.

In contemplating the possibility of such a Japanese thrust observers took into account the fact the fall of Corregidor had made Manila harbor available to the enemy as a new base of operations and released men and equipment for duty elsewhere.

They recalled, too, that thus far in the war the Japanese have been quick to strike in a new direction after each success.

CHINESE GETS B.E.M.

LONDON—(CP).—Ho Kan, Chinese seaman who refused relief at the helm of the Empress of Britain when the Canadian Pacific liner was bombed in the Atlantic, received the British Empire Medal from the King at Buckingham Palace.

Lakefield Group Plans Red Cross Drive

LAKEFIELD, May 7.—(ENS). — Plans were made for the Dominion campaign, which starts on May 11 at the May meeting of the Red Cross executive, held in the Memorial Hall on Tuesday night. A men's committee was appointed to take charge of the campaign under the convenership of Mr. Donald Campbell.

The president Mrs. Grace Stuart presided and reminded the ladies about saving materials for the big salvage drive.

The following were the reports of articles completed and shipped in the past month: From the sewing committee: 23 quilts, 3 blankets, 1 afghan, 25 bois' shirts, 25 pairs of pyjamas 30 pairs of soakers, 10 ladies' nightgowns. A parcel of used clothing was also sent to the Women's International League in Toronto. From the knitting committee: For the navy 10 turtleneck sweaters 12 paiars of gloves, 13 pairs of mitts, 4 helmets, 1 scarf, 1 toque, 1 aerocap, 20 pairs of service sox, 14 pairs of seamen's sox 3 sleeveless pullovers. For the army: 5 turtleneck sweaters, 11 scarves 14 ribbed helmets, 9 pairs of mitts, 15 pairs of gloves, 4 sleeveless sweaters, 10 pairs of service sox. For the Air Force, 5 pairs of mitts.

Donations received during the month were valued at $23.85.

Provincial Constable W. G. Hendren, Mrs. Hendren and Athabelle, of Minden, spent Wednesday with relatives in the village.

Friends of Miss Norma Pue will regret to learn that she is in Nicholls Hospital, Peterborough where she underwent an operation for appendicitis this week.

The name of Miss Elizabeth Watson was inadvertently left out of the High school reports. She stood 3rd in 'A' Class of Grade 10.

Fast Registering

JOHNSTOWN, Pa., May 7—(AP)—Principal David J. Berti, supervisor issuance of sugar-rationing cards at the Allport School, said the youngest member of a family he listed was a baby 45 minutes old. "The father hadn't recovered his breath from hurrying over from the hospital," said Berti.

LET JOHNSON'S WAX protect and beautify all the floors, furniture and woodwork in your home.

HALL'S SALE OF TOWELS AND BLANKETS

Brings You Outstanding Savings Friday and Saturday

EXTRA LARGE THICK BATH TOWELS

Opportune savings on thick, closely looped terry towels. You'll like the large size, 22 x 45 inches, and the choice of tubfast colored stripes and bar borders on the snowy white background. Colors include Coral, Blue, Gold, Green and Mauve. Don't miss this big value in a big towel. EACH ONLY .69

Colored Striped and Bordered WHITE BATH TOWELS

Thick, absorbent white bath towels with stripes and borders in pleasing color combinations. 22 x 42 inch size. Ideal towels for long, satisfactory everyday use. EACH ..... .49

Sturdy Large Size INEXPENSIVE TOWELS

You'll want to stock up on these bargain towels for cottage and beach use as well as for home use. White ground with choice of narrow checks or stripes in various colorings. 22 x 42 inch size. SPECIAL VALUE, EACH .39

Budget-Priced Towels

Outstanding value in 15 x 29-inch pastel colored towels, along with 18 x 36-inch white towels with colored stripes. Good sturdy qualities that wear well. SPECIAL VALUE, EACH .25

Pastel Color Towels

Add an extra dash of color and brightness to your bathroom and washroom with several of these Coral, Green, Gold or Blue towels. Thick, closely looped quality, 15 x 30 inch size. EACH, ONLY .15

Dark Terry Towels

Towels noted for their splendid wearability and quick absorbency. Close, sturdy looped, natural color with choice of various combination color striped centres. 18 x 36 inch size. EKTRA SPECIAL. Each .. .35

70x90" Single Whip White Flannelette Blankets

You'll appreciate the cosy warmth of these blankets on chilly nights at the camp or cottage. Good quality, well napped white flannelette in longer length for plenty of tuck-in. At this attractive price you will want to anticipate home needs as well as cottage needs. EXTRA SPECIAL, PAIR ONLY 2.98

Sateen Bound Blankets

Well-Known Norman Quality

Exceptionally good value in warm, serviceable blankets that can be used for bed throws. Soft, fine evenly napped surface, and they come in shades of Gold, Rose, Blue, Green and Mauve with matching color sateen binding. Size 66 x 80 inches. EACH, ONLY 2.59

Extra Special Value!

NORMAN REVERSIBLE BLANKETS

Hurry! There's only a limited quantity of these blankets at such an appealing price! Warmly napped quality, 60 by 80 inch size, finished with sateen binding top and bottom. A pleasing color combination of Gold with Blue. Ideal for home or cottage use. EACH BLANKET 2.98

FACE CLOTHS

Good size, colored trims. EACH .5

DIAL 5761 RICHARD HALL LIMITED DIAL 5761

The Peterborough Examiner

VOL. LXXXV, No. 107 — PETERBOROUGH. THURSDAY, MAY 7, 1942 — PAGE 9

MAIN STREET TOPICS

GRENFELL MISSION

The treasurer of the Grenfell Mission gratefully makes the following acknowledgments: Previously acknowledged, $24.00; Miss Harrison, $1.50; Miss M. McIntosh, $2.00; N. M. D., $1.00; Mrs. W. R. Morris, $10.00; a Friend, 25 cents; P. W. J., $1.00—Total, $39.75.

VARIETY IN COLOR

For those who have been troubled by the lack of variety in wool lately, there is an extremely attractive display in a window on George street. The strands have been linked in an intricate pattern that is most unusual and the whole affair is fan-shaped.

THE WRONG IDEA

A telephone call to the Examiner indicated that some people understand the 4th Field Battery Reserve Army has stopped recruiting. This is not true, as 100 men are needed to round out this reserve unit at Peterborough. Married men over 30 who will train two nights a week are wanted.

A.R.P. LECTURES

"Elements of First Aid," will be the subject of the A.R.P. lectures next Sunday afternoon at 2:15 in the Lyceum and Monday at 8 p.m. in the same place. Dr. Avison will be the lecturer with members of St. John Ambulance Association. This is the second lecture of the new basic course.

GARDENING CAMPAIGN

A. G. Metheral, relief officer, is having the north end community gardens plowed this week. The gardening program will be discussed at tonight's meeting of the relief committee. That does not mean the lots are intended simply for that purpose. Any citizens who wish to grow things this season can get a lot or two.

STARTING PHEASANTS

Jack Stuart of the Quaker Oats, has turned loose a large number of pheasants on the Rifle Range, in the hope they will multiply and spread over the country to the point where a hunt can be organized in a few years. At present a deputy game warden is policing the section every day, and strict measures will be taken with any person found molesting the birds. No person other than a soldier on duty is allowed on the rifle range property, so a double fine can be imposed. Boys with 22 rifles are the ones whom the game warden is particularly watching for, as these seem to have little appreciation for game life of any description.

NEW MAN

Mr. Norman Charles Dittman, Ottawa, has replaced Mr. MacDonald, who was called to Hamilton, in the Campbell Finance Corporation. It is expected he will reside on Water street.

NEW RECORD

For one of the first time in history, in one week, Peterborough has had a bank clearing of over one million dollars. For the week ending May 7, 1942, there was a clearing of $1,002,413. For the same week in 1941 the amount was only $743,740.

KNOCKED DOWN BY WHEEL

Six-year-old Doreen Vandenburg, 177 Sherbrooke street, received a bump on her head and an injured leg Wednesday when she was struck by a bicycle ridden by Patrick Farley, 187 Perry street and knocked over. Farley was riding in his wheel south on Aylmer street and told police that the girl ran out from the curb in the path of his machine and he could not avoid hitting her.

BOY IS ARRESTED

The fifteen-year-old boy who is wanted in Lindsay on charges of stealing an automobile and $30 was arrested Wednesday by Provincial Constable L. A. McClure who happened to spot the missing lad on George street. Although he registered at one local hotel the night before and police watched the place for hours, the boy spent the night at another hotel. He was taken back to Lindsay today.

OPERATED ON IN ENGLAND

Word has been received from Sergeant Pilot Griffin Young, son of Mr. and Mrs. James Young, Peterborough that the flier has been operated on in an English hospital and is recovering nicely. Sergt. Pilot Young, who was formerly employed at Payne's drug store, has been overseas for some time with the R.C.A.F.

CHANGES HER PLEA

Mrs. Cecilia Clark changed her plea to guilty this morning to not sending a child to school and Magistrate O. A. Langley, K.C., adjourned the case for a week to see if she fulfils her promise of seeing that the child attends regularly.

RENOVATING

Members of the Canadian Legion, local branch have started an extensive renovating program of the Legion Hall. The members have done most of the preliminary work, and contracts will be let for re-wiring, re-decorating and the carpenter work.

Four Aldermen Are Appointed To City Playground Committee

Mayor Hamilton has appointed Aldermen Curtis, Swanston and Dutton as representatives of the council to a playgrounds committee of the Kiwanis Club.

Gordon Miller, Leo Copp and H. S. Longhurst from Kiwanis broached the club's playgrounds proposal to the finance committee of the council last week. At least one swimming pool to be constructed at Riverside Park was included in the club's plans but its estimated cost halted aldermanic interest. It seemed to be quite definitely understood that a swimming pool expenditure would not get the council's support this year. However, the joint committee of Kiwanians and Aldermen is expected to hold an early meeting at which the proposed club enterprise will be discussed.

If Kiwanis will prune their playground plans to a comparatively simple and inexpensive undertaking of supervision in several sections of the city for the summer months they will probably get the degree of co-operation from the council which they apparently are seeking.

In fact it was learned at the city hall this morning that as chairman of the property committee Alderman Swanston has already suggested that the Park street wood yard be cleared of its remnant pile of hardwood and be laid out in two or three softball diamonds for the children of the southwest neighborhood. That is an indication of aldermanic interest in the general idea of some playground work this summer, and may be accepted by the Kiwanis Club as an earnest effort of the council's sympathy for some organized effort to attract the children from street play and the movie theatre addiction.

THIS YEAR OF ALL YEARS

Sunday, May 10th

Is set aside for

Mother's Day

To be celebrated with deeper significance

Turnbull's Flowers

LIMITED

441 George St. (Corner of Brock)

PETERBOROUGH, ONT.

Phone 7583 Night 3257

Members of the Florists' Telegraph Delivery Association

Flowers Telegraphed Anywhere

YOU CAN GET A $100 LOAN FOR $7.10

(TOTAL COST)

Repay in 6 Monthly Payments of $17.85 each

Cash Loan You Get	Choose a monthly payment plan: 6 paymts	10 paymts	12 paymts	15 paymts
$ 25	$ 4.46	$ 2.78	$ 2.36	
50	8.93	5.57	4.73	
75	13.39	8.35	7.09	
100	17.85	11.13	9.46	$ 7.78
125	22.32	13.92	11.82	9.73
150	26.78	16.70	14.18	11.67
200	35.71	22.27	18.91	15.57
300	53.56	33.40	28.37	23.35
500	89.26	55.66	47.28	38.91

Just come in, phone, or write us. $20 to $500 loans made on your own signature. No endorsers. Others not notified. Fair treatment in case of sickness or unemployment. Quick service. Payments include charges of 2% monthly as authorized by the Small Loans Act, 1939. No obligation if you do not borrow.

HOUSEHOLD FINANCE

Corporation of Canada

Established in Canada 1928

PETERBOROUGH, ONT.

Second Floor, Lansfield Block

177 Charlotte St., Opp. Loblaws

M. E. Holt, Manager Phone 5841

Obituary

MISS JULIA McARTHUR.

CAMPBELLFORD, May 7.—(ENS).—Following a life which had been devoted to the service of others Julia McArthur died in St. Joseph's Hospital, Peterborough, on Monday morning at the age of 63. The deceased lady was a practical nurse and had spent almost her entire life in this district, where she was held in high esteem both for her ability and her devotion to duty. She was born in Seymour township, a daughter of the late Mr. and Mrs. John McArthur, but for nearly thirty years had made her home with the late Mr. and Mrs. William Shapter, Hastings Road. Miss McArthur's death came after nearly five months' illness.

Surviving her are two sisters, Mrs. David Trotman, Kingston and Mrs. Frank McDonald, Seymour West, also two nieces, Mrs. Dick Cook of Seymour township; Miss Helen Trotman, Kingston and four nephews, Charles and Arthur McDonald of Seymour, Ernest McDonald, Ontario county and David Trotman of Kingston. The funeral procession left the residence of Mrs. L. Shapter and Miss M. Jordan, Hastings Road for St. Mary's church at 9 o'clock Wednesday morning for Requiem Mass which was celebrated by Rev. J. V. McAuley. Interment was made at St. Marys cemetery. Bearers were Messrs. David McCook, Ernest McCook, Robert Innes, Edward Forestall, Joseph Kelleher, John Sullivan.

Among those from out of town who attended the funeral were Mr. and Mrs. Howard Shapter, Mrs. Ella Greer, Mr. and Mrs. D. Trotman, Jr., Mrs. D. Trotman, Miss Helen Trotman, all of Kingston.

RUSS-NAZI GAUGES DIFFER

LONDON—(CP). — Due to the wider differential in Russian rail gauge, oil transported to the Germans' Russian front in tank cars must be transferred at the old border to Russian-gauge cars.

St. George's Day Echoes Aid For War Victims

On April 23, Lansdowne Lodge, Sons of England, gave their customary recognition to the patron Saint's day in England by holding a social evening in the Lodge rooms, having also the dual purpose of helping those who had suffered through air raids over Britain, a most appropriate thing in conjunction with all that St. George stood for in his traditional defence of the weak as against the strong.

From this the sum of $30 was reported in the columns for the Peterborough and District British War Victims Fund a few days later, duplicating what had been done for the same cause just one year previous, and now today, an echo of this appears in the form of an additional $10.50 which has come to hand per their secretary, W. G. Shiner, this having been sent in by members of the Lodge who were unable to be in attendance for the occasion, but who wished to be associated with the purposes for which the evening was held in addition to the celebration of the day itself, thus demonstrating their loyalty not only the Lodge itself, but also to the cause it espoused on behalf of those stricken through air raids over their Motherland.

Another instance of this same loyalty to the land in which one first looked upon the light of day, has come to hand with a contribution from Mrs. E. M. Blackbourn of Hastings, who was born in Norwich, England, one of the old Cathedral City's recently to feel the weight of German lust for destruction of the old beautiful landmarks of English culture of many centuries standing, and who very aptly gives her donation of $3 as coming from a citizen of "a no mean city" Norwich

The box at the Dominion Bank yielded $1.97 when collected by the secretary for the fund on Wednesday, keeping up its good work to help things along.

Draw For Afghan

Six ladies in the south end of the city, Mrs. L. D. Letellier, Miss Albina Gordon, Mrs. J. Martyn, Mrs. J. E. Demers, Miss Maude Theobald, and Miss Josephine Gordon have knitted a very fine Afghan, and the pupils of a public school in Janetville are sponsoring the sale of tickets for a draw on it, to make their second effort on behalf of the fund under the direction of their teacher, Milburn Jones. Tickets are 10 cents each or three of 25 cents.

Previously acknowledged	$40,823.96
Additional donation for St. George's Day from members of Lansdowne Lodge, Sons of England, per W. G. Shiner	10.50
Mrs. E. M. Blackbourn, Hastings, Ont., a former citizens of "A No Mean City" Norwich	3.00
Box at Dominion Bank	1.97
Total to date	$40,839.43

FORGETTORS PAID

LONDON—(CP).— During London's Warship Week air raid wardens at a suburban post set out to raise $1,000, but collected seven times that amount by making passerby without gas masks pay a voluntary "fine."

Escaped Nazis

Ernest Wagner

Reinhardt Pfundter

Ernest Wagner and Reinhardt Pfundter, German prisoners from Bowmanville prison camp, are the object of a wide search following their escape from the camp. Both men speak good English, Wagner having lived in Montreal, where he worked as a ski instructor. Both prisoners are lieutenants of the Luftwaffe.

Peterboro Men Charged In Jewel Theft

COBOURG, May 7 (ENS)—Fred Revoy, 287 Park street and Wallace Coombs, 283 Park street, both of Peterborough were arrested on Wednesday evening by Provincial Constable David Adair of Cobourg, on a charge of theft of jewellry.

Police claim that at an auction sale of the farm of George McBain on Tuesday, May 5, three old and valuable rings were stolen. One was a three stone diamond, another a solitaire, and the third a ruby. The first two are valued at $250 and the third while of lesser value from a monetary standpoint has a sentimental value as an heirloom.

Police allege further that Coombs was wearing the ruby ring when arrested by Adair, and both men appeared before Magistrate R. B. Baxter, and were remanded without plea or election Thursday afternoon.

Commanding Officers Are Named For Cobourg And Lindsay Units

Recruiting for two active service artillery units in the district is proceeding satisfastorily and the new O.C.'s have been named during the past week. Both are young aggressive officers who are picking the cream of the recruits who are seeking enlistments with the batteries.

Major J. D. Lander is in command of the 56th anti-tank unit at Lindsay. He went overseas in this war with the 9-15 Field Battery from Toronto, two years ago, and returned to Canada a short time ago to assume command of this new artillery unit for the 6th Division. Down at Cobourg, Major H. K. Walker of Guelph, has assumed command. He went overseas about two years ago, and after receiving extensive training in the new type of warfare was chosen to command the Cobourg unit, which is listed as the 36th Field Battery, 7th Division.

Young men who wish to go active with either of these units and who do not wish to go to either Lindsay or Cobourg should write the officer commanding at either point giving all information, and advice will be forthcoming on his suitability as a as a recruit.

Examiner Carriers Sell $656.75 In War Savings Stamps In Week

The week ending May 2 closed with a fine addition to the War Savings stamp sales of Examiner boy and girl carriers. Their total for the week was $656.75, the third highest total since these hard-working salesmen took over their self-imposed task of assisting in Canada's war effort.

Some splendid individual sales marked the week's return with a former high man. Wilbert Edgar of 577 Sherbrooke street, in top place again. His week's returns were a grand total of $97.25, one of the highest yet turned in. Second in sales is Nancy Leith of 617 Gilmour street who has repeated as weekly winner many times with a fine contribution of $77.50. In third place is Weldon Fanning who comes into the higher brackets again with $44, and another boy, Bill Leahy, who has improved his sales rapidly lately, is in fourth place with a further $41.75 followed closely by Keith Orde who brought in $41.25 and Elva Laing with $40 and George Clark $39. Lewes Gaskill of the north end is a strong contender for that section with sales of $30, Don Pagett $20 and Victor Doughty $19, both from the south end.

Some boys with smaller but welcome additions to the grand total are Bill Paterson, $9; Walter Noble, $7.75; Cyril Robinson, $7.50 and Grant Finnie, $7.25. Space forbids mention of a large number of boys and girls whose sales are regular but not in the prize winning class, but which help to swell the funds going to Canada's war treasure chest.

Announcement of the winners of the grand prizes for the month of April will be made in Friday's paper, along with the location and time of the presentation of the trophy and its accompanying rewards.

Last Minute Rush On To Join Rangers

This week the Armouries is working on the double preparing for the move to Camp Niagara next week. The spearhead of the attack is the quartermaster stores where Captain Jim Morley is organizing an advance party of fifty men, who will set out early Monday morning for Niagara-on-the-Lake. Captain Morley will be in charge of the group and Gar Poole will be the senior NCO. There will be a few men from each of the five companies and cooks, butchers, storemen and two or three clerks in the party. They will be responsible for the preparations of quarters and rations for the main body which will arrive later in the week. Much of the equipment and clothing from the quartermaster stores is being boxed up already and will be taken by rail and in the battalion vehicles with the advance party.

These stores will then be set up in the new camp and will be ready for issuing when the Rangers arrive in strength. Food, too, must be prepared in advance for rations must be ordered two days ahead of time. The men of the advance party themselves are getting their final issue of equipment and medical attention today, they will be paid too, and go on leave Saturday morning prior to their departure on Monday. Here R.Q.M.S. Jim Fields will continue in charge of the stores and prepare to outfit any recruits enlisting at the last minute.

Monday will be moving day also for two other Rangers. Sergeant Ivan Fletcher is leaving the Keene bus service completely and going on to Lansdowne Park Ottawa for a period of training on the maintenance of army transport, which will qualify him as a driver mechanic. L-Corporal Caravaggie will arrive on the same day at Wodstock where he will attend the driver mechanic wing of the A. D. and M. School there.

E. W. Stinson, of Norwood, came on sick parade yesterday morning and was at once taken to Nicholls Hospital where he was successfully operated on for acute appendicitis. Captain Dawson, Medical Officer for the Rangers, said this morning that he was progressing very favorably. His friends both in the regiment and at Norwood will be glad to know that he is recovering rapidly.

Strength Increase

Pte. TAYLOR, Ben—Single; next of kin: mother, Mrs. Eva Taylor, Curve Lake.

Pte. LEHMAN, Lloyd Cecil — Single; next of kin: mother, Mrs. Alice Lehman, 650 Downie St., Peterborough.

Pte. SCOTT, George Albert — Married; next of kin: wife, Mrs. Lyall Scott, R.R. No. 3, Havelock.

Pte. JACOBS, Dalton Theodore—Single; next of kin: mother, Mrs. Flora Sunday, Curve Lake.

Pte. IRONS, Sidney Irvin—Single; next of kin: mother, Mrs. Elizabeth Irons, Curve Lake.

Pte. COPPAWAY, Aubrey — Single; next of kin: mother, Mrs. Lillian Coppaway, Curve Lake.

Pte. FARRANCE, George William —Married; next of kin; wife, Mrs. Doris Farrance, 210 Lake street, Peterborough.

17-Year-Old Youth Pays $40.00 Fine

Seventeen year old Bernard O'Brien was fined $40 and $2.50 costs or twenty days in jail in police court this morning after he had pleaded guilty to a charge of having driven or permitted his car to be driven carelessly.

The charge laid under the Highway Traffic Accident was a sequel to a recent accident on Water street north.

Crown Attorney V. J. McElderry, K.C., relating the circumstances to the court, said that O'Brien's car, travelling north on Water street, had crashed into a parked automobile and O'Brien and two other youths in the car with him had been injured and both vehicles damaged.

"There was some evidence of drinking but not sufficient to warrant a charge of drunken driving," he said.

"It could easily have been a charge of reckless driving," commented Magistrate O. A. Langley, K.C.

"I was not driving the car myself," said O'Brien. I was in the back seat and a friend of mine was driving. I have not heard from him as to just what happened.

The accused admitted that it was his automobile that had been involved in the accident.

Four Men Are Fined For Illegal Fishing

For illegally fishing by other means than angling or trawling four local men were fined $10 and $2.50 costs in police court this morning after they had entered written pleas of guilty to the change.

The four were Ronald Lee, Lawrence McGarrity, Herb Henry and Robert Robertson and it was indicated they had been using gaffs in the river.

The charges were laid by Fish and Game Overseer L. J. Lyons.

Milk Delivery To Factories Shows Increase

Some of the cheese factories in Northumberland report the volume of milk this month to be twice as heavy as in May last year. Some of the patrons say they are having difficulty in getting 30 and 40 gallon cans.

The weekly report of the Ontario Department of Agriculture says Northumberland orchards promise profuse blooms, and the blossoming is likely to be two weeks earlier than normal.

Seeding is far advanced in most of the area of Central Ontario. Victoria estimated 35 per cent complete, but Prince Edward says 50 per cent is done in that county. Rain has been general and pasturage is lush. Prince Edward tomato growers are transplanting seedlings.

In Hastings County the agricultural program is broadly two weeks ahead of the average season's work and growth. Sheep have been clipped earlier than usual, fruit trees are two weeks ahead of time, with their buds, and some of the farmers had even contemplated seeding when this week's report was compiled.

Spring Grain Up.

Peterborough finds a good crop of lambs, and much of the spring grain above ground. York farmers have been joined by "quite a number of high school boys this week."

It may be of some interest to farmers to note a contrast in attitude and action. A deputation from the Ontario Agricultural Council, an organization that was formed years ago, went to Ottawa this week with a list of requests and urgings including thirty-cent cheese. This cheese question had been discussed by the Department of Agriculture since the middle of the winter. The Cheese Producers of Ontario made their representations and finally the basic price of 20 cents a pound was agreed upon in the new contract with Great Britain. Subsidies increase that price to a possible maximum of 24 cents, and most of the factories will make a lot of 24-cent cheese. But, this deputation of farmers takes off to Ottawa after the cheese price has been determind with more or less satisfaction throughout the country, asking for an increased price at this late date, and generally tending to disturb a commodity which was settling down into operation.

Out to Produce Maximum.

This comment is inspired by the report from Lenox-Addington this ewek: "Since the price of cheese has been set farmers know where they are at, and making every effort to produce the maximum. On the local board this week 1,269 white cheese were all sold at 19¼ cents a pound."

Somebody should have told the Ontario Agricultural Council they would be better advised to omit the cheese clause from their petition to the Federal Government.

Grenville County finds a rapid increase in the volume of milk and cheese factories are moving into high gear. Grass has made remarkable growth.

Leeds says both old and new hay meadows look fairly good, but Prescott and Russell report more meadow damage from the winter than had been expected. Carleton says: "Reports about poor meadows are quite general."

Over in the western end of the province Norfolk reports: "Hay and pasture have made phenomenal growth." Lambton says alfalfa fields are showing a splendid thick stand and heavy growth. This crop is evidently flourishing all across the province.

Perth County reports 90 per cent of the seeding finished. Weather was favorable and tractors worked day and night. Wellington says inquiry for stocker cattle for pasture farms is quite keen.

Miss Dorothy Moffatt Is Hostess To Y.P.U.

FRASERVILLE, May 7 —(ENS)— The Young People's Union met on Tuesday night at the home of Miss Dorothy Moffatt. A brief worship period was held, after which it was decided to hold a theatre party next week. Rev. M. Rowland, citizenship convener gave an address on "Fascism and Nazism." Contests were enjoyed at the close.

The local boys' ball team is right on the job again this year, already having organized and is practicing a couple of nights a week.

Miss Doris Preston of Peterborough spent Sunday at the home of her friend Miss Elinor Pue.

Mr. and Mrs. George Clarke and sons of Millbrook, visited at the home of the former's parents on Sunday.

The Monthly General Meeting of the Women's Auxiliary for the Navy will be held at the Y. W. C. A. Friday, May 8, at 8.15 p.m.

All members are requested to attend as there are several important points to be brought before the meeting.

War—25 Years Ago

By The Canadian Press

MAY 7, 1917.—French halted German counter-attacks on heights north of the Aisne with heavy losses. Germans repulsed by British forces near Lens. German fliers made air-raid on northeast London; four bombs dropped, three casualties.

Women Battle In Laneway Near Havelock

The story of an argument between a married woman and a 20-year-old girl over suspicions, as to the relations between the girl and the woman's husband that started in a local beverage room, and culminated in a hair-pulling battle in a laneway near Havelock was told in police court this morning when Mrs. Agnes Ketchum of Havelock charged Ila McLaughlin, whose home is seven miles east of Havelock, with assault occasioning bodily harm.

The girl, who was defended by W. B. Gordon, pleaded not guilty but was eventually convicted of common assault by Magistrate O. A. Langley, K.C. and fined $10 and $1.75.

Mrs. Ketchum told of coming to Peterborough with her husband and the McLaughlin girl. The accused and herself visited a beverage room here during the afternoon and Mrs. Ketchum said that there had been some words and that when she went into the rest room the accused had pushed her.

Wanted Rations Book

That night the three drove back toward Havelock together and near the village her husband had stopped the truck and demanded his gas rations book. Then he grabbed her to get the book. Mrs. Ketchum said that she had seized the keys from the truck, got out of the machine and ran up a farmer's lane and hidden the keys.

She said that the McLaughlin girl had followed her up the laneway and demanded the keys and when she refused to tell her where they were the accused had struck her in the face with her fist. Then Mrs. Ketchum said the McLaughlin girl had pulled her hair so that large quantities of it were loosened and had bitten her on the abdomen and leg and kicked her. Mrs. Ketchum also testified that her husband had seized her and thrown her down.

To Mr. Gordon Mrs. Ketchum said that it was the relations between her husband and the girl that had caused the trouble. She said she had taken the keys because her husband had threatened to drive away with the truck and not come back. A handful of hair was put in as an exhibit.

Dr. Donald Holdcroft of Havelock testified as to the injuries he found on Mrs. Ketchum after he had examined her the morning after the alleged assault.

Pleads Self Defence

Miss McLaughlin was the only defence witness. She said that when Mrs. Ketchum had taken the keys from the truck and gone up the laneway she had followed her because they could not get home without the keys. As she got near Mrs. Ketchum, the witness said, the complainant had picked up a stone and fearing she was going to be hit the accused said she had seized Mrs. Ketchum by her wrists.

"Then she bit me on the wrist," said Miss McLaughlin showing the wrist to the Magistrate.

The accused said there had been another "tussle" when they got back near the truck.

"I might have pulled her hair; she was pulling mine," the witness admitted.

Commenting on the fact that the husband had not been called as a witness Magistrate Langley said rightly or wrongly he decided to find the accused guilty of common assault.

"The evidence of the doctor was not helpful on the point of actual bodily harm," he said, "because there had been testimony that the woman had also been assaulted by her husband and her injuries might have been caused in that way."

Mr. Gordon asked for suspended sentence but Magistrate Langley declined to grant that request. "She knew this woman did not want her around," he said.

Annual Rental Blocks Housing Project

Wartime Housing Limited have decided to abandon their 30-house project on the Park street property owned by the city, H. S. Longhurst, administrator for the company, informed the Examiner today.

"They consider the rental of $250 a year too much," Mr. Longhurst briefly said in explaining the company's sudden switch of interest from the south end area which has been used for years as a municipal wood yard.

The company proposed in its letter to the council Monday night "a nominal rental of $1 a year," but the council debated the alternatives of $300 and $200 and finally agreed on $250.

Rumors reaching the council of late have mentioned that Wartime Housing has been looking over a large area of the Hatton estate north of Charlotte street and west of Walkerfield House, home of the Hatton family for many years.

Mr. Longhurst declined to comment on this rumor. His statement was confined to the retreat from Park street. However, for several weeks past rumors have been intimating that Wartime Housing was looking to the western border of the city as site for their next project of from 200 to 250 temporary houses for munitions workers.

Col. G. E. Hatton Awarded O.B.E.

Word was received this week that George S. Hatton, a former Peterborough boy had been awarded the O.B.E. and promoted to the rank of Brigadier-General.

The information came to Mrs. Douglas J. Lawrie from her aunt in England, Mrs. E. F. Hatton, telling of the promotion of Mrs. Lawrie's cousin, Colonel George S. Hatton, who is related to quite a number of Peterborough people.

Brig.-General Hatton is 42 years of age and lived with his grandmother, Mrs. David G. Hatton at 480 Charlotte street, for ten years while attending the Grove School at Lakefield, Upper Canada College and Royal Military College. He graduated from R.M.C. in 1917 and was gazetted as a lieutenant in the Royal Engineers, and proceeded to England.

After the war he served in Egypt under General Allenby, was in Iraq, Palestine and latterly served three years with the Imperial Forces in India. When World War 2 broke out he was on leave in England, and was immediately sent to the Near East, where he has been on duty in Libya, Egypt and Palestine. He was mentioned in dispatches in December, 1941.

His last visit to Canada was in 1923 when he spent quite some time in Peterborough. His father was in the Imperial Service and was a medical doctor at St. Georges, Granada, British West Indies.

Cootie Williams, one of the greatest colored trumpet players the world has ever known. You've heard this master of the trumpet on records with Benny Goodman, Duke Ellington, Fletcher Henderson and the late Chick Webb. He makes his first Canadian appearance with his band this Friday night, and you'll have an opportunity of hearing and seeing him with his famous "growl" trumpet at Summer Gardens this Friday, May 8.

FARMERS — WOOL

Bring or ship your wool to our Government Registered Warehouse. You will receive maximum government prices according to grade.

The following licensed collectors are acting on our behalf. Contact them to collect your wool:

Harry L. Jopling, Peterborough.
Harry Deyell, Omemee
L. Rice & Sons, Lindsay
Alfred Rich, Oakwood
H. Peterseil, Hastings

G. Whitaker & Co. Ltd.

OFFICE, 192 HUNTER ST.

Warehouse, Simcoe St. (Rear of Dewart Milling Co.)

'Phones—Office 5753; Warehouse 4562

Brig. E.G. Weeks Gets Promotion

OTTAWA, May 7 (CP)—Appointment of Brig. E. G. Weeks, of the Royal Canadian Corps of Signals, a deputy adjutant general at national defence headquarters since last February, as a deputy chief of the general staff, was announced today by Defence Minister Ralston.

Two other appointment in the branch of the chief of the general staff were announced today by Defence Minister Ralston.

Two other appointments in the branch of the chief of the general staff were announced simultaneously.

Col. R. G. Whitelaw, formerly commandant of the Officers' Training Centre at Brockville, Ont., becomes director of military training.

Lt.-Col. Howard Kennedy, is appointed director of trades training, a new directorate, with rank of colonel.

The designation of Brig. Ralph B. Gibson, 47, assistant chief of the general staff (home defence) since last December, is changed to deputy chief of the general staff.

Brig. Weeks, 45, took over as director of military training last autumn after Brig. J. K. Lawson, as commander of the Canadian contingent, went to Hong Kong where he subsequently was killed by Japanese shellfire. Last February he was named a deputy adjutant-general.

Col. Whitelaw, 48, has been serving as military training director for some time and now is confirmed in that post.

Roseneath News

Roseneath Red Cross branch packed and shipped thirteen warm quilts for relief, to headquarters in Toronto on Friday.

Guests in the village on Sunday and during the week-end included Allan Thackeray of Oshawa with his parents, Mr. and Mrs. Clarence Thackeray; Kenneth Sherwin of Peterborough with his parents, Mr. and Mrs. Leslie Sherwin; Miss Marjorie Wemp of Stella, Amherst Island, and Mrs. Gwen Varcoe, students at Peterborough Normal School, with the latters parents, Mr. and Mrs. C. W. Varcoe; Mrs. Frank Brisbin and Miss Kathleen Brisbin of Toronto with relatives; Mr. and Mrs. W. Heal, Mr. and Mrs. C. Heal and daughter, Margaret, and Bernice and Sylvia Callan, all of Peterborough, with Mr. and Mrs. S. W. Varcoe.

Mr. and Mrs. Leslie Sherwin and son, Kenneth, visited in Colborne on Sunday, guests of her sister, Mrs. Frank Cowie and Mr. Cowie.

Mr. and Mrs. Alfred Braithwaite and Mr. and Mrs. Clark Sandercock visited Mr. and Mrs. Howard Baptie, Norwood, on Sunday.

Mrs. Austin Sherwin spent the past week in Oshawa guest of Mrs. S. Waller.

Harry Acker and Beecher Hogg spent Friday in Brampton.

Fire By Train

REDMOND, Ore., May 7—(AP)—A fire, arriving by train, was met at the railroad station by firemen called when someone noticed smoke coming from the freight train as it neared Redmond, quickly extinguished the blaze.

Second Brother Enlists

Able Seaman Gordon Copperthewaite now serving with the Royal Canadian Navy is the second son of Captain William Copperthewaite of Chambers Street. His father piloted ships on the Trent Canal for years. Another brother Eddie is also serving with the Navy, and both were formerly employed at the Examiner.

Trent River News

C.Q.M.S. Umphrey and Pte. A. Brown, R.C.O.C. of Ottawa and Pte Foy Wright of Kingston were week-end visitors to their respective homes.

Pte. Carman Alley, R.C.O.C. of London spent a few days at his home last week. Carman recently completely successfully his course as motor mechanic.

Mr. Reg. Brennan of Toronto was a week-end visitor to his cottage.

Low water in the creeks and warm weather combined to make the catches of brook trout smaller this year on opening of trout fishing but the anglers were out in force over the week-end.

Dr. McCord of Akron, Ohio, has a number of workmen engaged in redecorating the interior of his cottage, "The Old Mill" and building an addition to it. Mr. Hogle of Campbellford is landscaping the lawns and planting trees and flowers.

Mesrs. K. Chaplin, Harold Carnrite, Herbert Carnrite, Pat Logan and F. McLaughlin of Peterborough were week-end visitors at their respective homes.

Mr. and Mrs. John Stone and family of Burleigh Falls were Sunday guests of her parents, Mr. and Mrs. J. Tedford.

Mrs. Care, Mr. and Mrs. Booth and Mr. and Mrs. Art Boys of Toronto were week-end visitors to the former's cottage.

Mr. Francis Ruttan and Mr. J. Tyler left on Sunday for Trenton where they have secured employment.

Mr. and Mrs. R. W. Jeffries of Toronto were week-end visitors at James Dunn's cottage.

AC 1 Orpeth Davis, RCAF and Ac 1 Frank English, RCAF of Mountain View were week-end visitors with the former's parents, Mr. and Mrs. Davis of Mud Lake.

Dr. Bruce Urges Vitamin Bread

OTTAWA, May 7—(CP). — Dr. Herbert Bruce (Con. Toronto-Parkdale) said in the House of Commons yesterday he favored making use of bread containing a recently developed vitamin-rich flour compulsory for both members of the armed forces and civilians.

Dr. Bruce was taking part in a discussion on health of Canadian soldiers. He introduced his subject on the new flour recently developed under government supervision to give white bread a vitamin content previously only possible in brown bread.

He declared: "If our people are suffering because of the lack of nutrition, as was shown by the recruitments in the early period of this war, and I presume it is still going on, then my point is that it is highly desirable that the government should make it compulsory that not only our troops but our civilians should have the benefits of this so-called 'Canada-approved' flour."

Y.P.U. To Contribute War Saving Stamps

OMEMEE, May 7.—(ENS).—The Young People's Union met on Monday night with the Christian citizenship convener, Charles Huffman, in charge. The Union decided to contribute war savings stamps at next Monday night's meeting so that it could purchase a war saving certificate.

The Scripture lesson was read by Garnet Pogue, and the commentary on the lesson by Charles Huffman. The topic, 'Together we stand,' was divided into two parts, the first part was given by Marion Rea, 'Canada's Youth Organization.'

The second part of the topic was given by Charles Huffman, 'Duties and Responsibilities of Christian Citizens.' In his talk he stressed the need of the youth of Canada facing the duties and responsibilities of the church and their country as Christian citizens.

The meeting closed by singing a hymn and the Mizpah benediction.

Bridgenorth News

Friends of Mrs. A. K. Nicholls will be pleased to hear that she is convalescing at her home after being confined to Nicholls Hospital with pneumonia.

Rex Forsythe, R.C.A.F., of Edmonton, Alta., spent a few days recently with his parents, Mr. and Mrs. Charles Forsythe.

Pte. Gilbert Gravelle of Petawawa spent his leave with his parents, Mr. and Mrs. Henry Gravelle.

Mr. and Mrs. J. V. Robertson of Toronto were guests of Mr. and Mrs. Karl Blewett over the week-end.

Mr. and Mrs. M. A. McWilliams were the guests of their daughter and son-in-law, Mr. and Mrs. Louis Fry in Toronto.

Mr. and Mrs. George Ball spent the week-end in Toronto will Mr. and Mrs. R. Morrison.

Mrs. Karl Blewett has returned after spending the past week with her mother, Mrs. J. H. Grant, and her sister, Mrs. G. Puffer.

Remember Her With a Gift Of Jewellery From KNOX'S

COSTUME JEWELLERY

Choose from this new collection of lightweight necklaces, bracelets, earrings a suitable gift for the dearest mother of all ....

1.00 - 1.95 - 3.50

LAPEL PINS

New and exotic lapel pins. A gift your mother would truly cherish. A wide variety to choose from. Some set with rhinestones and pearl beads. Priced ....

1.00 to 5.00

Other Suggestions: Fine China, Mantel and Boudoir Clocks, Birthstone Rings Complete Set of Flatware in Chest.

Give Her a WATCH

From our stock of well-known and nationally advertised makes, including, Longines, Lorie, Bulova and Westfield ....

17.75 to 75.00

ON THE AIR—CHEX

Knox Jewellery Store presents for your entertainment each Monday, Wednesday and Friday from 6.45 to 7 p.m.

WALTZ TIME

HANDBAGS

What could make a nicer gift to Mother than one of our up-to-the-minute Hand Bags? We have them in Leathers and Fabrics, in Pouches, Top Handles.

$2.95 to $15

Wide selection to choose from.

M. E. KNOX

388 GEORGE ST. JEWELLER PHONE 7252

SUNDAY IS MOTHER'S DAY!
GIVE HER SOMETHING USEFUL!

Values! Values!

ZELLER'S
RETAILERS TO THRIFTY CANADIANS

The time-honored custom of giving Mother something on Mother's Day is dear to all of us; but this year Gifts — no less than personal purchases—should mainly be Useful! Zeller's assortments of "Things to Wear" and "Things for the Home" afford plenty of scope for making the right selection.

SMART HATS

Styles of straw braid. Colors: light blue, rose, navy, brown, black. Smart trimmings. Zeller-Value! ... 1.98

Mother's Day Mottoes

Prettily decorated and close-framed, or with mat.

- SIZE 5 x 7: Featuring 12 different subjects. At 19c
- SIZE 6 x 10: 7 x 9: 18 subjects. At 29c
- SIZE 8 x 10: 12 subjects. At 33c

12-oz. Box Chocolates

- For Mother's Day Giving!

Assorted centres: creams, nuts, maraschino cherries. Zeller-Value! 29c

LADIES' BAGS

A smart and practical gift for Mother: a Handbag! Your choice of Keratol, Hopsacking, Homespun. Dark colours, or patterned on natural background. Many with wooden frames. At 1.49

Face Powder

- JERGEN'S! At 25c
- LADY ESTHER! PONDS! At 19c and 29c
- WOODBURY'S! At 16c and 25c
- BETTY LOU 15c
- HEATHER 25c

"Sweets" For Your Mother's Day Party!

- TOASTED MARSHMALLOWS— Fresh and delicious. lb. 25c
- LICORICE ALLSORTS — A tasty assortment. lb. 25c
- ASSORTED ROLLS, lb. 25c

DRESSES FOR STREET WEAR

You who plan to give Mother a Dress—one that she can wear now and right through Summer—will find charming styles, made of good-quality "Tango" crepe, in Zeller's Dress Section.

Style at left: trimmed with embroidery, as shown. Style at right: with fine detailing and stitching. And other distinctive styles, at this moderate price 2.98

12-Rib Umbrellas

Made of rayon silk, with silvered frame and handles of gemstone or celluloid. Plaid, floral and novelty patterns on dark backgrounds. At 2.98

Ice-Box FLOWERS

Wear a Flower on Mother's Day! See this "Ice-Box" assortment of, Rosebuds and Carnations in red, white, pink. At 10c

LOVELY PRINT DRESSES

Tailored and dressy styles in this assortment. Sizes: 12 to 20; 38 to 44. Patterns: florals, stripes, border designs. Background colours: rose, powder blue, aqua, turquoise, mauve, red, navy, green. Zeller-Value 2.19

RAYON SILK GLOVES

Black, navy, beige, white: with pleated cuffs or embroidered hands. Ladies' sizes 6 to 7½. Pair 79c

PIGTEX! MONGLO KID!

Colours: natural, brown, navy. Monglo Kid Gloves: with fancy cuffs. Pigtex Gloves: with contrasting stitching. Pair 1.98

NAIL POLISHES

- CUTEX! DURA-GLOSS! At 25c
- L'ONGLEX! At 19c
- PRIMS NAIL-GO! At 10c

LADIES' COTTON CREPE GOWNS

In yellow, white, blue, pink and peach. All are made with lace and embroidery trim 89c

SLIPS OF RAYON SATIN

Surplice and bra-top styles in tearose, white. Sizes 32 to 40. Trimmings include lace, frilling and striped sheers. Slim-fitting. Zeller-Value! 1.00

Lyndon Polish Remover

4-oz. Bottle 19c

LADIES' APRONS

Standard size, Print Aprons in slipover and coverall styles. Tubfast. Zeller-Value! 35c

SHOES FOR MAYTIME!

Linene "Casual Capers," with sturdy leather soles, in sizes 4 to 8 white, candy-striped, beige or dark blue. "Loafer" Shoes of side leather British Tan, Saddle Side or White; sizes 4 to 8. Zeller-Value! Pair $1.98

RAYON PANTIES

Oversize Panties, daintily styled. Tearose, White. Cuff band on leg. A practical and pretty Gift for Mother. At 79c

"Things For the Home"
Zeller-Thrift-Priced!

- STATUETTES: Made of Marblite. Novelty subjects. Hand decorated. At .... 10¢
- PORCH CHAIRS: Straight back Chair. Canvas seat and back 1,69
- DECK CHAIR: Reinforced back and seat. Adjustable 1,98
- Canopy, ... 98¢
- Foot Rest, ... 79¢
- CAMP STOOL: Canvas seat and wooden frame back .... 44¢
- BATHROOM FIXTURES: Chrome-plated Tumbler Holders, Towel Bars, Soap Dishes, Holders for Toilet Tissue. At .... 15¢
- PICTURE FRAMES: Easel style, nickel-plated. Assorted sizes. At........ 15¢ to 39¢
- REFRESHMENT SETS: Six Tall Tumblers, decorated, in Chrome-plated Rack. Set .... 79¢
- 5-PC. BRIDGE SETS: 36-in. Bridge Cloth and 4 Matching Napkins. Of Gingham-check Cotton, with Sail Boat appliques. Dominant colors: Red, Blue, Green. Set 1.00
- COTTON DAMASK CLOTH: White. 54-inch size, with white ivy design. 52-inch size with borders of Blue, Green, or Gold. Checked: Size 54 by 70 inches. At 1.00

RAYON NIGHTGOWNS

V-neck style, with capelet sleeves. Oversize. Tearose, ice-blue; trimmed with fagotting, tucking or lace. Zeller-Value! 1.29

RAYON SATIN PANTIES

With embroidery and lace trims. Tearose and white 59c

Dainty Satin Nighties

Rayon satin gowns with lace and embroidery trims also included in this group are tailored gowns with embroidery trim. Colours iceblue, tearose, white 1.59

SMART! PRACTICAL! HOME FROCKS 1.25

Mother, as you know, loves to own crisp easy-to-launder Home Frocks that she can wear smartly and comfortably all day long. Choose from this group of Tubfast well-made Dresses in sizes 14 to 20 and 38 to 52. Great variety of styles and patterns. (Three are shown).

- Priced for the Thrifty
- For Mother's Day Giving

ZELLER'S LIMITED

Havelock Council Orders Dogs Tied Up

HAVELOCK, May 7—(ENS). — Constable Aitkens was authorized by the Council at its regular meeting to put a stop to the bicycle riding on sidewalks, to see that all dogs are tied up, and kept on their own lots and to see that the children playing in the park do not destroy anything. Parents also will be advised to warn their children that they will be penalized if the request is not adhered to.

All the members of Council were present on Monday evening. T. P. Lancaster spoke in connection with a bad spot in the sidewalk in front of his residence on Matheson Street. He also suggested that something be done about dogs running at large and riding of bicycles on the sidewalk.

In the mater of the auditor's report not being available, the clerk was requested to notify the Department of Municipal Affairs that the auditor has not completed his work and as the secretary-treasurer of the School Boards had resigned, it was felt that the audit should be completed before any change be made.

On the motion of Councillors Sanderson and Ketchen the requisitions from the School Boards for 1942 were accepted and filed.

On the motion of Councillors Sanderson and Ketchen the policy from the Cosmopolitan Insurance Company covering compensation for all employees of the municipality was accepted.

The report of the relief officer was received and ordered paid, on the motion of Councillors Leeson and Ketchen.

The following accounts were ordered paid: W. J. Akins, April salary and telephone, $77.50; George Davidson, irons for catch basin, sharpening picks, repairing ladders, $2.50; Judson Youmans, sweeping streets, eac., $23.40; Transferred to School Boards, $2,100.00; Loans paid off, Bank of Toronto, $2,800.00; Debenture No. 416 and coupons, $587.35; Provincial Treasurer, marriage licences, $20.00; Foley Estate payments, $25.00; H. P. Puffer, part salary tax collector, postage and telephone, $55.85; Cosmopolitan Insurance, compensation coverage on all employees, $67.26.

East Emily News

Miss Eleanor Sherin of Peterborough spent the week-end with her parents, Mr. and Mrs. M. Sherin.

Mr. and Mrs. Allie Casey and family spent Sunday visiting relatives in Mariposa.

Mr. and Mrs. Ed. Ruth spent Sunday at the home of the former's parents, Mr. and Mrs. Albert Ruth, of Peterborougor.

Mr. and Mrs. Harry Hamilton and baby of Peterborough, spent Sunday with the former's parents, Mr. and Mrs. R. Hamilton.

Credit is due to the pupils of S. S. No. 13 of Emily with their singing teacher, Mr. McKinney, won the Shield to keep when they were contestants in the Music Festival in Lindsay on Saturday, May 2nd.

On Thursday, when the singing of duets took place in the Festival, Misses Ruth Casey and Doris McCarrell took part.

Some of those from this school section who attended the Music Festival in Lindsay last week were Mrs. Marwood McCarrell, Mrs. Wellman and Mrs. Allie Casey.

Mr. Alvin Casey of the R.C.A.F., Trenton, spent the weekend with his parents, Mr. and Mrs. Allie Casey.

Mr. and Mrs. Calvert Carew of Omemee spent Sunday with the former's parents, Mr. and Mrs. Geo. Carew.

Sergeant Melville Moncrief who has been in Quebec for the past month or so is spending a few days at his home.

Miss Margaret Wright of Omemee spent the week-end with her parents, Mr. and Mrs. Lockart Wright.

Mr. and Mrs. Arthur Darling of Smith have moved to their new home in this district.

Mr. L. Wilson of Peterborough spent last week visiting with Mr. and Mrs. Esmond Storey.

Born to Mr. and Mrs. Geo. Goodson in St. Joseph's Hospital, Peterborough, a daughter.

Dawn Patrol On The Atlantic

This striking photo was made by a U.S. navy photographer off the Grand Banks in the North Atlantic. It shows a U.S. destroyer steaming ghostlike through the early morning haze on her Atlantic patrol. The low-hanging fog is caused by frigid Arctic winds sweeping down over the warm waters of the gulf stream.

Havelock Red Cross Raises Objective From Tax Rate

HAVELOCK, May 7 — (ENS).— A special executive meeting of the Red Cross was called at the request of Major Watson, Toronto, when he was visiting branches in this district. The main purpose was to discuss the Havelock-Belmont Red Cross objective which is $1,100. He highly commended the president, T. P. Lancaster, for his suggestion that the objective be raised from the grant given by the County Council, which would consist of ½ mill from all property owners. Anyone wishing to make a further gift may do so to the local secretary or treasurer. A canvass of salaried persons, who are not taxpayers, will be made. Major Watson was so enthused by this idea, that he said he would present it to headquarters and make it known to other branches, who might otherwise not be able to reach their objective.

The $9,000,000 objective seems large, but it requires $5,000,000 alone for boxes for prisoners of war, as well as countless other demands. The Major spoke of the shortage of wool and material and asked the members to donate more time to fund raising events, now that the amount of work will be limited to quotas.

The work for prisoners of war was greatly stressed, as there are 80,000 prisoners now, of these one-half are cared for by Canada and the rest by Britain, but eventually the Red Cross hopes to be able to relieve Britain of this extra burden. Japan has refused to let boxes go to the prisoners, but rather than have the prisoners there without anything from home the agreement has been reached whereby Canada sends food by the ton to be distributed by the International Red Cross.

The vice-president, Mrs. A. Anderson, presided for the regular meeting on Tuesday, when seventeen ladies were busy quilting, cutting out patches, pressing and labelling. The Buying Committee was given authority to purchase locally flannelette to finish up the present quota. The treasurer reported a bank balance of $85.49.

Fenella News

Mr. and Mrs. Robert Baptist of Cobourg visited Sunday at the home of Mr. and Mrs. Delbert Adams.

Mr. James Waldie, R.C.A.F., Trenton, is spending a two weeks' leave with his wife and children.

Mr. Alfred McQuestion and daughter, Miss Dela McQuestion, moved to Vernonville on Monday.

Mr. and Mrs. W. H. Curtis of Coldsprings, Mr. and Mrs. Ed. Morrison and daughter of Baltimore visited recently with the former's son and family, Mr. and Mrs. Lyle Curtis.

Mrs. C. McNaught, Mrs. C. Childs and Morris spent Friday with Mr. and Mrs. Harrison George and Viva at Morganston.

Sunday visitors at the home of Mr. and Mrs. W. H. Sandercock were: Mrs. John Sandercock, Mr. and Mrs. Melville Sandercock of Camborne, also Mr. and Mrs. Earl Drope and Pauline of Harwood.

Mr. and Mrs. Kenneth McKee and daughter of Peterborough visited Sunday with her parents, Mr. and Mrs. N. C. Leach and attended church service here.

Mr. John Cowling is visiting with his daughter, Mrs. George Mouncey and Mr. Mouncey of Roseneath.

Claim CN Crews Jobless While CPR Short Men

OTTAWA, May 7—(CP).—Canadian National Railways locomotive firemen and engineers between Port Arthur, Ont., and Wainwright, Alta., are suffering from unemployment, while the Canadian Pacific Railway is short of men, H. R. Moore, representative of the Brotherhood of Locomotive Engineers and Firemen, said today before the Railway and Shipping Committee of the House of Commons.

The situation was particularly acute among older men with 15 to 22 years' seniority, he said. In the Porth Arthur to Wainwright District 473 men in this category were unemployed.

Younger men were able to take other employment without losing seniority rights, but older men had to return to work when they were called to protect their seniority.

"During a time when we feel that conditions are such that we should be operating at a maximum rate, we find that we are at a very low level as far as employment is concerned," Mr. Moore said.

Business started to fall off last September and since that time men with 20 years seniority had about two weeks steady work. This condition had previously existed on the C.P.R. but now was reversed.

C.N.R. engineers and firemen feel their railway is not getting its share of government business, Mr. Moore said. He had talked to soldiers and airmen who had made seven or eight trans-continental trips with travelling on the C.N.R.

R. C. Vaughan, C.N.R. President, said that while there was little difference in mileage between the C.N.R. and C.P.R. in the West there had been larger grain crops along the C.P.R. route and the C.P.R. also had the benefit of larger lumber and commercial coal business.

WHITES IN INDIES

European and Eurasian population of the Dutch East Indies is placed at 300,000.

BUY IT TODAY — AT YOUR DEALER

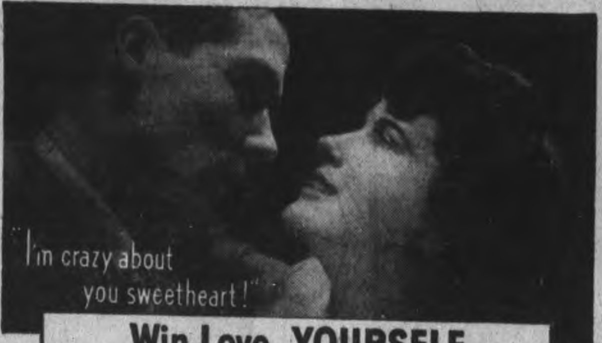

Win Love, YOURSELF...
let ODEX remove Perspiration ACID FILM

You know, everybody perspires; but a wise girl *does* something about it. She bathes with Odex Improved Antiseptic Soap because Odex has a new silent antiseptic that *removes perspiration acid film.*

Odex is very mild and should help your complexion; but, above all, its exclusive silent antiseptic is there to remove perspiration acid film and keep you lovely. You *look* beautiful because you *feel* beautiful after your Odex bath.

That's why we say—
DON'T DELAY—GET ODEX SOAP TODAY!

LOBLAW'S LEADERSHIP

is attributed to...

CUSTOMER CONFIDENCE

JUNKET RENNET POWDERS Assorted Flavours Pkg. 11¢

FRY'S Cooking CHOCOLATE 3-oz. Pkg. 9c

WE RESERVE the right to limit quantities of merchandise to family weekly requirements.

STORES CLOSE WED. 12.30 Noon SAT. 10 p.m.

ALL PRICES Effective until SAT. NIGHT, MAY 9

RED RIVER CEREAL 1-lb. Pkg. 13c

CLARK'S VEAL, HAM & TONGUE 7½-oz. Tin 15c

QUAKER QUIX TOASTED WHEAT FLAKES 2 8-OZ. PKGS. 23c

FRESH COOKED MEATS

CHOICE LEAN—For Stewing LAMB BREASTS lb. 17¢
CHOICE MEATY LAMB RACKS lb. 27¢
CHOICE LEAN LAMB FRONTS lb. 21¢
THICK CHOICE — FLANK ON LAMB LOINS lb. 30¢
CHOICE THICK — FLANK OFF LAMB LOINS lb. 35¢
LOBLAW'S Famous 3-LITTLE-PIG Brand SAUSAGE Loose lb. 25¢
SAUSAGE MEAT In Visking Casing lb. 23¢

COLD PLATE SUGGESTIONS

SLICED LUNCHEON ROLL - - - - lb. 37¢
COOKED CORNED BEEF - - - - - lb. 33¢
DUTCH STYLE SALAMI - - - lb. 37¢
BAKED SLICED MACARONI & CHEESE LOAF - - - - lb. 26¢
BAKED DUTCH STYLE LOAF, Sliced - lb. 26¢
BRUNSWICK Style SAUSAGE - - lb. 35¢
LIVER & BACON SAUSAGE - - lb. 35¢

PACKED FOR THE DOMINION DEPT. OF AGRICULTURE
Grand Old-Fashioned FANCY QUALITY
APPLE SAUCE 2 16 Fl. Oz. Tins 15¢
Chill Before Serving. "SPECIAL"

Special— SWIFT'S SILVER LEAF PURE LARD 1-lb. CARTON 13c
NOW IN THE NEW CONDENSED FORM HABITANT VEGETABLE SOUP 2 10 Fl. Oz. Tins 19c

MAPLE LEAF SOAP FLAKES - - Large Pkg. 18¢
DURHAM Brand CORN STARCH - - 1-lb. Pkg. 9¢
SHIELD Brand SALAD DRESSING 32-oz. Large Jar 39¢
TEXAS UNSWEETENED GRAPEFRUIT JUICE 20 Fl. oz. Tin 10¢

FRESH ARRIVAL—CUBAN PINEAPPLES LARGE SIZE 24's Each 21c

NOW IS THE TIME TO SERVE ONTARIO ASPARAGUS
Freshly cut daily and available at reasonable prices. Serve It Often — It Is a Spring Tonic.

NEW SEASON'S IMPORTED, WHITE NEW POTATOES 4 lb 19c
SELECTED WASHED TEXAS NEW CARROTS 4 lb 19c
FANCY CALIFORNIA NEW CARROTS Large Original Bunch 6c
NEW CROP, IMPORTED GREEN CABBAGE, lb. 4c
EXTRA-SELECTED TOMATOES Firm & Ripe, lb. 19c
SELECTED GREEN OR WHITE CELERY HEARTS 2 Bunches 19c
3 Good Sized Stalks per Bunch

CALIFORNIA ORANGES are LOWER!
A Good Selection in Each Store. The 200's and 216's sizes are Priced Unusually Low.

IMPORTED WINESAP OR ROME BEAUTY APPLES GOOD SIZE Doz. 35c

IMPORTED STRAWBERRIES. ARRIVING FRESH DAILY. Attractively Priced This Week.

FRESH ARRIVAL GREEN BEANS, lb. 19c
PORTO RICAN STYLE YAMS Selected 4 lb. 19c
The Aristocrat of Sweet Potatoes!

CANADA SPIRIT VINEGAR - - 12 Fl. oz. Bottle 10c
ROSE Brand SWEET MIXED PICKLES - - - 20-oz. Bottle 24c
CARNATION MILK 3 16-oz. Tall Tins 25c

Those Who Prefer Superlatively Fine COFFEES recognize these LOBLAW blends to be among the finest obtainable

Loblaw's Coffee Values!

Has a mellow richness Pride of Arabia 1-lb. Bag 39¢
Very fine or medium grind.
Magnificent Flavour TWO-CUP COFFEE 1-lb. Bag 35¢
Very fine or medium grind.

CATELLI'S MACARONI - - - 16-oz. Pkg. 9c
BROCK'S BIRD GRAVEL - - 24-oz. Lge. Pkg. 9c
OLD COLONY PURE MAPLE SYRUP - - - 16-oz. Jug 29c
REALLY DELICIOUS HEINZ KETCHUP - 14-oz. Lge. Bottle 19c
PURE GOLD PURE VANILLA EXTRACT - 1½-oz. Bottle 23c
McLAREN'S INVINCIBLE COCOANUT PUDDING 2 6-oz. Pkgs. 19c
ORANGE PEKOE MOTHER PARKER'S TEA ½-lb. Pkg. 44c

MAKES IDEAL TOAST • COTTAGE Brand BREAD WHITE WHOLE WHEAT CRACKED WHEAT 2 24-oz. Loaves 15¢

BABBITT'S CLEANSER 2 Tins 9¢
MAPLE LEAF TOILET SOAP - 2 Cakes 9¢
HAWES' LEMON OIL - 12-oz. Bottle 25¢
STAR Brand AMMONIA POWDER - - 2 Pkgs. 11¢
PALMOLIVE TOILET SOAP - - 2 Cakes 11¢
IVORY SNOW - - Large Package 23¢
CAMAY Toilet Soap - 2 Cakes 11¢

·Save ·On Paper ·Supplies
The Government asks the co-operation of customers and staff to eliminate unnecessary wrapping.
LET'S ALL DO OUR PART
• In response to many requests — SHOPPING BASKETS MAY NOW BE PURCHASED FOR YOUR OWN PERSONAL USE at 15c each.

Rennie's Seeds COMPLETE ASSORTMENT
Excellent for Overseas Boxes
Large variety of Government Standard and Dated Packaged Vegetable Seeds, and highest quality Flower Seeds.
Packed in 5¢ & 10¢ Pkgs.

Vigoro 1-lb. Pkg. 10¢
A Complete Plant Food

FOR BREAD, CAKES AND PASTRY
Royal Brand BREAD FLOUR
Made From Selected Spring Wheat.
98-lb. Bag - - $2.39

BANQUET CHOICE TOMATO JUICE - - - 2 20 Fl. oz. Tins 15¢
A COOKED PORK PRODUCT SWIFT'S PREM - - - 12-oz. Tin 32¢
AYLMER CHOICE BLACKBERRIES - - - - 15 Fl. oz. Tin 19¢
SILVO SILVER POLISH - - - - Large Tin 19¢
DR. BALLARD'S TERRIER CAKES - - - 2 1-lb. Pkgs. 25¢
WHITE or PEACH KLEENEX TISSUES - - 2 200 Sheet Pkgs. 25¢
PUFFED WHEAT QUAKER SPARKIES - - 2 Pkgs. 13¢
E. D. SMITH'S PURE DAMSON PLUM JAM - - 2-lb. Jar 27¢
SWIFT'S CANADIAN BROOKFIELD CHEESE - - ½-lb. Pkg. 18¢

LOBLAW GROCETERIAS CO., LIMITED

Save 400 Tires From Wreck

AN EAST COAST CANADIAN PORT, May 7.—(CP).—More than 400 tires have been salvaged from a merchant vessel which ran aground on the Nova Scotia coast some weeks ago, waterfront sources said to-day. This number, they said, was believed to be a large proportion of the tires in the wrecked ship's cargo.

The tires, some of which are valued at $1,000 apiece, range in size from 5½ feet to 20 inches in diameter. Many of these piled in a warehouse here were thickly coated with lard, which was also part of the ship's cargo.

Some of the tires drifted seawards and a number were picked up by a fishing schooner, which took aboard as many as she could, but was forced to let the rest go. Most of those salvaged were picked up near the wreck by coastal residents in that area and by fishermen.

The amount of salvage paid on the tires could not be learned, but one fisherman was reported to have received $475 for one large lot.

Various other things have turned up from the cargo. One was a container for explosives. There were several gadgets shaped like microscopes. No one in the warehouse knew their use

Home Commander Inspects Defences

General Sir Bernard C. T. Paget, commander-in-chief of the Home Forces in England, talks with the men of a Scottish regiment during a recent tour of inspection of Scotland and the defences of the Orkney and Shetland Islands.

New Officers Are Installed

HAVELOCK, May 7—(ENS)). — The officers of the Home and School Association were installed on Tuesday evening at the May meeting by Rev. J. W. Wilkinson. Officers installed were: President, Mrs. H. Pollock; 1st Vice-President, Mrs. R. W. Goheen; Secretary, Mrs. Fred McKenzie; Treasurer, Mrs. John White; Social Convener, Mrs. Wm. Woodbeck; Membership Convener, Mrs. D. J. Holdcroft; Executive Convener, Mrs. W. J. Nobes.

Mrs. H. Pollock, treasurer, reported a bank balance of $34.92. A letter of resignation was read from Mrs. Harry Watson as program convener, and it was decided to carry on without one, until the September meeting. Mrs. Frank McKay reported that the teachers had not yet definitely decided what they wanted to buy for their classrooms and they were given one week longer.

Auditors appointed were Miss Verna Buchanan and Mrs. R. W. Goheen. Before vacating the chair, Mrs. Taylor thanked all for the cooperation she had received, and asked everyone to assist her successor. The new president, Mrs. Pollock, presided for the balance of the meeting. Three appropriate songs, in honor of the closeness of Mother's Day, were sung, "Mother MacCree," "M-o-t-h-e-r Spells Mother," and "Home Sweet Home." Rev. Andrew McLaughlin, Toronto, was present and gave an interesting talk on his experiences, travels, and interviews with private secretaries of noted leaders, now that he has retired from the active ministry and has taken on press writing as a hobby. He especially mentioned the fine reception given at the O.E.A. in Toronto at Easter, at the inclusion of more religious instructions in schools, as being the first step for a firm foundation for the new order. While he was in Ottawa last week he saw thousands of cards of acknowledgment for boxes from the Red Cross received by prisoners of war.

A piano solo, "Murmuring Breezes," by Mrs. J. W. Wilkinson, was much enjoyed. Rev. D. K. Perrie gave an interesting address on "Matters of Education and Religion as it Affects the Life of the Child".

In London

Lieut.-Col. Tang Paohuang, the new Chinese military attache, who is in London to discuss military matters with Allied war chiefs.

Badminton Club Enjoys Social

LAKEFIELD, May 7—(ENS). — The Badminton Club held its closing night for the season on Monday. A weiner roast had been planned to be held in the park, but due to the unexpected cold spell, the evening's festivities were held in the Memorial Hall.

A round robin of badminton was played followed by dancing, with Mrs. Fred Brown at the piano.

Lunch was served, with Miss Mary Davis, Don Hendren, and D. L. Minshall in charge.

10-Year Job Faces Japs Fixing Burma Oil Wells

CALCUTTA, May 7.—It will take the Japanese ten years to restore the blasted Burma oil fields to capacity production, American drillers said yesterday on arrival here from Yenangyaung and Chauk, where they helped put the torch to more than 4,000 wells in eight days.

"We left behind nothing the Japanese could use," said G. Whitley Batson of Texas, an employee of the Burmah Oil Company, who helped with the Yenangyuang destruction. "We destroyed 3,021 wells with explosives which dropped the pipes to the bottom and by firing the free flowing wells."

He said they also fired thousands of barrels of oil stored in tanks, then tore down tank and derrick superstructures and cut up the machinery with torches.

The demolition was carried out between April 10 and 18, but most of the work was packed into the last two days after British authorities ordered total scorched-earth destruction.

Whitley was one of five American drillers who participated in the demolition, then set out on the long evacuation trail toward Calcutta by river boat, truck, train and foot. They were the last of about twenty-five American oil men to leave the beleaguered colony.

About 100 Americans, Scotsmen and Anglo-Indians made up the full demolition gang, Whitley said, and the last batch to leave "got out by the skin of their teeth."

"The Japanese fired on them with a trench mortar from a bluff on the bank of the Irrawaddy as they boarded a launch and escaped northward," he said.

Flower Girl Holiday

LONDON, May 7 — (CP).—Grey-haired flower girls who sell their wares on the open sidewalks of Drury Lane were remembered on Tuesday in the will of Mrs. William Pennington-Bickford who left a trust fund from an estate of more than $100,000 to give the old women an eight-day holiday at the seaside every year.

New OXYDOL Guarantees: The WHITEST WASH EVER —Or Double Your Money Back!

The busier, livelier suds of New OXYDOL do more—wash clothes white without bleaching, even in hard water—except stains, of course, or unusual pieces. Yet New Oxydol is milder! Safe for washable colours and rayons, too!

If you don't agree it's the whitest wash ever, simply return unused portion of package with name and address to OXYDOL, Montreal, and twice the purchase price will be refunded. This offer expires December 31, 1942.

IN STORES NOW—SAME PACKAGE

Trade Mark Registered — Made in Canada

Happy Healthy Singing Canaries are fed with

BROCK'S BIRD SEED

AND TREAT CONTAINING YEAST

87

Rev. J. M. Gordon Is Nominated Quinte Conference President

CAMPBELLFORD, May 7. — (ENS).—A glow of satisfaction swept over both clergy and lay representatives alike when they heard the encouraging report of their campaign for wiping out the United church deficit which was given them at the May meeting of the Cobourg Presbytery held in Castleton on Wednesday. Rev. G. A. Siscoe, D.D. General Secretary of the United Church in Canada came all the way from Toronto in order to present the report in person and he told the gathering, numbering about 40 odd, that practically a million dollars had been paid on the deficit ($1,700,000) during the past year And in addition to this the United Church had also sent $50,000 as an out and out gift to aid the British churches in bombed out areas.

Nominations Made.

Other business of the day included a review of the year's work in the various churches of the presbytery and preparations for the annual conference to be held in Lindsay during the first week of June. Rev. J. E Anderson, Brighton, was elected president of the Cobourg Presbytery and will replace Rev. J. M. Gordon of Port Hope, who was subsequently nominated for the office of president of the Bay of Quinte Conference. As moderator of the United Church of Canada they nominated Rev. C. J. L. Bates, formerly president of Kobe University, Japan. This nomination will be forwarded to the General Council which meets in Belleville next September. For the office of presbytery secretary, Rev. M. L. Fisher of Gore's Landing, was chosen. To facilitate the printing of minutes and other business of the presbytery the meeting authorized the purchase of a duplicating machine. Considered under the heading of general business was the request for a change of pastoral relations by Rev. R. A. McRae of Hilton and the transfer of Rev. T. M. Wesley, Cambourne, who has been called to Cainsville of the Hamilton Conference. This former secretary of the Cobourg Presbytery will take up his new work July 1st.

Dies On Gallows

EDMONTON, May 7 — (CP). — Chester Warren Johnston, 24, former Edmonton warehouse worker, died on the gallows at Fort Saskatchewan Jail early yesterday for the knife-slaying of Dorothy Maxine Hammond, 14-year-old Edmonton school girl, near her home last November 15.

THERE'S BEAUTY without GLARE when WALLS and CEILINGS are TINTED with Alabastine

ON SALE EVERYWHERE IN CANADA

Remember the Sweetest Lady You Know On

MOTHER'S DAY

SUNDAY, MAY 10th

With a Gift of Jewellery from

Schneider Bros.

COSTUME JEWELRY

Always a highly acceptable gift. We have a wide range in Costume Jewellery, necklaces, Brooches, Bracelets, etc. Prices .... 1.00 to 5.00

CUP and SAUCER

Surprise Mother on her day with a fine China Cup and Saucer. She'll prize it. Patterns carried include Royal Albert, Blossom Time, Petite Point Lady Hamilton, etc.

65c to 2.50

A SALUTE TO CANADIAN MOTHERS whose sons and daughters serve Canada in the armed forces, industry or the farm.

WATCHES

We carry a full line of nationally advertised watches — a very lovely gift. Makes include Bulova, Gruen and Lorie. Priced from .... 24.75 UP
Gladstone Watch, from 19.50 UP
If you're thinking of buying a watch — See us first.

SILVERWARE

Silverware is probably one of the most appreciated gifts for almost any occasion. We carry a full line of various pieces including Water Pitcher, $6.00; Gravy Bowl, $4.50; Well and Tree Dish, $7.50; Entre Dish, $12.00; Cocktail Shaker, $9.00; and many other pieces priced from 1.00 and up.

Schneider Bros.

JEWELLERS

367 George St. Phone 7184

English China Teapots 2.00
Genuine Leather Hand Bags 5.00 up

GIFTS for Your

MOTHER

Remember Mother On Her Day, May 10th With A Gift Of Furniture For The Home!!!

A salute to Canadian mothers whose sons and daughters serve Canada in the armed forces, the industry, or the farm ... Mothers because they are a part of the force behind the fighting force ... because they wait for the victorious peace that will send their sons home to them. Let's make Mother's Day, May 10th a day our Mothers will long remember. Give here a piece of furniture for her home—a practical gift and one that will keep loving memories undimmed through the years.

LAMPS

Trilight Floor Lamps

Remember Mother with a lovely lamp, she will be thrilled with one of our trilite floor lamps with tailored silk shade to match. Stands in your choice of silver or gold. Special for Mother's Day 12.95

Table Lamps

Or maybe she would prefer a Table Lamp in the new soft shades of eggshell, blue, mauve or rose with silk shades, at.. 4.95 Up

Boudoir Lamps

Perhaps mother's dressing table needs cheering up with a new boudoir lamp. Lovely colors are gold, yellow, green, rose and blue. From .... 5.00 Pair

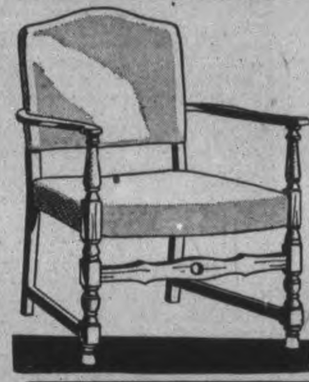

OCCASIONAL CHAIRS

In a variety of styles, strongly constructed. Upholstered in fine quality velours in shades of wine, rust and green. At . 8.95 Each

ROCKERS TO MATCH ABOVE CHAIR 9.95 EACH

COFFEE TABLES

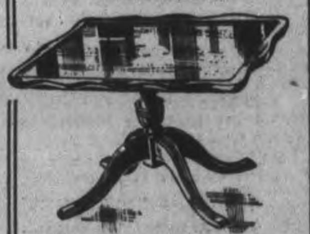

Solid walnut Coffee Tables, burl walnut top with separate tray, Duncan Fyfe design ... 10.95

OTHER TABLES FROM 6.50 to 23.50

MIRRORS

Give Mother a beautiful British Plate Mirror. We have a complete range, in round, square, octagon and oval mirrors. Complete with silk cord, ready to hang 9.50

MAGAZINE END TABLE

In solid walnut with two large sections for magazines under table top .... 6.95 - 7.95

MAGAZINE RACKS

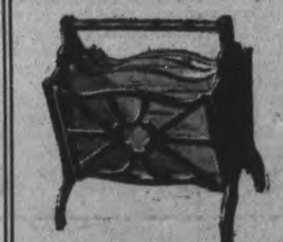

Attractive Magazine Racks with double compartment for papers and magazines in walnut finish. at 2.98

FANCY CUSHIONS

A variety of styles in satin cushions in gold, green, wine, green and turquoise, at .... 1.98 to 3.98

CHINTZ COVERED ARMCHAIRS 10.95
In lovely pastel shades of rose, green and blue. Each ....

WALNUT FINISH END TABLES 1.95
In half round style, turned legs, strongly made. Each ....

YOU CAN ALWAYS DO BETTER AT THE

H. FLORENCE

FURNITURE COMPANY

204-206 CHARLOTTE ST. PHONE 7651

Improve Your Salads With Your Own Dressing

By MARY MOORE

"Egbert won't eat salads—that's why I'M so fat!"

Because her husband didn't want "grass" she let herself pile up to a 200-lb. liability!

With my own two ears I heard a friend of a friend of mine say that yesterday at a tea (where, by the way, we had chicken salad and health wafers—no sweets).

Then came the answer that makes this a story: A little Viennese lady, who married a Dane, chirped up: "Neither would Horry (short for Horatio I guessed) until I made my own dressing of half mayonnaise and half boiled dressing."

They all wanted to know how she did it and since it does have a definite Southern European angle I'm giving it to you along with a few others, so you can convert your recalcitrant Egberts (if any) to eating salads and wanting them.

If you still are not far-sighted enough to see that we all must be 100 per cent fit to help our forces win the war you ought to realize you will feel better if you eat Nature's best foods in their original state. A good principle to adopt is this: "When I can get food fresh and raw in season I should eat it in that condition (not cooked), and as soon after it is gathered as possible.

After fresh foods are gathered, **milk included**, they lose their vitamins gradually, when they are exposed to air and sunlight. One thing you must act on from this tip is to bring the milk in and put it in the refrigerator as soon as it is delivered.

Horry's Favorite Salad Dressing.

(Note.—Hard cooked egg yolk will emulsify oil just as well as uncooked yolk—and is inclined to result in a thicker dressing). One egg yolk—hard cooked, one egg yolk, raw, ½ teaspoon each sugar, salt, made mustard, ¼ teaspoon each pepper, Worcestershire sauce, 1 cup chilled oil, 3 tablespoons lemon juice or vinegar. Place the hard-cooked egg yolk in a bowl, and mash it very finely with the back of a silver spoon or with a wooden masher. When the yolk is like powder, add the raw yolk and stir until the mixture is smooth, then put in the sugar, salt, pepper, mustard and sauce. When the whole is well mixed, add the oil by tablespoons, beating constantly between addition until each addition is incorporated thoroughly. As it becomes very thick, add the vinegar or lemon juice by teaspoons to thin it. Keep well covered if it is used this way.

Second Part. — This is a boiled dressing: ½ cup vinegar, 1 teaspoon fat, 3 egg yolks, 1 tablespoon sugar or corn syrup, ½ teaspoon mustard, ⅛ teaspoon salt, 1/16 teaspoon cayenne, cream, sweet or sour (our Vienna friend said she wouldn't consider using anything but sour cream). Heat the vinegar to the boiling point and melt the fat in the vinegar. Beat the egg yolks until thick and lemon-colored. Add the sugar, mustard, salt and cayenne, mixed. Gradually pour the hot vinegar on the yolk mixture, and cook in a double boiler until thick, stirring. Add whipped sour or sweet cream just before serving if served without mixing with First part.

The next step is to mix these two mixtures together. Mix them with a spoon in a bowl and store in a clean, dry quart jar OR keep separate so that you may use one or the other, and only mix them at the meal time when you are serving a salad that would be good with the mixed dressing.

A mixed mayonnaise and boiled dressing is good on many types of salad, but I think especially with potato and celery salad, cabbage and parsley salad, and chicken salad, and if and when you can get an avocado it is good with avocado and grapefruit salad on endive.

Men seem to have definite dressing preferences. The following is the only dressing of any kind the husband of another friend of mine will eat.

Gar's French Dressing (With cheese)

One teaspoon salt, ¼ teaspoon pepper, dash of cayenne pepper, 2 tablespoons vinegar, 6 tablespoons salad oil, 2 tablespoons finely crumbled roquefort OR finely grated old Canadian cheddar cheese. Mix all ingredients and shake very well and serve on

Gar's Salad

Watercress, shredded leaf lettuce, chopped cooked side bacon, pimiento. Various amounts of these things may be used,—but the fat which comes out of the bacon is a necessary ingredient—only 2 slices of bacon are need to give the salad the necessary flavor Gar requires. Try tossing it at the table, with Gar's Salad Dressing. Tomato may replace the pimiento if you can't get pimiento.

Chicken Salad

Chicken salads are going to be even more generally served than they have been, for chicken is the first thing that many hostesses' minds turn to when salads are indicated, but most of them are **served too dry.** Notice the high proportion of mayonnaise to the amount of chicken and greens in our recipe.

To each 2 cups of chicken use ¾ cup genuine mayonnaise (first part of Horry's Favorite Dressing), and 2 cups salad vegetables, which could be celery or peas or cucumber; OR the salad vegetables might be mixed, which they usually are. Use 1 cup peas and one cup celery or 1 cup celery and ½ cup peas and ½ cup diced cucumber. If you wish to extend the salad further without using more chicken add chopped nuts, but be sure if you do select walnuts that are not rancid. Mix the chicken with the mayonnaise and vegetables just before serving on well cupped leaves of head lettuce. A nice accompaniment is a spiced pear or peach, and a nice garnish is fine strip of pimiento or finely chopped parsley.

Mayonnaise

First part of Horry's Favorite Dressing is a good and favorite type of boiled dressing.

Sweet Salad Dressing

One-quarter cup each lemon, orange and pineapple juice, 2 eggs beaten, ½ cup sugar, ½ cup cream whipped. Heat the fruit juices in double boiler. Beat sugar into beaten eggs, add to hot liquid, and cook until mixture coats a metal spoon (about 3 minutes). Stand upper part of double boiler in dish of cold water, beat mixture until cold with rotary beater. Just before serving, fold in whipped cream. Other fruit juices may be used — peach could replace the pineapple, grapefruit could replace the orange. The lemon juice is necessary. This dressing good with fruit salads.

If readers would like the Tomato Soup Mayonnaise that so many people find popular with their families, or my own Russian Dressing, or my mayonnaise made with corn syrup in place of sugar, or any other dressing they prefer, write to me and I will send you these recipes by mail.

Of Interest to Women

DESIGNING TRICKS

By ALICE ALDEN

ALL SORTS of clever and ingenious ideas appeared in the new fashions, for designers have done wonders to help us get the utmost out of our new clothes. Jean Schlumberger, who created a wonderful collection for the season, likes the little print frock so he has dressed it up a bit. The one shown is of pale pink crepe with a black bow knot pattern. A black waistline jacket and a full black lace skirt that ties around the waist with black silk ribbons transforms it into a perfect "after five" costume, the dress top serving as a blouse.

DINNERS OF THE WEEK

By MARY MOORE

SUNDAY
Boiled New England Dinner
Corned Rump of Beef, Cabbage Wedges, Whole New Carrots, Whole New Potatoes, OR Halved Old Potatoes
Mustard and Horseradish
Shredded Fresh Pineapple
Buttered Toasted Crackers
Pimiento Cream Cheese
Iced Coffee or Cold Lemonade

MONDAY (Meatless)
Poached Eggs on Nest of Spinach or Boiled Rice (see note)
Lima Bean, Celery and Radish Salad with Mayonnaise
Jellied Rhubarb Cookies
Coffee

Note—Poached eggs are commonly served on spinach, but this idea of placing the spinach on top of a bed of rice fluffy boiled rice is unusual, and the favor combination is perfect. You could add salted peanuts to the salad to provide more protein but the eggs and lima beans give an adequate protein balance to the meal.

TUESDAY
Corned Beef Hash (from Sunday's leftover meat)
(See note on preparing the Hash), Salad Bowl of Carrot and Celery Strips, Tomato Wedges and Cress
Chocolate Cake with Boiled Corn Syrup Frosting
Coffee

Note.—This Corned Beef Hash is easy, economical and delicious: 1½ cups corned beef, 3 cups chopped cooked potatoes, ¼ cup chopped onion, 1/3 cup stock or cream or rich milk, salt and pepper, 2 tablespoons dripping, parsley. Mix together, beef, potatoes, onion and stock and season to taste (going easy on the salt). Add to the dripping or butter in hot frying pan, spreading evenly over the bottom. Fold over as for omelette, serve on hot platter, and garnish generously with parsley, or chop the parsley and sprinkle over.

WEDNESDAY
Clear Tomato Soup or Chilled Tomato Juice
Minced Pork Liver Patties Wrapped in Side Bacon
Asparagus with Melted Butter
Boiled Potatoes with Cheese or Cream Sauce
Grapefruit, Orange and Banana Fruit Cup
Health Cookies Coffee

THURSDAY
Sliced Smoked Ham on Escalloped Potatoes or Cabbage
Diced New Beets and Greens
Celery Hearts Radishes
Cherry Blanc Mange Pudding
Coffee

FRIDAY
Hot Salmon Loaf with Egg Sauce
Escalloped Tomatoes
Potato, Cabbage and Carrot Salad
Rosy Baked Rhubarb
Sliced Fruit Bread Coffee

SATURDAY
Ribbon Macaroni and Ground Steak Casserole
Cold Asparagus and Tomato Salad on Shreddedd Leaf Lettuce
One Crust Canned Apple Pie
Cheese Coffee

This Week's Wartime Recip[e]

By COOKERY PAGE READERS

Mum's Weiner and Bean Casserole

(Contributed by Mrs. May).

(My married daughter gave it that name and I can't think of a better.)

Into a large casserole pour 1 large can of pork and beans and sprinkle over it about ¼ cup bottled catsup, and mix this down into the beans a little. Over top of it spread 1 pound of weiners which you split open to make them look like more, and spread them very sparingly with thinned made mustard. Add about ½ cup boiling water by pouring it in at the side of the dish and put in moderately hot oven to heat through and brown the wei[n]ers. This supper covers two situ[a]tions; it is fast to prepare and v[ery] easy on the pocketbook. I oft[en] order 1 pound of weiners on Sa[t]urday and keep them in the ice b[ox] for the emergency meal that [is] bound to crop up during the wee[k].

If they have not been used [by] Friday I give the children "h[ot] dogs" for lunch on Friday a[nd] they think ther are having a ra[re] treat.

Thanks, Mrs. May—more wom[en] than I will like that practic[al] talk. We'd like more of yo[ur] ideas, and ideas from oth[er] women who have learned to man[]age from necessity.

HOT OR COLD— PREM MAKES THE MEAL! . . . SO EASY TO SERVE, TOO!

● PREM's a *new* kind of meat : : : flavourful, ready to eat *cold* : : : simply delicious *hot*. Different from anything you've ever tasted! Fresh, juicy cuts, Premium-cured the Swift way for *extra* flavour, PREM is a money-saving hit your family will cheer : . . at *any* meal. Get PREM today! Swift Canadian Co., Limited.

BUY MORE WAR SAVINGS CERTIFICATES

HOSTESSES HAVE MADE IT CANADA'S COCKTAIL

● The choice of popular hostesses—for "Gentle Press" Tomato Juice has that fresh-from-the-garden flavour . . . superb flavour gently extracted from dewy fresh, plump, juicy tomatoes, picked at perfection. Libby's exclusive "Gentle Press" method gives you a pure, undiluted tomato juice . : : vivid refreshment in every glass . . . plus those body-building Vitamins A and C.

Vitamins A and C are essential to the growth of healthy, young bodies, and the proper formation of good sound teeth. Put Libby's "Gentle Press" Tomato Juice on your list of breakfast "musts".

DOUBLE YOUR MONEY BACK

Should you not agree that one or all three of Libby's "Gentle Press" Tomato Products—JUICE, CATCHUP and SOUP—are the best you have ever tasted, Libby's will pay you double your money back.

LIBBY, McNEILL & LIBBY OF CANADA, LIMITED
Chatham, Ontario

TOMATO JUICE COCKTAIL
1 can Libby's Tomato Juice
½ teaspoon celery salt
1½ teaspoons lemon juice
1½ teaspoons malt vinegar
1½ teaspoon Worcestershire Sauce
5 drops Tabasco Sauce
Mix ingredients in order given and serve chilled. Serves six.

170-42

Tested Recipes

By MARY MOORE

These little wafers will make your friends and family notice what you are doing to conserve sugar, retain the best parts of the flour and yet give them wholesome delicacies to satisfy their craving for sweets.

Whole Wheat Nut Wafers

One and one-quarter cups whole wheat flour, 1 teaspoon baking powder, ⅛ teaspoon salt, ½ cup chopped nuts (peanuts are very good if you can't get walnuts or cashews), ¼ cup shortening, 1/3 cup sugar, 1/3 cup corn syrup, 1 teaspoon vanilla, 2 teaspoon grated orange rind, 1 egg. Mix together whole wheat flour, baking powder and salt; stir in nuts. Cream together the shortening and sugar and corn syrup; beat in vanilla orange rind and egg, then add the flour mixture. Spread thinly on greased baking pan 7 x 11 x 1, and bake at 350 deg. Fahr. for about 20 minutes. While still warm cut in squares. Delicious with tea and cream cheese. Or with vanilla ice cream.

HELP CANADA KEEP FIT

READY TO SERVE IN THE NATIONAL FITNESS PROGRAM

Thousands of active business and professional men have benefited from the habit of breakfasting on Nabisco Shredded Wheat, milk and fresh fruit.

Nabisco Shredded Wheat is *100% whole wheat* in a tasty and easily-digested form, with all the wheat germ and other natural food elements retained.

Eat Nabisco Shredded Wheat every day, and help keep ready for service in the National Fitness Program.

THE CANADIAN SHREDDED WHEAT COMPANY, LTD.
Niagara Falls, Canada

NABISCO SHREDDED WHEAT

MANY Low Prices MANY SAVINGS

ORCHARD FRUIT SQUARES ½-lb. Pkg. 12c

Peterborough Independent Food Stores

Lombard PLUMS 16-oz. Tin 10c

HILLCREST STANDARD Peaches 15-oz. Tin 2 for 27c

STANDARD Dessert PEARS 16-oz. Tins 2 Tins 23c

THRIFT SOAP FLAKES Family Size 35c

DURHAM or CANADA Corn Starch 2 1-lb. Pkgs. 19c

ROYAL YORK PEANUT BUTTER 20-Oz. Jar 24c

AYLMER RED PITTED CHERRIES 16-oz. Per Tin 19c

BISCUITS Cocoanut Lunch lb. 19c

COFFEE Royal York (Mellow) lb. 39c; Blue Boy lb. 35c

Classic Cleanser - Tin 4c

SWEET MIXED PICKLES 19-oz. Jar 19c

Mop Handles - Each 19c | H. P. Sauce Per Bottle 32c

RIDEAU MAPLE SYRUP—New Crop - 16-oz. Bot. 29c

AYLMER FANCY APPLESAUCE 16-oz. 2 Tins 19c

Junket Talbets - 2 for 25c

FIRST GRADE Creamery BUTTER lb 37c

MEATS
CHOICE PRIME RIB ROLLED - lb. 32c
SLICED BREAKFAST BACON lb. Pkg. 29c
PORK LIVER - - - lb. 15c
SPICED HAM - - - lb. 35c
BONELESS POT ROASTS of BEEF - lb. 23c
BONELESS LEG FILLETS of VEAL lb. 32c

Fruits & Vegetables
FRESH CUBAN—Large PINEAPPLES - Each 25c
LARGE SIZE GRAPEFRUIT 4 for 25c
SUNKIST—Large Size ORANGES - - Doz. 39c
LOWEST PRICES ON ASPARAGUS, RHUBARB, CELERY, LEAF LETTUCE, GREEN ONIONS, CARROTS, CABBAGE, BEETS

BROOMS: SPOTLITE—5 String Heavy - - - Each 59c
OUR LEADER—6 String Extra Heavy Each 99c

PHONE YOUR ORDER TO ANY OF THESE GROCERS
J. WILSON, Sherbrooke St. Dial 7615
LATIMER'S, McDonnel at Aylmer. - 3586
HARRISON'S, Parkhill at Water. Dial 4531
M. BRAUND, Chamberlain St. Dial 3564
RAY HEALEY, Lock St. Dial 4935
WHITESIDE'S, Charlotte St. - Dial 5715
H. S. POWERS, 340 George. Groceries Only Dial 5323
CROWE'S GROCERY, Armour Rd. Dial 9787

Wed In George Street Church

Mr. and Mrs. James Everett Price, whose wedding took place Tuesday, April 28, in George Street Church. Mrs. Price was formerly Miss Leola Kathleen Roseborough, daughter of Mr. and Mrs. Walter Roseborough.
(The Roy Studio Photo.)

WHY NOT HAVE BABY SLEEP THROUGH NIGHT

YOU and your baby both need sleep. There is a sure and easy way to get it. Let Mrs. B—, Jr., of Winona, Ontario, tell you in her own words: "Night after night, as soon as we would get settled in bed, 'Baby' would start crying. . . . Baby's Own Tablets changed all this. What a blessed relief."

In no sense are these "sleeping" tablets. They contain no opiates or stupefying drugs and are absolutely harmless. But they promote healthful sleep by promptly making the ill baby well. The well baby sleeps soundly.

Baby's Own Tablets bring quick relief from teething troubles, constipation, simple fever, diarrhoea, upset stomach, colic, simple croup and colds. Try them. 25 cents. Your money refunded if they are not effective.

Mr. Nelson Ballantyne of Ida has secured a position in the Loblaw Groceterias, Peterborough.

Mrs. James Forbes, 530 Rogers Street, is spending a few days in Toronto.

Mr. Fred Garside of Galt Air Training School visited his parents, Thomas Street, this week.

The wedding of Rev. and Mrs. Frank J. Cunningham took place on Saturday, May 2, with Rev. Mr. Chambers officiating.

Mr . J. J. Duffus is in Hamilton for a few days, visiting her daughter, Mrs. Harry Gainey, nee Isabell Duffus.

The many young friends of Jackie (Junior) Orde will be sorry to learn that he is very ill in Nicholls Hospital, where he underwent an operation for appendicitis.

Mr. and Mrs. E. Rich of Oakwood have announced the engagement of their only daughter, Irene E., to Mr. Clare A. Pogue, of Sudbury, son of Mr. and Mrs. J. P. Pogue of Little Britain. The wedding will take place late in May.

Mr and Mrs. Claire Sootheran, Miss Caroline F. Littlefield, Miss L. Brownscombe and Mr. and Mrs. Kenyon Choate will be patrons and patronesses at the Sadie Hawkins summer formal dence to be held on Friday, May 22, by the Girls' Council of the Y.W.C.A. in aid of the Mrs. Winston Church'' Fund.

Refreshments for the A. Y. P. A. party held at St. John's church Wednesday evening were looked after by Mrs N. Hewitt and Mrs. F. Curtis, assisted by Mrs. C. Harloff, Misses Selena Buck, Dorothy Whait, Pat Earnshaw, Margaret Welch and Pearl Gynane Tea and coffee were poured by Miss Florence Hutchinson, a past president, and Miss Birdie Dawson, a former secretary of the Council.

MOTHER'S DAY GIFTS

Please Mother on her day, May 10th with a gift of Jewellery.

A FULL LINE OF COSTUME JEWELLERY
Including
LAPEL PINS, BRACELETS, NECKLACES
$1.00 and Up

PURESS 1.95 Up
PEN, PENCIL SETS 2 .25 Up

Bulova, Westfield, Rolex, Elgin Watches 12.75 Up

See Our Table of $1 Gifts

Birthstone Rings 3.75 Up
Cameo Brooches 2.25 Up

3 Piece Silver Tea Service 7.95 Up

Cabinet of Flat Silver 9.95 Up

COMMUNITY PLATE and WM. ROGERS SILVER

MOTHER'S DAY CARDS

ELSIE BENNETT
GIFT SHOP
345 George St. Phone 7345

Twice-worn undies do you harm For undie odor RUINS charm!

Join the LUX DAILY DIPPERS

My, but it's heavenly to slip into fresh undies in the morning. But beware of putting on these same undies again tomorrow.

Things worn next your skin absorb perspiration, develop unpleasant *undie odor*. Play safe. Dip your undies in Lux every night.

Lux whisks away odor—keeps undies fresh as new, keeps you dainty day in, day out. So start your daily dipping tonight.

TONIGHT—dip your undies in—LUX

A LEVER PRODUCT

Personals and Social News

Year of Achievement Shown In Report of War Work By Provincial Chapter I.O.D.E.

The regular meeting of the Major Bennett Chapter, I.O.D.E., was held Tuesday evening at the home of Mrs. James King, Monaghan road. Miss Lorraine McCarrol volunteered to convene the party for the soldiers to be held Monday evening at the Y.W.C.A., assisted by Mrs. B. A. More and Miss Isabel Milliken.

Mrs. More, who represented the chapter at the I.O.D.E. conference held in Hamilton recently gave an interesting report on the conference.

The conference was held at the Royal Connaught Hotel in Hamilton and the organization which met to hear the reports of last year's work has now served the Empire for 42 years, through three wars.

Mrs. Hyland H. New, provincial president, welcomed the delegates to one of the largest conferences in recent years. The conference was honored by the presence of the charming wife of His Honor the Lieut. Gov. of Ontario. "You have achieved great things and have won the respect and recognition of the people of the province," was the tribute paid by her. Mrs. Matthews enlarged on the apt quotation, "The national life has ended when it's people have lost the power of noble anger."

The featured speaker on Wednesday afternoon was Mrs. W. B. Horkins, national president, who brought greetings from the national chapter and gave a warning about loose talking in war-time, admitting that it was becoming a serious problem.

A letter of interest, from General McNaughton, written to the General McNaughton Chapter, Dundas, asked that members do all in their power to help the English brides brought out by men of Canada's armed forces, returning for training.

All committees returned very favorable reports, one of the highlights being the report of the War Convener, Mrs. C. D. Hickey. During the past year the I.O.D.E. has shipped to the armed forces 131,943 articles worth $103,617.13; to the bomb victims in Great Britain, 258,409 articles worth $134,800.27; to military hospitals in Canada, 2,078 articles worth $975.00; to other organizations in Canada, 9,148 articles worth $6,828.52; to Polish relief, 21,076 articles worth $24,328.90; made with materials of other organizations and returned to them, 30,881. This makes a total of 453,535 articles valued at $282,904.83. In addition contributions of money were made as follows: I.O.D.E, war funds, $34,134.30; other organizations for war work, $22,098.57; hospitality and entertainment for armed forces, $2,437.71; welfare work for families in the armed forces, $2,013.01; general work for armed forces, $364,495.71.

Mrs. Percy J. Phillips, Ottawa correspondent of the New York Times, addressed the dinner meeting on Thursday evening, giving some of his experiences before coming to Canada 11 months ago, after 20 years' residence in France. "The war will never be won the easy way," he said. "Without full acceptance of responsibility by every citizen; without obedience, without courage and without authority."

A.Y.P.A. District Council Marks 21st Birthday With Reunion and Party

The District Council of the A.Y.P.A. celebrated its twenty-first birthday on Wednesday evening with a gay reunion in the Parish Hall of St. John's Church. About ninety members and former members of district A.Y.P.A. groups, and officers of the Council, gathered together to recall old times and to celebrate the occasion with an A.Y.P.A. pageant, and the cutting of a large birthday cake graced with twenty-one candles.

Miss Jean Horsefield, first president of the council, was on the platform, with Ken Gibson, current president, Miss Clemena Long, secretary of the council, and Mr. Elmer Brown, the first secretary. Mr. Elmer Brown, in a brief talk, gave a summary of the early history of the council, which was founded in May, 1921, at St. John's Lakefield. Three branches were represented at that first council meeting, namely St. Thomas, Millbrook; St. John's, Lakefield, and St. John's, Peterborough. They were joined during the year by All Saints, Peterborough, and Christ Church, Omemee. Since then the membership has grown until it includes 13 branches of the A.Y.P.A.

Especial tribute was paid to the late Miss Blanche Graham of Lakefield, through whose untiring efforts the council came into being. Three life memberships, the highest honor this organization has to bestow, have been awarded in the district to the late Miss Graham, Miss Clemena Long and Mr. Bert Graham.

Mr. Ken Gibson, president, paid especial tribute to Miss Clemena Long, who as convener of the gathering, had worked hard to make it a success. Canon W. P. Robertson of St. John's made a brief speech in which he welcomed the visitors to the gathering and to the church.

Following the opening exercises, a pageant of A.Y.P.A. was given by some of the members. Appropriate lyrics, set to familiar tunes were composed by Miss Queenie Hope and Miss Kay Chivas acted a accompanist. Those taking part were Miss Beatrice Curtis as Canada, Mr. Ken Gibson as United States, Victor Coleman as England, Iris Forbes as Scotland, Mary Cavalier as Britanni, Douglas Weir as Africa, and Eileen Biddle, Mrs. R. Pearson and Clemena Long representing the armed services.

Afterwards the company was served refreshments and witnessed the cutting of a three-tiered birthday cake by Miss Jane Horsefield. Tea and coffee were poured by Miss Florence Hutchinson and Mrs. W. P. Robertson at a graceful table, centred with the cake, which was flanked by white tapers in crystal holders and decorated with blue and white streamers.

After refreshments Mr. Jack Marshall conductd an auction sale of the top tier of the cake and collected $9.30 for the British War Victims Fund. Mr. Marshall also conducted an amusing quiz during the recreation period. During the opening exercises Miss Clemena Long read a number of letters from former members expressing their regret at being unable to attend the reunion.

Among those present were Mr. and Mrs. Floyd Curtis, Mr. and Mrs. F. Dorrell, Mr. and Mrs. Bert Graham, Mr. and Mrs. R. Krant, Mr. and Mrs. Nelson Hewitt, Mr. and Mrs. R. Pearson, Mr. and Mrs. Clarence Harloff.

Misses Marguerite Welch, Kay Chivas, Queenie Hope, Iris Forbes, Mary Cavalier, Shirley Alexander, Clemena Long, Beatrice Curtis, Kay Stone, Florence Johnson, Jane J. Horsefield, Phyllis Hill, Irene Clemett, Bertha Curtis, Gwen Lough, Muriel Curtis, Dorothy White, Birdie Dawson, Marguerite Dummitt, Kay Griffiths, Helen Roszell, Florence Hutchison, Molly Curtis, Pearl Gynane Lily Houton, Dorothy Franks, Jean Moffatt, Margaret Mason, Baby Dyer, Mary Brown, Grace Marshall, Dorothy Smith, Shirley Ashby, Yvonne Quirt, Selena Buck, Jean McElwain Maud Ellis, Phyllis David, Gwen Fee, Rone Gynane, Jewel Seath, Audrie Dancey, Pat Earnshaw.

Messrs. Ken Gibson, E. G. Brown, Doug. Weir, C. McQuade, A. Hope, John Bent, H. W. Hill, James Price, F. A. Simpson, Jim Brown, Jack Marshall, William Lott, W. Shadgett, Walker Howell, F. W. Ford, Jim Kay, Irwin Luther, John Bolderson, V. Howard, Kenneth J. Gibson, Art Winslow, Ivan Pearson, Ron Gynane, Vic Coleman, Tom Littlefair, Vic Sedgwick, N. Harvey.

New *under-arm* **Cream Deodorant** *safely* **Stops Perspiration**

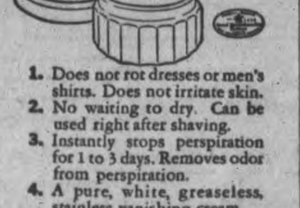

1. Does not rot dresses or men's shirts. Does not irritate skin.
2. No waiting to dry. Can be used right after shaving.
3. Instantly stops perspiration for 1 to 3 days. Removes odor from perspiration.
4. A pure, white, greaseless, stainless vanishing cream.
5. Arrid has been awarded the Approval Seal of the American Institute of Laundering for being harmless to fabrics.

Arrid is the LARGEST SELLING DEODORANT. Try a jar today!

ARRID

39¢ a jar. At all stores selling toilet goods (also in 15¢ and 59¢ jars)

Knox Y.P.U.

Rev. Mahoney took charge of the Knox Young People's meeting on Tuesday evening. He interested the group greatly in his talk on Christian youth organizations throughout Canada, and the necessity of young Canadians to realize and understand the problems and duties that will be theirs when this war is over.

After the meeting, Gladys Gerard led the group in games, and the evening closed with taps.

On Sunday there will be a fireside group meeting, the last of the season, at the home of Ken Kidd.

St. Andrew's W.A.

Mrs. H. Paige Rowell was in the chair for the regular meeting of St. Andrew's W.A. Tuesday, May 4.

The devotional period was taken by Mrs. F. E. Johnston and Mrs. F. W. R. Harris.

Encouraging reports were given by the various committee conveners.

Mrs. Gordon Ham and Mrs. J. R. Marshall presented suggestions for the fall bazaar.

Plans were completed for the rummage sale Friday evening, May 8. The meeting closed with the Mizpah Benediction.

Tea was served by members of Mrs. E. R. Shirley's group.

Needlecraft Pattern

335 by Laura Wheeler

DONE IN ONE PIECE

There's no richer combination for your table than filet crochet and crisp linen! Crochet this lovely tulip border in one piece. Pattern 335 contains charts and directions for making border in varied sizes; illustrations of it and stitches; materials required.

Pattern number ....

Size ....

My Name ....

....

Address ....

I enclosed 20c for postage

Robertson—Steenburgh

MARMORA, May 7—(ENS).—A quiet wedding was solemnized at St. Andrew's United Church Parsonage Marmora, on Tuesday afternoon, when Grace Madeline Steenburgh of Cordova Mines was united in marriage to James Edward Robertson, son of Alexander Robertson and the late Mrs. Robertson of Blairton. Miss Mildred Calery of Bloomfield was bridesmaid and Ray C. Smith of Marmora supported the groom. After a wedding trip, Mr. and Mrs. Robertson will take up residence in Deloro.

C.W.V.S.

Members who have worked for 60 hours at some war service are eligible to wear the C.W.V.S. badge. Some badges have already been awarded.

In order that no deserving members may be missed the executive would appreciate it if those working at the Library Red Cross Rooms and the Salvage Depot would sign there the C.W.V.S. attendance, time-books. Books will be found in these places beginning the week of May 11. Previous working hour, however, may be recorded likewise, under members' names in the same book.

Superfluous Hair
On Face and Moles
Completely, Permanently, and Pain'essly Removed by Electrolysis. Eyebrows permanently arched. For appointments 'Phone 6423, or write
MRS. MARIE MURDUFF
409 Wolfe St.

Most WOMEN of "MIDDLE AGE"

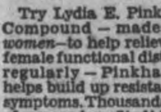

38-52 yrs. old Suffer Distress At This Time—

If this period in a woman's life makes you cranky, NERVOUS, blue at times, suffer weakness, dizziness, hot flashes, distress of "irregularities"—

Try Lydia E. Pinkham's Vegetable Compound — made *especially for women*—to help relieve distress due to female functional disturbances. Taken regularly — Pinkham's Compound helps build up resistance against such symptoms. Thousands upon thousands of women benefited! Made in Canada. WORTH TRYING!

200 Attend Dinner At St. James' On 25th Anniversary

The twenty-fifth anniversary of St. James' United Church was concluded with a silver anniversary dinner sponsored by the congregation on Tuesday night, when nearly two hundred present and former friends of St. James' were in attendance. Receiving the guests were Mrs. F. W. Craik, Mrs. Stokes and Mr. A. E. Prest, who welcomed the visiting clergy, including Rev. H. L. and Mrs. Roberts of George Street United Church. Rev. C. C. and Mrs. Boyter of Park Street Baptist Church and Rev. H. J. and Mrs. Mahoney, Knox United Church.

Silver was the dominant note in decorations and table service over which Mrs. M. Wood presided as convener. Silver baskets of tulips and narcissus centred the white tables, lovely with streamers of silver and white. Silver candles and holders completed an attractive ensemble. Shaded lights, potted ferns and a profusion of spring flowers provided a charming setting for this anniversary occasion. The necessary kitchen arrangements were efficiently managed by Mrs. G. Harris and a well-trained committee, while young ladies of the congregation acted as waitresses.

No formal porgram was used but delightful piano and vocal solos by Miss Elva Sollitt and Clinton Welch were enjoyed during the supper hour. Thus concluded twenty-five years of earnest endeavor in one of the youngest and most successful United churches of Peterborough.

THE STARS SAY . . . .

By GENEVIEVE KEMBLE

For Friday, May 8

Perplexity, confusion and probably keen disappointment are the adverse aspects dominant in this day's planetary chart. Affairs generally may be subject to this disturbing condition although the intimate affairs are more likely to be affected, with romance and other emotional relations subject to surprising or erratic development. Sudden change of a radical and uprooting force may be encountered, with disruptive visitations in home or love affairs. Sound judgment, discreet and regulated conduct are enjoined especially in dealings with the opposite sex. Be alert to duplicity.

Those whose birthday it is may find themselves plunged into a year of deception, imposition, disruption, particularly in the domestic, social or emotional life. Obstacles and frustration may prove upsetting, but if radical change be necessary be discreet, moderate and regular rather than reckless, hasty and impetuous. Particularly circumspect conduct is recommended in dealing with the opposite sex. Safeguard the health and possessions as well.

A child born on this day may have a melancholy, morbid or erratic tendency which have unhappy reactions on its intimate life, unless its supervision receive early direction or discipline. This applies particularly to females.

SALLY'S SALLIES

Registered U. S. Patent Office

GOTHAM'S METAL

A two-day tin drive in New York netted 457 tons, or 42 carloads of metal.

BEAUTIFUL
GIFTS
THAT LAST
See Them At
J. W. WATSON
George at Brock St.
G. E. ELECTRICAL APPLIANCES

Madeleine Carroll

Tells you a Beauty Secret

PARAMOUNT STAR

How this Glamorous Star Protects Her Million-Dollar Complexion

CLOSE-UP OF MADELEINE CARROLL: Her skin *must* be soft, smooth, appealing. She tells you how she uses Lux Toilet Soap for daily facial cleansing: "*First, pat the lather lightly in. Rinse with warm water, then cool. Pat lightly to dry.*" Give *your* skin this Hollywood beauty care every day. Lux Toilet Soap's Whipped Cream Lather removes dust, dirt, stale cosmetics thoroughly.

Use Lux Toilet Soap for your bath, too, to make sure of daintiness . . . of skin that's sweet. Lux Toilet Soap's Whipped Cream Lather has a delicate perfume that leaves a faint, adorable fragrance on your skin. No wonder this lovelier, more luxurious soap is a favorite with all truly dainty women.

9 out of 10 Screen Stars use Lux Toilet Soap

A LEVER PRODUCT

FRANTIC WEEKEND

By EDMUND FANCOTT

LOVE WALKS IN

CHAPTER XIX

Baldy sat up with a jerk that shook his jowls. "What's too bad—about Fay?"

"Can't you guess?" Peggy's tone was as innocuous as jam. "I rather imagine she's going to be married before any of us realize what's happened."

'Married?" Baldy was aghast. With stubbornness he could deal. But romance?

"Yes. My brother, you know. She things he's wonderful, and well—no mistaking how he feels."

Badly groaned. Peggy went on. "And now when you find someone you can work on, you can't get her."

"Who's that?" asked Baldy, suddenly wary.

"Me, of course. But I'm going on this Concert Party."

"That's right," said Baldy sympathetically. "You go."

Peggy wasn't beaten yet. "Just as the glamor girls are going out you get someone who could stand in for Vivien Leigh..."

Baldy sat up as though he had been struck. He looked at Peggy. "So you could," he said slowly. Then he shook his head. "No, it wouldn't do."

Peggy agreed with him. "No, it wouldn't. But that's what the public is going for. People get tired of these flapjacks swaying at the microphone. They want something vivacious that can knock 'em out, something like you made out of Fay Ransom."

"You got a point there, honey. Something new, always something new. Say, how old did you say you were?"

"Nineteen," lied Peggy.

Baldy shook his head. "Too old. Too set. The deb has been worked to death. People are sick of 'em. But if you could get a sub-deb craze, something fresh and fluffy from the nest, kid spirits....say how old did you say you were?"

"Seventeen," said Paggy.

"Split the difference," said Baldy: "You look a kid, yeah.... and them green eyes."

"If I only had talent," said Peggy.

"Nuts on talent," said Baldy. "Give me Baldy Brien, a good columnist and a half-wit and we'll make a genius. And I ain't shootin' a line."

He looked at Peggy critically, studying every inch from top to toe. "Get up," he said. "Swing round." He paused. Might take a chance. I can't lose. Say, kid, I could get you a stand in a cheap joint, friend of mine, twenty-five a week, ten for me, fifteen for you. Doesn't mean a thing to me and if you can live on fifteen I'll cut my commission to forty per cent till we see if you can break into the fifty a week class. If you can keep 'em looking at Benny's place I'll get a band leader in to look you over. That'll show 'em. The world's the same all over—knock 'em out in the Cafe de Paris. All it needs is management, and that's me."

He continued to study Peggy as though she were a biological specimen.

◆ ◆ ◆

"Yes, if I could keep you from getting tough, keep you fresh, keep you a year in Benny's place while I get your voice worked up and some good dancing steps—it's a chance, a chance in a thousand, but that's the game, that is, a chance in a thousand. While you got one winner, you got to have something new coming up."

He took up his glass and drained it, looked at his wrist watch. "Half-past ten. I'll get Benny long distance. O.K. kid, I'll give you a chance, take it or leave it, and you help me get Fay back on the dotted line.

Peggy jumped up, delighted. She had what most girls would give anything to have, a chance to go to New York, a chance on the stage. Money and the job meant nothing so long as she had her chance. After seventeen years the world suddenly became the exciting, thrilling place she had dreamed it might be. Nigel didn't matter so much now.

Nothing mattered. Only one thing could stand in her way. Myra and her family would forbid her to go. Peggy flicked off the lights. She could think better in the dark.

How could she keep Baldy quiet until she got away? How could she get away before her family could stop her?

She sat on the arm of a chair, a slim, attractive girl of seventeen, just out of high school, and dreamed dreams of a career that would begin in a New York night club and end in Hollywood. It was all a miracle, mused Peggy romantically, giving her machinations far less credit than they deserved. Her chance and worth fighting for!

Baldy had wandered to find the telephone. A long distance call to New York, from Ferdy's house, gave him the pleasant feeling of being extravagant at someone else's expense and a feeling that at last he was doing something constructive after wasting his time all day.

Peggy sat in the darkened room, her leg swinging idly and her mind a thousand miles away in her dreams. She did not notice Nigel standing near the French windows watching her for a moment before he came in.

Something had happened to Nigel in the moonlight. He had wandered out with Fay still hankering after something elusive in her strange mixture of sophistication and simplicity, still attracted by the striking combination of dark red hair and quiet good looks. But he could find very little to talk about. He felt awkward and ungracious. He was almost thankful when Michael joined them and he felt the burden of talking eased. He found himself slowly becoming more distracted by the moon riding high in the sky, by the line of the dark trees below the house; he felt curiously uncertain. A day ago nothing in the world had seemed more desirable than to be near Fay Ransom, to get to know her well and to find some channel by which their friendship might flow into something deeper.

Now he was confused. Nothing had gone quite as he had wanted it.

He slipped away and wandered back to the house, deciding to read awhile and go to bed. He crossed the darkened verandah and stopped by the window as he saw Peggy, unconscious of him, swinging her leg over the arm of the chair, her eyes bright with dreaming young dreams. The half-moon was shining right through the window and full on Peggy in the darkness.

Something happened to him in that moment that he could never quite explain. They say that when a man is drowning he sees the whole of his life flash past him in a few seconds. That was the experience that Nigel had, but in a thrillingly different sense.

(To Be Continued)

Most WOMEN of "MIDDLE AGE"

38-52 yrs. old

Suffer Distress At This Time—

If this period in a woman's life makes you cranky, NERVOUS, blue at times, suffer weakness, dizziness, hot flashes, distress of "irregularities"—

Try Lydia E. Pinkham's Vegetable Compound — made *especially for women*—to help relieve distress due to female functional disturbances. Taken regularly — Pinkham's Compound helps build up resistance against such symptoms. Thousands upon thousands of women benefited! Made in Canada. WORTH TRYING!

Of Interest to Women

DOROTHY DIX

WAR MARRIAGES USUALLY DO NOT BRING HAPPINESS

Boy Shouldn't Add Domestic Anxiety to Dangers and Hardships

Dear Dorothy Dix. — Will you please tell us what you think about young people marrying during the war?—D. A. W.

Answer.—I think it is a mistake and that it would have a lot of trouble if they would wait until after the war is over. I know that when a boy and girl who are in love with each other, or who even think they are in love with each other, think about being parted they get very sentimental and teary and feel that they would like to have some tie binding them together, and so they are tempted to snatch a bite of wedding cake, even if they can't have the whole loaf.

But the concensus of experience of all war marriages is that the majority of them bring happiness to neither party, and oftener than not they end in divorce.

Consider these points: It will not conduce to a girl's happiness to be a war widow instead of free, because if she has a husband at the front convention will demand that she sit at home of an evening and read an improving book instead of going about with her crowd. She cannot step out with boys and go to parties without getting herself talked about, as she could do if she were still single. No matter how brotherly the boy is, nor how innocent the amusement she induges in, they are taboo to her for the duration, and she will find it dull and stupid with nothing more exciting to do than to look for the letter that may not come and out of which the censor has cut everything that she wants to know.

And it would certainly add tenfold to the worries of the youthful bridegroom to leave a wife behind him. He might wonder what his girl friend was doing and whether she was spending her time knitting sweaters or dating some other lad, but his thoughts would not be tinged with the bitter jealousy they would have if he was speculating about whether his wife was true to him, or was running around with some conscientious objector.

He would feel that he was a heel if he played around with other girls he met in camps, but he would be hungry for female society and longing to dance with the pretties, and there would be many a time when he would wish that he had kept himself free to do so. And bitter, indeed, would be his depression if he had to wonder if Sally still had her job and, if she hadn't, who would take care of her? And if his mother and father would look after her when they tried so hard to keep him from marrying her? The dangers and the hardships of war are all any soldier boy should have on his mind. He shouldn't add domestic anxieties to them.

Both Will Be Changed By War

Consider also this: Both the girl and the boy will be changed by war. He most. But these times are sobering even the most fluffy-headed little girl and making her face the realities of life as she has never done before. When Johnny comes marching home he will find a different girl from the one he left behind, and you will find him a different boy. He will have aged years in as many months. He will be disciplined. He will have been through experiences that have given him a new viewpoint on almost everything in life.

Maybe when you meet you will find new things to admire and love in each other. Maybe you will have lost your taste for each other. Maybe your experiences will draw you closer together. Maybe you will find each other strangers who have nothing in common.

How must better it will be, then, if you have both kept yourselves free to make your choice of whether you will spend your lives together, or part and go your separate ways, without any heartbreak or the mess of divorce.

Consider also the practical side, that when the war is over the boys are going to have to start life afresh with mighty little money in their pockets. They have got to hunt for jobs, or build up their professions again from the bottom, and having to support a wife is going to be an added burden on shoulders that have already borne so much. Unless a girl has a fortune of her own she should have heart enough not to wish herself on a soldier.

Furthermore, don't forget if you are so unfortunate as to have married one of the soldiers who will not come back, and you have a child and no money, you will find it terribly hard to be able to make a living for you both. You will have to work your fingers to the bone to support it, and many a time your heart will be torn to tatters because you cannot even give it the food and environment it needs.

You are young. You will not want to spend your life grieving over the loss of one whom your tears cannot bring back to you. But few men want to marry a widow with a child. They want children of their own, not to have to support another man's child.

These are some of the reasons why it is wise for boys and girls to put of ftheir marriage for the duration.

Unfaithful Father Fears His Son

Dear Dorothy Dix.—For two years I have had an affair with a girl only two years old than my son. As I had no intention of deserting my family or of causing them any humiliation our meetings were arranged so skillfully that I thought that there was no way of anyone finding out about them.

But recently when I reprimanded my 18-year-old son he flung this affair in my face, calmly telling me that he was through taking orders from a man of my type, and threatened to tell his mother of my unfaithlessness if I didn't let him live his own life. If this thing came to light, it would wreck my life. I live in constant fear of being exposed by my own son, and don't dare to correct him in any way. Can you offer any advice?—Remorseful Father.

Answer.—Be sure your sin will find you out. Then men and women who indulge in illicit affairs always

(Continued on Page 16)

IMPORTANT FALLING HAIR DUE TO DANDRUFF

Check falling hair by applying pure, medicinal Cuticura Ointment to scalp—leave overnight—then deep cleanse with rich-lathering, emollient Cuticura Soap. This Cuticura treatment clears out loose dandruff that so often causes falling hair. Also relieves itchy, irritated scalp, helps keep hair soft, smooth and lustrous. Buy Cuticura Soap and Ointment at your druggist's today. *Made in Canada.*

CUTICURA SOAP & OINTMENT

ROBERT FAIR & COMPANY, LIMITED

SALUTE TO

Canadian Mothers

It takes all kinds of people to win a war, it takes soldiers and sailors, politicians and business men, farmers and laborers, wives and sweethearts . . . AND MOTHERS. Mothers because they are the unsung heroes of the war, let's make Mother's Day, May 10, one they will long remember. Because of the look of hope in her eye, because of her smiling courage, your Mother this year is truly the "Lady of the Hour." Let her know how proud you are of the job she is doing. Remember to tell her . . . that you deeply appreciate the letters of hope she sends, the hours of labor she spend in Red Cross work, the faith she has in you and all the others who are all-out to win the war. Tell her so with a gift, a visit, a letter, a phone call. If you want to give her something special, inscribed "To Mother"—with love, choose it at FAIR'S.

GIFT SUGGESTIONS

Summer Dress Of figured silk or plain or flowered sheer. Regular and half sizes ...... 6.95 to 14.95
Spun Rayon Dress Plain or figured. Regular and half sizes .... 2.98 to 4.98
Spring Coat–Your choice - 20% Reduction
"Martha Washington" House Dress Sizes 13 to 53 - - - - - 1.79 to 2.29
Flowered Smock or House Coat - 1.98 to 2.98
Lace Trimmed Silk Dressing Gown - 15.95
"Deacon" Sport Coat - - - 5.95 to 16.50
SILK SLIP–White, tearose, colors - 1.00 to 1.98
Su-lette or Tailored Lady Silk Slip - - 2.00
Wool Sweater or Sweater Set - - - 2.98 to 5.98
Flowered Voile Gown and Coat Ensemble - 4.98
Silk Gown and Pyjamas - - - - 1.98 and 2.98
Chenille Spread–A wide selection - 6.95 to 12.95
A Lace Tablecloth - - - - - - 2.98 to 9.95
Irish Linen Tablecloth - - - - 6.95 to 19.95
Irish Linen Set–Cloth and napkins - 12.95 to 19.95
Irish Linen Cloth–Colored borders - 2.25 and 2.98
Fancy Rayon Tablecloth –White, colors 1.00 to 1.98
Irish Linen Hemstitched Towels - 89c to 1.98
Dress Length of Printed Silk or Sheer Yd. 1.39
Wool Blanket–Satin bound, all colors 6.95
Pair Wool Blankets–Rainbow border 10.95
"Cannon" or Scotch–Fancy Bath Towels 1.00 to 1.98
Hemstitched Pillow Slips - 89c and 1.00
Hemstitched Sheets - - Pair 2.98 to 6.95

A Gay Parasol - - 1.98 to 5.00
Fresh Crisp Neckwear - 69c to 1.50
Silk Scarf–White and colors 69c to 1.50
Summer Hat - - 2.50 to 5.95
"Perrin's" Kid Gloves - 1.98 and 2.98
Silk and Net Gloves - 59c to 1.50
Knitting Bag Black, navy, colors - 1.00
Leather or Silk Bag - 1.98 to 10.00
Silk Hose - - 89c and 1.00
Silk Waist White and Colors 1.98 and 2.98
Hand Embroidered Hankies 25c to $1

THE RED & WHITE FOOD STORES

Specials For Thursday, Friday, Saturday, May 7th, 8th, 9th

FIVE ROSES FLOUR 24 lb. Bag 79c 98 lb. Bag 2.79

TEX ACE GRAPEFRUIT JUICE - - - 20-oz. Tins 2 for 25c

SPECIAL ROSE BAKING POWDER - - - 16-oz. Tins 15c

PRUNES - - - 80/90's 3 lb 25c 30/40's lb 15c

CALIFORNIA NAVEL ORANGES - - - - Doz. 39c

ARIZONA VALENCIA ORANGES - - Doz. 33c

RED BIRD BROOMS - - - Each 39c

RED RIVER CEREAL
A delicious combination of cracked wheat, cracked rye and whole flax.
Pkg. 25c

Cowan's Cocoa ½-lb. 14c
CONGRESS TEA BISCUITS - lb. 19c
CHOCOLATE MARSHMALLOW BISCUITS - - lb. 22c
PINEAPPLE TREAT BISCUITS - - lb. 21c

HAWES FLOOR WAX 1-lb. Tin 45c

Reckitt's BLUE Pkg. 7c

IVORY SNOW Dissolves Quickly Lge. Pkg. 25c

CAMAY TOILET SOAP 3 for 19c

GOLDEN SPRAY or RIVERMEAD CHEESE Plain or Pimento 2 ½-lb. Pkgs. 39c

RED & WHITE Orange Pekoe TEA ½-lb. Pkg. 43c 1-lb. Pkg. 85c

RED & WHITE COFFEE ½-lb. Tin 29c 1-lb. Tin 55c

GOLD MEDAL TOMATO JUICE 2 20-oz. Tins 19c

LYNN VALLEY PEACHES 15-oz. Tin 15c

GRAVENSTEIN Applesauce 2 16-oz. Tins 19c

RED & WHITE COCOA ½-lb. Tin 15c 1-lb. Tin 25c

CHOCOLATE COATED PEANUTS - - lb. 15c

CHOCOLATE DROPS - - lb. 23c

Fresh as the Dawn
1-lb. Tin 55c ½-lb. Tin 30c

Crown Brand Syrup

2 lb. Tin 25c
5 lb. Tin 55c
10 lb. Tin 1.03

2 in 1 SHOE POLISH TIN 10c Black or Brown

USE THE EXAMINER CLASSIFIED COLUMNS FOR QUICK RESULTS

Bring or Phone your Ad - Dial 4641 - to the Ad Taker Before 1 o'Clock Daily and on Saturday, 10 o'Clock. Rates Low as 1½c per word

Births Marriages Deaths
In Memoriam
Card of Thanks

BORN

BOATE.—To Mr. and Mrs. Kenneth Boate, at Port Hope Hospital, on Thursday, May 7, a baby brother for Janet.

MENZIES.—At St. Joseph's Hospital, on Tuesday, May 5, 1942, to Mr. and Mrs. Archie C. Menzies, 286 Mark street, a son, Grant Gilbert.

ENGAGEMENTS

Mr. and Mrs. E. Rich of Oakwood announce the engagement of their only daughter, Irene E., to Mr. Clare A. Pogue of Sudbury, son of Mr. and Mrs. J. R. Pogue of Little Britain. The marriage to take place the latter part of May.

Mr. and Mrs. Robert Wilson wish to announce the engagement of their eldest daughter, Olive Elizabeth, to Pte. Cecil Walker, son of Mr. and Mrs. Cecil Walker of Winnipeg. The marriage to take place quietly in the latter part of May.

MARRIED

FAIRBURN—TURNBULL. — The marriage is announced of Olive Turnbull, daughter of Mr. and Mrs. Turnbull, Chemong Road, to Pte. Ernest Fairbairn of the R.C.A.S.C., Camp Borden, son of Mr. and Mrs. Gordon Fairbairn, R.R. No. 1, Peterborough, in Toronto, on Saturday, May 2, 1942.

FLORISTS

TURNBULL'S FLOWER SHOP
Cut Flowers, Funeral Designs, Potted Plants. Service at all hours. 441 George St. Phone 7583—Nights 3257

THE PETERBOROUGH FLORAL CO
Flowers Delicately Arranged For All Occasions
436 Water. Telephone 6912—Nights 6746

COMING EVENTS

First insertion, 20 words or less, minimum charge, 50c. Subsequent consecutive insertions, 40c per insertion. All over 20 words, 2c per extra word per insertion.

BINGO—Orange Hall, Saturday, May 9, at 8.15. Good prizes. Come and bring your friends. Admission 25c.

RUMMAGE SALE, Friday and Saturday of this week, 178 Simcoe street west, near George, auspices of Hadassah Organization.

RUMMAGE SALE, St. Andrew's Hall, Kirk street entrance, Friday, May 8. Doors open 7 p.m.

HUMANE SOCIETY TAG DAY.—Saturday, May 9. Headquarters, 382 George street, next to Quality Cake Shop.

RECITAL by Pupils of Charles Renaud, assisted by Lenore Skitch at the organ, and Lakefield High School Girls' Glee Club, in George Street United Church, Friday, May 8, 8.15, auspices W.A. Admission, 25c.

DANCE.—Old Time Dance at the Silver Slipper, Mount Pleasant, Friday, May 8. Come and enjoy yourself. Everybody welcome.

"READY MADE FAMILY," 3-Act Play, on Friday Evening, May 8, in Town Hall, Warsaw, by Young People of Warsaw. Proceeds for War Work. Admission, 25c and 15c.

PERSONALS

CORNS AND CALLOUSES MEAN MISery—"LLOYD'S CORN AND CALLOUS SALVE" means instant relief. 50c at Lynch's, Finn's, and Tamblyn's Drug Stores.

Piano Tuning

PIANO TUNING. ARTHUR COLLISON Dial 6765.

WILLIAM POTTER, PIANO TUNING (Formerly Heintzman). 220 King George. Dial 9462.

Custom Tailoring

DOES YOUR COAT OR SUIT NEED Altering? Have it done now. Tony Pepe. Greene Building. Dial 4295.

3a Hairdressers 3a

MARY MARINO BEAUTY SALON—WE are again offering our $5.00 Oil Permanent for $3.50. We feature Personality Hair-styling. Dial 5663.

SPECIALS — END PERMANENTS, $1.00 up. Oil Permanents, $2.50 up. Downer's. Dial 8874.

PARIS BEAUTY SALON — MORNING Specials: $3.00 Permanent $1.95, including Shampoo, also Hairstyle. Hair Reconditioned by Steamer Treatment, with Finger Wave, $1.25. 184 Hunter West. Telephone 5311. Opposite Bell Telephone.

SPECIALS — AT ROSANNE BEAUTY Salon — Shampoo and Set, 60c; Oil Permanents, $2.50 up. Suite 17-18, Kresge Building. Dial 8837.

LEWIS' BEAUTY SHOP. DIAL 4432 -- Oil Permanents, $2.00 up. Ends $1.00 up.

FOR SALE

4 Miscellaneous 4

SMALL APARTMENT SIZE PIANO, Mahogany. Cost $450.00. Sacrifice for quick Sale. Parks' Studio, 206 Charlotte Street.

PLAYER PIANO, IN GOOD CONDITION, with 40 Rolls and Bench, cheap for cash. Parks' Studio, 206 Charlotte Street.

THREE DRESSERS, GOOD CONDITION. Three-Quarter Mattress, New; other Articles. 2622.

FOR SALE

4 Miscellaneous 4

PRAM, IN GOOD CONDITION. 565 Gilmour.

FRIDAY FISH SPECIAL!
FILLET OF SOLE, 33c LB.
PLAICE, 15c LB.
FRESH COD, 15c LB.
BRAUND'S
Telephone 5739.

USED SEWING MACHINES
ONE ELECTRIC PORTABLE, $17
ONE TREADLE ELECTRIC, $45
10 USED TREADLES, TO CLEAR AT REDUCED PRICES
SINGER SEWING MACHINE CO.
293 GEORGE ST. Phone 8425

COMPLETE SET OF KITCHEN ALUminum Ware. 609 Young Street. Dial 7409.

CANOE. 39 EDGEWATER.

ELECTRIC MOTORS, NEW AND REconditioned, ¼ Horse-power and up. Belting, Pulleys, Shafting, Hangers. The Peterborough Metal Company.

PLUMBING AND HEATING SUPPLIES
Jacket Heaters, Boilers, Sinks, Basins, Toilets, Fittings, etc.
Pipes Cut and Threaded to Measure.
THE PETERBORO METAL CO.
Telephone 8301 - 256 Simcoe Street

BOY'S TWEED COAT AND CAP, PLAY Suit, 5 or 6. 464 Park.

MANURE, TOP SOIL, AND CINDERS. Dial 8544.

CHOICE TOP SOIL. TELEPHONE 4276.

PIANO, UPRIGHT NORDHEIMER, splendid condition. 275 Charlotte.

TWO-BURNER ELECTRIC PLATE. Telephone 8191.

DAHLIAS, IRISES, PERENNIALS, ETC. Surplus Planting Stock, consisting of many of the newer and better introductions. Mixed Decorative Dahlias, each 10c; Bearded Iris, up to 30 varieties, guaranteed different, each 10c; Montbretia Bulbs, each 5c; Tiger Lilies, each 10c; Orange Hemorocallis, Mauve Aquilegia, Summer Phlox, each 5c; Hollyhocks, mixed, dozen 25c; Lily of the Valley, Veronica, Golden Glow, Achillea, each 10c. Orders of 50c and over prepaid. Shipments satisfactory or money refunded. Write for prices on Evergreens for Spring planting. James Seed Company, Lindsay, Ontario.

JUST RECEIVED
ANOTHER LARGE SHIPMENT OF REBUILT ARMY BOOTS. If you need Strong Work Boots, don't miss this opportunity. Priced from $2.00 to $2.95. New and Slightly Used Suits. Latest styles, colors, best materials and workmanship. Priced from $5.00 up. New Hats 98c. We have Good Values in New and Used Furniture and Floor Coverings.
RUSKIN & CO.
AYLMER STREET, off Charlotte.

PRAM CARRIAGE, IN GOOD CONDItion. 485 McDonnel.

BICYCLE, DAY-BED WITHOUT MATtress. 131 Sutherland Avenue.

SINGER
Due to the Rationing of Sewing Machines, to take effect May 11, we advise our customers who have been considering purchasing a Sewing Machine to call at our Store at 293 George Street or Phone 8425, as our lower-priced models will be off the market for the duration.
SINGER SEWING MACHINE COMPANY
293 GEORGE STREET
Phone 8425

GENERAL ELECTRIC RADIO, DOUBLE Bed. 275 Westcott.

NINE-PIECE QUARTER-CUT OAK DINing-Room Suite, Kitchen Range, good condition. 464 Driscoll Terrace.

LADIES!
AT
BLACK'S
THERE'S A DRESS FOR YOU!
Just received, a tremendous stock of Dresses for immediate wear, from the daintiest sheer and silk, to the sturdy washables.
SEVEN PACKED RACKS FULL OF THE NEWEST IN DRESSES
$2.98, $3.98, $5.98
And those in Higher Prices, consisting of Silk Jerseys, Sheers, Redingotes, Jacket Dresses, etc.
ATTENTION:
Sons & Daughters For Mother's Day
nothing could be more practical than a Dress—and you have all the selection you want at Black's. We also offer as gift articles: LINGERIE, HOSIERY, ETC.
BLACK'S
GEORGE AT KING STREET
Phone 6812

PERENNIALS. 735 BENSC[illegible]

BREAKFAST NOOK SET, L[illegible]S AND Sash. Telephone 4421.

PERENNIALS — HESPERIS, PHLOX, Lily of Valley, Spider Lily, Rhudbeckia and others. Are far advanced. Dial 6021.

FOR SALE

4 Miscellaneous 4

SAVE MONEY ON NEW AND USED LUMBER
Building Materials.
THE PETERBOROUGH METAL CO.
Telephone 8301 - 256 Simcoe Street

BIRD'S-EYE MAPLE SIDEBOARD, with large Mirror, $35.00. Aspidistra Plants, 75c and $1.00 per Pot. 549 Harvey.

SEE OUR COMPLETE LINE OF FRIGIDAIRES AND Frigidaire Electric Ranges
SIZE AND PRICE TO MEET YOUR REQUIREMENTS
USED FRIGIDAIRE, in Good Condition.
ONE ONLY NEW FRIGIDAIRE RANGE; 3 Burner.
ONE GILSON SNOWBIRD ELECTRIC WASHER; Like New. See this for a Bargain.
ONE HAND-POWER WASHER, Complete with Wringer, like new.
ONE DEMONSTRATOR CONNOR WASHER, at a Good Reduction.
ONE ONLY PHILCO BATTERY RADIO. Big Reduction to clear.
For Special Values listen to our program on Station CHEX every Wednesday evening at 7.15.
One-third down and One Year to pay.
T. J. CAVANAGH
FRIGIDAIRE STORE
434 GEORGE ST. PHONE 3075

GURNEY FURNACE, 4B ST. LAWRENCE Engine, 2 Cycle, 7 H.P., Reversible Gear. 4-Cylinder Kermath, reversible gear; Victrola, Electric Grate Heater, Corner Sink, Kitchen Rim Sink. Telephone 4421.

GET READY FOR SUMMER
COTTON BR[illegible]DCLOTH SUITS
Sizes 1, 2 and 3
$1.00
SLUB BROADCLOTH DRESSES
With Corduroy Velvet Pants
Sizes 3-6 : $1.98
PRINT AND BROADCLOTH DRESSES
1, 2 and 3
$1.00 and $1.49
CHILDREN'S DRESSES
Print, Polka Dot, and Broadcloth, 4-6
$1.00 and $1.59
WASH DRESSES
7-14 : $1.49 and $1.98.
W. PHILLIPS
174 Hunter Street West
(Opp. Bell Telephone).

SEED NO-BARB BARLEY. WILLIAM Heffernan, Norwood, R. R. No. 3.

ONE WHITE ENAMEL TUB, ENGINE-DRIVE WASHER. Sacrifice Price. New Guarantee.
ONE METAL SWING WRINGER GYRATOR ELECTRIC WASHER $39.50.
ONE DEMONSTRATOR FLOOR MODEL IRONING MACHINE. Substantial Saving.
BEATTY WASHER STORE
332 GEORGE STREET
Telephone 3129

PIANO AND DAVENPORT. 475 Rubidge.

4a Seeds and Grains 4a

CERTIFIED IRISH COBBLER POTAtoes, Certified Katahdin, $2.25 Bag. New Brunswick Green Mountain Table Stock, $2.00 Bag. H. F. Doig, 7814.

CERTIFIED SEED POTATOES, IRISH Cobbler, Warba, and Chippewa. Dial 5005.

5 Dogs, Cats, Birds, Etc. 5

PURE-BRED ST. BERNARD PUP, 5 months old. Telephone 8291.

DOGS BOARDED HEDGLEY KENNELS Telephone 7038

6 Fuel 6

DRY MIXED WOOD AND MIXED Slabs and Kindling. Curtin's Woodyard. Dial 8650

7 Livestock and Poultry 7

20 PIGS, 7 WEEKS OLD. J. E. ALLEN, Millbrook.

ONE BAY MARE, $45.00. ALSO HOLstein Cow, freshening. Dial 6010.

CHOICE OF 2 JERSEY COWS, FRESH. Telephone 9054, Simpson, Sherbrooke Street West.

ONE DURHAM-HOLSTEIN BULL, TWO years old. G. Martin, R. R. 3, Millbrook.

YEAR-OLD HEIFER. MANIECE AVEnue, 2nd Brick House.

Baby Chicks

WE CAN PROMISE CHICKS FOR LATE buyers, but it's necessary you tell us now what you'll need. We'll do our best to give you what you want, but early orders have kept us busy. Pullets, Day-old and Started, available June delivery. Bray Hatchery (Chicks on display), 364 Water. Dial 3834.

FOR SALE

Baby Chicks

BABY CHICKS 10c, LEGHORNS, HAMPshires, and Rocks. Sexed Pullets 19c. Also Started Pullets. Brault Poultry Farm, Wolsley Street. Telephone 9659.

8 Real Estate 8

FRAME HOUSE, 4 ROOMS, NORTH; electricity. Telephone 5601.

MODERN BRICK HOUSES, NORTH, South or Central. 642 George.

FOR SALE—SUMMER HOME ON CHEmong Lake, finished inside, fireplace, electric stove and light, running water, three-piece bath. Furnished, screened in verandah, double garage, and boathouse double garage.
H. J. McCANNAN - JACK SINCLAIR
140 Simcoe Street 'Phone 4246

2-Apartment House $4,500
$1,000 Cash; $40 Monthly; Five and Four Rooms. 163 Antrim, Evenings 5 to 7:30.

HOUSE AND LOT, IN THE VILLAGE of Warsaw. Apply John Payne, Warsaw.

SIX-ROO[illegible] SOLID BRICK HOUSE, large g[illegible]d lawn, at 151 Park North. [illegible] 147 Park N.

BUILDING LOTS, ANY FRONTAGE UP to 250 Feet. Near Factories, School, and Bus Line, and within City limits. Apply Hall & Hall, 116 Hunter Street.

South, 8 Rms. sewer, $250 cash ... $2,200
Park, 8 Rms. sewer, furnace $2,400
East, 10 Rms. Frame, sewer $3,200
Dublin, 7 Rms. oak, etc. $4,000
Stewart S., 10 Rms. oak, H.W. heat, Sunroom, a real Rooming-house ... $8,500
Buy, Rent, Sell, Exchange, through J. A. GIPBS, 141 Hunter St. 3843.

$4,200.00—Lovely South-end Modern Home, hardwood floors up and down, natural fireplace, insulated garage. Possession June 1.
$1,900.00—6 Rooms, Brickette Siding, large lot.
$4,000.00—Lovely West-end Home.
$ 500.00—Furnished Cottage, Campbelltown.
H. J. McCANNAN—JACK SINCLAIR
140 Simcoe Street. Telephone 4246

7 Rm. Frame, Newly Decorated. Immediate possession. $400 down $1,900
Central, 8 Rm. Brick, modern, good Rooming or Boarding House, $500.00 down, 5% on Mortgage $3,200
W., 6 Rm. Brick, oak floors, complete plumbing, furnace, a modern Home $4,500
Farms, Houses, Lots for Sale. Apply O'TOOLE BROS.
Real Estate and Insurance
354 Water Street. Telephone 9447.

For Quick Sale — 7-Room All-Modern Brick House, nice location, West-end. Possession at once—$5,500. Half cash, balance 5½%.
7-Room Frame House, light, furnace, garage, good lot, Millbrook. Bargain—$800. Vacant now.
3 Nice Rooms to Rent.
P. E. RUTHERFORD
146 Hunter Street. Dial 3602.

FOR SALE OR RENT — COMFORTable Country House, Hydro, three-piece bath, electric pump and pressure system, beautifully situated, one mile West of Omemee, ¼ mile from No. 7 Highway. Mrs. R. H. Johnson, Omemee.

LOTS FOR SALE, CHEAP— DESIRABLE for Homes. Easy terms; close to bus line and school, Park Street, on Braidwood Avenue. Apply 565 Water Street, or Telephone 5653.

SEVEN-ROOMED WHITE BRICK, AT 771 Water. Immediate possession. Telephone 4747.

EIGHT-ROOMED BRICK, FURNACE, part hardwood, new roof, 3-piece bath. Apply 614 Reid Street.

Brick 8 Rooms, Modern, Double Garage, West side $4,500
Cottage, Chemong Lake, 5 Rooms, screened verandah, boat, fully Furnished, good beach $1,200
Brick 6 Rooms, 3-piece bath, furnace, hardwood floors, garage $3,000
M. STOREY
374½ George Street. Telephone 6573.

9 Business Opportunities 9

FOR SALE — BARBER AND BEAUTY Shop, reasonable. Will Sell separate. Apply 320 Charlotte.

10 Used Cars 10

'39 CHEVROLET COUPE, EXCELLENT condition; good tires. Telephone 3071. 22 Manning Avenue.

1934 OLDSMOBILE SEDAN, RADIO AND Heater, perfect condition. Telephone 9041.

1934 ROCKNE CABRIOLET, REASONable for cash. Apply 254 Munro Avenue.

1937 FORD DELUXE SEDAN. REAL good tires and in excellent condition. Must Sell cheap for cash. 266 Aylmer, between 7:30 a.m. to 6:30 p.m.

1940 DODGE SEDAN, HEATER. SACRIfice for quick Sale. Telephone 8586.

'31 FORD ROADSTER, GOOD CONDItion. 134 Rubidge Street.

TO RENT

11 Miscellaneous 11

GARDEN TO RENT, APPLY EVENINGS, 477 McDonnel.

10 ACRES, GOOD LAND, NEAR BUS line. Call 6970.

GROUND STORAGE SPACE. TELEphone 8007.

11x Apartments To Rent 11x

NICELY FURNISHED FOUR-ROOMED Heated Apartment, electric refrigeration. Write Box 72, Examiner.

TWO-ROOM APARTMENT. APPLY 147 Murray Street, between 6:30 and 7:00 p.m.

LOWER DUPLEX, CENTRAL. DIAL 3468. 141 London.

FURNISHED, BRIGHT, HEATED Apartment. Telephone 7018.

THREE-ROOMED FURNISHED APARTment, frigidaire; Adults. 709 Water.

THREE-ROOMED UPSTAIRS APARTment; Christians preferred. 212 Barnardo.

11xx Houses To Rent 11xx

MODERN HOME, CENTRAL, ADULTS. Write Box 73, Examiner.

12 Rooms 12

FURNISHED ROOM, HOUSEKEEPING privileges, South-end. Telephone 2378.

TWO FURNISHED ROOMS FOR LIGHT Housekeeping for Two. Apply Evenings, 477 McDonnel.

FURNISHED LIGHT HOUSEKEEPING Room. Dial 7518.

TWO FURNISHED HOUSEKEEPING Rooms, near Training Centre. 604 Young Street.

TO RENT

12 Rooms 12

TWO PARTLY FURNISHED ROOMS. 176 Lock Street.

UNFURNISHED ROOMS. 267 BETHUNE Street.

BEDROOM. GENTLEMAN OR TWO Friends. 45 McDonnel.

ROOMERS OR LIGHT HOUSEKEEPING (Two Rooms), opposite Outboard Marine. Telephone 5838.

FURNISHED BEDROOM, CENTRAL, Gentlemen. Telephone 3792.

FURNISHED ROOMS; MEN PREFERred. 417 Stewart.

FURNISHED BEDROOM; GENTLEMEN preferred. 218 Reid.

ROOM, BOARD, TWO GENTLEMEN. Telephone 4265.

ROOM, WITH BALCONY, NICELY FURnished; suitable for Two People, in private home; all conveniences. Telephone 3678.

TWO UNFURNISHED ROOMS. 607 Stewart.

FURNISHED FRONT DOUBLE BEDroom, near C.G.E. Telephone 9947.

TWO ROOMS, PARTLY FURNISHED, with Bathroom, gas, garage; Couple only. 666 Downie Street. Dial 3662.

FURNISHED BEDROOM. 516 AYLMER Street.

FURNISHED ROOM. 374½ GEORGE. Apartment 4.

FURNISHED ROOMS; MEN PREFERred. 417 Stewart.

13 Cottages for Rent or Sale 13

FOR RENT — TWO MUSKOKA LAKE Cottages, Season or Month. Particulars, Mrs. Arthur Zavitz. Telephone 7537.

TO RENT — FURNISHED COTTAGE, Chemong, reasonable. Fred M. Young, Young's Point, Lakefield 553 ring 14, or 5542.

FOR SALE — SMALL TWO-ROOMED Cottage, easy to move, suitable for Summer Cottage, Double Garage, or Workshop, cheap. Write Box 62, Examiner.

14 Summer Resorts 14

WONDERFUL SPECKLED TROUT Fishing — No fooling! In "Land o' Lakes," East of Highway 41. Birch Lodge—all accommodaitons. Buckshot Lake, Plevna, Ont.

WANTED

15 Miscellaneous 15

JIB FOR SMALL SLOOP, ABOUT 45 Sq. Ft. Telephone 5152.

USED TENNIS NET. TELEPHONE 7652.

GRAZERS WANTED. 20 RING 12, Keene.

YOUNG MAN REQUIRES ROOM AND Board, with private family; must be near C.G.E. Write Box 75, Examiner.

USED VICTROLA, IN GOOD CONDItion. Write Box 52, Examiner.

POWER DRIVE FOR INTERNATIONAL Cream Separator. Telephone 4041.

TWO LADIES' BICYCLES, IN GOOD condition. Telephone 6784 or 5205.

20 YOUNG PIGS. WILL PAY 6 DOLLARS each. Write Box 74, Examiner.

PASTURE FOR 20 OR 30 CATTLE. Would Rent Pasture Farm. Telephone 4041.

FARM ELECTRIC LIGHTING SYSTEM. 1,500 watts. Reply, giving make, voltage, and price. Box 56, Examiner.

LIVE POULTRY WANTED — MARKET Prices. A. Lantin. Telephone 6297

POULTRY — PAY HIGHEST PRICES. M. Glshman. Dial 8298.

STOVES, FURNITURE. ALF HUDSON, Lakefield. Telephone 65.

UNFURNISHED ROOM, WITH BOARD, by Professional Woman, South-end preferred. Write Box 301, Examiner.

IRON, RAGS, FEATHERS, BOTTLES, Paper. Petersiel, Bethune and Hunter. Telephone 9403.

STOVES AND FURNITURE WANTED Telephone 4115, Nights 6294.

HIGHEST PRICES PAID FOR RAGS, Paper, Iron, and Metals. J. Burfield Dial 8368.

FEATHERS AND FEATHER BEDS OF all descriptions. Highest Prices Paid. Send particulars to Queen City Feather Company, 23 Baldwin Street, Toronto.

GIRL'S SECOND - HAND BICYCLE. Telephone 6896.

FOUR-ROOMED APARTMENT. WRITE Box 42, Examiner.

CHILD'S TRICYCLE, LARGE SIZE. Telephone 7952.

DAVENPORT OR COUCH, IN FIRST-class condition. Write Box 63, Examiner.

LIVE POULTRY — MARKET PRICE M. Katz, 6823. 560 Homewood.

LIVE POULTRY — PAY HIGHEST Prices. M Florence. Telephone 6823

18 Help Wanted, Female 18

EXPERIENCED OFFICE CLERK. STATE qualifications. Box 71, Examiner.

HOUSEKEEPER OR GIRL TO LOOK after Small Home. Telephone 6406 or 9041.

CAPABLE GIRL, FAMILIAR WITH General Office Work, Stenography Machine Bookkeeping, with old-established firm in Peterborough. Write Box 65, Examiner.

GIRL FOR LIGHT HOUSEWORK, FAMily of 3. Dial 6030.

WOMAN FOR LIGHT DUTIES. TELEphone 6624.

GIRL FOR PART TIME WORK IN Mailing Room. Apply Peterborough Examiner.

WOMAN FOR GENERAL CLEANING IN Hotel; steady employment. Post Office Box 822.

TWO WAITRESSES, EXPERIENCED preferred. Apply Ritz Grill.

GIRL TO LEARN DINING-ROOM Work. Apply Empress Hotel.

SMART GIRL OR WOMAN HOUSEwork, Plain Cooking; good wages. 332 Rubidge Street.

EXPERIENCED NEAT GIRL FOR Lunch Counter; good pay. Apply 460 George.

MIDDLE-AGED WOMAN TO TAKE care of Home and Children during day. Telephone 9919.

GIRLS OR WOMEN. APPLY AT Clock House, Brinton-Peterborough Carpet Co., Limited.

WANTED

18 Help Wanted, Female 18

WOMAN TO HELP WITH LIGHT Housework, 2 or 3 hours daily. Telephone 9801.

GIRL FOR GENERAL HOUSEWORK; sleep in; $30.00 per month. Telephone 5134.

19 Help Wanted, Male 19

BOYS, UNDER 17, OR MEN, OVER 45 years, or any other age exempt from military call. Apply at Clock House, Brinton-Peterborough Carpet Co., Limited.

BOY, BETWEEN 14 AND 16, FOR LIGHT Warehouse Work, from May to September. Apply 255 Simcoe, Friday, 9 to 10.

CARETAKER FOR ALL SAINTS' Church. Duties to commence June 1st. Apply, stating age, experience (if any), and salary required, to R. H. Collingwood, 337 Downie.

BLOCKMAN WANTED IMMEDIATELY to Supervise Local Dealer Organization, Kingston to Oshawa and North. Must have own car, sales and organizing ability, with Cream Separator experience preferred. Good contract, salary plus monthly commission, car allowance and all expenses. Apply, stating age, experience, present employment, and telephone number, to Box 64, Examiner.

PORTER FOR HOTEL IN CITY. ALSO Beverage Room Waiters. Post Office Box 822.

MEN FOR HIGHWAY CONSTRUCTION WORK
At Apsley. Johnson Brothers Company, Limited, Apsley, Ontario.

WANTED — KITCHEN MAN. APPLY Empress Hotel.

YOUNG MAN FOR BEVERAGE ROOM; not liable for Army Draft. Apply Windsor Hotel.

BOY FOR PART TIME WORK IN Mailing Room. Apply Peterborough Examiner.

MAN TO DIG GARDEN. TELEPHONE 9911.

20 Employment Wanted 20

YOUNG SCHOOL TEACHER DESIRES Position during Summer Months. Write Box 61, Examiner.

21 Boarders Wanted 21

ROOM AND BOARD, GENTLEMEN. 287 Stewart.

ROOMERS OR ROOM AND BOARD; very central. Dial 8637.

WHO CAN DO IT

22b Painters & Decorators 22b

EFFICIENT, SMART STYLING
for
HOME DECORATION
Interior and Exterior
"Elastica Quality Goods"
Telephone 9922. 336 George Street
HAROLD COLEMAN

FOR FREE ESTIMATES ON INTERIOR and Exterior Decorating — Coleman Brothers, Telephone 4485, 447 George (North of Brock).

DON'T GO FARTHER—PAINTING AND Interior Decorating done reasonably. Estimates Free. Telephone 8544.

HOUSE PAINTING AND PAPERHANGing Done. Telephone 4931.

PAINTING — INTERIOR AND EXterior. Telephone 8965.

22f Miscellaneous 22f

TRACTOR, CUSTOM WORK. IRVINE McIntosh. Dial 4043.

MOVING AND CARTING OF ALL Kinds. Dial 4989.

DUSTLESS FLOOR SANDING. FLOORS Laid and Refinished. Decorating. William Higgins. Dial 8887.

DUSTLESS FLOOR SANDING, CHAMberlain Weatherstripipng and Caulking. J H Vance. 773 Aylmer. 7835

LOCAL AND LONG DISTANCE MOVing. Dial 6031.

GARDENS TO PLOUGH, CUSTOM Tractor Ploughing and Cultivating. Telephone 4511.

TRACTOR GASOLINE 16½c
Tax Extra.
Your Oil and Grease Requirements at the Lowest Prices
REPAIRS
WASHING MACHINES, REFRIGERATORS
TIRES CARS
Save your Tires. A slight Repair may mean months of extra Service. Guaranteed Work.
DAWSON'S SERVICE STATION
Corner of REID & McDONNEL
Telephone 4754

RUGS—BEAUTIFUL NEW REVERSIBLE Rugs made from Old Carpets. Comforters Re-covered. Feather Ticks made into Attractive Down-proof Comforters. Telephone 7411.

DELIVERING AND CARTING. TELEphone 4314.

TRACTOR PLOUGHING AND CULTIvating. Stewart Dawson. Dial 6055.

RESPONSIBLE SERVICE — CARS Washed and Simonized. Storm Windows Removed. Windows Washed. Telephone 7923.

CHIMNEYS CLEANED. FURNACES Vacuumed. Telephone 3962.

22j Wood Cutting 22j

WOOD TO SAW. 3702.

LOANS

$20 TO $1,000 LOANS
Under Campbell Finance New Loan Service you can get up to $1,000 to pay taxes, on the security you select—car, furniture, or with co-signers—and spread the cost over many months. Arrangements are quick, fuss-free, and friendly. Everything confidential. Campbell's has helped over 50,000 others.
Campbell Finance Corporation, Ltd.
Subsidiary of Industrial Acceptance Corporation, Ltd
169 Charlotte Street
(Above A. & P. Store) Phone 3520

LOANS

LOANS ON NEW AND OLD HOMES
5% and 5½% Interest. Repayable Monthly, Quarterly, and Half-Yearly. We will find and arrange to finance a Home for you. Call and see us—
O'TOOLE BROS
Real Estate and Insurance
354 Water St Dial 9447 Resid 3111

LOST

BOY'S RUBBER RAIN HAT, BETWEEN Queen Mary School and Reid Street, on Weller. Dial 9232.

CAR LICENCE 95-S-11. LEAVE AT Police Station, or Telephone 3461. Reward.

LADY'S GOLD SOLAR WRIST WATCH, May 6, vicinity McDonnel and between George and Aylmer. Dial 5244. Reward. 228 Sherbrooke.

MAN'S BROWN LEATHER WALLET, initials "M.C.", containing Sum of Money, other Personal Papers. Reward. Please leave at Examiner.

THREE CANOE PADDLES ON THE River below the Lower Locks. Finder Telephone 5118. Reward.

FOUND

PARCEL OF DRY GOODS. OWNER can have same by proving goods and paying for advertisement. Sargent's Grocery, 190 Park S.

PROFESSIONAL

44 Lawyers 44

P D SCOLLARD, Barrister Solicitor Bank of Toronto Building Telephone 9939

JOHN A BRADSHAW — Barrister and Solicitor. 360 Water Telephone 6284

JOHN O. WELDON—Barrister, Solicitor, Notary. 355 George. Telephone 9230.

HON G N GORDON K.C
Law Office, 395-397 George Street
Telephone 3577 Money to Loan

PECK KERR & McELDERRY—BARristers, Solicitors, Money to Loan. Offices: 415-417 Water Street. Telephone 4681. E A Peck K C, F D Kerr, K.C., V J. McElderry, K.C, Walter H Howell

JACOB LOW — Barrister etc. Mortgage Loans. Suite 1-2, 435 George Street (over Toronto Savings and Loan Co.) Telephone 7423, Nights 6214

ELLIOTT, PHILP & CHANDLER—Barristers, etc. Money to Loan. Offices, Kresge Building. Telephone 6675. A L. Elliott, K.C., M.P.P., W R. Philp, B.A., R. J Chandler, B.A.

Chiropractors

M C GOODWIN, CHIROPRACTOR and Physiotherapist, 108 Barrie Building, 312 George. Telephone 8795 and 5865.

Dorothy Dix

(Continued from Page 15)

think that they can get away with with it, but they befool themselves. No matter how skillfully they think they have covered up their tracks, someone always discovers them. And all their friends and acquaintances are gossiping about them behind their backs.

You certainly can't expect your son to have any respect for you, or listen to your lectures on the moralities, when you are carrying on an intrigue with a girl young enough to be your daughter. But I don't think, unless you push him to the wall, that the boy will tell his mother. He will have enough family loyalty, and especially sex loyalty, not to do that.

But my advice to you is to humble yourself before your son. Don't try to justify your conduct. Confess your weakness in having yielded to temptation. Tell him how little happiness your wrongdoing has brought you and how bitter is the punishment you are enduring in knowing that he has a contempt for you, and promise him to break off the affair with the girl and walk straight hereafter.

That will bring you together on a man-to-man basis, but you have lost your father-and-son relationship forever.

(Released by The Bell Syndicate, Inc.)

NOTICE

TENDERS WANTED
To Remove Earth, some 400 or 500 Ft. on the Sandstone Brick Lot, Township North Monaghan. Apply to 565 Water Street, or Telephonet 5653.

Notice

A COURT OF REVISION for the TOWNSHIP OF HARVEY will be held at Buckhorn, on SATURDAY, MAY 23RD, at 10 o'clock a.m. All Appeals to be in the hands of the undersigned by May 14th.
MARGARET B. HALL, Clerk.

Notice to Creditors

IN THE MATTER OF THE ESTATE OF WILLIAM JOSEPH NISBETT.

All Persons having CLAIMS against the Estate of WILLIAM JOSEPH NISBETT, Farmer, Deceased, who died in the Township of Harvey, in the County of Peterborough, on or about the 5th Day of April, 1942, are required to forward the same, proved by Statutory Declaration, to W. B. Gordon, 395-397 George Street, Peterborough, the Solicitor for the Executrix of the said Estate, on or before the 21st Day of May, 1942, upon which date the Estate will be so distributed, having regard only to the Claims of which the Executrix will then have had notice.

DATED at Peterborough, this 28th Day of April, 1942.
ANNIE ISABEL NISBETT,
Executrix of the said Estate,
By her Solicitor,
W. B. GORDON.

AUCTION SALES

ESTATE OF THE LATE MRS. THOMAS Wright, Havelock, Contents of 8-Room House, Large Quantity Good Tools, Saturday, May 9th, 1:30 o'clock. — Golden Andrews, Auctioneer.

Sports Spice

(Continued from Page 6)

ing. He says all he learned from Jim, Senior, was how to throw a screwball and that the way to learn how to pitch was by experience.

Hal White, the Tigers' young pitcher, learned his trade the way Bob Feller did. Hal's father, a former semi-pro player, did the catching and coaching....Al Simmons' 19-year-old nephew, Raymond Mazurek, pulled a fast one when he found he was too young to try for a commission in the United States Army Air Corps. He disappeared one day and later wrote his parents that he had a job and they would hear from him later. They did—in a cable from London reporting that he's now a sergeant-pilot in the Royal Canadian Air Force.

From Mother House

LONDON May 7 — (CP). — Sir Smedley Crooke proposed in the House of Commons yesterday th[illegible] blocks of stone from its Nazi-bombed Chamber be sent to the Parliaments of the Dominions and the United States Congress, each inscribed as a symbol of a "common resolution to wage war in defence of democratic government." Clement Attlee, Secretary for the Dominions, said the suggestion would be considered.

DAILY CROSSWORD

ACROSS
1 Performs
5 Persian coin
9 To shout
11 Smell
12 Large artery
13 Oppressive
14 Firmament
15 Greek letter
17 Militia (abbr.)
18 Pronoun
19 Fruit of the oak
21 French article
22 One who smelts ore
24 To muss
26 Departed
29 S-shaped moldings
30 Instinct
31 Scorch
32 Tufts
33 Ruminate
35 Part of "to be"
37 Ice particles
38 Indefinite article
40 Escape (slang)
42 Beard of rye
43 Any fruit juice
44 Emblazon
46 Furnish
48 Shepherd's staff
49 Darlings
50 County in England
51 Three, at cards

DOWN
1 Floating in water
2 Smother
3 A conservative
4 Drunkard
5 Highest card
6 Ray
7 Blacksmith's block
8 Fashion
10 Bundles
11 Brief
16 Cavity
19 Units of electrical current
20 Disregard
22 Smudge
23 To cook meat
24 Fabulous bird
25 Expression of disgust
27 Insect egg
28 Half ems
30 Dressed, as feathers
32 Hint
34 Right or left of army
35 Expression of regret
36 Mother (Sp.)
38 Worship
39 Abounding in news
41 Heavenly body
43 Jewish month
45 Decay
47 Snare

Yesterday's Answer

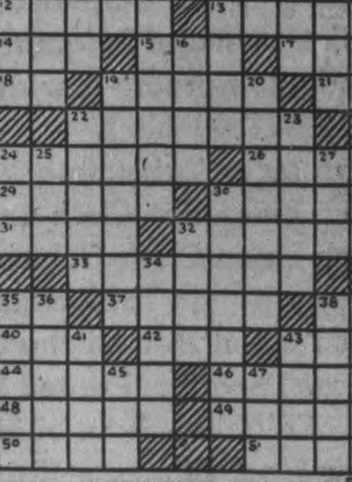
5-7

CRYPTOQUOTE—A cryptogram quotation

G SAXGCGTV SUCCXCCWUT WC JCX-AXCC KWVLUJV G MUNOGQX—CXTXMG.

Yesterday's Cryptoquote: THERE IS NO FORTUNE SO GOOD THAT YOU CAN FIND NOTHING IN IT TO COMPLAIN OF—SYRUS

Distributed by King Features Syndicate, Inc.

ROOM AND BOARD —By Gene Ahern

SCOTT'S SCRAP BOOK —By R. J. Scott

Home Service

Good Manners Help You Win Friends

Avoid Errors in Public

"What can you expect of people who don't know that the girl should enter the row first," the Browns sigh as Bob and Jane charge into their seats at the theatre. And Bob and Jane would like to know the well-bred young Browns better.

Such points of etiquette are simple enough to learn. On a double date at the movies one man enters the row first, the two girls next, the other man last.

At dances — crude for a man to ask a girl, "Have you got this dance taken?" But smooth and correct is "Shall we dance this?" Nor does a well-bred girl make herself conspicuous by walking across the dance floor alone, but asks her escort to take her.

Very formal parties with a receiving line? No hesitations when you know it's proper for the girl to precede the man down the line, introduce herself and her escort to the person at the head.

Have better times, win new friends by knowing fine points of etiquette. Our 32-page booklet explains manners for movies, dancing, formal parties, other occasions. Gives pointers on introductions, correct dress, good form at games.

For your copy of "Etiquette for Young Moderns," send 15 cents in coins or stamps to Examiner Home Service, Peterborough. Be sure to write plainly your name, address, and the name of booklet.

BARCLAY ON BRIDGE

WRITTEN FOR THE EXAMINER

By SHEPARD BARCLAY

"The Authority on Authorities"

COMMON SENSE IS BEST

CONVENTIONS of play are very fine and very important things. But it is pretty hard to find anything which will beat good old-fashioned common sense, or what some people mistakenly call "card sense." In all of the countless thousands of hands which have been seen by the very best players, none of them ever has noted one case of any such thing, but an uncountable number of examples whereby "horse-sense" has decided the issue.

North: ♠ 2; ♥ 10 8 3; ♦ Q 10 8 4 2; ♣ K J 6 2

West: ♠ K J 9 8 3; ♥ 7 6 4 2; ♦ 7 3; ♣ 9 3

East: ♠ Q 10 7 6 4; ♥ A K Q J 9; ♦ None; ♣ Q 10 4

South: ♠ A 5; ♥ 5; ♦ A K J 9 6 5; ♣ A 8 7 5

(Dealer East. Both sides vulnerable.)

East	South	West	North
1 ♠	Dbl	2 ♠	3 ♦
3 ♥	4 ♦	4 ♠	Pass
Pass	5 ♦	Pass	Pass
5 ♠	Dbl	Pass	6 ♦
Dbl			

Bottom score was earned on this deal by East because he woodenly stuck to conventions instead of using his head. Against the 6-Diamond contract, he led the heart K and, upon seeing the singleton in dummy, watched his partner's play carefully to decide what his next lead should be.

When West played the heart 2, he decided that it was a request for him to switch to the lower-ranking of the two black suits, whereas a high heart would have asked for the higher ranking. As a consequence, he led the club 4 to the second trick, the J winning. The simplest examination of the hand will make it very clear that North had no trouble to take the rest of the tricks.

It may be that West could have made East's job easier by playing the heart 6 on that first trick, but West did not consider this necessary in view of the fact that he had made two bids of spades in support of East's original call. When the dummy showed up with the Spade A, it became a virtual certainty that West had the K, and that therefore a spade lead to the second trick could not hurt. Furthermore, East should have seen that his club holding was such that he was absolutely certain to take a trick in it, regardless of what North held, if he refrained from leading it. His club lead, in other words, was unpardonable.

Of course, with perfect play by everybody granted, North and South should get to only 5-Diamonds on this deal, and when their opponents bid 5-Spades, they should have been doubled.

* * *

Tomorrow's Problem

North: ♠ 8 7 5 4; ♥ J 5 4; ♦ K 8; ♣ K J 10 2

West: ♠ J 9 6; ♥ 10 7 6 3; ♦ A 7 5 4 2; ♣ 3

East: ♠ A 10 3; ♥ K 2; ♦ Q J 10 9; ♣ Q 9 5 4

South: ♠ K Q 2; ♥ A Q 9 8; ♦ 6 3; ♣ A 8 7 6

(Dealer East. Both sides vulnerable.)

What is the only defense by East and West on this deal which will defeat North's contract of 3-No Trumps?

Distributed by King Features Syndicate, Inc.

HOLD YOUR TIRES

Branding license numbers on the walls of tires is a new method to foil thieves.

SWEDISH RATIONS

From April 21 Sweden was placed on a meat ration of 8½ ounces a person weekly.

LI'L ABNER —By Al Capp

HENRY —By Carl Anderson

DONALD DUCK —By Walt Disney

BLONDIE —By Chic Young

MUGGS AND SKEETER —By Wally Bishop

BRICK BRADFORD —By William Ritt and Clarence Gray

TILLIE THE TOILER —By Russ Westover

Omemee Council Buys More Hose

OMEMEE, May 7—(ENS).—The Omemee Council met on Monday night with Reeve Bent in the chair and Councillors Parsons, Douglas and Burgess present.

The treasurer's report showed a balance on hand of $735.25. Correspondence was read from Dunlop Rubber Co., Department of Munitions and Supplies, Navy League, Salvation Army, H. D. Wilford of Lindsay, J. Scott, and Wartime Prices and Trade Board.

Regarding inquiry from department re license under Wartime Prices, it was decided that an explanation be forwarded about the council's operating booth at rink.

Motions Passed

That 400 fet of hose be purchased for Fire Department. Type to be Samson Redflex Double Jacket, 2 inch.

That estimates be obtained on the repairs to roof of Coronation Hall, said estimates to be on separate portions and on roof as a whole.

That a letter of sympathy be forwarded to the clerk of the council, Mr. Lamb, in his illness.

That two street culverts be ordered for roads and committee obtain information as to size required.

That a court of revision be held in Council Chamber on Monday, June 1 at 8 p.m.

Constable Dixon's report showed three doors left open, three fire calls answered and two transients.

Bylaw No. 655 to provide for borrowing of certain money for current expenditures, was given its three readings.

The following accounts were examined and found correct and ordered paid: J. M. Dixon, salary, $83.34; J. M. Dixon, postage and stationery, $1.35; G. Lloyd, streets, etc., $15.80; J. White, coal, $9.07; R. J. Grandy, insurance, $111.00; H. Harris, printing, $3.00; street lights, $82.17; Telephone J. M. Dixon, $2.25. Total $307.98.

Council adjourned to meet Monday, June 1 at 8 pm.

BANK BRANCHES

From coast to coast Canada's chartered banks have nearly 4,000 branches.

Apsley News

Mr. and Mrs. Dan Whitmore were in Toronto on Thursday and Friday attending graduation of their daughter, Miss Olga Whitmore.

Rev. and Mrs. Cathcart and Mrs. James Downing are spending this week in Toronto.

Mrs. Guy Smith of Toronto, is here for a week's visit.

Lance Corporal W. Everett and Mrs Everett and children spent a few days last week with the latter's parents, Mr. and Mrs. Dunsford, Douro.

Lance Corporal W. Everett and Pte. Glen Nichols, who have been on furlough, have returned to Edmonton

Pte. Edward Whitmore, Peterborough, is home for a few days.

Mr. Rickles of Canricarde, is a patient in the Red Cross Hospital.

Mr. and Mrs. H. McColl, Mrs. C. McColl and Mr. and Mrs. W. Peters motored to Coe Hill on Friday.

Pte. E. Peters of Quebec, is home on sick leave.

Mr. and Mrs. N. James, Ward a few days last week with their Boyde and daughter Evelyn spent daughters at Bobcaygeon and Dunsford.

Cavan News

Those from Cavan, who attended the hostess tea at Baillieboro, under the auspices of the Women's Institute, on Thursday were: Mrs. Roy Ferrin, Mrs. D. J. Hunter, Mrs. N. Braithewaite, Mrs. J. G. Matchett, Mrs. Ida Rogers, Mrs. Fred Staples, Mrs. Charles Smith, Mrs. Mervin Smith, Mrs. Emery Smith and Mrs. Ralph Staples. Miss Powell of the Ontario Women's Institues at Toronto, was the guest speaker.

Mr. George Martin and family of Zion Line are working the farm of Mr. Frank Galbraith of Port Hope, near Dranoel Station.

Mrs. Ida Keegan of Cavan has opened her home for the summer after spending the winter with her sister, Mrs. J. Coulter of Lindsay.

The many friends of Miss Beatrice Fallis will be glad to know that she was able to return to work last week.

Peterborough Man Gives Up Tool-Making Trade To Serve In Air Force

Aircraftman Emile Armstrong, 19-year-old son of Mr. and Mrs. Ed. Armstrong, 214 Carlisle Avenue, looks a little bewildered as he scans a giant panel with its maze of switches and meters. All of the mysteries, however, unfold as the young airmen take the 6 months' course in the $14,000 demonstration Power Laboratory operated in conjunction with No. 1 Wireless School in Quebec. This boy who was a brilliant mathematician at the Collegiate, had started the trade of die-making, the finest trade in the industrial world today, and he left this behind to serve his country. He is the oldest boy in a large family.

Former U.S. Superintendent Of School Is Now Training In Canadian Air Force

GORE'S LANDING, May 7—(ENS)—Ferrying planes for the R.C.A.F. may appear to be a long way from county superintendent of public schools in Yavapai, Arizona, but Flying Officer Carl Hickerson, a recent visitor to this village, has taken both these jobs in his stride.

Fond of fishing and enjoying the restful beauty of Rice Lake, Mr. Hickerson spent the week-end at Willow Point, the home of Mr. and Mrs. Lyle Wallace. Last year, Mr. and Mrs. Hickerson and their 9-year-old son spent a happy vacation at Willow Point and Mr. Hickerson appreciated the excellent fishing to be had in Rice Lake.

In his work as superintendent of schools in Arizonaa, Mr. Hickerson said his position was similar to our Ontario school inspectors. He had 73 schools to supervise which included health service. In this department, 3 nurses were employed who worked with him. Arizona still has the three-trustee system for administering education. Their financial setup is different from that of Ontario in that the county treasurer is responsible for all money for educational requirements. The trustees draw on the treasurer for their budget to run the various school sections.

Flying Officer Hickerson has been flying since 1932. He has been in one crash since coming to Canada. About a year ago, while in a bombing plane with another flyer, they cracked up near Picton. As they were about to land the plane and were only 150 to 200 feet up, another plane ran into them from the rear. Mr. Hickerson was badly injured, one leg being broken in 8 places. He spent 6 months in hospital. At present, he is attached to the ferry squadron, Air Force headquarters at Rockcliffe.

Warkworth News

Mrs. Owen Hawkey and David are spending a month with relatives in Toronto and Alliston.

Miss Mary Insley of Belleville is spending two weeks with her parents, Mr. and Mrs. Harold Insley.

Mr. and Mrs. Leslie Hardy of Peterborough spent the week-end with Mr. and Mrs. H. C. Kelly.

Mr. and Mrs. Fred Duesbury of Toronto spent the week-end with Mr. and Mrs. Delbert Johnston.

Miss Ruby Potter of Peterborough spent the week-end with her parents, Mr. and Mrs. Randolph Potter.

Mr. and Mrs. Blake Haig and family of Campbellford visited her parents, Mr. and Mrs. William Grills on Sunday.

Miss Betty McKenzie of Toronto is spending a month with Mrs. W. B. Hawkey.

Cyril Churchley, Jr., and his friends, Lorne Jewel and Bartley Broadwell of the Royal Bank staff, Port Hope, spent the week-end with the formers parents, Mr. and Mrs. Churchley.

Six Lakefield Girls Are Ready For Farmerettes' Fruit Brigade

LAKEFIELD, May 7 — (ENS).—Fourteen High School pupils have already left classes under the farm assistance move, Principal J. F. Harvey reported to the Board on Monday night.

Of these, ten boys are helping on their parents' farms, one has gone to a cheese factory and another to a butter plant. Two girls are assisting at home. Eight more boys are still at school but enrolled ready to go wherever called, and six girls are waiting the signal to join the farmerettes' fruit brigade.

The trustees granted J. W. Aymer, mathematics teacher, leave of absence for the duration. Mr. Aymer is now completing his Officers' Training Course preparatory to an active service assignment.

The eternal salary issue flared forth when Mr. Harvey broached the subject of a $200 raise for D. L. Minshall, science and agriculture teacher now receiving $1,500. It was intimated Mr. Minshall intended to leave unless the raise was forthcoming.

F. L. Erskine was of the opinion if one got a boost the rest would want it, and Chairman J. W. Ridpath agreed that that was only right, but was dubious if the move was wise in times when it was necessary to keep taxexs as low as possible.

Mr. Harvey made a plea that the Board keep the staff together in the interests of the school, stating the organization was operating smoothly and the standing very satisfactary.

It was at this point that F. L. Erskine fired a shot into the school staff in general charging few pupils came out fitted to take part in the business world. Principal Harvey replied stating the whole school system must not be condemned because Mr. Erskine had had the misfortune to employ some boys that had not worked out satisfactorily in the hardware trade.

He suggested things like that could be avoided if employers seeking boys would consult the principal first as to what lines they were showing ability for. He proposed the Board consider the advantages of a commercial department— something that would meet Mr. Erskine's complaint—giving the pupils some idea of what the world of business was all about.

B. Q. Dench, getting back to the salary issue, favored raising all if one was raised—and B. F. Blake asked if replacements on the staff were available which Mr. Harvey answered by pointing out the number of young men answering the call to the colors and the ones in draft age, all of which was making heavy inroads on the teaching list.

Mr. Dench claimed the school in the past years had had only two loyal teachers, Mr. Harvey and Miss Dunn, now Mrs. Stabler, claiming the others had stayed only for the experience then moved on, and when asked by the chairman as to his opinion on a raise for Mr. Minshall, stated speaking as the county representative he knew the county would be against it. He claimed the farmers were making no excessive war profits, and immediately drew a good-natured barrage from the village members, who claimed the farmers were doing all right—and the offer of a swap—a hardware business for his farm, which he ignored.

Chairman Ridpath was against making a kindergarten or training ground of the school in the matter of teachers for other schools, for the sake of a few dollars and Mr. Harvey, in a final plea, emphasized that pupils' careers are often made or broken by their teachers, and lauded Mr. Minshall's work.

Decision will be made at the June session, with Mr. Harvey in the meantime to contact the College of Education regarding replacement for Mr. Aymer.

Accounts passed were: T. W. Chaplin, postage and cards, $5.00; Lakefield News, printing, $1.50; Canadian Poultry Review, $1.00; total, $7.50.

Trustees present included: B. F. Blake B. Q. Dench, F. L. Erskine, and Chairman J. W. Ridpath.

Getting Their Coal.

Public School trustees decided to order their year's coal and wood early in the former case complying with the Government's request to save transportation this fall. The order will cover some forty tons of coal and 16 cords of body maple.

Principal E. Sloan proposed the school bicycle rack be painted and on the inspector's suggestion the fence whitewashed, stating the pupils would do the work. The Board sanctioned the purchase of paint to match the school trim.

Mr. Sloan reported attendance up 2 per cent to 02.54, and outlined Arbor Day activities during which some 50 wheelbarrow loads of leaves etc., were taken off the grounds. Over 2,500 trees were distributed among the pupils for planting, representing a considerable increase over the number last year. Between $5.00 and $6.00 in flowers have been ordered for the school beds.

On the motion of Trustees Mel Kingdon and Roy Bullock an order was passed that all new pupils be examined by the Medical Officer of Health before being permitted to attend the school.

A discussion was held on new methods of teaching, during which Mr. Sloan outlined considerable of the details and problems that arise for the Board.

Accounts passed were: T. W. Chaplin, postage, post cards, $5.00; Bell Telephone, $2.60; Fred Norish, labor, $5.25; Clarke Irwin Co. books, $3.93; John C. Winston Co., 95c; Copp Clark Co., $1.61; Ryerson Press $1.50; MacMillan Co., $1.41; Richardson, Bond & Wright, 60c; all books Lakefield News, printing cards, $1.50; Green Lantern Magazine, $30c; total, $24.65.

Chairman F. L. Erskine presided, with Trustees Roy Bullock, Mel Kingdon, and Ed. Millage present.

Salvage Setup Working.

The village Salvage Committee under the supervision of the Rev. S. A. R. Wood, are rounding things nicely into shape for a real drive in the near future. Mr. Wood stated the building offered by E. W. Bailey for storage has been taken over and arrangements made for collection of some heavier articles such as stoves that the school boys were unable to handle in their last roundup.

Next week cards will be distributed to all the householders detailing the various materials that are urgently needed in this Red Cross call. Another drive will be made by the pupils before the village organization takes over.

Fairview News

At the regular Sunday service at Fairview Church communion was observed and Trevor Lillico, Audrey, Donald and Kenneth Patton were welcome into membership in the church and those whose memberships were transferred to Fairview from other appointments were: Mrs. Carman Bell from Omemee and Mr. and Mrs. Fred Patton from Bensfort.

Morning service at Fairview will commence Sunday, May 17. Church service at 10 a.m. and Sunday School following at 11 a.m.

Change NOW to Super Suds

IT'S better in 5 WAYS !

1 Super SUDS—gives you far more suds than you ever expected from any soap—even in very hard water.

2 Super SPEED—soaks out dirt in 10 minutes without hard rubbing. Cuts dishwashing time in half.

3 Super WHITENESS—gets out deep down dirt. Gives you dazzling white washes, without bleaching.

4 Super SAFETY—extra mild. "RAYON-SAFE". Makes coloured garments sparkle. Grand for woollens.

5 Super SAVING—costs you less! Goes further!

It WON'T make you sneeze!

Household Cleaning Aids

Sherwin-Williams **Floor Wax**

Dries in a few minutes and can be polished to rich high gloss. Regular 50c, for 39c

Flaxoap

The safe household Soap for washing all painted surfaces. Renews the paint, makes it like new. Also used for washing linoleums, floors, automobiles, dishes, windows; cleans rugs and carpets; ideal mechanics' hand soap; removes grime and grease readily. Price, per can 25c

Climax

Wall Papers and Window Shade Cleaner

Easy to use. Inexpensive. Brightens up those dirty walls—restores their original beauty and saves redecorating. Price per can 15c

PRATTEN HARDWARE

396 GEORGE ST. PHONE 7523

THE CANADIAN DEPARTMENT STORES LIMITED

AS ALWAYS-

STYLED TO "QUALITY-FIRST" STANDARDS!

As usual, you can count on EATON-Made-To-Measure Clothes to be Quality . . . first to last . . . entirely hand-cut to your individual measurements from your choice of rich, supple English and Domestic woollens . . . and hand-sewn at the points where hand-sewing is most important.

ONE-TROUSER SUIT $28.50

Other 3-Piece Suits at $36.50 and $41.50

Budget Plan Terms may be arranged, if desired

Military Uniforms CUT BY HAND

Excellent woollens, authentically styled, at moderate prices.

T. EATON CO LIMITED

THE CANADIAN DEPARTMENT STORES LIMITED

NO! NO!

AVOID DOSING CONSTIPATION

TRY ALL-BRAN'S "BETTER WAY" TO GET AT THE CAUSE!

Crisp, delicious cereal gives the "BULK" many diets NEED!

Why "dose" constipation with harsh cathartics that bring only *temporary* relief? If your trouble is due to lack of dietary "bulk", there's a "Better Way"! Try eating KELLOGG'S ALL-BRAN as a crisp, delicious cereal or in hot buttered muffins. ALL-BRAN supplies the proper "bulk" you may need to help you "keep regular."

Eat ALL-BRAN every day . . . drink plenty of water. And remember, it doesn't work like harsh purgatives . . . ALL-BRAN takes time. At your grocer's, in two convenient sizes, or in individual serving packages at restaurants. Made by Kellogg's in London, Canada.

KEEPS YOU REGULAR NATURALLY!

"Serve by Saving! Buy War Savings Certificates"

Weather
Partly cloudy; Cooler

Evening Examiner
Peterborough

FINAL
LAKESHORE AND CITY EDITION

VOL. LXXXV, No. 108 — PETERBOROUGH, FRIDAY, MAY 8, 1942 — ★★ — PRICE THREE CENTS

10 JAP WARSHIPS SUNK IN GREAT NAVAL BATTLE

Reds Whip Finn Front Spring Drive

Chinese Rout 2 Columns On Burma Rd.

1,000 Nipponese Slain In Crushing Defeat 25 Mi. Inside Border

CHUNGKING, May 8 — (AP).— Claiming a smashing defeat over two Japanese columns driving into China along the Burma Road, the Chinese High Command declared to-night that one force of 1,000 Japanese was "wiped out" and that half of another unit 1,000 strong was killed and the rest trapped.

The scene of the fierce counter-blow was given as the sector near Chegan, 25 miles inside the Yunnan Frontier from Burma.

(The communique might indicate the destruction and pocketing of the invasion spearheads which the Japanese claimed had penetrated past Chefang to Lungling, 25 miles deeper into China.)

The High Command said the battle occurred yesterday afternoon when the Japanese, moving up the Burma Road from the border town of Wanting with truckloads of reinforcements split into two units

CHINESE ROUT
(Continued on Page 2, Column 2)

Moore Stricken At Labor Rally

MONTREAL, May 8 — (CP). — Doctors today reported a "slight improvement" in the condition of Tom Moore, President of the Trades and Labor Congress of Canada, who was taken to St. Luke's Hospital here last night after suffering a paralytic stroke of the left side. However, his condition "remains serious," they said.

The 64-year-old Ottawa Labor chieftain was stricken while addressing a rally in L'Assistance Publique Hall, called by the newly-formed Quebec War Labor Organizing Committee.

Hospital attendants said Mr. Moore was "sleeping a little more quietly" at dawn after regaining consciousness for short periods during the night. They said he was in no immediate danger.

Scheduled as chief speaker at the rally, designed to stimulate the efforts of organized labor for greater war production in Quebec province, had had barely completed his introductory remarks when it was noticed that he was not in good health. He was persuaded to sit down, and continued his address under steadily increasing strain. When his left side apparently was affected by the encroaching paralysis he was urged to take a rest, but insisted on continuing his speech.

Finally he agreed to discontinue his address, and Arthur D'Aoust, vice-president of the Congress, rose to explain that the Labor leader probably was suffering from overstrain. Before Mr. D'Aoust finished speaking Mr. Moore collapsed in his seat and was carried out by other Labor leaders on the platform.

Japanese Claim Sinking Of U.S. Battleship And Two Carriers

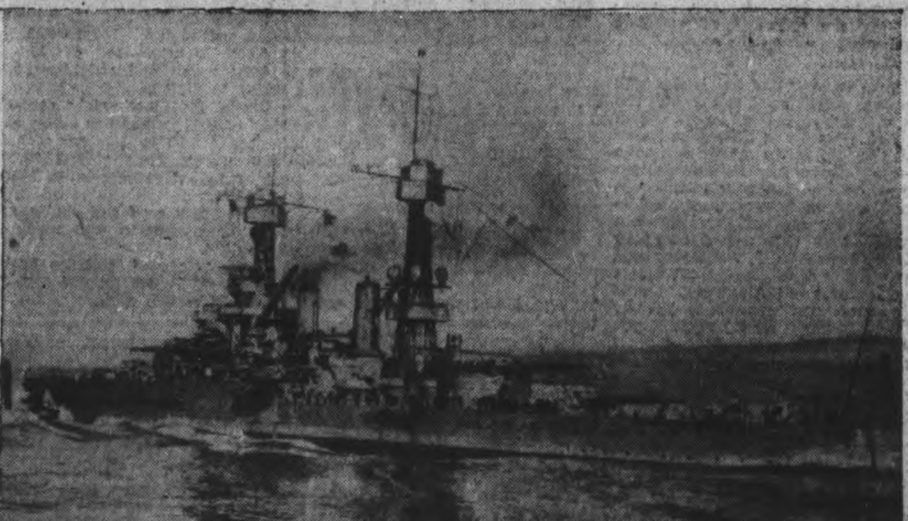

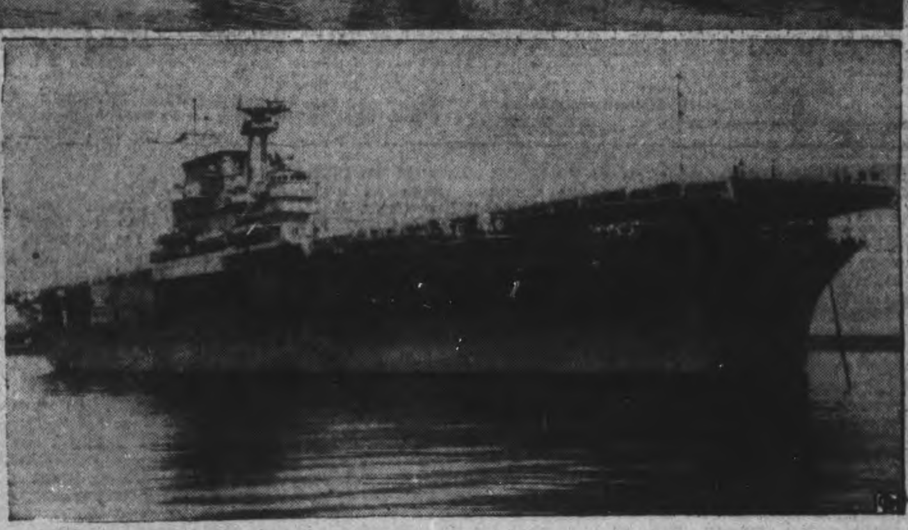

Against a claim of sinking of ten Japanese battleships and crippling of six others by the American Fleet in the south Pacific, Japan claims sinking five U.S. ships, one of which is a battleship of the California class and two others are aircraft carriers. U.S.S. California, shown at TOP, and the Tennessee are the only two ships of that class. Both were built in 1919 and have a displacement of 32,600 tons. The aircraft carrier Yorkton (LOWER), built in 1936, and of 19,900 tons, with space for 100 aircraft, is one of the two carriers claimed by the Japs.

Huns Retreat Over Border Badly Mauled

3 Battalions Crippled, Russ Force Nazis To Move Air Bases

By HENRY CASSIDY
Associated Press Staff Writer.

MOSCOW, May 8 — (AP). — A German spring offensive intended to smash across the Soviet Karelian frontier from Finland at three points has been repulsed, battlefront dispatches reported to-day.

A dispatch to Pravda "from the state border" said the Germans withdrew from Russian territory with heavy losses.

This was the second enemy attempt to drive into this sector of Karelia. In the first, near the outbreak of the war, a Finnish battalion of 1,200 men supported by two German companies crossed the frontier in the same general region, but were driven back to Finland by a Russian counter attack.

Pravda said the sector remained relatively quiet throughout the winter. The new thrust, Pravda apparently was left entirely to the German troops.

The Communist Party paper said the Nazis sprung their new assault last month.

The specific location of the battle on the long Karelian border was not disclosed. The terrain was described, however, as covered with swamps, lakes and hills, apparently in the far northern tundra.

Three German battalions reported to have penetrated across the frontier were hurled back on to Finnish soil within a short time after they entered Russian territory, the dispatch to Pravda said.

"Thus, ingloriously, ended this spring visit in which they placed great hopes," Pravda's correspondent wrote.

The Army newspaper Red Star reported that generally along the Karelian front Russian troops were moving forward steadily.

Germany is pressing a futile aerial offensive against Russia's far northern rail and water communications in an effort to isolate the Soviet Union from the outside world, Red Star also said. A communique declared 500 German soldiers had been killed in the north-west.

For six weeks, the newspaper said, the reinforced German northern squadrons had executed repeated

HUNS RETREAT
(Continued on Page 2, Column 2)

Not Fooling

LONDON, May 8 — (CP). —The Daily Mail published today a dispatch from Madrid which said that "according to reports from Vichy," the source of which was undisclosed, United States and South African troops "are pouring into Diego Suarez," the Madagascar base just taken over by a British force.

Several hours after this report was published there was no confirmation from any source.

Sea Scrap Start Of Battle For Australia

LONDON, May 8 (CP)—Naval and military experts agreed tonight that the great sea battle raging off the Solomon Islands is the beginning of the battle for Australia and that the result would have a tremendous bearing on the whole course of the war.

The immediate objective of the Japanese warships appeared to be to sever the Commonwealth's lifeline to the United States.

The naval battle was one of the few great sea clashes in which Great Britain did not a leading role. The Admiralty's denial that the Warspite or any other British battleship had been sunk or damaged appeared to bear out what already was assumed in London—that few if any major British fleet units were operating in that area with the United States forces.

The engagement, naval observers declared, apparently resulted from interception of a Japanese invasion convoy bound from Rabaul or the Solomon Islands south to the New Hebrides or New Caledonia.

One source expressed belief that the present battle represented a final judgment and much deliberation on both sides.

The Allies Knew It

"The Japanese recently have been building up naval strength at Rabaul," he said. "There is no doubt that the Allied command, with daily reconnaissance reports at hand, anticipated the Japanese strength and move.

"It can be assumed that, demonstrating a first-class offensive spirit, the Americans have tried to intercept and destroy a Japanese invasion convoy.

"The Japanese intention appears to be to invest the New Hebrides or

SEA SCRAP TEST
(Continued on Page 2, Column 2)

Australia's Fate In Balance; 2 Jap Carriers, 2 Cruisers Already Gone In 5-Day Scrap

Six Other Nippon Warships Lost, 6 Damaged As Invasion Fleet Is Surprised; Tokyo Claims Allied Battleship, 2 Carriers

By The Canadian Press

United Nations and Japanese warships fought to the death today in a mammoth five-day-old battle in the Coral Sea, northeast of Australia, in which American, British and Australian gunners have already sunk or crippled at least 16 enemy warships.

Allied headquarters announced that already 10 Japanese ships had been sunk and six badly damaged, as follows:

Sunk: An aircraft carrier, a heavy cruiser, a light cruiser, two destroyers, four gunboats and a supply vessel;

Damaged and believed a total loss: Another aircraft carrier;

Heavily damaged: A heavy cruiser, a light cruiser, a 9,000-ton seaplane tender, a transport and a cargo vessel.

The fateful struggle, still raging, appeared by all accounts to be the greatest naval battle of the war.

It was the biggest engagement in all American naval history and perhaps rivaled in magnitude the historic Battle of Jutland, on May 31, 1916, between the British and German grand fleets.

(The Japanese located the battle in the Coral Sea s uthwest of New Guinea, saying it began Wednesday, when a powerful "Anglo-American combined fleet" was "discovered and caught.")

Some Tokyo Claims

The Tokyo imperial headquarters claimed today that Japanese naval units had sunk a United States Navy battleship and two U.S. aircraft carriers, heavily damaged a British battleship and crippled a British (Australian) heavy cruiser in a continuing battle over the Coral Sea.

(These claims lack confirmation from Allied sources.)

The cruiser—identified as of the 10,000-ton Canberra type—was said to have been "seriously crippled."

The American craft reported sunk were identified as:—

"A United States battleship of the California type.

"A United States aircraft carrier of the Saratoga type and another of the Yorktown type."

The British battleship, of the 30,600-ton Warspite type (the first Great War Queen Elizabeth class), was heavily damaged, the communique claimed.

London Denies It

In London the Admiralty denied today that the Warspite or any other British battleship had been sunk or damaged in the Coral Sea, as claimed by the Japanese.

A communique said:—

"The Admiralty announced there is no truth whatever in the Japanese suggestion that H.M.S. Warspite or any other British battleship had been sunk or damaged in action which now is reported to be proceeding in the Coral Sea."

Part of Main U. S. Fleet in Action

On the basis of the Japanese claim which completely lacked confirmation from an Allied source—it appeared that at least a section of Admiral Chester W. Mimitz's main Pacific fleet, stationed at Pearl Harbor, Honolulu, was engaged in the battle.

If so, this was the first news that the United States' Pacific squadron had set out to challenge the Japanese fleet.

The running battle apparently

AUSTRALIA'S FATE
(Continued on Page 2, Column 6)

No Conscription Split Due Yet In Cabinet

OTTAWA, May 8 — (CP). — The recent announcement by Prime Minister Mackenzie King that he would make a statement of policy soon on what action his Government proposes as a result of the affirmative majority in the manpower plebiscite has set Parliament Hill speculaitng over the situation.

One Cabinet source told The Canadian Press that immediaate conscription has not become an issue in the Cabinet so far, presumably meaning not an issue to the extent that withdrawals from the ministry had been threatened.

A source close to a French-speaking minister said to-day that this minister had said the situation was rather tense, but that rumors of resignations were unfounded.

These rumors include a report that the Cabinet is split, with some in favor of bringing in conscription immediately and some opposed to such a course. Defence Minister Ralston and Navy Minister Macdonald are frequently named as pressing for immediate conscription. Some reports go so far as to say these ministers are threatening to resign if the Government does not embark on a conscription policy.

Martinique Gold To Be Rehidden

LONDON, May 8 (CP)—The Daily Sketch said Thursday the Vichy government is preparing to move "nearly $1,000,000,000" in French gold reserves to Venezuela from Martinique.

The Sketch reported in its "inside information" column that two French submarines are en route to pick up the treasure and that they would relay it to four neutral cargo boats chartered to take it on to Venezuela.

It has been reported from time to time that millions of dollars in French gold—but less than $500,000,000—have been cached at Martinique since the fall of France, having arrived there by way of Canada and probably the United States while the third republic was collapsing.

The latest report from Vichy sources was that Admiral Georges Robert, commander at Martinique, had orders to "blow up the gold" rather than surrender it to any other country.

Libya Safe Till Fall—Madagascar, Malta Stymie Axis

By DREW MIDDLETON
Associated Press Staff Writer

LONDON, May 8.—(AP). — The British position in Libya is secured for the summer by the occupation of Madagascar's Diego Suarez naval base and Malta's successful defence against Axis air attacks which evidently were intended to open the way for invasion, a well-informed military observer said to-day.

Capitulation of French forces in the Diego Suarez Bay area reduced the Japanese threat to Indian ocean supply lines. Dwindling of German-Italian mass air raids within the last two weeks has left the rock-based naval and air forces of Malta still preying upon Axis convoys in the Mediterranean.

Gen. Sir William Geeorge Sheddon Dobbie, 62-year-old First Great War veteran who has weathered more than 2,000 air attacks upon Malta, has been succeeded as Governor and Commander-in-Chief by Viscount Gort, 55 year old former Chief of the Imperial staff, it was announced last night.

Lord Gort is known to the British as "Tiger Gort." He led the British expeditionary force in France at the beginning of the war. Since April, 1941, he had been in command at Gibraltar.

Sir William is expected to return to England to rest.

Succeeding Lord Gort as Governor and Commander-in-Chief of Gibraltar, British base at the western entrance of the Mediterranean, is Maj.-Gen. Sir Colin Jardine.

The military observer said that Field Marshal Erwin Rommel's Axis forces are not strong enough to open large-scale operations against the British armies in North Africa

LIBYA SAFE TILL FALL
(Continued on Page 2, Column 4)

Coral Sea Battle May Hold Pacific Rule

Japs Out To Cut Australia Off — Naval Victory To See Major Invasion

By DE WITT MACKENZIE
Associated Press War Analyst

The great naval battle being fought between United Nations and Japanese fleets across the Coral Sea east of Australia is still too young for us to judge of it possible effects, but we can see the fundamental Japanese strategy which precipitated it—that is to nullify the effectiveness of Australia as an allied base and thereby protect Nippon's conquests in Indonesia.

At this writing the American, British and Australian units are reported to have sunk or damaged 13 Jap warships and three other Jap ships in this five-day-old conflict. As against this, Tokyo claims the sinking of five United Nations vessels, including a United States battleship and two aircraft carriers, the Saratoga and the Yorktown.

Prime Minister Curtin of Australia declared that this engagement is of crucial importance to the whole conduct of the war in the southwest Pacific. That seems like a fair statement of the position, for while we do not know the size of the fleets involved, it may be that they are large enough so that domination of the Pacific may be bound up in the issue. That is to say, should either side suffer a disastrous defeat, it might mean the seizure of naval control by the other.

It seems doubtful that the Japanese were bent on wholesale invasion of Australia. The probabilities are that they have been aiming (1) at the cutting of American communications with Australia so as to prevent delivery of supplies and troops, and (2) at the possible occupation of some strategic points on the north coast of Australia, or at least rendering the positions impotent. These operations would tend to nullify Australia's striking power against the Japanese left flank in the southwest Pacific and permit the Nipponese to consolidate their widespread conquests.

Of course a Japanese victory in the sea-battle now waging might bring about a complete change in Japanese tactics. They might be encouraged to undertake operations which up to this juncture haven't been feasible, including a major invasion of Australia.

However, pror to tre opening of this battle of the Coral Sea the indications were that the Japanese were pursuing the logical course of trying to consolidate the vast new empire which they had stolen. The Jap is wily, and is quite aware of the danger of letting greed persuade him to keep on reaching out for new territories until he has over-extended himself.

Japan's greatest worry has been the rapid growth of American power in the Australian base, for this has created a direct threat to all the Nipponese conquests. Not only will this base in time become strong enough to foster an all-out, major offensive against the Japanese, but it already has established a menace to Japanese sea communications between the mother country and the occupied territories.

The Weather

Peterborough Temperatures:

To-day:
Night low..37 — Noon.....62

Yesterday:
Highest....48 — Lowest....42

One Year Ago:
Highest....74 — Lowest....45

Sun—Rises at 6:02 a.m., Sets 8:27 p.m.

Weather Forecast:

Georgian Bay — Moderate winds; fair and warmer to-day. Saturday: Moderate to fresh winds; partly cloudy and becoming somewhat cooler again.

Lower Lake Region—Moderate winds; fair and moderately warm to-day and Saturday.

Ottawa and Upper St. Lawrence Valelys — Moderate winds; fair and somewhat warmer to-day and Saturday.

Nazi Prisoners Captured

OTTAWA, May 8.—(CP)—Lieut. Reinhardt Pfundter and Lieut. Ernst Wagner, German prisoners of war who escaped earlier this week from the prison camp at Bowmanville, Ont., were arrested here today by Royal Canadian Mounted Police. Details of the capture were not available immediately.

U.S. Victory Relief Corps

Prepare Aid, Food To Rebuild Shattered Lands

WASHINGTON, May 7.—(AP)— The United States is planning a relief corps to send into territories the United Nations reconquer. The corps will carry food, medical aid and other supplies for rebuilding the Axis-shattered world.

Authorities at the Board of Economic warfare said today that in conjunction with the army and other officials they are considering organization of the civilian professional and technical personnel for economic rehabilitation of re-occupied lands. The army would restore essential public services.

Whatever plans are agreed on may be dovetailed later with thoes of other United Nations. Thus, for example, while the United States has "reoccupation" system worked out for the day the Philippines are restored to American control, this country might also help Britain in jointly restoring order in one of their possessions.

The scheme may possibly evolve later into methods of fitting reconquered lands into the new post-war world economy.

Less Than 3 Gallons A Week

Non-essential Cars In Eastern U.S. To Be Hard Hit

WASHINGTON, May 8 —(AP)— Price Administrator Leon Henderson said today that motorists on the United States eastern seaboard, using their cars for non-essential driving, could expect no more than three gallons of gasoline a week under a government rationing system.

"I am going to say two, with no prospects of getting it above three," Henderson told newsmen just before going before the House of Representatives interstate commerce committee to testify on the gasoline and tire situation.

He said that this would apply to approximately one-third of the cars —"the cars not used for work purposes."

He said that he had been over the situation earlier this morning with the petroleum co-ordinator's office and added: "I don't see how I can avoid giving the basic rationing per unit today."

"With a 50 per cent cut (in the supply of gasoline) it is going to fall between two and three gallons a week, probably nearer two."

BRITAIN WILL MOVE NON-COOPERATING MADAGASCAR FRENCH

Canadian Navy Taking Equal Convoy Share

By FRANK FLAHERTY.
Canadian Press Staff Writer.

OTTAWA, May 8 — (CP). — Members of the House of Commons heard last night from Navy Minister Macdonald that Canada's Royal Canadian Navy shares the duty of Atlantic convoys almost equally with the Navies of the United Kingdom and the United States.

Mr. Macdonald's revelation of the Dominion's share in the vital convoy escort work came as the House was considering naval matters in connection with the War Appropriation Bill. It was the first intimation of the extent to which Canadian ships and seamen are helping to keep the Atlantic ship lanes open.

Navy affairs remain under scrutiny of members to-day and the House awaited a statement from the minister on ship losses and the status of the Battle of the Atlantic.

In his outline yesterday of the work of his Department, Mr. Macdonald told the House that the na-

CANADIAN NAVY
(Continued on Page 8, Col. 1)

Increase Shown In Broilers

TORONTO, May 8 — (CP). — The dressed poultry market is practically unchanged, the Dominion Department of Agriculture reports, in comparison with last week.

Receipts of chicken are nil, but a few more fowl are arriving but not sufficient to meet requirements. There is also an increase in supplies of broilers.

Demand generally is being supplied from storage stock with fowl on the short side and chicken moving fairly well. Movement of turkeys is slow.

Local and out-of-town requirements have been normal.

One car of chicken was offered from the Western provinces at 29½c per lb. for Grade A milk-fed. But the idea of dealers here was ½c less, so that up to late Thursday no sales had been made.

Quotations to producers and country shippers are purely nominal at:

Broilers.—Grade A milk-fed, 29c lb; Grade B milk-fed, 28c lb.

Fowl.—Grade A, over 5 lbs. 24c lb.; 4½ to 5 lbs. 23c lb.; 4 to 4½ lbs. 22c lb; Grade B, over 5 lbs. 22c; 4½ to 5 lbs. 21c; 4 to 4½ lbs. 20c.

OMEMEE

Bale Is Packed By Soldiers' Aid

OMEMEE, May 9 — (ENS). — The Soldiers' Aid Society met in the Council Chamber on Tuesday evening and a bale was packed and made ready for shipping to headquarters in Toronto. The following is a list of the articles included in the bale: 8 quilts, 3 scarfs 3 sweaters, 2 pairs mitts, 1 tuck-in, 42 pairs socks, 3 hospital shirts, 6 layettes, and a quantity of clothing for refugee children.

The Women's Missionary Society of the United Church met in the basement on Thursday afternoon, with Mrs. Rea, leader of Group 3, in charge. The theme of the worship service was "The Church the Household of Faith." Appropriate hymns were sung during the service and Mrs. Rea closed this part of the program with prayer. Mrs. Connell had charge of the business period. Secretary read letters of appreciation from Miss Lillie Brandon and Mrs. Harold Mitchell. Following the business Mrs. Rea read the Scripture lesson. The program was given in the form of a travelogue, the ladies taking part representing returned missionaries from China. Mrs. Williamson represented a business woman in China, Mrs. Lang a missionary interested in the rural life of the people of West China, Mrs. Everson representing an educationalist from China, and Mrs. Earle representing the work as an evangelist in the rural communities of China. The meeting was brought to a close by singing a hymn and repeating the Lord's Prayer in unison, after which lunch was served.

TWO CALLS.

A call was received at 4:38 p.m. on Thursday at the Fire Department for a chimney fire at A. Wilson's, 532 Sherbrooke Street. Chief Gimblett reported that there was no damage. There was another call received at 4:56 from Box 23, on George Street. Two wires were burnt off the pole in front of L. Gibson's, 126 Lansdowne Street.

RECTAL SORENESS AND
PILE TORTURE
QUICKLY RELIEVED

If you are troubled with itching piles or rectal soreness, do not delay treatment and run the risk of letting this condition become chronic. Any itching or soreness or painful passage of stool is nature's warning and proper treatment should be secured at once.

For this purpose get a package of Hem-Roid from McDermid & Jury or any druggist and use as directed. This formula which is used internally is a small, easy to take tablet, will quickly relieve the itching and soreness and aid in healing the sore tender spots. Hem-Roid is pleasant to use, is highly recommended, and it seems the height of folly for any one to risk a painful and chronic pile condition when such a fine remedy may be had at such a small cost.

If you try Hem-Roid and are not entirely pleased with the results, your druggist will gladly refund your money —adv.

Madagascar Naval Base Now In British Hands

This view shows a portion of the harbor at Diego Suarez, Franch naval base on the strategic island of Madagascar, off the east coast of Africa, which is now occupied by British forces, who took over control of the entire island. The occupation, which has the approval of the United States Government, was decided upon to prevent its seizure by the Japanese.

Lakefield WMS Sends $100 To Presbytery

LAKEFIELD May 8 — (ENS). — Mrs. J. A. Porter and Mrs. E. Smith were in charge of the W.M.S. May session at the home of Mrs. Porter on Tuesday afternoon, when it was announced that the society had sent $100 of its funds to the Presbyterail treasurer.

Theme of the devotional perioa was "The Church, the Household of Faith." Mrs. E. Millage read the Scripture lesson, and prayer was offered by Mrs. Porter. Mrs. M. Jory presided for the business period. A letter from Mrs. C. S. Tanner expressing thanks for card sent to her was read. It was decided to hold a special meeting on June 10, when Mrs. D. B. Avison of Peterborough, returned missionary from Korea, will speak on Korea, and to which the members of the sister societies of the churches are to be invited.

It was unanimously decided to cater for the supper for the Sunday School convention, and Mrs. J. McKerchar, Mrs. H. Sherin, Mrs. E. J. Millage Mrs. W. W. Yale, and Mrs. M. Jory were appointed a committee to make plans for the supper.

Mrs. McKerchar read a statement on financial aid to missionaries in enemy lands Mrs. Jory announced that the Dominion Board meets in Toronto in May and asked the members to pray for the success of this meeting. The treasurer reported a bank balance of $31.38 on hand.

Mrs. Porter and Mrs. McKerchar reviewed the final chapter in "Serving with the Sons of Shuh," which told of the political, educational, industrial, social and religious adjustments in the lives of the Chinese and the effects of the Japanese invasion of China.

On behalf of the society, Mrs. J. Reid thanked Mrs. Porter for her hospitality.

MORE ABOUT—
Huns Retreat

Continued from Page 1

raids, but the effects have been slighkt and 64 enemy planes have been destroyed or damaged over Murmansk alone.

Huns Move Northern Bases.

The Russian air force is striking back heavily and has forced the Germans to shift their northern air bases to more remote regions in Norway and Finland, Red Star said.

Failure of the German offensive was evidenced by the arrival this week in Moscow of several passengers from the ice-free Arctic port of Murmansk.

Red Star said that 14 raids were carried out against five German airports in the north last month and that bombings were continuing. In the last two days, 43 German planes were estimated as destroyed in the northern fighting alone.

British and United States supplies have been flowing in increasing quantity into Murmansk in recent weeks.

German air squadrons are commanded by Col.-Gen. Hans Juergen Stumpff, who most recently was reported in charge of air fleet No. 5 stationed in Norway, the Netherlands and Denmark.

The Nazi fliers were reported concentrating on railway lines, bridges, stations and trains. They usually fly in groups of 20 bombers protected by low-flying fighters operating at between 600 and 1,200 feet. The bombers fly at between 3,000 and 9,000 feet, dropping 1,000 pound bombs, many of them delayed action types.

MORE ABOUT—
Chinese Rout

Continued from Page 1

and attacked the Chinese on both flanks, in some cases penetrating to the rear of the Chinese line.

The ensuing struggle was described as "most ferocious.' The High Command said that the remnant of the attack force, 400 to 500 men, itself is being cut off.

Bombers Blast Rangoon

NEW DELHI, May 8 (CP)—Long-range United States bombers, operating from bases in India, made an attack this morning on Japanese-held Rangoon, it was announced.

Many fires were started in the target area, said a communique from the headquarters of Maj.-Gen. Lewis Brereton, United States commander.

The bulletin declared the raid was carried out in adverse weather conditions marked by thunder storms and was a great success despite opposition by Japanese fighters.

All the United States aircraft returned safely to their bases, the communique added.

MORE ABOUT—
Sea Scrap Start

Continued from Page 1

New Caledonia, or both, to encircle Australia farther on the east and cut American supply lines.

"The action that started Monday probably began with aircraft from American carriers operating southwest of the Solomons.

"It appears that the attacks did not stop the Japanese, who with a powerful fleet, including battleships as well as aircraft carriers and cruisers, were able to push on toward their objective.

"The bulk of the two fleets then joined battle."

Another source said, "This sort of game is indicative of the fiercest type of naval action," and all said it was evident that it was the biggest sea battle since Jutland 26 years ago.

Tenth Line Club Elects Officers

CAMPBELLFORD, May 8. — (ENS). — Three months after they held their first meeting last February the 10th Line Victory Club came to the conclusion they should have a president and secretary and to fill these two offices named Mrs. Joseph Quinn and Mrs. Nellie Green when they got together at Mrs. E. Outwater's on Wednesday of this week. Eight of the ten ladies, whose purpose is primarily to do war work, were present at the meeting, and during the afternoon they completed a quilt which will be donated to the I.O.D.E. Several girls' dresses brought in by members were marked for the Salvation Army. They will meet at Mrs. William Baker's on the 3rd of June.

Zion Y.P.U. Program.

Arrangements for a box social on May 22 were made by members of Zion Y.P.U. when they met for their regular meeting on Wednesday. This was announced during the business period of the evening and members decided that instead of auctioning boxes they would charge a flat 25 cents admission and provide as well a miscellaneous program.

Mrs. J. R. Bick, Mrs. Albert Petherick, Mrs. Thomas Fry, Mrs. M. Brunton and Miss Isobell Irwin were appointed program conveners, and at least part of the funds will be used to purchase new hymnaries for the church. The vice-president, Miss Norma Argles, presided at the opening of the meeting, and conducted a song service, with Mrs. M. Brunton at the piano. Mrs. Albert Petherick conducted the devotional period and was assisted by Gerald Barnum, who gave the Scripture reading and Miss Ferne Tinney, who contributed a piano solo. Other items on the program included a reading by Peter Hennessey, a duet by Mr. and Mrs. Fred Barnum, with Mrs. A. Petherick their accompanist, a piano solo by Mrs. J. R. Bick and contest by Maurice Brunton. Mrs. Albert Petherick gave the topic.

Cheese Boards

KEMPTVILLE, May 8—(CP). — Boarded, 1,955 boxes white, 74 colored. White sold at 19 5/16c; colored at 19½c.

VANKLEEK HILL. — Boarded, 1,859 white, 162 colored; all sold at 19¼c.

CASSELMAN — Boarded, 1,184 boxes white; all sold 19¼c.

BELLEVILLE. — Boarded, 2,416 boxes white, 110 colored. All sold 19¼c.

CORNWALL—Boarded, 1,659 boxes white, sold at 19¼c; 135 colored, sold at 19 5/16c.

INGERSOLL. — Boarded, 2,094 large colored, 460 large white and 163 triplets. All sold, large white at 19¾c; 403 large colored at 20c; 1,001 at 19¾c, and all triplets at 20¼c.

LONDON—Boarded, 2,065 cheese. Sold, 705 white and 1,221 colored sold at 19⅝c f.o.b factory.

CAMPBELLFORD—Boarded, 585 boxes white, all sold 19¼c.

Back At Bowmanville

BOWMANVILLE, Ont., May 8—(CP).—Lieut. Hans Peter Krug, German air force member who escaped from Bowmanville prisoner-of-war camp April 16, was back in camp today after his journey from San Antonio, Tex., where he was recaptured last week.

Lieut. Eric Boehle, who escaped with Krug, was recaptured at Niagara Falls, N.Y., a few days after the breakaway.

MORE ABOUT—
Libya Safe Till Fall

Continued from Page 1

and that constant submarine attacks upon German-Italian convoys made the Axis supply situation precarious.

He said heavy air attacks against Malta had slackened since April 25 and added:

"There is no doubt in my mind that these were intended as a preliminary to a sea-borne invasion of Malta. The Royal Air Force and anti-aircraft batteries defeated the Luftwaffe just as they did in the summer of 1940 over Britain. The invasion plans were upset. Malta is still operating and Axis supplies are still begin sunk."

With a steady flow of supplies, the observer said, the forces of Gen. Sir Claude Auchinleck, Middle East commander, "are strong enough on the ground and in the air to halt anything Rommel can throw at them."

Confronted by British strength in excess of their expectations, the Germans may try to push through Turkey toward the oil of Iraq and Iran and a juncture with the Japanese "somewhere out there," the observer commented.

He said a "slightly-unbalanced picture of Rommel's ability is current in Britain."

"Rommel is a hard-working soldier with lots of common sense and determination," he said. "But the British licked him last Winter and would have done even more had their supply system been able to maintain more troops at the front...."

He expressed belief, "It's about the time someone tells the world the Germans pull their pants on one leg at a time like everyone else and the Italians aren't funny-page soldiers." He said:—

"The Germans I saw are no better than the British in equipment or training. By all accounts they didn't fight as intelligently. Their officers below the rank of major are much less experienced than those of the British.

"The Italians fought well last Winter. Their artillery was very good despite the age of some of their guns. They stuck it out as long as the Germans and they fought hard all the way.

"How do the Germans and Italians get on? Like the Giants and the Dodgers."

QUICKIES

"Daddy, if Aunt Emma is gonna visit us long why don't you rent a room with an Examiner Want Ad!"

Cheesemakers Oppose Doing Testing

CAMPBELLFORD, May 8 (ENS). —(ENS).—That producers were "not too badly disappointed" with the newly set cheese price was the information gleaned by President Hector Arnold who was one of the delegates at the quarterly directors' meeting of the Ontario Cheese Producers' Association held in Ottawa this week. He told this to members of the Campbellford Cheese Board at their meeting here Thursday night when he reviewed some of the highlights of the Ottawa meeting. One of the problems that was dealt with by the directors was the uniformity in the size of cheese boxes. Some are being sent out that will not hold a ninety-pound cheese and the reason for this is that makers are shading the size from 13½ to 12½ inches. (Both Crow Bay and Rylstone factories reported a few under-sizes in their late fall shipments). In discussing this matter in Ottawa, President Arnold revealed directors had been assured that action would be taken against any maker who sent out undersized boxes and any factory which got full-sized boxes last year was perfectly justified in demanding them again at the 35-cent price. Another thing that factory presidents were glad to hear was that they were exempt from paying unemployment insurance; however, the cheesemaker must contribute for any help he engages during the season.

Milk Testing.

Still to be ironed out is the milk testing question and of this the president declared there were both those opposed and those who favored the idea of the maker doing the testing next year. He said he had reported that producers in this section were, in the main, opposed to having the cheesemaker do this work. This view was affirmed by Dairy Instructor J. A. Murray and a majority of the factory presidents and makers at the meeting. Grant Anderson of Trent Valley Factory said, "It might be all right if you have lots of help, but I don't know where you will get it this year."

Sam Hobbs, owner-maker of Cedar Creek Factory, "I'm absolutely against it."

Earl McAdam, Hoards: "None of the cheesemakers want to do it. If the test is poor the producers will probably take it out on the maker."

Percy Oddie, Avonbank: "If it's a war measure we will have to put up with it."

One more thing which Mr. Arnold felt worth reporting was the attendance of Agriculture Minister J. L. Gardner to address the directors at their banquet. Reflecting among other things the increased importance with which the cheese industry is regarded, the president recalled that a few years ago when a delegation went to Ottawa "it was lucky to get a hearing with one of the deputy ministers." However, as evidence that producers are still not working entirely together, he said that while he was in Ottawa conceding satisfaction with the new cheese price, a delegation of about 100 delegates representing County Council agriculture committees was there asking among other things for thirty-cent cheese.

700 Boxes Graded.

Seven hundred boxes of cheese were graded at the local warehouse on Thursday according to District Dairy Instructor J. A. Murray, who recalled that it was mid-May before a single box had passed the grader's scrutiny here a year ago. Evidence of the quality in this early cheese is seen in the fact that 10 lots tallied 93 and 4 were in 92 class. There were some undergrades but this was largely due to flavor according to Mr. Murray. Chief Dairy Instructor for Western and Central Ontario J. M. Bain was a visitor at the grading station, while Federal Cheese Grader James L. Irwin scrutinized the cheese. Next week T. J. Hicks, chief grader of dairy products, Montreal, will assist Mr. Irwin in grading here. Mr. Bain is slated to accompany J. A. Murray on a tour of factories of the Campbellford district this Saturday.

CHURCHILL TO BROADCAST

NEW YORK, May 8.—(AP)—Prime Minister Churchill will broadcast a speech Sunday at 3 p.m. EDT, according to a British Broadcasting announcement heard today by C.B.S.

Cheese, Produce and Livestock

MONTREAL GRAIN

MONTREAL, May 8 — (CP). — Wheat, No. 1 Northern, 91c; No. 2, 88c; extra No. 3 C.W. oats, 62c; No. 2 feed barley, 76c; a bushel track basis.

Spring wheat flour.— First patents, $5.15 to $5.35; seconds, $4.50 to $4.70; in carlots per barrel, basis track, less 10 cents for cash.

Winter wheat flour. — Choice grades in carlots, $5.70 per barrel; broken lots, $6.

White corn flour.—A barrel in bags delivered to the trade in carlots, $7.20; in broken lots, $7.50; less 10 cents for cash.

Bran, $29.25; shorts, $30.25; middlings, $33.25.

Rolled oats, bag of 80's, $3.25 to $3.40. Hay, No. 2, ton, $27.50; oats straw, $14.

MONTREAL PRODUCE

MONTREAL, May 8 — (CP). — Produce market prices here yesterday, as reported by the Dominion Department of Agriculture, follow:

Eggs.—Graded shipment selling: A-large, 29½c; A-medium, 28c; B, 25 to 25½c; C, 22½ to 23c. Receipts: 1,522 cases.

Butter. — First grade creamery prints, jobbing price, 36 to 37c; first grade solids, jobbing price, 35½ to 36½c; current receipt, Quebec, No. 1 pasteurized, 35c; No. 2, 34c; wholesale, Quebec, No. 1 pasteurized, 35c; No. 2, 34½c. Receipts: 563 boxes.

Cheese.—Current receipt, Western, white, 19¼ to 19⅜c; colored, 19¼ to 19½c f.o.b. factory shipping point; Quebec white and colored, 19⅝c delivered Montreal; wholesale Western and Quebec white, 20c first grade April, f.a.s. Montreal. Receipts: 600 boxes.

Potatoes.—Quebec Whites, No. 1, $1.70 to $1.75; No. 2, $1.55 to $1.60; N.B. Mountain No. 1, $1.80 to $1.85; P.E.I. Mountain, $1.80 to $1.90; Whites, $1.80 to $1.85; Manitoba Whites, No. 2, $1.55 to $1.70; Maine, cwt., $2.35 to $2.40.

MONTREAL POULTRY

MONTREAL, May 8 — (CP). — Poultry prices per lb: Chickens, milkfed Grade A, 28 to 30c; B, 26 to 28½c. Fresh fowls, 23 to 25c. Turkeys, 33 to 35c. Ducks, domestic, 28c.

WINNIPEG GRAIN

WINNIPEG, May 8 — (CP). — Trading continued without feature on Winnipeg Grain Exchange today with scattered buying credited to mills. Wheat futures remained unchanged with May at 79¼ and July at 80⅝. Chicago futures were reported ⅛ lower.

In the coarse grain pit there were a few scattered trades in October oats and October barley.

Yesterday's Quotations.

	Open	High	Low	Close	Prev. Close
Wheat—					
May	79¼	79¼	79¼	79¼	79¼
July	80⅝	80⅝	80⅝	80⅝	80⅝
Oats—					
May	....	....	....	51⅛	52½
July	....	....	....	51½	52¼
Oct.	50¾	51⅛	50⅝	51	50¾
Barley—					
May	....	....	....	64¾	64⅝
July	....	....	....	64¼	64¼
Oct.	63⅞	64⅛	63⅞	64⅛	63⅞

BACON-HOG PRICES

TORONTO, May 8 — (CP). — In the first reported quotation since April 24, dressedweight hogs at Stratford were $15 delivered today. On April 24 the quotation was $14.50 plus transportation. Prices were unchanged at other bacon-hog markets reporting.

Liveweight—Chatham, $10.75.

Dressedweight. — Hamilton, $15, delivered; Brantford, $14.75 plus transportation; Stratford, $15 delivered; Barrie, $15.

BUFFALO LIVESTOCK

BUFFALO, N.Y., — Hogs, 600; good and choice, 190 to 240 lb., $14.65; trucked-ins, $14.25 to $14.35; rough and weighty sows, $13.35 to $13.60.

Cattle, 300; moderately covered, 850 to 1,100-lb Canadian steers and heifers, $11.50 to $12; some held higher; beef cows around $9.50; strong weight sausage bulls, $10.50 to $10.60.

Calves, 250; good and choice, $15 to $15.50; common and medium, $10 to $14.

Sheep, 300; good to choice freshly shorn 85 lb. $13.10; odd lots, 50 to 65 lb. native springers, $15 to $15.50.

Flying Plumber Real Scrapper

By LOUIS HUNTER
Canadian Press Staff Writer

WITH THE R.C.A.F. Somewhere in Scotland, May 8—(CP).—Phil Foster, the "Flying Plumber" of Flin Flon, Man., isn't a man to let obstacles stand in his way.

Rejected as a pilot by the R.C.A.F. because of his age, the 30-year-old airman paid his own passage to Britain two years ago and "fought" his way into the R.A.F. Today, he is a Squadron Leader and a Flight Commander in the Canadian Blenheim Squadron commanded by Wing Cmdr. P. H. Woodruff of Edmonton. He has shot down one enemy aircraft.

Since he has been with this Coast Command Squadron, he has made many reconnaissance flights over Norway with Pilot Officer A. N. Briggs, 26-year-old Winnipegger, his observer; and Flgt. Sgt. J. W. James, 27, of London, Ont., gunner.

They were with him when the guns of his "Flin Flon Floozie 3rd" shot down a Junkers 88 during a reconnaissance flight in February.

They met the Junkers bombers off the Norwegian coast on their way home from Trondheim and the Nazi sent six machine-gun bullets crashing into the Canadian machine. Three of the bullets went through the nose of the observer's compartment and would have killed Briggs who fortunately had left his navigators' table and moved up beside Foster in the pilot's set.

"We scored many hits on the Nazi and he was last seen flying at sea-level," Foster said. "He dropped his bombs into the sea."

MORE ABOUT—
Australia's Fate

Continued from Page 1

started Monday off the Solomon Islands and swept westward to the Coral Sea, flaming across hundreds of miles of the south Pacific.

All Australia waited tensely for news to be flashed on the outcome, realizing that the fate of the commonwealth may hinge on Allied victory or defeat.

Two United States battleships, the California and the Tennessee, make up the California class. Both were built in 1919 and have a displacement of 32,600 and 32,300 tons, respectively. The normal complement of each is 1,480 men.

The aircraft carrier Saratoga, which displaces 33,000 tons, was built in 1925. Her complement, including flying personnel, is 2,122.

The aircraft carrier Yorktown, built in 1936, is a vessel of 19,900 tons. Her normal complement, including fliers is 2,072. She has space for more than 100 aircraft; the Saratoga's normal aircraft load is 81 planes; her maximum is 90 planes.

One Long Battle

The United Nations spokesman indicated the battle is a continuation of the action announced yesterday in a Washington communique, which reported that heavy damage had been inflicted on Japanese naval units off the Solomon Islands Monday.

His statement followed swiftly the disclosure that Allied bombers yesterday had attacked Japanese shipping in the Louisiade Islands, off the southeastern tip of New Guinea, sinking one transport.

The spokesman did not give any additional information on this action or the naval battle he said is still underway, and did not indicate whether they are directly linked.

(The presence of Japanese transports, however, in the Louisiade's might mean the beginning of the long-expected assault upon Port Moresby, vital Allied outpost some 300 miles to the west on the southern shore of New Guinea. It might even mean a thrust directly at the eastern coast of Australia itself.)

The spokesman's announcement with reference to the naval battle said:—

"A great naval and air action now is taking place in the southwest Pacific area. In the initial phases our forces have inflicted heavy damage on the enemy.

"His losses consisted of: Sunk—one light cruiser, two destroyers, four gunboats and one supply vessel. Badly damaged—one 9,000-ton seaplane tender, one light cruiser, one cargo vessel.

"Our losses are slight."

Only 3 Allied Planes Down

(This announcement of the losses inflicted upon the Japanese duplicated the communique on the battle off the Solomon Islands issued yesterday in Washington, except that the latter included a transport among the vessels damaged. The action cost the United States forces "the loss of but three planes," the navy department statement said.)

The regular communique from MacArthur's headquarters also reported that eight Japanese zero fighter planes had attacked Port Moresby and that one had been shot down.

Allied reconnaissance planes flying over Lae on New Guinea Island shot down another Japanese plane trying to intercept them.

South of Solomon Isles.

It was the first test of strength between the Allied and Japanese fleets since the battle of Java last March, and first reports indicated it would far exceed that bloody struggle both in scope and aftermath.

All Australia waited eagerly for news to be flashed on the outcome of the engagement upon which it is generally believed her fate may depend.

While the exact locale of the battle was not specified in official announcements, succeeding communiques indicated it was developing into a running fight south of the Solomon Islands and extending into the Coral sea washing the shores of northeastern Australia.

The first official intimation that the Japanese were on the move along the sea approaches to Australia was given in a communique yesterday which reported that Allied bombers had sunk a Japanese transport in the Louisiade archipelago.

The Louisiade Islands are on the route which the Japanese would have to follow in launching a seaborne assault on either Port Moresby or Australia from their bases in northeastern New Guinea and New Britain — less than a day's journey to the north by ship.

A convoy could steam from the Louisiades to Port Moresby in another day or less.

Australian leaders repeatedly warned of the imminent danger of invasion, despite growing Allied air strength and continued bombing attacks on Japanese bases.

198 Jap Ships Lost To Date

Aside from the immediate outcome of south-western Pacific battle, Monday's victory in the Solomon area again pointed the course of eventual Allied superiority in naval warfare of attrition. Counting sinkings Monday and today, the Japanese now have lost 198 warships sunk to 35 lost by the United States since Dec. 7, 1941.

Tabulation, based on announcement by the United Nations and Japanese admissions:—

	U.S.	Japan
Battleships	2	1
Aircraft Carriers	0	1
Cruisers	1	15
Light Cruisers	0	2
Destroyers	8	25
Destroyer Leaders	0	1
Sub Chasers	0	1
Minesweepers	6	13
Gunboats	5	6
Patrol Boats	0	4
Oilers	2	4
Transports	2	76
Supply Ships	0	7
Submarines	3	19
Auxiliaries	2	2
Sea-going Tugs	1	1
Launches	3	3
Sloops	0	1
Barges	0	2
Miscellaneous	3	14
	35	198

Big Air Base Remains To Be Taken

Half Vichy Forces At Captured Port, No General Surrender

LONDON, May 8—(CP)—Britain offered to repatriate any Frenchmen on Madagascar who "did not wish to co-operate with the United Nations" and pledged restoration of the island to France simultaneously with the first landing on Madagascar Tuesday, a foreign office commentator announced today.

The first British landing resulted in capture of the strategic Diego Suarez naval base Thursday morninf, but a military commentator said further landings would be necessary to obtain such vital strategic points as the Tulear air base if resistance continued.

The commentator said the offer was made to "avoid bloodshed" and was contingent on French co-operation with the British occupation forces.

He said, however, there was no confirmation of reports that the surrender terms at Diego Suarez included a "cease fire' order for all French forces on the island, 28,500 square miles in area.

Main Forces There

It was reported that more than one-half of Vichy's colonial troops and seamen on the island were involved in the defence of the Diego Suarez naval base, which would mean that the surrender there minimized the chances of real resistance elsewhere.

Prior to the British attack, the French declared they were able to mobilize 15,000 soldiers on the island.

British casualties in the conquest of the Diego Suarez bay area may be considerably less than 1,000, it was stated authoritatively.

Prime Minister Churchill told the House of Commons yesterday the casualties may exceed the 1,000-figure.

A military commentator said infantry which advanced in the first attack on Antsirana and had been reported missing now are known to have established themselves in independent positions near the town.

They held on under attack until the British assault captured the town and rescued them from encirclement.

These forces took a number of prisoners in the first landing at Courrier Bay, followed by a headlong assault on coastal batteries

BIG AIR BASE
(Continued on Page 8, Column 1)

585 Boxes Of Cheese Sold In Campbellford

CAMPBELLFORD, May 8—(ENS) —The steady increase in production was reflected in the weekly meeting of the Cheese Board here last night when 585 boxes white were offered by 14 factories as compared to 376 boxes a week ago. All sold at 19¼ cents and in order to assure an equitable distribution of the cheese 6 buyers divided the offerings following the bid. Factories boarded as follows: Beaver 38w; Crow Bay 41w; Cedar Creek 33w; Empire 37w; Hoards 43w; Kimberley 41w; Menie, 51w; Prince of Wales 30w; Rlystone 62w; Trent Bridge 26w; Trent Valley 88w; Woodlands 23w; Daisy D 21w; Maple Leaf 51w.

Obituary

EILEEN S. IRWIN.

Eileen Irwin, beloved daughter of Mr. and Mrs. Thos. Irwin, 248 Wolsley street, and former Kinmount teacher, died suddenly in Hamilton, Thursday afternoon, in her 29th year.

She was born in Waterous, Sask., but had resided in Peterborough since 1920 until about five years ago when she moved to Hamilton. The late Miss Irwin was a graduate of the Peterborough Normal school, and upon graduation, taught at Kinmount for a short time. She was a member of Murray street Baptist church and taught in the Primary Department for several years.

The funeral will be held Sunday, at 3.30 p.m. from family residence at 248 Wolsley street. Interment will be in Lakefield cemetery, the Rev. J. H. Sutcliffe conducting the funeral services.

Dog Poisoning Case Is Dismissed

COBOURG, May 8. — (ENS) — Councillor Joseph Delanty was found not guilty yesterday afternoon when Magistrate R. B. Baxter gave his judgment in connection with a charge against Mr. Delanty of leaving strychnine poison in a place where it was accessible to animals. The charge was laid by Chief of Police W. J. Carey, after a number of dogs in the town were poisoned last January. The case came up about three weeks ago and was adjourned until last week at which time the magistrate reserved his decision. Harry Deyman acted for the Crown and defence were T. F. Hall, K.C., of Cobourg and John Callahan, K.C. of Toronto. The case attracted wide interest locally and the court room had a fairly heavy audience during the stages of the hearing.

In the Crown evidence, Chief Carey testified that Mr. Delanty had informed him that the poison was obtained for cats which had been after meat stored in the back shed. According to a druggist called to identify an entry in his poison book, Mr. Delanty bought strychnine in the latter part of January and the purpose of the poison was entered in the book as "cats" the druggist said.

Mr. Delanty denied flatly that he had told the chief of police that he had purchased the poison for cats, and declared that on the contrary he had specified its use for "rats." To the evidence of the poison book, the accused declared that he had paid no attention to the recorded purpose of the poison and had signed for it without bothering to read the entry.

In dismissing the charge, the magistrate expressed his dissatisfaction with the defence evdience.

"The evidence of the defence was most unsatisfactory and that of the witnesses was very contradictory. Your own evidence was most unsatisfactory. You didn't answer the question in the manner in which you should have answered them. There were too many 'maybe's' and 'maybe nots' and so forth. Also this matter could have been straightened out of court if you had gone to the chief of police when he mentioned it and you had taken the chief to the place and showed him where you had placed the poison and if he still felt that there was guilt on your part he could go ahead and proceed with the prosecution. However you didn't see fit to do that. I think that you should have taken that course as a councillor and a citizen of this town. On the evidence I feel there is still doubt in my mind but as it is a matter under the criminal code, you are entitled to the benefit of the doubt. I dismiss the charge against you.

"As far as the other name in the case, 'Fred Precious'—due to court rules he was not allowed to give evidence—as far as that is concerned I want to say in deference to him that this judgment is not based on any evidence that Fred Precious purchased strychnine," declared Magistrate R. B. Baxter.

Red Shield Workers Display Work

Fine display of war sewing done by the Red Shield Women's Auxiliary of Cobourg Salvation Army featured a tea given in the Salvation Army Hall. Seventy-six workers comprise the Auxiliary and valuable assistance has been rendered by women's associations of the district. Fifty-sweaters for the Red Shield have been knitted by Miss Agnes Lapp, blind Cobourg woman. The ABOVE picture shows some of the girls' dresses which will be sent overseas to Great Britain. Mrs. G. Clarke, treasurer of the Auxiliary, is shown hanging up another dress on the racks in the ABOVE picture.

NERVOUS INDIGESTION

Many people suffer from this common ailment

STOMACH DISTRESS

The irritation of heart burn, gas, sour stomach, bad breath, etc. can be quickly corrected by the digestive and alkalizing properties of

ALKAZYME

This 'stomach-soothing' prescription can be obtained at

Miller's Drug Store

354 Charlotte St., at Downie

Dial 8734 Prompt Delivery

Back In a Hurry

SECAUCUS, N J., May 8.—(AP). —A father registered his family for sugar ration books and was back within an hour demanding another book. He had become a father again while signing up. The board telephoned the hospital to learn the new arrival weight, height, color of hair and eyes, and gave the proud father another book.

Cobourg Briefs

Customs collections for the port of Cobourg are higher for April of this year than in the same month in 1941, but are somewhat lower than the total for March, 1942. Receipts for April 1942 were $77,875.79, and or the same month in 1941, the amount was $67,827.

The car ferry which has been making routine trips from Genessee Docks on the American side to Cobourg, for the past several weeks, will go to Kingston on Saturday for its spring overhauling and its sister ship, which as completed its spring cleaning in Kingston, will go into service again here.

Karl Lockwood, R.C.M.P., was the guest speaker today at the weekly luncheon meeting of Cobourg Rotary Club. Constable Lockwood is in charge of the Cobourg detachment of the R.C.M.P.

More Lakeshore News, Page 2

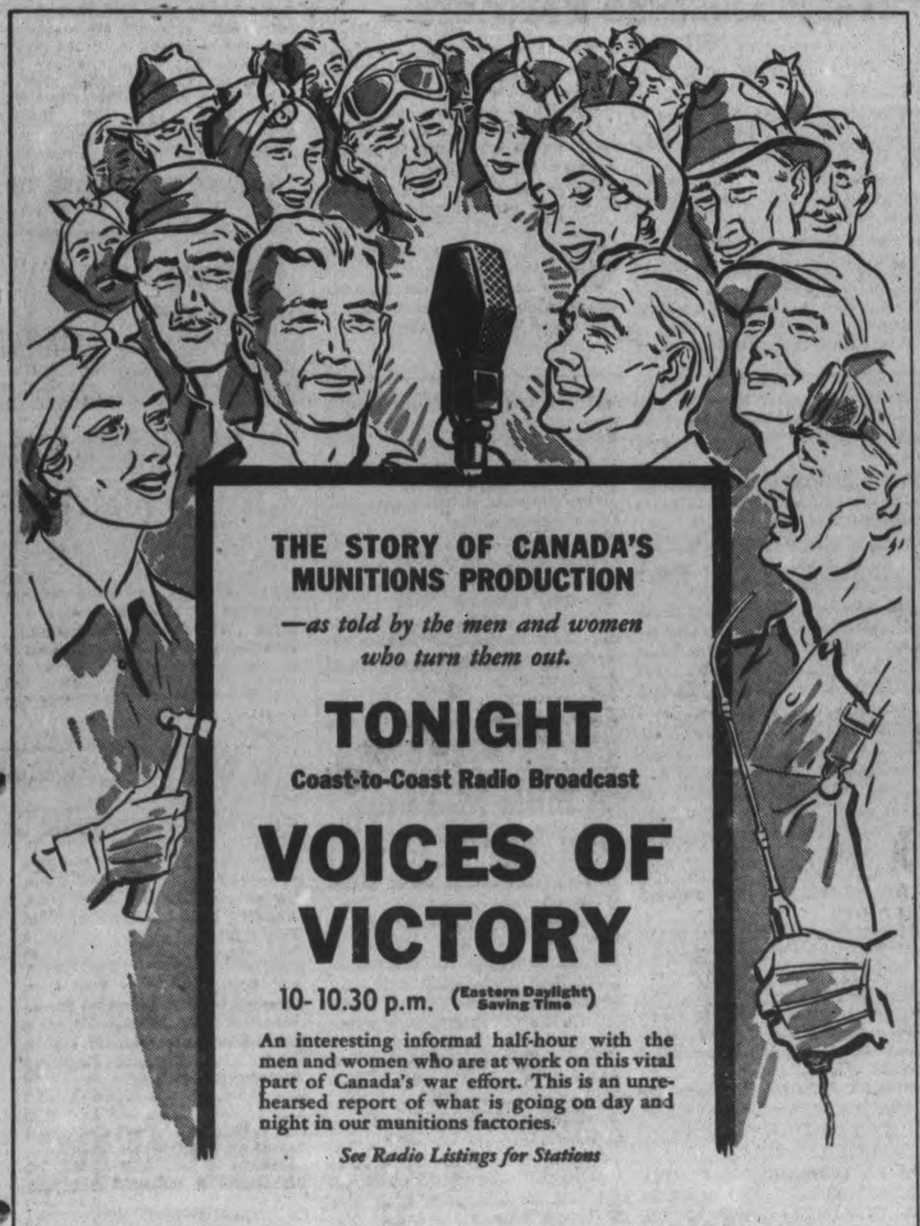

P.C.V.S. Cadets Commended At Inspection

Adapting themselves to new conditions, Peterborough Collegiate Cadets who have been trained out-of-doors all spring, jammed into the auditorium of the Armories on Thursday aftern on, and put on a cadet show, that drew high praise from Captain T. C. Holmes, district cadet officer, who was making his annual tour of inspection.

Despite the cramped quarters, which necessitated a change in the routine, the garnet and gray clad students snapped through their paces with a precision that told of careful and painstaking training, and two sections, the bugle and drum corps, and a guard of [illegible] men gave the finishing touch to an exhibition of military drill that was commendable.

Rated by military men on a par with metropolitan cadet corps across Ontario, the local unit, 300 strong, showed finish in every department, and their showing undoubtedly will move them into a contending position for the special trophies being given this year in Military District 3 to the outstanding cadet regiments. The choosing of the prize-winning units rests with the inspecting officer, Captain Holmes, who, it is understood, was impressed not only by the general appearance and drill of the unit, but by the self-reliance of the officers, who seemed to know just what to do when the cadets seemed on the verge of jamming the ranks in the restricted quarters.

In other years when weather conditions permitted the cadets to have the inspection out-of-doors, the unit would be drawn up in two lines for the ceremonial. Thursday, however, the rain which continued to patter down all afternoon forced them into the Armories, and another formation, namely, companies in close column of platoons, that is en masse, was necessary. Then too they had to dispense with the march past in column of companies, merely going through the march past in column of route. Company drill by all four companies was dispensed with, and C Company was the only one to do company drill. This fact made the awarding of the I.O.D.E. shield to the best company impossible.

Major R. J. Bolton, acting officer commanding the Prince of Wales Rangers (A.F.) took the general salute, and after the inspection, and march past, the signal section, both morse and semaphore, went through its paces, while the first aid branch worked at the same time. A new feature was added the syllabus this year, with the introduction of map reading, knot tying and aeroplane identification. These subjects were taught by Messrs. Corneil, Collingwood and Richardson of the Collegiate staff.

Cadet Major Eric Taylor commanded the "guard," a company of 21 all ranks, who went through rifle drill, and the routine of changing the guard with a smooth military rhythm that was a crowd pleaser. The men had been trained by Sgt.-Instructor Tom Griffin and P.Q.M.S. Chate, and they were a credit to the two active service instructors. Sgt. Griffin trained the cadet corps in conjunction with Captain H. A. Bamforth of the Collegiate staff, who took over the duties of cadet officer when Captain H. A. Craig enlisted with the Rangers for active service.

Major Bolton addressed the cadets first, and complimented the students and officers for the fine display. "When I look out through the window it is a pleasure to me to observe the serious way the students are going about their training. We are living in grave times, and the time may come when you will be glad you received this training as cadets."

Captain Holmes said in part: "I heartily commend the officers and all other ranks who have done such an excellent job today; your work today under adverse conditions was of the highest type. The uniforms your are wearing while not a military uniform are nevertheless neat. I want to congratulate you on your steadiness, and on your marching.

"Any cadet corps with a competent instructor can become good, but only a cadet corps with a first-class band can become great, and you have that kind of a band. In my travels, and that includes viewing the famous air force band, I have not seen nor heard a better bugle and drum corps, and you would give the air force band a run for the money. On the whole the inspection has been most satisfactory."

Captain Holmes mentioned that a free cadet camp would be held at Connaught from June 20 to July 4, for cadets between the ages of 16 and 18, and every cadet who wished to go would be given free transportation, a uniform and the necessary kit bags. In closing he paid tribute to Captain H. A. Craig, D.C.M., and Captain H. L. Bamforth for the work in training the students.

Dr. C. M. Scott substituted for H. G. Walker, chairman of the Board of Education, and in his words of praise to the cadets said he regarded the cadet training as a valuable addition to the adolescent training of any boy, in that it taught discipline and co-operation, and the valuable lessons learned would be useful all through life. He said too that the boys doing first aid work had a true appreciation of their work, and had shown during the exhibition that they were well trained.

George Richardson was officer commanding the cadet corps, and Stuart Sanders was second in command, Tom Lillico was adjutant and Jim [illegible]rguson, quartermaster. Murray Metcalfe was regimental sergeant-major. The company commanders were Cadet Majors Gordon Diplock, Gordon Lupton, Max Graham and Myles Allison. Lloyd Routley was drug major, and E. (Tip) Hanbidge was orderly officer. Cadet Major Eric Routley had charge of the "guard."

BANK MERGERS

Since Confederation in 1867 Can-

Trent Crusher A Mound Of Scrap Iron

CAMPBELLFORD, May 8 (ENS). —Not what to do with it but where to get scrap iron is the problem facing the Department of Munitions and Supply which knows that a mere 250 pounds will make a 1500 pound bomb.

That is not the problem in this town, however, for here they have a supply of scrap iron, twenty tons of it in fact, and nobody knows what to do with it. The question of what should be done about it was raised by Mayor F. F. Long at the meeting of the Water and Light Commission and he thought it was time the matter was brought to the Department's attention now that decorative fences were being ripped up because Campbellford citizens don't regard their 20 tons as any decoration for the Canal bank though it has been there for nearly thirty years. Reason it has been there so long is that it is all in one piece and so far, although at least two attempts have been made, no one has been able to move it at a cost which would show any profit.

Campbellford's scrap elephant is a rock crusher of cast iron 15½ feet long and 20 inches diameter. It was left here by the late Thomas Brown, one of the contractors who built this section of the Canal and it is rumored he offered it as a gift to several friends subsequently but up to the present none of the owners has exercised his right to the property.

The town clerk, John F. McGregor, is one of those to whom the crusher was given in latter years and he told the Commission meeting he would be very glad to waive his claim in favor of the Department of Munitions and Supply. He recalled that several years ago an attempt was made to remove the crusher by first cutting it into sections with an acetylene torch. This failed after the worker had made a cut about one-third the way around not more than 3 inches deep, and then found that the torch either went out or ceased to be effective when applied to the opening made. Concluded the Mayor, "It's certainly a pity some means of using this device cannot be found."

The entire discussion grew out of a letter read by the clerk from the Department regarding the collection of rubber scrap which the commission might have. The importance of salvaging this was emphasized but Manager P. C. Denyes asserted the Utilities didn't have so much as a spare tire that could be converted into scrap. He added that all belts used were leather and not rubber.

The Mayor also referred to council's decision to purchase advertisement space in the Examiner's vacation edition and to this chairman Benor conceded the Commission would, as it had done in previous years, contribute one-half the cost. To Manager Denyes, who last Monday was re-elected president of the Rotary Club, both the Mayor and Chairman tendered their congratulations.

Hint From Mayor

Pointing out that the town had lowered its tax rate by 2½ mills to 45 (less one mill Government Subsidy making 44 mills) the Mayor declared that before the year's end the council might require a bit of extra money from the Commission if 1942 was to end with a balanced budget. He pointed out Utilities grant had dropped from $10,000 in 1941, to $8,000 for the current year and he hoped they would extend the same measure of cooperation as had been shown in the past if some extra money was needed. Chairman Benor gave his assurance that so long as the Utilities interests were not jeopardized he would be willing to extend full cooperation.

The financial statement for the first four months ending 30th April indicated no great change in receipts. Power payments were off $476.00 and total receipts from light and power for the same period were down $239.00 to $12,275.70. Actually the collections were only down $66.71 but if sale of power to the Hydro had not been off $350.00 (owing to lowered output while one of the power plant generators underwent repairs) the first four months would have shown an increase of $416.71.

Example Of Parents Important To Youth

CAMPBELLFORD, May 8. — (ENS).—Some good suggestions on what are the important components of a home were given members of the Rylstone Women's Institute who met at Mrs. F. M. Rutherford's on Wednesday. Mrs Lillie Anderson was the speaker and the topic "The Home and Its Four Walls" put into words some of the thoughts that many had been thinking about the younger generation. Warned she: "One of the greatest stumbling blocks for youth is the inconsistency of the example set by parents." Seveny-five per cent. of the criminals in the country are under 24 years of age which, according to the speaker, "shows that Christian love is failing." "Parents," said Mrs. Anderson, "should build four things into the (symbolic) walls of their home. First of them is Love; second, Authority—"where there is no authority there can be no peace—what the country needs is not more government but more home control"; three, comradeship and affection, for both fellowship and sympathy must be had in the home, and four, the consistent example of parents.

During the business members appointed a committee to take charge of the salvage effort in the Rylstone district. Appointed to this were Mrs. Hector Arnold, Mrs. James Barnett, Mrs. F. M. Rutherford, Mrs. W. T. Allan, Mrs. Charles Stewart. The money raised from the collection of salvage will, like their other funds, be used for war work. To attend the district annual at Ivanhoe on May 19th as official delegates they named Mrs. John Simpson and Mrs. Fred Barnum and it was announced the home economics projects for this year would include a lecture and demonstration on health, food and nutrition (under local leader service); a study conference. Each branch will choose its three pet subjects for presentation at the district annual.

Balance of the afternoon's program included current events given by Mrs. Sanford Meiklejohn; a reading by Mrs. Charles Stewart and in addition to this members did a considerable amount of sewing and knitting. Mrs. E. Irwin was authorized to interview the Red Cross with a view to getting a supply of yarn. She revealed that the maple syrup contributed by members of the Navy League had been boiled down to sugar and was ready for shipment. No program was announced for the next meeting as these are not arranged until the district annual has been held.

No City Slickers

EL CENTRO, Calif., May 8.—(AP) —It's pretty well agreed hereabouts that city slickers won't be helping solve Imperial Valley's farm labor shortage. "City laborers aren't worth a dime a dozen," exploded J. E. Harshman of Brawley to a suggestion that townsmen volunteer for farm work in their spare hours.

War Workers Hold Meeting

The monthly meeting of the Buckhorn War Workers was held Tuesday in the True Blue Hall.

The meeting opened with "O Canada" and the minutes were read and the roll call taken by Mrs. S. Wood. There were letters read from Norman McIlmoyle, overseas, and from the Peterborough I. O. D. E. thanking the ladies for their contributions of work and money.

The treasurer's report was given and then the knitting committee reported 1 sweater, 3 pairs of socks and a baby sweater finished. The sewing committee reported and the quilting committee announced the completion of three quilts.

A reading was given by Mrs. Walton and the meeting closed.

War Class Course Ends On Thursday

PORT HOPE, May 8 —(ENS)— The Emergencies in War Classes met in the Library Hall on Thursday night with an attendance of over 90 to hear Dr. Vivian's lecture on wounds and burns.

Mrs. E. G. Britton, convener of these Emergencies in War classes opened the class with the announcement that next Thursday's classes will be held in the Town Hall and will finish the course. This lecture will cover the practical demonstrations and the class will be divided for these into small groups over which will be a graduate nurse to supervise the demonstrations of the members.

CUT COMMON LIGHTS

LONDON—(CP).—The House of Commons has taken a lead in a campaign to save fuel by using only necessary lights in the debating chamber.

COME TO

Lillico Motors

FOR

GOOD USED CARS

WITH PRACTICALLY NEW TIRES

225 Charlotte St. Phone 3566

Guaranteed Savings

ON DEPENDABLE MERCHANDISE

YOUR MONEY CHEERFULLY REFUNDED IF YOU FIND YOU CAN DO BETTER ELSEWHERE, WHEN GOODS ARE DELIVERED

OVERDRAPES

Tailored to fit any window, with either French pleated headings or shirred tops, made from Monk's cloth, satin damask, or the more colorful cretonnes, in the season's newest designs. Our moderate prices guarantee definite savings.

SATIN DAMASK OVERDRAPES

In a full range of shades to fit in with any color scheme, full double widths material, with pinch pleated tops and hooks, ready to hang, finished 7 ft. long. Per pair 5.95

Other Lengths Priced Accordingly

CURTAINS

By the pair of tuscan net with fancy border on sides and bottoms. 2¼ yards long. Per pair 1.79

Cottage Set Curtains

In an ivory ground, marquisette with a colored dot and dash pattern and neat two-tone edging on sides and bottoms. Complete with tie backs. Per pair 1.48

Spring Filled Matresses

BY SIMMONS

Guaranteed for Five Years

A Limited Quantity In All Sizes - - - - - - - 21.50

MIRRORS

Crystal plate with fancy chipped edge and neat scroll pattern, 20 inches in diameter 2.50

Cheerful, New FLOOR COVERINGS

FLOOR COVERINGS—All No. 1 grade. We do not handle seconds. 4 yd. wide linoleum, per yd. 1.00. Congoleum, 3 yds. wide, per sq. yd. 70c

ENGLISH FELT RUGS—With plain borders. Size 6' x 9', for 2.75

Our upstairs showrooms give you a wide and varied selection of modern and period furniture and carpets at money saving prices.

We Guarantee to Please and Try To Help You Save

Tune in CHEX Every Thursday at 7.30 For Music By Vincent Lopez

W. E. Franks

FURNITURE and HOUSEFURNISHINGS.

FOR BETTER VALUES—ALL THE TIME

431 GEORGE ST. DIAL 5974

The Examiner

The Peterborough Examiner, published each evening by Peterborough Examiner Limited Office: Hunter and Water Streets, Peterborough, Ont.
Subscription Rates: 18c per week in City of Peterborough delivered by carrier; $6.00 per year by mail to outside points
Members Canadian Press, Audit Bureau of Circulation; Canadian Daily Newspaper Association; Empire Press Union; Ontario Provincial Dailies Association
W. RUPERT DAVIES, President; H. L. GARNER, General Manager; G. WILSON CRAW, Managing Editor.

TELEPHONE 4641
Private Branch Exchange to All Departments.

FRIDAY, MAY 8, 1942

Corregidor Falls At Last

When Bataan surrendered the fall of Corregidor became a matter of time. The defenders of the island fortress at the mouth of Manila Bay have made an epic stand, and now that fatigue and shortage of material have forced them to give in our regret is not for an outpost lost but for brave men who have fallen into the hands of an enemy without pity and without honor.

After the fall of Bataan the Japanese were able to concentrate all their force upon Corregidor. About 3,500 men, chiefly sailors and marines, who had been evacuated from the peninsula joined the forces at Corregidor and helped to hold that heavily fortified position for twenty-eight days under a pitiless, incessant bombardment from naval vessels, from planes, and from batteries situated on the mainland. They surrendered only when their supplies were exhausted and human flesh and blood could bear no more. They could have surrendered earlier. They knew that it was out of the question for help to be sent to them. But they were not the surrendering kind. They fought as long as they had anything to fight with and only when resistance was no longer possible did they give themselves up to the enemy.

The surrender of General Wainwright and his men gives the Japanese possession of a magnificent harbor and leaves them with large forces to use in new operations. They now have an excellent base from which to make marauding attacks on shipping between the U.S. and Australia, and they have troops which they can use either in an assault on India or possibly an attack on the Australian continent. But although they have made a gain which is of the greatest value to them for attack, they have gained nothing which will be of use to them for defence, and if the bombing of Japan, which has been proved possible, can be carried on with sufficient strength, their outposts may prove an embarrassment rather than a help.

The seige of Corregidor is one of the heroic incidents of this war which renews faith in the cause and the eventual victory of the United Nations. Courage and doggedness in the face of inevitable disaster are characteristic of free men fighting for a cause dear to them. For the present the Corregidor chapter of this war's history is closed, but it will be re-opened and a triumphant finish appended to it when General MacArthur makes his return through the Philippines.

Mr. Herridge's Nightmare

Upon many occasions Canada has been grateful to the Hon. W. D. Herridge for evidences which he has shown of patriotism combined with unusual ability, but it is doubtful if many people will regard his recent speech to a service club in Ottawa as one of these. He said then that Canada must have a national government to give it leadership or the day may come when the U.S. will be reluctantly forced to take a hand in Dominion affairs. These are his words, as reported by Canadian Press: "When you get up a wartime party government and arm it with despotic powers, you prepare the way for fascism; and somewhere on the way to fascism the throat of freedom will inevitably be cut." He spoke to his hearers thus: "You must bring about this change, and men like you. You are trained to think clearly and act wisely. Your have experience. Your patriotism is unmortgaged. You are the natural leaders." But perhaps his most interesting statement was this: "If men like you decline to make a fight, there is no hope. Your country will continue to subside. Then a day may come when something unbelievable will happen. The United States may have to intervene in Canada. We may begin to take orders from Washington."

This, of course, sounds very serious and menacing, which is doubtless the way Mr. Herridge wanted it to sound. But most people in Canada will look behind the words and, will decide that Mr. Herridge's bogy is nothing but a turnip and a sheet. Canada has at present a Government which has an insufficiently powerful Opposition, and most people, including many members of the Government, agree that this is a bad thing. But it does not mean that Mr. King and his followers are drifting toward fascism and certainly the powers which they wield, considering that we are a country at war, are not despotic. Nor is it wise or polite of Mr. Herridge to impugn the patriotism of that Government and its leaders by suggesting that they put party before country. It looks as though Mr. Herridge had permitted his irritation to override his judgment on this occasion.

He suggests that the present Government would please the people of Canada by declaring that the war situation demanded a national government; we doubt if the majority of citizens would be pleased at all. And the suggestion that, unless this is done, the U.S. may intervene in Canada's affairs (presumably for our own good) is singularly naive.

The Canadian situation at present is extremely difficult, but not anything like as difficult as Mr. Herridge and many other Government critics would like to make us believe. The method which Mr. Herridge has chosen to use in order to make the situation look black is that of ignoring the statements of Government Ministers. He continues to say that the Canadian forces in England lack adequate reinforcements even though Col. Ralston, who should know what he is talking about, has flatly denied it. This simply does not make sense. The idea which Mr. Herridge seems to harbor is that Ministers of the Crown will make deliberately false statements merely in order to shield themselves and to keep their party in power. Such things are not unknown in history but we have absolutely no reason to believe that such is the situation in Canada today.

It is a pity that Mr. Herridge showed so little moderation in his speech. If he really wants a national government he has certainly not chosen the right way to get one.

What's Wrong At Bowmanville?

Most people, we think, will be very glad to hear that Colonel J. L. Ralston has ordered an investigation of the camp for captive German officers at Bowmanville. Since this camp was established last October eight prisoners have escaped from it. The escape of two prisoners is understandable, and with bad luck four might be lost, but eight escapes in as many months points to something wrong at Bowmanville, either with the camp itself or with the people who are running it, and the public want to know what it is.

The Bowmanville camp was formerly a school, and it is probably the most comfortable establishment of its kind in this country. When it was first suggested that this camp for German prisoners of the officer class be situated at Bowmanville there was a good deal of protest from the citizens of that town; not only did they not want German prisoners in their midst (which is not really a valid objection) but they thought that a place as well supplied with railroads and as near the St. Lawrence river as their town was no place to intern men who might escape to the States. Time has proved them right.

But there is more to the matter than that. Presumably great care is taken to see that the prisoners have no chance to escape and have no instruments which they should not have. Nevertheless they do escape, and with alarming frequency. Everyone knows that German soldiers are trained in technique of escape, and these appear to work very well. Why have we not developed any superior techniques of preventing escape?

No one wishes to be unreasonable in this matter, but the demand of the public that German prisoners be better controlled is far from unreasonable. The unreason is on the official side; eight escapes in eight months is the height of unreason. We sinceerly hope that the investigation which the Defence Minister has set on foot will get to the bottom of the matter and that this monotonous migration from Bowmanville will cease.

Defeat In Burma

Mandalay, the old capital of Burma, has fallen to the Japanese and it is useless to pretend that this is anything but another major defeat in the East. Holding Burma as she now does, Japan need have little fear that her tentacles will be cut, leaving any great part of her forces isolated. The conquest was carried out with remarkable dispatch, and is complete at least ten days before the rains which will make further operations difficult if not impossible.

The loss of Burma is a very serious matter for the United Nations. For the time being it will be necessary to abandon any hope of establishing bases in China from which Japan and Formosa might be attacked and which would help in harrassing the enemy's supply-lines to the Philippines, the Dutch East Indies and Singapore. It makes the business of supplying China even more difficult and hazardous. It frees Japanese forces for a new move, whether it be against India, Australia, or Russia.

These are the inescapable facts which now confront the United Nations in the East. There are other less tangible factors which must be considered. China has been at war with Japan for four years, and now she sees her enemy triumphant on all sides, and this in spite of the opposition of Great Britain and America. The prestige of the great western powers could hardly be lower than it is in the East today.

Burma has not been lost through foolishness or lack of strong resistance. But the enemy had vastly superior forces and used them with a skill which has never been equalled by any other modern army in jungle fighting. The outnumbered British and Chinese forces could do nothing but fight delaying actions and do their best to avoid being trapped. They hoped to hold the Japs until the rains came, offering a respite during which they could obtain reinforcements, but the enemy won in the race with the weather. Now all that may be hoped is that the attack on India will be slowed down by the mountainous country which the Japs must traverse.

The Battle of Burma must now be counted as lost. What will it be next: the Battle of Australia or the Battle of India? There are indication that India will be the next Japanese goal, and the bombing of Rangoon by American planes is perhaps a forerunner of an Allied attempt to prevent a Japanese invasion fleet from setting out for India's shores.

It may be that great risks were taken in Burma in order to strengthen the Near East and Russia. If that is so, it will depend on developments in those quarters whether the loss of Burma is a disaster or merely a severe temporary set-back. But at present Burma is lost to us, and Mandalay and the East which Kipling knew seem very distant and very sad.

NOTE AND COMMENT

Hitler has asked Germany for more bombs. If he hasn't enough the R.A.F. could give him a few more.

"Traffic accidents in Toronto swelled by suburban drivers" says a headline. Sounds like passing the buck.

The news that Canada is to have zippers made of a secret metal will bring no relief to those who have always found zippers a mystery anyway.

In some families, says the Detroit *News*, all individuality is stamped out of a child, whereas in others they have to serve five kinds of breakfast food.

Stockholm reports that Vidkun Quisling has got rid of his Norwegian bodyguard and has replaced them with Germans. It is always wiser to have a bodyguard made up of one's own kind.

A strange example of self-knowledge and frankness is shown in a sign which hangs on a service station in the western desert. It reads: "Don't ask for information. If we knew anything we wouldn't be here."

It appears that more gasoline is being used under the rationing system than was used last year when there was unrestricted sale. Obviously this proves something but what it is we are too polite to say.

It has been suggested that we all make our office supplies last a little longer, in order to prevent waste; pen-nibs especially are mentioned. We hope that post offices will not take this too seriously; they are already doing their bit in the pen-nib war.

GRAY'S CREEK

It warms my heart to see a sluggish
stream
Searching its way along
Through endless fields of new-ploughed
ground
Humming a whispered song.
There is a strength in swirling depths;
no sound
Intrudes upon the scheme
Of nature, and no haste, no pounding
out
Of forces on a wind-shaped bank,
But a stillness of purpose, without doubt
A course sought out through dank
And tangling, tawny grass ever veering
Toward the river's call,
In quietness and peace, surely nearing
The St. Lawrence where its all
Is poured with lavish trust. And so goes
on
The placid little creek,—
Goes on to touch so many shores, some
bright
And shining and some bleak,
But following an immutable course
The stream slips on—is lost
In greater depths far from its gentle
source.

—*M. P. Hollister.*

Cornwall, Ont.

Campaign of Ruin Preceeded Japs In Burma

By DANIEL DE DUCE
Associated Press Staff Writer

WITH the British in Burma.—Yenangyaung's $1,000,000 electricity generating plant, which powered 85 per cent of Burma's oil production, crashed in flames as Japanese cavalry and heavily-armed infantry outflanked the scorched town and temporarily cut the British Army's road of retreat.

The Japanese thus lost a desperate race to capture intact a plant which in wartime is irreplaceable.

The demolition of the power-house by two Britons hidden in a dug-out 100 yards from the three-storey structure brought to a climax a lengthy program of destruction which made an inferno of Yenangyaung's 10-mile-long oil field.

In that campaign of ruin, 3,500 derricks were destroyed and some 24,000,000 gallons of crude oil went raging skyward in black smoke and balls of fire.

A handful of Gloucester Regiment riflemen received the warning from a quiet-voiced lieutenant that if the Japanese advance guard attacked the plant before the zero hour "it will be blown immediately while we fight them off—and we'll be blown up with it."

They guarded the walls from 10 p.m. that night until 11:55 p.m. and then moved 500 yards away for safety at the signal of a pistol shot.

JAPS LESS THAN MILE OFF

On the other side of the Irrawaddy River, flowing one-third of a mile westward from the plant's entrance, the enemy's hard-riding cavalry was reporting striking on a raid.

Due east of Yenanygyaung Japanese mortar crews and machine-gunners had just slipped through broken desert badlands and continued northward where they were preparing an ambush in clumps of dwarf trees along the highway to Mandalay.

A captain of the Royal Engineers and the British Government's official oilfield wrecker, Walter L. Forster, crouched in a sand-bagged battery hideaway as the seconds ticked away.

The batteries which would supply the juice to set off the sticks of gelignite and wads of guncotton tied in bands around the huge transformers and turbines in the 20-year-old station could only be guaranteed for three days—and two days already had passed, Forster told the army command earlier in the evening.

I was standing in a hill-top garden less than half a mile away as they fired one shot—the five-minute signal; two shots — the three-minute signal; and then three — the signal that the blast would go in one minute.

There were moments of stifling suspense and then a big roar.

The entire wall of the plant facing the Mandalay Road spewed out in gushing flames as steel fragments punctured drums above the transformers which contained 6,900 gallons of oil.

There was another explosion and the adjoining machine shop and garage crumpled into fiery wreckage.

Previously laid pipes sprayed the interior of the power station with oil to a depth of three inches and long tongues of flames shot out of the roof and the windows, framing the walls still standing in a desolate silhouette.

SUBSTATIONS GO TOO

Throughout the Yanangyaung oil fields 10 big substations and 20 transformer stations already had been blasted.

Now with the main plant gone, production was snuffed out not only in Yanangyaung but in the equally important oil fields 44 miles northward around Singu and Yenangyat which were still in British hands. There was no more electricity to run the well pumps.

The demolition of the power-house was the most ominous incident since the fall of Rangoon because it had been delayed to the last hazardous minute possible by high British officers hoping against hope that the enemy might be held off by the combined British and Chinese armies.

For 36 hours an Australian, an Associated Press photographer, Charles Fenn, and I were the only newspapermen in Yenangyaung watching the death throes of the Burma oil industry.

Every hour the battle drew nearer until at last it was around us on all sides.

Japanese planes circled the red hot centre of destruction at the Burma Oil Co., tank farm where a pathway sign ironically cautioned "no smoking." They dived low on the roads leading in and out of the sprawling, smoke-covered town and sometimes it was difficult to distinguish bombs from tank explosions.

On Thursday morning the Japanese penetrated Magwe, where the central Burma airbase of the R.A.F. and American Volunteer Group was bombed out of existence late in March.

TANKS COVER INFANTRY

British tanks fought a running action, protecting the infantry's rear as another long withdrawal started.

As the Japanese bombers raided British columns arriving on the outskirts of Yenangyaung, the Australian, Bill Mundy, Fenn and I went with demolition men to the smoking, twisted shops where $2,000,000 in oil tools and equipment were wrecked beyond ever a chance of the Japanese using them in the Netherlands East Indies or Burma.

Then we went to the Burma Oil Co., plant capable of refining 250,000 only a tottering ruin.

At the main power house we were told the zero hour was at hand and exchange mutual wishes for good luck.

Five minutes after midnight, with the powerhouse a shambles, we headed northward.

Across a deep ford of the Kyaung just north of town we came upon a column of halted army vehicles.

Five miles up the Mandalay Road, the Japanese had prepared another block. Jammed in among the stout tanks and their black-bereted crews we learned the enemy had ambushed a truck with machine guns and set it on fire.

An army supplies officer and the driver escaped. A motorcycle dispatcher behind somersaulted and landed okay. One tank moved forward and got a hit on the track by a mortar shell.

The crew fought on with the turret gun and then abandoned the tank under a tree.

It was three hours until dawn and Friday's first wave of Japanese bombers would be sure to spot this concentration of British tanks, trucks, staff cars, gas trucks and mobile repair shops.

Two hearty tank commanders promised to escort our jeep. One officer said the vehicle could pass the burning truck if we cared to risk it but there was no telling what the entrenched Japanese might do.

THEY GO THROUGH

Rather than meet the bombers at dawn, we chose the danger of fire from the Japanese patrol.

With lights off and grinding along at three miles an hour we weaved in and out of the stalled column and came upon an empty, dark stretch of road with a veritable bonfire ahead—the truck.

Mundy, with a bedroll like a shield on his left side, prayed that I would not stall the sputtering engine.

Fenn crouched in the baggage behind the front seat.

We inched past the truck's flames, singeing the hair on my left arm and getting sparks in our eyes.

No shots whizzed overhead.

We cruised with lights out for three miles more. A red glow high in the sky behind us marked the doom of Yenangyaung.

We breathed easy again when we were hailed by a squadron of 14 tanks parked behind a hedge of cactus.

"SPRINGTIME"

—London Daily Mail.

• New Pacific Strategy

By KIRKE L. SIMPSON

WASHINGTON, May 8 (AP)—British seizure of the French naval base on Mdagascar means that the United Nations are preparing to call a halt on Japanese aggression in the Indian Ocean and are paving the way for an ultimate two-front counter-attack, there and in the Pacific.

Prime Minister Churchill made that quite clear in announcing that the French had surrendered and that a powerful British fleet was already moving into Diego Suarez Bay. Its pivotal value in the revised Allied strategy, forced by the unexpectedly early fall of Singapore and subsequent disasters in the Netherlands Indies, Burma and the Philippines, is strongly emphasized by Mr. Churchill's statement that preparation for the Madagascar move began three months ago.

Singapore surrendered Feb. 15, but its fate had been foreshadowed as British forces back-tracked down the Malay Peninsula under Japanese hammering. It seems clear that the reshuffling of British and probably American sea power to provide the force now concentrated in Northern Madagascar waters began even before the actual fall of Singapore Island.

Coupled with Churchill's letter to a favored Parliamentary candidate—significantly enough a naval officer—the impression that the Madagascar operation implements a heartening new phase of the struggle for the Allies gains strength. The Prime Minister told Lieutenant Joynson-Hicks that "the time approaches when our accumulated strength will be matched against our enemies in every theatre of war." From a condition of "relative defenselessness," he added, the country had been moulded "into a mighty instrument of offense."

It now is revealed that the British attack on Madagascar was organized in such overwhelming force as to ensure not only the capture and secure holding of the key base, but its use offensively in due course. The size and composition of the fleet now based in Diego Suarez Bay could not be revealed if it were known. That it includes battleships and plane carriers, perhaps American as well as British, is conjecturable.

Its mere presence in the Indian Ocean has ominous potentialities for Japan. Battle odds on the Bay of Bengal flank of the Nipponese advance in Burma have been imponderably shifted in Allied favor. Madagascar serves to explain also British failure to reinforce the Burma front, where the Monsoon rains appear likely to hold up a Nipponese mass attack on either India or China.

Despite a swift Japanese advance into the Yunnan Province of China up the Burma Road almost to the Salween Gorge, it still is uncertain whether it is not primarily designed to take up a defensive position there for the wet season. The Salween and its suspension bridge offer Chinese reinforcements every chance to halt the foe should he attempt to push on. And Japanese communication lines through Lower Burma to Rangoon and the Sittang Estuary, the only available supply routes, will be through monsoon-flooded valleys within days.

There are British-held island stepping stones across the Indian Ocean from Madagascar for a sea-air advance into the Bay of Bengal. The primary concern of the Japanese Fleet in any case is on the vulnerable Pacific flank. The main Japanese Fleet, rejoined by heavy units previously in the Bay of Bengal, has been reported concentrated in the Marshall and Gilbert Islands. That would imply that the next Japanese move will be against Australia or its Pacific communications.

• Nazis Despise Partners

I CHATTED today with a little group of German prisoners captured in the desert.

Their spokesman was a sergeant major, middle-aged and unshaven, with fine blue eyes.

He said, "The war will undoubtedly be finished this year. I am prepared to bet on it."

"Who will win?" I asked.

He answered, "No one. It will be finished by negotiation. If we keep on fighting, the whole world will be destroyed.

"The human race won't stand it. There will be peace before Christmas.

Then, with that strange German emphasis on race, he burst out into a tirade against his Axis allies.

"We are Germans, you are Englishmen. We are of the same family, and we ought to be together. What have we to do with the Italians? They are an entirely different race."

"And the Japanese," I prompted gently. "Japanese," he repeated, and spat in disgust.

A significant thing was that the other Germans just stood around in agreement. — (Libyan Correspondent, London Daily Mail).

A Bible Message For Today . . .

Then shall the kingdom of heaven be likened unto ten virgins, which took their lamps, and went forth to meet the bridegroom. And five of them were wise, and five were foolish.

They that were foolish took their lamps, and took no oil with them; but the wise took oil in their vessels with their lamps.

While the bridegroom tarried, they all slumbered and slept. And at midnight there was a cry made, Behold, the bridegroom cometh; go ye out to meet him.

Then all those virgins arose, and trimmed their lamps. And the foolish said unto the wise, Give us of your oil; for our lamps are gone out. But the wise answered, saying, Not so; lest there be not enough for us and you: but go ye rather to them that sell, and buy for yourselves.

And while they went to buy, the bridegroom came; and they that were ready went in with him to the marriage; and the door was shut. Afterward came also the other virgins, saying, Lord, open to us. But he answered and said, Verily, I say unot you, I know you not.—Matt. 25: 1-12.

Hard To Believe How Time Flies

MAY 8

1912 Work has begun on the extension of the street railway system in the south end of the city.

A new ward for children has been completed at St. Joseph's Hospital.

R. E. Wood, Crown Attorney, has ordered an inquest into the drowning of James Peters, assistant game and fishery overseer.

"The Chocolate Soldier" with Alice Yorke as prima donna scores a big hit at the Grand Opera House.

The regulars of the Peterborough Canadian League Club with Schaeffer pitching defeat the Yannigans with Derr and Bartlett 8 to 2 in the first exhibition game of the season.

1922 During the past month there have been 17 cases of scarlet fever and six of diphtheria in the isolation Hospital.

His Lordship Bishop O'Brien announces that the new addition to St. Joseph's Hospital is almost ready to open.

Helen Stuart and Russell Rosborough are leading pupils in Eastern examinations of the Collegiate junior school.

Mrs. Thomas Northey of Burleigh township, the first white child to be born in the Haultain district dies suddenly.

The Canada Cement Company will scrap its old plant at Lakefield and erect a new building.

1932 Local liquor store has received orders from Toronto to jack up the prices of all liquor in stock.

Peterborough Chamber of Commerce is seeking to have films of the Trent district shown before 300 service clubs across the border.

South Monaghan township council and school trustees decide that the maximum salary for school teachers should be $700.

John Edgar, superintendent of the Children's Aid Society announces that the curfew law will be enforced here, keeping young children off the street at 9 o'clock.

Rev. Dr. C. V. McLean of St. Andrew's Church preaches special sermons at Giles Church, Hamilton.

IN WAR TIME

1917 A letter from Lieut. W. G. Worth says that he was wounded at Vimy Ridge after the objectives had been gained and the position was being consolidated.

Word is received that Sergt. Harry Cobb who went overseas with the 21st Battalion has been wounded.

The resignation of C. A. G. Spence from the position of agent of the Children's Aid Society has been accepted.

Classes of instruction for local returned men are being planned by the Board of Education.

Gunner Jack Smith is elected treasurer of the Peterborough branch of the G.W.V.A. succeeding E. J. Wilcox who is moving to Oshawa.

WHO is this man?

He is the man who can help you assure security and comfort for your family . . . financial independence for yourself when you retire . . . adequate protection, economically arranged and based on *your individual needs.*

Who is this man? He is the representative of The Mutual Life of Canada.

His wide experience and specialized training are available to you. Let him help you design an individual "continued income" program, expressly developed to meet your particular needs at a cost you can afford . . . as has been done for so many of the more than 170,000 policyholders of The Mutual Life of Canada.

Financial security for your family and yourself is more than ever essential in these unsettled times. Whatever your special needs, your Mutual Life representative will gladly give you reliable advice. See him today!

THE MUTUAL LIFE OF CANADA
ESTABLISHED 1869
"Owned by the Policyholders"
Branch Office, 435 George Street, Peterborough, Ont. Phone 5596
E. G. PRIDHAM, Branch Manager
Representatives:
A. C. GRAY JOHN E. LEE

Over 40 Drivers Cut Off 2 Weeks

WINDSOR, Ont., May 7—(CP). —Right of four motorists to drive in Canada was suspended for two weeks by Magistrate D. M. Brodie in city police court yesterday, as he invoked for the first time the stiff penalties of the new 40-mile speed limit under authority of the War Measures Act and the Department of munitions and Supply Act. Each was also fined $20 and costs of $3.

One an American, asked how he would get his car back to Detroit and was told to get some friend to drive it. The other said he would lose his job and was told the law could not take that into consideration.

Fines and penalties were laid against Helen Williams, Windsor; Cyrill Timko, R.R. No. 1, Caro, Mich.; Arthur Kelly, Windsor; Kent Woonton, Riverside.

Four more persons will appear next week.

Awaiting Signal From Ground Crew

"All clear?" This fighter pilot, Sgt. Lloyd Sinclair, of Paris, Ont., looks for the signal from his ground crew to take his Spitfire zooming into the air hunting Huns.

Springbrook W.I. Re-elects Mrs. Baker

BONARLAW. May 8 — (ENS). — The Springbrook Women's Institute held its annual meeting on Wednesday at the home of Mrs. Thos. Webb. Fourteen members answered the roll call by paying of fees. There were three visitors present and the meeting opened in the usual manner.

The secretary gave her yearly report and the total proceeds for the past year were $605.81; total war fund, $457.96. Mrs. J. F. Baker, the president, thanked the branch for their splendid cooperation.

The group report showed the Bonarlaw group as the winners, having a little over three dollars more than 12th Line group.

The election of officers was as follows: president, Mrs. J. F. Baker; 1st vice-president, Mrs. George Eastwood; 2nd vice-president, Mrs. C. Gardiner; secretary-treasurer, Mrs. W. J. Barlow; district diector, Mrs. John McKeown; pianist, Mrs. Jason Baker; press reporter, Mrs. Arthur Burkett.

Conveners: Agriculture and Canadian industries, Mrs. Fred McKeown; citizenship, Mrs. Thos. Moore; historical research, Mrs. D. Brown; home economics, Mrs. A. Burkitt; social welfare, Mrs. John S. McKeown; health and child welfare, Mrs. G. C. Meiklejohn; war work, Mrs. Isaac Brown; delegates to district annual, Mrs. L. Mumby, Mrs. Geo. Eastwood, Mrs. A. McInroy, Mrs. Chas. Gardiner; directors, Mrs. Elias Spry, Mrs. Dave Wellman and Mrs. Mumby.

Prairies' Flax To Fill Oil Bill

OTTAWA, May 8.—(CP).—Agriculture Department officials looked today to tens of thousands of prairie farmers to help offset Canada's shortage of vegetable oils by tripling their 1941 flax acreage.

The officials, nearing the close of an intensive campaign in which they had the co-operation of provincial governments, said all prairie farmers were being informed of the necessity for increased flax production this year to compensate for the loss of vegetable oils formerly imported from Far Eastern territory now in the hands of Japan.

Authorities said it was agreed that flax was not a highly popular crop among western farmers, but it was essential that they assist the effort of the United Nations by tripling their 1941 flax acreage to provide an objective of at least 20,000,000 bushels in 1942.

A fixed price for flaxseed has been established at $2.25 a bushel, basis No. 1 C.W. in store at Fort William.

Hastings Red Cross Plans Quilting Bee

HASTINGS, May 8—(ENS).—Officials of the ladies' branch of the local Red Cross society have announced that a quilting bee will be staged in the council chambers Tuesday, May 12. As many ladies as possible are urged to attend and as an added impetus, lunch will be served at the conclusion of the afternoon's quilting.

Only a small number of workers were on hand for the preparation of the Red Cross shipment Tuesday afternoon.

Articles dispatched to headquarters in Toronto were: 12 quilts, 10 babies' blankets, 10 babies' nightgowns, 15 mothers' nightgowns, 110 diapers, and 10 units of children's wear, each containing one coat, one cap, and two dresses with bloomers.

British Minister Arrives In Egypt

Richard G. Casey, RIGHT, British Minister of State, is greeted by General Sir Claude Auchinleck, Middle East commander-in-chief, upon his arrival in Egypt to take up new duties.

Copper, Brass Under New Curb

WASHINGTON, May 8—(AP).—The United States War Production Board today prohibited the use of copper, brass or bronze after May 31 in more than 100 additional civilian commodities—including pins, Christmas tree bulbs, neon and fluorescent lighting for advertising signs, musical instruments, cooking utensils, and electric razors.

The drastic order, emphasizing the gravity of the copper supply situation, meant a complete stoppage of production for many of the commodities on the list for which no copper substitutes have been found.

W. P. B. predicted the greatest dislocation resulting from the ban would be a lack of pins. About one-third of all household pins produced in 1940 and 1941 were made of brass.

GunCrewsReady To Fire In 45 Seconds

By STUART UNUDERHILL
Canadian Press Staff Writer

CAMP NANAIMO, B.C., May 8—(CP).—The faster the field guns can be brought into action the more efficient they are and the lads of the 21st Field Regiment, Royal Canadian Artillery, are setting records and then beating them as they train in "crash action."

Most of them Prairie boys, and all of them appraised by their commanding officer, Lt.-Col. A. B. Gilbert of Saint John, N.B., as "keen and hardy," they can get a field gun into action 45 seconds after it has stopped moving

Watch a gun from the 39th Field Battery of Lethbridge, Alta., come tearing across the gunpark at this Vancouver Island militray camp if you want to see some soldiers full of ginger.

Lieut. George D. Macaulay of Port Dover, Ont., tosses his tin hat on the ground as the Field Artillery tractor that hauls the gun comes rattling up at 25 miles an hour and Driver R. S. Parkhill of Moose Jaw, Sask., halts the gun within six feet of it. On a second attempt he brings the gun to a halt right over the helmet.

On the first attempt the gun crew, which had been assembled from men doing fatigues around the camp, were in action in one minute five seconds. On the second attempt they were ready to fire in 57 seconds.

The crew included Gnr. N. Fogliette of Montreal. Maj W. R. Bradley of Vancouver commands the battery

Riverside Pavilion
HASTINGS
FOR SALE
For Particulars, Write
J. WINEBERG
410 Crawford St., Toronto

World's Tops, British Fire Brigades Save 4 Of Her Most Historic Cities

LONDON, May 8 — (CP Cable). —Britain's National Fire Service has emerged from the German reprisal raids against England's historic cities as one of the finest fighting forces in the world.

By the skill and courage of its men and the greater efficiency of a new co-operative system Exeter, Norwich, Bath and York were saved from destruction by fire.

Describing the welding into a national system of 1,460 separate brigades with different systems of training, different drills, different words of command, different methods of fire fighting and different standards of efficiency, Home Secretary Morrison said the task of reorganization was "immense."

The latest victim of the reprisal raids, Exeter, firmly but cheerfully shouldered the burden of rehabilitation after an attack which indelibly marked the city's historic sites.

It was the third raid in 11 nights for the city of 66,000 and the most severe test it has endured in this war. Smoke is still curling from the ruins of its Georgian houses and the rescue services are shifting the debris and searching for the bodies of those missing, but the people have accepted the loss of lives and property stoically.

2-Hour Blasting.

The attack was made early on Monday morning. The Nazis bombed and machine-gunned the city for almost two hours. Flares and incendiary bombs which set fire to trees and shrubbery gave the raiders plenty of light to find their targets.

Churches, hospitals, a college, a girls' hostel, a rest centre, an ambulance station, public houses, residential and shopping districts were bombed and burned.

Nurses who carried 167 patients of one hospital to safety were machine-gunned while they were searching the blazing building for other victims. Babies were found dead beside their mothers and the victims included one child four days old and another five days old.

Many of the homeless were aged and infirm and many had been evacuated from London's East-end when the Capital was heavily bombed. They huddled in the shelters and rest centres beside what belongings they had been able to save, some of them so tired they slept on the floors or on benches and others so exhausted they wept.

Presentations Made Marmora Couples

MARMORA, May 8.—(ENS). — About sixty neighbors and friends gathered at the home of Mr. and Mrs. Delbert Fleming on Monday evening on the eve of their departure to their new home near Belleville. Rev. Dr. W. P. Fletcher gave an address and made a presentation on behalf of those present of two porch chairs to Mr. and Mrs. Fleming, a lace cloth to Mrs. Fleming and a purse of money to the three small daughters.

Mr. and Mrs. Fleming made suitable replies thanking their friends for the gifts and asking all to visit them in their new home. The evening was spent in card playing and dancing to music furnished by Harold Auger and Ernest Gordon. At midnight a delicious lunch was served.

Presentation Made

A pleasing gathering took place in the Orange Hall on Tuesday evening as Mr. and Mrs. Gordon McFarlane received the presentation of a coffee table, the joint gift of L.O.L. 319 and Harmony L.O.B.A. 600 of which Mr. and Mrs. McFarlane are members respectively.

Following speeches by members of the two lodges expressing good wishes, refreshments were served.

Hall's Glen News

Pte. Bud Andrews and Pte. Ken McQuaig called on friends in this community on Sunday.

Mr. and Mrs. Leonard Little and family have moved into the house owned by John Moore of Cavan.

Sunday guests of Mr. and Mrs. Albert Clysdale were: Mr. and Mrs. Ralph Hamilton and family, Misses Ivah and Leah Little, Master Percy Little and Mr. Kirkland.

A number of friends of Mr. and Mrs. Walter Hamilton gathered at their new home on Wednesday evening. Cards and dancing were enjoyed and lunch was served at midnight.

A number of people from Toronto, Brantford and the U.S.A. were at their summer homes over the week-end on Stoney and White Lake.

Real Tanks Coming

PHILADELPHIA, May 8.—(AP).—American tanks with armor plate thicker than in any Axis tanks and with deadlier armament are rolling off production lines at the Baldwin locomotive works near here at 3½ times the rate set by War Department officials a year ago. Before the year is out, the flow of tanks is expected to be increased another three times over the original production schedules, army officials estimated today.

3 Die In Smash

MONTREAL, May 8—(CP)—The Royal Air Force Ferry Command today announced that three men had been killed when a Lockheed aircraft made a forced landing at Bradore Wharf, Que. The entire crew died.

Dandruff Surrenders TO THIS SWORN FOE

If you are bothered by dandruff, rub Minard's generously into your scalp. It's greaseless, has no unpleasant odor, and dries quickly. It's the sworn foe of dandruff—as it is of muscular soreness and pain, joint sprain or stiffness, tired feet. Excellent for colds and ordinary sore throat, too. Get a bottle at your druggist's today; keep it handy. 128

35c

MINARD'S LINIMENT

PRACTICAL GIFTS
For Mother's Day
OR FOR THE JUNE BRIDE
WHITE and RED ENAMELWARE
Complete Set of Pieces Including
OVAL DISH PAN
DOUBLE BOILER
LIPPED SAUCE PANS
COVERED KETTLE
TEA KETTLE - PERCOLATOR
BAKE PAN
PUDDING PAN
SINK STRAINERS
WASH BASIN
Complete Set 21.50
Individual Pieces 69c to 2.98

PYREX OVENWARE
Open Bakers .... 37c to 67c
Pie Plates 30c, 37c, 45c
Bread or Loaf Pan (Oblong) .. 67c, 96c
Cake Dish 52c
Utility Dish 74c, 96c
Casserole .... 59c to 96c
Custard Cups (6 in wire rack). 50c
New 8-piece MATCHED SET PYREX WARE

FLAMEWARE
COVERED SAUCE PANS .... 2.45 to 3.35
DOUBLE BOILER 5.10
FRYING PAN 1.35
PERCOLATOR 3.65

PRATTEN HARDWARE
396 George St. Phone 7523

3 COMPLETE ROOMS
$ 228.00
24 PIECES

YOUR BREAKFAST SET
Sturdy, strongly made, and good to look at, and the table will seat six comfortably when extended. Choose from three nice finishes. Buy it for lots of service!
33.50
5 Pieces

Keep Up the Homes We're Fighting For

YOUR LIVING ROOM
99.50
Yes, you get all eleven good looking pieces! Usually, you'd pay this much for the sofa and two big chairs alone but true to our reputation for value we include, in addition two table lamps, coffee table, end table, two cushions and two pictures.

NOTE TO BRIDE'S!
Have you heard about our easy-to-buy-and-hold plan that permits you to make your selections, with the help of our decorator staff, and then we'll hold your home until you want it, as you pay for it month by month? Ask for details of this plan which many brides are using.

YOUR BEDROOM
Here's a value that demands your every consideration, because all eight pieces are included. In addition to the bed, chest, vanity and bench, you get two vanity lamps, a good spring and mattress. The smart modern suite is beautifully designed of smart contrasting striped walnut effects, with waterfall tps, and good-looking drawer pulls. The mirrors are large too. The dresser is available instead of the vanity ....
95.00

Each Room May Be Purchased Separately!
PHONE 4683
300 GEORGE
COMSTOCK'S

HASTINGS IS LINING UP STRONG TEAM FOR CITY LEAGUE ENTRY

Strong Team Holds First Work Out In The Ashburnham Softball Bowl

HASTINGS, May 8.—(ENS)—Although the playing filed in Hastings is still too soggy to engage in any softball the local entry in the Peterborough City League had their initial workout of the season at the Bowl in Peterborough Tuesday night.

Twenty players were on hand for a tryout and Manager Joe Jones expects to field a star-studded, power-packed team from this array of mushball talent. "We were nosed out by Chesterfields in the finals last year and nothing short of a championship will satisfy us this season," he said.

Jone was particularly pleased with the work of Bob Crowe, youthful pitcher, who will share the hurling duties with the veteran Dave Wilson.

Always a crowd-pleaser with Peterborough fans, the Hastings crew will be picked from the following players, all on hand for the practice session Tuesday night: "Ike" Bonds, Dave Wilson, Frank Kroll, Casey Radford, Bob Scriver, York Calberry, G. "Curly" Scriver, "Holly" Mowry, George Hawkes, Russ Scriver, Bob Crowe, Whib Starr, Owen Hendy, Bill Wood, Julian Wade and Phil Pryde.

Although chances are he won't play because of a hockey injury, Aubrey "Dit" Clapper will accompany the team in a coaching capacity. All the home games of the Hastings entry will be staged in the local Community Park.

Sport Snapshots Across Canada

By SCOTT YOUNG
Canadian Press StaffWriter

TORONTO, May 8.—(CP)—One of the most popular indoor sports to develop since Post-Office swept the country many decades ago, come twilight, is guessing what will happen to the National Hockey League.

Generally, few people care. We all know that sport will remain an important part of everyday life no matter whcih of the existing sporting organizations survive increased manpower needs. It should be plain to everyone that civilian sport is within a few months of withdrawing into the background for the duration.

The N.H.L. is a Canadian institution. It means more to Canadians than it does to Americans despite the fact that they have five teams, we have two. If the league carries on into its fourth wartime season, it may become all Canadian.

A couple of suggestions from sources believed close to the feedbox have been made to Vern (Toronto Globe) DeGeer. One has Boston moving its franchise to Ottawa, Rangers to Montreal, Detroit to Windsor, Chicago to Toronto, with Americans disbanding. More likely: two teams in Toronto, one in Ottawa, one in Montreal.

Bigger Things

Two veteran Winnipeg sportsmen have entered war work. Claude Robinson, one of the founders and a life member of the Canadian Amateur Hockey Association, has been appointed to the enemy alien property board with headquarters in British Columbia. Arnold Dowd, a past president of the now-dormant Western Canada Rugby Football Union, has joined an auxiliary service and may go overseas.

Incidentally:

Gordon Lawrence, Victoria swim star, smashed a couple of Halifax records in exhibition swims there... He's a rating in the R.C.N.... Tony and Pete Leswick have left Saskatoon for shipyard jobs in B.C., reports Walt (Saskatoon Star-Phoenix) Riddell...Pete was third in American Association scoring with Fort Worth last season...May 14 Ottawa Flyers will be guests at a banquet and dance in the capital... Only three non-R.C.A.F. male guests will be Defence Minister Ralston, Air Minister Power and Navy Minister MacDonald...Stu (Vancouver Province) Keate has it that Lieut. Paul Rowe, Victoria basketballer and Calgary footballer, is training in Commando work...Paul has been with the Canadian Army overseas for several months.

Complete Auto Service
Motor Repairs,
Body Bumping, Re-Painting
J. J. DUFFUS CO.
Telephone 5757

WEEK-END SPECIAL
This week-end we are offering to you Men's Smart Suits made-to-order or ready made. Make it a point to drop in and pick out your suit that you desire. Priced from ....
24.95 up
Budget may be obtained in accordance with War Time Prices and Trade Board Regulations.
M. S. ZACKS & SON
424 GEORGE ST.
Phone 7573

Some Sport Shorts From Britain

Designated as missing is the little fellow who won the Grand National last year on Bogskar—Flt. Sgt. Merwyn Jones. He was attached to an R.A.F. bomber squadron.

W. G. Barnes just can't stay away from Germany. As a cyclist he represented England in the 1934 world championship there. As a flying officer in the R.A.F. he's just been awarded the D.F.C. for bravery during raids on targets in Hitler's country.

It must amaze Hitler—2,000 pairs of football boots have been sent by the Red Cross to British war prisoners in Germany since the start of the year. British sport goes on,

RETRIEVING THEATRE

BRISTOL—(CP).—The British Drama League, fearing that Britain's Theatre Royal, purchased recently at an auction for $45,000, might be used for commercial purposes, is raising funds to retrieve it.

A Dependable USED CAR Specials
BARGAIN
1940 Oldsmobile Sedan
Hydromatic drive. Heaters, defrosters. Upholstering and motor like new. Very low mileage. Tires good. Privately owned. This car must be driven to be appreciated. Price—
1095.00
WHY SHOP FOR A USED CAR. COME HERE FOR YOUR MONEY'S WORTH
J. K. HUGHES
340 Water St. Chevrolet-Oldsmobile Phone 3533

SPORTS — DAY BY DAY

By FRED D. CRAIG

The schedule of the Catholic Softball League which appears elsewhere today indicates that the teams in that flourishing loop will have plenty of ball this summer. It has been arranged to play five nights a week so the teams will get action plus before the league championship is decided. The same officers who guided the destinies of the organization last season have been returned to office for another year. They are Ed Prete, president, John Driscoll, secretary and John Condin, treasurer and with this hard-working trio at the helm the loop is assured of sound leadship during the 1942 campaign. The setup of the league is the same as last year, the only difference being that the East City club which played under the name of Champs last season will perform under the label Barons this summer. The other four clubs are the East City Cubs, the Knights of Columbus, St. Peter's and the Sacred Heart clubs. A big roster of players has been signed up by each team in view of the large number of games scheduled.

* * * * * *

St. Peter's and the Cubs will pry the lid off the season next Monday night, May 11 with a game at Armour Park, where all the league fixtures will be staged, starting at 7 o'clock. Plans are being made to have the opener marked by suitable ceremonies and three members of the city council, Ald. John E. Sullivan, a friend of softball for many years, Ald. Max Swanston and Ald. Floyd Curtis, will take part in the preliminary exercises that will get the league under way. The Catholic League had a fine season last year, providing a lot of sport and exercise for the players of the five teams and a lot of entertainment and excitement for hundreds of fans who were regular attendants during the campaign. The playoff arrangements will be the same this year as last, the first four teams qualifying for the playoffs. The league hopes to secure the services of Max Board, Mike English and Fred Scates as umpires.

* * * * * *

There were only two games played in the Big Show yesterday. the New York Giants and the Pittsburg Pirates breaking even in a National League double-header. Incidentally the twin bill served to confirm an impression formed a few days ago that Canada has produced another big league pitcher. This Mister Aldon Wilkie of Zealandia, Sask., apparently has everything it takes to make a winning gunner. He won his first start in commanding style and yesterday he came right back with another pitching gem, holding the Giants to five hits and winning a twirling duel from Carpenter by 2 runs to 1, a nice bit of work by the Saskatchewan youngster. The rookie triumphed while Pittsburg's unbeaten up to yesterday ace Heintzelman failed to go the route in the second game and was trimmed by Mel Ott's team 6 runs to 2. That sterling New York recruit, Dave Koslo, up from Milwaukee, spaced out seven Pittsburg hits effectively to give the Giants an even split.

* * * * * *

Like Everybody Else

The veteran sports scribe, Jim Fitzgerald of the Toronto Telegram has the following timely comment on the calling of professional hockey players for military service: "Don't be alarmed about this whole hockey business. As a morning paper puts it, the "Bugle Calls" to four Leafs as well as other N.H.L. players. The "Bugle Call" is nothing more nor less than that the gentlemen in question come under the age and other conditions that make them subject to military summons and the preliminary physical examinations. Thousands of other young men in this fair land of ours have received similar calls, have felt the finger of military service tapping them on the shoulders. It is only fair to the hockey players hereabouts and elsewhere, not to mention the club officials, that they stand ready to do their duty when called. That they are being sent for is no more nor less than what they were expecting and waiting for and no more and no less than the average John Smith and Bill Brown of the humble citizenry is packing his bags for every day. How many hockey players and other athletes are inducted into the fighting forces before fall will be limited only by the ages, dependents, and other military conditions as govern anybody else."

* * * * * *

"Meanwhile, the American Hockey League which operates with 90 per cent Canadian players purposes carrying on next winter with such men as the army does not need at that time," continues the Fitzgerald article. "And so will the N.H.L. Those players who should be in the services, according to the rules and regulations which apply to all young men alike, will be replaced by others who do not come under that category. Newsom made Bob Feller, Hank Greenberg, Ted Williams and such like ridiculous when the army caught up with them, even if it did not get all of them. Let us be careful that we do not do the same dis-service to our hockey players and other athletes who are not side-stepping the call to arms, nor seeking this unsolicited and unwanted publicity."

* * * * * *

Canadians Make Good

There was a time when Canadians in the higher ranks of professional baseball were as scarce as street cars in most smaller centres. The game was booming in an amateur way here but few graduates, Mooney Gibson, Bill O'Hara and Jimmy Archer were conspicuous exceptions—found their way up the professional ladder. Strangely enough the present year with amateur ball in Canada at its lowest ebb in decades the representation of Canadian ball players. particularly of pitchers in baseball's big show is probably the most imposing on record. Not only are there such outstanding outfielders as Jeff Heath and Earl Selkirk starring in the upper crust but there are five Canadian-born pitchers operating in the big leagues at the present moment, four of them products of Ontario. They are Phil Marchildon of Penetang and Dick Fowler of Toronto with the Philadelphia A's; Joe Krakauskas, formerly of Hamilton with the Cleveland Indians and Lefty Judd of Ingersoll with the Boston Red Sox. In the National League, Aldon Wilkie, Saskatchewan star, has already won two games for the Pittsburg Pirates.

* * * * * *

The announcement that the Three Rivers Club of the Canadian-American League will introduce a one-armed outfielder this season will recall to old-timers the fact that this will not be the first time that a one-armed players has starred in Quebec baseball. Peterborough's own Dan McCabe, famous at the turn of the century as a pitcher and noted for his ability to hit as well as to fire the spheroid past opposition batters performed for a number of seasons in the Quebec League. Dan, inspite of the fact that he had only one arm could certainly take his cut up there at the plate and the old guard of fans here will remember how he used to drive homers over the left field fence in the old Cricket Field grounds in East City. When he wasn't pitching the Peterborough star often performed at shortstop or in the outfield.

* * * * * *

Sporting Chili Con Corne: Ralph 'High-Pockets' McCabe, the elongated Belleville right-hander who was given a tryout with the Toronto Leafs this season is now with Harrisburg Senators in the Inter-State League. The youngster pitched a recent game against Hagerstown, Md., and although he lost he struck out eleven of the opposing batters....The Adam Hat Royals of the City Softball League will practice at the Ashburnham Bowl at 6.30 o'clock tonight....No activity has been reported from the Girls' Softball League headquarters so far this season. Last summer only two clubs operated, the C.G.E. and Westclox outfits....With hundreds of girls from out of town now working here there should be material for a couple of new teams....Dave Wilson, speed ball pitcher is lining up with the Hastings club again this season....Julian Wade is also counted upon by the Hastings' management. The young hockey star played in the outfield for Hastings last season....Sam Lo Presti, Chicago Black Hawk goalie has enlisted with Uncle Sam's Navy....And Babe Ruth wants to join the American Army....Chuck Rayner, goalie of the Brooklyn Amerks is now a sailor. He has signed up with the Canadian Navy....The City Softball League would like one more entry to round out a six-team loop. Entries close Monday night at Duffus' at eight o'clock.

Shut Out Will Go As Favorite In Rich Preakness This Week

Shut Out, with Arcaro up
Colchis . . . he didn't go in Derby
Wayne Wright
Pimlico race track, Baltimore, Md.
Alsab and his owner, Al B. Sabath

Another great racing classic, the rich Preakness Stakes at Pimlico race track, Baltimore, Md., is up for decision tomorrow (Saturday) with Shut Out, the Greentree Stable's Kentucky Derby winner, the probable favorite. On Shut Out against will be Wayne Wright, not Eddie Arcaro, who had his choice of either Shut Out or Devil Diver, the other Greentree entry in the derby, and chose Devil Diver. Arcaro, shown ironically, on Shut out before the derby race was won plans to ride Devil Diver in the Preakness. Most feared horses in the Preakness are Alsab, the gallant campaigner owned by Al B. Sabath of Chicago; Colchis, who twice took Alsab's measure this year, and Sun Again, from the Warren Wright stable. Neither Colchis nor Sun Again went in the derby.

Catholic Softball League Is Scheduled To Open May 11

Following is the schedule of the Catholic Softball League. Managers are asked to cut it out of the paper and keep it for reference:

May 11—St. Peter's vs Cubs
May 12—K. of C. vs Sacred Heart
May 13—Cubs vs Barons
May 14—Sacred Heart vs St. Peter's
May 15—Barons vs K. of C.
May 18—K. of C. vs Cubs
May 19—Barons vs St. Peter's
May 20—Cubs vs Sacred Heart
May 21—St. Peter's vs K. of C.
May 22—Sacred Heart vs Barons
May 26—Sacred Heart vs K. of C.
May 27—Cubs vs St. Peter's
May 28—Barons vs Cubs
May 29—St. Peter's vs Sacred Heart
June 1—Barons vs Sacred Heart
June 2—Sacred Heart vs K. of C.
June 3—Sacred Heart vs Cubs
June 4—St. Peter's vs Barons
June 5—Cubs vs K. of C.
June 8—K. of C. vs Sacred Heart
June 9—St. Peter's vs Cubs
June 10—Barons vs K. of C.
June 11—Cubs vs Barons
June 12—Sacred Heart vs St. Peter's
Jnne 15—Cubs vs Sacred Heart
June 16—Barons vs St. Peter's
June 17—Sacred Heart vs Barons
June 18—K. of C. vs Cubs
June 19—St. Peter's vs K. of C.
June 22—Cubs vs St. Peter's
June 23—K. of C. vs Barons
June 24—Barons vs Cubs
June 25—St. Peter's vs Sacred Heart
June 26—Sacred Hearts vs K. of C.
June 29—St. Peter's vs Barons
June 30—Cubs vs K. of C.
July 2—Sacred Heart vs Barons.
July 3—St. Peter's vs K. of C.
July 6—St. Peter's vs Cubs
July 7—K. of C. vs Sacred Heart
July 8—Cubs vs Barons
July 9—Sacred Heart vs St. Peter's
July 11—Barons vs K. of C.
July 13—K. of C. vs Cubs
July 14—Barons vs St. Peter's
July 15—Cubs vs Sacred Heart
July 16—St. Peter's vs K. of C.
July 17—Sacred Heart vs Barons
July 20—Sacred Heart vs K. of C.
July 21—Cubs vs St. Peter's
July 22—Barons vs Cubs
July 23—St. Peter's vs Sacred Heart
July 24—Barons vs K. of C.
July 27—Barons vs Sacred Heart
July 28—St Peter's vs K. of C.
July 29—Sacred Heart vs Cubs
July 30—St. Peter's vs Barons
July 31—Cubs vs K. of C.
Aug. 3—Sacred Heart vs Cubs
Aug. 4—K. of C. vs Barons

Major Baseball League Leaders

By The Associated Press

National

Batting — Murtaugh, Philadelphia, .359.
Runs—Ott, New York, and Musial, St. Louis, 17
Runs batted in—F. McCormick, Cincinnati, 22.
Hits—Fernandez, Boston, 34.
Doubles—Fernandez, Boston, 10.
Triples—Eight with 2.
Home runs—Camilli, Brooklyn, 6.
Stolen bases—Fernandez and Miller, Boston, 4.
Pitching—Head, Brooklyn, 3-0.

American

Unchanged from yesterday.

No Chicago Show

CHICAGO, May 8 (AP).—The International Livestock Exposition, North America's biggest show in agriculture for the last 42 years, will not be held this year because of the war, exposition directors decided yesterday.

The directors declared that the principal reason for postponing the 1942 show was because of the anticipated lack of transportation facilities.

In last year's show the amount of cash realized by showmen was estimated at $1,300,000, largest monetary harvest of all time. Entries were from 37 states and four Canadian provinces.

JOHN BULL SMOKES

MANCHESTER—(CP).— During 1941 Britain consumed 221,910,269 ponds of tobacco, 30,000,000 pounds more than in 1940.

We Want "SKYWAYS"!
That's the call from hundreds of pipe smokers since this sensational new brand appeared on the market. "SKYWAYS" is new (and different) made from the finest burley tobaccos grown in sunny southwestern Ontario. It's mild and mellow, yet full-flavored and richly fragrant—truly a pleasure to smoke. Step into your favorite tobacco store and ask for "SKYWAYS" in the new flavor-sealed pouch. It costs only 15c and will give you many "pipes" of real smoking enjoyment.

Switching Around

BEAUMONT, Texas, May 8. — (AP).— Representative Martin Dies (Dem. Texas) said Wednesday that his Un-American Activities Committee will conduct hearings soon in United States West Coast and Mexican Border cities instead of at his ranch home at Jasper, as previously planned. Objections of several committee members caused the change. Dies said threats have been made against members of his family recently, and he considered Washington unsafe for them.

ENJOY GOOD FOOD
FULL COURSE DINNER
25c Up
Breakfast .... 6 to 10 a.m.
Dinner .... 11 a.m. to 8 p.m.
Open .... 6 a.m. to 2 a.m.
NEWS LUNCH
256 Charlotte St.

COME TO
Lillico Motors
FOR
GOOD USED CARS
WITH PRACTICALLY NEW TIRES
225 Charlotte St. Phone 3566

BUY CANADIAN
MACHINERY
Established 1846

4" and 5" Machinist Vises at the Right Price
L. S. TARSHIS & SONS Limited
450 McGill St. Montreal

Minora Blade sales double . . . to break all first-year records for economy blades.
FIT DOUBLE-EDGE RAZORS

The ECONOMY of QUALITY
Wars are waged with wages—and thrift has suddenly become a pretty important part of everyone's patriotism. The man who's thinking about new clothes, therefore, has got to do some thinking about economy. And that's where Society Brand comes in. For the safest way to economize is to buy quality. This economy of quality has always been enjoyed by wearers of Society Brand Clothes. It is doubly important now.
Society Brand Clothes
32.50 to 45.00
ED. RILEY
Peterborough's Smartest Store For Men
Listen to our Sportcast Mon., Wed. 7.05 p.m. over CHEX
THE SOCIETY BRAND LABEL IDENTIFIES THE GENUINE PRODUCT

FIRST TWILIGHT TILT OPENS BASEBALL'S AID TO ARMY RELIEF

Pirates, Giants Split Bill 2-1 and 6-2

By JUDSON BAILEY
Associated Press Sports Writer

Baseball will go to bat for war relief to-day with the first of 16 regularly scheduled major league games from which army and navy assistance funds will get all proceeds.

Appropriately this affair will be staged by Brooklyn Dodgers, whose president, L. S. (Larry) MacPhail first campaigned for the big leagues to adopt such a program, and will be unique in that it will be a twilight game and that all persons who enter Ebbets Field, including the players and umpires, will buy tickets.

Even the admission of the peanut and hotdog vendors will be paid for by the concessionaires. Tickets for soldiers and sailors will be bought by various organizations.

Brooklyn's foe for this encounter, starting at 4.45 p.m. E.D.T. will be New York Giants and later the same teams will play a companion piece at the Polo Grounds. The series was planned by MacPhail and President Horace Stoneham of the Giants last month and became the basis for the program evolved by Commissioner Kenesaw M. Landis for all other major league clubs.

The present installment in the National League's hottest rivalry comes during a sort of intermission in the intersectional skirmishing of both leagues.

The first siege between the eastern and western clubs came to an end yesterday with inclement weather erasing all games except a doubleheader between the Giant and Pittsburg Pirates.

In the only action yesterday the Pirates captured a 2-1 11th-inning decision in the first half of the bargain bill at Pittsburg and the Giants came back to bag the nightcap 6-2.

Aldon Wilkie pitched five-hit ball in the first game, but a mental lapse by Shortstop Pete Coscarart kept him from a shutout and forced the fracas into overtime. With the bases loaded on two hits and an intentional walk in the fifth inning, Pitcher Bob Carpenter raised a fly to short left. Coscarart caught it, but delayed throwing the ball, and Harry Danning loped home from third base. The Pirates, who made 12 hits, finally pushed across the deciding run in the 11th on singles by Elbie Fletcher and Bob Elliott sandwiched around a sacrifice.

The second session was a tight left-handed hurling duel between Rookie Dave Koslo and the previously unbeaten Ken Heintzelman until Buster Maynard, a recent recruit from New York's Jersey City form, broke a tie score with a three-run homer in the seventh stanza.

Remember When—

By The Canadian Press

Frank Patrick was appointed bench manager of Boston Bruins National Hockey League entry eight years ago today. Brother of Lester of New York Rangers fame and a hockey great in his own right, Frank lasted only one season with the Bruins. Art Ross, who had piloted the team before Patrick took over, replaced him.

Domingo Painted Dark Horse Of Preakness

By MASON BRUNSON
Associated Press Sport Writer

BALTIMORE, May 8.—(AP)—Meet the "lease-lend" colt, Domingo, the "dark horse" of the Preakness field.

English bred, America-backed Domingo is the hope of movieman Louis B. Mayer in tomorrow's 52nd running of Maryland's richest race, to be decided for the winner's purse of $60,000 or more before an expected crowd of 50,000.

As the names of 10 probable starters were dropped into the entry box at Pimlico this morning, Domingo was taking his ease with typical British nonchalance, touched by a bit of Hollywood showmanship.

He's a playful fellow, this Domingo, a handsomely built bay colt which didn't come to the races until a few weeks ago and was a maiden until last Monday.

A handler stepping into his stall to get the war refugee to pose for picture had to place a towel between Domingo's teeth to keep the colt from nipping him mischievously.

So Domingo has personality. But—can he run?

William B. Finnegan, who's in charge of Mayer's turf interests, says:

"Not a horse in America can beat him at six furlongs when he's sharpened for speed."

Then he qualified:

"He's still a green colt and has a lot to learn but we believe he's got it in him and is entitled to run with the best. At least, we'll know more about him after Saturday."

Domingo hasn't yet met any horses of the class of Shut Out, Devil Diver, Alsab, Valdina Orphan, Sun Again and others he'll be up against in the Preakness but the experts say his breeding is proof he'll stick it out.

The husky bay colt, which looks a lot like Alfred Vanderbilt's Impound, is the the three-year-old son of Colombo and Oronsay by Sansovino. He was bred in England by Mayer who bought the dam for 1,500 guineas at an auction.

"Flying Dutchman" Cracks Mark

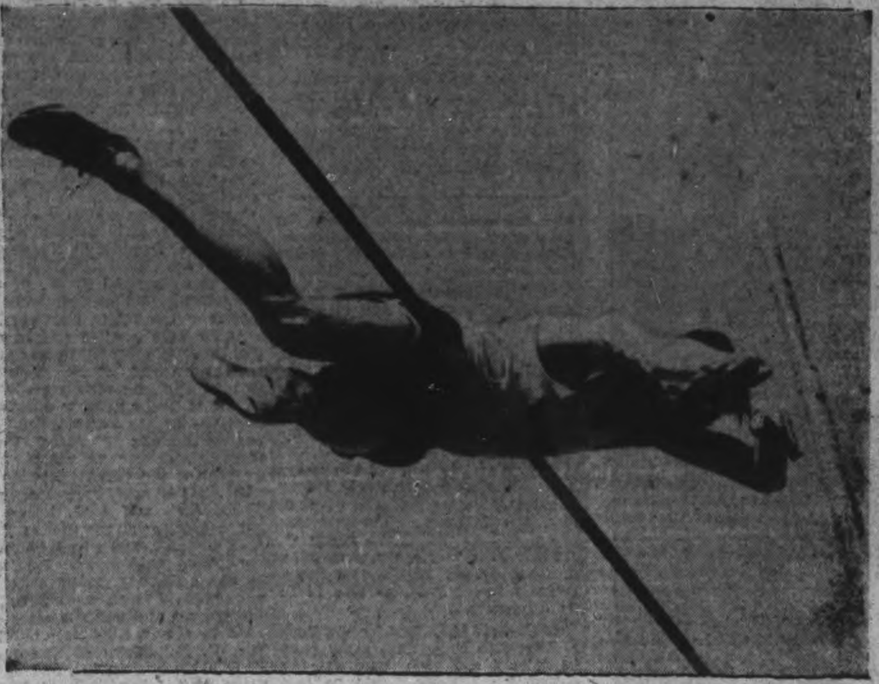

Cornelius Warmerdam is shown clearing the bar at Edwards Field, where he established a new world outdoor pole vaulting record of 15 feet 6 7-8 inches. It was the 19th time in his amazing career he has leaped over 15 feet—a height no other athlete has ever attained.

One-Arm Fielder Live Cog

THREE RIVERS, May 8. — The Three Rivers club of the Canadian-American League will introduce this season a one-armed outfielder. He is Peter Gray, who plays in centre field, has a bullet-like throw and hits over .300, despite his handicap.

Hailing from Nanticoke, a little mining centre in the hills of Pennsylvania, Gray has been starring in semi-pro ball since he was 19, some ten years ago. He lost his right arm in childhood, after a railway accident, but by continuous practice and an ardent desire to play ball he conquered the almost insurmountable obstacle to a career on the diamond.

Gray will be no stranger to Three Rivers, as he played semi-pro ball here in 1938 and compiled a batting average of .306 in 37 games. He has an uncanny skill in catching and throwing the ball with one arm. His fielding style is said to be flawless and, though holding the bat with one hand, he gets much power behind his drives.

MOVIE TIME TABLE

Capitol—"The Little Fox", 2.20, 4.40, 6.55, 9.10.

Centre — "Chad Hanna", 1.40, 4.30, 7.20, 10.00; "The Leather Pushers", 3.15, 6.10, 9.00.

Regent—"Call Out the Marines" 1.35, 4.10, 6.45, 9.20; "Riders of the Purple Sage", 2.40, 5.15, 7.50, 10.30.

TONIGHT
COOTIE WILLIAMS
THE WORLD'S GREATEST TRUMPET PLAYER
And His All Star Colored Band
FIRST TIME IN CANADA
AT THE
SUMMER GARDENS
Admission $1.00 Person

Orioles Proving Surprise Team Of Loop

By The Associated Press

The surprise team of the International League, where bad weather forced postponement of all three games scheduled yesterday, is the third-place Baltimore Orioles, who finished the 1941 campaign in seventh place.

This season Cleveland Indians sent them some players — Bob Lemon, Jack Conway, Mike Naymick and Hank Edward to mention a few.

They got off to a bad start, losing three straight to Rochester Red Wings. But then the new blood sent them by the American League club began to click.

Lemon and Edwards provided the home run punch that was sorely needed. Lemon to date has accounted for eight round-trippers, more than he had all last season. The guiding hand of the veteran second baseman Sammy Bell has held the youthful infield together. It is one of the smoothest combinations in the circuit.

Newark Bears are going along at a clip that has been their custom for the last four seasons. The Bears are leading the second-place Montreal Royals by three games. They have won 11 of their last 12 games.

The most disappointing team is Rochester Red Wings, now in sixth place. Rochester's pitching seems to be at fault. Only five hurlers have gone the distance with Ira Hutchinson going twice. Clem Dreisewerd and Matthew Surkont have not lived up to last year's performances. Surkont is bothered with a sore arm, and Dreisewerd is plagued with one bad inning every game.

All eight teams are scheduled to take the field today, weather permitting.

Wright Upsets Costantino Victory Streak

NEW YORK, May 8—(AP).—Like baseballer Joe DiMaggio and golfer Ben Hogan, boxer Lulu Costantino stubbed his toe on No. 57.

Winner of 56 straight fights as a professional, Costantino reached the end of his string of victories last night when he was outpointed by Chalky Wright of Los Angeles, recognized in New York State as world featherweight champion, in an eight-round non-title scrap.

DiMaggio, in compiling his record batting streak last season, hit safely in 56 consecutive games but missed in the 57th. Hogan finished in the money in 56 straight golf tournaments before his streak also ended in the 57th last fall.

A crowd of 6,000 was on hand at St. Nicholas Palace last night to see the California Negro gain the decision over the battler from New York's east side. Both fighters weighed 128 pounds.

There were no knockdowns and neither scrapper was hurt seriously, but Wright piled up points on his superior infighting.

Sport Equipment For Troops At Hong Kong

TORONTO, May 8.—Sports and general recreation equipment for the 1,700 Canadians held prisoners in Hong Kong will be shipped by the Sports Service League within the next two weeks, it was announced by Fred Hamilton at the 32nd meeting of the Sports Committee of the Citizens' Committee for Troops in Training held in Toronto yesterday afternoon.

Acting on a letter from Lieutenant-Colonel F. W. Clarke, Ottawa, which was tabled by Jack Porter, chairman of the Sports Committee, the Sports Service League will send softballs, bats, soccer balls, deck tennis sets, quoits, decks of cards, checkers, backgammon and other outdoor and indoor games.

The shipments will be divided into three separate classes, as it is understood that the 1,700 prisoners are located in three camps. They will be sent through the Red Cross along with shipments of medicine, foodstuffs and clothing.

Another outstanding contribution was made by Lionel Conacher, head of the Ontario Athletic Commission, who announced that the commission was going to outfit 100 softball diamonds throughout Ontario—fifty for the army and fifty for the air force.

One hundred dozen balls, sufficient bases, bats, masks and so on—all the material necessary to keep softball going on these 100 diamonds is to be supplied.

"Rather than dole out equipment, piecemeal I believe we can accomplish more for the boys by adopting such a plan, Mr. Conacher stated.

He indicated that tournaments would be held between the air force and the army to decide Ontario softball champions, with the winners receiving medals from the Ontario Athletic Commission.

BASEBALL

INTERNATIONAL LEAGUE

	Won	Lost	Pct.
Newark	13	4	.765
Montreal	11	8	.579
Baltimore	10	8	.556
Syracuse	10	9	.526
Jersey City	10	11	.476
Rochester	8	12	.400
Buffalo	7	11	.389
Toronto	6	12	.333

Thursday Results

All games postponed.

AMERICAN LEAGUE

	Won	Lost	Pct.
New York	15	7	.696
Cleveland	14	7	.667
Boston	14	7	.667
Detroit	15	10	.600
Washington	11	12	.478
St. Louis	10	14	.417
Philadelphia	8	16	.333
Chicago	4	18	.182

Thursday Results

All games postponed.

NATIONAL LEAGUE

	Won	Lost	Pct.
Brooklyn	15	7	.682
Pittsburgh	14	9	.609
St. Louis	11	9	.550
Boston	12	11	.522
New York	11	12	.478
Cincinnati	9	11	.450
Chicago	9	12	.429
Philadelphia	6	16	.273

Thursday Results

Pittsburgh x2-2, New York 1-6.
Brooklyn at Chicago—Postponed.
Boston at Cincinnati—Postponed.
Philadelphia at St. Louis—Postponed.
x—11 innings.

AMERICAN ASSOCIATION

	Won	Lost	Pct.
Milwaukee	14	5	.737
Kansas City	11	4	.733
Indianapolis	9	9	.500
Toledo	9	11	.450
Louisville	7	9	.437
St. Paul	6	10	.400
Minneapolis	7	11	.389
Columbus	7	11	.389

Thursday Results

Columbus 4, St. Paul 1.
Toledo 9, Minneapolis 6.
Kansas City 2, Louisville 1.

Hoyt Unfolds Salary Debate

CINCINNATI, May 8. — Visiting Waite Hoyt, former pitcher, in Cincinnati, where he now is a broadcaster of the Reds' games, Jerry Mitchell of the New York Post found that Waite still likes to talk about the good old days of "Murderers' Row" on the Yankees.

Hoyt told Mitchell that he once was having trouble over his contract and was told to see Jacob Ruppert, late president of the club.

"'Vell, Hoyts,' old Jake said in his German accent, 'drouble mit you, too, heh?'" related Hoyt.... "'Ruth vants $85,000, dis fellow vants $30,000, anudder vants $25,000, und now Hoyts.'....He shook his head and tried to talk me into a bonus clause, but I wouldn't go for it and he said I'd better go into the other room and cool off.

"The four walls of the other room were covered with pictures of the various Ruppert properties and I killed time by looking at them," Waite continued. "When Jake came in he noticed what I was doing."

"'Some properties, heh? Dot one dere—dot's my country estate, cost me $800,000. Next is my building at Forty-Second street, cost me dun a million. Next is the brewery, two millions und a half. Next my place on Fifth Avenue, $500,000.'

"Then we started into the office and he asked me what I thought I was worth in salary. Twenty-five thousand?' he said. 'Vat do you tink I am, a millionaire?'"

NAMED FOR KING

LONDON—(CP).—During a tour of an aircraft factory, the King and Queen christened two big bombers "George" and "Elizabeth."

Sports Spice

By HUGH FULLERTON, Jr.,
Associated Press sport writer.

NEW YORK, May 8.—(AP)—Most of the American League managers are high on the Tigers and their up-and-coming young pitchers, but Del Baker only growls "look at the standings"...Come to think of it, the Cards had some right good rookie flingers last season and they couldn't win the pennant...Instead of breaking up the Yankees, Gerry Priddy would like to break into the Yankees. He was doing all right at third base until Joe Gordon was hurt and Gerry had to move over to second for a while. Now Gerry can't get Frank Crosetti off the corner...Every time Andy Schuttinger, the hoss trainer, saddles a winner, he donates $100 to the army and navy relief funds...

One-Minute Sports Page

Joe Louis gets credit for naming the war in Carl Byoir's impressive poem in a mag piece this week. Remember when Joe said "We're gonna win because we're on God's side"... Another reason why you can't beat the races: Trainer Ben Jones claims that track conditions change as often as three times a day, even without rain to change them...

Short Short Story

When Johnny Attell phoned the other day to announce that his new Brooklyn fight club will be called the McArthur Arena," a cynical sport scribe added: "And probably the first guy who fights there will be thrown out for not trying."...

Yesterday's Stars

By The Associated Press

Aldon Wilkie, Pirates, and Buster Maynard, Giants—Former pitched five-hit ball over 11-inning route to win first game of doubleheader and latter smashed three-run homer to spark New York to triumph in nightcap.

CHEX Radio Broadcast

1430 ON YOUR DIAL

FRIDAY, MAY 8

6.00—Canadian Press News
6.10—Interlude
6.15—Swing and Sway
6.30—Album of Familiar Music
6.45—Waltz Time
7.00—Canadian Press News
7.07—Sportscast
7.15—Music By Lombardo
7.30—Secret Service Scouts
7.45—Lucky Strike Bait
8.00—C.P. News
8.05—Music By
8.15—Donald Novis Sings
8.30—Barn Dance
9.00—C.P. News
9.05—Concert Hall
9.30—As You Like It
10.00—C.P. News
10.07—War Commentary
10.15—Riding the Range
10.30—Make Believe Ballroom
11.00—News
11.10—Organ Interlude
11.15—Sign Off

SATURDAY, MAY 9

7.30—O Canada
7.35—Farm Fair
7.45—On The Mall
8.00—Canadian Press News
8.10—Hit of the Day
8.15—Breakfast Varieties
8.45—Morning Devotions
9.00—Canadian Press News
9.05—Breakfast Varieties
9.30—Waltzing With You
9.45—Keyboard Kapers
10.00—Safety Club
10.30—Music By Horace Heidt
10.45—Melody Time
11.00—Canadian Press News
11.05—Organ Interlude
11.15—Port Hope Salute
11.45—Luncheon Music
12.00—News of Hollywood
12.15—Musical Sketches
12.30—National News
12.40—Tropical Moods
12.45—Farm Folks Hour
1.00—Canadian Press News
1.05—Farm Folks Hour
1.30—Song Shop
1.45—From The Classics
2.00—Canadian Press News
2.05—Tops In Pops
2.30—Victor Album
3.00—Canadian Press News
3.05—Melody Matinee
3.30—Sincerely Yours
3.45—A to Z In Novelty
4.00—Canadian Press News
4.05—Barrelhouse, Boogie-Woogie and the Blues.
4.30—Club 1430
5.00—Canadian Press News
5.05—Master Singers
5.15—Lindsay Salute
5.45—Melody Parade

Mother's Day Suggestions
SULLIVAN'S
COSTUME JEWELLERY
PERFUME
Hand Woven Purses
Head Scarves, Etc.
GIFTS FROM 25c UP
OPP. LOBLAW'S 179 CHARLOTTE ST.

GIFTS
Next Sunday!
For Mother's Day
GIFTS - CARDS - BOOKS
Beautiful Cards—Choice Selection of Gifts
DON'T FORGET YOUR MOTHER!
SUGGESTIONS!!
• Pictures
• Cups and Saucers
• Glass Salad Plates
• Mottoes
• Wood Salad Plates
• Salts and Peppers
• Bibles—All sizes
• Prayer and Hymn Books in gift editions.
• Leather Goods
• Pens and Pencils
BOOKS FOR MOTHER
Springs In the Valley
Streams In the Desert
Musings
Memories of Blinkbonnie
God's Minute
God's Message
Bible Dictionaries
Complete Bible Concordance
Moffatt's Translations
Scofield Reference Bibles
In His Steps
The Choice Before Us
MECHANICAL BOOKS
• Machinists
• Electricians
• Radio Men
• Boxwood Rules
• Slide Rules
• French Curves
• Draughting Sets
McBRINE LUGGAGE
• Aeropacks
• Twin Sets
• Zipper Bags
• Gladstone Bags
• Short Trip Gladstone
If you need luggage — Buy it now.
DEYELL'S BOOKSTORE
PHONE 9641
393 George St. Near Hunter

For MOTHER
Cups and Saucers 1.00 up
Lockets and Crosses 2.50 up
Cameo Brooches 2.50 up
Odd Pieces or Sets Pearl Necklaces 1.00 to 12.50
Corn Flower Crystal 1.00 up
Complete line of Ladies Watches 7.50 up
BERT AUSTIN
196 Charlotte St. Phone 5451

TO-DAY AND SAT.
Regent
Continuous Show Mat. 1.10
GEORGE MONTGOMERY
in Zane Grey's
RIDERS OF THE PURPLE SAGE
with
MARY HOWARD
ROBERT BARRAT
LYNNE ROBERTS
KANE RICHMOND
Hit No. 2—Two Favorites in Comedy Drama
"HERE COMES THE MARINES"
With Vic. McLaglen - Edmund Lowe
PLUS! SEA RAIDERS - CARTOON IN COLOR

A FAMOUS PLAYERS Theatre
CAPITOL Today
SAMUEL GOLDWYN Presents
BETTE DAVIS in The LITTLE FOXES
WITH HERBERT MARSHALL
TERESA WRIGHT-RICHARD CARLSON
EXTRA! COLOR CARTOON, "THE ART OF SKIING" and CAPITOL NEWS

TO-DAY
AND SATURDAY
Grand 2-Hit Program
NEW CENTRE THEATRE
The great best-selling novel ...published in the Saturday Evening Post under the title of "Red Wheels Rolling"!
HENRY FONDA · DOROTHY LAMOUR
LINDA DARNELL
CHAD HANNA
by WALTER D. EDMONDS
IN TECHNICOLOR
And Feature No. 2
RICHARD ARLEN and ANDY DEVINE—in
"THE LEATHER PUSHERS"
Plus! Colored Comic Cartoon

Veal Calves Slip; Cattle, Hogs, Lambs Steady

TORONTO, May 8—(CP).—A normal run of cattle was cleared at generally unchanged prices in trade on the livestock market here this week. Veal calves were down $1 cwt. while hogs, lambs and sheep were steady.

Buying for export as very light but the local demand was good enough to clear the cattle supply. Weighty steers sold at $10 to $11.35. Butcher steers were $9.50 to $10.75 and heifers $9.50 to $10.60. Fed calves sold at $10.50 to $11.75. Butcher cows were $6.50 to $8.75 with heiferish cows at $9. Canners and cutters sold at $5 to $6.25. Bulls were $8 to $9.25. Light stockers old at $8 to $10 with stock calves up to $10.75. Milkers and springers sold generally at around $100 for tops.

Veal calves followed the United States markets downward, losing $1 cwt. and closing at $13 to $14 for choice with common lights downward to $7.

Hogs were unchanged at $16.25 dressed for B1 grade with the B3 grade also at the basic price. Sows were $11 dressed.

There were no western lambs offered at Toronto this week. A few feed-lot lambs sold at $8 to $13 cwt. Spring lambs brought $8 to $13.50 each. Sheep were stead at from $5 to $8 cwt. depending on the quality.

Weekly summary of receipts:

	Cattle	Calves	Hogs	Sheep & Lambs
This week ..	5325	3320	4597	367
Last week ..	5473	2736	4438	239
1942 to date :	90067	40205	71686	16367
1941 to date .	91160	39179	79256	39903
This week 1941	5313	3206	4331	2454

MORE ABOUT—

Big Air Base

Continued from Page 1

overlooking the bay, the commentator said.

No Reply to Proposals

The Foreign Office commentator, in explaining the British offer, declared:

"They informed authorities that the territory of Madagascar would remain French and after the war would be restored to French sovereignty.

"They further stated that if members of civil and military organizations declared their intention to co-operate with the United Nations their salaries and pensions would be provided from funds to be made available for that specific purpose.

"A guarantee of repatriation was given civil and military personnel who did not wish to co-operate with the United Nations and could claim the right to reside in Metropolitan France. Repatriation would take place when ships were available.

"The force commanders also announced the intention of the United Nations not only to restore their trade with the island but to extend to Madagascar every economic benefit accorded to French territories which already had joined the Allies.

"The condition laid down by the force commanders was that no destruction of civil or military installations, war stores, armament or other supplies must be carried out by the French on the island."

Presumably, he added, no reply was made to these proposals.

MORE ABOUT—

Canadian Navy

Continued from Page 1

tion's young but growing sea force now has 400 ships and 31,000 men and by next March hopes to have another 100 ships and another 13,000 men.

"Co-operation on the Atlantic is very close as between British and American ships and our own," said the minister.

"The burden of convoying on the Atlantic is shared in about equal proportions by the three countries, Great Britain and the United States doing perhaps a little more because they are bigger and have more ships. But we are doing nearly one-third of the work.

"I am speaking of convoying now, not of engaging in any great battle with battleships because we have not the battleships. Our Navy is a convoy Navy up to the moment and the distribution of the work on the Atlantic works out nearly one-third British, one-third United States, and perhaps a little less than one-third Canadian.

Asked by John Diefenbaker (Con. Lake Centre) for a statement on shipping losses as compared with new construction and the status of the battle of the Atlantic Mr. Macdonald said he would prefer to give a considered answer to the question today. Mr. Diefenbaker emphasized he was not seeking any information which should not be disclosed.

Members of the House grew somewhat lyrical and more inclined to flights of oratory than for a long time during discussion of the navy's share of the $2,000,000,000 war appropriation bill.

Mr. Macdonald himself set the tone of the discussion by winding up his preliminary statement with a tribute to the great traditions of the Royal Navy. He recalled the exploits of its immortal commanders from Drake down to the heroes of the present war and quoted a verse from Newbolt's poem ending with the line in which he promises to come back from the grave and "gun them up the channel as we gunned them long ago."

Douglas Ross (Con. Toronto-St. Paul's) caught the poetic spirit and quoted a verse from Kipling's "Rule Britannia." John B. MacNichol (Con. Toronto-Davenport) was also moved to poetry and recited this passage from an unnamed poet:

"The sea is God's. He made it.
"But England shall keep it free."

Later Angus MacInnis (C.C.F. Vancouver East) took his fellow members to task for giving way to their emotions and used Shelley as a corrective. His quotations from the English poet started off:

"Men of England, wherefore plough
"For the lords who lay ye low."

Conservative House Leader Hanson had no poetic quotations for the debate but contributed a few nostalgic sentiments about the sea. He said he was born by the sea, sailed the stormy waters of the Bay of Fundy until he was 22 and always regretted he had to leave the coast to earn his living in the inland New Brunswick city of Fredericton.

Conveyed 9,000 Ships

Mr. Macdonald said Canada's Navy was essentially a convoy navy. It had shepherded more than 56,000,000 tons of cargo and 9,000 ships across the Atlantic since the start of the war.

Most opposition members who spoke in the discussion urged steps to place the men of the navy on a basis of parity with those of the Army and Air Force in dependents' allowances. Mr. Macdonald said he hoped to be able to make an announcement that is being done today.

He said allowances for the Navy were lower than for the other services and the matter now was before a treasury board. When he came to deal with it he found that while in some respects the Navy men received less, in other respects they received more and adjustments had to be made.

The minister also disclosed a women's branch of the Navy is being organized and that leading members of the "Wrens," the British Women's Naval organization, are coming here to help get it established. He expects several thousand women can be used to replace men in various administrative and other jobs.

The Navy's share of the war appropriation bill, said the minister, was $258,542,716. The larger items going to make up this total were pay and allowances, $53,195,000; purchase, construction, charter and repair of ships, $80,153,000; buildings, $21,965,000; stores, equipment and supplies, $52,720,000, armament stores, $84,156,000.

Officers Main Need.

The great need of the sea-going force was trained officers and petty officers. The finding of enough men for these posts was a problem and was the chief governing factor in the expansion of the force. It took time to get them qualified for responsible command posts.

So far more than 500, ratings have been promoted to commissioned officer rank and there was no bar to advancement in the navy except inefficiency.

The Minister said it was unfortunate that the old Canadian Naval College at Halifax was closed in 1923 and hoped the new college to open in September near Esquimalt, B.C., will be a permanent institution, and serve as a training place for men entering the naval profession either as officers of the navy or the mercantile marine.

"I hope also that after this war Canada will resume and even enhance her position as one of the great trading nations of the world," he said, "sending her goods to all parts of the world. If that is to be so we must have in this country an establishment wherein men to man Canadian ships can be fully trained."

Approximately half of the navys 400 ships were "shooting ships," capable of taking aggressive action, said the Minister. The shooting ships include about 75 corvettes, roughly 45 minesweepers, more than a dozen armed yachts, two dozen fairmile motor launches and 12 to 20 destroyers.

Additional destroyers for the Royal Canadian Navy were being built in Britain and some were nearing completion. Keels would be laid for destroyers to be built in Canada within the next few months.

Mr. MacDonald said progress with destroyer-building in Canada was slower than was anticipated but it was difficult to obtain the special type steel required. It was hoped at first to get it in England but that had proved impossible. Then arrangements were made to obtain it in the United States.

When the United States entered the war all the steel was held up for American requirements but recently arrangements had been made to secure a sufficient quantity to proceed with the work.

Awaiting Orders "To Scramble"

Maps tucked into his boot leg, Sgt. Chris Armstrong, of Ottawa, waits for his orders to "scramble". These are the latest photos of Canadian fliers in action overseas.

Still Fighting

London, May 8. (CP)

A military commentator said today British defence forces in Burma still are operating in the Chindwin Valley northwest of Mandalay, but whether they are under active attack by the Japanese is not known.

He said that although civilians and wounded soldiers are being removed from Burma by plane, it would be wrong to assume that British forces are trying to escape encirclement by that means.

Thomas S. Rath Dies In Tweed

TWEED, May 8 — (ENS).—Following an illness of only ten days, Thomas S. Rath, proprietor of the Tweed Hardware, and one of the most popular and respected citizens of Tweed, died at his home on Wednesday night. He was in his 69th year.

Born in the Township of Hungerford, the son of the late Henry Rath and Anne Sexsmith, he had lived practically all his life in the Tweed district. He was educated in Tweed schools and early in life apprenticed as a tinsmith in the shop of the late John Robertson, Tweed, and later was employed by W. S. Gordon. Since 1910 he had been proprietor of the Tweed Hardware.

Active in municipal and in community affairs, Mr. Rath was at one time a member of the Municipal Council and was always ready and willing to lend a hand to worthwhile activities in the community. He was a member of Tweed United Church and was an elder and a member of the Official Board.

Mr. Rath was Past Master of Tweed A.F. and A.M. Lodge No. 239, a member of the Madoc Royal Arch Chapter, and also belonged to the Tweed Oddfellows. Politically, he was a staunch Conservative and was held in high regard by acquaintances and business associates.

He is survived by two children, Mrs. C. R. Brown of Tweed and T. E. Rath of Sulphide, and by one sister, Miss Libby Rath of Tweed. His wife, the former Maggie Coyle, predeceased him in January, 1942, while a second son, Lt. Harry Rath, D.F.C., was killed overseas in the First Great War.

Hog Quotations In Peterborough

FRIDAY, MAY 8

Canada Packers quote:

Hogs—$14.60, plus transportation.
Sows—No. 1, 10½c; No. 2, 10c.
Calves—Top, 14c.
Butter.—No. 1 prints, 37c; No. 2, 36c; No. 1 solids, 35½c; No. 2, 34½c.

Eggs. — A-large 26; A-medium, 24c; B, 21c; C, 18c.

Cream.—No. 1, on truck, 36c; delivered, 37c.

The Quaker Oats Company quotes: Ontario Winter Wheat: No. 1, $1.13; No. 2, $1.12; No. 3, $1.11. Milling oats, 50c.

BACK 30,000 YEARS

A 30,000-year-old gallery of prehistoric cave art was discovered last year near Montignac, in Southwest France.

Ship To Ship Talk In Foggy Weather

A warship's searchlight blinks out a message to other ships of the Atlantic task force in a dense fog while escorting a convoy. Under such conditions the light can be seen better than the customary semaphore flags.

40,000 Starved

LONDON, May 8—(CP). — Forty thousand persons died from starvation in Athens between October, 1941, and last February, a Greek navy spokesman said Wednesday in an interview reported by the British Broadcasting Corporation.

The naval officer, in London to complete arrangements for manning four British destroyers with Greek crews, said a single loaf of bread costs close to $20 in many parts of Greece. Conditio were particularly bad in Athens and Piraeus.

MARKETS

TORONTO CHEESE

TORONTO, May 8 — (CP). — Wholesale cheese prices were unchanged today.

Quotations were: New cheese, whole, 23c; triplets, 23½c; cuts, 24c.

TORONTO PRODUCE

TORONTO, May 8 — (CP). — Produce market prices here today as reported by the Dominion Department of Agriculture follow:

Eggs.—A-large, 32c; A-medium, 31c; A-pullet, 26c; B, 28 to 29c; C, 27c.

Churning Cream, wholesale.—No. 1, lb. 36 f.o.b., 39c delivered; No. 2, lb., 33 f.o.b.; 36c delivered.

Butter, wholesale.—First grade solids, 35c; second grade solids, 33½ to 34½c.

FRUIT AND VEGETABLES

TORONTO, May 8 — (CP). — Wholesale fruit and vegetable prices were unchanged today with the following exception: Domestic, asparagus, $1.50 to $1.75; imported, strawberries, $3.50.

ANCIENT FORESTER, 104

WATFORD, England—(CP). — Oldest member in England of the Ancient Order of Foresters, Charles Cole celebrated his 104th birthday this month.

ATHLETE'S FOOT GOES QUICK

Or Money Back

If you have Athlete's Foot, with itching and burning of the feet and raw, sore cracks between the toes, you should not neglect immediate treatment because this may become a very serious ailment. Go to any Tamblyn Store and get a bottle of Coristol. Just one application will stop the itching and burning and a few days' use will completely kill the germ causing the infection. Easy and pleasant to use, not expensive. Cortisol is a real formula for Athlete's Foot. Money back if you are not satisfied.—(Advt.)

Choose Mother's Gift at Her Favorite Store---HALLS

Just think how thrilled Mother will be when she finds your gift is from Hall's . . . She always shops here because she's sure of variety, quality and value. Why not treat her to "something new to wear"—charming, youthfully styled fashions and accessories she'll wear proudly!

GrandHandbags
Fine Quality Leathers.
The type of bag every Mother wants. Just a nice size, good looking and of quality Calf and Morroco leathers. Nicely fitted and in Navy, Brown or Black 5.00

Fine Washable
DOESKIN GLOVES
An Ideal Gift 1.98
Trim, neat appearing pull-on style gloves of soft, fine washable doeskin. White or chamois shade in sizes 6 to 7½. Outstanding value!

Simulated Pearls
1.00 to 2.50
One to three strands of graduated size, lustrous pearls. Sparkling brilliant clasps. A gift long to be remembered and admired.

A Lovely Selection of
2-Piece Dresses
Jacket and Redingote Styles
A Gift Mother Would Love 14.95
Specially styled for Mothers . . . Hip length jacket dresses, or redingote styles. Plain over prints, twin prints, and sheer prints over prints. Soft feminine lines to flatter. Sizes 16½ to 22½.

Lace Edged Linen Kerchiefs
Fine Irish linen squares with lavish, rich looking lace edging. One or more of these would make a lovely gift. Each 1.00

Sheer White Chiffon Scarves
Oblong style scarves of sheer, fine chiffon finished with hemstitched hems. Lovely with coats or suits 1.29

Gift Nightgowns For Mother
A lovely selection of rayon satin, printed crepes or celasuede gowns in tailored or lace trimmed styles. Small, medium and large sizes 2.00

Printed Cotton Housecoats
Zipper and Wraparound Styles
What Mother wouldn't appreciate one of these comfortable garments for her leisure hours? Full sweeping skirts, short sleeves, well made throughout. A varied selection of floral and allover printed patterns in gay or conservative colorings 3.95

MOTHER WILL APPRECIATE
'Martha Washington' HOUSE FROCKS
1.79 and 2.29
The very dresses Mother always buys for herself will make an ideal gift. Superior quality prints in a wide variety of patterns . . . a good selection of beautifully made and finished styles . . . a full range of sizes 14 to 20 . . . 38 to 52.

Mary Barron THE DRESSMAKER
SLIP 2.50
Slips that are bound to please. Lustrous rayon satin in choice of trim tailored or luxury lace trims. White in sizes 32 to 44. The slip that fits perfectly and won't ride up!

"Harvey-Woods" Rayon
PANTIES-KNICKERS
Superior quality rayon knit garments that give the utmost in wear and satisfaction. White in small, medium and large sizes. Each garment .. 1.00

RICHARD HALL LIMITED

She will proudly cherish SUCH PERFECT BEAUTY!

Wealth of the future can never replace the precious significance of the ring you choose now. So be sure it is a ring she can proudly cherish . . . Give her the exquisite beauty of a Bridal Wreath ring with every diamond guaranteed perfect in coloring, cutting, brilliance and flawless quality.

BRIDAL WREATH Diamond Rings

When it's "BLOSSOM TIME"

Free INSURANCE AND BRIDE'S BOOK WITH YOUR RING

NATALIE 57.50 Invitation to see our BRIDAL WREATH Diamonds

USE OUR CONVENIENT CREDIT SERVICE
SCHNEIDER BROS.
JEWELLERS
357 George Street Phone 7184

The Peterborough Examiner

VOL. LXXXV, No. 108 | PETERBOROUGH, FRIDAY, MAY 8, 1942 | PAGE 9

MAIN STREET TOPICS

CLEANING UP.

The last remnants of the winter months are almost all cleaned up. The trucks are out picking up the last dead limbs and gathering up the old leaves, and brushing away the sand that still clings to some of the curb stones, but the job will soon be finished.

A WAR SLOGAN

"Wonder who writes F.D.R.'s punch lines?" Walter Winchell enquires merely as an observation. "In his speech he had one that could easily have rounded out a column or broadcast—so much sock did it have. I mean this one: 'We cannot have all we want if our soldiers and sailors are to have 'all they need!' Say, that's worth money."

CAR GOES INTO DITCH

An automobile belonging to L. H. Marsh, 183 Murray street, went into the ditch on Armour Road just north of Highway 7 after the driver who had been travelling on the highway tried to make a left turn on to Armour Road. The automobile ran along the shoulder of the road for some distance before going into the ditch. No one was hurt.

FIRST CASUALTY

Sgt. R. D. Taylor, R.C.A.F. who was killed in a plane crash in Newfoundland this week is the first member of the 4th Field Battery of this city to be killed in World War 2. Taylor served with the Battery for at least two years before going active, and was employed in the C.G.E. His home is near Harold in Rawdon township.

TO MEET MONDAY

Edward Provan, a representative of the Wartime Prices and Trade Board will address a gathering of clothing merchants on Monday next in Hooper's Palm Rooms at 6.15. The arrangements were completed by Arthur Bacon, in the hope of untangling several of the wartime problems facing clothing merchants of the city.

GIVEN WRIST WATCH

Frank T. Adam now serving with the Royal Canadian Navy was presented with a wrist watch recently when home on leave from Halifax. He was formerly employed in E. C. Braund's George Street store (north) and the employees gave him the watch as a token of esteem.

NEW FIXINGS.

Central School is having its face lifted. New stairs are being built to the principal's office and several windows are sporting new frames.

KEEPING A 'DATE'

She was young and pretty, and she got off the bus at the end of its line and walked over into a waiting automobile on the city's boundary. That was exact timing, but you could not avoid wondering why the 'boy friend' did not call for her at her home.

LECTURES TO WARDENS

A.R.P. Wardens are reminded of the three special lectures covering their duties next week. Wednesday night at the Lyceum, upstairs and Thursday night at Knox Church assembly hall. These meetings will complete their course, and a full attendance is expected.

380 Persons In Burnham's Point Colony

To the end of March the average family in the Burnham's Point community had burned two tons of coal, an indication of the economic effect of the insulation used in the Wartime houses. Some of the householders had exceeded two tons, but not one of them had bought four tons during the entire winter period and the first month of spring.

These are not official figures from the local Wartime Housing office, but the Examiner obtained them with considerable assurance that they are correct.

The Housing tenants almost without exception said they were well satisfied with their first winter's experience in the Little Lake colony.

The average number of occupants of the 82 houses in March was 4.62, indicating a total population of 379 or 380. A few of the houses reported eight to ten persons under their roofs, but they were the exceptions.

Friends Honor Havelock Girl

HAVELOCK, May 8 — (ENS).—Mrs. H. W. Roche and daughter, Mrs. C. W. Couch, entertained at the former's home on Wednesday evening in honor of Miss Reta Leeson, whose marriage takes place on Saturday. About 25 guests were present, including four from out of town, Mrs. Fred Watson, Toronto, Mrs. George Couch, Miss Viola Couch and Miss Jean Hendy, of Campbellford. The living-room and dining-room looked attractive with a profusion of spring flowers. A wedding contest, with all answers names of trees, was won by Mrs. Lawrence Sanderson. A game of telegrams was conducted by Jean and Joan Quinn acting as bell-boys, and every guest received a telegram which they had to read aloud, and caused much fun and laughter. The last telegram was for the guest of honor, and was in the form of an address, which was read aloud by Jean Quinn to the bride-elect, after which a beautiful round carved walnut table and a white table lamp were presented by Joan Quinn and Mrs. Charles Couch. Miss Leeson, in her winsome manner, expressed her appreciation, and the Quinn twins sang a suitable duet. Dainty refreshments were served by the hostess assisted by Mrs. Lawrence Sanderson and Mrs. Robert Sayers in buffet style from the dining-room table, with its lovely lace cloth, silver basket of mauve tulips, mauve and yellow pansies, and tall yellow candles in silver holders.

Euchre and Dance.

A very enjoyable evening was held in the Orange Hall on Wednesday under the auspices of the L.O.B.A. Lodge of Havelock. There were eleven tables of progressive euchre played and the first prize for highest score was won by Mrs. Alexander Simpson, the second prize by Mrs. Bill Bannon, and the consolation prize went to Mrs. William Harris. Music was supplied for round and square dancing by the Ellis family. The proceeds of the evening were over $26.00, and goes into the Lodge treasury.

NOTICE

All groups desiring to use either the Committee Room or City Council Chamber as a meeting place must communicate with the City Clerk at least 48 hours in advance of the time they require such accommodation and secure his authorization for such use of the Committee Room or Council Chamber.

YOU CAN GET A $100 LOAN FOR $7.10

(TOTAL COST)

Repay in 6 Monthly Payments of $17.85 each

Cash Loan You Get	6 paymts	10 paymts	12 paymts	15 paymts
$ 25	$ 4.46	$ 2.78	$ 2.36	
50	8.93	5.57	4.73	
75	13.39	8.35	7.09	
100	17.85	11.13	9.46	$ 7.78
125	22.32	13.92	11.82	9.73
150	26.78	16.70	14.18	11.67
200	35.71	22.27	18.91	15.57
300	53.56	33.40	28.37	23.35
500	89.26	55.66	47.28	38.91

Just come in, phone, or write us. $20 to $500 loans made on your own signature. No endorsers. Others not notified. Fair treatment in case of sickness or unemployment. Quick service. Payments include charges of 2% monthly as authorized by the Small Loans Act, 1939. No obligation if you do not borrow.

HOUSEHOLD FINANCE Corporation of Canada

Established in Canada 1928

PETERBOROUGH, ONT.

Second Floor, Lansfield Block

177 Charlotte St., Opp. Loblaws

M. E. Holt, Manager — Phone 8841

PENNY SALE

HEADQUARTERS 380 GEORGE ST.

(Opposite Grafton's Store)

OPEN FROM 9 A.M. SATURDAY, MAY 9

Until Final Draw 9 p.m. Tuesday, June 2

45 Valuable Prizes

Special Draws on Saturday, May 16 and on Saturday, May 23

Nicholls Hospital Women's Auxiliary

Look for the purple and gold banner.

-NOTICE-

Mr. Thos. J. Lane

For the past 40 years with the firm of Lane and Eano has severed his connection with that firm and now is operating his

FUNERAL SERVICE

from his home, at 243 Hunter street, west, operating under the name of

Thos. J. Lane and Son

243 Hunter St. — Phone 5161

With Dental Corps

Cpl. Vincent Charles Holland, who has been serving for a year in the Canadian Dental Corps, has been visiting his mother and sister at 182½ Simcoe Street. He was formerly with the 4th Field Battery (Reserve).

Airport Costs Listed In House

OTTAWA, May 8.—(CP).—Cost of airports constructed under the commonwealth air training plan was given in a return made in the House of Commons Thursday for Percy Black, Conservative-Cumberland.

Ontario airports listed with their approximate costs were:

Alliston, $79,500; Aylmer, $1,808,558; Brantford, $1,770,738; Burtch, $806,533; Camp Borden, $1,858,508; Cayuga $404,186; Dunnville, $1,759,261; Edanville, $473,441; Fingal, $1,940,705; Goderich, $459,094; Hagersville $2,212,160; Jarvis, $1,780,244; London, $749,282; Malton, $707,382; Mohawk, $496,481; Mountain View, $2,876,359; Oshawa, $733,155; St. Catharines, $674,887; Strauthburn, $794; St. Thomas, $504,339; Trenton, $1,441,167; Welland, $481,717; Whitby, $40,000; Windsor, $255,373; Fort William, $307,448; Ottawa, $1,560,669.

Calf Club Is Open To Boys And Girls

The calf club of the Lakefield Fair is inviting girls for the first time to take a hand in this junior project.

The club is open to both boys and girls of 12-20 years of age who own a heifer calf born between January 1 and May 1. The club will operate in two sections: Holsteins and Shorthorns. Achievement day will be a feature of the Lakefield Fair next September.

Boys and girls are being urged to join this club, and the fact that it is now open to girls is regarded as a prospect of a considerable increase in membership this year.

War—25 Years Ago

By The Canadian Press

MAY 8, 1917.—Single British battalion defending Fresnoy in the Arras-Vimy sector forced to withdraw before strong German attacks. French carried enemy line of trenches beyond Chevreuv. Liberia broke off relations with Germany.

Normal School Makes $51 For War Victims

Before an audience which taxed the Normal School Assembly Room to its limit, even requiring the use of extra chairs, the students of the Normal School repeated their recent presentation of "Cavalcade of Canada" under the direction of Quirt McKinney, supervisor of music, which in itself is direct evidence of the quality of performance given at its initial appearance. The text of this had been written by the principal of the school, Dr. J. A. Bannister, and was written with a view to portray the cultural advantages that had come to Canada from Europe. Added to this was a display of handicraft work by the students themselves, all of them designed so as to be of interest to the young people it will their privilege to guide to greater knowledge, in fitting them for the larger field of life's endeavors. These included exhibits in social studies, manual training, home economics and art studies.

Then the annual event of crowning of the May Queen, who this year was Miss Helen Foster of Campbellcroft, the outstanding girl student, and the valedictory address by the outstanding boy student who was Ellwood Moore of Castleton, also featured this most successful evening.

Such was the background for an opportunity to give some aid to the victims of air raids over Britain, and this too proved very successful, for in today's list for the Peterborough and District British War Victims' Fund, there is listed the fine amount of $51.09, the net proceeds of a collection taken during the evening, which was turned over to the fund management by the principal of the school in person, to whom congratulations are due for the success attained by the staff and pupils not only for the success which attended the production, but also for the amount of help it has been made the occasion of giving to the people of Britain.

Lucky 13 Club

A group of ladies, who, as their name surmises, has 13 members refuting the bad luck stories associated with this number, have for a number of years been meeting bi-weekly as a bridge club, and one year ago they gave a contribution to the fund, and again have duplicated this with a $17 donation listed today in their name per Mrs. R. G. Gavine. On both occasions it was a result of the ladies putting aside a little at each meeting in a box kept for that purpose, so that in the midst of their own pleasure they were not unmindful of the needs of others less fortunately situated.

A regular contributor who gives under the name of Somerset, is listed today with a contribution of $2.70, which was made up of eight shin-plasters, and 14 small five-cent pieces, which had been saved up in years gone by, and who felt that the money could do far more good in this manner, than lying idly by as a keepsake, and in this there was really very sound judgment, coupled with a desire to do some good.

Previously acknowledged	$40,839.43
Net proceeds "Cavalcade of Canada" by Normal School Students, per Dr. J. A. Bannister	51.09
Somerset	2.70
Lucky 13 Club, per Mrs. R. G. Gavine	17.00
Total to date	$40,910.22

TO THE MOTH BALLS

Fur coats going into the community moth balls this morning seemed to be conclusive evidence of assurance that they will no longer be needed now that the violets are in bloom and the lilac bushes are flowering.

They Still Fish In England

A lovely salmon is admired by Bobbie Knowles, 22, R.A.F. fighter. He caught it on the estate of Ethelwulf's castle, near Romney, Hampshire, now a rest home for officers of the Allied Nations in England. With him is "Kanga," Aussie night fighter pilot, who prefers the shotgun to the rod.

Gets Valour Medal

One of Russia's women war heroes, Vera Bolshova, is shown here after she had been decorated with the Red Star for Valour. She is a military surgeon (third rank), serving with the Soviet army.

Schools Plan Community Chest Assistance

First gun in the Community Fund drive will be fired on Monday morning when all schools in the city will be asked to have individual funds started. In this way all school pupils may bring coppers, nickels, dimes or any sum to the school, and this will help swell the fund which is scheduled to get into high gear between May 15 and 22.

Committees are all shaping up, and canvassers are being trained in their duties, so that all classes in the city will be contacted and will have an opportunity to contribute the amount that circumstances will permit.

Mrs. J. R. Marshall has been named co-chairman to act with Mrs. Paige Rowell in directing the women's division. These women will canvass a special list, which would not be reached by the industrial, retail or special names canvassers, and includes teachers, nurses, clergymen, retired people and others.

Roland Krant Heads Y's Men

Roland Krant, hard-working and popular member of the Y's Men's Club, was elected president of the organization for 1942 at the annual election of officers held on Thursday evening. In this club the new year starts in September but officers are always elected at this time of the year, due to the fact that the summer vacation period usually slows down club activities.

The complete slate is as follows: Roland Krant, president; George Moore, vice-president; Bob Simmons, 2nd vice-president; Norman Henderson, secretary; and J. Errol Wilson, treasurer.

Car Is Sideswiped Driver Fails To Stop

Police were endeavoring last night to discover the hit-and-run driver whose car collided with another automobile driven by a North Monaghan man at Armour Road and McFarlane streets and who sped away after the accident without stopping.

Melville McKee, R.R. 3, North Monaghan, was driving his car south on Armour Road, he reported to police, when a northbound car sideswiped his machine in passing tearing the left rear fender and pushing it over the left rear wheel and knocking off the hub cap. The other automobile he said kept on going after the accident.

The only clue available to the police was a hub cap evidently knocked off the hit-and-run car. The accident happened at 9.40 o'clock.

TERRIER IS FOUND.

Dr. Johnston of the Humane Society has picked up a wire-haired terrier that has been around the Springville area for some time, and would like to locate the owner of the dog.

No Employable On April Relief List

The regular monthly meeting of the relief committee of the City Council was held Thursday afternoon with Chairman R. M. Glover, His Worship Mayor Hamilton and Hon. G. N. Gordon, members of the committee, present.

A. G. Metheral, head of the welfare department, presented his report to April 30th. Relief for the month of April amounted to $1,405.21 as against $2,313.13 for April of last year. The total number of individuals on relief April 30th, 1942, was 166 as against 279 April, 1941. There is not one employable person on relief in Peterborough at the present time nor has there been for the past six months.

There has been an increase in hospitalization during the first four months of this year of $366.25 as against last year's costs for the same period. This matter was under discussion as it was felt that with a considerably less number on relief the amount to be paid for hospital cases would be comparatively reduced. In view of the situation that both hospitals have been and still are at capacity with patients a motion was passed suggesting that the Medical Officer of Health and Mr. Metheral use the services of the Victorian Order of Nurses wherever it was passible to do so.

It was reported that the city had on hand 500 cords of first class hardwood and that it was the intention of the committee to retain it for their own use.

Relief gardens in the city's property at the north end of the city will be in operation again this year. These lots will be laid out shortly and any person who desires a lot may have one. It is not necessary to be on relief to get one. Applications are to be made at the Welfare Office, Corner Queen and Simcoe streets.

$8.46 Per Capita

Mr. Metheral's report showed that while the monthly relief bill is again decreased the amount received by each person is up from $8.29 in April last year to $8.46 in April, 1942.

The monthly expenditure for April was $1,405.21 as compared with $2,313.13 a year ago. And the number of persons on relief has dropped from 279 to 166.

Relief distribution for the first four months amounted to $7,578.83. Rebates from the government $4,061.57 and from the Ontario Medical Association, $320, total $4,381.57, leaving $3,197.26 paid from the city's treasury.

The Council appropriated $12,000 for the year's relief, has expended already $3,197.26, and has left $8,802.74 for eight months.

Jewels Given 10 Oddfellows

Ten 25-year jewels were presented at the Oddfellow's Temple on Thursday when Peterborough Lodge No. 111 held a Past Grand's evening, and 75 members and visitors enjoyed the banquet which concluded the evening's program.

W. L. Elson of Millbrook, D.D.G.M., had charge of the presentation and was assisted by W. G. Hillier, N.G. The initiatory degree was carried out by a team headed by Sherman Rowe and composed of past grands, with one candidate.

Those receiving 25-year jewels were J. H. Anderson, Guelph; George Brown, Toronto; J. W. Patten, Toronto; W. E. Smithson, Oshawa; Percy Hooper, W. T. Jeffery, Sheldon Huffman, Charles Wiley and H. A. Sisson all of Peterborough, and William Cresswell of Lindsay.

Joseph Lancashire was chairman at the banquet which followed. The toast to the Grand Lodge was proposed by William Constable, Past Grand Messenger, and W. L. Elson, D.D.G.M., responded. J. E. Baughan, V.G., proposed the toast to the veterans, and J. H. Vallery replied. Jim Price, Sr. P.G., expressed the thanks of the men to the members of the Golden Link Rebekah Lodge for the banquet, and Mrs. J. Roberts spoke in return.

PASSES $11,000 MARK.

The Canadian Police Second Spitfire Fund has now passed the $11,000 mark. Inspector James F. Reid, Dominion treasurer of the drive announces. Contributions continue to come in from police departments throughout the country.

Lech's Refrigerated

FUR STORAGE

Phone 4335

Our storage vaults provide the most modern and scientific care for your Furs—for only 2

Wm. Lech & Sons

Established Over 80 Years — LIMITED

Covered Br. Landing

In command of the naval forces covering British landings on Madagascar was Rear Admiral E. N. Syfret, C.B., shown in this radio-photo from London. An impressive naval force, including an aircraft carrier were included in the units under Adm. Syfret's command.

Youth Escapes From Shelter

Arrested here Wednesday and taken back to Lindsay Thursday by Provincial Constable McBrien, a fifteen-year-old Little Britain boy wanted for car theft made his escape from the Children's Aid Society Shelter at Lindsay late in the afternoon and is still at large, police here have been informed.

The youngster who had registered and paid for a room in one local hotel threw the police off the trail temporarily by going to another hotel for the night. However, he was arrested the next day when Provincial Constable L. A. McClure happened to see him on the street. Now he's at liberty again.

New Recruiting Officer At Armouries

Major V. C. Eastwood took over today from Major Ralph Honey as area recruiting officer. In future, Major Eastwood will be in charge of all recruiting at the Armories, while the actual documentation of men for the Rangers will continue to be a regimental responsibility. Major Eastwood will be assisted by R.Q.M.S. Harold Chate. Yesterday there were several applicants at the office. One man came from far west of Toronto to join the Rangers, but had to be refused as he was under age.

Personnel of the Rangers move off almost daily for special training at various camps across the country. Captain Craig will shortly leave for R.M.C., Kingston, for a three months' course for company commanders, which will probably conclude with an inspection tour of training centres across the Dominion. Captain Craig spent the first afternoon of his leave at the Armories yesterday, watching the inspection of the P.C.V.S. Cadet Corps, of which he was formerly in charge. During his absence, Lieutenant Jack Smith will serve as acting adjutant.

Early this morning C.Q.M.S. Walsh left for Long Branch to attend the Small Arms Training School there. R.S.M. Andy Jackson is already taking platoon weapon training there, and Skeeter will take the same training.

New signs of the move to Niagara appear each day at the Armories. During the week, for example, a supply of two-inch mortars arrived at battalion headquarters. Captain Morley was busy Thursday studying the new scales of rations which will come into force soon after the Rangers reach Camp Niagara. After June 1, the Rangers, like the the rest of the army, will get a more varied diet in which a slight reduction in meat, bread, rice, potatoes and sugar will be more than offset by an increase in fresh vegetables, milk and fruit. Captain Morley is planning ahead so that the shift to this new summer ration will be made smoothly.

FARMERS — WOOL

Bring or ship your wool to our Government Registered Warehouse. You will receive maximum government prices according to grade.

The following licensed collectors are acting on our behalf. Contact them to collect your wool:

Harry L. Jopling, Peterborough. — L. Rice & Sons, Lindsay
Harry Deyell, Omemee — Alfred Rich, Oakwood
H. Peterseil, Hastings

G. Whitaker & Co. Ltd.

OFFICE, 192 HUNTER ST.

Warehouse, Simcoe St. (Rear of Dewart Milling Co.)

'Phones—Office 5753; Warehouse 4562

A.R.P.—Basic Course

The second lecture of the new series of basic courses will be held at 2.15 p.m. Sunday, May 10th and 8.00 p.m. Monday, May 11th at the Lyceum (opposite City Hall.) Both dates lectures will be similar. "Elements of First Aid" by Dr. D. B. Avison, M.O.H., Controller of Medical Services and members of the St. John's Ambulance Association. If you want to get interested in A.R.P. work please attend on either date and sign an application.

For MOTHER

- Cups and Saucers
- Ornaments
- Books
- Stationery
- Pictures
- Prayer & Hymn Books
- Crystal
- Mother's Day Cards

Odd China Pieces, Brooches, Etc.

Hundreds of Gifts For Mother From Which to Choose

SODEN'S

BOOKSTORE AND GIFT SHOP

131 Hunter St. — Opp. Post Office

New Red Cross Call Seeks 9 Million Of '42

TORONTO, May 8.—(CP).—The Canadian Red Cross will launch the greatest national appeal in its history May 11 when Canadians will be asked to subscribe $9,000,000 to continue the society's work in the coming fiscal year.

Since the outbreak of the war the Canadian people have given Red Cross Societies more than $16,000,000 to carry on their work. With this money the society has equipped and presented to the Canadian Medical Service a 600-bed hospital in Britain as well as providing 36 mobile kitchens, 232 ambulances, literally tons of comforts including food parcels and relief clothing for members of the armed forces, prisoners of war, British air-raid victims and relief emergencies.

Blood clinics throughout the country now are receiving nearly 3,000 donations a day to be used in saving the lives of Canadian troops on active service and victims of air-raids in Britain. The organization expects to double its output of prisoners of war parcels in the coming year.

Nearly 9,000,000 articles of comforts and supplies were sent to Britain alone since the outbreak of war, including 5,000,000 surgical dressings, 3,000,000 articles of relief clothing 77,000 cases of honey, jam, butter cigarettes and canned goods and a variety of essential supplies for the organization's ambulance service.

In Canada the Red Cross is packing 40,000 food parcels every week for Canadian and British prisoners of war and funds are at hand to feed Canadian prisoners of war in the Far East.

Senator Geo. Gordon Leaves $1,200,000

NORTH BAY, Ont., May 8—(CP)—The late Senator George Gordon, pioneer lumberman of North Bay, whose death occurred suddenly in Toronto February 3 last, left an estate estimated at approximately $1,200,000, it was announced today. The estate consisted of $70,000 insurance, $18,000 real estate, $5,000 mortageges, $1,100,000 stocks and bonds, $2,000 cash and $5,000 miscellaneous. Legacies to his relatives employees and charitable gifts to local religious bodies amount to approximately $136,000. The chief beneficiaries are his widow and his four children. Subject to an income for life to the widow, the capital of the estate at her death is divided among the four children.

The General's "Ship"

It looks like the U.S. tank units have their own 'flagship.' Major-General George Smith Patton, Jr., guides his command-tank through a dry lake on a California desert similar to Libyan terrain. Notice the flags and special markings on the tank.

Order US Papers Be Ready To Cut Deliveries May 15

WASHINGTON, May 8.—(AP).—Office of Defence Transportation officials were reported today to be insisting that the newspaper industry in the United States must be ready to comply with an order reducing deliveries May 15.

Officials said that at present there is no intention of deferring the order of Joseph B. Eastman, O.D.T. director, to permit working out compliance programs.

The order was issued April 20, but thus far only two plans have been submitted—one by the American Newspaper Publishers' Association, and the other by the New York papers.

Both plans call for elimination of deliveries by vehicle to individual subscribers (such as rural routes), use of contract carriers where possible, abolition of overlapping routes and pooling of deliveries where possible. In addition, the New York group told Edmund Brady, chief of the local delivery unit of O.D.T., that it already had reduced the number of editions.

Informal conversations have been going on with representatives of newspapers in Los Angeles, San Francisco, Seattle, Portland, Ore., Philadelphia, and Chicago.

Eastman's order requires that, beginning May 15 an individual or company may make only one vehicle delivery a day to any one person.

Hits All Agencies

The order applies to governmental agencies as private operators of autos and trucks.

The Newspaper Guild of New York and the newspaper deliverymen's organization have urged the O.D.T. to consider the problem of decreased employment likely to result from fewer editions. Officials said the problem is being discussed, but added it is up to the newspapers to work out plans which would cause a minimum of hardship. The O.D.T. will consider any reasonable suggestions, an official said, and will not insist on a single delivery to a sales or redistribution point if a method can be worked out which will accomplish the aim of reducing mileage for delivery vehicles.

Thus, it was explained by one spokesman, if two newspapers could arrange to pool their delivery facilities, each could send out two editions. Pooling arrangements will be subject of scrutiny by the Justice Department and O.D.T., however.

Eastman has the authority to revise the order as he sees fit.

Year Of Great Achievement Recorded By Bailieboro W.I.

BAILIEBORO, May 8—(ENS).—The annual meeting of the Bailieboro branch of the Women's Institute was held in Fletcher's Hall on Tuesday evening.

The president, Mrs. George Fletcher, was in the chair and conducted the meeting. The secretary, Mrs. Howson, read the report of the year's activities. Eight meetings were held during the year with an attendance of 108. The programs contained helpful mottoes for each month; two papers of educational value were given by members, which proved very interesting. Six contests were held and much Red Cross wark was accomplished during the year. Ten boxes were sent at Christmas to boys overseas.

Total receipts raised during the year was $395.30 from this was contributed $128.86 to the Peterborough War Victims' Fund, $40.00 to the Evening Telegram British War Victims' Fund. From the proceeds of Red Cross tea $41.00 was sent to the blanket fund from the spring tea and G. K. Fraser's slides was sent $30 to the Milk for Britain Fund.

Proceeds from salvage $28.61, fur coat sale $100.25, donations $57.41; quilting quilts for customers, $12.50; which money was used for quilt tops, lining, etc., wool for knitting, and the results were 55 quilts, 53 sweaters knit, 31 pairs mittens, 39 pairs socks and 17 helmets. One afghan was donated and delivered with the Red Cross quilts. The president thanked the members for their cooperation during the year and asked for the same co-operation for her successor, before vacating the chair.

Mrs. Ira Lowe presided for the election of officers and the following is the slate elected:

Convener Red Cross, Mrs. Fletcher; president, Mrs. Harold Howson; vice-presidents, Mrs. George Fletcher and Mrs. Blanch Dawson; secretary-treasurer, Mrs. Offa Williamson; district director, Mrs. Aldred; branch directors, Mrs. Bert Byers, Mrs. Howson, Mrs. Guyatt, Mrs. Dawson; sick committee, Mrs. Bateman and Mrs Bert Byers; auditors, Mrs. Aylmer Dawson and Mrs. James Johnston; pianist, Miss Hazel Armstrong.

Meeting closed wiith the National Anthew, followed by a special treat of ice cream and pie served by the retiring president.

Mount Julian

Mr. and Mrs. G. Oxley and son, Barney, of Toronto, are at their cottage on Stoney Lake for the season.

Pte. Bert Chamberlain of the Forestry branch of the Royal Canadian Active Service at Quebec, is spending a few days' leave at his home here.

Twin calves were born on John Boothe's farm in this district recently. Both are large fine sturdy animals. This is the second set of twin calves born on their farm within a couple of years, but not from the same cow.

Nab Escaped Trusties

SUDBURY, Ont., May 8.—(CP).—Two trusties from the bakeshop of nearby Burwash Industrial Farm, who escaped during the early morning of Sunday, April 26, were caught on Wednesday night on the Canadian National Railways tracks west of Burwash.

The men were Ralph Campbell, 26, and Charles Vince Carr 25. Campbell was serving a two-year term for breaking and entering and was sentenced at Whitby last June. Carr, also serving a two-year term, was sentended on a charge of theft at Windsor last September.

U.S. Troops Train In Own Desert For Far Fields

By GLADWIN HILL
Associated Press Staff Writer

WITH THE 1ST ARMORED CORPS IN THE SOUTHERN CALIFORNIA DESERT May 8.—(AP)—This is "little Libya", the vast expanse of desert which the United States army has just selected as coming closest to the wastes of North Africa, Iran, Iraq and Australia.

Here the 1st Armored Corps has set up a large camp, extending for miles, and with sizeable forces of tanks, mobile tank-destroyer guns and auxiliary vehicles by the hundreds, is rehearsing the operations it will use in earnest on that hoped-for day soon "when we get a crack at the Germans and the Japs."

Here for the first time United States armored units are practicing tank-versus-tank engagements under actual desert conditions. Tanks have participated extensively in the army manoeuvres previously, but on the basis of tanks versus infantry and artillery, and in country where lare-scale operations were hampered by civilization.

Just Parched Land

Out here there is no civilization—nothing but barren, lifeless mountains, sagebrush and bare parched desert which the beating sun reduces to a uniform white glare. The space for operations is virtually unlimited. The federal land which the army has taken to work in is roughly 90 miles wide and 180 long—16,000 square miles—the largest military reservation in history.

The operations are arduous, pushing heavy vehicles, by will power, ingenuity and profanity slowly over the yielding sands for 50, 60, 70 miles against a hypothetical enemy camping out for a day or two entirely self-sustained with food, gasoline, water and repairs, and then trekking back, to review mistakes and try it again.

BUCKHORN

M.O.H. Recommends First Aid Kit

BUCKHORN, May 8.—(ENS.)—Harvey council met at Buckhorn on Saturday, May 2. Correspondence was read and the following accounts were paid: Bobcaygeon Ind., printing, $15.00; Review Printing Co., printing, $2.52; W. A. Adams, attending Board of Health, $2.70; M. B. Hall, salary, postage, etc., $20.01; Charles Flynn, salary Board of Health, $2.00; M. B. Hall, salary, Board of Health, $2.00.

Neil Windover interviewed council re moving fence. No action taken. Voucher No. 4 was paid to W. R. Thompson, road superintendent.

At the Board of Health meeting Dr. Kelly, M.H.O., said that he would inspect schools re sanitary conditions and strongly advised that a 'first aid kit' be placed in each school in case of an emergency.

Meeting adjourned to meet again at Buckhorn as a court of revision May 23rd.

Apsley News

Mr. and Mrs. R. McDonald spent the week-end at Norwood and Cordova Mines.

Mrs. W. Reynolds left for Hurst on Sunday and will remain there for a holiday.

Mr. and Mrs. Bert Lean, Miss M. Hales and Mrs. W. Hales, Peterborough, visited relations here on Sunday Mrs. W. Hales stayed on to visit her daughter, Mrs. W. Lean and Mrs. R. Hales and grandchildren.

Mr. and Mrs. Bob Wagar and little daughter Meredith of Warren, Ohio, USA., came on Monday for the summer to their home on Pine Point, Jack's Lake.

A special meeting of the Apsley branch of the Red Cross was held Tuesday night in the hospital to make plans for a Red Cross drive for funds in this district.

Mr. and Mrs. C. McColl spent Monday in Peterborough.

Rev. and Mrs Cathcart have returned from Toronto, where Rev. Cathcart attended a convention and refresher course in that city.

Omemee News

Donald Magee, who has been stationed on east coast for several months, is on furlough and is visiting his parents, Mr. and Mrs. Mossam Magee, before taking a position in Ottawa.

The many friends of Mr. Harry Lamb are sorry to learn of his illness. Mr. Lamb has always taken a keen interest in the affairs of the church and of the village. We hope for a speedy recovery.

While playing ball on Monday, Garnet Pogue, High school student, had the misfortune to break two small bones in his hand.

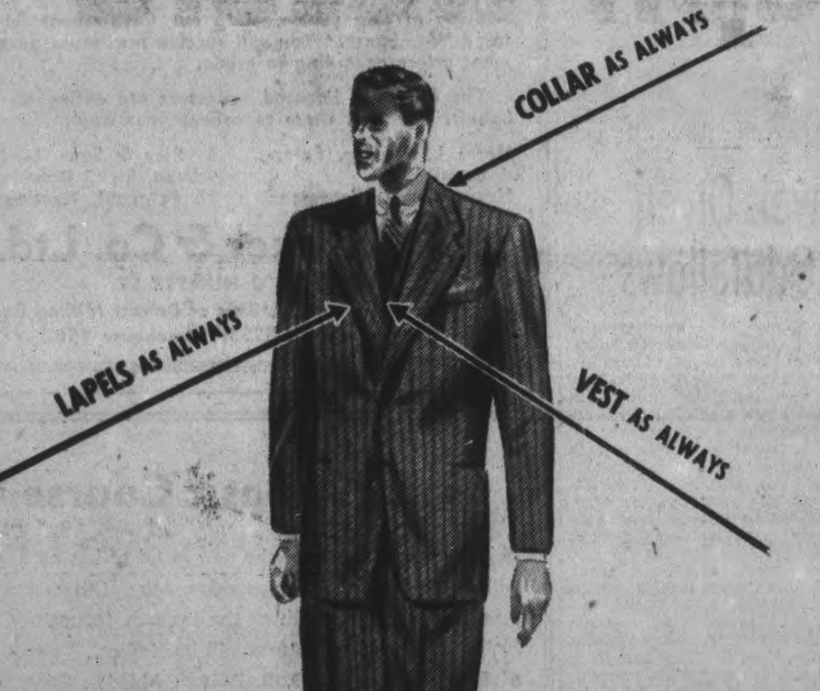

The Same Smart Tailored-to-Measure Appearance as Always

. . . the same smart lines . . . the same graceful cut of the coat and "hang" of the trousers—the same honest tailoring—the same fine British and domestic woolens. We've *added* something too . . . the value is greater than ever!

$29.75 Tailored-to-Measure

Tip Top Tailors LTD
TAILORED TO MEASURE

329 GEORGE ST.

TTS15-428

SORE BACK?

It may be your kidneys. Gin Pills, the widely known, reliable kidney remedy, help bring relief by eliminating pain-causing toxic wastes. Money back if not satisfied.

GIN PILLS FOR THE KIDNEYS

Regular size, 40 Pills. Large size, 80 Pills
(In the U.S. ask for "Gino Pills") 301

When you do Need Floor Coverings buy CONGOLEUM

Beautify AND SAVE AT THE SAME TIME

You can still have a beautiful home without the least hint of untimely extravagance. Simply replace worn floor coverings with Congoleum Gold Seal Rugs. No matter what room you are decorating, you'll readily find an appropriate Congoleum pattern and colouring to brighten up the whole area and give it a cheering note of optimism. So don't hesitate to "do over" your floors this Spring — you can do it with Congoleum Gold Seal Rugs and save money. They need no fastening and cut cleaning effort to a simple light mopping.

CONGOLEUM HIGHLIGHTS
1. Best Value
2. Original Design
3. Colour Balance
4. Lasting Beauty
5. Exclusive 8-coat Thickness
6. Lustrous Enamel
7. Longer Wear
8. Easy to Clean

CONGOLEUM RUG

WHEN YOU BUY CONGOLEUM YOU CAN SPEND THE DIFFERENCE IN WAR SAVINGS STAMPS

See Our Complete Line of Congoleum Rugs
D. BELLEGHEM & SONS
188 HUNTER ST. W. PHONE 8520

For a Grand Assortment of Congoleum Rug Patterns - - - Come In To Our Basement Dept.
THE CANADIAN DEPARTMENT STORES LIMITED

See a Complete Display of Congoleum Rugs At
QUALITY HOUSE FURNISHINGS Cherney Bros FOR BETTER VALUES
Home Furnishers Phone 8892 178-180 Hunter St. W.

We Carry a Complete Stock of Congoleum Rugs
COMSTOCK'S
300 GEORGE ST. DIAL 4683

We Carry a Full Range of Latest Patterns of Congoleums
Fine's Furniture Store
213 CHARLOTTE ST. PHONE 3475

A Complete Line of Gold Seal Congoleum Rugs
HARRY FLORENCE FURNITURE CO.
204-206 CHARLOTTE ST. PHONE 7651

A Complete Line of Congoleum Rugs and Congoleum by the Yard
W. E. FRANKS
431 GEORGE ST. N. PHONE 5974

We Invite You In To See Our Display Of Congoleum Rugs
Huffman Furniture Co.
274 GEORGE ST. PHONE 7556

See Our Complete Assortment of Congoleum Rugs
Swartz Furniture Co.
422 GEORGE ST. PHONE 6895

British Destroyer Sinks U-Boat

A patrolling British destroyer sounded a submarine on a recent patrol and quickly dumped over depth charges which forced the undersea craft to surface. Thirty-six survivors were picked up by the destroyer and are pictured marching ashore, bound for a prison camp.

English Village Expects Rivals For The Quints

CULHAM, England, May 8 — If 210-pound Mrs. Emily Woodley gives birth to anything less than quintuplets, a goal doctors say she may achieve next week, this is going to be a mighty disappointed village.

To a man and woman, the village is counting on Mrs. Woodley, 28-year-old daughter of the local pub proprietor, to make it a second Callander, Ontario. It can hardly wait. In the words of rotund Frank Whitehead, owner of the Lion Inn and the prospective grandfather:

"We wish Emily would get on with the job. The suspense is killing us."

Long since X-rays have established that there was a good possibility of the fair-haired Mrs. Woodley having quadruplets. But Culham fixed its eyes on the glittering beacon of world renown only when Oxford medical men, who examined the X-rays, said the Dionne quintuplets might be getting some competition about May 12 or 15.

Jack Woodley, the bewildered but happy prospective father, is 34 and a private in the army. He was given a special leave of two months for the occasion.

The whole Thames-side community in Oxfordshire is on tenterhooks. One of the most common exclamations in the Lion Inn these days is "Look what the Dionnes did for Callander."

When Dr. J. H. Fisher saw in his X-rays that Mrs. Woodley might have quadruplets, the villagers built four cots and painted them blue at Mrs. Woodley's request. The womenfolk began the mass production of layettes and diapers.

Then came the big news, and they had to go on from there.

The soldier's wife is the youngest of Whitehead's six daughters. The pub keeper takes scarcely less pride in the prospect of becoming the grandfather of quintuplets than in the heft of his family.

"We are considered the heaviest family in Oxfordshire," he bragged. "My wife, our six daughter and I weigh 1,582 pounds among us."

Mrs. Woodley is in Warren Hospital at Abdingdon, four miles from Culham. The hospital matron said she was in fine condition. Her husband bicycles twice a day to visit her, and after the evening visit pedals back to his father-in-law's pub to help out.

Dr. Fisher said he had read and reread everything he could lay his hands on about the Dionne quintuplets, and the villagers were confident that he was ready for eventualities.

Peace Factories Doing Great Wartime Job

FERGUS, Ont., May 8.—(CP).—Ontario is fortunate in having an industrial structure so quickly adaptable to the 'great task" of changing from peace to war production, W. L. Ham to-day told the Ontario Division of the Canadian Manufacturers' Association.

"Plants built for the production of civilian lines of goods are now with marked success turning out merchandise for war needs," said Mr. Ham, chairman of the division and vice-president and general manager of Beatty Bros. Ltd., hosts to the association at its first annual meeting outside a city.

"I have not heard of a single instance of an industry unwilling to undertake any war-production job within its capacity," he added. "Our industrial structure has been developed through the leadership of enterprising and devoted management and loyal and efficient workers."

Mr. Ham said it should be the aim of all far-seeing Canadians to see that industry "emerges from this great effort in a position to do its part in the tremendous burden of post-war reconstruction."

"The time will come when production for war will cease and swords must be beaten back into plow shares. The terms and conditions of Government contracts and the burden of taxation borne by industry should not be so onerous that industry will be left financially unable in the post-war period to carry the burdens of production and employment which will then be so vital to our country's welfare."

Single Women To Take Up Industry Slack

MONTREAL, May 8.—(CP).—The machinery of National Selective Service is being designed to be of use in postwar years as well as in meeting needs of wartime production, Paul Goulet, associate director of selective service, said Monday night in an address to the Canadian Conference on Social Work.

Mr. Goulet dealt particularly with the increasing place of women in industry. Present conditions did not indicate any sudden movement, but a gradual process with women taking up the slack as men enlisted or moved to other jobs, he said.

Problems in home conditions and the care of children would result from an increase of women in industry and would have to be met in the selective service program.

Dealing with the restricted occupations in which no able-bodied man between the ages of 17 and 45 may take new employment without a permit, Mr. Goulet said:

"A restricted occupation is not necessarily a non-essential occupation. It is an occupation at which we believe a woman or older man can be employed.

"As production demands more and more of us, women will have to take up the slack. When that occurs it should follow a reasonable and practical course. The desirable schedule is fairly obvious: Single women first. They will be followed preferably by married women without children. Lastly mothers."

This sequence would hold social welfare problems to a minimum, he said.

Warsaw News

The electric storm that passed over on Sunday evening, while not doing extensive damage, played pranks with the Hydro. Fuses were blown during the evening church service causing the lights to go out.

A children's choir of twenty-five voices sang in the United Church Sunday evening. These children are taught music in the school and sing the different parts with ease.

Mrs. Frank Paterson and Grant of Peterborough were Sunday guests with Mrs. John Clifford and Mr. Percy Bell.

Mrs. James Rothwell, Oshawa, spent the week-end with her father, Mr. W. Bell.

Cpl. Harry Macauley and Mrs. Macauley, London, and Mr. and Mrs. Gordon Bowen, Peterborough, were with Mr. and Mrs. Roland Macauley on Sunday.

Pte. Bill Robinson, Petawawa, spent the week-end with Mr. and Mrs. James Robinson.

Mr. and Mrs. Fred Clifford, of Springville, spent Sunday with Mr. and Mrs. W. Davis.

Mr. and Mrs Barnett have returned from Toronto after spending some time with their son who has been seriously ill in Christie Street Hospital.

Mrs. Joseph Miles, Toronto, has been visiting her son, Mr. John Miles and Mrs. Miles.

Mr. and Mrs. Robinson have moved from Peterborough into Mr. Sargent's house.

Mr. and Mrs. Norman Little are moving to North Dummer.

Marmora News

Mr. and Mrs. Percy Gordon entertained Mr. and Mrs. Fred Matthews of Deloro at supper on Saturday in honor of Mr. Matthews who had a birthday anniversary that day.

Week-end guests included Mr. and Mrs. A. Moore of Minden with Mr. and Mrs. R. Phillips; Fred Johnston of Peterborough with his parents, Mr. and Mrs. F. S. Johnston; Pte. Don Bailey of Peterborough with relatives here; Privates J. Shannon and W. Revoy at their respective homes.

Mrs. L. McCarey and daughter, Carine of Minden are visiting the former's parents, Mr. and Mrs. R. Phillips. Mr. McCarey was also a week-end guest at the Phillips' residence.

Mrs. H. Boudreau is again a patient in Belleville General Hospital.

MATHER-JACKSON DEAD

CARDIFF — (CP). — Sir Henry Mather-Jackson, 87, Lord Lieutenant of Monmouthshire, since 1934 and leading South Wales industrialist, died here.

DRINK YEAST?

"SURE I DO—

Fleischmann's fresh Yeast is tops for giving you more B-Complex Vitamins"

1 You MASH it—

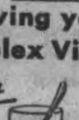

drop a cake of Fleischmann's fresh Yeast in a dry glass. Mash with fork.

2 You STIR it—

add a little tomato juice (or milk or water if you like) stir well. Fill glass, stir again.

3 You DRINK it—

a *quick* delicious Vitamin B cocktail to your health. Tastes good. Is good for you.

YES—Fleischmann's fresh Yeast is an excellent *natural* source of B-Complex Vitamins.

If *you've* not been feeling tops—it may be *you* need more of these B Vitamins. Start today with this *new way* to take your Yeast—*as a drink* in cool tomato juice! Try 2 cakes a day—*every day.*

Just ask *your* grocer for Fleischmann's *fresh* Yeast . . . the yeast cake with the familiar yellow label.

AND, IF YOU BAKE AT HOME, don't forget the same Fleischmann's fresh Yeast has been Canada's favorite for 4 generations.

Help Canada's War Effort — Salvage all Tinfoil Wrappers

BOY SCOUT

Phonograph Record Salvage

WEEK

Saturday, May 9 to Saturday, May 16, Inclusive

Your old Scrap Records are vitally needed. Shellac, a material coming from India and used in the manufacture of Records, is also needed for Canada's War Effort!

At present the situation is such that in order that all war needs are amply met, it is necessary that the use of virgin shellac in the production of records be curtailed. Won't you help in this EMERGENCY by turning in your old records!

MAKE A TREASURE HUNT THROUGH YOUR HOUSE TODAY

Your Smiling Boy Scout Will Call at Your House To Collect Them

If you have any old records phone Scout Headquarters, DIAL 3067, or any of the stores mentioned below. The Boy Scouts will receive full credit for all records turned into these dealers.

TO ASSIST THE BOY SCOUTS IN THIS MOVEMENT THIS AD IS KINDLY CONTRIBUTED BY

CANADIAN DEPARTMENT STORES
311 GEORGE STREET—PHONE 5721

McCANNAN ELECTRICAL SALES
342 GEORGE STREET—PHONE 5363

SULLIVAN'S MUSIC STORE
179 CHARLOTTE STREET—PHONE 9496

ALLURING BLACK LACE

By ALICE ALDEN

IF YOU ARE going to invest in one evening or dinner dress you'll find that a good black lace dress will see you through many a season and will be correct for any evening occasion when you want to dress up a little. Mainbocher does an exquisite dinner dress in this medium with lace falling softly over a column-slim slip, draped to one side and caught with two bunches of buttercups. A removable cape is worn thrown back from the shoulder.

Mrs. C. Hewitt and her daughter, Marie, of Buffalo, New York, are guests at the home of Mrs. Hewitt's sister, Mrs. W. H. Wheeler, Brown street, and are visiting friends and relatives in the city.

◊ ◊ ◊

Mr. Edward Neals, B.A., has returned from Ottawa, where he visited his father.

◊ ◊ ◊

Mr. Harold Cathcart of Springville left Thursday to spend the week-end in Montreal, Quebec.

◊ ◊ ◊

Mrs. Earl Busby of Fort Erie, and her daughter, Adele, are visiting friends and relatives in this city.

◊ ◊ ◊

Arlene Mary Crowe, daughter of Mr. and Mrs. H. E. Crowe of Lakefield celebrates her sixth birthday on Saturday, May 9.

◊ ◊ ◊

Mr. Murdoch McKinlay of London, Ontario, a guest at the home of his brother, Mr. A. McKinlay, is visiting friends and relatives in Peterborough.

◊ ◊ ◊

Friends of Thompson Craig will be pleased to know that he is recovering nicely, following his recent operation for appendicitis in Nicholls Hospital.

◊ ◊ ◊

Mrs. P. G. Wolstenholme, who has been visiting her aunt, Mrs. Alice Nellist, Sophia street, has left for Montreal, where she will meet Mr. Wolstenholme upon his return from Port-of-Spain, Trinidad.

◊ ◊ ◊

The following ladies of the Golden Link Rebekah Lodge catered for the party held by the Oddfellows on Thursday evening, Mrs. Gordon Webb and Mrs. Norman Hewitt, conveners; assisted by Mrs. Charles Wiley, Mrs. Sherman Rowe, Mrs. G. H. Rowe, Mrs. Jack Roberts, Mrs. Archie Hall, Mrs. Percy Bullied, Mrs. Reg Gertley, and Miss Elva Throop.

◊ ◊ ◊

Mrs. F. J. Lynch and Miss C. Maddaford will attend the annual meeting of the Board of Governors of the Victorian Order of Nurses for Canada, to be held Friday, May 8, in Ottawa. His Excellency the Governor-General and Princess Alice have graciously extended an invitation to hold the general meeting at Government House.

◊ ◊ ◊

May 13, 1942, will be the 100th anniversary of the birth of Sir Arthur Sullivan, musical half of the famous Gilbert and Sullivan team. On Sunday evening, May 9, Trinity Church choir will celebrate this occasion by singing at the evening service music composed by Sir Arthur Sullivan, including the popular "Lost Chord."

◊ ◊ ◊

Personals and Social News

V.O.N. Shows Case Increase Over Last Year

In the medical and surgical cases registered for the first four months of this year with the V.O.N. there is an increase of 27 over the corresponding time last year. The increase in visits to cases in this classification is 596. This disproportionate increase is due partly to visits made to chronic cases registered and visited regularly over a period of months, and partly to the fact that patients are being released from hospital much earlier than would usually be the case, in order to release the bed for more urgent cases.

The admission of mothers and babies for educational purposes show a satisfactory increase of 47 over the corresponding months of last year, with a corresponding increase (118) over last year. During the month of April 52 new cases were registered and a total of 600 visits made, 20 night calls were answered, of which five were for confinements, four operations were attended.

Helen Roger Aux Hears Of China At May Meeting

Mrs. Thomas Taylor, Reid street, was hostess to the members of the Helen Roger Auxiliary of Knox Church for their May meeting, when 25 members answered the roll call and three visitors were welcomed by the president, Mrs. H. Clegg. A communication was read from Miss Annie Crocker, Fort Erie, who is an associated member of the Auxiliary.

"The Church, the Household of Faith," was the theme of the very inspiring worship service conducted by Mrs. Irwin Oesch.

A comprehensive review of Chapter 4, "Serving with the Sons of Shuh," was given by Mrs. Clegg, who told of a former crisis in the history of China, 1922-27—the time when for the masses of the Chinese people the revolution reached its climax. It was then that Chiang Kai-Shek first came into a positon of leadership. The Chinese Christians were severly tested but they met the test gloriously.

These China programs are becoming increasingly interesting as we approach a study of present day China.

Chapter 5, "The Chinese Church Comes of Age," depicted a meeting of the Szechuan Synod of the Church of Christ in China, with its fine personalities, Chinese and Canadian, who reported the amazing progress of the work of the church.

Mrs. Ernest Mesley, as leader of the Synod, was assisted by the following members who acted as delegates: Mrs. H. Williamson, Mrs. Ian McRae, Mrs. J. Donaldson, Mrs. Ross Williamson, Mrs. W. Dale, and Mrs. I. Oesch.

An interesting feature of this Synod meeting was a "flanograph" demonstration of the Sunday school lesson, "The Baptism and Temptation of Jesus," While Mrs. E. Mesley told the story, Mrs. R. Hanscom very effectively placed the pictures on the "flanograph" board.

The June meeting will be held at the home of Mrs. Charles Stewart, 475 Albert street.

The co-hostesses for the evening, Mrs. A. Pitchford, Mrs. R. Bowen and Mrs. G. Morrison, served tea and a social half hour was enjoyed.

Rev. E. W. Rowland Elected Chairman of Presbytery

The Peterborough Presbytery of the United Church of Canada met in Millbrook Church on Thursday. Rev. F. W. Craik presided in the absence of Rev. G. F. Kelly who was detained through illness in his family. Rev. Morgan Rowland conducted worship and preached a sermon on "The Parable of the Talents."

Revs. A. S. Cleland and Dr. A. E. Armstrong were elected corresponding members. The secretary, Rev. J. R. Trumpour read the correspondence, which included several recent decisions of the Judician Committee.

The following officers were elected for the year 1942-3. Rev. E. W. Rowland, chairman; Rev. J. R. Trumpour, secretary; Rev. J. W. Wilkinson, treasurer; Dr. E. W. Young, Press Correspondent. The conveners of committees for the ensuing year were appointed: archives, J. F. Morrison; church property, H. G. Walker; colleges and students, R. F. Downey; evangelism and social service, Dr. E. W. Young; finance, Rev. J. W. Wilkinson; industrial relations, Dr. E. W. Young; missionary education, Rev. George Murray; missionary and maintenance, Rev. F. W. Craik; pastoral relations, Rev. E. W. Rowland; pensions, Rev. F. W. Craik; publications, Rev. J. E. Glover; records, Rev. F. Horton; religious education, Rev. A. L. Sisco; statistics, Rev. J. R. Trumpour; world relations, Rev. J. F. Everson.

Lay delegates to conference will be the lay members of Presbytery and a list of alternates was made to take the place of those who are unable to attend.

Cost-of-Living Bonus

H. G. Walker introduced a resolution declaring that a cost of living bonus should be given to ministers to meet the increased cost of living, this would amount to $200 a year. The Presbytery adopted the resolution and a letter will be sent sent out to each official board within the presbytery.

Dr. G. Easton on behalf of the property committee proposed the sanction of the sale of Knox church manse. This was passed.

Rev. A. L. Sisco and Mr. Walker were nominated for election to the General Council. R. F. Downey reported that M. Williams be received as candidate for the ministry. Revs. J. M. Wilkinson, A. McLaughlin and others spoke in commendation, and Mr. Williams was accepted. A. E. Young, B.A., a candidate in the second year in Emmanuel College was congratulated upon his brilliant record as a student, and recommended to college for a third year.

Rev. J. W. Wilkinson, treasurer reported that out of 22 charges, 16 had paid their allocation. Dr. E. W. Young gave the statement on Evangelism and Social Service, and emphasized the appeal for the Red Cross, May 11th to 23rd. "Our ministers are urged to plead for generous help," he said. Attention was called to the new system of liquor advertising by electric signs and patriotic appeals. The Attorney General of the province was asked to state if this practice is legal. Reduction in liquor facilities was urged.

Commend Government

The protest of the Lord's Day Alliance against commercial advertising over Canadian stations was commended. The Ontario government was thanked for its new legislation regarding notification of venereal diseases. The government was commended also for the new rule providing free medical care for pensioners and recipients of the mother's allowances. A note of approval will be sent to the attorney general of the province.

Dr. A. E. Armstrong of Toronto spoke on the Debt Reduction Fund. If he said we had been good christians there would be no debt at all.

"We only give 5c per week per member in the United Church for outside purposes. The three churches came into union with a debt. We could not foresee the depression and drought that came in Canada. A finance committee of the general council prepares the yearly budget with great care. No department of the church can spend more than is allowed by the executive of the council. We stayed by the people in Western Canada when others left them. We did work there that we could not pay for. We have received up to date by the 7-year plan what will amount to $900,000 towards a debt of $1,700,000. We appeal to our congregations to finish the job. We have a great task ahead of us. We can complete it before next September."

It was reported that $5,585.00 had been contributed by the presbytery up to May 1st, the allocation is $20,000. Rev. H. L. Roberts, R. F. Downey and others appealed for hearty support of the fund.

Dr. George Easton said that the M. and M. Fund returns up to date show an increase over last year. Eleven churches have sent in returns and eleven have not. We must, he said, give information about the needs, team canvassers and follow up the canvass with constant effort.

The pastoral relations committee reported that Rev. I. M. Robinson had accepted a call to Cannington. All the conditions have been fulfilled. A vote of thanks was passed to Rev. A. L. Sisco, the trustees of Millbrook church, and the ladies who provided hospitality. The congregation was congratulated on the improvements that have been made in the church under the able leadership of the pastor, Rev. A. L. Sisco.

Chapter Hears of Current Events At May Meeting

The regular monthly meeting of the Peter Robinson Chapter, I.O.D.E. was held in the Y.W.C.A. Wednesday evening, May 6th. Regent Mrs. F. Hooper presided.

A letter of thanks was received from the 4th Anti Tank Battery for 10,000 cigarettes sent to England. Mrs. T. Carley, speaking on Empire Study gave an interesting outline of the war so far this year, referring to American activities. Sir Stafford Cripps in India, the even greater importance now the oil in Iraq and Iran, the new pro-British premier of Egypt and Hitler's secret alliance with France, Spain and Portugal to drive the British from Gibraltar—an alliance which offended Mussolini who was not consulted. The Battle of the Atlantic has not gone so well. Canadian munition supplies of the last six months exceed all Canada made during the First World War. Australian and New Zealand troops have been called home. Mrs. Carley emphasized the fact that all British paper stress that people must refrain from criticising our allies, Britain, Russia, China, Holland, United States must stick together. There must be an "International Outlook."

Mrs. C. Upper, war convener, reported that in April 225 articles had been sent to Britain, including 79 of babies' clothing and 13 quilts.

Mrs. J. K. Hughes reported on Polish relief work, and that our chapter had again entertained soldiers from the local camp at a dance at the Y.W.C.A. on April 27.

Mrs. W. Belleghem reported that members and friends of the Peter Robinson Chapter had left over 1800 magazines at the furniture store on Hunter street, relieving the chapter of having to collect them. A thousand had been sent to the navy at Halifax. Mrs. Belleghem asked for women's magazines to distribute at the hospitals when she makes her two visits a week.

Mrs. E. Thompson was appointed convener of the novelties for the chapter's Christmas tea next December.

Mrs. L. Ingram kindly invited the chapter to hold their June picnic at her home on Monaghan Road.

Mrs. J. K. Hughes, Mrs. C. L. Upper and Mrs. F. Hooper gave splendid reports of the twenty-second annual convention of the I.O.D.E. held in Hamilton.

No More Bingo Till Fall

The regular meeting of the Peterborough Kinettes was held at the home of Mrs. R. E. MacDonald. Because of the warm weather, it was decided that no further bingos would be held until the fall.

At the meeting contributions were received from Mrs. Robert Nott's bridge club to the amount of $4.00, and $18.10 was collected at the Kawartha bowling club banquet and turned over to the Kinettes for the Milk for Britain Fund. A further amount of $200.00 has been sent to the national treasurer for the Milk for Britain Fund, which now brings the Kinettes total contribution to $450.00.

The next meeting will be held at the home of Mrs. Adam Sands, 484 Gilmour street, on May 18th at 8.00 p.m., when all members are asked to be present.

◊ ◊ ◊

Girls' Council

The Girls' Council of the Y.W.C.A. held its regular supper meeting on Wednesday in the Club Supper room with about 12 members present. Plans were completed for the dance to be held on Friday, May 22 in the gym, in aid of the Mrs. Winston Churchill Fund. Tickets for this dance will be on sale shortly through members of the Council and there will be no last minute sales at the door. Miss Flora Metcalfe was placed in charge of the drinks for the dance. It was decided to sell soft drinks to help cover the expenses of the members conference to be held in June at Camp Englestane. It was also decided to procure the services of Jack Marshall's eight-piece orchestra for the dance. Plans were also discussed for a conference for "Y" members, to be held the week-end of June 20 at the "Y" Camp. It is hoped that representatives of all the "Y" groups will be present.

◊ ◊ ◊

George Street W.M.S.

Mrs. Frank Merritt was hostess on Thursday evening to members of Group E of the W.M.S. of George Street Church. Mrs. Merritt, leader of the group, was in the chair, and the meeting opened with the singing of the hymn, "I Would Be True." Roll call was answered by a verse on Mother's Day and Mrs. A. White read a beautiful theme on the same subject. Mrs. J. H. Vance read a chapter from the study book, "Training for the Unexpected," and Mrs. Wood, Mrs. A. White, Mrs. J. H. Vance and Mrs. E. Wand read several chapters of the interesting book, "Serving with the Sons of Shuh." A hearty vote of thanks to the hostess was moved by Mrs. Wood. Refreshments were served by Mrs. George Staunton and her committee. The next meeting will be held at the home of Mrs. Gordon Cook, 125 Princess street.

◊ ◊ ◊

Otonabee Chapter

Ladies of the Otonabee Chapter, I.O.D.E., held their regular meeting on Thursday afternoon at the Kawartha Club, where a social hour of bridge was enjoyed before the meeting. Mrs. F. L. Robinson, Regent, was in the chair for the business meeting, at which, after reports and correspondence, Mrs. A. Leach, delegate to the Provincial Chapter at Hamilton, gave a vivid report of all proceedings. Mrs. G. A. Borland was returned as chapter representative on the Nicholls Hospital Board. Mrs. A. A. McIntyre was received and weclomed into the Chapter. Mrs. McIntyre was a former member of the I.O.D.E. in Kilburn, Ontario. Plans were discussed for the annual garden party, to be held in June at the home of Mrs. F. D. Kerr. Announcements of the garden party will appear in the press at a later date. At the conclusion of the meeting refreshments were served, with Mrs. W. Comstock pouring tea.

LAKEFIELD

Institute Adds 20 New Members a Year

LAKEFIELD, May 8—(ENS).—Women's Institute activities had a real revival this year in the village, increasing the organization's membership from 11 to 31 ladies.

During the year twelve regular and one special meeting was held—seven were at the homes of members, the other five in the council chambers and it was found that more interest was shown and more members turned out to gatherings in private homes. Total receipts for the year were $252.76.

The term's work as reviewed in a very splendid report submitted by the secretary, Mrs. Amberson Davis, is as follows: During May and June $5.25 was collected by the Mary's of the Institute for the Mary's Spitfire Fund; $3 donated to the central fund for sugar to make jam or jelly for the soldiers. In June a tea and sale of cooking was held at the home of Mrs. Arthur Kingdon, a success both socially and financially. In July the members of Hall's Glen Institute were entertained at the home of president Mrs. H. Bullock, the visitors supplying the program.

A tag day held on July 26 for the Navy League realized $29. Two booths were run at the regatta held in the park in July also.

August—the first work meeting was held. Roll call was answered by each member donating an article for a layette, sewing for the same followed the business.

September—Mrs. T. Chaplin and Mrs. R. Bullock were appointed leaders to attend the L. L. Training School to be held in Peterborough. A cup and saucer was presented as a farewell gift to Mrs. R. H. Howden who left for another parish.

October—More articles made for layette, report from local leaders on the first day of the training school.

November—Food Values in Daily Menus discussed; attended the Hall's Glen Institute at home of Mrs. G. Parsons; placed a wreath on Cenotaph on Remembrance Day. Five members attended the convention held in Toronto. Sewing was done on handkerchiefs for the Red Cross.

December—Christmas cheer for sick and shut-ins arranged, $3 donated to British Children's Christmas Fund; had a guest speaker, district president Mrs. George Miller.

January—Made annual visit to House of Refuge, supplying program and treat. Lunch was served in reception room by Mrs. Garbutt; bought material for anothe layette.

February—A successful Valentine tea, sale of cooking and jumble table was held at the home of Mrs. John Murphy.

March—Decided to give Red Cross $10 of proceeds of February's tea; papers on price ceiling of certain articles read and discussed.

April—Bought a gallon of maple syrup which Mrs. A. Windsor made into 10 pounds of maple sugar for the navy and also sent 10 pounds of sugar. Had report on the annual meeting of Local Council of Women in Peterborough by delegates, Mrs. S. Higgins, Miss M. Sanderson and Mrs. S. White. Members of the Junior Institute took part in the program. Members now are knitting for the Navy League branch at Peterborough and aiding with the salvage campaign.

Mrs. Cyril Cadwaladr of Rosemount, Montreal, is visiting her sister, Mrs. Archie Neilson, and Mr. Neilson.

NEW POMPADOUR HAT

By ALICE ALDEN

WITH SOME shortages anticipated in both straw and felt, many milliners are doing wonderful things with ribbon hats. Helene Garnell is one designer who enjoys working in this medium as is shown by the above delightful creation fashioned of grosgrain ribbon in a delicate tone of petal blue. The ribbon is intricately worked and pleated and the high flange is held with black velvet ribbon bows. The blue ribbon is misted with a flattering black veil in a wide, lacy mesh.

SUGAR IS DIFFERENT

WATERBURY, Conn., May 8.—(AP).—The Waterbury Chamber of Commerce, at least, has no complaints about the scarcity of sugar. In 1930 this city missed the distinction of a 100,000 population by 98 persons. In 1940, the census takers found Waterbury 686 short of the goal. However, more than 100,000 residents applied for sugar rationing books.

UNIT OF ENERGY

The commonest unit of energy is the foot-pound, being the force required to raise one pound one foot.

THE DAINTIEST BABIES, UNLIKE OTHERS, HAVE DAILY DIPPERS AS THEIR MOTHERS!

Here's how to keep Baby's things Sweet and Cosy

The most adorably dainty babies are those whose mothers are Lux Daily Dippers! A daily dip in Lux keeps tiny garments fresh and pretty as new!

Lux contains nothing to irritate or cause chafing. That is why careful mothers use only Lux for diapers and *everything* that touches a baby's tender skin! Start your daily dipping today!

FOR YOUR SWEATERS TOO . . . frequent dips in Lux are an absolute "must," because wool picks up perspiration odor so easily. Regular dips in Lux keep sweaters fresh, soft as new.

DIP them often in—LUX

LEVER PRODUCT

HELLO, OLD TIMER!

BETTY JOHNSON relaxes with the funnies after a busy day. Like all healthy children she burns up a terrific amount of energy. But Kellogg's Corn Flakes, with plenty of milk and sugar, helps keep Betty full of life. She loves Kellogg's too . . . calls them her "favouritest" flavour. So do 4 out of 5 Canadian housewives. Order several packages of Kellogg's today!

A Tribute to Your Mother

MOTHER'S DAY

Sunday, May 10

We have a large assortment of practical gifts for Mother, including Lingerie, Orient Silk Hosiery, Gloves, Hand Bags, and many others, too numerous to mention.

SHOP AT DICKSON'S THIS WEEK-END

DICKSON'S STORE

395 GEORGE ST. PHONE 4101

Mother's Day Gifts

We are now showing a very fine selection of beautiful and useful Gifts that will please Mother.

DIAMOND RINGS 17.50 up	BROOCHES AND NECKLETS 1.00 up
PEN & PENCIL SETS 4.25 up	COMPACTS 1.50 up
LOCKETS & CHAINS 5.95 up	PIE PLATES 1.95
CASSEROLES 3.95	CANDLE HOLDERS AND SALT & PEPPERS 1.50 Pair
SILVER TEA SERVICE 25.00	CAKE PLATES ETC.
WRIST WATCHES 7.95 up	

We have a very large selection of Royal Doulton Figures and Animals which are lovely Gifts. The Old Balloon Lady is an excellent Gift for Mother at $13.00.

WARNE'S

349 GEORGE STREET. PHONE 5171

Yes, Sir—That's MAXWELL HOUSE COFFEE

IT HAS MORE RICH FLAVOR—MORE FULL, SATISFYING BODY

1 The Maxwell House blend is coffee at its delicious, aromatic best. It contains rare, extra-flavor, highland-grown coffees. Each contributes its own special qualities of flavor, fragrance and body.

2 This superb blend is roasted by a unique process that roasts every coffee bean *evenly* through and through. It captures completely all the extra-rich flavor and goodness.

3 Maxwell House comes sealed tight in a Super-Vacuum tin. No air can get in—no goodness can get out. You actually get all the fragrant freshness of the roasting ovens.

2 GRINDS Drip and Regular. Precisely ground to the right degree of fineness and *always* uniform.

ROASTED, GROUND and PACKED IN CANADA

MH322

Of Interest to Women

FRANTIC WEEKEND

By EDMUND FANCOTT

TWO CAREERS

CHAPTER XX

The simplest happenstance, the commonest occurrence, can change the course of one person's desires and delineate his dreams. That happened to Nigel. That glimpse of Peggy in the half-light of the room, her bright face alive with animation, her slimness accentuated by the bulk of the chair in which she sat, long legs danggling over the arm, was a revelation to him.

In that one moment Nigel realized that Fay's fascination for him had been an intense young men's natural reaction to flawless beauty, but that he didn't want a girl like Fay. Not really. He didn't want someone already grown up, someone who had been everywhere, had everything, whose beauty was fundamentally serene and quiet.

He wanted—yes, he was sure of it—someone like Peggy, a half-child, half-gamin creature who was wide-eyed and excited about loving and who couldn't believe that it held everything for her. He wanted a stimulant, and wasn't she? In flashback he saw her again as she was that morning on the island, and remembered how completely easy he had been with her, how casually they had talked, how natural and frank she was. He looked at her dark hair framing her face, studied the expectant intensity of her green eyes, and contrasted this mood with the gay and sunny one of the morning.

"I'm in love," thought Nigel. It was with surprise and some relief that he realized that his restlessness of the afternoon and evening had been because he wanted Peggy with him, every moment, and she hadn't been. What a fool he'd been not to know his own mind until it opened for him with this glimpse of her in the moonlit room!

The noise of his footsteps wakened Peggy from her dreaming.

Nigel!" she cried, eager to tell someone how thrilling her dreams had been. Then she restrained herself, but the excitement in her voice had been mistaken by Nigel for pleasure at seeing him.

"I've got an idea," he said. "Let's slip away from the others and gc down for a moonlight swim."

She jumped off the arm of her chair. It was just what she needed to work off some of her excitement.

"Yes let's, she laughed.

At that moment Baldy came back into the room lighting a fresh cigar, and with an indefinable air of having arranged the affairs of the world. He couldn't live without managing somebody or something, finding himself much better at arranging other people's lives than his own. He had also found it more profitable in the long run.

Baldly saw the two standing near the window and crossed to them swaggering with assurance.

"It's all O.K. honey. Benny'll give you a break. Chorus line first, and then a tryout. Twenty-five per on my say-so and start in Monday week."

Peggy pushed Nigel ahead of her lest he hear too much. "See you in the morning, Baldy," she said. "And thank you. You're wonderful.'"

"O.K." said Baldy, "and don't forget Fay."

◆ ◆ ◆

The night was warm. Nigel and Peggy lay on the wooden wharf under the moon. The water below was still and with a glass-like surface.

Peggy lay on her back looking up into Nigel's eyes. He was stretched the opposite way, his head over Peggy's looking down at her. He was resting on his elbows, his hands were free to play with Peggy's hair.

Nigel had just told her that he was in love with her and he had not found it hard to say. He waited hopefully for an answer.

Peggy studied his face. Brown eyes, nice eyes, the nicest eyes she had seen. Everything happens at once, she thought. It was too bad for Nigel, but she had made up her mind to go on the stage. She felt a satisfying sense of power. She could afford to be Lady Bountiful. A glimmer of a smile crossed her face, and her hands took his head between them and drew it down to her lips.

It was a gesture that she imagined would have looked well on the screen and in her minx-like way she was playing a part.

But the first touch of her cool lips on his broke his restraint, and in a swift rush of emotion his hands crushed her lips to his. Peggy struggled, thrusting him away. She sat up quickly, her self-confidence badly shaken. The blood was racing through her pulses and there was a startled look in her eyes as she faced Nigel. Something had flowed through her like liquid fire, and her breath came short with a quick rise and fall of her bosom.

"Let's swim," Peggy said suddenly, and she plunged from the wharf into the cool water and swam furiously, as if to wash from her mind the memory of that kiss and the strange power it had over her. She didn't want to fall in love and that kiss had told her she was dangerously near it.

Nigel lifted her out as she came back to the wharf easily outdistanced by his strong stroke. She pulled her hands free of his as soon as she was out, as if to pull herself free of his influence.

"Tell me," said Nigel, trying to be casual, "what was old polish-top talking about up there?"

Impulsively, as if the revelation would destroy his new influence over her, she turned to Nigel.

"I've got my chance. I'm going to New York."

◆ ◆ ◆

A committee of four met in the rockery the next morning. Nigel presided with a gloomy expression on his face. The day promised to be of the same unbroken sunshine as the previous one, but without the same harmony that had settled on the house party the day before. It had been obvious at breakfast, although no one had been quite able to understand why.

Ferdy had gone his way as usual. If his guests would allow him to paint at leisure he would allow them to solve their own troubles in their own way. Which they were doing.

Nigel and Michael faced Fay and Myra and there was not a smile among them.

In the house somewhere behind them Baldy was putting Peggy through what he called a routine. Peggy was co-operating enthusiastically. Baldy was glad to have something to do to fill the vacuums between his attacks on Fay's resolution.

"I don't like it," said Nigel. "Here this squire drops on us uninvited and makes a plague of himself. Now he caps it by persuading a young girl to go down to New York with him."

Myra shook her head. "There's only one thing wrong with that argument. I know Peggy, and if I'm not mistaken there is more to it than a gleam in her eye."

Fay spoke: "This is the first I have heard of it. What is Baldy doing, what has he done?"

(To Be Continued)

SALLY'S SALLIES

Registered U. S. Patent Office

FASHIONS

TRIM BUSY-DAY MODE

Your extra inches will seem to do a disappearing act in this smart Marian Martin frock, Pattern 9043. It's in popular, practical button-front style, with a panelled back and flattering long side bodice sections.

Pattern 9043 may be ordered only in women's sizes 34, 36, 38, 40, 42, 44, 46 and 48. Size 36 requires 4⅝ yards 35-inch fabric.

Pattern Number ....

My Name ....

Address ....

....

I enclose 20 cents in coins for postage

This Is Everybody's War

By MOLLY BROWN

Maybe when people realize they really can't get any more gas when those little coupons are used up they'll save their gas for something more useful than cruising up and down George street on Saturday and Sunday nights. People who have nothing better than that to do with it have no right to gasoline which could be used to help win the war. Then there was the patriotic citizen who wanted her ten cents' worth of ice-cream so badly she had a taxi deliver it. It seems that nothing but bombs will teach some people that this war is a serious business; that it cannot be won without the full and intelligent co-operation of every citizen of every country that yet remain free. These people may say that they have broken no law; that they have not exceeded their gas ration. True, they have kept to the letter of the law; but they have offended against the laws of faith and honor and plain common-sense; and everyone exceeds his gas ration who uses a single drop in needless pleasure cruising. Now, if there were only one or two traitors like that there would be nothing to worry about, but we have too many people who talk big about patriotism, criticize the government's war effort, and in the next breath, will tell you their particular plan to beat the gas and sugar restrictions. They are stupid, unthinking, petty traitors; they have neither the brains to be real traitors nor the courage to be patriots; they are parasites on civilized humanity; barnacles on the Ship of State; and it's time they were scraped off...How about your purchases of War Savings Stamps recently? Spend the money you might have spent on gas on Stamps. Then there will be more planes to fly, more tanks to roll for freedom. ...The government wants it stressed that no article which is at present serving a useful and necessary function should be turned in for salvage if another must be bought to replace it. Be patriotic but don't lose your head...Are you saving old socks for the Kinettes? They can use all you have and they prefer to cut them up themselves...How is the knitting in the beauty parlors progressing? Do you do your share? Think of the time we've been wasting under driers all these years.

ENQUIRY COLUMN

By MARY MOORE

Question.—I would indeed appreciate it if you would give me a recipe for making tapioca pudding using the large tapioca that requires soaking. Also kindly tell how many hours to soak the tapioca.

Thanking you for this and for help from your column.—I. C. H.

Answer. — Tapioca should be soaked at least four hours before cooking, and preferably overnight, for the longer it is soaked the less cooking it requires.

Tapico Custard

One-third cup pearl tapioca, 2¼ cups milk, 2 eggs, 1/3 cup sugar or 2/3 cup corn syrup, ¼ teaspoon salt, ½ teaspoon vanilla. Wash the tapioca; soak several hours or overnight in cold water to cover completely. When ready to cook drain, and add milk and cook in top of double boiler over boiling water until tapioca is clear to the centre of each pearl. Then beat the eggs and add the sugar or syrup to them, salt and then pour the hot milk mixture over them slowly, stirring. Return all to double boiler and cook for about 5 minutes, to thicken egg. Remove from heat and add flavoring. This may be served hot or cold, but is usually preferred cold served with cream or strawberry or pineapple juice.

Note.—To vary this dish, beat the yolks separately and add them to the hot milk mixture with the sugar, etc., and fold the stiffly beaten whites into the mixture after it is removed from the heat. Or after hot milk mixture is added to egg-yolk and sugar mixture, fold in the stiffly beaten whites without breaking them too much and pour into buttered baking dish, and bake at 350 deg. Fahr. for 20 minutes. The whites give the top of the pudding a meringue effect, and the pudding may be served hot at table.

For apple tapioca, do the pudding in the oven according to last suggestion, adding quartered apples when pudding is poured into baking dish, and baking for ½ hour.

Question.—You mentioned Yorkshire Pudding in a recent Sunday dinner, and I do not make it any more because mine were always a failure, too heavy and soggy. If you will send me a recipe I will try it once more, since my husband is an Englishman and would love to have Yorkshire Pudding at least once a week.

Thanks for the corn syrup recipes you sent; I plan to use one per week until I have tried them all. —Milly McM.

Answer.—A One-cup flour Yorkshire Pudding is not nearly large enough for my family, but would do for two people. It does not matter if you double or triple this recipe.

Yorkshire Pudding

One cup flour, ¼ teaspoon salt, 1 cup milk, 2 eggs. Sift the flour and salt and add the milk gradually. Add the eggs unbeaten, then beat the whole mixture at least 2 minutes with Dover beater. Chill 1 hour before baking. (If you have to strain the mixure to remove every last lump of flour, do not be ashamed of it, the best of cooks often have to, too.)

Cover bottom of roasting pan with dripping from roast; when very hot, pour in the batter to about ¾ inch depth. Put into hot oven of 450 deg. Fahr. and bake at this temperature until pudding has risen high all over—about 12 minutes. Then reduce heat to 375 deg. Fahr. It should bake 45 minutes in all.

If this recipe does not suit you I have two others that I can recommend,—one more custardy, the other contains a little baking powder and puffs higher and is drier than this one I have given you.

Needlecraft Pattern

MAKE GAY LINENS

Bright fruit motifs embroidered on your cloth lend gaiety to your luncheon party! And these are fun to do in cross stitch. Pattern 2951 contains a transfer pattern of four 8 x 10 and four 1¾ x 3½ inch motifs; materials required; illustrations of stitches.

Pattern number ....

Size ....

My Name ....

....

Address ....

I enclosed 20c for postage

DOROTHY DIX

PARENTS UNWITTINGLY CAUSE MARRIAGES TO GO ON THE ROCKS

By Constantly Criticizing In-Laws, Mothers Plant Suspicions in Children's Minds

It is natural, nay inevitable, that parents should not see eye to eye with their children when their youngsters select their mates. Mother and father think that John must have been suffering from a brainstorm when he picked out the fluffy-ruffles little sweetie he did for a wife, instead of a sober and serious-minded young woman, with a bit of money of her own, who would have made him such a desirable helpmate. And whatever Mary saw in that lanky Jones boy that made her elect to spend the balance of her life cooking dinners and washing dishes for him, is a mystery they never fathom.

Of course, it is not strange that parents do not understand why their children marry the ones they do. The children themselves do not know why they did it. The man only knows that out of all the women in the world some particular girl happened to hit his fancy and he up and popped the question. To others she may have looked plain of face and seemed mediocre in intellect, with no charms to set her apart from millions of her sisters, but to him she was, for the time being, at least, the ONLY ONE.

The girl only knows that some lad came whistling down the street and she got up and followed him, though she knew he was leading her down a road that was going to be rough traveling. To others he was just a commonplace boy, with poor prospects and about as much allure as a ham sandwich, but she saw in him a Fairy Prince and her heart's desire.

Parents Can Break a Marriage

But while parents have little to do with making their children's matches, they have a great deal to do with wrecking their marriages, and in many and many a divorce case father and mother should be cited as the co-respondent instead of some glamorous blonde or good-looking gigolo.

The success of a marriage does not depend upon the beauty or character or efficiency of the man or woman to whom John or Mary is married, but upon John or Mary being satisfied with her or him. As long as John thinks Mary Miss Canada or an angel or the world's greatest manager, or Mary considers John a runner-up for Victor Mature or a second Solomon, all is well and everything is jake. It is only when they are awakened from their love trance and made to see their husband's and wife's imperfection that trouble begins.

And it is a tragic thing that it is parents, oftener than anyone else, who elect themselves to the office of disillusioner. It is they who, almost from the day the bridal couple settle in their new home, begin chipping at its foundation stones with their criticisms and fault-findings until they bring it crashing down upon their children's heads. They don't intend to wreck their children's marriages. They don't plan to separate husbands and wives. They don't even realize that they are responsible for little children being half-orphaned, for hearts being broken, for men and women being embittered, and for the mess of scandal that smears a family.

Picking On In-laws

They intended no harm. They were just engaging in what they considered the innocent and legitimate pastime of picking on their in-laws, and they never dreamed of what a dangerous thing it was to do, or of what its consequences might be.

Mama actually thought she was being a good mother when she pointed out all of John's little weaknesses and faults to Mary and

(Continued on Page 14)

THE STARS SAY . . .

By GENEVIEVE KEMBLE

For Saturday, May 9

A very lively and enterprising day, with all affairs moving at high tempo. New ventures and ambitious projects may move in exciting grooves, with promise of decisive and aggressive action and gratifying achievement, providing every precaution be taken against fraud, misrepresentation and controversy. This particularly applies where writings, documents or agreements are involved. Also there may be danger in travel, in dealing with agencies and communications. Keep down nervous tension, and reckless excitement. There may be much activity and pleasure in public, social, domestic or affectional contacts.

Those whose birthday it is may anticipate an extremely lively and strenuous year, with all faculties and forces moving under high pressure. This applies to successful launching of new projects of major importance, providing there be due precaution against fraud, trickery misrepresentation and there is careful handling of papers, writings and agreements. Travel and change are also hazardous unless nervous tension and hasty actions be restrained.

A child born on this day should have much talent, initiative and energy bespeaking some major successes; although it may be nervous, high-strung and impetuous. However, it may have a happy and amiable private life.

UPTOWN SILK SHOPPE

GIFTS for MOTHER

PURSES The bag Mother would like 1.69 And Up

SCARVES Chiffon or crepe in bright colors 79c and 1.00

GIVE MOTHER A DRESS LENGTH In printed sheer or crepe. Wide selection of patterns and designs. 39" to 42" wide. Priced .... 79c Yd. and Up

COTTON AND SEERSUCKER HOUSECOATS Zipper or Wraparound .... 1.98 to 3.95

CHENILLE HOUSECOATS In all colors and styles .... Up From 2.98

UPTOWN SILK SHOPPE 104 George Phone 3619

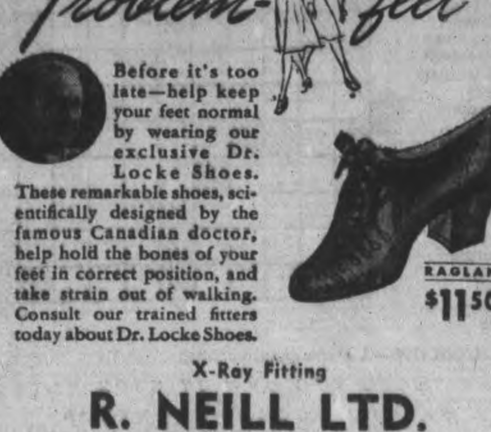
DR. LOCKE SHOES

Bring Health and Happiness to Problem-feet

Before it's too late—help keep your feet normal by wearing our exclusive Dr. Locke Shoes. These remarkable shoes, scientifically designed by the famous Canadian doctor, help hold the bones of your feet in correct position, and take strain out of walking. Consult our trained fitters today about Dr. Locke Shoes.

RAGLAN $11.50

X-Ray Fitting

R. NEILL LTD. 350-354 GEORGE ST.

Relieves MONTHLY FEMALE PAIN

Women who suffer pain of irregular periods with cranky nervousness—due to monthly functional disturbances—should find Lydia E. Pinkham's Vegetable Compound Tablets (with added iron) very effective to relieve such distress. Pinkham's Tablets made especially for women help build up resistance against such symptoms. They help build up red blood! Made in Canada.

Be Dainty at all Times!

• Take a lesson from professional dancing teachers! Use ODORONO CREAM to keep you sweet — guard against underarm odor and dampness. Satin-smooth, non-gritty. Harmless to fabrics. Get ODORONO CREAM at your favourite toilet goods counter today. 1 Full-ounce jar only 39¢—also 19¢ size.

STOPS PERSPIRATION 1 TO 3 DAYS

YOU GET 50% TO 100% MORE FOR YOUR MONEY

ODO-RO-NO Cream

Elizabeth Arden

A Suggestion for Mother's Day

Blue Grass Mist .... $1.50 & $2.75
Blue Grass Dusting Powder $1.85
Blue Grass Sachet Single $1.50
Blue Grass 3 Quilted Sachets $2.75
Perfume $1.50 to $6.60

GRETA GILES 190 Charlotte St. Phone 9474

You can save your wash from YELLOW TINGE

• BLUE stops clothes from turning yellow and makes them snowy WHITE

On wash days add a swish or two of Blue to the last rinse and see how gloriously white your things become — as white as the whitest summer clouds — all traces of dingy yellow gone. Only Blue will make your clothes snowy white.

Seven colours combine to make white. One of these colours is blue. There is no true white without Blue!

To stop clothes turning YELLOW— To keep them sparkling WHITE—use RECKITT'S BLUE

HAMILTON'S

Fall Lay-Away 89.50 SALE

We earnestly urge you to inspect our new showing of up-to-date styles and genuine bargains.

Silver Fox Matched Twin Sets
Red Beige and Silver Fox Jackets
Broadtail Coats in Black, Brown and Grey
Sable Jackets
Electric Seal Coats
Stripped Rat Appearing Coneys
Paw Caraculs

Your Choice of the Above For 89.50

HAMILTON'S FUR STORE

186 Charlotte St. Phone 3035

USE THE EXAMINER CLASSIFIED COLUMNS FOR QUICK RESULTS

Bring or Phone your Ad - Dial 4641 - to the Ad Taker Before 1 o'Clock Daily and on Saturday, 10 o'Clock. Rates Low as 1½c per word

Births Marriages Deaths
In Memoriam
Card of Thanks

BORN

BOUCHER.—At the Victoria Hospital, London, Ontario, on Friday, May 8, 1942, to Mr. and Mrs. G. Beauchamp Boucher, a son.

ENGAGEMENTS

Captain and Mrs. Joseph Dunkerley wish to announce the engagement of their younger daughter, Millicent Ruth, to David George, only son of Mr. and Mrs. George Clark, Peterborough. The marriage will take place May 16, at St. Luke's Anglican Church.

DIED

HUBBEL, James Gilbert.—In Asphodel Township, on Friday, April 8, 1942, James Gilbert Hubbell, beloved husband of Anna Bowie, in her 79th year. Resting at his late residence, Belmont Road, Norwood, with funeral service at the Baptist Church on Monday, May 11, at 2 p.m. Interment, Norwood Cemetery.

IRWIN, Eileen.—At Hamilton, on Thursday, May 7, 1942, Eileen S. Irwin, beloved daughter of Mr. and Mrs. Thomas Irwin, of 248 Wolsley street. Resting at the family residence, where the funeral service will be held on Sunday afternoon at 3.30 p.m., with Rev. J. H. Sutcliffe of Murray Street Baptist Church officiating. Interment, Lakefield Cemetery.

IN MEMORIAM

KEARNEY.—In loving memory of our dear daughter Florrie (Mrs. George Kearney), who passed away seven years ago today, May 8, 1935.

There's a face that is haunting us ever,
There's a voice that we're longing to hear,
There's a smile we'll remember forever,
Though we try to forget every tear.
There's a sad but sweet remembrance,
There's a memory fond and true,
There's a token of affection, dear,
And heartache still for you.

—Ever remembered by Mother, Dad and Florence.

LAWS. — In ever-loving remembrance of our dear son and brother, Arnold William, who was drowned Saturday, May 8, 1937, at London Street dam. Also Edith E. M., who died April 29, 1917.

Till the day breaks and the shadows flee away.

—Mother, Dad, Sisters, Brother.

CARD OF THANKS

Mr. Jack Rickles of Clanricarde wishes to thank the attending doctor, nurse and staff of the Apsley Red Cross Hospital, also all friends and neighbors who were so kind during his recent illness.

Mrs. J. L. Rowland and family wish to thank the attending doctors and nurses of Nicholls Hospital, officials and employees of Nashua Paper and Sealright Co., and all kind friends for their many acts of kindness, and for their beautiful floral tributes at the time of their recent bereavement.

FLORISTS

TURNBULL'S FLOWER SHOP
Cut Flowers, Funeral Designs, Potted Plants. Service at all hours. 441 George St. 'Phone 7583—Nights 3257.

THE PETERBOROUGH FLORAL CO.
Flowers Delicately Arranged
For All Occasions.
436 Water. Telephone 6912—Nights 6746

COMING EVENTS

First insertion, 20 words or less, minimum charge, 50c. Subsequent consecutive insertions, 40c per insertion. All over 20 words, 2c per extra word per insertion.

HUMANE SOCIETY TAG DAY, Saturday, May 9. Headquarters, 142 Hunter street, next to Roy Studio.

RUMMAGE SALE—Selling out tomorrow, Saturday, May 9, at 178 Simcoe street west, near George.

THE ANNUAL MEETING of the Ontario Provincial of W.M.S. of Presbyterian Church in Canada will be held May 12, 13, 14, in the Presbyterian Church in Orillia. A splendid program has been prepared. It is hoped every Auxiliary will send a delegate. Billets provided for accedited delegates only.

I.O.D.E. RUMMAGE SALE, Saturday, May 9, 352½ Water street, opposite Market. Auspices Jeannette Scott Chapter I.O.D.E.

NATURE CLUB FIELD DAY, Saturday, May 9. Meet at Collegiate 2.30 p.m.; to Warsaw District. Bring lunch. All nature lovers welcome.

BINGO—Orange Hall, Saturday, May 9, at 8.15. Good prizes. Come and bring your friends. Admission 25c.

WORKERS AND UNEMPLOYED Social Games To-night, Moose Hall, 8.15 p.m. Prizes: Butter, eggs, bacon, cheese, towels, bed and table linens, Esmonds, Woolcotts and other blankets, etc. 13th game, $27. Admission 25c, or 8 cards 35c.

Coming Events
(Continued from Previous Column)

RECITAL OF SONGS AND TRIOS by Olga Westbye, Alicia Langley and Margaret Westbye, from the Studio of Dorothy Allan Park; in Y.W.C.A. Recreation Room, Wednesday, May 13, 8.15 p.m. Gwen Craw at the piano. Admission 25c. Net proceeds, Milk for Britain Fund.

PERSONALS

MEN, WOMEN OVER 40. FEEL OLD, worn, weak? Want normal pep, vim, vitality? Try stimulants, tonics in Ostrex Tonic Tablets. Introductory size only 35c. For sale at all good drug stores everywhere.

"SLENDOR TABLETS" — HARMLESS and effective. Two weeks' supply $1.00. At Buchanan's, Finn's, and McLeod's Drug Stores.

Piano Tuning

PIANO TUNING. ARTHUR COLLISON Dial 6765

WILLIAM POTTER, PIANO TUNING. (Formerly Heintzman). 220 King George. Dial 9462.

Custom Tailoring

DOES YOUR COAT OR SUIT NEED Altering? Have it done now. Tony Pepe, Greene Building. Dial 4295.

3a Hairdressers 3a

MARY MARINO BEAUTY SALON—WE are again offering our $5.00 Oil Permanent for $3.50. We feature Personality Hair-styling. Dial 8663

SPECIALS — END PERMANENTS, $1.00 up. Oil Permanents, $2.50 up. Downer's. Dial 8874.

PARIS BEAUTY SALON — MORNING Specials: $3.00 Permanent $1.95, including Shampoo, also Hairstyle. Hair Reconditioned by Steamer Treatment, with Finger Wave, $1.25. 184 Hunter West. Telephone 5311. Opposite Bell Telephone.

SPECIALS — AT ROSANNE BEAUTY Salon — Shampoo and Set, 60c; Oil Permanents, $2.50 up. Suite 17-18, Kresge Building. Dial 8837.

LEWIS' BEAUTY SHOP, DIAL 4432 — Oil Permanents, $2.00 up, Ends $1.00 up.

FOR SALE

4 Miscellaneous 4

PRAM, IN GOOD CONDITION. 565 Gilmour.

ELECTRIC MOTORS, NEW AND REconditioned, ¼ Horse-power and up. Belting, Pulleys, Shafting, Hangers. The Peterborough Metal Company.

PLUMBING AND HEATING SUPPLIES
Jacket Heaters, Boilers, Sinks, Basins, Toilets, Fittings, etc.
Pipes Cut and Threaded to Measure.
THE
PETERBORO METAL CO.
Telephone 8301 - 256 Simcoe Street

MANURE, TOP SOIL, AND CINDERS. Dial 8544

PIANO, UPRIGHT NORDHEIMER, splendid condition. 275 Charlotte.

DAHLIAS, IRISES, PERENNIALS, ETC. Surplus Planting Stock, consisting of many of the newer and better introductions. Mixed Decorative Dahlias, each 10c; Bearded Iris, up to 30 varieties, guaranteed different, each 10c; Montbretia Bulbs, each 5c; Tiger Lilies, each 10c; Orange Hemorocallis, Mauve Aquilegia, Summer Phlox, each 5c; Hollyhocks, mixed, dozen 25c; Lily of the Valley, Veronica, Golden Glow, Achilles, each 10c. Orders of 50c and over prepaid. Shipments satisfactory or money refunded. Write for prices on Evergreens for Spring planting. James Seed Company, Lindsay, Ontario.

JUST RECEIVED
ANOTHER LARGE SHIPMENT OF REBUILT ARMY BOOTS. If you need Strong Work Boots, don't miss this opportunity. Priced from $2.00 to $2.95. New and Slightly Used Suits. Latest styles, colors, best materials and workmanship. Priced from $5.00 up. New Hats 98c. We have Good Values in New and Used Furniture and Floor Coverings.
RUSKIN & CO.
AYLMER STREET, off Charlotte.

PRAM CARRIAGE, IN GOOD CONDITION. 485 McDonnel.

BICYCLE, DAY-BED WITHOUT MATTRESS. 131 Sutherland Avenue.

GENERAL ELECTRIC RADIO, DOUBLE Bed. 275 Westcott.

NINE-PIECE QUARTER-CUT OAK DINING-Room Suite, Kitchen Range, good condition. 464 Driscoll Terrace.

BREAKFAST NOOK SET, DOORS AND Sash. Telephone 4421.

PERENNIALS — HESPERIS, PHLOX, Lily of Valley, Spider Lily, Rhudbeckia and others. Are far advanced. Dial 6921.

SMALL APARTMENT SIZE PIANO, Mahogany. Cost $450.00. Sacrifice for quick Sale. Parks' Studio, 208 Charlotte Street.

PLAYER PIANO, IN GOOD CONDITION, with 40 Rolls and Bench, cheap for cash. Parks' Studio, 208 Charlotte Street.

THREE DRESSERS, GOOD CONDITION. Three-Quarter Mattress, New; other Articles. 7603.

ODD TROUSERS
Some With Zippers, Pleats and Cuffs
PRICES RANGING FROM
$3 to $7.50
ISADORE BLACK
"Care in Dress Wins Success"
308 GEORGE Telephone 3294

GURNEY FURNACE, 4B ST. LAWRENCE Engine, 2 Cycle, 7 H.P., Reversible Gear, 4-Cylinder Kermath, reversible gear; Victrola, Electric Grate Heater, Corner Sink, Kitchen Rim Sink. Telephone 4421.

FOR SALE

4 Miscellaneous 4

2,000 LOG CABIN POLES. TELEPHONE 5136.

$12 CASH — 10-TUBE MARCONI RADIO Table Model, excellent player. 278 John.

PRAM, CHEAP FOR CASH. 133 AYLmer North.

SAVE MONEY ON
NEW AND USED
LUMBER
Building Materials.
THE
PETERBOROUGH METAL CO.
Telephone 8301 - 256 Simcoe Street

BIRD'S-EYE MAPLE SIDEBOARD, with large Mirror, $35.00. Aspidistra Plants, 75c and $1.00 per Pot. 549 Harvey.

PERENNIALS. 735 BETHUNE.

DARWIN TULIPS. TELEPHONE 9929.

GO-CART AND BUGGY. 607 UNION.

BRASS BED AND SPRINGS, GOOD condition. Telephone 6756.

CHOICE TOP SOIL. TELEPHONE 4276.

KITCHEN CABINET, IVORY. TELEphone 9425.

TULIPS, 50c DOZEN. 196 PERRY Street.

MAN'S BICYCLE, PERFECT CONDItion, new tires, $20.00. Telephone 5900.

FIVE TIRES, NEARLY NEW—2, 30 x 5; 3, 550 x 20. Tires and Tubes. Garnet Dunford, 423 Water Street. Call between 6 and 7, Friday and Saturday Nights.

TABLE AND CHAIRS AND BUFFET with Top. Telephone 3144.

NEW—BELTING—USED
Large Stock Leather, Composition Drive Belts. Bargain Thresher Belts, Endless, 6½" x 120 ft. long.
3 Magnetos for Quick Sale.
THE PETERBOROUGH METAL COMPANY

SEED NO-BARB BARLEY. WILLIAM Heffernan, Norwood, R. R. No. 3.

PIANO AND DAVENPORT. 475 RUbidge.

4a Seeds and Grains 4a

CERTIFIED IRISH COBBLER POTAtoes, Certified Katahdin, $2.25 Bag. New Brunswick Green Mountain Table Stock, $2.00 Bag. H. F. Doig, 7814.

CERTIFIED SEED POTATOES, IRISH Cobbler, Warba, and Chippewa. Dial 5005.

5 Dogs, Cats, Birds, Etc. 5

DOGS BOARDED. HEDGLEY KENNELS Telephone 7036.

6 Fuel 6

DRY MIXED WOOD AND MIXED Slabs and Kindling. Curtin's Woodyard. Dial 8650.

7 Livestock and Poultry 7

CHEAP WORK HORSE. TELEPHONE 4095.

20 PIGS, 7 WEEKS OLD. J. E. ALLEN, Millbrook.

ONE BAY MARE, $45.00, ALSO HOLstein Cow, freshening. Dial 6010.

CHOICE OF 2 JERSEY COWS, FRESH. Telephone 9054, Simpson, Sherbrooke Street West.

ONE DURHAM-HOLSTEIN BULL, TWO years old. G. Martin, R. R. 3, Millbrook.

YEAR-OLD HEIFER. MANIECE AVEnue, 2nd Brick House.

Baby Chicks

"THE EARLY BIRD" GETS THE PREference. Early orders have kept us hustling, but we can take care of June delivery Chicks and Pullets if you order now. That's important. Bray Hatchery (Chicks on display), 364 Water. Dial 3834. H. M. Fowlds & Son, Hastings.

BABY CHICKS 10c, LEGHORNS, HAMPshires, and Rocks. Sexed Pullets 19c. Also Started Pullets. Brault Poultry Farm, Wolsley Street. Telephone 9659.

8 Real Estate 8

FRAME HOUSE, 4 ROOMS, NORTH; electricity. Telephone 5601.

MODERN BRICK HOUSES, NORTH, South or Central. 642 George.

2-Apartment House $4,500
$1,000 Cash; $40 Monthly; Five and Four Rooms. 163 Antrim, Evenings 5 to 7:30.

HOUSE AND LOT, IN THE VILLAGE of Warsaw. Apply John Payne, Warsaw.

FOR SALE
Frame House, 6 Rms, Newly Decorated throughout, $400 down and monthly payments $1,900
Brick House, modern, 7 Rms, King Street $4,500
House in Lakefield, to Exchange for House in City.
FOR RENT
Large Furnished Summer Home, conveniences, Young's Point, on Highway 28, Double Garage, Boat House. Immediate possession.
NATIONAL HOUSING LOANS
Are Still Available to Assist You to Build that New Home. Interest at 5%, and monthly payments like rent. See
WALTER NUGENT
187 Charlotte Street. Telephone 3040.

SIX-ROOMED SOLID BRICK HOUSE, large garden and lawn, at 151 Park North. Apply 147 Park N.

BUILDING LOTS, ANY FRONTAGE UP to 250 Feet. Near Factories, School, and Bus Line, and within City limits. Apply Hall & Hall, 116 Hunter Street.

$4,200.00—Lovely South-end Modern Home, hardwood floors up and down, natural fireplace, insulated garage. Possession June 1.
$1,900.00—6 Rooms, Brickette Siding, large lot.
$4,000.00—Lovely West-end Home.
$ 500.00—Furnished Cottage, Campbelltown.
H. J. McCANNAN—JACK SINCLAIR
140 Simcoe Street. Telephone 4246

FOR SALE OR RENT — COMFORTable Country House, Hydro, three-piece bath, electric pump and pressure system, beautifully situated, one mile West of Omemee, ¼ mile from No. 7 Highway. Mrs. R. H. Johnson, Omemee.

FOR SALE

8 Real Estate 8

7 Rm. Frame, Newly Decorated, Immediate possession. $400 down $1,900
Central, 8 Rm. Brick, modern, good Rooming or Boarding House, $500.00 down, 5% on Mortgage $3,200
W., 6 Rm. Brick, oak floors, complete plumbing, furnace, a modern Home $4,500
Farms, Houses, Lots for Sale. Apply
O'TOOLE BROS.
Real Estate and Insurance
354 Water Street. Telephone 9447.

For Quick Sale — 7-Room All-Modern Brick House, nice location, West-end. Possession at once—$5,500. Half cash, balance 5½%.
7-Room Frame House, light, furnace, garage, good lot, Millbrook. Bargain—$800. Vacant now.
3 Nice Rooms to Rent.
P. E. RUTHERFORD
146 Hunter Street. Dial 3602.

IMMEDIATE POSSESSION.
North, 6 Rooms, sewer and water, $1,950 Cash $400, balance $25.00 monthly.
J. A. GIBBS, 141 Hunter St. 3843.

FIVE-ROOMED BRICK HOUSE, APPLY 105 McDonnel.

WEST-END HOME, SOLID BRICK, INsulated, oak floors throughout, venetian blinds, Breakfast Nook Furniture, Fixtures, included. Telephone 7704.

New Bungalow, Modern, West Side $4,800
8-Room Brick, West side, newly decorated $5,200
Bungalow, Modern, South $2,500
GORDON ADAMS, REAL ESTATE
531 Aylmer Telephone 8872

SNAP! COMFORTABLE 5-ROOM COTtage, full plumbing, central. Apply to owner, 293 Dalhousie Street. Telephone 4946.

Chamberlain, 8 Rms, $300 down ... $2,200
Rubidge N., 6 Rms, Brick, $500 dn. $2,750
Reid St., 6 Rms, oak floors, etc. ... $3,500
Water St., 7 Rms, choice Home ... $4,500
Morrow St., 6 Rms, imm. possess. .. $4,500
Pearl Ave., 7 Rms, mod., gar., etc. $6,500
Many others to choose from.
J. A. GIBBS, 141 Hunter St. 3843.

LOTS FOR SALE, CHEAP— DESIRABLE for Homes. Easy terms; close to bus line and school, Park Street, on Braidwood Avenue. Apply 565 Water Street, or Telephone 5653.

Brick 8 Rooms, Modern, Double Garage, West side $4,500
Cottage, Chemong Lake, 5 Rooms, screened verandah, boat, fully Furnished, good beach $1,200
Brick 6 Rooms, 3-piece bath, furnace, hardwood floors, garage $3,000
M. STOREY
374½ George Street. Telephone 6573

9 Business Opportunities 9

FOR SALE — BARBER AND BEAUTY Shop, reasonable. Will Sell separate. Apply 320 Charlotte.

10 Used Cars 10

'39 CHEVROLET COUPE, EXCELLENT condition; good tires. Telephone 3071. 22 Manning Avenue.

'36 OLDSMOBILE SEDAN, A1 CONDItion, good tires. Will Sell or Trade for Coupe or Sports model. Apply 173 Adaline.

1940 CHEVROLET COACH, GREY, Heaters, Defrosters, Radio, tires like new. Must be Sold for cash. Apply 112 Lansdowne Street, or Telephone 4415, between hours of 6 and 7 p.m.

1928 DURANT. CHEAP FOR CASH. Telephone 3276.

1934 OLDSMOBILE SEDAN, RADIO AND Heater, perfect condition. Telephone 9041.

1934 ROCKNE CABRIOLET, REASONable for cash. Apply 254 Munro Avenue.

1937 FORD DELUXE SEDAN. REAL good tires and in excellent condition. Must Sell cheap for cash. 266 Aylmer, between 7:30 a.m. to 6:30 p.m.

TO RENT

11 Miscellaneous 11

PART OFFICE, 385 WATER STREET—Light, Heat included.

LARGE MODERN HOME, CENTRALLY located, in residential district; Partly Furnished; suitable for Two Congenial Couples. Write Box 87, Examiner.

GARDEN TO RENT. APPLY EVENINGS, 477 McDonnel.

10 ACRES, GOOD LAND, NEAR BUS line. Call 6970.

GROUND STORAGE SPACE. TELEphone 8007.

11x Apartments To Rent 11x

SMALL GROUND FLOOR APARTMENT $18.00. Apply to 386 Burnham.

NICELY FURNISHED FOUR-ROOMED Heated Apartment, electric refrigeration. Write Box 72, Examiner.

FURNISHED, BRIGHT, HEATED Apartment. Telephone 7018.

THREE-ROOMED FURNISHED APARTment, frigidaire; Adults. 709 Water.

THREE-ROOMED UPSTAIRS APARTment; Christians preferred. 212 Barnardo.

11xx Houses To Rent 11xx

MODERN HOME, CENTRAL, ADULTS. Write Box 73, Examiner.

12 Rooms 12

TWO FURNISHED HOUSEKEEPING Rooms for Young Couple; clean. 306 Lewis Street.

FURNISHED ROOM, HOUSEKEEPING privileges, South-end. Telephone 8378.

FURNISHED LIGHT HOUSEKEEPING Room. Dial 7518.

TWO FURNISHED HOUSEKEEPING Rooms, near Training Centre. 604 Young Street.

TWO PARTLY FURNISHED ROOMS. 176 Lock Street.

UNFURNISHED ROOMS. 267 BETHUNE Street.

BEDROOM. GENTLEMAN OR TWO Friends. 45 McDonnel.

TWO ROOMS, KITCHENETTE. 591 Water Street.

TWO UNFURNISHED ROOMS, APPLY 406 Sheridan Street.

LARGE BEDROOM, WELL FURNISHED, suit One or Two; all conveniences. 196 Dalhousie. Dial 5846.

FURNISHED BEDROOM, CENTRAL, Gentlemen. Telephone 3792.

FURNISHED ROOMS; MEN PREFERred. 417 Stewart.

FURNISHED BEDROOM; GENTLEMEN preferred. 218 Reid.

TWO UNFURNISHED ROOMS. 507 Stewart.

TO RENT

13 Cottages for Rent or Sale 13

FOR RENT — TWO MUSKOKA LAKE Cottages, Season or Month. Particulars, Mrs. Arthur Zavitz. Telephone 7537.

TO RENT — FURNISHED COTTAGE, Chemong, reasonable. Fred M. Young, Young's Point, Lakefield 553 ring 14, or 5542.

FOR SALE — SMALL TWO-ROOMED Cottage, easy to move, suitable for Summer Cottage, Double Garage, or Workshop, cheap. Write Box 62, Examiner.

14 Summer Resorts 14

WONDERFUL SPECKLED TROUT Fishing — No fooling! In "Land o' Lakes," East of Highway 41. Birch Lodge—all accommodaitons. Buckshot Lake, Plevna, Ont.

WANTED

15 Miscellaneous 15

WATER JACKET HEATER, DOMESTIC type, for a 22-Gallon Tank. Dial 3032.

FARM, EQUIPPED OR PARTLY EQUIPped, to Rent or Work on Shares by reliable foreman. Write Box 81, Examiner.

JIB FOR SMALL SLOOP, ABOUT 45 Sq. Ft. Telephone 5152.

THREE COTTAGES, LOVESICK LAKE, close together if possible, July 4-11. H. Youngs, 689 Stewart. Telephone 4239.

CAR WANTED—
½-TON
LIGHT PICK-UP TRUCK.
Telephone
DAY 464 - EVENING 479W
PORT HOPE.

YOUNG COUPLE WOULD LIKE CONtact Party who have 3 or 4 Roomed Suite ready by September 1st. Write Box 83, Examiner.

WANTED — 3 OR 4 ROOMED UNFURnished Apartment, with bath (downstairs preferred. Write Box 84, Examiner.

USED TENNIS NET. TELEPHONE 7652.

GRAZERS WANTED. 20 RING 12, Keene.

YOUNG MAN REQUIRES ROOM AND Board, with private family; must be near C.G.E. Write Box 75, Examiner.

TWO LADIES' BICYCLES, IN GOOD condition. Telephone 6784 or 5205.

20 YOUNG PIGS. WILL PAY 6 DOLLARS each. Write Box 74, Examiner.

LIVE POULTRY WANTED— MARKET Prices. A. Lantin. Telephone 6297

POULTRY — PAY HIGHEST PRICES. M. Gishman. Dial 8298.

STOVES, FURNITURE. ALF HUDSON, Lakefield. Telephone 65.

UNFURNISHED ROOM, WITH BOARD, by Professional Woman, South-end preferred. Write Box 301, Examiner.

IRON, RAGS, FEATHERS, BOTTLES, Paper. Petersiel, Bethune and Hunter. Telephone 9403.

STOVES AND FURNITURE WANTED. Telephone 4115, Nights 6294.

HIGHEST PRICES PAID FOR RAGS, Paper, Iron, and Metals. J. Burfield. Dial 8366.

FEATHERS AND FEATHER BEDS OF all descriptions. Highest Prices Paid. Send particulars to Queen City Feather Company, 23 Baldwin Street, Toronto.

DAVENPORT OR COUCH, IN FIRST-class condition. Write Box 63, Examiner.

LIVE POULTRY — MARKET PRICE. M. Katz, 6823. 560 Homewood.

LIVE POULTRY — PAY HIGHEST Prices. M Florence. Telephone 6823.

18 Help Wanted, Female 18

EXPERIENCED OFFICE CLERK. STATE qualifications, Box 71, Examiner.

HOUSEKEEPER OR GIRL TO LOOK after Small Home. Telephone 6406 or 9041.

CAPABLE GIRL, FAMILIAR WITH General Office Work, Stenography Machine Bookkeeping, with old-established firm in Peterborough. Write Box 65, Examiner.

GIRL FOR LIGHT HOUSEWORK, FAMily of 3. Dial 6030.

WOMAN FOR LIGHT DUTIES. TELEphone 6624.

TWO WAITRESSES, EXPERIENCED preferred. Apply Ritz Grill.

SMART GIRL OR WOMAN, HOUSEwork, Plain Cooking; good wages. 332 Rubidge Street.

EXPERIENCED NEAT GIRL FOR Lunch Counter; good pay. Apply 460 George.

MIDDLE-AGED WOMAN TO TAKE care of Home and Children during day. Telephone 9919.

GIRLS OR WOMEN, APPLY AT Clock House, Brinton-Peterborough Carpet Co., Limited.

GIRL FOR GENERAL HOUSEWORK; sleep in; $30.00 per month. Telephone 5134.

GIRL FOR PART TIME, HOUSEWORK. Telephone 3997. 544 Stewart.

GIRL FOR GENERAL HOUSEWORK. Write Box 85, Examiner.

GIRL OR WOMAN FOR LIGHT Housework; sleep in. Telephone 3638 or 473 Rogers.

MIDDLE-AGED LADY FOR GENERAL Work; sleep in; permanent job. Dial 9944.

CAPABLE GIRL FOR JEWELLERY Store; Bookkeeping experience preferred. Write Box 86, Examiner.

GIRL OR WOMAN, PREFERABLY A Good Cook, for July and August, at a Modern Summer Cottage on Clear Lake; two adults. Apply, stating wages, experience, and references, to Box 82, Examiner.

19 Help Wanted, Male 19

BOY (16) TO LEARN REFRIGERATION and Air Conditioning. Splendid opportunity. Telephone 7843.

BOYS, UNDER 17, OR MEN, OVER 45 years, or any other age exempt from military call. Apply at Clock House, Brinton-Peterborough Carpet Co., Limited.

MEN FOR HIGHWAY CONSTRUCTION WORK
At Apsley. Johnson Brothers Company, Limited, Apsley, Ontario.

WANTED

19 Help Wanted, Male 19

BLOCKMAN WANTED IMMEDIATELY to Supervise Local Dealer Organization, Kingston to Oshawa and North. Must have own car, sales and organizing ability, with Cream Separator experience preferred. Good contract, salary plus monthly commission, car allowance and all expenses. Apply, stating age, experience, present employment, and telephone number, to Box 64, Examiner.

PORTER FOR HOTEL IN CITY. ALSO Beverage Room Waiters. Post Office Box 822.

WANTED — KITCHEN MAN. APPLY Empress Hotel.

YOUNG MAN FOR BEVERAGE ROOM; not liable for Army Draft. Apply Windsor Hotel.

20 Employment Wanted 20

YOUNG SCHOOL TEACHER DESIRES Position during Summer Months. Write Box 61, Examiner.

21 Boarders Wanted 21

GIRL BOARDERS. 492 BONACCORD.

GENTLEMEN BOARDERS, TELEPHONE 3007.

TWO MEN TO SHARE NICELY FURnished Room; 10 minutes from C.G.E. Dial 9944.

TWO GENTLEMEN BOARDERS WANTed to Share Room, and One Single Room for One Man; everything convenient, clean and quiet; 5 minutes' walk to C.G.E. Apply 183 Stewart Street.

ROOM, BOARD, TWO GENTLEMEN. Telephone 4265.

ROOM AND BOARD, GENTLEMEN. 287 Stewart.

WHO CAN DO IT

22b Painters & Decorators 22b

EFFICIENT, SMART STYLING
for
HOME DECORATION
Interior and Exterior
"Elastica Quality Goods"
Telephone 9922. 336 George Street
HAROLD COLEMAN

FOR FREE ESTIMATES ON INTERIOR and Exterior Decorating — Coleman Brothers, Telephone 4485, 447 George (North of Brock).

DON'T GO FARTHER—PAINTING AND Interior Decorating done reasonably. Estimates Free. Telephone 8544.

HOUSE PAINTING AND PAPERHANGing Done. Telephone 4931.

PAINTING — INTERIOR AND EXterior. Telephone 8965.

22f Miscellaneous 22f

TRACTOR, CUSTOM WORK. IRVINE McIntosh. Dial 4043.

LAWN MOWERS SHARPENED
$1.00
Called For and Delivered Extra.
Guaranteed to Cut or Money Refunded.
CHARLTON BROS.
LAWN MOWERS SALES AND SERVICE
Wolfe and Rubidge Streets
DIAL 6884 (Day or Night).

MOVING AND CARTING OF ALL Kinds. Dial 4989.

DUSTLESS FLOOR SANDING. FLOORS Laid and Refinished. Decorating. William Higgins. Dial 8887.

DUSTLESS FLOOR SANDING, CHAMberlain Weatherstripipng and Caulking. J. H. Vance, 773 Aylmer. 7835.

LOCAL AND LONG DISTANCE MOVing. Dial 6031.

GARDENS TO PLOUGH, CUSTOM Tractor Ploughing and Cultivating. Telephone 4511.

TRACTOR GASOLINE 16½c
Tax Extra.
Your Oil and Grease Requirements at the Lowest Prices
REPAIRS
WASHING MACHINES,
REFRIGERATORS
TIRES CARS
Save your Tires. A slight Repair may mean months of extra Service. Guaranteed Work.
DAWSON'S
SERVICE STATION
Corner of REID & McDONNEL
Telephone 4754

RUGS—BEAUTIFUL NEW REVERSIBLE Rugs made from Old Carpets. Comforters Re-covered. Feather Ticks made into Attractive Down-proof Comforters. Telephone 7411.

DELIVERING AND CARTING. TELEphone 4314.

TRACTOR PLOUGHING AND CULTIvating. Stewart Dawson. Dial 6055.

RESPONSIBLE SERVICE — CARS Washed and Simonized. Storm Windows Removed. Windows Washed. Telephone 7923.

CHIMNEYS CLEANED. FURNACES Vacuumed. Telephone 3962.

22j Wood Cutting 22j

WOOD TO SAW. 3702.

LOANS

New Campbell Plan Loans
On Any Security
Campbell Finance Corporation has a new loan plan. Now you can get from $20 to $1,000 cash on furniture, automobile or with co-signers—any way that suits you best. You choose your own repayment plan. You get the same quick and friendly service, the same expert advice. Every loan is strictly confidential. You can get complete satisfaction at Campbell Finance Corporation, a reliable all-Canadian firm.
Campbell Finance Corporation, Ltd.
Subsidiary of Industrial Acceptance Corporation, Ltd.
16[illegible] Charlotte Street
(Above A. & P. Store) Phone 3520

LOST

GENTLEMAN'S GOLD WRIST WATCH, in vicinity of Quaker Oats. Reward. 5 Bruce Street.

LOST

V8 HUB CAP, LIGHT BLUE PAINT. Telephone 3501. Reward.

BOY'S RUBBER RAIN HAT, BETWEEN Queen Mary School and Reid Street, on Weller. Dial 9232.

CAR LICENCE 95-S-11. LEAVE AT Police Station, or Telephone 3461. Reward.

FOUND

PARCEL OF DRY GOODS. OWNER can have same by proving goods and paying for advertisement. Sargent's Grocery, 190 Park S.

PROFESSIONAL

44 Lawyers 44

P. D. SCOLLARD, Barrister, Solicitor Bank of Toronto Building. Telephone 9939.

JOHN A BRADSHAW — Barrister and Solicitor. 360 Water. Telephone 6684

JOHN O. WELDON—Barrister, Solicitor, Notary. 355 George. Telephone 9230.

HON. G. N. GORDON, K.C.
Law Office, 395-397 George Street.
Telephone 3577 Money to Loan.

W. B. GORDON
Barrister, Solicitor
395 George Street.
Telephone 3577.

PECK, KERR & McELDERRY—BARristers, Solicitors. Money to Loan Offices: 415-417 Water Street. Telephone 4681. E. A. Peck K.C. F. D. Kerr, K.C., V. J. McElderry, K.C. Walter H. Howell

JACOB LOW — Barrister etc. Mortgage Loans. Suite 1-2, 435 George Street (over Toronto Savings and Loan Co.) Telephone 7423. Nights 6214

ELLIOTT, PHILP & CHANDLER—Barristers, etc. Money to Loan. Offices, Kresge Building. Telephone 6675. A. L. Elliott, K.C., M.P.P., W. R. Philp, B.A., R. J. Chandler, B.A.

Chiropractors

M. C. GOODWIN, CHIROPRACTOR and Physiotherapist, 108 Barrie Building, 312 George. Telephone 8795 and 5865.

NOTICE

TENDERS WANTED
To Remove Earth, some 400 or 500 Ft., on the Sandstone Brick Lot, Township North Monaghan. Apply to 565 Water Street, or Telephonet 5653.

COAL TENDERS
CITY BUILDINGS

Tenders will be received up to 5 o'clock on the afternoon of May 19th, 1942, for supplying coal to all buildings under municipal management. Particulars as to specifications of the coal required, form of tenders, etc., must be obtained at the office of the undersigned.

E. A. OUTRAM,
City Clerk.

Notice to Creditors

All Persons having CLAIMS against the Estate of CHARLES NEEDHAM, late of the City of Peterborough, in the County of Peterborough, Gentleman, who died on or about the 22nd Day of December, 1941, are required to file particulars of the same with the undersigned on or before the 30th Day of May, 1942, after which date the Estate will be distributed without regard to any Claim not then filed.

DATED at Peterborough, this 23rd Day of April, 1942.

WILFRID F. HUYCKE, K.C.,
395 Water Street, Peterborough, Ontario,
Solicitor for the Administrator with the Will Annexed.

NOTICE

Notice to Creditors

IN THE ESTATES OF ERMINA RITCHIE, Widow, Deceased, and JOHN RITCHIE, Carpenter, Deceased.

All Persons having CLAIMS against the Estate of ERMINA RITCHIE, late of the Township of Smith, in the County of Peterborough, Widow, who died on or about the Tenth Day of January, A.D. 1942, and JOHN RITCHIE, late of the said Township of Smith, Carpenter, who died on or about the Second Day of November, A.D. 1940, are hereby notified to send particulars of the same showing the particular Estate claimed against to the undersigned on or before the 22nd Day of May, 1942.

AND TAKE NOTICE, That after such last mentioned date the Administrator of the said Two Estates will proceed to distribute the Assets of the said Two Estates among the parties entitled thereto respectively having regard only to the Claims of which such Administrator shall then have had notice.

DATED at Peterborough, this 23rd Day of April, A.D. 1942.

CORKERY & O'SHEA,
414 Water Street,
Peterborough, Ontario,
Solicitors for the Administrator of the Estates of ERMINA RITCHIE and JOHN RITCHIE.

Notice

A COURT OF REVISION for the TOWNSHIP OF HARVEY will be held at Buckhorn, on SATURDAY, MAY 23RD, at 10 o'clock a.m. All Appeals to be in the hands of the undersigned by May 14th.

MARGARET B. HALL, Clerk.

Dorothy Dix

(Continued from Page 13)

warned her to keep her eye on him and not to trust him too blindly, and not to give in to him too much. It was mother who first made Mary conscious that John's table manners were not Emily Post, and that he talked too much about himself, and that he had too fambuoyant a taste in neckties.

It was mother who suggested that John should be making more money than he did and play less golf, and who said that, of course, there wasn't anything in it for Mary to worry over, but someone had seen him at lunch with his secretary.

Left alone Mary would have been satisfied with John as he was and gone blindly worshipping him, but once mother had opened her eyes to his imperfections and made her suspicious and jealous, everything was over but the trip to Reno.

And John never would have found out that Mary was a poor housekeeper and that she peeled the potatoes too thick and put things in the garbage can that should have gone into the soup pot, that that she played too much bridge, and went to too many parties, and had too many outside interests if Mother hadn't called his attention to it, but when once he perceived these faults they shut out all his vision of how pretty and sweet and jolly and easy to live with she was. And another marriage was on the dump.

The moral of all of which is that no matter what parents think of their in-laws, mum's the word.

(Released by The Bell Syndicate, Inc.)

A Bit Late

KODIAK, Alaska, May 7.—(AP).—The Williwaws, camp newspaper published at the United States naval air station, carried this slogan on the masthead: "To-day's news two weeks from now!"

DAILY CROSSWORD

ACROSS
1 Fishes
4 Mischievous child
7 Liquid food
8 Secular
10 Change
11 Garden shrub
13 Resounded, as bells
15 Roman emperor
16 Music note
17 Esne
19 Printer's measure
20 Ovum
22 Guess
25 Part of body
27 Groans
28 Sloths
30 Alcoholic drink
31 Cancel
33 Symbol of dawn
35 Kind of fever
37 Uncooked
39 Indefinite article
40 Dull pain
42 Proceed
43 Soapy water
46 Water spirit
48 Appendages
50 Merits
51 Masculine name
52 Male deer
53 Ruler of Tunis
54 Nevertheless

DOWN
1 Particle
2 Combats
3 Frolics
4 Sick
5 The high sea
6 Heap
7 Vehicle on runners
9 Fondle
10 Part of church
12 Arrive
14 Tympanum of ear
18 Leaping amphibian
21 Huge man
23 Lassie
24 Internal
26 Long for
29 Part of the Koran
31 Yearly
32 Lap
34 Carrying on, as a war
35 Compass point
36 Like cheese
38 Sorrows
41 Lift in spirits
44 Perished
45 Astringent fruit
47 A trick (Scot.)
49 Upward curve of ship's planking

Yesterday's Answer

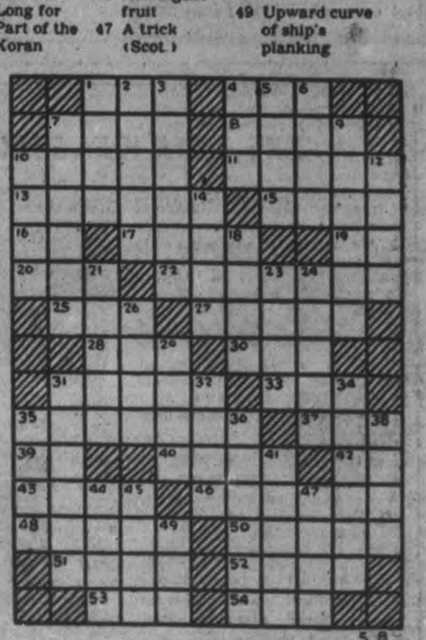

CRYPTOQUOTE—A cryptogram quotation

XAC TGGSU CVG GVW JV KJGX NLTGU, LMM OAJVPU UGQKG—RQCXVJVP

Yesterday's Cryptoquote: A PLEASANT POSSESSION IS USELESS WITHOUT A COMRADE—SENECA.

Distributed by King Features Syndicate, Inc.

ROOM AND BOARD

—By Gene Ahern

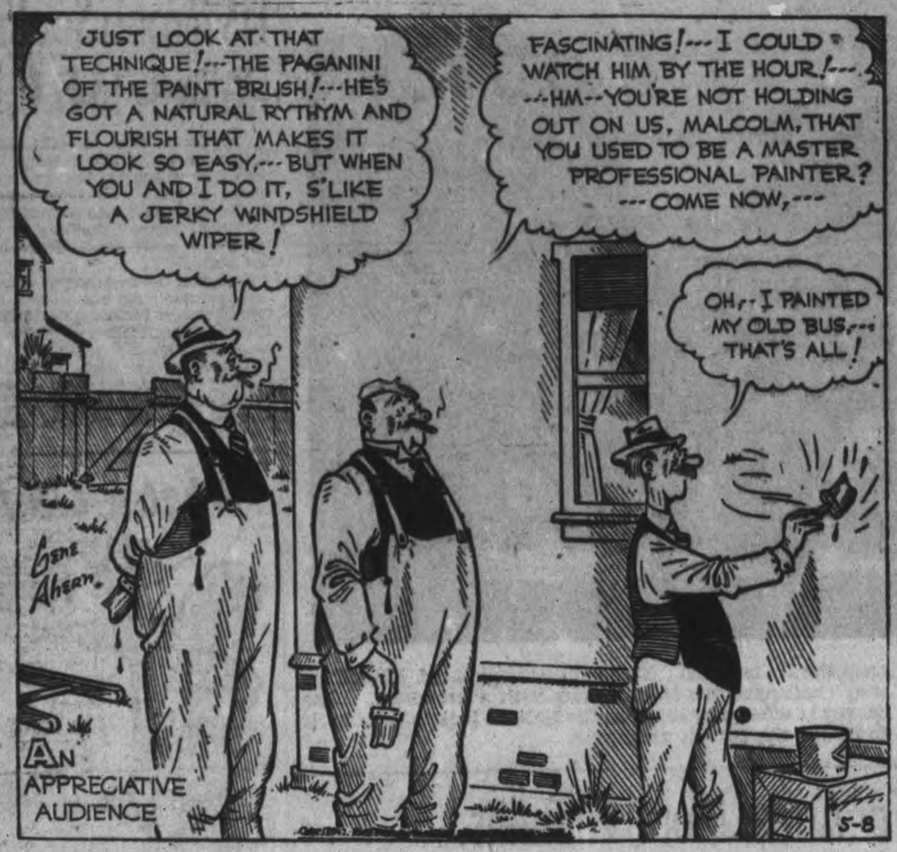

SCOTT'S SCRAP BOOK

—By R. J. Scott

Copr. 1942, King Features Syndicate, Inc., World rights reserved.

Home Service

Lovely Glass Gardens Are Easy to Grow

Cake Pan Makes "Lake" Bottom

Hills, lakes, trees and flowers in a glass box—it's easy to have a miniature of your favorite view.

With panes of glass and tape, or fish bowl, a terrarium is easy to have. Loamy soil covered with green moss makes hills and valleys. For trees use tiny spruce seedlings and budding twigs of forsythia.

In the humid atmosphere of a terrarium the forsythia flowers quickly and lasts for weeks.

To make the beautiful lake with its winding rill, fill a cake pan with water and fit it at the bottom of the terrarium. Over it place a sheet of tin, as our sketch shows from which a "lake" shape was cut with an old pair of scissors.

You may also make desert scenes using cacti and sedums, and place a tiny donkey and Mexican or pottery in their midst. Many lovely glass gardens—in jugs and jars—grow a single plant to perfection a begonia, orchid, gardenia.

Our 32-page booklet shows how to make all kinds of terrariums grow pine and palm, cactus and orchid, African violet, begonia croton and many more flowering and foliage plants. Also has directions for dish gardens.

For your [illegible] "Glass Gardens and Novelty [illegible] Gardens," send 15 cents in coins or stamps to Examiner Home Service, Peterborough. Be sure to write plainly your name, address, and the name of booklet.

BARCLAY ON BRIDGE

WRITTEN FOR THE EXAMINER

By SHEPARD BARCLAY

"The Authority on Authorities"

KEEP YOUR ONLY ENTRY

IF YOUR partner has fortunately led your only long suit against the opponents' No Trump game, and your hand contains no high cards except the ace of that suit, you will find that it generally pays to withhold it from the first trick, and then come in later It may even be well to let two or even three tricks in the suit go by before playing your single entry, thereby enabling you finally to take one or more decisive tricks with a small card or cards.

North: ♠ 8 7 5 4 ♥ J 5 4 ♦ K 8 ♣ K J 10 2

West: ♠ J 9 6 ♥ 10 7 6 3 ♦ A 7 5 4 2 ♣ 3

East: ♠ A 10 3 ♥ K 2 ♦ Q J 10 9 ♣ Q 9 5 4

South: ♠ K Q 2 ♥ A Q 9 8 ♦ 6 3 ♣ A 8 7 6

(Dealer East. Both sides vulnerable.)

East	South	West	North
Pass	1 ♣	Pass	2 ♣
Pass	2 ♥	Pass	2 NT
Pass	3 NT		

One duplicate declarer got just enough help on this deal to make his contract, when East's lead of the diamond Q was overtaken by West's A. North won the return and immediately knocked out the spade A. East was able to cash the diamond J, 10, 9, but could not put West in the lead again, so declarer finished up the deal, making his contract with his one trick in diamonds, three in spades, two in hearts and three in clubs when the finesse was guessed correctly.

Another declarer was set because West let the diamond Q lose to the K, playing his 5 on it. When North later lost a trick to the spade A, West let the diamond 9 and J go through, finally taking his A on the 10 and cashing the 7 for the setting trick.

* * *

Tomorrow's Problem

North: ♠ 8 2 ♥ J 10 9 8 6 ♦ Q 7 5 3 ♣ 10 3

West: ♠ K Q 10 6 5 ♥ Q 5 ♦ 4 2 ♣ A 8 4 2

East: ♠ J 7 ♥ A 3 ♦ A J 10 9 6 ♣ K J 7 6

South: ♠ A 9 4 3 ♥ K 7 4 2 ♦ K 8 ♣ Q 9 5

(Dealer West. North-South vulnerable.)

If South leads the heart 2 against 3-No Trumps, why should East decide that the Q is the best play from the dummy?

Distributed by King Features Syndicate, Inc.

Marshal In London

LONDON, May 8.—(CP Cable).—Arrival in London of Air Vice-Marshal E. W. Stedman, director-general of air research for the R.C.A.F., was announced at R.C.A.F. headquarters today.

The air vice-marshal crossed the Atlantic in a bomber and will discuss with Air Ministry, R.A.F., and R.C.A.F. officials the aviation problems common to Canada and Britain.

He also plans to visit as many Canadian squadrons as possible and interview R.C.A.F. personnel in R.A.F. squadrons

Schooling For Japs

PHILADELPHIA, May 8.—(AP).—Japanese-American college students, evacuated from the Pacific coast, will have a chance to continue their studies in inland universities and colleges, the American Friends' Service Committee announced today. Clarence Pickett, executive secretary of the Quaker Committee, said it had accepted responsibility for developing a program whereby more than 1,000 Japanese-Americans could be re-established in schools on the request of M. S. Eisenhower, director of the war relocating authority.

LI'L ABNER

—By Al Capp

HENRY

—By Carl Anderson

DONALD DUCK

—By Walt Disney

BLONDIE

—By Chic Young

MUGGS AND SKEETER

—By Wally Bishop

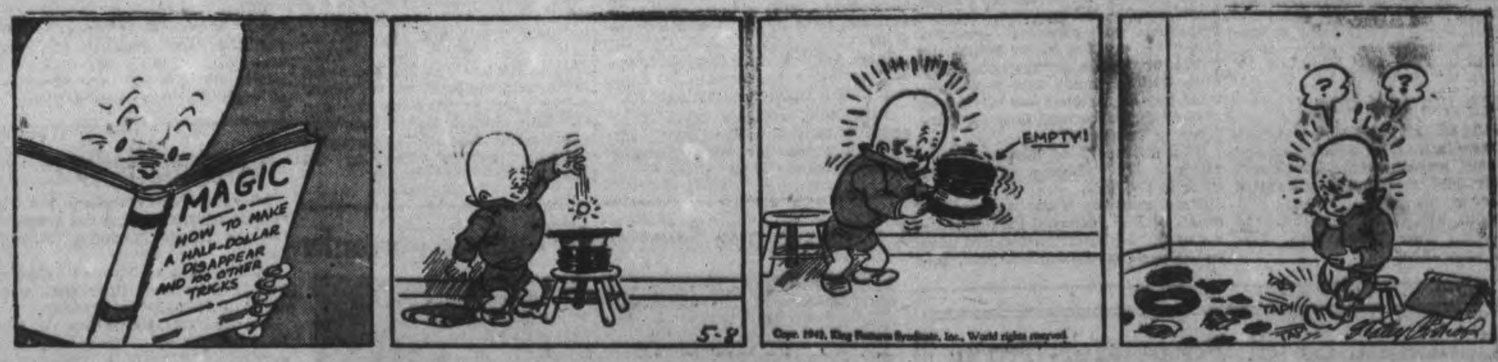

BRICK BRADFORD

—By William Ritt and Clarence Gray

TILLIE THE TOILER

—By Russ Westover

3 Soft Drink Firms Merge

Announcement is made of the formation of Associated Bottlers Limited as a medium for the carrying out of an amalgamation of bottling concerns throughout Canada. The new company is already linked with Orange Crush Limited, has acquired O'Keefe's Beverages Limited (the soft drink unit of Canadian Breweries Limited), and Evangeline Beverages Ltd., of Toronto, and has entered into an agreement with Charles E. Hires Co. of Philadelphia for the bottling and distributing of Hires Root Beer throughout Canada.

All companies are well known to the Canadian soft drink trade, and it is officially stated that as time goes on it is expected that many additional businesses will be acquired. Eventual aim of officials of Associated Bottlers Limited is to build in Canada a strong national company with operating plants strategically located in the principal centres of population, and to serve less populous areas by franchizing independent bottlers.

E. P. Toylar, president of Canadian Breweries Limited, who has for some years also been president of Orange Crush Limited, will be president of th new concern. In commenting on the formation of the company and its prospects, Mr. Taylor stated: "Associated Bottlers has been organized in adversity. The soft drink business in Canada has been overdone for a considerable time, principally in the larger centres of population. Extreme competition, too many concerns engaged in the business, and high distribution costs have made it very difficult for any firms except the largest to make money. We expect to acquire many concerns and to close all plants except the better ones, concentrating volume in a relatively few plants, reduce the number of brands, and thus make substantial operating economies. In other words, I hope that it will be possible to build a successful company along national lines in the soft drink industry by adopting the same methods which were used by me and my associates in Ontario in establishing a successful brewing concern."

Bonarlaw News

The Young People's Society of St. Mark's Church met in the Parish Hall with an attendance of 26 on Tuesday. President Carl Heath in the chair. After the business of the evening was concluded the meeting was turned over to Hedley Barlow of the program committee who had arranged the following entertainment: "Ball game" contest and "Wife" contest by Jean Barlow; reading by Jesse Barlow; "Tree" contest by Eveline Quarterman. Those present then divided into two groups and several charades were put on which proved very interesting.

Mrs. A. V. Brown attended the Diocesan annual convention of the Women's Auxiliary of the Anglican Church held at Kingston several days last week.

Mary Ellen, infant daughter of Mr. and Mrs. Warner McFaul, was baptized in St. Mark's Church on Sunday morning last by the rector, Rev. C. H. Quarterman. Mrs. McFaul was the former Miss Phyllis Barlow of this place.

Mr. Elmer McInroy returned home from Belleville General Hospital on Sunday evening last, having been admitted to that institution on the previous Monday for an appendix removal, the operation being entirely successful.

Share For His Dog

PHILADELPHIA, May 8.—(AP).—Sightless Paul Oliver asked at sugar rationing headquarters if he could register his "seeing-eye" dog as a member of his family. He was told he could not. "I'll just have to share my own ration with him then," said Oliver.

Italian Attack On British Convoy Thwarted By Escort Vessels

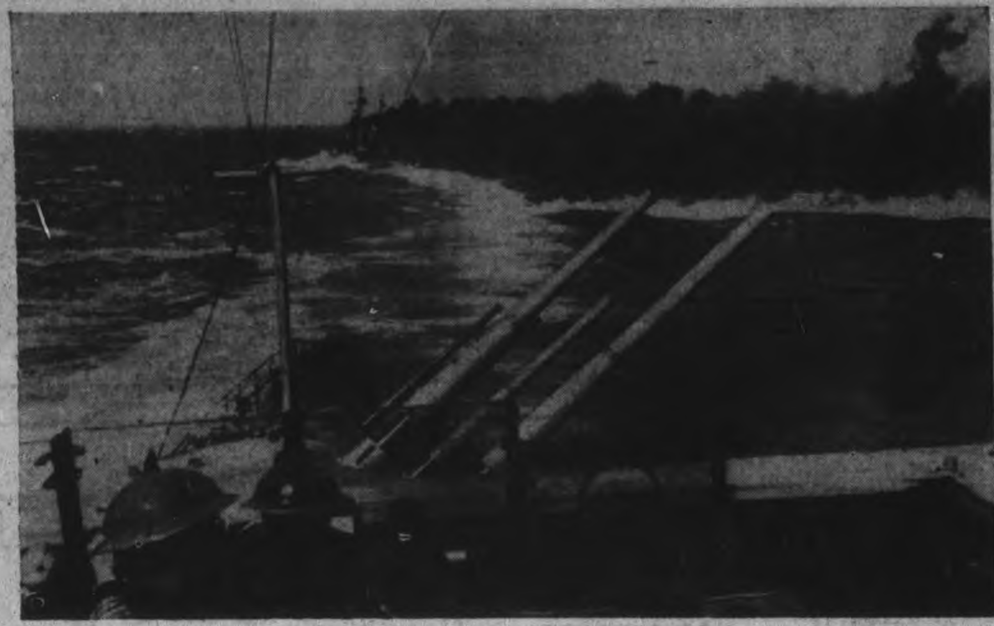

Attacking a British convoy en route from Alexandria to Malta, units of the Italian fleet again came off second best and were forced to flee when escort vessels of the convoy swung into action. A British light cruiser is shown, LEFT, throwing out a smoke screen to shield the convoy as another light cruiser elevates her forward 5.25 guns ready to shell the Italian fleet. These guns are pictured, RIGHT, as they challenged the Italian units with a broadside. The convoy reached port safely as the Italians took to their heels to escape the British warships.

US Group Seeks Railway In B.C.

VICTORIA May 8.—(CP).—The British Columbia Government has been approached by western United States interests regarding acquisition of the provincially-owned Pacific Great Eastern Railway, it was learned in government circles here last night.

According to government sources the American interests—several different groups including a western United States Railway system — sought information regarding the provincial railway as a link in a possible railroad to Alaska. It runs from Squamish near Vancouver to Quesnel, 62 miles south of Prince George.

What a Life!

The boss called you in,
as you thought, for a raise
But all that you got
was the last of your pays.
That we all must perspire
is well understood,
But *never* offend,
if you want to make good.

Bath tonight with LIFEBUOY
The ONE soap especially made to prevent "B.O." (Body Odor)

Defer Building Wartime Houses

The Council of the Township of Smith met at the Court House, Peterborough, on Monday, all members present, with Reeve Mann presiding.

The rate of pay for men and teams for the period May 1 to October 31 was increased to 35 cents per hour for patrolmen, 30 cents for laborers, and 55 cents for man and team.

Collector J. A. Middleton made his final report on the 1940 tax roll, which showed $1,100.51 not collected. On motion the roll was accepted and balance of arrears returned to county charged against land.

Notice was received from the City of Peterborough of an application to the Municipal Board for an order to annex another part of the township to the city, the lands as set out being composed of Wartime Housing property and four other parcels owned by S. Best, M. Franks O. Dalgleish, and F. Welsh.

The township having been informed that Wartime Housing plans to build 250 additional houses in the Peterborough area, at least 60 perhaps all in Smith, the clerk was instructed to write the city and the Municipal Board to defer considering the application until such time as Wartime Housing building plans are decided.

The following accounts were approved for payment:

Road accounts $823.30; Hydro Commission, street lights, $15.16; Mrs. Smith, from Foley Estate funds, $30.00; Miss Pammett, care of Miss Harris, $22.00; Postmaster, stamps $5.00; A. I. Edmison, old-age pension fees, $6.00; D. H. Webster, services to Miss Harris, $6.00; G. McIlmoyl, telephone account, $1.88; O. Hayward, on account salary, $10.00; J. A. Middleton, balance salary 1940 roll, $165.00; C. Whitmore relief accounts, $15.92.

Eastern States Gas Cut 50 p.c.

WASHINGTON, May 8—(AP).—Gasoline consumption in the Eastern United States will be slashed 50 per cent below normal starting May 16, the War Production Board announced this week. This means that many of the areas 10,000,000 motorists probably will have to get along with as little as five or six gallons a week.

The reduction becomes effective the day the seaboard area begins using ration cards.

While the overall curtailment will be one-half, informed sources explained that it would amount to about a 60 per cent cut for non-essential users of automobiles, since necessary vehicles will continue to receive their full requirements of fuel.

The W.P.B. action, taken on recommendation of petroleum-co-ordinator Harold Ickes, came shortly after Joseph B. Eastman, defense transportation director, declared "every owner of a motor vehicle in public or private service should realize that he holds this vehicle in trust for the national war effort and that it should be used only for purposes of necessity."

This statement of Eastman's applied to the whole country, not mere to the East.

Simultaneously with the gasoline order, W.P.B. directed that deliveries of light fuel oil be reduced also by 50 per cent below last year, beginning May 16 in the seventeen Eastern States and the District of Columbia.

This was the first cut on fuel oil, used for house heating, and the order applied to deliveries to suppliers.

Gasoline consumption in the East and Oregon and Washington already is cut by one-third below normal by a limitation on supplies to filling stations. Today's new order made no mention of the Northwestern States, where improved supply conditions have been accompanied by speculation that the restrictions may be lifted.

On May 16, W.P.B. said, the office of price administration will place in effect a temporary emergency gasoline card rationing plan in the East, which will remain in effect until July 1 when a more elaborate rationing program will go into operation.

Price Administrator Leon Henderson previously had set May 15 as the day for card rationing to begin.

Meanwhile, officials declined to give any hint as to the possible ration allowance for each motorist under the card system.

Trent River News

Mr. M. Wight was in Campbellford on Monday attending the Seymour Township Council meeting.

Members of the Ladies' War Workers held a quilting in their rooms on Tuesday afternoon and in the evening a progressive euchre. Ten tables of cards were played. Mr. Bob Pollock and Miss Durelle Lean won the first prizes and Miss June Steenburgh and C. Ellis the consolations. Mr. James Cook won the lucky door prize.

The W.A. of Trent River United Church met at the home of Mrs. George Van Volkenburg on Wednesday afternoon. There was an attendance of thirty members. Mrs. Thomas Brown, president, was in charge of the meeting, with Mrs. John Scott, secretary, and Mrs. G. Shearer, treasurer, who presented a report on the finances.

The members decided to cater for a banquet for the Sunday school executive of the district, to be held at Trent River United Church on May 28.

The ladies decided to not hold the famous annual strawberry festival this year, and this will be bad news for those who look forward to this annual event. Instead, each member will donate $1 to the funds.

The ladies planned their four summer meetings in advance this year and they will be as follows: June meeting, at home of Mrs. Knowlton Waters for Group 1; July meeting at home of Mrs. James Longmuir for Group 3; August at home of Mrs. H. B. Woods for Group 2; September at home of Mrs. T. K. Thompson for Group 4.

It was decided to hold a fur salvage drive during the summer months to secure fur for to line seamen's jackets.

The association recently purchased a quantity of silver and dishes to replenish the supply for the church's needs.

A dainty lunch was served at the close by the members of Group 2.

The United Church Y.P.S. held a social evening and weiner roast at the home of Mr. and Mrs. Thomas Brown on Wednesday evening. Close to 100 attended the event and games and contests were enjoyed on the spacious lawn by one and all. The weiners and coffee were served at the close and a thoroughly enjoyable evening had by all present.

Less Bread, Meat For Army, More Vitamins

By BOB FRANCIS
Canadian Press Staff Writer.

OTTAWA, May 8.—(CP)—Members of the Canadian army and the Royal Canadian Air Force will cut down on bread, meat and potatoes and stoke up on foods of higher vitamin content under an amended ration scale disclosed today by National Defence headquarters.

The new diet goes into effect June 1. One of its chief features is an increase in the fresh milk ration. Grapefruit juices and fresh oranges have been added to the old scale.

"There are only a few changes in the old ration scale, providing more of some commodities and less of others, but it all adds up to more nutrition," Lt.-Col. C. S. Jones of the supply and transport branch told The Canadian Press.

"The increase in Vitamin 'C' is the main thing," added Col. Jones, who also is a member of the standing committee on nutrition. "The daily intake of calcium for each man has been increased too."

More Meat Last War.

The 1914-18 army scale of rations, compared with today's scale and the amended scale effective next month, shows less variety in the food, but larger allowances of meat, bread and potatoes than in either of the modern lists.

The First Great War scale called for one pound each of these three commodities, as well as three ounces of bacon, two of beans and six of fresh vegetables, against eight of vegetables in both the modern compilations.

An allowance of four ounces of canned vegetables was provided for in the 1914-18 list, one ounce of milk powder and the same amount of cheese.

The troops only do half as well on the pepper ration in this war, with an allowance of 1-72 of an ounce, against 1-36 in the First Great War.

Where the present standard ration now calls for 14 ounces of beef, and the same quantity of bread and potatoes daily per man, the new scale calls for only 12 ounces of each of these commodities.

More Fresh Milk

On the other hand the fresh milk ration has been raised from 10 ounces per man to 15. The sugar allowance has been cut from three to two ounces daily for each man, but this still leaves the service man with two ounces more each week than the civilian who has ¾ of a pound.

"Be reducing the quantity of a certain commodity allowed and increasing another or substituting a different food altogether, the nutritive value of the diet can be increased."

The new scale is definitely a "garrison" ration and applies to men on active service in Canada, Col. Jones said, explaining that troops overseas were fed on a different basis with regard for local circumstances and the type of food available.

Members of the Standing Committee on Nutrition under whose direction the new scale was prepared included University professors and members of the National Research Council.

Marmora News

Marmora War Workers are in receipt of $185.29, the net proceeds of the recent Marmora Salvage Day.

Mr. and Mrs. Thomas Gawley quietly celebrated their 45th wedding anniversary on Tuesday.

Mr. and Mrs. Ralph Sharpe, who have been living in the rooms formerly occupied by C. A. Bleecker as an office, have moved into the apartments over G. B. Airhart's office.

Mr. and Mrs. Earl Twa visited relatives in Malone on Sunday.

Week-end guests included Mr. and Mrs. James Nobes and family of Belleville, with relatives here; Private and Mrs. Charles Shaw of Campbellford with friends here.

Mr. B. Gaffney is confined to his home through illness.

Mrs. J. Hemphill of Deloro was called to Wiarton last week-end owing to the serious illness of her mother.

New Nazi Plane

BERLIN (From German Broadcasts), May 8.—(AP). — DNB said to-day a revolutionary type A symmetrical aircraft is being built in the Blohm & Voss shipyards with the engine in the starboard wing and closed observation turret for three-man crew in the port wing. Equipped with cannon and machine guns, it is claimed to have great speed, climbing power and manoeuvreability, DNB said.

Claims Have Synthetic Rubber Formula

A Polish refugee chemist, Waclaw Szukiewicz, who has been at work in a Philadelphia laboratory for the past month, claims to have developed a process of making rubber from natural gas, grain, woodpulp or coal. The inventor of the new synthetic rubber is pictured, SEATED, with Dr. Lewis H. Markes, executive vice-tresident of the Publicker Commercial Alcohol Co., whose firm employed him as a research chemist. In testimony before a Senate committee Dr. Markes stated that the Polish chemist's formula resulted in a product without any of the drawbacks of the usual synthetic rubber, and which was in many ways equal to, if not better than, crude natural rubber.

Continuance of Passenger Train Service
Peterboro - Millbrook - Port Hope

Passenger train service between Peterborough, Millbrook and Port Hope will be continued same as heretofore and trains Nos. 92 and 95 will operate on following schedule until further notice:

LV. PETERBORO 12:10 P.M. Daily ex. Sunday
AR. PORT HOPE 1:15 P.M. Daily ex. Sunday

LV. PORT HOPE 3:45 P.M. Daily ex. Sunday
AR. PETERBORO 4:45 P.M. Daily ex. Sunday
For times at intermediate stations consult agents.

Canadian National Railways
T. 2-81

Canada's Fastest-Growing Tea

Blended and packed in Canada

At your grocer's in 7- and 12-oz. packages—also in improved FILTER tea balls.

FAREWELL TO BACKACHE!

Her back ached—she felt miserable—no pep—she couldn't be "bothered" to go out—lost contact with her friends and was lonely. Her sister advised her to take Dodd's Kidney Pills. Her backache soon vanished—enthusiasm and energy returned—her eyes sparkled—her step was sprightly—and once again she was her "old self." 115

Say GOODBYE TO BACKACHE with
Dodd's Kidney Pills

CANADIAN DEPARTMENT STORES LIMITED

STORE HOURS: 9 a.m. to 5.30 p.m.; Wednesday, 9 a.m. to 12.30 Noon.
Saturday 9 a.m. to 9.30 p.m. DIAL 5721

"Remember Mother-She never Forgets"

MOTHER'S DAY MAY 10th

Check This List of Gift Suggestions

CUT FLOWERS
Red Roses .... each .19
Stocks and Snapdragons, bunch .59

POTTED PLANTS
A wide variety including cinnerarias, hydrangea, mixed pots. Each .... .19 to 2.00
—Main Floor, C.D.S

Dress Accessories
Full-Fashioned Hosiery, pair .... .89, 1.09, 1.19
Rayon Covered Umbrellas, each .... 2.98 to 5.00
Rayon Gloves—
"Braemore", pair .... .69
"Eatonia", pair .... .85
"Mayfair", pair 1.00
EATONIA Capeskin (sheepskin) Gloves, pair 2.00
Lace Edged Linen Hankies, each .... .35
Sheer Rayon Scarfs, each .... .89 to 1.98
Handbags .... 1.59 to 4.98
Bahama Shell Jewelry, each .... .50, 1.00, 1.50
Leatherette Shopping Bags, each 1.49
"Dutch" Knitting Aprons, each .... .59 and .69
Coverall Print Aprons, each .... .39
—Main Floor, C.D.S.

Boxed Chocolates
Betty Joyce, 1-lb. .... .49
Cottage Sweets .... 1-lb. .60, 2-lb. 1.00
—Main Floor, C.D.S.

Dresses
Sheer Rayon Dresses, with figured slips, each 4.98
Blouses, each 1.98
House Dresses. Sizes 32 to 44. Each 1.98
EATONIA Wool Cardigans, each 3.50
Glazed Cotton Housecoats, each 4.98
—Second Floor, C.D.S

Toiletries
Helena Rubinstein Colognes,
Apple Blossom .... .85 and 1.25
Heaven Sent .... .85, 1.00, 1.50
Rubinstein Charm Box, each 1.25
Yardley Perfumes, bottle ...... 1.50, 3.00 and 5.50
Lentheric Tweed Cologne, bottle 1.20
—Main Floor, C.D.S.

Lingerie
Fitted Shoulder Slips—
Regular sizes .... .89, 1.49, 2.00
Outsizes 1.09, 1.59, 2.50
EATONIA Rayon Crepe Slips, each 2.00
EATONIA Rayon Cuff Panties, pair .... .75
EATONIA Rayon Knit Gowns, each 1.59
EATONIA Rayon Satin Gowns, each 3.09
Cotton Crepe Gowns, each .... 1.09 and 1.59
Bed Jackets, each 1.95, 2.95, 3.95
—Second Floor, C.D.S.

Linens
Linen Damask Table Cloths, each .. 4.00 to 12.00
Scotch Lace Table Cloths, each .... 2.29 to 6.95
Chenille Type Bedspreads, each .... 8.95 to 21.95
Plain or Printed Rayon Sheers, for dress lengths. Yard 1.00
—Second Floor, C.D.S.

Chinaware
English Fancy Cups and Saucers, each .49 and .75
English Teapots, each .... .89 to 1.50
Pyrex Flameware for Modern Cooking—
Tea Kettles, each 4.35
Double Boilers, each .... 5.10 and 5.85
Covered Saucepans, each 2.45, 2.90, 3.35
Hostess Teapot, each 2.60
—Basement, C.D.S.

Housefurnishings and Electrical Goods
Overdrapes, pair .... 4.95 to 9.25
Frilled Curtains, pair 1.98
Carpet Sweepers, each .... 4.25 and 6.95
Table Lamps, each .... 4.50 to 9.95
Floor Lamps, each .... 12.95 to 21.95
Glass Coffee Makers, each .... 4.25 to 6.95
Mirrors, each .... 2.95 to 12.95
—Basement, C.D.S

CANADIAN DEPARTMENT STORES LIMITED

Weather
Partly cloudy; Cool

Evening Examiner
Peterborough

FINAL
LAKESHORE AND CITY EDITION

VOL. LXXXV, No. 109 — PETERBOROUGH, SATURDAY, MAY 9, 1942 — ★★ — PRICE THREE CENTS

JAP FLEET IN FULL FLIGHT BEATEN IN 6-DAY BATTLE

R.A.F. Blasts Ruined Rostock's Port

Kidnap Hunt For Baby Rocks London

Police Get First Clue After Blank Night, Ransom Idea Unlikely

LONDON, May 9 — (CP). — Every available man of London's Police Department was mustered to-day as authorities sought to track down the first promising clue in the kidnapping of six-months-old Barbara Ann Wood snatched from her carriage yesterday in the city's downtown shopping district.

The hunt began after officers who had followed a vain quest to the nearby Muncey Indian Reserve — were informed early to-day by Mrs. John Medland of a conversation she overheard at a bingo game last night. Mrs. Medland said she heard a man tell a fellow player that he had seen another man lift a baby from a parked carriage near the City Market about the time the daughter of Mr. and Mrs. Harry Wood disappeared.

Mrs. Medland told detectives she knew the bingo player only by sight but thought she could get in touch with someone who knew his name.

Meantime as the hunt for the missing child widened, Police Chief Earl Knight appealed to all Londoners to be on the alert for a strange baby in any neighborhood—especially one who cried a lot.

The 29-year-old mother provided that identification when she told authorities that her infant did not make friends easily and was liable to cry lustily in unfamiliar surroundings.

A hunt— reminiscent of the last kidnap in this district in 1934 when John Labatt, wealthy Londoner brewer, was snatched near Sarnia—started soon after the hysterical mother reported her daughter missing when she emerged from a downtown grocery store at 3 p.m. yesterday.

KIDNAP HUNT
(Continued on Page 2, Column 3)

Putney Riding Returns Tory

LONDON, May 9—(CP)—A series of National Government reverses in parliamentary by-elections was broken yesterday by a victory of Conservative Hugh Linstead over Capt. Bernard Acworth, Independent accused by Prime Minster Churchill of defeatism at Putney.

Returns announced today were: Linstead 8,768, Acworth 2,939.

Only 23 per cent of the constituency's 49,901 qualified voters cast ballots. In 1935 the late Marcus Samuel, Conservative, polled 22,288 votes to 10,895 for a labor opponent.

In the preceding three by-election contests in recent weeks, Independents pledged to demand more vigorous prosecution of the war defeated government candidates. These defeats were generally regarded as a public demonstration against the political truce which calls for maintenance of the status quo in party strength in the House of Commons.

Still Some Fight

LONDON, May 9—(CP). —The Paris radio reported today that two centres of resistance are being maintained in Madagascar hills south of British-occupied Diego Suarez and claimed that 12 British planes have been shot down thus far in the interior fighting.

The radio said that news from the island was 'scarce' but that the resistance was being kept up by some Vichy French forces which retreated from Diego Suarez upon its fall.

Sees Huns Failing To Crush Reds, Too Many Troops

LONDON, May 9 (CP)—The publication "Free Europe," an Allied review of international affairs, said today the Germans might drive farther into Soviet Russia this summer but could not possibly inflict a decisive military defeat.

This opinion was expressed as Istanbul dispatches broadcast from Vichy said heavy fighting initiated Thursday by Red Army still raged near Belgorod, 350 miles south of Moscow, on the Arctic-to-Black Sea front.

"Free Europe" estimates the Russians have 350 divisions available while the Germans and their Axis satellites can muster no more than 285. It said the Germans might be superior in armored and aerial units but vast expanses of territory aided Russia.

Hitler's spearheads knifed 500 miles into Soviet territory last year, but they would have to go 400 miles farther to reach the Volga and another 500 miles to the Urals, where the war industries have been concentrated.

"Should the Germans succeed in gaining further ground this spring the Russians may withdraw beyond the Volga without engaging their reserves," the review concluded. "In that case the year's campaign would result in a military draw.

"For the Germans, however, this would amount to a military defeat for if they do not succeed in destroying the Russian armies, establishing themselves in the Caucasus and gaining control of Turkey they have lost the war."

(However, a withdrawal of the Red Army "beyond the Volga" would open the Caucasus to the Germans unless an army was established as well along the lower Don. Any such penetration would put Turkey under the threat of a Nazi pincer and boost prospects of a German-Japanese junction.)

Chinese Hail Victory

CHUNGKING, May 9 — (AP).—The Chinese press hailed the naval battle in the Coral Sea as an Allied victory and said to-day a strong Japanese attempt to break the communication line between Australia and the United States had been crushed.

Sao Tang Pao, Army organ, said "the democratic world has been waiting on tip-toes for this news since Japan was bombed on April 18."

Japs Are Busy Clearing Hong Kong

Believed Re-converting Big Island Into Powerful Base

CHUNGKING, China, May 9. — (AP).— Reports smuggled out of Japanese-occupied Hong Kong said to-day the Japanese are transferring all prisoners of war and civilian internees to Formosa, possibly with the intention of converting Hong Kong into a powerful naval base.

Two groups already have been moved, it was stated.

The fact that there have been a number of escapes from the island colony also was thought to have something to do with the transfer. It would be almost impossible for anyone to escape from Formosa. osa.

Loading and unloading of ships at Hong Kong is being carried out at night under rigorous curfew and blackout, the reports continued, and martial law is proclaimed on the slightest pretext.

Every time the Japanese Governor or any other important personage moves about the streets, people outdoors are unable to move about, but are forced to crouch on the sidewalks wherever they are caught, regardless of whether the 'emergecy' last for half an hour or half a day, the reports said.

Find Freighter Lost 29 Years

SARNIA, Ont., May 9.—(CP). — The freighter Charles S. Price, sunk in Lake Huron 29 years ago has been located in 60 feet of water, 12 miles out of this port it was learned to-day.

The ship, one of 13 lost in the great storm of No. 9, 1913, was found by a United Towing and Salvage Co. diver after a week's search. The operations were directed by Capt. J. T. Reid.

Raising and reconditioning of the 500 foot freighter is a possibility, but no steps have yet been taken to proceed with the work. The craft is upside down.

Trawler Whips Six

LONDON, May 9—(CP). —At least one Messerschmitt 109 was announced by the Admiralty as destroyed by the trawler Horatio which fought off an attack by six of the German planes with no loss of life and only superficial damage.

One Messerchmitt, hit squarely by a shell, crashed into the sea, a communique said, and another "was last seen on fire and losing height rapidly."

Little Opposes Freezing Of Manpower

TORONTO, May 9 — (CP). — Improved employer-employee relationships are essential to success of the Government's national selective service program and provide the key to increased production, Elliott M. Little, national selective service director, said today in an address before the Ontario and Quebec section of the Canadian Weekly Newspapers' Association.

Mr. Little expressed disapproval of suggestions there should be blanket "freezing" of labor and told the publishers information had been received that some employers were deliberately stimulating labor movement in an effort to force "freezing" action.

Such action would have a two-way effect in not only keeping workers on their present jobs but preventing their dismissal, he warned employers who favored the idea.

Those responsible for putting into effect Canada's first selective service program were convinced that more could be accomplished by co-operation than by compulsion.

"There is no direct compulsion in the regulations and any man may leave his job," he explained. "But when he leaves we control his re-employment to assure war production first call on his services.

"The intent is simply to place all able-bodied men of military age at the disposal of heavy war industries and the armed forces."

Stampede To Farms

When the order went into effect in March prohibiting agricultural workers from taking employment in any other industry, apart from seasonal employment in primary industries, there was a stampede back to the farms in the hope of escaping compulsory military train-

LITTLE OPPOSES
(Continued on Page 2, Column 4)

Aircraft Plant Left Afire, Hot Defence

Troop Shipping Point Into Norway; 19 Bombers Lost

LONDON, May 9 (CP)—Big British bombers pressed home attacks from 400 to 800-foot levels last night to leave in flames the German aircraft works at Warnemuende, Baltic port for Rostock, in heavy night operations which cost 19 planes, the air ministry announced today.

The low-level attacks were made in the face of "intense defence" by the Germans of a target which the British authorities declared to be of highest importance in their campaign to knock out the German air force in the west.

They followed by a few hours Sir Archibald Sinclair's declaration that the first task of the R.A.F. is to pave the way for invasion by crushing the Nazi air force at its bases and at its sources of machines—such large aircraft works as that at Warnemuende.

There also is a seaplane base at Warnemuende.

Resuming this campaign, fighters made almost constant cross-channel sweeps from dawn to dusk, and in the afternoon a heavy formation of escorted bombers sped home from the Calais area, from which heavy explosions had been heard.

Hold It Vital Spot

The British authorities saw in the intense defence of the plant at Warnemuende an indication of the seriousness with which Nazi Air Minister Hermann Goering regards the attack on such factories.

In contrast to the defence at the Rostock Heinkel works which suffered four heavy night attacks last month, the R.A.F. last month encountered a "fierce barrage of anti-aircraft fire and a great concentration of searchlights, including two made up of as many as 42 beams."

The R.A.F. losses were listed as the heaviest of night operations in five months, although it is believed a larger number of bombers attacked Rostock and Luebeck recently. Last Dec. 30, the R.A.F. lost 19 bombers attacking northwest Germany and in November lost 37 in bombing Berlin.

Huns Belittle It

In Berlin British air raiders attacked the Baltic port of Rostock again last night and also bombed

AIRCRAFT PLANT
(Continued on Page 2, Column 4)

They Had Enough

MOSCOW, May 9—(CP)—A large group of German soldiers ran the gauntlet of fire from German guns as it crossed the Soviet lines in a mass desertion, a Soviet communique related today.

It said that only three of the deserters were killed, the remainder surrendering to the Red Army.

"One of these prisoners said he preferred to risk his life to surrender rather than fight for Hitler," the Soviet communique added.

CCF Threatening Action To Stir 6 By-Elections

TORONTO, May 9—(CP).—F. A. Brewin, Toronto, chairman of the C.C.F. provincial election committee, announced today that the Supreme Court of Ontario will be asked to intervene unless by-elections are called in Ontario's six vacant ridings.

Mr. Brewin said formal letters of demand were served by mail today on C. F. Bulmer, Clerk of the Crown in Chancery, requiring him to issue writs for the by-elections by May 18, failing which William H. Temple, Toronto, an elector in the vacant High Park riding, will apply to the Supreme Court of Ontario for a mandamus order.

Vacancies resulting from death or resignation exist in Cochrane-South, Kingston, Huron-Bruce, Lincoln and the Toronto ridings of High Park and Bellwoods.

Mr. Temple's letter said that W. A. Baird, member for High Park, died in May, 1940, and since that time "although I . . . and other citizens who are electors in this constituency have continued to pay taxes, we had had no representation in the Legislature of Ontario."

By-elections are being held during wartime in Britain, the letter continued, and in every other province. "Ontario alone has abandoned parliamentary democracy," Mr. Temple said.

Sees It Conspiracy

"We notice that by the provisions of the legislative assembly act any two members might have required the issue of a writ for the election. We can only regard their failure to do so as a tacit conspiracy among the present members not to hold by-elections," the letter said.

"Fortunately there is a remedy. Section 34 of the Legislative Assembly Act clearly imposes on you,

C.C.F. THREATENING
(Continued on Page 2, Column 3)

Armada Fails To Cut Through Australia's Defences In Major Naval Disaster

MacArthur Reports Light Allied Losses Mum On Outcome Pending Pursuit; Tokyo Admits Carrier, 31 Planes Lost

By C. YATES McDANIEL
Associated Press Staff Writer

UNITED NATIONS HEADQUARTERS, Australia, May 9 —(AP).—Announcing categorically the basic outline of a clear-cut naval victory, Gen. Douglas MacArthur's headquarters declared today that Allied losses in repulsing the invasion armada Japan sent into the Coral Sea had been relatively light, and branded Tokyo's claims false and fantastic.

In successive communiques United Nations headquarters declared:

1. "The great naval and air battle off the northeast coast of Australia has temporarily ceased.

2. "Our naval forces...fought with admirable courage and tenacity and the enemy has been repulsed.

3. "Our attacks will continue.

4. "The enemy version of the battling...is entirely fictional and has no semblance to a true communique of fact.

5. "His claims of damage inflicted on our naval forces are fantastic.

6. "Our losses compared with his own are relatively light. The only reason they have not been published at the present time is because they would reveal to him information of value."

With warships and bombers hot on the heels of the shell-marked Japanese sea force, this was the score already announced officially:

Japanese ships snuk. 11—An aircraft carrier, a heavy cruiser, a light cruiser, two destroyers, four gunboats and two cargo or transport ships.

Japanese ships damaged, 6— An aircraft carrier, a heavy cruiser, a lihgt cruiser, a 9,000-ton seaplane tender, and two transport or supply ships.

(The second aircraft carrier may also have been sunk, on the basis of unofficial reports.)

The only announced Alied losses have been three planes.

The Japanese Imperial headquarters claim which Gen. MacArthur's command declared "must be regarded in the light of propaganda" was boosted in Tokyo earlier to-day to seven ships sunk or damaged and 89 planes shot down.

The Imperial command also made its first statement of its own losses, reporting a 'small-sized aircraft carrier converted from a tanker" sunk and 31 planes lost.

Australia Jubilant

First jubilant inclinations in Australia were to hail the announcement as word of a thorough victory, but the communique was phrased cautiously and the attitude at headquarters was that it still was too soon to know whether a decisive blow had been struck.

The test of how heavily the Japanese have been hit, however, it is pointed out, depends on whether they have strength and will left to reorganize and reinforce their armada and try again.

This was not yet clear, because it still was not disclosed what original strength the Japanese sent into the fateful struggle in the sea northeast of Australia or what blows they had dealt the Allies.

Pursuit Still On.

The added announcement that

ARMADA FAILS
(Continued on Page 16, Column 4)

Japanese Bomb Chiattagong Area Of India

NEW DEHLI, India, May 9.—(CP)—The Chiattagong area of India was bombed and machine-gunned by the Japanese yesterday and their airmen returned again this morning in an attack which caused slight damage, it was announced today.

(Chittagong is a Karnaphuli river port near the Bay of Bengal coast 165 miles northwest of Japanese-occupied Akyab, Burma, giving its names to a large district of shorelands and hills. The city is the terminus of the Assam-Bengal railway, a steamship port of call and a logical goal in any Japanese attempt to invade India by sea.)

"A high-level bombing attack followed by a machine-gun attack was carried out by Japanese aircraft in the Chittagong area during Friday afternoon, May 8," said a communique issued by British headquarters. "Slight damage was caused and there were some casualties.

"This was followed by a further raid in the same area this morning. Details are not yet available."

A continued withdrawal of British and Indian forces in Central Burma "has been carried out successfully" without contact with the Japanese, a communique said today.

Guerillas Slay 420 In Garrison

MOSCOW, May 9.—(AP)—The Soviet communique listed more than 1,350 Germans as killed or wounded in scattered minor fighting on the eastern front today, although it again announced "no substantial changes."

The two main actions were on undisclosed sectors. In one sector, the Germans lost 700 officers and men in two days of fighting and in the other 400 officer and men, the war bulletin said.

Four German tanks were destroyed and more than 100 Nazis killed, it added, in the repulse by Red Army forces of a German attack supported by 20 tanks on the Kalinin front.

One Russian tank was credited with two other tanks destroyed and 150 Germans killed.

A supplement said Russian guerillas outside Leningrad killed 420 of the enemy in an attack on a German garrison and blew up a fuel dump and two ammunition dumps.

Struggles in Far East Saved Madagascar

Delayed Japs Enabling Allies To Nab Island First—Action Near in Russia

Written for The Canadian Press
By Maj.-Gen. Sir Charle Gwynn

LONDON, May 9—(CP Cable).—How far resistance offered in many Far East theatres of war has delayed Japanese plans is difficult to estimate.

But for that resistance, however, and losses inflicted upon Japanese shipping and other resources, the Japanese probably would have moved to obtain control of Madagascar before Britain could have taken the steps now made to forestall them. That would have been a disaster of the first magnitude, imperilling India and the whole position in the Middle East.

British control of the island will close the gap between Durban, South Africa, and Ceylon, giving the Allies both a defensive front and an offensive base in the Indian Ocean.

It will be necessary to maintain strong forces to exploit the advantage Britain has gained, but the distances from Japanese bases are prohibitive for any major attempt by Japan to reverse the situation.

Corregidor Fight Ended

The Japanese are evidently attempting to strengthen their position in New Guinea and develop a threat to communications between Australia and America. But Allied counter attacks by air continue effective.

Shortage of supplies and ammunition finally ended the gallant defence of Corregidor, but elsewhere in the Philippines resistance may be maintained and in any event the Japanese must maintain a considerable occupation force for defensive purposes.

In Burma the Japanese advance has been rapid. One encouraging feature is that the Allies have effected their withdrawal without incurring any crushing disaster.

The Chinese troops who have retired up the Burma Road should have no great difficulty in checking pursuit. Demolition alone would indefinitely delay invasion by such a long route traversing difficult, unhealthy country.

The value of the road as an inlet for war material has been lost but this may not be of immediate importance because the Japanese with many commitments are no longer in a position to conduct major operations in China. The Chinese on the other hand have sufficient resources to intensify guerilla activities against the armies of occupation.

Still Sparring in Russia

A crisis in the Russian situaton must be rapidly approaching but so far there are no clear indications of the form the initial move will take.

It is generally believed the main German effort will be made toward the Cahcasus but river still swollen by melting snow may postpone major operations in the south.

A simultaneous offensive on the whole length of the front such as Hitler launched last year seems improbable in view of demands made on German resources. It seems more likely the front will be divided into offensive and defensive sectors, varying as the situation develops.

Glancing Back 25 Years

Canadian troops, advancing in the face of heavy fire, occupied the Oppy-Mericourt line on May 3, 1917. The attack on the strong defence system running about a mile and a half south of Lens was one of the last of a series of minor operators in the battle of Arras. The Canadians suffered heavy casulties in the action, for which battalions of the 21st and 6th infantry brigades were chosen.

The Weather

Peterborough Temperatures:

To-day:
Night low..37 — 6 a.m......37

Yesterday:
Highest....67 — Lowest....37

One Year Ago:
Highest....62 — Lowest....45

Sun—Rises at 6:00 a.m., Sets 8:29 p.m.

Weather Forecast:

Georgian Bay — Moderate to fresh winds; cloudy and cool, with scattered showers. Sunday: Moderate to fresh winds; partly cloudy and cool.

Lower Lake Region — Moderate to fresh winds; fair to-day; cooler to-night with light scattered showers. Sunday: Moderate to fresh winds; partly cloudy and cool.

Reds Charge Hun Using Gas

Find Poison Fumes In Crimean Front Mines

Moscow, May 9 (AP)—The official Tass News Agency announced today:

"According to a report from Krasnodar (Northern Caucasus), on May 7, in operations on the Crimean front, German troops used several mines with poison gas. A check-up has shown that poison gas affects respiratory organs and disables men."

The official Communist newspaper, Pravda, published the dispatch under a two-column headline, immediately below the texts of yesterday's communiques from the Soviet information bureau.

It was the first formal Soviet announcement that the Germans were using poison gas, and there were indications the incident was regarded here as experimental.

A broad motor highway across the ice of Lake Ladoga saved besieged Leningrad from mass starvation last winter and preserved that vital anchor of the Soviet front, the Moscow radio announced today.

U.K. Pegs Furniture Prices

Nips Racket—Moves To Control All Prices

LONDON, May 9 (AP)—The British Government pegged furniture prices this week and moved toward control of prices of practically all goods in common use.

The freezing of furniture quotations came after a newspaper campaign against what was called the "furniture racket."

The press charged that merchants were asking $230 for a three-piece bedroom suite that cost $35 before the war and as much as $143 for a bed which in pre-war days would have cost $40 complete with mattress and springs.

Regulation committees busied themselves with studies of household linens, crockery, cooking utensils and the like in prpearation for the clamp-down.

Crow pie—of the European variety of crow, known as rook—is expected to show up on many dinner tables next week.

The rooks, one of the worst enemies of Britain's farmers, are the object of one of the nation's fiercest drives to boost agricultural production to new record highs.

Opposition to the government's plan to ration gas, coal and electricity continued but was believed too weak to prevent some form of checking use of those fuels.

PRIME MINISTER KING MOVES TO AMEND THE MOBOLIZATION ACT

Mounties Seek To Carry Out Force's Record

COBOURG, May 9—(ENS)—With a proud record earned in the early days of the force, the Royal Canadian Mounted Police of modern day were endeavoring to live up to the traditions and accomplishments of the past, declared Karl Lockwood of the R.C.M.P., Cobourg in an address to the weekly luncheon of Cobourg Rotary Club yesterday. Constable Lockwood traced in an interesting manner the history of the R.C.M.P. from the time of its origin as the North West Mounted Rifles, a few years after Confederation, to its present high state of development. The speaker was introduced by John Ewart and the vote of thanks was moved by Reuben Freeman. Joe Patterson presided.

Constable Lockwood informed his listeners that the original title, "North West Mounted Rifles" did not find favor with certain sections of the United States who objected to what they declared was an army established on their borders. For that reason it was decided to change the name to "North West Mounted Police." At that time the white traders were supplying the Indians with liquor and usually the Indian comes off second best with the white man.

The chiefs of the various tribes realized the harmful effect liquor had on their men and tried to stamp out the liquor trade. The Indian came to learn that the constable of the North West Mounted Police was fair and that he could depend on getting a square deal from the police and that although punishment was meted out to the offender, it was in accordance with established justice.

Paved the Way

It was recognized that the work of the mounted police in cleaning out the bad elements of white men and restoration of the Indian to more or less peaceful ways played a very important part in making possible the building of the first trans-continental railway, the constable stated. Had the Indians remained unruly and still inclined to pillage and in general to raise havoc, the work of getting the railway through would have been much harder, he said. Because of the service thus rendered by the mounted police the King of England decreed the changing of the name from North West Mounted Police to Royal North West Mounted Police. In 1921 the name was again changed to Royal Canadian Mounted Police. In 1932 the Dominion government preventive force was abolished and the R.C.M.P. took over that phase of duty. At the present time the law was administered by the R.C.M.P. in all provinces except Ontario, British Columbia and Quebec. The speaker asserted that he would like to see all Canada under the R.C.M.P., not that he felt that the force was better than the provincial police, but because the opinion was held that a universal police force could work better.

No Saboteurs

At the present time the R.C.M.P. was looking after the enforcement of the Defence of Canada Regulations. For the past ten years they had been compiling records of known subversive elements in the Dominion and on the strength of these records 90 per cent of the internments had been made during the present war. It was consequently comparatively easy to round up saboteurs and since the war there has been no evidence of a proven case of sabotage in Canada, Constable Lockwood said. Most of these who might be inclined towards sabotage were rounded up within three weeks after the outbreak of the war.

Discussing crime detection methods of the R.C.M.P., the speaker said that picked men were sent to Scotland Yard and to the Federal Bureau of Investigation to study scientific crime detection. Scotland Yard had gone into this sphere of criminal investigation about ten years ago, followed by a similar departure by the F.B.I. When Commissioner McBrien assumed his post at the head of the R.C.M.P. he despatched men to study scientific investigation at these two founts of information and out of it grew the splendid scientific laboratories now possessed by the R.C.M.P. Finger prints, analysis, photomicography and other methods were used.

Criminals Typed

The manner in which a known criminal worked, his habitat, peculiarities, method used in committing his crime, type of crime and all relevant details were noted and listed on a sheet which was filed for each criminal, the constable went on to relate. When a crime was committed it was a comparatively easy matter to refer to the records and narrow down to a workable basis the possible identity of the offender. Each constable was trained in this system and its operation.

Constable Lockwood gave an example by referring to a post office robbery in which a safe was blown by the customary cracksman method. The investigating offices noted that the safe was blown by the use of "nitro" in the established manner which classified the thief's way of opening the safe. Casts were made of foot prints found at the scene outside the post office. Small hairs, pieces of iron filing and other bits of evidence were carefully collected and sent away for analysis. It was learned that the thieves destroyed the marks of their own tracks and those of their car by dragging branches of a tree behind in the snow. The constables found a congealed mass which later turned out to be water from a leaking radiator. The criminals slipped up in spite of their care in concealing the tire marks through the fact that in turning, the front wheels went out of line with the back and the front tire marks were consequently not obscured by the brush dragging behind. A perfect set of tire marks were found and casts and photographs made of them. It was learned that a service station operator, who had got up to fix his furnace saw a Ford car with four men, stop nearby and the occupants removed something from behind the car. The car had a yellow fog light. Reference to the files revealed that a Ford car with yellow fog light and tires the same as those whose marks were found by the R.C.M.P. was owned by a man who lived about 15 miles from the post office, and who was listed as a criminal. Further investigation linked the small hairs as from a sweater owned by one of the men and arrests and conviction followed.

NorwegiansGrab Freighter Sail To Britain

LONDON, May 9—(CP)—A group of young Norwegian patriots has reached Great Britain after seizing the 623-ton coastal steamship Galtesund complete with crew and passengers and sailing it to a British port.

The exploit was announced proudly last night by the Norwegian Government which recalled that when the vessel was first reported missing, the German-controlled radio report assumed she had been sunk by a mine.

The youths planned their coup carefully after they learned the Galtesund, plying between Oslo and Bergen, carried adequate fuel for a sea journey. They boarded the ship as passengers at various ports of call.

The Galtesund left Flekkefjord March 15. Then the patriots acted. With pistols drawn, one group took over the bridge, another the saloon and a third detachment the engine-room.

They set their course straight into the North Sea, infested with German surface ships, submarines, mines and planes.

No opposition was encountered during the night and the next day a British reconnaissance plane sighted the ship and sent a trawler which guided the vessel through minefields.

Osler Burrison Is Awarded Testimonial In Rescue Of Drowning Man In Rice Lake

GORE'S LANDING May 9. — (ENS). — The Royal Canadian Humane Association has awarded an Honorary Testimonial to Osler Burrison of this village "for heroic action and presence of mind in the rescue of J. S. Morin from drowning at Rice Lake, Ontario, November 19th, 1941."

Osler, who is the only son of Reeve Charles Burrison of Hamilton Township, was the sole witness of the drowning tragedy last November which resulted in the death of Ronald Harris, eldest son of Mr. and Mrs. Melville Harris.

J. S. Morin of Toronto, who was the companion of Ronald Harris, managed to climb up on to the bottom of the overturned square stern boat. Thoroughly chilled and numb from the icy water of the lake, Morin was almost exhausted when Osler Burrison reached him.

The many friends of Osler are gratified that his worthy action in saving the life of J. S. Morin has been recognized by the Royal Canadian Humane Association.

MORE ABOUT—

Kidnap Hunt

Continued from Page 1

Mrs. Wood had been inside only 15 minutes and when she emerged she found the parked baby carriage empty. A number of parcels, bought previously at other stores, were untouched but the baby's covers were disarranged.

Hunt Woman Also.

Police sought the identity of a middle-aged woman whom Mrs. Wood found beside the empty carriage.

"Where is my baby?" the mother cried. But the stranger answered, "There is no baby here."

Mrs. Wood said she thought the woman told her she saw another woman hurrying along the street with a baby in her arms a minute before.

The child's mother screamed at the sight of the empty carriage, ran back into the store and asked the clerk to telephone the police. Detective Gavin Monahan was there in a couple of minutes, but by then the middle-aged woman had disappeared in the gathering crowd.

Tearfully, the mother told reporters: "We haven't an enemy in the world, so it couldn't be spite work. And we haven't enough money to pay any ransom."

That observation as echoed by the equally-frantic father, who drove around London with a friend in his car last night hoping vainly for a clue. Mrs. Wood spent some time with the police in their cruiser in the fruitless search.

Police also discounted the ransom theory. They said the parents were of moderate means and the father drove a truck for the Canadian Pacific Express Company.

Act of Maniac?

"I have no theory about it and neither have the parents apparently," said Chief Knight. "We can find no motive but it is possible it might be the act of a mentally-unbalanced person.

"In a case like this the co-operation of the public can be of enormous help and may provide us with a real clue. It may be difficult for the kidnapper to keep the presence of the baby a secret. If everyone is watchful for a crying, strange baby it might prove the lead that we need."

Detectives suggested that the baby might have been taken by a woman eager for a child or a school-girl with an advanced mother instinct.

London police cars covered every city street after the kidnapping was reported. Provincial police sent squad cars into rural districts.

Because the child was taken near the city market, popular haunt for Indians, police followed one clue to the Muncey Indian Reserve in the St. Thomas area but it was fruitless.

MORE ABOUT—

C.C.F. Threatening

Continued from Page 1

as clerk of the crown in chancery, a statutory obligation to issue a writ for an election in the event that the seat of a member of the assembly has been vacant for three months . . . ."

Mr. Brewin said similar letters had been forwarded to the clerk of the crown in chancery by electors in other vacant ridings: Richard Luckock, Toronto (Bellwoods); Allan Schroeder, St. Catharines (Lincoln); Ernest Fisher, Kirkland Lake (Cochrane South); J. A. Compton, Kingston (Kingston).

Mr. Brewin added that, if necessary, the application to court would be made on behalf of Mr. Temple.

E. B. Jolliffe, Ontario C.C.F. leader, said five of the six seats had been vacant for two years or more.

"It is strange that other Prime Ministers seem to face frequent by-election contests without a tremor, but Mr. Hepburn cannot face them," he said.

"He has done his best to abolish by-elections, but fortunately the courts have not yet been abolished."

53 Reach Guiana

GEORGETOWN, British Guiana, May 9.—(CP)—Arrival here of 53 survivors of torpedoed ships was disclosed by authorities today.

Freight Piles Up

SUDBURY, Ont., May 9—(CP).—Auxiliary crews are clearing the Canadian Pacific Railway right-of-way near Missinabi following the derailment of 12 freight cars there at an early hour this morning. Passenger traffic is expected to be delayed for some hours yet before the wreckage is cleared.

The derailment occurred just after midnight when an eastbound freighter left the rails. Fortunately none of the members of the train crew was injured. Seven cars of timber were scattered around the right-of-way.

MORE ABOUT—

Little Opposes

Continued from Page 1

ing, Mr. Little continued.

This condition also extended to some other classes of workers and led to rumor and speculation on freezing.

The selective service director added that there was also misunderstanding about the place of women in selective service. Their entry into war jobs was an entirely voluntary matter.

"I have no doubt the time will come when we will have to call on women," he proceeded, "I would like to feel that there was a reservoir of trained or partially trained women workers on which we could draw when the day arrives; but until we see the whole picture and have a better understanding of our needs I would not feel justified in urging a mass movement of women to the training school and factories."

"The reason we have not yet included women in the program is plain enough. As you well know we still have some unemployed employable in this country....One estimate I have had places the figure as high as 100,000. This is only an estimates. Estimates are not good enough, and we propose to get the true story of unemployment quickly."

Better employer-employee relationships were essential to the national effort, Mr. Little said, explaining he meant more than some minor concessions for the comfort of employees.

"I will go this far," he said. "I feel certain that if the masses of our workers were permitted that interest in their plant and allowed a reasonable voice in the affairs of their plant, many of the problems now hampering our production efforts would disappear, problems such as absenteeism and the high turnover of labor."

MORE ABOUT—

Aircraft Plant

Continued from Page 1

Warnemuende, DNB announced today.

(Warnemuende is about 10 miles northwest of Rostock.)

DNB also reported that German air raiders had attacked the British port of Norwich during the night.

The attacks on Rostock and Warnemuende, the news agency claimed caused damage to non-military targets.

On the Baltic coast at the mouth of the River Warne, which leads to Rostock, the port is not only a seaplane base, submarine training station and site of the important Heinkel aircraft plant, but also the terminus of a train ferry to Denmark which the Nazis use to send troops and supplies to Norway.

The attack was a resumption of the R.A.F.'s offensive against Germany after a one-night lull.

Nazi night raiders, meanwhile, were active over East Anglia, scattering bombs which a communique said did some damage and caused a small number of casualties.

One German raider was reported shot down over Britain and another was reported destroyed by an R.A.F. fighter as it was returning to its base in Holland.

Authorities said two Messerschmitt 109's were destroyed by a British fighter after dawn today off the southwest coast.

QUICKIES

"I see the office downstairs is gettin' pretty good results with their Examiner Want Ad!"

Plan Service In Memory Of Young Flyer

CAMPBELLFORD, May 9—(ENS)—Already plans are under way to hold a Memorial Service for Sergeant Harold F. Taylor, 23, who was killed in a flying accident in Newfoundland on Monday. After learning the government regulations would not permit bringing their son's body home for burial, Mr. and Mrs. G. Victor Taylor revealed Friday that a service would be held in his honour at Burn Brae church on May 17. It will be conducted at Burn Brae for it was there Harold Taylor sang in the choir and for several years taught Sunday School.

Born In Rawdon

Born in Rawdon township, nine miles east of here the young airman was the second casualty from this district in World War II. He attended Rural school at Wellman's Corners and on passing entrance examinations attended High School at Campbellford remaining with relatives in town until he graduated. At school he was well liked both for his ability in sports, particularly basketball, and his refreshing personality which left its impression on all who came in contact with him. At the same time as he was attending high school Harold was a member of the Midland Regiment Band here and through this organization he left to take a position with the Canadian General Electric in Peterborough and in the three years he worked for that firm, advanced rapidly.

Giving up a position that would have offered excellent prospects for advancement had he chosen to remain, Harold joined the R.C.A.F. in the summer of 1940 and in June of the following year received his wings at Fingal.

Great as the shock of his death must have been to his parents, it was probably somewhat lessened by at least one of the two previous experiences their son had in the Air Force. Following his graduation from air school he was sent to Canada's east coast and there on October 3rd, 1941, he narrowly escaped as a plane he was in cracked up during a take-off with a full load of bombs. The machine took fire but both he and his companions escaped with slight injuries. It was following his transfer to Newfoundland that his parents went through their most anxious five days for it was while there on January 27 that he and three other airmen were lost in the wilds for five days following a forced landing. They survived on what food was dropped to them and the small ration that is always carried on such operational flights, until they were rescued by a road which had partly to be made some 60 miles from Grand Falls. It was three days before they were located by air but in subsequent letters he made light of the entire experience to his family. Surviving besides the airman's parents are two brothers Frank and Gerald, both at home, and one sister Margaret of Belleville.

OBITUARY

MRS. JAMES DOWN.

ROSENEATH May 9 — (ENS).—The funeral of the late Mrs. James Down, whose death occurred at her home in Alnwick, about 3 miles south-east of Roseneath on May 5, following a prolonged illness, was held on Thursday at 2 p.m. from the family residence. Rev. E. H. Unstead, pastor of Roseneath United Church, conducted the service.

Interment was made at Bethany (Macklin's)) Cemetery.

The pall-bearers were J. W. Pacey, Andrew Brown, Ernest Timlin, W. H. Taylor, Harry Doxtator and Thomas Lynch.

The funeral was largely attended, and included the following from a distance: Fred Brown, Mr. and Mrs. Earl Brown, and Mr. and Mrs. C. Skinkle, Warkworth, Mr. and Mrs. Erwin Greenly and family, and Mr. and Mrs. Earl Skinkle and family of Norham, Mr. and Mrs. Charles Down of Cobourg, Mrs. Vera Brown, Mrs. Sandy Brown and Miss Amy Down of Grafton, Hrs. Howson and Mr. and Mrs. Buck and daughter of Norwood.

Cheese, Produce and Livestock

MONTREAL PRODUCE

MONTREAL, May 9 — (CP). — Produce market prices here yesterday, as reported by the Dominion Department of Agriculture, follow:

Eggs.—Graded shipment selling: A-large, 29½c; A-medium, 28c; B, 25c; C, 22 to 22½c. Receipts: 1,338 cases.

Butter. — First grade creamery prints, jobbing price, 36 to 37c; first grade solids, jobbing price, 35½ to 36½c; current receipt, Quebec, No. 1 pasteurized, 35c; No. 2, 34c; wholesale, Quebec, No. 1 pasteurized, 35c; No. 2, 34½c. Receipts: 750 boxes.

Cheese.—Current receipt, Western white, 19¼ to 10 5/16c; colored, 19¼ to 19⅝c f.o.b. factory shipping point; Quebec white and colored, 19⅝c delivered Montreal; wholesale Western and Quebec white, 20c first grade April, f.a.s. Montreal. Receipts: 3,825 boxes.

Potatoes.—Quebec Whites, No. 1, $1.70 to $1.75; No. 2, $1.55 to $1.60; N.B. Mountain No. 1, $1.80 to $1.85; P.E.I. Mountain, $1.80 to $1.90; Whites, $1.80 to $1.85; Manitoba Whites, No. 2, $1.55 to $1.70; Maine, cwt., $2.35 to $2.40.

BACON-HOG PRICES

TORONTO, May 9 — (CP). — Prices were unchanged at bacon-hog markets reporting today.

Liveweight—Chatham, $10.75.

Dressedweight. — Hamilton, $15, delivered; Brantford, $14.75 plus transportation; Stratford, $15 delivered.

WINNIPEG GRAIN

WINNIPEG, May 9 — (CP). — There were indications today of further export business on Winnipeg Grain Exchange with a fairly large shipment of wheat reported worked to the United Kingdom.

July wheat futures remained unchanged at 80⅝ cents a bushel. Chicago wheat was reported ⅝ cent lower.

Minor shipper interest came into trade in the coarse grain pit with transactions in oats and barley in the October position.

Yesterday's Quotations.

	Open	High	Low	Close	Prev. Close
Wheat—					
May	79¼	79¼	79¼	79¼	79¼
July	80⅝	80⅞	80⅞	80⅝	80⅝
Oats—					
May	....	....	....	51½	51½
July	....	....	....	51½	51½
Oct.	51	51	50⅞	50⅞	51
Barley—					
May	....	....	....	64¾	64¾
July	....	....	....	64¾	64¾
Oct.	64¼	64¼	64⅛	64⅛	64⅛

MONTREAL GRAIN

MONTREAL, May 9 — (CP). — Wheat, No. 1 Northern, 91c; No. 2, 88c; extra No. 3 C.W. oats, 62c; No. 2 feed barley, 76c; a bushel track basis.

Spring wheat flour.— First patents, $5.15 to $5.35; seconds, $4.50 to $4.70; in carlots per barrel, basis track, less 10 cents for cash.

Winter wheat flour. — Choice grades in carlots, $5.70 per barrel; broken lots, $6.

White corn flour.—A barrel in bags delivered to the trade in carlots, $7.20; in broken lots, $7.50; less 10 cents for cash.

Bran, $29.25; shorts, $30.25; middlings, $33.25.

Rolled oats, bag of 80's, $3.25 to $3.40. Hay, No. 2, ton, $27.50; oats straw, $14.

Red Cross And Community Fund Seeking $60,000 In Annual Drive

Victorian Order of Nurses, one of the local agencies which benefits from the community fund are faced with an ever-increasing volume of work, arising out of war-time living.

A report submitted by Miss Mary Ross, Reg. N. at the regular meeting of the local committee of the Victorian Order reveals that visits by the nurses increased from 1499 last year to 2231 for the same period in 1942, and the increase in bedside nursing visits was 601.

Both the Children's Shelter and St. Vincent's Orphanage have a greater number of children than ever before and coupled wtih this is a substantial increase in the cost of living, and the various commodities required in an institution of this type. All three of these organizations need the money that will be raised in the community chest fund, and they need it badly in order that they may continue the valuable work they have been doing.

The Salvation Army workers are on the job, everywhere curbing juvenile delinquency, reducing drunkenness, straightening out domestic quarrels, giving assistance in homes where the goods of this world are scarce. These regular service channels must be kept operating, more than ever in war-time in order that children may get proper care, families may be kept together as units, and the strain on the relief department may be kept at a minimum. The Y.M.C.A., the Y.W.C.A. and the National Institute for the Blind are handling a volume of work undreamed of in peace time, and both institutions have done remarkable work in providing social relaxation for the soldiers.

Peterborough is asking for $60,000, thirty thousand of which is for the Red Cross, and it is hoped that this sum can be raised during the time for the campaign, May 15-22.

Following are the members of the women's division, headed by Mrs. Paige Rowell and Mrs. John R. Marshall:

East 67.

Mrs. M. Swanston, captain, Mrs. C. Hughes, Mrs. V. Hamilton, Mrs. F. Curtis, Mrs. E. Wand, Mrs. E. Langley, Mrs. M. Harris, Mrs. L. Stanger.

West 165.

Mrs. C. L. Upper, captain, sub-captain Mrs. B. Breyfogle, Mrs. C. Lech, Mrs. H. Thompson, Mrs. B. Scarlett, Mrs. D. Henry, Mrs. J. King, Mrs. A. L. Killaly, Mrs. J. P. Watts, Mrs. D. McCradie.

Sub-Captain, Mrs. J. Turnbull, Mrs. E. Rothschild, Mrs. C. B. Muir, Mrs. Wm. Derry, Mrs. A. Smith, Mrs. E. Clifton, Mrs. H. Jell, Mrs. C. Richardson.

Sub-Captain, Mrs. S. O. Shields, Mrs. W. T. Fanjoy, Mrs. H. T. Rehill, Mrs A. Kempt, Mrs. L. H. Bernice, Mrs. A. Jones, Mrs. A. Drynan, Mrs. Wellery

South 119.

Mrs. J. J. Dorris, captain, Mrs. J. McCarney, Mrs. C. Wolff, Mrs. T. McNamara, Mrs. W. Blackburn.

Mrs. G. H. Cutmore, captain, Mrs. W. K. Sloan, Mrs. T. H. Floyd, Mrs. A. N. Rosborough, Mrs. W. K. McGee, Mrs. W. G. McClaren, Mrs. E. Chambers, Mrs. G. N. Wallace.

North 206.

Capt. Mrs. W. Fanning, Sub-Captain, Mrs. J. Howell, Mrs. G. W. Coleman, Mrs. W. Hurd, Mrs. E. Bathgate, Mrs. H. Graham, Mrs. R. B. McWilliams

Sub-Capt. Mrs. E. J. Johnson, Mrs. S. Braund, Mrs. M. Cox, Mrs. C. Brown, Mrs. F. E. Johnson.

Sub-Captain, Mrs. D. Pockock, Mrs. H. Eastwood, Mrs. J. Jebson, Mrs. L. J. Pettit, Mrs. K. Smylie, Mrs R. Abbott

Sub-Capt. Mrs. C. Collins, Mrs. D. Price, Mrs. F. M. Somerville, Mrs. C. Saunders, Mrs. H. Worton, Mrs. F. Turner.

Central 175

Capt. Mrs. R. E. Clarke Sub-Capt. Mrs. A. Chalmer, Mrs. E. Van Koughnet, Mrs. C. Newman, Mrs. G. Cox, Miss M. Rogers, Mrs. W. A. Davidson.

Sub-Capt. Mrs. J. Lowe, Mrs. M. Cherney, Mrs. S. Goldstone, Mrs. K. Mallard, Mrs. J. F. O'Brayn, Mrs. A. Smith.

Sub-Capt. Mrs. R. Brooks, Mrs R. Hutchinson, Mrs. A. Strong, Mrs. Howson.

Institutions.

Nicholls Hospital, Mrs. Lillico.
Anson House—Helen Munro.
Central School—Mrs. Sollett.
Collegiate—Mrs. Sootheran.
King George—Mrs. Credland
Prince of Wales—Mrs. Carley.
Queen Mary—Mrs. Crowe.
Normal School—Mrs. Wharry.
King Edward—Mrs. F. Hooper.
Queen Alexandra—Mrs. E. Morrow
Y.M.CA—Mrs. G. Matthews
Y.W.C.A.—Miss A. Wood.
Confederation School — Mrs. Loucks.
May St.—Mrs. Loucks.
St Joseph's Hospital — Mrs J. Lynch
Immaculate—Mrs. J. Lynch.
Sacred Heart—Mrs. J. Lynch.
St. Mary's Convent — Mrs J. Lynch.
St. Peter's High School—Mrs. J. Lynch.

Rubber In Mexico

MEXICO CITY, May 9.—(AP)—Rubber trade sources said Friday that Mexico's four tire factories had signed to buy sufficient guayule rubber to supply the country's internal needs and possibly leave a surplus for export. The contracts call for delivery to begin Nov. 1.

Conscription Debate Decks Cleared

Mobilization Change Moved By Premier, Details Likely Monday

By FRANK FLAHERTY
Canadian Press Staff Writer.

OTTAWA, May 9 — (CP). — Decks are being cleared for a full dress debate on conscription for overseas service in the House of Comomns next week.

Opponents and proponents of that measure among the Opposition and private Liberal members are not sure just what is coming out they are prepared for anything following Prime Minister Mackenzie King's announcement yesterday that a Bill to amend the National Resources Mobilization Act will appear on the Commons order paper on Monday.

Members will not get the Bill or know its contents for certain until Mr. King proposes the first reading. He may do that on Monday or leave it until another day, but early action is expected.

CONSCRIPTION

(Continued on Page 16, Column 2)

Trucker Fined $50 Given Jail Term

COBOURG, May 9.—(ENS)—Cyril J. Gerster of Toronto was fined $50 and costs and twelve days in jail when he appeared in county court yesterday before Judge L. V. O'Connor. He was charged with presenting a forged trailer permit to Provincial Constable Douglas Wilson. He appeared in court last week, elected trial by judge and pleaded guilty on his appearance in court Friday morning. Provincial Constable Wilson testified that he was on duty at the Welcome weigh scales on March 26 when Gerster drove in with a tractor and semi, loaded with scrap metal. On being asked for the gross weight of the vehicle, he told the constable that it was 16,000 pounds. Examination of the permit card showed that although it now read 16,000 pounds for which the fee was $66, it had been altered from 8,000 pounds carrying a $24 fee, the constable said.

Harry Deyman acted for the Crown.

Riverside Pavilion
HASTINGS
FOR SALE
For Particulars, Write
J. WINEBERG
410 Crawford St., Toronto

DAILY CROSSWORD

ACROSS
1 Land measure
5 15th of March
9 Masticate
10 Bill of fare
11 Strengtheb
12 Young salmon
13 Lively song
14 Crazy
16 Hail'
17 Swine
20 A fish
21 Confident
23 European coin
24 Sloth
25 Ascending device
27 Like
28 Savor
31 Thus
32 Contract
34 What?
36 Hasten
37 Inflammable pieces
41 Sprite
42 Babylonian god
43 Spawn of fish
44 Snow vehicle
46 Capable
47 Flower
49 Clock's face
50 Granular snow
51 Incite
52 Toothed wheel
53 One who colors

DOWN
1 Lively
2 Disease
3 To lease
4 Female sheep
5 Mischievous person
6 Lifeless
7 Angered
8 Superficial aspects
13 100,000 rupees
15 City in Nova Scotia
17 Exclamation
18 Waterproof cloth
19 Insect
22 Monkey
26 Action
27 Fine lava
28 English coin
30 Pilaster
33 Umpire
35 Green plants collectively
38 Greek letter
39 Kind of canary
40 Observe
45 A prima donna
46 Breezy
48 Weight of India
49 Unexploded bomb

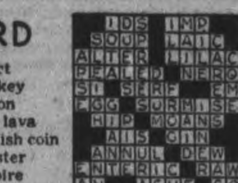

Yesterday's Answer

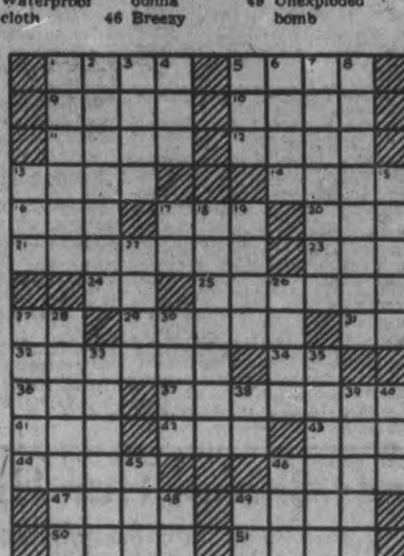

5 9

CRYPTOQUOTE—A cryptogram quotation

UXAG STACJVXW VMLK ONSKLCLVW S PLWV GST QAXXVQCW JLW APT-WRXNW

Yesterday's Cryptoquote: WHO KEEPS ONE END IN VIEW MAKES ALL THINGS SERVE—BROWNING

Distributed by King Features Syndicate, Inc.

While you're at it, make it a "permanent" by using Donnacona Insulating Board. Walls and ceilings of Donnacona cannot crack or fall—they last the life of the building and the rough-cast texture is the last word in modern beauty for interior decoration. There are four harmonious color tones to add variation to your decorative scheme.

A complete lining for a 14' x 16' room can be installed for as little as $72, including labor and material.

Ask your Donnacona Dealer or write us for suggestions and for details of financing such projects under the Home Improvement Plan.

Alexander MURRAY & Company Limited
Montreal • Toronto • Halifax • Saint John • Winnipeg • Vancouver

DONNACONA
INSULATING PRODUCTS

BEAVER LUMBER
COMPANY LIMITED
George St. Wharf Phone 4638

ATTEND THE SERVICES IN YOUR CHURCH TO-MORROW

Ascension Was Uppermost In Mind of Risen Lord

By REV. E. R. JAMES

While they beheld, Jesus was taken up; and a cloud received Him out of their sight.—Acts 1:9.

A small group of Jews are "lifting up their eyes" and while they behold, Jesus was taken up; and a cloud received Him out of their sight." It happened on Mount Olivet, just outside of Jerusalem. With the physical eyes they saw Him no more.

"Jesus was taken up." Science tells us that there is no such thing as "up" or "down"; but on account of our limitations of thought and speech, like children, we have to say "Jesus was taken up" into the spiritual world which is all around us.

Perhaps it may surprise you that the very first words Our Lord spoke after His resurrection to Mary Magdalene was about His Ascension and His message to His Apostles is about His Ascension also. He does not mention His resurrection at all. The Ascension seems to be the uppermost thought in the mind of the risen Lord. He longs to ascend. His human soul looks forward passionately to the moment when He shall find Himself face to face with the Father. He longs for the beatific vision of the Father. Simply and calmly He said to the Apostles in the Upper Room: "I came forth from the Father and am come into the world; again I leave the world and go to the Father."

The inspired writer in using the words "taken up" would teach us that Our Lord's work on earth was entirely satisfactory to the Father. "This is My beloved Son, in whom I am well pleased." Moreover He takes up with Him that which had never been in Heaven before—our human nature. There stands in the presence of the Father, the Perfect Man; whose character had been perfected in the only possible way—through the stress and strain of temptation and trial. He had the choice of choosing the good instead of the best and He chose the best at a tremendous cost. He is clad in the Best Robe, Perfect Humanity. That best robe had been woven by Him through pain, sorrow, tears, agony and blood. It is in very truth the best robe of perfect righteousness. As the Blessed Son looks back upon that life on earth and the joy that was set before Him His human soul is satisfied. "He saw the travail of His soul and shall be satisfied." He takes the best robe into Heaven, not for Himself alone but that, through His Spirit, He may cast that robe on everyone who shall accept Him as Saviour and Lord.

Over and over again in the New Testament we are told that Our Lord sat down on the right hand of God. It is good for us to remember this truth; this symbolic language that Jesus Christ is seated at the right hand of God. A Man is seated there upon the Throne of God. It means that Jesus Christ is not absorbed into the God head, as Buddhism would strive to teach. He has not ceased to be a man.

He is still a man with a distinct human soul. "He has only passed into another mode of existence" as the learned Bishop Westcott reminds us. He has the same human name Jesus by which we address Him. It is the name which brings to our mind all His tenderness, His compassion and His wisdom. He suffered and therefore can sympathize. He died and rose again. "This same Jesus," said the angels to the apostles. It is good for us to remember that He who passed through all this is the God-man—Jesus Christ. How comforting to the dying man as he looks back upon his life; its faults and its sins. And looking into the future he knows he will stand before the judgment seat of the God-man bone of our bone and flesh of our flesh. He will be judged by One who has been touched with the feeling of our infirmities and is not ashamed to call us brethren.

That is not all. "Jesus is taken up" to come back again as He never did before. The Ascension is not the end but the beginning of the new race of men and women —the New Order—whose lives are being transformed into the very image of the Lord Christ through His indwelling spirit. It is the fulfillment of the ancient question: "What is man that Thou are mindful of him?" It means that man is intended to rise to the very highest rank of created beings; to be on the right hand of God. In Christ's Ascension we get a glimpse of the glory that small be in the ascent of man. For the humanity is not separated from the Divinity. It is the fulfillment of Christ's prayer: "I will that where I am there they may be also."

THE GLORY THAT SHALL BE REVEALED IN US.

Jesus Drives from Temple Sellers of Livestock

By NEWMAN CAMPBELL

(The International Uniform Lesson on the above topic for May 10 is Matthew 21:12-22, the Golden Text being Isaiah 56:7, "My house shall be called a house of prayer for all peoples.")

Jesus, going into the temple at Jerusalem, found men in the outer court selling livestock and doves for the worshippers to buy to offer as sacrifices, and haggling over prices, etc. Jesus became righteously angry, and drove them from the sacred place, overturning the tables of the money changers and the seats of them that sold doves. "It is written," He said, "My house shall be called the house of prayer, but ye have made it a den of thieves."

Doves could be used as substitute sacrifices on certain occasions and were bought by the poor. To turn the sacred temple into a market place was to Jesus and His followers unthinkable. It would not only defame the temple for the Jews, but make it look cheap and common to the Gentiles. There is a place for buying and selling, and it is not in the temple of God.

Jesus then turned from this act of righteous indignation to His usual mericful act of healing. The blind and the lame found Him there in the temple and came to Him to be helped. Seeing His miracles performed, children (boys) in the building, doubtless having heard the cries of "Hosanna in the highest" that rang out as Jesus entered Jerusalem on the previous day, shouted, "Hosanna to the Son of David." Hosanna is an Hebrew word meaning somewhat like our Hurrah. It is a cry of joy and wonder.

Scribes and Pharisees Angered

The scribes and Pharisees, also present in the temple, did not like this demonstration, and asked Jesus if He heard what the boys were saying. Jesus answered them, "Yea have ye never read, Out of the mouth of babes and sucklings thou hast perfected praise?" Jesus was very familiar with the Old Testament, and frequently quoted from it—often to the confusion of His enemies, whom he was always tripping.

Jesus left the temple after this, and went to Bethany to spend the night.

The next morning He left Bethany and turned again to Jerusalem. Being hungry, He went to a fig tree growing beside the road to satisfy His hunger, but found that the tree bore leaves only, no fruit. "Let there be no fruit from thee henceforth for ever." He said to the tree, and immediately it withered away.

A gentleman who had lived in Palestine explains this tree found to be barren in this wise: "Towards the end of March (this episode took place April 3, A.D. 30) leaves began to appear on a fig tree, and in about a week the foliage is complete. Coincident with, and sometimes even before, there appears quite a crop of small knobs, not real figs, but a kind of early forerunner. They grow to the size of green almonds, in which condition they are eaten by peasants and others when hungry."

As there were none of these small knobs on the tree it was known that it would bear no figs and be of no use. The fig tree stood for the tribe of Israel, and the action was symbolic of the barrenness of the Israelites to whom the Lord had been preaching and who had rejected Him as their Messiah.

The disciples were, nevertheless, surprised at the miracle, and exclaimed, "How soon is the fig tree withered away!" Jesus answered, "Verily I say unto you, If ye have faith, an doubt not, ye shall not only do this which is done to the fig tree, but also if ye shall say until this mountain, Be thou removed, and be thou cast into the sea, it shall be done.

"And all things, whatsoever, ye shall as in prayer, believing, ye shall receive."

None of us need expect to move mountains by our prayers. But faith, believe me, will give us strength to do many things we may think impossible. Are we sad, is our faith in our power to work, to love our enemies, to get along with others, to overcome our handicaps, weak or non-existent? Let us pray for help and have faith that power will come to us, that we will have the strength to do any good thing and to conquer, and see how we are given power to win. Of course not every wish will be granted, we must prepare to also say, "Not my will, but Thine be done," but we will be given courage to go forward, to work and fight for the Right, with our Lord's help.

(Distributed by King Features Syndicate, Inc.)

Soap Plant Burns

OAKLAND, Calif., May 9—(AP). —A spectacular six-alarm fire which started from an unexplained explosion destroyed the big Par Soap Company plant on the eastern outskirts of Oakland to-day. Unofficial estimates of damage ran as high as $300,000. One fireman suffered burns.

The Golden Text

Purification of the temple.

"My house shall be called a houseof prayer for all peoples." —Isaiah 5 6:7.

Westwood Institute Raised $581 For War Work

WESTWOOD, May 9 — (ENS) The report of war work of Westwood Women's Institute from April 1, 1941, to March 31, 1942, shows a splendid year. The total receipts amounted to $581.21. A canvass of the district netted $78.68 and sale of salvage was $107.54; bingos and card parties, $155.02; sales of tickets on various articles brought $160.59.

Of this amount $419.12 has been spent, leaving a balance of $162.09.

Sixteen parcels containing 302 articles of clothing, mostly for evacuated children, and estimated value $290, have been sent to England. To the Navy League, Toronto, parcels estimated at $139.50 contained 78 pairs socks, 2 pairs seamen's socks, 28 pairs mitts 11 pairs wristlets, sweaters, and seamen's caps, and 10 suits of flannelette pyjamas.

Twenty parcels have been sent to enlisted men, each parcel containing two pairs of socks, other woollen articles, and treats. During the year 48 quilts were quilted, 30 of which were donated to the Norwood Branch I.O.D.E.

Westwood W.M.S.

St. Andrew's Women's Missionary Society met at the home of Mrs. William Morris on Wednesday with sixteen members and visitors present. The president, Mrs. J. Clysdale, was in charge. The word Trust was chosen for the roll call for the June meeting. An invitation to be guests of Trinity W.M.S., Hastings, at their June meeting was accepted. Miss Jessie Davidson as group leader had charge of an interesting program, the theme of which was "The Church — the Household of Faith."

Keeping the Windows Open

There is a well-known story in the Old Testament of a man who kept his windows open. He was a captive in Babylon, and the windows were opened towards Jerusalem 500 miles to the west. You may say what is strange about his conduct? Most people keep their windows open at night to admit fresh air. There is, however, more in the incident than appears upon the surface. He prayed before these open windows to Jehovah and an edict had gone forth forbidding men to pray to any other gods than those of Babylon.

There are some people that keep open windows in the house of life, so that they may see things that are invisible to the eyes. These invisible realities of God and eternity mean much to them; in fact, without them they could not live.

There are other folk who keep the windows closed. They live in small compartments and seldom look out beyond the bounds of their little chambers. They are not eager for fresh light. They have their own little theories and are quite satisfied with them. Their souls, however, are stunted, and they do not grow with the years.

Some people have only one window in the house of life. It opens out generally upon the area of their chosen profession or business. These folk become one-sided and lack the broader vision that makes life interesting and noble.

A study of windows will be the subject of the address in St. Andrew's Church on next Sunday night.

Marmora

Mrs. R. G. Winters is visiting friends in Sutton.

Rural Dean A. B. Caldwell attended the ordination service at St. George's, Trenton, on Wednesday.

Mr. and Mrs. Don Osborne and family of Belleville spent Sunday with the former's parents, Mr. and Mrs. Daniel Osborne.

Mrs. H. R. Haacke returned home on Tuesday after spending a few days in Toronto.

Several members of Marmora Women's Institute attended the Summary meeting held in Madoc on Wednesday afternoon.

There are no "national" holidays in the United States. Each state has jurisdiction over the holidays to be observed.

Fairmount W.M.S. Meeting

FAIRMOUNT, May 9— (ENS).— Fairmount W.M.S. meets at Mrs. Thomas McIndoo's home for May meeting. A large number of ladies were in attendance. Roll call was answered by a verse on helpfulness. All those present stood in silent prayer in memory of the late Mrs. Robert Hooton, who had been a faithful and beloved member for many years. A pleasing duet "Once I thought I walked with Jesus" was sung by Mrs. H. McBain and Mrs. F. McIndoo.

Plans were made for the June meeting when the Springville ladies will be guests. A synopsis of part of the study book was given by Mrs. Carman Seymour, and Mrs. James Seymour told the story of the life of Dr. Barnardo.

Mr. and Mrs. K. Werry of Bowmanville called on Mr. and Mrs. H. McBain on Wednesday.

Mrs. William Edgerton of Peterborough visited her parents recently.

Mr. and Mrs. F. H. Gardiner of Omemee were dinner guests of Mr. and Mrs. T. W. McIndoo on Tuesday.

William Hooton and son John motored to Toronto on Thursday afternoon, returning on Friday evening.

ALL SAINTS'

Corner of Rubidge and Sherbrooke Streets

Rector, Rev. W. A. Filer

8.30 A.M. ....Holy Communion.

11 A.M. ..Morning Prayer "The Light That Never Goes Out"

3 P.M. ..Sunday School and Bible Classes.

7 P.M. ....Evening Prayer "Mothers of Men"

The Rector will preach at both services.

ST. JOHN'S

HUNTER ST. W. OPPOSITE QUEEN

Rector: *Rev. Canon W. P. Robertson B.A., B.D.*

Assistant: *Rev. H. N. Bracken, B.A.*

Organist and Choirmaster F. G Mann, L.Mus.

8.30 A.M. ....Holy Communion.

11 A.M. .... Matins

3 P.M. ....Sunday School Confirmation Class, Boys

7 P.M. .... Evensong Student Nurses of Nicholls Hospital

Preacher Morning and Evening: Canon Robertson

Daily intercessions 5.15 p.m. Wednesday, 10 a.m. Holy Communion.

CHRISTIAN SCIENCE

183 CHARLOTTE STREET
All Are Cordially Invited to Attend
SUNDAY CHURCH SERVICE - 11:00 A.M.
Subject For Sunday, May 10th, 1942:

ADAM AND FALLEN MAN

SUNDAY SCHOOL - 9:30 A.M.

Wednesday Evening Meetings are held at 8:00 o'clock, which include Testimonies of Healing through Christian Science.

FREE PUBLIC READING ROOM.

KNOX

Rev. H. J. Mahoney, B.A., B.D.
Wm. R. Potter Musical Director

11 A.M. ...."Courageous Women"
Special Mother's Day Service
Baptismal Service

3 P.M. .... Sunday School

7 P.M. ....Song Service. Send in Your Requests for Old Hymns.

Christian and Missionary Alliance

BETHANY TABERNACLE

George Street (Downtown) Between Brock and Murray St.

10 A.M. .... Sunday School

11 A.M. .... Honouring the Best on Earth

7 P.M. ....Unbaring the Human Heart

5.05 .....Young People's Church of the Air—CHEX

You can enjoy the fellowship of this cordial hour.
A welcome awaits you.
REV. W. McARTHUR, Pastor.

Full Gospel Pentecostal Church

Geo. A. Chambers, Pastor
370 Water Street

11 A.M. ......"The Lamb in the Midst of the Throne"

7 P.M. .... Gospel Service. Evangelistic

A Hearty Welcome Awaits You at These Services

2.30 P.M. .."Gladtidings" Broadcast, CHEX. Dial 1430

GOSPEL HALL

McDonnel Street, near Water Street

11 A.M. Breaking of Bread

3 P.M. ..School and Bible Classes.

7 P.M. ....Gospel Service
Subject, "Four Houses in the Scriptures"

God commendeth His love toward us in that while we were yet sinners, Christ died for us.—Rom. 5:8.

MARK STREET

"House of Friendship"
Rev. E. W. Rowland, Minister

10 A.M. ....Sunday School

11 A.M. ..Mother's Day Service
Subject, "MY HOME"

7 P.M. .... Evening Worship
Enjoy An Hour With Us

Harry Northrop, A.T.C.M., Organist and Musical Director.

THE SALVATION ARMY

CORNER AYLMER AND SIMCOE.

11 A.M. ......Family Service Conducted by Adjutant Norman Buckley.

Dedication Infant Daughter Bandsman and Mrs. J. Holmbeck

3.15 P.M. ....Free and Easy Musicale
Speaker, Adjt. Buckley; Soloist, Mrs. Mel. Shadget

7.30 to 8.00 .... CHEX

10.15, 2.15, 6.15.........Young People's Meetings
Classes for all ages at 2.15

Coming Events—May 24, Major and Mrs. Newman, of Korea; June 14, Commissioner B. Orames.

MURRAY STREET BAPTIST

Rev. Joseph H. Sutcliffe, M.A., B.D., Minister
Mr. Arthur Collison, L.R.S.M., A.D.C.M., Director of Music

MOTHER'S DAY!
Let us honour Mother by attending church to-morrow

11 A.M. ....Worship Service and Church School. Sermon Subject: "COMMANDING COURAGE"

Special Mother's Day celebration in the Sunday school immediately following the morning service of worship. At this period there will be a service of dedication of children.

7 P.M. ....Sermon Subject: "LIFE'S GLORY"

PARK STREET BAPTIST

Rev. C. C. Boyter, B.Th., Pastor
Stanley Northrop, A.T.C.M., Organist

11 A.M. .... Unified Church and School Service

A MOTHER'S REWARD
Communion Service

7 p.m. - - - - Rev. A. A. Wilson
Of Portuguese East Africa, South African General Mission

ST. PAUL'S PRESBYTERIAN

Rev. James D. Smart, M.A., Ph.D.
Organist and Choirmaster - Martin B. Chenhall, A.R.C.O.

11.00 A.M. ....Morning Worship. Subject:
"The Church, the Parent, and the Child"
Duet—O Mother Heart—Drew
Mrs. Fred Board and Mrs. Arthur Bennett
Anthem—There Is a Blessed Home—Marks

3.00 P.M.......Mother's Day service of the Church School and Young People's Bible Class

7.00 P.M. .... Evening Worship. Subject:
"The Art of Listening"
The Childrens Choir Will Assist the Senior Choir at the Evening Service.
Junior and Senior Chorus—The Unfading Light—Nichol
Junior and Senior Choirs: It Is a Thing Most Wonderful—Maunder
Anthem—The Magnificat (My Soul Doth Magnify the Lord)—Bunnett

St. Pauls Anniversary Sunday, May 17th.

TRINITY UNITED CHURCH

Rev. G. S. Easton, M.A., D.D., Minister

11.00 A.M. .... Public Worship and Children's Church. Sermon:
"HAPPY HOMES"
(MOTHER'S DAY ADDRESS)

3.00 P.M. ....Church School Mother's Day Program. Parents and friends invited.

7.00 P.M. ....Evening Service. An evening with Sir Arthur Sullivan's music under the direction of Trinity Choir.

Miss Mabel Clarry, Organist and Choir Directress
Mrs. Eric Stephenson, Soloist.

GEORGE ST. UNITED CHURCH

Rev. H. L. Roberts, M.A., B.D., Minister
Mrs. C. Renaud, Organist Mr. C. Renaud, Director

11 A.M. ....Mother's Day Service and Sermon
Anthem—Ladies, "To Temples"; (2) Solo, Miss Gwen Varcoe

11.30 A.M. Junior Congregation; 3 P.M. Church School

7 P.M. ...The Minister's Theme: "What Have You?"
The students and staff of the Normal School will attend this service in a body.

Dr. J. A. Bannister, Principal, will read the Lesson.
Anthems—(1) 'Sun of My Soul'; (2) 'Arise, O Lord'

ST. ANDREW'S UNITED CHURCH

(RUBIDGE AND BROCK STREETS)
Rev. E. W. Young, M.A., B.D., D.D., Minister
R. B. Harle, L.L.C.M., A.T.C.L., Organist and Director of Music
Mrs. Ross Williamson, A.T.C.M., Soloist

MOTHER'S DAY SERVICES

11 A.M. Subject: "The Mother Heart of the Church"

3 P.M. ....Sunday School and Bible Classes

7 A.M. ....A Study of Windows

ST. JAMES' UNITED CHURCH

Rev. Fred Craik, Minister
Cecil Lapp, Organist

11 A.M. .... Mother's Day Service
A Tribute to Mother and Home

3 P.M. .... Sunday School and Brotherhood

7 P.M. .... Special Service

The Male Choir will lead in the service of praise. Favourite hymns. Helpful fellowship.

Sermon, "THE MAN OF THE HOUR"

Sunday School Anniversary Sunday, May 17th. Preacher, Rev. Wilbur Howard, B.A., of Toronto.

NAZARENE GOSPEL SERVICE

Orange Hall (Brock, Near George)
Rev. Clayton Kidd
Radio Station CHEX 1.03-1.30

2 P.M. .... Sunday School—Growing Fast
3 P.M. .... Mother's Religion
7 P.M. ...."How Does God Save a Person?"
REV. CLAYTON KIDD, Pastor.
A Friendly Place With Friendly People

BETHEL BAPTIST CHURCH

(INDEPENDENT)
NEW ROMAINE AND MERVIN AVENUE
Rev. L. E. Jones, Pastor

11.00 A.M. .... Bible Study

3.00 P.M. .... Bible School

7.00 P.M. ..Our Missionary, Mr. H. Percy, Will Preach

TUESDAY, 8.00 P.M.

Rev. Alfred Bell from Muskoka will give a lantern slide lecture of our [illegible] mission work there. Be present and see more than 100 beautiful slides.

"Your New Church on the Old Foundation"

Monday: The Day of Authority ILLUSTRATED SUNDAY SCHOOL LESSON By Alfred J. Buescher

Scripture—Matt. 21:12-22.

After casting the money changers out of the temple, the blind and the lame came to Jesus, and He healed them.

Seeing how the Master healed the blind and lame, the children in the temple cried, "Hosanna to the Son of David."

Chief priests and scribes were angered, but Jesus said, "Out of the mouths of babes thou hast perfected praise."

Then Jesus left the temple and went out of Jerusalem to the town of Bethany, and lodged there. (Golden Text—Isaiah 56:7)

The Examiner

The Peterborough Examiner, published each evening by Peterborough Examiner Limited Office: Hunter and Water Streets, Peterborough, Ont. Subscription Rates: 18c per week in City of Peterborough delivered by carrier; $6.00 per year by mail to outside points.
Members Canadian Press, Audit Bureau of Circulation; Canadian Daily Newspaper Association; Empire Press Union; Ontario Provincial Dailies Association.
W. RUPERT DAVIES, President; H. L. GARNER, General Manager; G. WILSON CRAW, Managing Editor.

TELEPHONE 4641
Private Branch Exchange to All Departments.

SATURDAY, MAY 9, 1942

Wartime Houses And the Schools

The project of Wartime Housing, Limited, to build houses on the Park Street property owned by the city and formerly used as a civil woodyard has been abandoned as this government-formed company considers that the $250 rental a year as set by the city council too high. On the other hand it has been intimated there is a possibility that there will be a 200 to 250 house project on the Hatton estate in the west end of the city.

More houses are going to be erected, but before these are built a survey should be made of the accommodation in the various city schools.

If the houses are built in the proper sections the children coming from these can very easily be accommodated in the city schools, but if they are all erected in practically the same school areas as those here now educational authorities fear that many children will not find accommodation and possibly schools will have to be built, an expenditure which is not necessary.

The first wartime housing project was on Burnham's Point, and with a room vacant in King George School the Board of Education was able to handle the extra pupils. But with the project on Park Hill Road a more complicated situation arose for the Queen Alexandra School was already full and hence the pupils had to be sent to the Queen Mary School. A spare room was available there and with adjusting the boundaries between the Queen Mary and the Prince of Wales Schools these two will be able to accommodate extra pupils. However, children from another 200 houses in that area will never be able to find accommodation in those schools. On the other hand the King Edward School in the south end has plenty of room in all class-rooms and one vacant room. Thus it is only natural that Wartime Housing, Limited, and the City Council should look to the south end of the city for property to build the next group of homes.

• •

Damage To German Ships

When the Scharnhorst and Gneisenau made their dash up the English Channel in March they were not stopped, although they were severely damaged. Still, it was considered disgraceful that these ships should be able to get through the British moat under any circumstances, even when the weather and consequently the visibility were as bad as on that occasion. Since that unfortunate day British air forces have been on the lookout for these ships, and now we know that they, and the Prinz Eugen as well, are out of action for some time as a result of heavy air bombardment.

It is a relief to know this, for the establishment of a strong German fleet would make the situation in the Atlantic even more serious than it is now. The fleets of the United Nations are abroad, stretched thin over hundreds of thousands of miles of dangerous water, and the protection of British supply lines, and the route by which aid is borne to Russia, would have been virtually impossible if these three important ships had been in condition to join the rest of the German naval forces in the waters around Norway. We may be sure that the R.A.F. will see that the German ships never put to sea again, for they are now in harbors where bombs may be dropped without undue caution for the surrounding area, which was not the case at Brest.

When the Scharnhorst and Gneisenau escaped up the Channel there was an understandable outcry in Britain, and a demand to know what the Navy and Air Force thought they were doing? Now we have official assurance that the situation has been set right, and one threat at least has been taken care of.

• •

What We Are Doing

This country's war effort is the subject of so much discussion at present that it might be well to make a brief survey of what we are doing, and what we mean to do in the immediate future. Many honest critics feel that our effort is still lamentably small, and they do everything they can to bring the public to share their opinion; of course, they present the blackest possible picture, and sometimes arouse the gravest apprehension in the minds of those who are not acquainted with the available facts. A survey of the situation, we venture to suggest, will prove reassuring, though it will hardly make for complacency.

• • •

The importance of air power has been stressed ever since war broke out, and now that the R.A.F. is making great sweeps over Europe daily we realize more than ever what an adequate supply of planes and men to operate them means to our cause. The British Commonwealth Air Training Plan has been in operation in this country for four and a half months, and is now in full swing. It is capable of expansion, and that expansion will come as soon as possible. Meanwhile, a conference to be held at Ottawa this month will attempt to co-ordinate the B.C.A.T.P. with the air training programs of the United Nations as a whole.

Men are urgently needed for all the armed services. The figures for enlistments are encouraging and by the end of this year it is expected that there will be nearly 200,000 men in the combined services. The 1943 plan, however, calls for an expansion to more than 600,000 men in the combined services.

Canada's Navy has grown rapidly since the outbreak of war, when it included only 15 vessels. It now has about 400 ships and a personnel of 33,000, which it hopes to expand to 40,000 next year. The chief duty of the Canadian Navy lies in convoy duty, and since the outbreak of war more than 55 million tons of cargo have been safely escorted to their destination.

The Canadian Army is being expanded and re-organized, and when this task has been completed it will consist of an overseas service of two army corps with all the necessary ancillary units. An armored division and a tank brigade are also in preparation for overseas service. At home defence is being strengthened by the mobilization of the 7th and 8th divisions.

Members of the Royal Canadian Air Force are now in action in the Middle East, the Far East and in Britain. Hardly a squadron of the R.A.F. lacks its quota of Canadians. In addition the R.C.A.F. administers the British Commonwealth Air Training Plan already mentioned and supplies 80 per cent. of the manpower, as well as paying $800 millions of the $900 millions which the Plan costs. There are 93 schools in this country which train airmen under the Plan.

• • •

As well as men, Canada is supplying munitions to the United Nations' cause to the utmost of her ability at present, although here again critics claim that there is room for marked expansion. More than 600,000 workers are employed in the manufacture of munitions, either directly or indirectly, and by the end of this year it is expected that another 100,000 will have joined them. From the outbreak of war until the end of March last Canada has manufactured $3,447 millions of dollars worth of munitions, and of these $2,047 millions of dollars worth were for herself. Aircraft are being produced at the rate of more than 360 planes a month. About 250,000 army vehicles of all kinds have been made. Nine types of guns and eleven types of gun mountings are made here. Hundreds of tanks made in this country are now in service in Russia. Our shipbuilding program involves an expenditure of $550 millions. Corvettes are being made in increasing numbers, and the keels of two large Tribal destroyers have been laid in Canadian yards. In addition to these obvious weapons of war we produce large quantities of finished aluminum and also magnesium and synthetic rubber.

• • •

Few Canadians need to be told what the Dominion is doing in the matter of raising money. The Government needs $10 millions of dollars *every day* this year, and of this $9 millions will go toward the prosecution of the war. Our outlay on war this year alone will be more than twice our outlay for the whole of the Great War. Taxes have been tripled and five times as many Canadians pay income tax as was formerly the case. In addition to these monetary contributions Canadian civilians are submitting cheerfully to rationing of gasoline and sugar, and are curbing their customary extravagance by a well-organized campaign of salvage.

It sounds wonderful, doesn't it? And it is undoubtedly an amazing record of achievement for a nation of eleven and a half millions. But we are in no position to waste time in patting ourselves on the back. This is a war which demands sacrifices beyond anything of which we have yet dreamed. But the record as set forth here is a good one, and it gives the lie to those who say foolishly that Canada "isn't doing anything about the war yet." We are doing a great deal, but that is not to say that we shall not have to do great deal more, and that speedily.

• •

Committee On War Expenditures

The Parliamentary committee on war expenditures began its work on May 1. This session it will investigate the work o. the Department of Munitions and Supply, to see if there are any changes in administration which might profitably be made or any economies which might be effected. The work of this committee is of special importance and its findings are not intended to reflect upon the departments which are investigated. The details of a department are too many and too complex for a busy Minister to master them all, and it is the work of the committee to do this for him.

The committee meets privately, as it is inadvisable for its findings to be too readily available. The Prime Minister has given his assurance to Mr. Hanson and Mr. Coldwell that the committee will have a free hand in its investigations. The Canadian people generally will be glad to know of this. We are spending three billion dollars this year on the prosecution of the war, and we do not want to feel that any of it is leaking uselessly away.

The British committee has done some fine work in tightening up administration in Departments, and the Canadian committee did very good work last year. The usefulness of such a body cannot be exaggerated.

• •

Balm From Gilead

In some parts of this Province the shortage of farm labor is acute, and everywhere it is vexing. The same situation exists in the U.S. and the other day the little town of Gilead, in Ohio, devised a way of meeting the difficulty.

They took a census of all farm machinery, automobiles and trucks in sixteen counties; now they are working on a scheme to get the maximum of work out of the available machinery and manpower in that area. They call their plan "Production Now."

In order to make their scheme work it will be necessary to make a voluntary pool of equipment, but this is not a great hardship; certainly it is it is better than letting the machinery stand idle while the land goes to waste. Co-operative measures of this sort are no new thing. When our ancestors cleared this country they loaned their horses and oxen to one another when needful, and shared such machinery as they had. They cut crops and harvested in a communal system, and when a barn had to be raised they simply had a "bee" and raised it. In some ways they appear to have been vastly superior to us in common sense and ingenuity.

A plan to solve our farm labor shortage problem has come out of Gilead. Can we make it work here?

• •

NOTE AND COMMENT

"The inflationary rise in the cost of living has been gathering momentum."—Leon Henderson.

"The Army and Navy can't win if the men at home produce too little or too late."—Donald R. Richberg.

"The German people are becoming more and more conscious of the defeat of Germany."—Joseph Stalin.

Every once in a while this war provides us with a good laugh: Now Vichy is urging the soldiers of Madagascar to uphold the honor of France!

It was a surprise to hear the judges in Germany had to ask for vacations. We thought that under Hitler justice had a permanent holiday.

The King of Italy is back in the news again. Do you remember the days when we innocently thought that he might be able to keep Italy out of the war?

The official index of living costs remains unchanged from April 1. Which shows that price control does work and that those who pooh-poohed it were mistaken.

FOR THOSE WHO CENSURE

But what of England when she stood
alone
Daring the Nazi tiger in its lair,
Calm mid a world's degenerate despair,
Dauntless though other lands were overthrown?
And what of Britons as they are today?
The desert knows the triumph of their
dead;
Forest and jungle tremble at their
tread:
The seas, the skies, all feel their growing
sway.
For still the bulwarks of the realm they
keep
Though savage hordes are rav'ning at
the door.
Oh, you who jeer and jibe, go hence and
weep
Knowing you know not England, height
nor deep,
As steeled in her great people's ancient
lore
Steadfast she stands, battling from
shore to shore.

—*Clara Maude Garrett.*

The Disease And Death Of City of Paris

By SAMUEL MARCHBANKS

WHEN human beings violate every rule of health and common sense they become ill, and sometimes they die. So it is also with nations. And as the ravages of disease and folly usually make themselves conspicuous in the faces of men and women, so also they show themselves in the capital cities of sick nations. There were many such sick cities in Europe in the years between 1920 and 1939, and one of the sickest was Paris. A brilliant description of this ailing capital—once thought to be the most joyous and vivacious city in the world—is contained in Elliott Paul's book, "The Last Time I Saw Paris," which the Macmillan Company have just published. Paul lived in Paris for the greater part of eighteen years as a journalist on the Paris edition of the Chicago Tribune, and he had plenty of opportunity to study the pathology of the City of Light.

⋄ ⋄ ⋄

Elliot Paul's book will have lasting interest for the student of social history; it is not merely another in the stream of books written by foreign correspondents who feel that they alone know the significant facts about the war. For one thing Paul is a much older man and a better educated man than the average foreign correspondent; to them wars are little more than excuses to advance in their professions, but he knows that wars are built upon the miseries and ambitions of men. We are all apt, to some extent, to fool ourselves with the idea that nations have entities other than those of the people who make them up; we speak of "Germany," and "Britain" and Japan" as though we spoke of gods, each with an unwavering, clearly distinguishable character. But Paul knows that this is childish thinking; he knows that it is useless to speak of "The French" and so he speaks only of the French people whom he knew best.

⋄ ⋄ ⋄

THESE were the inhabitants of the Rue de la Huchette, a rather mean street off the Boulevard St. Michel, and not far from Ile de la Cite. There, in the Hotel du Caveau he made his home, and there he made the intimate acquaintance of Parisians of every shade of political opinion and of almost every sort of nobility, charm, depravity nad meanness. The Rue de la Huchette was a cross-section of Paris, and no sickness which infected the city and the nation was unfelt there.

⋄ ⋄ ⋄

ELLIOT PAUL is a romantic, pure and unashamed, but like many romantics he has a firm grasp on reality. To him the Frenchmen and women of the Rue de la Huchette were full of interest and charm, but he was also conscious of their many shortcomings and the shortcomings of the governmental system which helped to make them what they were. They were avaricious and stingy because they were forced to live in continual financial uncertainty, and struggled long to get a bare living in a land where labor was unorganized and undervalued. Many of them were desperately unhappy because the moral and civil code of their nation was rotten. But they were not as individuals, as bad as the forces which moulded their lives. They had wit and kindliness and a sense of the national honor; they could blush for the chicanery of their government, for its feeble truckling to fascism, and for its inescapable baseness and corruption. They would have liked to see France oppose Mussolini; they suspected the legend of the impregnable Maginot Line; they knew what Petain and his Cagoulards were up to and what they would impose upon the people of France if they could ever seize power; they were desolate over the shocking exposures which followed the Stavisky scandal; they knew that France was in the hands of inscrupulous industrialists and crooked politicians, but what could they do? We who make such a din about the democratic way of life should not expect a glad response from the French: democracy as shown in the Third Republic was a stinking mess of corruption, brutality and baseness.

⋄ ⋄ ⋄

"The Last Time I Saw Paris" is valuable as an indictment and an explanation of an ailing democracy, but it is more. It is written with great wit and understanding and it is certainly one of the most entertaining books to be published this year. Its particularized descriptions of lower middle-class Parisian life are a continual source of delight, though some readers may find them rather strongly flavored. His dissertations on French plumbing, the brothel system, and the peculiar intricacies of marital infidelity are uproarious and instructive. Doubtless there will be many people who will seek to attribute the fall of France to the sexual irregularity of its citizens, but when Paul speaks of moral degradation it is not this which he means; the vileness of a Laval is to him more serious than the pecadilloes of a hundred such houses as Le Panier Fleuri which he describes with so much wit and understanding.

⋄ ⋄ ⋄

Politics is not everything in the life of a nation. People count too. The political life of France between the wars was despicable, and it brought the nation to ruin. But the people—such as those of the Rue de la Huchette—loved life and, despite their peculiarities, were made of good strong stuff. They are the people who wait for the deliverance of France and, having learned a bitter lesson—indeed, one might almost say that they had died—will live again, better, we hope, and wiser than before

ONE SUCCESSFUL OFFENSIVE

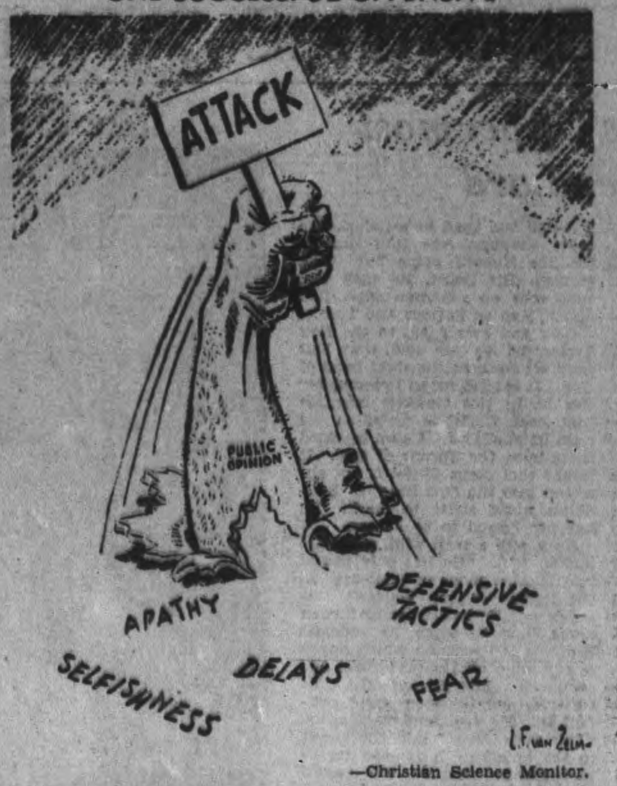

—Christian Science Monitor.

• Japs Swing to Australia ?

By KIRKE L. SIMPSON

WASHINGTON, May 9 (AP)—The true significance of the sea battle that has raged since Monday off Australia cannot be calculated until the circumstances that brought it on are revealed.

There is no question, however, that it represents the onset of the Battle of Australia and that Japan has suffered heavy, if not crippling, naval losses in its first phases.

Conflicting accounts make it impossible at this writing to evaluate the scope of the action accurately. There is the same conflict as to which side was the interceptor and which the intercepted or as to just where the action has been taking place.

Tokyo dubs it the "Battle of the Coral Sea." From Tokyo, also, comes the only intimation that battleships have been engaged. The Tokyo claim that Britain's Warspite had been destroyed was promptly scotched in London by an Admiralty announcement that neither the Warspite nor any other British battleship was sunk or damaged.

FISHING FOR INFORMATION

Tokyo has thus far done more than either Washington or Allied headquarters in Australia to point up the fight as a major sea battle. There is obvious propaganda as well as fishing for information in the naming of the Warspite, an American battleship of the California class and the American plane-carriers Saratoga and Yorktown as casualties. An effort to cover up heavy Japanese losses as well as to elicit information in the form of denials may well be suspected.

There is no doubt, however, that nearly a score of Japanese craft engaged on some offensive mission, including light and heavy cruisers, lesser war craft, transports and supply ships, have been sunk or damaged beyond early repair. That virtually confirms the assumption that an Allied task force of relatively light strength intercepted a well-guarded Japanese invasion convoy near the Solomons and scored heavily in the first clash. The running fight followed, although there is still little to suggest a major fleet action.

That may be in progress or impending. It would depend upon the disposition of the main elements of the Japanese and United States fleets. That Japan is ready to risk her battle fleet far down in the southwest corner of the Pacific, leaving the approaches to Japan itself and her China Sea lifelines screened only by her North and Central Pacific island outposts is hardly believable.

MAIN OBJECTIVE SHIFTED

Whether the intercepted Japanese convoy was headed toward Australia or New Guinea or merely endeavoring to expand southward a chain of island bases designed to cut American-Australian communications remains unknown. That last objective seems the logical Japanese course and a clash for control of those islands that fringe the Coral Sea to the east has been inevitable.

The continuing sea action tends to confirm the impression that the Japanese have shifted their main war effort from the Indian Ocean front to the Pacific. It goes far to warrant previous predictions that with the conquest of Burma complete, Japan must pause there and turn to protection of her vulnerable Pacific flank against an ever-growing Allied threat.

Regardless of its final outcome, that unfinished fight is definite further notice to Tokyo of an expanding American war machine. Taken even at face value, despite their untrustworthiness, the Tokyo claims of ships sunk chalk up against the American reports of enemy ships downed as a further progressive naval attrition for Japan. And British sea power is beginning to close in on her also from the west in the Indian Ocean.

• He Sneaked Into Paris

(American Woman Tells How Adolf Hitler Won Popular Hatred)

NEW YORK, May 8 (Chicago Sun Special)—A description of how the Nazis, from Fuehrer Adolf Hitler down to the common soldier, react to their first contact with Paris has been brought back by an American woman who escaped from occupied France. German soldiers, officers and cabinet ministers are now making themselves at home in hundreds of places which were familiar to Americans before 1939.

Hitler, for instance, she reports, made his first visit to the historic sites of Paris between 3 and 7 a.m. so that his whereabout would not be known to the public. His visit to the Opera House at 4 o'clock one morning almost frightened the watchman out of his wits. Hitler insisted on inspecting every corner of the historic building, from the marble foyer to the dressing rooms back stage. Then he gave an order to have the edifice scrubbed from top to bottom, and issued a statement that it was the finest building in Europe.

⋄ ⋄ ⋄

"Both acts offended the French," the woman said. "They liked the 'patine' of age-old dirt, and beauty-loving Parisians had always apologized for the Opera House as a baroque monstrosity.

"Hitler's next calls were at the Invalides and the tomb of Napoleon, his patron saint. He has had the tomb raised from the crypt to the ground floor, it is said, and every German soldier is required by military order to visit it. Lines of these troops, 'les touristes,' as the French call them, can be seen daily lining up for blocks to carry out these orders with proper awestruck admiration."

⋄ ⋄ ⋄

When Hitler visited Paris, according to this informant, who prefers to remain anonymous, he stayed at the Hotel St. Regis, a small hotel at the Rue Jean Goujon which runs off the lower Champs Elysees. But the German occupation forces have taken over all of the big hotels, such as the Meurice, Crillon, Elysees Palace, Prince des Galles and George V. The Gestapo has its headquarters in the Astoria on the Avenue de l'Opera.

Lieutenant General Ernst von Schaumburg, commander of the occupation forces, and his staff, occupy most of that part of the Ritz Hotel facing the Place Vendome. A few foreigners are permitted to live in the Rue Cambon side of the Ritz, where the famous Ritz bar is situated. Propaganda Minister Paul Joseph Goebbels, Marshal Hermann Wilhelm Goering and Foreign Minister Joachim von Ribbentrop, as well as other high Nazi officials, use the Ritz as their headquarters whenever they visit Paris.

Maxim's, however, is not reserved exclusively for Goering and other cabinet ministers and high officials. Even the ordinary privates may visit this famous establishment, although Albert, the majordomo, goes to some trouble to separate the sheep from the goats.

To The Editor . . .

RENTING OR ROOMS

Editor Examiner:

Sir,—Having just read an article in the Examiner of tonight May 7, entitled "Rooms Available for 1,000 men," I venture to suggest one very definite reason why these same rooms are not being occupied. I will state my own case as an example for perhaps many other housewives are anxious to help but are forbidden to do so by landlord or landlady.

Recently I had a sister from another city as houseguest, her first rest in fifteen years, but when paying my rent in advance for May, was informed that I could not have her in my home because any person who stayed more than two weeks was considered a boarder. I was told that I could not have a third party in the apartment as it had only been rented to me for two people which did not include my soldier husband who was just then home on extended furlough, furthermore, if I insisted on having a third party in the house she would raise my rent. The audacity of this statement caused me much distress especially as my soldier husband had given his consent at the time I rented the place after he had thoroughly investigated the residence. I might add that the rent was raised another five dollars by consent of the rental commission last September.

If this sort of thing is going on all over the city of Peterborough, is it any wonder that homemakers are reluctant to offer their rooms for rent. One is even timid at asking for common necessities for one is told: "If you don't like it you know what you can do.... find another place and move out."

Sure, they've got us where they want us now, but will greed for money or many unkind deeds bring them happiness or health or success? No! And as surely as equality and Christianity develop, the law of compensation will adjust its all powerful effects and brotherly love will shine forth forever.

Could anyone tell me if a landlady has a right to refuse a tenant the privilege of renting a room to someone in distress in war time, provided said landlady is always paid her rent in full in advance every month?

A SOLDIER'S WIFE.

Peterborough, May 7.

Hard To Believe How Time Flies

MAY 9

1912 The Peterborough Automobile Club is planning an outing at either Cobourg or South Beach on May 24th.

Vice-president Keogh of the International Moulders' Union is here to support the campaign of the local moulders for a nine-hour day.

W. Richardson has been elected president of the Canoe Club organized at the local Y.M.C.A.

The water is all out of Riverside Park and the diamond is being readied for the opening of the professional baseball season.

Y.M.C.A. basketball team defeat a team of Peterborough professional ball players 26 to 22 in an exhibition cage tilt.

1922 Lieut. T. J. Johnston deprecates the reduction in the militia estimates and wonders how the militia units will carry on.

Morgan Lewis, Jack Amys and Lawrence Killaly are leading students in the Easter examinations in the Collegiate local school.

Miss Jennie Stead, provincial organizer of the Federation of Women Teachers pays an official visit to Peterborough.

Rev. Father Costello is elected president and David Ahearne, manager, of the Holy Name baseball club.

The schedule for the Public School Lacrosse League is drawn up by Walter Smaill, P.A.A.A.'s sports director.

1932 Fred S. Brown of Lakefield is fatally injured when pinned by his automobile against the wall of his garage.

James Juby is chosen as president and Dr. A. Moir vice-president of the Peterborough Rotary Club.

Ross Dobbin receives a baby alligator sent from Florida. It will be kept at the filtration plant.

Eight cans of pickerel fry from the Belleville hatchery are to be deposited in Rice Lake.

IN WAR TIME

1917 Word is received that Capt. R. E. Picard of Peterborough was killed in action at Fresnoy on May 3.

Lieut. A. P. Stock, formerly of the 93rd Battalion has been wounded overseas.

Donald Edwards, son of Lieut.-Col. E. B. Edwards, formerly of Peterborough, is visiting in town. He was wounded while serving with the C.E.F.

A survey of the city has shown very few vacant houses and none at all in the south end where they are needed most.

Charles Noyes, veteran Grand Trunk Railway gateman at the Charlotte street crossing is pensioned off. He has been with the company 39 years.

A Bible Message For Today . . .

So Jesus came again into Cana of Galilee, where he made the water wine. And there was a certain nobleman, whose son was sick at Capernaum. When he heard that Jesus was come out of Judaea into Galilee, he went unto him, and besought him that he would come down, and heal his son: for he was at the point of death.

Then said Jesus unto him, Except ye see signs and wonders, ye will not believe. The nobleman saith unto him, Sir, come down ere my child die.

Jesus saith unto him, Go thy way; thy son liveth. And the man believed the word that Jesus had spoken unto him, and he went his way. And as he was now going down, his servants met him, and told him, saying, Thy son liveth. Then enquired he of them the hour when he began to amend. And they said unto him, Yesterday at the seventh hour the fever left him.

So the father knew that it was at the same hour, in the which Jesus said unto him, Thy son liveth: and himself believed, and his whole house. —John iv, 46-53.

Murdock Sick Of Little Senates Does

OTTAWA, May 9 — (CP). — The Senate on Thursday considered its place in Canada's parliamentary system and heard suggestions that study of specific problems should be undertaken by members of the Upper House.

The subject was introduced by the acting Government Leader, Senator J. H. King, British Columbia Liberal.

"It has occurred to us that there is probably an opportunity for the members of the Senate to do more work than we have been doing," Senator King continued. "There is an opinion abroad that Senators have no work to do. It is not so."

The Senate had both the opportunity and a duty to follow proceedings of the House of Commons and study legislation. Such a practice would make discussion in the Senate Chamber "freer and better, and our work more efective," he suggested.

Hon. C. C. Ballantyne, Conservative Senate Leader, expressed agreement with Senator King and said that the non-political nature of the Senate made it possible for that House to deal more effectively than the House of Commons with some legislation.

Senator Ballantyne's appointment as Conservative Leader was confirmed on Wednesday.

Senator James Murdock, Ontario Liberal, said he was "heartily sick and tired of hearing how little we do."

In February the Senate sat for 16 minutes and Senators drew $530, he continued. He said that he thought he could name some members who had been paid at the rate of $100 an hour for the time they had spent in the Chamber during the past five or 10 years.

Senator A. C. Hardy, Ontario Liberal, said there was too much tendency on the part of some Senators to hurry up the work and get home. Bills should be considered in committee of the whole rather than being referred to a special committee, he suggested.

The Senate adjourned to May 26.

12 Big Canadian Freighters Aid U.S. Ore Run

By R. K. CARNEGIE
Canadian Press Staff Writer

OTTWA, May 8—(CP).—Canada has answered the call of the United States for help to keep the big American steel mills in the Lake Erie watershed supplied with iron ore from Duluth.

During the past week 12 big Upper Lakers from the Canadian fleet were transferred to the American ore trade at Washington's request, A. L. W. MacCallum, Canada's diector of shipping, announced Thursday, and more will follow within a few days. These ships range in length from 400 to more than 600 feet.

In spite of this considerable inroad into the Canadian lake fleet, shipping board officials here expressed confidence that by severe regulations—such as reducing the time used in loading and unloading to a minimum, elimination of trips without cargoes and forbidding all unessential movements — Canada lake movement of grain will be sufficient for the needs of the trade.

In former years, while the bulk of grain moved by water out of Port Arthur and Fort William went to Georgian Bay ports, a comparatively short trip, many cargoes were carried all the way by water to Lower Lake and St. Lawrence river ports. This means a big saving in shipping.

The unusually early start of navigation this spring has been a great help to the shipping board since vessels were able to move many grain cargoes into bay ports before the date of navigation opened in previous years.

CONTINENTAL LIFE

Four Square Protection

...is your safeguard... your assurance of both present and future Financial Security.

PETERBORO BRANCH

$11,000,000

Branch Offices Throughout Canada

Total Assets Exceed

307A George St. North PETERBORO - ONT.

A Sound Canadian Company Established 1899

FOUR SQUARE

Cobourg Major Plots Range Of Fire Of Artillery Unit

A range table is set up afield as the troops of Canadian field artillery plots the range for firing. At the table are (LEFT to RIGHT): Gunner O. L. Davis of Aylmer, Gunner Ed MacLinden of Toronto, and Major H. B. Hayden of Cobourg. Included in group are: Gns. Tom Whiting and Stan Hart of Toronto, Lieut. C. Tapley of St. John, N.B.

Toronto's Test Blackout Tops London

By HAROLD FAIR
Canadian Press Staff Writer

TORONTO, ay 9 (CP).—Battered old London can't hold a candle to Toronto when it comes to a blackout.

Last night's 45 minutes of law-enforced darkness over the 400-square-miles area, bounded by Leaside and Scarborough on the east and Bronte and Trafalgar on the west, more than reminded me of my 2½ years in Britain where exterior lights at night are something they write songs about.

Toronto's blackout, broken only by light in factories engaged in war work, was more intense because:

1. There, except for three cases, traffic lights were doused when the sirens wailed at 9.15 p.m., EDT, in London, thin vertical and horizontal slits permit light to seep from behind protective discs.

2. Here were missing the small "candle lights" strung at long intervals across many British streets.

3. Here also were lacking the ubiquitous, dimly-lighted big "S" signs that indicate air raid shelters to raid-hardened Britons.

But outside of that it was realistic. From blacked-out Yonge street, untouched by a glare from the Union Station yards where lights were left on so trains could run, the scene appeared worse than Britain after dark.

Tone Under Banshee

And when the sirens moaned—in a tone a shade lower than Churchill's "banshee wailers" — it seemed like London on those countless nights when we prepared for the worst.

There was another point of similarity. The Canadian Press office was just as hot and stuffy behind its blinds and blackout curtains as the London bureau in the hot summers of 1941 and 1942. And it really felt familiar to have a warden come up to complain that a chink of light showed—just like the London bobbies used to do in our Tudor street office after a bomb fell at the front door in September, 1940, and left our blackout blinds in tatters.

Officially, the Toronto district blackout was described as "quite a success" by Judge Ian Macdonell, vice-chairman of the Ontario Civil Defence Committee. He viewed the darkened district from atop the Canadian Bank of Commerce building.

Attorney-General Gordon Conant, chairman of the committee, called the blackout "a distinct advance in civilian defence in the Toronto region."

Mr. Conant said "the necessity for some improvement in the system of sirens is indicated" and promised the matter would be taken up immediately.

"We must have further tests with even less advance notice if we are to be prepared for actual enemy air attacks," he added.

Only three minor accidents were reported during the period of darkness. One ambulance, however, had to make a rush trip through the darkened streets to take a maternity case to Western Hospital.

Cottesloe News

Twenty-one members of the Y. P.S. were present on Tuesday evening at the home of Mr. and Mrs. Albert Webster to enjoy a splendid program under the leadership of the president, Helen Tedford.

Mr. and Mrs. Dave Webster of Lakefield were Sunday guests with Mr. and Mrs. Albert Webster.

On Monday Mr. and Mrs. Sam Beamish and Mr. and Mrs. Arthur Beamish of Hastings spent a few hours at the Webster home.

Mr. and Mrs. Ted Morris of Toronto, Mr. and Mrs. Harold Jones and Eleanor of Port Hope spent the long week-end with Mr. and Mrs. George Barr.

Mr. and Mrs. George McIlmoyle and daughter visited their parents, Mr. and Mrs. Merd. Clysdale.

Mr. and Mrs. George Blakley of Peterborough and Mr. and Mrs. Joe Gallagher spent Sunday evening at the Blakley home.

5 Shot, 50 Doomed

PARIS, Occupied France, May 9 (AP).—The Germans announced today that five hostages had been executed and 50 others condemned to death for an attack on a member of the occupation forces May 2 in the Clichy section.

P.C.V.S. Presents - - -

Special The Examiner By a P.C.V.S. Student

NOTE: Students are asked to stand by for "The Echoes" next week! Optimistic reports in the two Collegiate columns will be realized at last. Don't forget to rush copies to students on war work; if everyone co-operates the curtain can be successfully rung down on the 1942 Echoes.

Cadets' Epilogue

'Neath the scudding clouds of a dark, threatening sky or, if you prefer—'neath the gaunt, foreboding rafters of the cavernous armouries the cadet inspection marched on to rather a dismal climax on Thursday afternoon. Despite the adverse conditions a remarkable showing was made by the 240 cadets on parade and drew a warm eulogy from the inspecting officer—Captain T. C. Holmes. Dr. Kenner's weather forecast failed to materialize as it did last year but hopes were held high until the end that it would be possible to conduct a route march through the city.

At 1:30 the battalion was drawn up in a maze of companies that would confuse the most mathematical mind. After some discussion a system was devised whereby a march past could be managed without the contortions seen in the snake march performed by the Bugle Band. With the assistance of the multitudinous military tacticians present order was finally achieved and the general salute taken by Major R. Bolton of the Prince of Wales Rangers. The stately march of the inspecting officers occupied the next 20 minutes at the expense of two fainting casualties. The march past in column of platoons was dispensed with because of the cramped quarters but the column of route was successfully executed. Company drill was also stricken with an acute case of insufficient room with the exception of "C" Company under Major Max Graham who gave Captain Holmes a satisfactory example for the corps as a whole.

The guard under Major "Tip" Taylor stole the show for a moment with the precision of their closely co-ordinated movements. Their arms drill added much to the display and favourable commentw as heard from the attending officers.

A mass demonstration of knots and lashings, first aid, and signalling was given that drew critical attention from the inspecting officer, R. G. Corneil, L. M. Richardson, and L. H. Collingwood instructed the junior boys in knots and lashings, map reading, field work, and aircraft identification in preparation for the inspection and they certainly did a good job. Due to the conditions of the inspection some of this interesting work was unfortunately left out.

Number 13 on the program was also depleted. This was the T.O.E.T. of B.S.A. .22 rifle (translated T.O.E. T. means Test of Elementary Training).

Did you know that in the P.C.V.S. Bugle Band and Drum Corps the inspecting officer discovered a band that he estimated to be as good as the R.C.A.F. band (reputed to be the best of the lot)? Nobody expressed more surprise at this statement than the members of the band but Captain Holmes evidently knew what he was talking about. The Bugle Band was flawless to a degree that held the onlookers spellbound in amazement. Through the snake march and all their other intricate manoeuvres the band played on. Bus Seals beat the bass drum and paid for his loyalty with several tattered fingers. Drum Major Routly put the boys through every conceivable design but they came out with drumsticks flying. Hit song appeared to be "We're In the Army Now." Never before has the band evoked such enthusiastic praise from an inspecting officer but they deserved all they got this time. Congratulations!

The most eagerly awaited moment at every inspection ended in disappointment this year. The presentation of the I.O.D.E.—57th Regiment Chapter—shield was postponed until a later date, possibly next year, because of the unfairness arising from the inability of Captain Holmes to view each company. Bob Crocker and Bill Hall were the company commanders of the prize-winning companies in the past two years and keen competition was felt this year until it was realized that other arrangements would have to be made.

Teasettes

War sales are still decreasing with a total this week of $335—$275 in War Savings Stamps and $60 in Certificates.

Two new songs were added to the school repertoire "Captains of the Clouds" has been sampled by the whole student body but "Waltzing Matilda" was previewed by the Junior Assembly on Wednesday. Congratulations music committee.

Jack Thompson joins the ranks of students who have enlisted for active service with the R.C.A.F. receiving the preference. Some of Jack's photographic work will be seen in "The Echoes." Look for it.

Alden Gourley was the prizewinner on "The Farmer Asks A Question" quiz over CHEX this week. We didn't know that there are so many future farmers at the Collegiate. Wonder if the school will be represented next week?

George Richardson, Stuart Saunders, and Tom Lillico went to the Lindsay cadet inspection Friday afternoon. Dr. Kenner announced on Friday morning that the inspection this year was the first held indoors in 49 years. You may have noticed that no cups were presented to the officers, that there will be no cadet dance, no officers' picnic, and no church parade this year. Most of the uniforms were turned in on Friday.

The rugby windbreakers are well decorated with crests and numbers and some of them are beginning to look like a patchwork quilt.

The First Aid exams will be held next week. Look for the list on the main bulletin board.

Into War Goods

WASHINGTON, May 9—(AP).—The industry that made $1,000,000,000 worth of wooden and metal furniture last year will be making war goods at the same billion-dollar rae next year, the United States' War Production Board's conversion report showed to-day.

The industry second only to automobile making as a peacetime producer of consumers' durable goods, already holds $500,000,000 worth of war material orders.

Must Distinguish Between Friend And Foe

Peering down from 4,000 feet through the mist at the dim shape of a ship, observers in coastal patrol squadrons must know friend from foe. These models teach them the difference. Learning are Sergeants Fred Field and Bob Edgar, both from Hamilton.

Salvage Drive Shaping In Rural Section

HASTINGS, May 9 — (ENS). — Farmers of the Percy district are resurrecting dilapitated farm machinery, old ploughpoints and even horseshoes, in preparation for the monster salvage drive to be staged by the Cobourg Road Red Cross unit, May 11 to 15 inclusive.

All kinds of rags, rubber, paper and metals have been listed as potential salvage — everything except glass bottles and tin cans. It was explained by the secretary, Mrs. Frank Coveney, that those articles comprising the paper category, such as magazines, cardboard, newspapers, etc., should be tied separately in bundles. All salvage should be left at the home of Arthur Beamish on or before Friday, May 15.

Seventeen ladies attended the May meeting of the society held Tuesday at the home of Mrs. Joseph Trotter. Letters acknowledging receipt of parcels sent by the unit recently were received from the following district boys overseas: Phillip Ford, Patrick Doyle, Elmer Richardson, and James Cavanaugh. Material for the six parcels sent overseas during the past month was donated.

It was decided to hold the June meeting at the home of Mrs. Lou Lamey.

McBain Farm Stock Is Sold By Auction

FAIRMOUN, May 9 — (ENS). — Several from the surrounding district attended the auction sale of G. C. McBain on Tuesday afternoon. Most of the implements which were practically new, went very reasonable. The disk seeder, manure spreader, roller and cultivator brought $42 to $48 each, while a sulky plough almost new, $24, and a wagon $22. The highest bid on the three horses was $76, while 10 tons of hay sold for $60.00. Mr. McBain sold all the household furnishings. A couple of three-piece bedroom suites went for $12 and $17, walnut upholstered chairs antiques, $6.00-$16.00; also tables, dishes, pictures, clocks, stoves, and kitchen chairs were in the line-up. A splendid quarter-cut oak sideboard brought $31.00, and one of the bookcases $10.00. It was estimated that the sale would bring upwards of $1,000.

Guard E. Downes, who has been stationed in Lower St. Lawrence, is home on furlough for two weeks.

Mrs. G. Hamilton of Palmerston left yesterday for her home after spending a few days with her father, G. C. McBain.

Mr. and Mrs. Fred McBain of Omemee attended his brother's sale on Tuesday.

MAYBE TOO MUCH TALK

The Tower of Babel, at the Chaldean City of Ur in lower Mesopotamia, has completely disappeared.

See Folly In Hope To Revive Church Interest

TORONTO, May 9 — (CP). — There is no use passing "meaningless resolutions" on surface sins while the hidden layers of national evil play such havoc with the souls of men, Rev. Frank Lawson of Kitchener declared in presenting the report on evangelism at the Presbyterian Synod of Toronto-Kingston at High Park Church.

"In the Presbyterian Church are some of the most conservative and reactionary people," Mr. Lawson said.

He said the church "is like a six-cylinder car with only two cylinders working."

Mr. Lawson argued that it was folly to hope that the war would bring a revival of Christianity and a filling of the churches.

"Good does not result from war. Hitler is no cat's-paw to pull the church's chestnuts out of the fire," he said.

Rev. J. O. Ralston, Parry Sound, said he did not believe that no good ever came out of war.

"After the Napoleonic Wars, missions grew and interest was greatly enhanced," he said. "We may mourn the slaughter and deplore the carnage, but there is going to be something come out of this war."

Week for Evangelism.

Mr. Lawson proposed a week each year be devoted entirely to evangelism in the churches.

Rev. A. Neil Miller of Brampton proposed that General Assembly be asked to give consideration to the question, and that an overture be sent expressing "this court's despair" at the Church's failure.

Toronto Presbytery was reprimanded by Synod for failure to carry out a ruling made in 1940, removing Oshawa to the Presbytery of Lindsay.

A special committee has considered the matter for some time and through its chairman, Rev. J. O. Ralston Synod was asked to "reprimand" the Toronto body.

Rev. Edgar Forman, Clerk of the Toronto Presbytery, immediately announced his intentions of making an appeal to General Assembly.

Toronto did not arrange for the change and the Oshawa congregation is still represented at Toronto Presbytery meetings.

Millions Wasted Educating H.S. Students

ORONTO, May 9 — (CP).—Millions of dollars are wasted annually in Ontario in what he described as a futile attempt to educate high school students, C. C. Carruthers, London, Ont., barrister, told the 11th annual convention of the Associated High School Boards of Ontario yesterday.

He said members of the association faced two problems and one was "to cut off the universities of Ontario from having anything to do with secondary schools," and the other was "to get the Ontario Department of Education away from the idea that the purpose of secondary schools in Ontario is to prepare students for university."

A vocational guidance survey in London, he said, showed 50 per cent of the senior high school students didn't know what they wanted to do. Of London's high school students, 1,000 were in attendance at school merely because the government raised the compulsory school-attendance age from 14 years to 16.

He said he was not criticizing the change in age limit, but he did find fault with the futility of "academic teachings."

He said the city of London wasted several hundred thousand dollars a year in an attempt to teach academics to high school students. He reported that in one large collegiate, in a middle school examination, no more than 30 per cent of the students passed in one subject; 50 per cent passed in five other subjects and in English only 52 per cent passed.

"Not one subject is completed in our secondary schools. The curriculum is planned as ground work for the university and yet only five per cent of the secondary school students go to university. It is a ground work that is useless to the students. How many of you, who studied French at school, can speak French?" he concluded.

Burns' Bridge News

Messrs. Rollie and Walter Tedford visited their parents, Mr. and Mrs. A. Tedford, at Clear Lake on Sunday.

Mrs. George Armstrong and Raymond attended the funeral of the late Fred Armstrong at Trent River on Friday.

Miss Helen Tedford was a Sunday guest with Warsaw friends.

Mr. and Mrs. John Sargent of Peterborough called on Miss Nell Forsythe on Sunday afternoon.

Mr. and Mrs. George Clysdale and son Donald, also Mr. and Mrs. Eddie Carlow and infant daughter, visited on Sunday at Warkworth with Mr. and Mrs. W. Sykes and family.

Mr. and Mrs. George Mundell of Peterborough were Sunday evening guests at the Tedford home.

Some Experience

CHICAGO, May 9—(AP).—A Red Cross food and nutrition class instructor gave members a questionnaire, on which was this query: "What, if any, educational background in nutrition or home economics have you had?" One woman answered: "Have been eating for many years."

Flags Are Language Of Convoys

A sailor aboard a unit of the U.S. Navy's Atlantic task force is shown chatting by semaphore to ships of a convoy being escorted to its destination. Radios are not used for intership communication except in an extreme emergency, since they might betray positions of ships in the convoy to lurking submarines.

New Pump Unit Boon At Fires

TORONTO, May 9—(CP)—A new type pumping unit developed by the Ontario Department of Lands and Forests may be used by U.S. concerns for air raid precautions work, Hon. N. O. Hipel, Minister of Lands and Forests, announced yesterday. The unit is also being studied in England, with a view to replacing some of the heavier equipment used there.

The pump, driven by a small gasoline motor, weighs less than 100 pounds and was developed by Reg. Johnson and Montague H. Baker of the Department. Baker is now a major with the Royal Canadian Ordnance Corps overseas.

"Fighting forest fires on a wide front, a single hose is usually run from the pump for some distance, when a 'siamese' coupling is connected and two lengths of hose run from that to the fire," Johnson explained. "However, this necessitated a man being stationed at the coupling to turn one valve off or on to relieve pressure from either hose as additional lengths needed to be coupled.

"Baker and I figured out a new type of valve actually on the pumping unit which did away with the extra man, and went ahead and made it. This 'relief' valve was something new, and the province has now obtained patent rights on it."

Mission Circle Plans For Refugee Bale

HASTINGS, May 9 — (ENS). — Plans for the completion of the refugee bale and sale of rags to aid the local Red Cross Society were formulated during the business session of the regular Trinity United Church Mission Circle meeting held at the home of Mrs. Walter Dodd.

"Mother's Day" was the timely theme of the worship period under the supervision of Mrs. Clifford M. Baker. Each member answered the roll call by reading an appropriate verse in honor of mother following which Mrs. Baker read the selection, "Mother's Day, 1942."

Mrs. Iden Bonds, Jr., Mrs. Cecil Oliver, Mrs. Grant Sine and Miss Marjorie Sciver discussed the final chapter of the study book. Next meeting of the society will be held June 3 at the home of Mrs. Clarence Lockhart.

Arthur Collison at the console of our Minshall Organ. Our Funeral Home, including organ and organist, may be used for all Comstock funerals without extra cost.

Leaders among Canada's funeral directors for over a century

..We offer each family the benefit of our many years' experience....combining with this experience the advantages of modern, up-to-date facilities and methods.

Comstock's Funeral Service meets the most exacting requirements of all at moderate charges all can afford.

Our well-appointed funeral home may be used without additional cost for any funeral—music on the Minshall Organ if desired.

Comstock Funeral Service
305 Water St.
PHONE 4683 AT ANY TIME

CAMPBELLFORD GOLFERS ARE PLANNING TO HAVE 9-HOLE COURSE

Last Year's Ace Loses Form

Bright light of the National League in 1941, Whitlow Wyatt has failed to flicker this season. Winning 22 and losing 10 last season, Wyatt was looked upon by the Dodgers as an ace in the hole, but up to the present he has not regained his form and is complaining of a lame arm.

SPORTS – DAY BY DAY

By FRED D. CRAIG

The softball season will be ushered in Monday night when two of the city's four loops will start their long schedules. At Armour Park the Catholic League will begin operations with appropriate ceremonies with a game between St. Peter's and the Cubs starting at 7 o'clock. The two clubs have rounded up strong squads of players and they will both be out gunning for an initial victory so that the opening game should be an interesting battle. Ald. J. E. Sullivan, Max Swanston and Floyd Curtis will take part in the pre-game ceremonies. The other league to start its campaign Monday night is the Church League which has arranged to match the two juvenile finalists of last season, All Saints and St. James in a game at the Ashburnham Bowl, with "Play Ball" sounded at 6.30 o'clock. Dave Leether, Peterborough member of the Ontario Amateur Softball Association executive will assist in getting the 1942 season opened with the proper eclat.

* * * * * *

After this column had prepared a paragraph yesterday to the effect that little activity had been reported from the realm of girls' softball along came an announcement from headquarters of the Ladies' Softball League that there will be a re-organization meeting of the league at the Duffus' Bowling Alleys on Monday night at 8.30 o'clock. All clubs interested in girls' softball are cordially invited to have representatives present at this meeting and help get the loop under way for another season. Street reports have it that the C.G.E. may enter two teams instead of one while Westclox are expected to be in line as usual. although Norma Strickland, pitching star of last season is no longer a member of the Big Ben family. Hundreds of new girls are in town as the result of war work demands and it is thought that there should be considerable softball material in the ranks of the newcomers. Monday night's meeting should be well attended so that organization work can be taken up.

* * * * * *

Les Burton, defence player with the Peterborough Senior B champions during the past season and one of the best known of Peterborough athletes, starring in hockey, baseball and softball is now Pte. Les Burton of the Canadian Active Service Force. Burton has enlisted with the Prince of Wales Rangers and reported for training at the armouries today. His enlistment means that the Peterborough Hockey Club softball team will be shy a crack outfielder this summer and also means a gap in the hockey team next winter but fans will wish the popular Burton all kinds of luck in the bigger game for which he has signed up. Les had one of his best seasons during the recent campaign that was climaxed with the capture of the Ontario Senior B title by the Petes. Teamed up with Capt. Johnny Godfrey he played steady, sound hockey on the defence all winter and opposing teams found the path to the Petes' nets not an easy one when the Burton-Godfrey combination was in the way.

* * * * * *

A Belleville Revival?

A prospect that Belleville may see some baseball this season is hinted at by Ken Colling, Quinte sports scribe who has the following comment in his sport column: "Continuing in baseball we hear there are those sufficiently interested in baseball to organize a team locally. True enough there isn't even the nucleus of a baseball loop in these parts, but games could easily be arranged with Kingston clubs. Down in the Limestone City the ball moguls have disassociated themselves from the Interprovincial loop, but are organizing a strong senior city league backed by such industries as the Canadian Locomotive Company, the Aluminum concern and other industrial plants. There is little doubt but that Oshawa and Peterborough could also muster ball clubs for exhibition games for the time being. Once such teams became active and engaged in competition in holidays or twilight fixtures, a start towards the revival of the game would be assured. Then there are the various district air bases where baseball is engaged, in a mild manner, to consider. The matter of affiliation with any organized body should be left in abeyance until the game in general gains sufficient footing to branch out. The basic success of future baseball lies in the foundation of exhibition games until a principle is established."

* * * * * *

"Locally it was the players who killed the "goose that laid the golden egg" in years past," continues the Colling article. "Players assumed the attitude of being "fed with the proverbial silver spoon." Now the younger element have come to realize that if they wish to play the summer pastime, they must get down and "dig for themselves." Joe Kelleher, Lefty Weeks, "Speedy" St. Louis and a couple of others interested in the diamond pastime have completed a little missionary work towards the re-establishment of baseball in Belleville. Equipment is meagre at the moment, but once the players show sufficient interest in the matter of organization there should be little concern regarding paraphernalia. Insofar as games are concerned we have the assurance of baseball heads in Kingston that ample competition will be assured. The answer now lies in the hands of those desirous of actually participating in the game."

* * * * * *

Another Marchildon Masterpiece

Phil Marchildon, the Penetang right-hander with Connie Mack's Athletics, who pitched a two-hit shutout against Detroit a short time ago came back with another twirling master-piece yesterday to hold the hard-hitting Boston Red Sox to five scattered hits and one run as a result the A's scored their first win of the season from the Croninites. The final count was 2 to 1 with Marchildon outpitching an excellent effort by Charley Wagner who yielded only seven blows. Marchildon who will be 27 next October is evidently in for a great season in the American loop. Last year he appeared in 30 games for the A's and finished up with a record of 10 wins and 15 losses. He has opened the current campaign in great style and threatens to leave last year's mark far behind. His triumph yesterday tumbled Boston back into third place, half a game behind Cleveland Indians and a full game off the pace of the New York Yanks. Both Indians and Yanks were idle yesterday.

* * * * * *

Brooklyn Dodgers nosed out the New York Giants 7 to 6 yesterday in a Navy Relief Fund game that saw a record crowd and a little of everything in the way of baseball. Whit Wyatt got the credit for the Dodgers' win although he did not finish the argument and the loss was chalked up against Melton. The game was featured by Dolph Camilli's seventh home-run of the season. There were plenty of homers, too, at Cincinnati where the Cards behind steady pitching by Lon Warneke defeated the Reds with Elmer Riddle on the mound 5 to 2. Enos Slaughter and Ray Sanders hit for the circuit for the winners and Ray Lamanno and Frank McCormick had round-trip blows for Cincinnati. Rip Sewell who had beaten the Chicago Cubs six times in a row made it seven victories yesterday when the Pittsburg Pirates won a 6 to 4 decision. Sewell was in the hole frequently and was touched up for eleven hits but he bore down in the pinches.

* * * * * *

Sporting Chili Con Carne: Doug Mowry, Peterborough boy who caught for St. Catharines last season has been granted a transfer to Welland.... Phil Marchildon stopped the hitting streak of Bobby Doerr of the Red Sox yesterday....The Penetang boy also shattered the mastery that Charley Wagner the Boston twirler had exercised over the A's. Up to yesterday Wagner had beaten Connie Mack's team nine consecutive times....Incidentally Marchildon who retired the last 19 batters in his previous game against Detroit started out yesterday by getting the first 10 Red Sox to give him a record of 29 men retired in a row....Toronto Maple Leafs have secured the services of Pitcher Nick Strincevich of the Pittsburg Pirates on option....Niagara Falls Furnishers' senior ball club has signed Ralph Hammond, former Toronto Maple Leaf southpaw....Wally Stanowski and Pete Langelle may enlist in the Winnipeg Light Infantry....Final date for entries in Men's City Softball League is Monday night at eight at Duffus' Bowling Alleys....Manager Ab Delahaye of the Westclox girls' team has called a practice of his squad for the Ashburnham Bowl at 6.15 o'clock Monday evening....Only 1163 spectators saw Cincinnati and St. Louis Cards tangle at Cincinnati yesterday. At Brooklyn 42,882 fans paid to see the Bums and Giants battle and contributed nearly $60,000 to the Navy Relief Society's funds.

Nursery Club Will Open Monday, May 25

CAMPBELLFORD, May 9. (ENS) —Plans to inaugurate what they have every reason to believe will be the biggest season they have had in their short, three-year history, were made by the Nursery Golf Club at their annual meeting here Friday. They not only plan a longer season this year (opening date May 25) but also have the assurance of a larger membership and the prospect of two more holes being added to the seven-hole course.

It was not until June of last year that the golfers began for the season and the proposed earlier opening is but one more mark of the enthusiasm with which the local golfers have taken to the game. Their zeal of Friday's meeting was in strong contrast to the annual meeting called a month ago (too early in the opinion of some members) and all but three or four ardents looked at the year's prospects dismally. At that time they viewed the shortage of balls, members and money coupled with what looked like an overwhelming amount of work to be done on the course, as writing finish to golf here for the duration. Now, with weather more conducive to golf and members enthusiastic they are looking for a 36 per cent increase in membership over last year's 55 and plan to add two extra holes at the same time doing some of the preparatory work on the expensive matter of greens for them. Expenses of between $1,100 and $1,200 which disheartened golfers a month ago have now ceased to be a problem and they hope with slightly increased fees to end the year with a possible surplus. The opening dance for the members will be held at Woodlawn Inn on May 20th. There was no change in the executive line up with President P. C. Denyes; vice-president, H. B. Longmore, M.D.; and secretary, J. F. Fink, all being re-elected. W. Peloquin was made chairman of the rules committee and Mrs. R. J. Bale will head the players committee.

Half-Size And Size-And-A-Half

Here are three of the many thousands of members of U.S. army ground crews. They are training at Maxwell Field, Ala. Although Pte. Virgil C. Jackson, 5 feet 1 inch, can stand erect under the wing of this plane, his buddies, Ptes. Henry P. Shackelford, 6 feet 7 inches, LEFT, and Wallace F. Hammargren, 6 feet 4 inches, can rest an elbow on the same plane without stretching.

FRANTIC WEEK-END

By EDMUND FANCOTT

CRAFTY BALDY
CHAPTER XXI

"It's like this." Nigel had found out all he could from Baldy before calling a meeting. "She wanted a chance. Baldy thought she was at least as good as average from what he say last night and that there was a possibility she might be better. She wanted a break and he's spotted a job in the chorus line of some dump in New York.

"Did he tell you the name?"

"No. Some cheap place, probably on the East Side."

Fay was thoughtful. "Baldy knows every joint in town, the good as well as the dumps, but I don't see how he could get her anything as easily as that unless it is a hole in the wall. I'll find out about it."

Michael turned to her with a slow smile. "He's after your blood too. Maybe Baldy isn't bad on the surface, but underneath he's just plain parasite."

"You read my thoughts," muttered Myra. Her fact was gloomy. "I knew I was taking a risk when I brought here out of the cotton-wool, but who'd have thought she could find trouble up here?"

"Wait till Danny hears about this," said Michael with a rueful smile. "He'll go after Baldy with a gun."

"And he'll blame me," said Myra. "Danny is the father of the Mack family," she announced to the others. "Noted for his impulsiveness rather than his forethought when it comes to disciplinary action on his family."

"What shall we do?" said Nigel.

"Simple enough," said Nigel. "Spike his guns. Stop him and we stop her. But why shouldn't she have her chance?"

"A chance is all right." Fay's voice was serious. "But she is only a kid and she'll be starting the hard way. Believe me, I've seen so much of it. I was lucky and went the easy way, but I wouldn't want a sister of mine to have the hard road. Baldy is straight enough. He does his best according to his lights. But I don't like his lights. Neither would you.

"The point is," said Nigel, "we ought to solve this things so that nobody is hurt—pleasant feelings all round and all that kind of thing."

Michael grinned at Nigel. "You and I could fix Baldy."

"What about Peggy?"

"She'll have to lump it," said Myra. "Why do I always land in other people's troubles? They chase me even when I'm trying to get a vacation.

'Can't be helped," said Michael. "Any suggestions for a plan?"

◆ ◆ ◆

In the house Baldy wiped the perspiration from his brow. It gave him a sense of power and fulfilment to be working over an act again, even if it was with the greenest of green kids. The idea was glimmering in his brain that through Peggy he could hold on to Fay. How or why he did not as yet know, but since they all were up here together they must be linked some way—maybe relatives—and if he was going to get Fay over this run-out spell he would have to play every card in his bag of tricks.

"That's swell, kid," he said at last. "In that line-up that Benny's got you'll stick out like green grass in a bunch of dried hay. He'll have to pull you out in your own act or fire you, and that's your funeral. Come on, let's go over that again."

Then Marie came in and Peggy paused. "Have you seen any of the others, Marie?" she asked.

Marie said that she thought she had seen them all going into the rockery.

Peggy stopped. A warning signal flashed in her brain. At home, whenever the family gathered in conference it meant trouble for someone.

"Wait for me, Baldy," she said, and slipped out of the room, through the kitchen and out of the back of the house.

◆ ◆ ◆

Peggy made her way cautionsly to the back of the rockery which was screened from the house by bushes. Here she looked and listened. She ran back to the house a little later and grabbed a surprised Baldy by the arm.

"Quick, Baldy, let's get out of here into the woods. There's a plot on foot to stop you getting Fay back."

Baldy had begun to acquire a grudging admiration for Peggy's shrewdness and felt that if she didn't start using it too much on him, he might be able to use it to his own advantage.

"I know," she said. "We'll go to the island! They won't be able to see us there and they won't think of looking there."

A quarter of an hour later, Peggy tied up the blue canoe on the farther side of the island, and led Baldy to a shaded rock where he could sit down an smoke one of his long cigars in peace. Then she told him what she had overheard. True to her own nature she only told him the part that applied to Fay, that they were conspiring to cheat him of his legitimate prey. She did not mention that they were apparently much more concerned about preventing Peggy from going to New York. But Baldy was no fool when it came to cunning, and he read between the lines. He gathered that there was probably more to the conference than Peggy had confided and he began to figure that if he could use Peggy as a bargaining point he might be able to persuade Fay to change her mind—on condition that he cancel his offer to Peggy. It was up to him, therefore, to add fuel to the fire of Peggy's enthusiasm for a chance in New York.

He led her on, let her speak, encouraged her with a question here and there, and before long had a fair picture of the situation.

Briefly, it was that they were all against him—not personally, but as an influence; that at all costs, Peggy was not going to New York and that he must be kept away from plaguing Fay until such time as she left. In other words, he was to be strung along and ditched.

Baldy rolled his cigar from one side of his mouth to the other and laughe dto himself. If they could put on an act he was pretty sure that he could put on a better one. They were a nice bunch of kids, but when it came to fooling a man like Baldy Brien, they were upon against something not included in their nursery rhymes.

"That's fine, sweetheart," he said to Peggy, when he had found out all he needed to know. "What we need now is a plan. You want to swim. O.K. You have your swim, and I'll do some thinking."

(Te Be Continued)

Remember When—

By The Canadian Press

Walter Hagen made the lowest score on the records of the British Open Golf championship up to that time 13 years ago today when he did the 18 holes in 67 strokes. It was his second round on the 6,738-yard course.

INJUN ACE — By Jack Sords

"Rich Man .... Poor Man"

The price of "SKYWAYS" in the new flavor-sealed pouch is only 15c. The man who has to economize will like the price as well as the quality of this fine pipe tobacco. The man who can afford to pay much more cannot get better value. Rich or poor, all smokers enjoy the mild, fragrant flavor of this new tobacco. It's burley tobacco at its best, blended to perfection. Sign up today! Join the legion of satisfied smokers whose buyword is "SKYWAYS." *

M. RAWLINSON LIMITED
Established 53 Years
Specialists in MOVING, STORING, PACKING, SHIPPING.
Experienced, Efficient Movers to anywhere in Canada or United States. Covered padded vans. Also seven up-to-date warehouses for storing household effects.
610 YONGE ST. TORONTO
Telephone Kingsdale 5125.

Winning Teams Given Awards

Members of the championship basketball and volleyball teams of the Y.M.C.A. were guests of honor at an enjoyable dinner Friday night when the season's trophies were presented. Members of the Ministerial Association and the Y.M.C.A. board of directors were among other guests in attendance.

George Scott made the presentations. The Dominion Life trophy, emblematic of the House League championship was received by Jack Craig, captain of the winning Hurricanes and the Chester Kemp Memorial Trophy for the City League championship was handed over to Doug. McPherson, captain of the victorious Quakers. The volleyball trophy was presented to A. Dryland, pilot of the team that won the league title.

The guest speaker was Murray Brooks, Y.M.C.A. secretary at Montreal and formerly "Y" secretary in Ceylon and Burma.

Mr. Brooks, who spent many years in the far east and is thoroughly familiar with conditions there, gave a most informative and interesting address, dealing with Burma and its people, the Burma road and other features of the war situation in that area, including the work done there by the Y.M.C.A. In a few days, Mr. Brooks said, the rainy season would arrive in Burma and for many months war operations would be decidedly difficult and the use of airplanes virtually impossible. The rains were so heavy and the atmosphere so thick that flying was almost out of the question while the dirt roads soon became impassable.

The speaker was introduced by F. E. Johnston. The chairman of the most enjoyable affair was Dr. H. M. Yelland.

Canadian Sport Snapshots

By SCOTT YOUNG
Canadian Press Staff Writer.

TORONTO, May 9 — (CP). — Greatest day in Canadian sport history probably will come during Army Week, announced yesterday in the Commons by Defence Minister Ralston.

The Army Week program primarily will be to honor the Canadian soldier and our soldiers like a spot of comfort and a dash of entertainment with their homage. So if you think you've ever seen a heavy Canadian sports schedule, wait until every military district branches into a miniature Olympics. There'll be track and field, baseball, boxing—the works.

Few details of Army Week have been announced beyond the dates (June 28-July 5). Most likely choice for sports is Monday, opening day. It has been designated Soldier's Day. There are other possibilities. Lou (Halifax Chronicle) Zwerling hears July 1 has been chosen.

Insurance Is Necessary
Every four minutes, on an average, fire attacks some dwelling in Canada and the United States, year in and year out.
It costs, on an average, less than 1 cent a day for each $1,000 of fire insurance on dwelling house property.
BE SURE and INSURE through
Davis-Thompson Co.
Insurance and General Agency
433 GEORGE ST. DIAL 4724

WESTMINSTER HOTEL
Best Hotel Value in Toronto

★ SINGLE.............. $2.00
★ DOUBLE.............. $3.00
And other rooms and suites at slightly higher rates.
★ Every Room Private Bath
★ Newly Furnished Rooms
★ Centrally Located
★ Fireproof Building
★ Free Car Parking
Westminster Hotel
240 JARVIS ST., TORONTO AD. 9081

PROTECTION
FOR YOU AND YOUR FAMILY

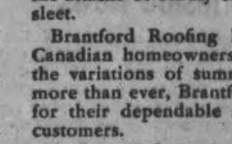

THE representatives of law and authority help protect your home and your loved ones from the attacks of the unruly.

Brantford Roofing, too, has played a large part in protecting thousands of Canadian homes from the attacks of unruly elements . . . wind, rain, snow and sleet.

Brantford Roofing Products have been selected by Canadian homeowners for over 37 years to withstand the variations of summer and winter climates. Today more than ever, Brantford Asphalt Slates are recognized for their dependable service by thousands of satisfied customers.

A Brantford Roof will not curl, warp or split. Its colours—glowing and radiant as Nature's own—are designed to blend and harmonize with any setting.

A Brantford Roof assures you of long-lasting beauty, rugged wear and dependable protection.

Ask your local dealer for information and prices.
Asphalt Slates—Insulated Siding—Roll Roofings.

Brantford ROOFS
Brantford Roofing Company, Limited
BRANTFORD, ONTARIO
882-42
For Sale by
SCOTT LUMBER COMPANY

MARCHILDON'S 5-HITTER GIVES A's FIRST WIN OF YEAR OVER SOX

Boston's Defeat Leaves Yanks On Top

By AUSTIN BEALMEAR
Associated Press Sports Writer

New York Yankees still are in sole possession of first place in the American League today, but they owe it all to Philadelphia Athletics and Phil Marchildon.

All American League teams were idle yesterday except the Athletics and Boston Red Sox, who charged into Philadelphia with the idea of wiping out the half-game margin between themselvves and the Yanks by slapping down the lowly A's.

But Marchildon, ace of Connie Mack's pitching staff, had an idea of his own. He tossed a five-hitter at the Red Sox to give the Athletics their first victory of the year over the Boston club, 2-1.

Not only did the defeat keep the Sox from grabbing a share of first place, but it knocked them out of a second-place tie with Cleveland and into the third hole, half a game behind the Indians and a full game behind the Yanks.

In fashioning his fourth triumph against two defeats, Marchildon, native of Penetanguishene, Ont., who came up to the A's in 1940 from Toronto of the International league, struck out six men and issued only three bases on balls, two of them to Ted Williams. He picked up where he left off last Sunday, when he retired the last 19 men in order in a two-hitter against Detroit, and set down the first 10 Red Sox to face him before two singles and a walk robbed him of a shutout.

Charlie Wagner, who entered the game with three victories and no losses, yielded only seven hits in going the route for Boston, but the A's pushed over both their runs in the third inning on a pair of singles, a walk and an infield out.

Yesterday's Stars

By the Associated Press.

Johnny Rizzo and Dolph Camilli, Dodgers—Rizzo hit two-run double to open scoring against Giants and Camilli hit homer for winning run in 7-6 triumph.

Vince DiMaggio, Pirates— Drove in two runs with homer and single to pace victory over Cubs.

Phil Marchildon, Athletics—Hurled five-hitter against Red Sox for his fourth victory.

Enos Slaughter and Ray Sanders, Cardinals — Their homers helped beat the Reds.

DISCOVERY IN WARTIME

LONDON—(CP).—Four hundred rare Mongolian and Tibetan manuscripts have been discovered by an expedition sent out by the Burat Mongolian State Institute of Language, Literature and Art.

TO-NIGHT
Jack Wachter
AND HIS ORCHESTRA
THE MUSIC YOU ENJOYED LAST WEEK AT THE
Summer Gardens
Admission:
Gents 60c - Ladies 40c

BASEBALL

INTERNATIONAL LEAGUE

	Won	Lost	Pct.
Newark	13	5	.722
Montreal	12	8	.600
Baltimore	10	9	.526
Jersey City	11	11	.500
Syracuse	10	10	.500
Buffalo	8	11	.421
Rochester	8	13	.381
Toronto	7	12	.368

Friday Results

Toronto 6, Baltimore 3
Montreal 6, Newark 1
Jersey City 3, Rochester 0
Buffalo 5, Syracuse 3

AMERICAN LEAGUE

	Won	Lost	Pct.
New York	15	7	.696
Cleveland	14	7	.667
Boston	14	8	.636
Detroit	15	10	.600
Washington	11	12	.478
St. Louis	10	14	.417
Philadelphia	9	16	.360
Chicago	4	18	.182

Friday Results

Philadelphia 2, Boston 1
One game scheduled.

NATIONAL LEAGUE

	Won	Lost	Pct.
Brooklyn	16	7	.696
Pittsburg	15	9	.625
St. Louis	12	9	.571
Boston	12	11	.522
New York	11	13	.458
Cincinnati	9	12	.429
Chicago	9	13	.409
Philadelphia	6	16	.273

Friday Results

Brooklyn 7, New York 6
St. Louis 5, Cincinnati 2
Pittsburg 6, Chicago 4
Only games scheduled.

AMERICAN ASSOCIATION

	Won	Lost	Pct.
Kansas City	13	4	.765
Milwaukee	15	5	.750
Indianapolis	9	10	.474
Toledo	10	12	.455
St. Paul	8	10	.444
Minneapolis	8	12	.400
Louisville	7	11	.389
Columbus	7	13	.350

Friday Results

Milwaukee 6, Indianapolis 5
Minneapolis 8-3, Toledo 1-11
St. Paul 4-4, Columbus 1-0
Kansas City 1-x2, Louisville 0-1
x—11 inings.

Four Runs In 5th Whip Orioles 6-3 For Leafs

By The Canadian Press

Montreal, which represented the International League in the Little World series last year and developed such players as Ed Head and Chet Kehn for Brooklyn Dodgers, is showing signs of following the style this season.

The Royals have three mound prospects in Joe Hatten, Max Macon, who had trials with St. Louis and the Dodgers, and Ed Spaulding, relief specialist.

Hatten, a southpaw, throttled the heavy-hitting Newark Bears yesterday with three hits to hang up a 6-1 victory. It was Hatten's second three-hit victory of the season.

Leading the 10-hit attack against Al Gerheauser was rookie outfielder Emile Showfety with a home run and a triple.

After four days of inactivity, Buffalo Bisons won their third straight game as they defeated Syracuse Chiefs, 5-3. The triumph moved the herd into sixth place, as Rochester Red Wings lost to Jersey City Giants, 3-0.

It was Andy Sierra's first start of the year for Buffalo and, although relieved by George Barley in the eighth, he received credit for the victory. Dutch Meyer, Bob Garbark, and Ed Kobesky hit homers for the Bisons. All came with the bases empty.

Bobby Coombs of the Giants allowed the Red Wings seven hits, three of which were gathered by Dusty Cooke. Mar Surkont, Rochester starter, was forced to retire in the seventh because of a pulled muscle in his pitching arm.

Toronto Maple Leafs defeated Baltimore Orioles, 6-3, scoring four runs in the fifth inning.

Bill Brandt, Toronto pitcher, nung up his fourth victory of the year although hit freely.

Ruffing Thinks War Ends 300-Game Hopes

NEW YORK, May 9—Charley Ruffing, veteran New York Yankee pitcher who leads active major league hurlers with 247 victories, thinks that the war may end his cherished dream of joining the charmed circle of 300-game winners.

"A couple or three more years might put me within reach of the mark, but I'm afraid that baseball might be washed up for the duration after this season," Ruffing said.

Transportation Difficult

"There isn't any question in my mind but what people will still come out, but the big problem is going to be transportation. Here in New York, with all the subway service, it won't be so bad. But in other cities, where the parks are in outlying sections, it's going to be tough for them to get to the park. Then, too, there's the problem of transporting the ball clubs."

Ruffing has started his eighteenth season in the majors with three victories in four starts, to take a lifetime lead over Ted Lyons of the White Sox. The 41-year-old Chicago veteran has won 246 games, but has been in the majors two years more than Ruffing.

Big Red, a native of Granville, Ill., was up briefly with the Boston Red Sox in 1924 before being optioned to Dover. He came back in 1925 and stuck, serving the Red Sox until he was traded to the Yanks in 1930.

Sox Are Birthday Victims

Red celebrated his thirty-seventh birthday Sunday with a 6-4 victory over the White Sox.

The big, genial soft-spoken redhead, whose hair is thinning just a little, accepts philosophically, however the thought that the war may prevent his going on to 300 victories.

"Should baseball suspend for the duration, I might find it too hard to come back," Ruffing said. "But after all, the only thing of any importance now is the winning of the war."

Major Baseball League Leaders

By the Associated Press.

NATIONAL LEAGUE.

Batting— Murtagh, Philadelphia, .359.
Runs—Ott, New York, 16.
Runs batted in— F. McCormick, Cincinnati, 23.
Hits—Fernandez, Boston, 34.
Doubles—Fernandez, Boston, 10.
Triples—Nine with two.
Home runs—Camilli, Brooklyn, 7.
Stolen bases — Murtagh, Philadelphia, Fernandez and Miller, Boston, 4.
Pitching—Head, Brooklyn 3-0.

AMERICAN LEAGUE.

Batting—Doerr, Boston, .431.
Runs—Williams, Boston, 27.
Runs batted in—Spence, Washington, 25.
Hits—Spence Washington, 41.
Doubles—Higgins, Detroit, 10.
Triples—Spence, Washington, 6.
Home runs—York, Detroit, 7.
Stolen bases—Case, Washington, 8.
Pitching — Bonham, New York, and H. Newsome, Boston, 4-0.

Derby Winner Confers With Stablemate

Shut Out, RIGHT, Kentucky Derby winner, and his stablemate, Devil Diver, got their heads together as they arrived at Baltimore to go into training for the Preakness at Pimlico today. The pair were shipped from Louisville to Baltimore soon after Shut Out's triumph in the derby.

Shut Out Called 8-5 Favorite In The Preakness

By MASON BRUNSON
Associated Press Sports Writer

BALTIMORE, Md., May 9.—(AP)—Shut Out, the Kentucky Derby winner, will try to make it two in a row today against the best of the three-year-olds but prospects were for a slambang battle in the widest open Preakness Stakes in years.

Shut Out and nine others, including his stablemate, Devil Diver, were named for this 52nd running of the Maryland Jockey Club's historic race, with the winner due to pick up $56,000 or $58,000—the richest purse since Victorian won $60,000 for Harry Payne Whitney in 1928.

A crowd of 40,000 to 45,000 is expected to witness the mile and three sixteenth event at 4:55 p.m. EDT.

There is no Omaha, no Menelech, no War Admiral, no Whirlaway, in this Preakness, leaving the run as wide open as any renewal in the history of the race dating back to 1873.

Mrs. Payne Whitney's entry of Shut Out and Devil Diver was favored at 8-5 in the overnight call-over.

Only one of the 10 probable starters was deemed doubtful. That one is Warren Wright's Sun Again an early favorite for the Derby before Trainer Ben Jones scratched him because he was short in conditioning.

If Sun Again goes there'll be three fresh horses trying to keep Shut Out from repeating. The others are Maryland-bred Colchis owned by R. Sterling Clark the international sportsman, and English-bred Domingo, running for Louis B. Mayer, the movie tycoon.

Colchis won the Chesapeake Trial and the Chesapeake Stakes and never has been out of the money until he faded in the Wood. But this time he'll be ridden by George Woolf, who booted him to his major victories.

If all 10 horses go, the Preakness will have a gross value of $78,310. If Shut Out, Devil Diver, Apache, Sun Again, Alsab or Domingo wins, the victor will get $58,175. The purse for Requested, Fair Call, Valdina Orphan would be $56,810 for they were supplementary entries.

Dodgers Upset Giants 7-6 Before 42,822

NEW YORK, May 9 — (AP). — Three games entertained the fans in the National League and all ran true to form with the Brooklyn Dodgers, Pittsburg Pirates and St. Louis Cardinals—the big three in the standings—coming out on top.

In Brooklyn, the first twilight game in the history of the majors established an Ebbets Field record of 42,822 paid admissions as the Dodgers tripped New York Giants 7-6.

The game, first of 16 to be staged in the two league this season for the benefit of the armed forces, produced $59,859 for the Navy Relief Society.

Two runs behind in the last half of the third inning, the Dodgers knocked Cliff Melton out of the box with a four-run assault and went on to give Whitlow Wyatt his first decision of the season. Wyatt, a 22-game winner in 1941, got through the opening frame for the first time in three starts, but had to have help in the seventh when his control went sour.

Dolph Camilli's seventh home run of the year in the seventh inning turned out to be the margin of victory for the Brooks.

Pittsburg remained a game and a half behind the Dodgers by whipping Chicago Cubs 6-4. Rip Sewell went all the way in pitching his fourth victory against one defeat, although he was tagged for 11 hits, the same number the Bucs collected off three Cub hurlers.

The third-place St. Louis Cardinals cashed in on home runs by Enos Slaughter and Ray Sanders and the eight-hit pitching of Lon Warneke for a 5-2 decision over Cincinnati Reds. Warneke kept the Reds in check except for homers by Frank McCormick and Ray Lamanno.

The Pirates came from behind twice to tie the score, once on a home by Vince DiMaggio, and pushed across the winning runs in the seventh on a double by Jack Barrett, singles by DiMaggio and Jim Wasdell and a sacrifice by Elbie Fletcher.

LAWN BOWLING

By HERB MARTIN

Today is Mothers' Day and from all corners of the civilized world this day will be remembered by all true sons and daughters. In all walks of life "mother" plays the most important part, and in our lawn bowling organization Mother takes her place. And so today we pay tribute, not only to the mothers affiliated with our club, but to mothers all over the world.

To Our Mother on Mother's Day

Three cheers for Mother! She's the one
On whom we most depend;
The first to praise us, last to blame—
Our never-failing friend!

And so this comes to tell you—
And to make it very plain—
That you're the one we'll always love
With all our might and main!

Sports Spice

By HUGH FULLERTON, Jr.,
Associated Press sport writer.

NEW YORK, May 9.—(AP)—Down in Baltimore they'll tell you that last week's little race at Churchill Downs was just a tune-up for today's Preakness—and if you listen long enough they'll almost prove it...For instance, 15 started in the Derby and only seven of them were entered for Preakness (a couple weren't eligible) and you can count on your fingers the Derby winners that have come on to take the big Maryland race...Headline: "Durocher to retire to bench"—the umps done told him.

Today's Guest Star

Deak Morse, St. Johnsbury (Vt.) Caledonian-Record (May 6): "Absurdity of the Day: How can we possibly speak of the 'gallant' Yankees the 'gallant' Shut Out and such when on this day the mighty men of Corregidor, many of them heroes of the Battle of Bataan, have finally given their last ounce of devotion?"

Military Intelligence

Baseball writers can't come right out and say its raining these days so they have figured out some amazing ways of getting the idea over (usually after enough time has passed so it doesn't make any difference)...A Chicago scribe wrote from Philadelphia: "Unusual conditions arose in the second inning and the umpires called time, fearing the loss of a crease in their pants. After a short wait, the crease, umpires and ball players returned to the field, thus revealing no military information to the enemy."...And Gene Kemper of the Topeka (Kans.) Daily Capital put it this way: "There are things which cannot be mentioned in the papers these days which help explain Marty Errante's ineffectiveness at Springfield Tuesday night..He's no spitball pitcher."

CHEX Radio Broadcast

SATURDAY, MAY 9

6.00—Canadian Press News
6.10—Interlude
6.15—At The Console
6.30—Laugh Parade
6.45—Songs by Victor Cremasco
7.00—Canadian Press News
7.05—Sportscast
7.15—Shall We Waltz
7.30—Through the Years
7.45—Young Man and a Piano
8.00—Canadian Press News
8.05—Music By . . .
8.15—Vocal Varieties
8.30—Concert Hall
9.00—C.P. News
9.05—Leahy Bros. Barn Dance
9.30—As You Like It
10.00—News
10.05—War Commentary
10.15—Riding the Range
10.30—Make Believe Ballroom
11.00—News
11.10—Organ Interlude
11.15—God Save the King

SUNDAY, MAY 10

8.59—O Canada
9.00—Canadian Press News
9.15—Military Band
9.45—Southland Singers
10.00—Canadian Press News
10.05—Sunday Song Service
10.30—Boston Pops
11.00—Canadian Press News
11.05—Strictly Sweet
11.30—Words and Music
12.00—Canadian Press News
12.15—Songs For You
12.30—War Commentary
12.45—Chapel Chimes
1.00—Canadian Press News
1.05—Nazarene Gospel Service
1.30—Organ Memories
2.00—Canadian Press News
2.05—Salute To Britain
2.30—Pentecostal Tabernacle
3.00—Canadian Press News
3.05—Dance Parade
3.30—Victor Album
4.00—Canadian Press News
4.05—Symphony of Melody
4.30—Salon Strings
5.00—Canadian Press News
5.05—Bethany Tabernacle
5.30—Hit Parade
5.45—Diamond Dramas
6.00—Canadian Press News
6.05—Eyes Right
6.15—Academy Award Drama
6.45—Tropical Moods
7.00—C.P. News
7.05—Richard Tauber Sings
7.15—Let Us Waltz
7.30—Salvation Army
8.00—Canadian Press News
8.05—Accordiana
8.15—Music By Martin
8.30—Memories and Melodies
9.00—Canadian Press News
9.05—Patterns In Black and White
9.15—Gracie Entertains
9.30—Concert Hall of the Air
10.00—Canadian Press News
10.05—Lew White and Ensemble
10.30—Tunes For Tonight
11.00—C.P. News
11.10—Organ Interlude
11.15—Sign Off

MONDAY, MAY 11

7.30—O Canada
7.35—Farm Fair and News
7.45—Morning Cheer
8.00—C.P. News
8.10—Hit of the Day
8.15—Toast and Coffee
8.45—Morning Devotions
9.00—C.P. News
9.05—Toast and Coffee
9.30—Here Comes the Band
9.45—Southland Singing
10.00—C.P. News
10.05—Accordiana
10.15—Petite Musicale
10.30—Stars Over Hollywood
10.45—Between You and Me
11.00—C.P. News
11.05—Organ Interlude
11:15—Port Hope Salute
11.45—Parade of Bands
12.00—News from Hollywood
12.15—Musical Sketches
12.30—C. P. News
12.40—In Tropical Mood
12.45—Farm Folks Hour
1.00—C.P. News
1.05—Farm Folks Hour
1.30—Microphone, Piano and Celia Foster
1.45—Talking Drums
2.00—C.P. News
2.05—Tops in Pops
2.30—Presenting
3.00—C.P. News
3.05—Melody Matinee
3.30—Sincerely Yours
3.45—A to Z Novelty
4.00—C.P. News
4.05—Melodies in Varied Moods.
4.15—Marching to Victory
4.30—Make Believe Ballroom
5.00—C.P. News
5.05 Master Singers
5.15—Lindsay Salute
5.45—Melody Parade

You Can't Live in That Dream House...
BUILD IT NOW! How many times have you moved in the last five or ten years? How much rent have you paid altogether? And more important still, how often will you move and what grand total of rent will you pay in the next ten?
The Peterborough Lumber Company can help you build now with quality materials that will guarantee a trouble-free future for your home.
(Note: Please ask for our new homes booklet)
Tune in CHEX Tuesday at 7.15 p.m.)
ESTABLISHED 1840 The TELEPHONE 4655
PETERBOROUGH LUMBER CO., LTD.

Betty Woods Sets High Jump Mark

TORONTO, May 9—A record and an upset were the harvest of last night's women's Ontario indoor track meet at the Coliseum. A "paper" house of around 1,200 soldiers and civilians turned out. Betty Woods lithesome Laurel junior track star, was the lone record-breaker, when she moved the standards to 4 feet 8¾ inches in the high jump. This mark not only bested the junior mark, but toppled the existing senior record held by Joan Davis, St. Catharines, as well. Betty made it a double when she won the standing broad jump.

Viola Myers, Laurels, produced the upset when she came out of the pack in the junior 50-yard event to just nip clubmate Doris Wright, the Canadian junior outdoor champion. Viola's time of 6 6-10 seconds is an automatic Ontario record.

Isabell McKean, St. Clair's, making her first senior indoor appearance since leaving intermediate company, proved equal to the task in winning the 50-yards from Helen Morrison, Lakesides. She also scored a victory in the standing broad jump.

The R.C.A.F. Women's Division, M.D. 6, swept the military events in competition with the Canadian Women's Army Corps, M.D. 2. They won the relay with Bernice Martin, former Canadian 200-metre champion taking down honors in the sprint.

Flight Sergeant Lightfoot, fleet-footed air force speedster, fell by the wayside in the men's military 50-yard sprint. He could do not better than a badly beaten third to the winner, Jack Parry another fast-stepping flier.

MORGAN THOMAS
AND HIS FAMOUS ORCHESTRA
Tuesday
at the
Summer Gardens
Gents 60c - Ladies 40c

LAST TIMES TO-DAY
"CHAD HANNA" in Color
With Dorothy Lamour - Henry Fonda
Hit No. 2—"THE LEATHER PUSHERS"
With Richard Arlen - Andy Devine
Colored Comic Cartoon
NEW CENTRE THEATRE
Monday - Tuesday - Wednesday
Two—Ace-Hit Features—Two
THE RITZ BROS. and THE ANDREWS SISTERS
IN THEIR BIG MUSICAL COMEDY
"ARGENTINE NIGHTS"
AND ON THE SAME PROGRAM
"The Night Of January 16th"
Mystery Thriller With Robt. Preston and Ellen Drew
PLUS! LATEST NEWS EVENTS

VERONICA LAKE IS ON THE TAKE!
in the picture that has everything (...and Veronica, too!)
STARTS MONDAY

"SULLIVAN'S TRAVELS"
A Paramount Picture with
Robert Warwick • William Demarest
TO-DAY ONLY! Last Showings
BETTE DAVIS—in
"THE LITTLE FOXES"
CAPITOL
A FAMOUS PLAYERS THEATRE
2nd Feature
"THIS WAY PLEASE"
Buddy Rogers-Betty Grable
Fibber McGee and Molly
New Sparks and Mary Livingstone
(Jack Benny's Famous Girl Friday)

Regent
STARTING MONDAY
Double Feature With
Thrills - Action - Comedy
EDWARD SMALL presents
George BRENT Ilona MASSEY Basil RATHBONE
INTERNATIONAL LADY

with
GENE LOCKHART
MARJORIE GATESON
GEORGE ZUCCO
MARTIN KOSLECK
HIT NO. 2
'Buy Me That Town'
With
L. Nolan-Con. Moore
Also Latest News
TO-NIGHT ONLY
HIT NO. 1 "Riders of the Purple Sage"
HIT NO. 2 "Call Out the Marines"
PLUS! "SEA RAIDERS" — COLORED CARTOON

India's Leaders Said "No" But Shells Pour Out

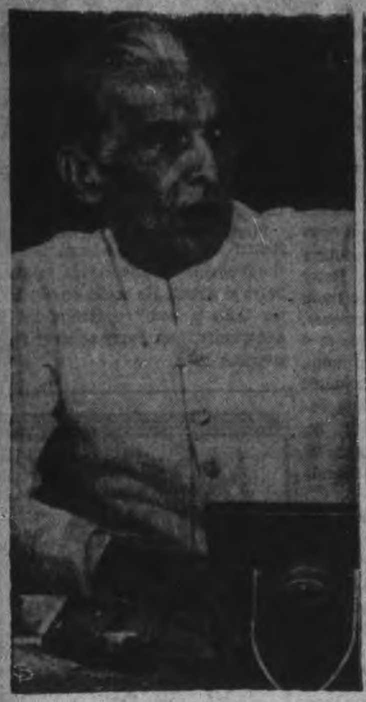

Even though the leaders of India did not accept Sir Stafford Cripps' unity plan, there are many among India's millions who are working in arsenals and machine shops to make war materials for the United Nations. This boy, like many others, was taught by an instructor from England who was sent to India as part of a vast training program. He is making shell casings in a big munitions factory. At LEFT is a new picture of Ali Mohamed Jinnah, head of the Moslem League which fears that the numerically superior Hindoos would leave Moslems as an oppressed minority in an independent India. Jinnah was cool to Sir Stafford's proposals.

Q-Boat Surprises U-Boat Nazi Furious

LONDON, May 9—(CP).—A German submarine commander broadcasting over the Berlin radio said last night that the Allies had launched a Q-boat campaign against Axis U-boats.

Q-boats were developed during the last war to counteract the submarine menace. They were trawlers and other small craft carrying heavy arms but so concealed that the submarines were caught unawares. The commander in Berlin told of having similar experiences in this war.

His crew, the commander said, sighted a small steamship in the Atlantic off the American Coast. So innocent appearing was the cargo boat, he added, that he did not thing it worth while to launch a torpedo. He brought his craft to the surface planning to sink it by gunfire.

"When we approached the enemy to give him his death blow, we were greeted with a hail of gunfire," the German officer said. "Heavy guns and machine-guns which had been hidden by artificial sides and other objects of the cargo boat suddenly came into action. Depth charges were hurled at us.

"So clever had been the manoeuvring of the cargo boat that it caught us unawares, and as it was, our command bridge was hit by shrapnel.

"I was furious when I realized that this trap might have cost us another U-boat. For only by a miracle were we able to crash-dive and escape from the heavy fire without losing our boat."

Confirm Election Of New Church Of England Primate

Confirmation of the election of the Right Rev. William Temple, former Archbishop of York, as the new Archbishop of Canterbury took place in the crypt of St. Paul's Cathedral in bomb-scarred London. This picture was taken during the ceremony. The new archbishop is seated in the FOREGROUND with his back to the camera.

Viscount Gort Takes Over Rule At Malta

LONDON, May 9—(CP)—Viscount Gort, commander-in-chief of Gibraltar, has been named governor and commander-in-chief of the bomb-battered Island of Malta, it was announced today.

He succeeds Sir William George Sheldon Dobbie, who resigned.

Tiger Gort, 55-yera-old former Chief of the Imperial Staff, commanded the British Expeditionary Force in France at the beginning of the war. He has been at his Gibraltar post since April, 1941.

When Lord Gort goes to Malta he will take the George Cross which King George awarded collectively to the islanders last month for their heroism under continued Axis bombings.

Sir William, 62, has been at Malta since 1940, first as temporary lieutenant-general but since May, 1941, as governor and commander-in-chief.

Sources here said Sir William would return to England for a rest after weathering more than 2,000 Axis air attacks.

Japs Reported Rushing Men Into Manchuria

LONDON, May 9—(CP).—Reuters news agency reported today the Japanese are rushing troops into Manchuria, according to information in Chungking. The Japanese north China garrisons were reported being filled up with troops of the Wang Ching-Wei Chinese puppet regime.

The dispatch said reports from North China indicated the Japanese hoped to be ready to make a move from Manchukuo (Manchuria) against Siberia some time next month.

Wang now is in Tsingking, the Manchukuo capital, on a Japanese-sponsored visit of state to emperor Kang Teh of Manchukuo.

Wang's chief of staff made a detour en route to Hsinking earlier this week to call on Gen. Seishiro Itagaki, commander of the Japanese army in Korea.

When the Hsinking visit was undertaken it was suggested in informed quarters that it might be connected with impending Japanese moves in the north, presumably against Russia.

(The Japanese might make some use of troops of their two puppet regimes, Nanking and Hsinking, for services of supply or other rearguard duties.)

ASTHMA

These and other good drugstores will be glad to furnish you with that excellent remedy which has made a real hit over the continent, "Davis' Asthma Remedy 7895" with supply of Vitamin A and diet sheet. $4, at Borland's, Tamblyn's, or your Druggist. Don't miss this.—(Advt.)

Sees Education A-1 Priority In Winning War

TORONTO, May 9.—If the United Nations are to win the war a three-fold objective must be realized, declared Joseph McCulley, principal of Pickering College, in an address before the Associated High School Boards of Ontario at the King Edward Hotel last night.

The points of the objective outlined by the speaker are (1) survival of the democracies, (2) to save those values which make civilized living worthwhile, and (3) to determine a peace of such character as to guarantee transmission of those values to posterity. All three, he said, must be obtained at the same time.

To accomplish the objective, the speaker asserted that the business of educating youth must be considered as an "A-1 priority. "We must be certain," he said, "that the 'seed corn' is saved, and to do this we must have efficient teachers in our schools."

He appealed to his listeners, members of boards of education from all sections of the Province, "to recognize the task, not as one on which to economize or to be classed as of secondary importance. The obligation is on us to prepare the younger generation for the responsibilities with which they will be faced after the war," he stated.

He referred to the "tremendous increase in juvenile deliquency," for which he blamed the lack of sufficient competent teachers. "All the Mr. Chips" in the country are not capable of replacing the teachers who are enlisting in the forces or taking Government jobs, he declared.

He said that competent teachers were already practically impossible to find, particularly those able to teach mathematics ,science and commerce. Quoting R. A. Butler, president of the Board of Education for Great Britain, Principal McCulley said that a limit had been placed on the number of teachers in Great Britain who could enlist in the forces.

"The teaching profession has contributed to the forces as much of its share as could be safely permitted, and no further inroads are contemplated," he quoted.

Unless we prepare for a better democracy after the war, then we have lost the war no matter what the result of the military war is," he said, declaring that the teaching profession was of more importance at the present time than ever in its history. "What we do today will effect the whole pattern of living for millions of people not yet born," the speaker said.

Ordinary Driver Willing Car Be Taken Over

TORONTO, May 9—If the aCnadian government wishes to commandeer civilian motorists' automobiles for war purposes on a compensation basis—as being heralded in Washington—it can have them, and welcome, a survey yesterday indicated.

You had to get right down to the ordinary chap with a car to get the feeling about such a possibility. Any spokesman for an organization, while assenting that Canadians would not shrink from any sacrifice, was inclined to be too technical—"Who said so?" and "Isn't there over half a million new cars frozen in the United States?" and "The thing is too hypothetical to comment upon."

But not so the ordinary man with the automobile, who came right back with a declaration of concurrence which in many cases was too forceful to permit of verbatim quotation. The question put was: "How much of a kick would you put up if the Government commandeers your car for war purposes on a compensation basis?"

They answered:

No. 1—I would assume they needed it and it would be OK. with me.

No. 2—I would be quite willing they should take the thing. I think we would be better off without cars —spending a whole lot of money running around to nowhere.

No. 3—They can have it any time they want it.

No. 4—I wouldn't care a hang.

No. 5—If they need it I would not give a hoot—so long as there is equality of sacrifice.

No. 6—I wish they would. And they don't need to pay for it until after the war, when the motoring restrictions are off.

Maximum Prices Set On Pulp Across Canada

OTTAWA, May 9—(CP). — The Wartime Prices and Trade Board announced yesterday that maximum prices have been set for pulpwood produced for use in Canada by any farmer, settler or operator in Ontario except in the Kenora and Rainy River districts. Regulations also have been issued defining legitimate charges by operators, licensed brokers or pulpwood dealers.

The regulations were made by order issued by the Timber Administration of the board, headed by Timber Controller A. S. Nicholson.

In District No. 1—All sections of the province south of a line drawn due east from Capreol to the Ottawa River, and to the east of a line due south from Capreol to Georgian Bay, the maximum price f.o.b. cars for rough spruce is $7.50 a cord, peeled spruce $10, and peeled poplar $7.

In District No. 2—The districts of Algoma, Temiskaming and Cochrane, those sections of the districts of Sudbury and Nipissing not included in District No. 1, ceiling prices f.o.b. cars for peeled poplar are $6.50 per cord, rough spruce $6.75 and peeled spruce $9.25. Highest lawful price for rough spruce delivered to pulp mill storage is $7.75 a cord and afloat in main streams $6.75. The ceiling for peeled spruce is $2.50 a cord extra in each case.

Thunder Bay Prices

Thunder Bay is District No. 3 with the ceiling price for popular $6.50 a cord f.o.b. cars or afloat in main streams, and $7 delivered to storages at pulp mills. Rough spruce is set at $6.75 f.o.b. cars, $7 afloat in main streams and $8.50 delivered to storages at mills. The ceiling on peeled spruce is $2.50 per cord more in each case.

Spruce pulpwood is defined in the order as " a mixture of spruce and balsam, the larger percentage of which being spruce, the balsam content permitted being that as established over the years by local trade practice."

Prices for jack pine are set at $1 per cord less than the price for spruce in all cases.

Ceiling prices for large operators, described in the order as "any person carrying on regular timber operations on timber licenses or leases, or on freehold lands in Ontario, and who produces in excess of 200 cords of pulpwood per annum," may not be more than 15 per cent. above the price in the schedules. In every instance such increases must be approved by the timber administrator.

Licensed brokers or dealers are entitled to add to the maximum prices the usual brokerage or fees established by trade practice in the different districts for financing and handling pulpwood for resale.

Similar orders were issued last week covering pulpwood production in Quebec, New Brunswick and Nova Scotia.

Stirring Up Fight

New Delhi, May 9 (CP)

THE Government of India launched a vigorous campaign today to create a fighting spirit in this country whose major political group—the Congress party—decided a week ago that the only way to oppose a threatened Japanese invasion would be by "non-violence non-operation."

Morning newspapers carried full-page advertisements warning the public that work, not words, would stop the Japanese.

The same theme will be featured in broadcasts, posters and additional advertisements, a government spokesman said.

Aussie War Minister Tries Garand Rifle

Francis M. Forde, Australian Army Minister, sights a Garand rifle over the shoulder of an American soldier during a visit to a U.S. army camp somewhere in New South Wales. The Garand rifle, with its increased fire power, is perhaps the greatest single innovation in the equipment of the U.S. soldier in the present war.

Attention

A NEW FEATURE FOR PETERBOROUGH EXAMINER READERS

Next Monday's Paper will Introduce the Commencement of a Feature Competition Which Will Command the Attention of Thousands of Peterborough Examiner Readers.

OVER

$1100.00

IN PRIZES

WILL BE GIVEN AWAY

ENTERTAINING

It is a delightful evening pastime and is equall lucrative.

UNUSUALLY FASCINATING

Many contests prove tedious, but this one you w find absorbing and fascinating and you will r leave it unsolved.

AND IT'S A MONEY SAVING OPPORTUNITY

Remember that each advertiser is co-operating wi the Peterborough Examiner and giving Examine readers special values each week. You save money by patronizing the merchants who have made this feature possible.

EDUCATIONAL

An opportunity for every son and daughter to show mother and dad just how much they have forgotten since the days of readin', 'ritin' and 'rithmetic.

ALL THE FAMILY

Each Monday all the family will look eagerly for the Peterborough Examiner Contest Page. Mother, Father, Sister and Brother will compete for the correct answer.

ALL ARE ELIGIBLE

Remember, all are eligible, except employees of this newspaper and their immediate families. There will be fourteen prizes each week.

● ● ● ●

Over Eleven Hundred Dollars in prizes will be given away to readers of The Peterborough Examiner in this new and novel feature, which has already won enthusiastic interest of newspaper readers in other cities. It is truly an interesting and educational feature of equal interest to old and young.

● ● ● ●

WATCH

MONDAY'S PAPER

FOR THE FIRST APPEARANCE

The Peterborough Examiner

VOL. LXXXV, No. 109 — PETERBOROUGH, SATURDAY, MAY 9, 1942 — PAGE

MAIN STREET TOPICS

CARS DAMAGED.

Two cars were damaged this morning in a collision at Lock and Lansdowne Streets. Fred Carpenter, R.R. 1, Keene, was travelling west on Lansdowne Street and Harry Short north on Lock Street, and the two vehicles came into collision at the intersection. No one was injured.

ENGINEERING PROBLEM

A resident of Wartime Housing recently moved to Peterborough from Toronto ran into a problem this week. She had her piano shipped to the city, and the workmen managed to get it into the kitchen but the door to the living room was too small to admit the piano. A local man dismantled the instrument, moved it into the living room, and set it up again.

FIGURE IT OUT

Residents in the west end report that a farmer was seen wheeling a tractor out McDonnel street last Sunday, and he was using the tractor to tow a cart loaded with milk can. Maybe the car ran out of gas, and the farmer decided he was aiding the war effort by delivering the milk.

MORE WILD GEESE

Many Peterborough people were awakened this morning by the loud honking of a low flying flock of geese. One woman counted up to 200 in the flock and then gave up. It is believed to be one of the largest flocks seen passing over the district in recent years, and is the third large migration noticed in the past ten days.

DISCHARGE PIN

A soldier from the north country who had been discharged from the Engineers was noticed wearing a discharge button on his civilian clothing on Friday. The button is about the size of the Canadian Legion badge, and has a prominent red Maple Leaf. Written on the bottom of the badge is the statement "Application for Enlistment—Canada."

BOY IS ARRESTED.

The fifteen-year-old boy who made his escape from the Children's Aid Society Shelter at Lindsay after being arrested here, was taken into custody this morning on Highway 7 between Omeme and Lindsay, the Peterborough police department has been informed by Provincial Constable McBrien of Lindsay.

CUTTING OFF SIGNS.

It is practically a sure thing that neon signs will be out off this fall, when the days shorten, and industrial demand for power increases. At that time several large new munitions industries will be going into production, and new power developments will not just meet the increased demand for power.

TULIPS DESTROYE

Vandals destroyed a number of tulips in the beds in Victoria Park overnight. The flowers had evidently been pulled up in sheer wantonness and then tossed away.

GETS NEW SIGN.

Churchill restaurant joined the ranks of the neon sign advertisers this week, with the erection of a huge electric sign outside the building. This will perhaps be the last one to go up for some time.

TWO ARE FINED.

Two young men who indulged too deeply in a paynight celebration were lined up before Magistrate O. A. Langley, K.C., in police court this morning on drunk charges and discovered that they had been working a considerable time during the past week to be in a position to pay a fine of $10 and $7.50 costs.

ADDRESS INCORRECT

A news story from Cobourg published in the Examiner this week, indicated that one Wallace Coombs, who was charged with theft of jewels lived at 283 Park street, Peterborough. This should have read 283½ Park street, Peterborough.

ANOTHER FLIER

Ed Riley, local merchant, whose youthful appearance masks the fact that he is a veteran of the last war, is beginning to think his store is a recruiting office. Now another of his clerks has joined the air force. He is Bun Armstrong, who is training as an observer and was home on leave a few days ago.

INSPECTION MAY 23

Naval cadets at the Grove School, Lakefield will be inspected by Captain T. C. Holmes, district cadet officer on May 23. The cadets rated with the best in Eastern Ontario will put on a show that should make them contenders for the cadet trophies in competition in this military district. Peterborough people are hoping that either the P.C.V.S. or the Grove will win at least one of the awards.

A RURAL VISITOR

Workmen at Gray's garage on Reid street report that a plump partridge found its way into the city on Friday. The bird perched on a tree near the garage unconcerned by the heavy traffic, and after a short rest winged its way in the direction of Jackson Park.

TOO INCLUSIVE REPORT

Dr. J. E. Middleton informed the Examiner this morning that he had not sold his entire ten acres of North Monaghan property to J. G. Wharry. "I have sold the house and the property back of it," he said, "but not the part of it from my house to the road. People who might be interested in building out there would get the idea that I had sold all the lots east of the house."

ERIC HOWARD

Of Howard's Men's Shop

is now back at his Store after his recent illness, and he wishes to extend to friends and acquaintances a sincere

Thank You

for the many kindnesses shown during his recent illness. Mr. Howard is now able to cater personally to your every Clothing need, and has in stock his Complete Line of

SPRING and SUMMER MERCHANDISE

ERIC HOWARD

MEN'S APPAREL

326 George Phone 6634

YOU CAN GET A $100 LOAN FOR $7.10

(TOTAL COST)

Repay in 6 Monthly Payments of $17.85 each

Cash Loan You Get	6 paymts	10 paymts	12 paymts	15 paymts
$ 25	$ 4.46	$ 2.78	$ 2.36	
50	8.93	5.57	4.73	
75	13.39	8.35	7.09	
100	17.85	11.13	9.46	$ 7.78
125	22.32	13.92	11.82	9.73
150	26.78	16.70	14.18	11.67
200	35.71	22.27	18.91	15.57
300	53.56	33.40	28.37	23.35
500	89.26	55.66	47.28	38.91

Just come in, phone, or write us. $20 to $500 loans made on your own signature. No endorsers. Others not notified. Fair treatment in case of sickness or unemployment. Quick service. Payments include charges of 2% monthly as authorized by the Small Loans Act, 1939. No obligation if you do not borrow.

HOUSEHOLD FINANCE

Corporation of Canada

Established in Canada 1928

PETERBOROUGH, ONT.

Second Floor, Lansfield Block

177 Charlotte St., Opp. Loblaws

M. E. Holt, Manager Phone 5841

StageCoachDays Looming For Apsley Run

LAKEFIELD, May 9.—(ENS)—A harkening back to days of a quarter century or more ago in the village has been aroused in reliable reports that the Government has approached Walter Ferguson of the Peterborough-Apsley-Bancroft Bus Line on the question of handling the run with horses.

Along with visions of the old stage coach days it brings out sharply just how serious the rubber and gasoline situation really is when official thoughts turn to reviving use of steel-tired horse-drawn vehicles on a 70-mile run.

There were many who refused to believe it was possible until earlier days were recalled and some older hands remembered when the stage made a run to Apsley—though seldom to Bancroft, another 28 miles.

"Surely before the Government will put horses on a bus line run they'll cut out pleasure driving," said one citizen—adding as an afterthought—"perhaps that is closer than we suspect."

Dr. Michael Kennedy was possibly the last operator of a stage coach line to Apsley, the team pulling out from the village about nine in the morning and reaching the northern hamlet around suppertime. The covered coach handled seven or eight passengers and an assortment of luggage. A fresh relay of horses was swung on at Haultain and the jaunt over the old winding road continued.

Slightly better time might be made these days with an improved highway to travel as one thinks back to the twisting narrow "little-more-than-a-trail" road with its steep hills and solid bush surroundings. But a horse has its limits and with a team on a heavily loaded coach its not much more than four or five miles an hour, compared to the present 40-mile limit, and a time of an hour and a half Peterborough to Apsley.

With this in mind one citizen who apparently had at times waited with impatience and some grumbling if the mail were a few minutes late, thought perhaps he'd be more cheerful about the whole affair in future as long as the mail was coming in under motor power—as apparently the query to the bus owner was regarding the mail contract.

Two of the large livery stable owners of the early 1900's were George Hendren and Jack Madill, the latter who sold out to Dr. Kennedy. The last run was made during the last Great War and it is possible that the old coach is cached away in some forgotten driveshed around the village awaiting a fresh coat of paint and a lively span of horses to revive the rumble of steel tires and the crack of the driver's whip.

Retreat Still On

London, May 9 (CP).

BRITISH military quarters said today that Japanese forces probably had occupied Akyab, important sea and air base on the west coast of Burma 360 miles from Calcutta.

They declared, however they had no information to confirm reports the Japanese had pushed on across the Kaladan River and entered India west of Paletwa.

The British Army in Burma was said to be still retreating up the Chindwin Valley but military commentators expressed confidence in their ability to protect the northern entrance to India.

Legion Total Is Now $716 For War Victims

No single group of citizens are perhaps more conversant with the hazards and consequence of war than those veterans who served during that period 25 years ago, when then, as now, the very existence of the British Empire was at stake, nor did they little dream that the peace they then won would again be ruthlessly broken by the very same forces over which they had then triumphed. Since that time they have many of them continued to feel its effects, for which many appeals for help have been made. With the coming of the present conflict, they fully realized the necessity now of giving help to others much less fortunately situated than themselves, and rising to the situation, the local veterans banded together as Branch 52 of the Canadian Legion, with G. Gimblett as president and P. G. Torrance as treasurer have consistently set aside a definite portion of the net proceeds of their efforts on behalf of their own welfare work, and this they have been steadily turning in, month after month, to the Peterborough and District British War Victims' Fund, so that to date with their contribution of $41.90 listed in today's list of receipts for the fund, their total has reached the very impressive figure of $716.34, which is something they have justly a right to feel most gratified at.

In the Punch Press department of the Canadian General Electric Company Limited, they pass a box around every Saturday morning, and this is also utilized as a penalty box, from which source, they have once again given help to the fund to help the people in Britain to the extent of $18.44, which was turned in by the foreman in that department, Alf. Griffin.

Almost 700 coins were found in the box at the Regent Theatre, among which were 665 coppers, which adds another $8.15 to the day's list, and makes the second theatre box to be recorded with a nice contribution in four days.

With today's receipts, the fund has now climbed very close to the $41,000 mark, so that it now requires but $22 to put it over the top. On Friday night, Norwich was again attacked from the air, to make the third time in less than two weeks that this centre of historic value, with no military objective has been attacked.

Previously acknowledged	$40,910.22
Branch 52 Canadian Legion, per G. Gimblett and G. G. Torrance	41.90
Box at Regent Theatre	8.15
Punch Press Dept., C.G.E. Co. Ltd., per Alf Griffin	18.44
Total to date	$40,978.71

Recreation Is Big Part Of Life Today

Recreation is the biggest part of living today. There are forty hours a week put in at a vocation, which leaves sixty waking hours to be filled in, constructively or destructively. These points were emphasized by Lionel Scott, director of Tenants, War Time Housing Ltd., during the discussion on supervised playgrounds at the Kiwanis meeting Friday.

Recreation work is being carried on extensively in England and the United States and England has found it to be the mainstay in morale through bombings. It is needed to put unity into the community, for there has been a trend of late years for outdoor activities, for sports and handcrafts. Now with the restrictions on gas, a new outlet must be found for these people.

This is the underlying factor in the idea of supervised playgrounds. The city council viewed the idea sympathetically, but felt they lacked the funds to carry out such a project. The Kiwanians feel they would be performing a very worthwhile service for the war effort in sponsoring this.

Staff Of Six Needed

The plan is to have a leader, who must have very special qualities of organization and interest in people, over a staff of six, three men and three women. The supervision would not be simply over playing. There would be classes in handcraft work and other useful training, all as basic as health and education, for drawing the community together.

A man used to start and finish a job by himself. Now he presses a button and the job is done. It was the general feeling among club members that there was a certain emptiness within people who used to be filled with pride at a job well done. This new field can provide something useful to take its place.

During the discussion, it was pointed out that all the three armed services have clubs and organizations looking after their welfare. But what of the fourth service, industry? If the man behind the gun fails, the armed forces are helpless. It was felt that there should be some place for their children too, to relieve the pressure of things at home during the summer months.

It was decided to continue the discussion next week before making any definite decisions.

Cobourg Rotarians Give Red Cross $100

COBOURG, May 9.—(ENS)—Dr. Fred Blackwell was appointed secretary at a meeting of the directors of Cobourg Rotary Club, it was announced yesterday at the weekly luncheon meeting of the club. The date of the annual Rotary Carnival was announced as August 12 and 13 this year. Prizes in the big draw would be furnishings such as furniture, radio and floor lamps. Rotary this year was going to be "all out for war," the directors decided. To start the ball rolling it was authorized that $100 was to be donated to the Red Cross; $75 to the Navy League; $75 to the Kinsmen Club Milk for Britain Club and $50 to the British War Victims Club. The Club will sponsor a local corps of the air cadets and the committee looking after the details is made up of Lester Caughey, John Ewart, R. N. McKenzie, Reuben Freeman, Jack Harrison and Dr. Fred Blackwell. Roy Willmott will be in charge of the air cadets. Dr. Blackwell will be the medical officer.

Oppose Building 250 Homes On Hatton Land

Opposition to Wartime Housing's reported intention to locate another project of 250 houses on the Hatton property north of Charlotte Street extended and west of Walkerfield House has stirred residents of that area into action that included a meeting with the township council at the Court House this afternoon at 1 o'clock.

Municipal mediation has been sought by residents who in recent years have built houses for themselves in the most righly restricted section of the city, and both G. K. Fraser, M.P., and R. M. Glover have been asked to attend the meeting.

"There is all the land elsewhere that Wartime Housing needs, especially to the south," said one suburban dweller.

"And it is just as close to water and sewer mains as that land north of the highway to Port Hope. Residential expansion has been definitely reaching out into the township on the west side of the city, and men like Joseph Piggott, head of Wartime Housing, should require only a glance at that section to realize that with all the other vacant land right on the city's border there should be some sensible consideration given to the proposed Walkerfield occupation."

Another of the citizens who attended a meeting in the west end last night followed by consulting the council of the township at a special session they were holding, said to the Examiner this morning: "We would not say a word about Wartime Housing building over there if other land just as suitable and even more so was not available. I understand that the late Senator Cox and Toronto Savings and Loan Company held the property in the same general neighborhood in the expectation that the city's growth would extend in that direction."

Alderman Glover said he had spent parts of two days in a personal survey of other property, and was impressed by the accessibility and acreage of a property opposite the west end of Lundy's Lane in Monaghan. It was one time the site of a brick company.

"North Monaghan recently asked for a sewer on Lundy's Lane and I understand the Utilities Commission has agreed to lay a water-main down that street," Alderman Glover said. "That means both these services are heading close to this big area where I imagine Wartime Housing could easily locate more houses."

It is understood that Mayor Hamilton and members of the city council have been asked to attend the meeting.

"We are not going to waste time getting mad at this stage," said one of the western residents, "but we do want quick action to show Mr. Piggott that he and his associates are making a mistake in going to the Walkerfield section. They surely are not riding rough-shod over residential property values when they have an alternative housing area further to the south and comparatively close to Peterborough's main industrial ward."

Driver Gets 15 Days For Drunken Driving

CAMPBELLFORD, May 9. — (ENS).—The court was not inclined to show any leniency in giving sentence as the result of a drunk driving charge here on Friday. Sanford Chard, 42, widower, who pleaded guilty on two counts, one of drunk driving and the second, reckless driving, was sentenced to 15 days in jail on the first charge and 10 days on the second, without the option of a fine. When Chard pointed out he had already been a guest of the county for the past seven days Magistrate Langley pointed out the charges against him were very serious, but nevertheless he chopped three days from the first of the two sentences which are to run concurrently.

The accused also had what was left of his car impounded and his license suspended for six months. Provincial Constable D. M. Carruters who laid both charges said Chard was 'very intoxicated' when he arrested him following an accident on May 1st when the car he was driving left the road near Hastings, struck a telephone pole and guy wire, demolishing it almost completely.

War-25 Years Ago

By The Canadian Press

MAY 9, 1917.—British force captured Bulgarian trenches southwest of Doiran on Macedonian front. Arthur Henderson appointed to head British labor delegation to Moscow to impress upon Russians the necessity of avoiding a separate peace.

MAY 10, 1917.—Roux, in Arras sector captured by British. Eleven German destroyers chased into Zeebrugge by British light cruisers and destroyers in North Sea naval engagement.

Junior Students PresentProgram

A. M. McQuarrie discussed sound equipment in the recording and reproduction of motion pictures, in the junior and students' night program of the Engineering Institute Thursday night. He explained how sound, picked up by microphone, is converted to electrical impulses and transferred to a film by means of modulated beam of light which is controlled by the film sound track, picked up by a photo-electric cell and converted into electrical impulses which are amplified and fed into a system of speakers.

The other paper was a description of the Pickwick Landing project undertaken by the Tennessee Valley authority which will furnish a normal head of 53 feet of water, and a potential of 225,000 h.p. Some twelve cubic miles of water will be retained behind the new dam.

Jules Mercier, junior chairman, presided. Ross Dobbin, in moving a vote of thanks to the two speakers, said their papers were excellent. "so good in fact as to be over the heads of the seniors."

All members were reminded of the annual meeting at the Kawartha Club May 20.

Young Cyclist, Truck Collide

A collision between a bicycle and and a truck Friday night resulted in injuries to a seven-year-old cyclist and the arrest on a traffic charge of an 18-year-old truck driver.

Murray Grafstein, 7, of 623 Homewood avenue, was riding a bicycle west on Hunter street and was making a left turn into Park street when his wheel came into collision with a truck driven south on Park street by G. A. Fitzgerald, 18, of 282 Sherbrooke street.

The boy was knocked off the bicycle and was taken to the Medical Clinic where he was found to have sustained injuries to his head and a deep gash on his leg.

Fitzgerald was arrested after Constables John Morrow and C. J. McGillen investigated the accident and this morning faced a charge in police court of driving without adequate brakes.

After the accused had entered a plea of guilty Inspector James F. Reid explained the circumstances to the court, stating that it had been found that the truck had practically no brakes.

"Have you taken this matter up with the Crown Attorney to see whether or not a reckless driving charge should have been laid?" asked Magistrate Langley.

It was stated that the police had not been in touch with the Crown Attorney in regard to the charge and finally the accused was allowed to withdraw his plea of guilty and the case as adjourned for a week to allow the crown to be consulted as to what charge will be laid.

Colonel Dewart Appointed O.C. Of Rangers

Soldiers and civilians alike w[elcomed] the news today that the D[e]partment of National Defence on [re]consideration had named Col. Jo[...] Dewart, M.C., E.D., as officer co[m]manding the Prince of Wales Ran[g]ers Active Force.

Col. Dewart passed his medi[cal] earlier but recommendation fr[om] Military District 3 that he be nam[ed] officer commanding was turn[ed] down by Ottawa because of his a[ge]. It was the intention at that time, [to] bring an officer back from Engla[nd] to take over command, in line wi[th] a program set down some mon[ths] ago. However when appeal was ma[de] to overseas headquarters for an of[fi]cer, no man was available, so C[ol.] Dewart's name was put before t[he] War Council again.

This time, the recommendation r[e]ceived approval, and Col. Dewa[rt] will move into camp at Niagara wi[th] the regiment next week, as offic[er] commanding the unit, with which [he] has been associated for several yea[rs].

Discuss Forming Of School Area

Conversion of S. S. No. 2 (May['s]) North Monaghan into a school ar[ea] was unanimously endorsed at [a] meeting of ratepayers in the scho[ol] last night. Their petition will [be] presented to the township counc[il] Monday.

The proposed change of status [of] May's will permit the ratepayers [to] elect a board of five trustees instea[d] of three as at present, the electio[n] to take place at the same time [as] the members of the council. A sma[ll] area of S. S. No. 3 is being added [to] May's section as one of the cond[i]tions to obtaining the township are[a] rating.

McDermid & Jury's Drug Store

OPEN SUNDAY

DIAL 8801

George Wade

AND HIS CORNHUSKERS

EVERY WEDNESDAY

at the

SUMMER GARDENS

PETERBOROUGH

Admission 50c

Car Overturns Five Trapped

BANCROFT, May 9 —(ENS)— A head-on crash between two cars at 10 o'clock Friday night on the Madoc-Bancroft highway trapped five people in a sedan car, after it had plunged out of control over a 10-foot embankment into the swamp.

The five occupants, were released by Provincial Constable F. W. Palmateer who pried the doors open.

Mr. and Mrs. George Boyle of Tonawanda, New York, along with Mr. and Mrs. R. Valiant, and Mrs. E. Valiant all of Toronto were motoring north towards Maynooth to attend the funeral of Mr. Boyle's father when the accident took place. George Hailstone of Gilmour was driving south and both cars met. The Boyle car hurtled off the road into the swamp, and Hailstone's car remained on the road. According to police, the five people were still trapped in the car and Hailstone was comfortable in the front seat of his own vehicle when the police arrived, and had made no effort to release the victims. Hailstone was placed under arrest on a charge of drunk driving and taken to Belleville jail.

George Boyle suffered cracked ribs, contusions of the chest, abrasions of the head and arm, and the other four occupants all suffered lesser injuries. Dr. F. F. Lumb of Bancroft gave first aid at the scene of the accident, and further medical treatment at his office.

Boyle's car was a total wreck, and the accident was investigated by F. W. Palmateer, provincial constable and R. F. Delyes, town constable.

C.P.R. IN BRITAIN

LONDON — (CP). — The fifth Merchant Navy class streamline locomotive built by the Southern Railway has been named "Canadian Pacific."

Obituary

FRANK J. EANO

Frank J. Eano, well-known undertaker of this city for many years, died suddenly in St. Joseph's Hospital Friday night, at the age of 71 years, after a short illness.

The late Mr. Eano was the son of Frank Eano and Elizabeth Mulchay, and with the exception of a brief period spent in Chicago, he was a resident of Peterborough all his life. He was a member of St. Peter's Cathedral and also belonged to the Knights of Columbus, the Catholic Order of Foresters, the Ancient Order of Hibernians, and the Holy Name Society.

He is survived by his widow Rose, two daughters, Margaret, of Hamilton and Helen of Peterborough and two sons, Jack of Toronto and William of Peterborough. There are two sisters, Miss Anne Eano and Mrs. Minnie Odette of Chicago, and two brothers, Jack of Saskatoon and Lou of Sudbury.

The funeral will be held Monday morning from the family residence at 189 Brock street. Requiem Mass will be sung at 9 o'clock in St. Peter's Cathedral. Interment will be in St. Peter's Cemetery.

Drunk Disgraces Jury

HILLSBORO, O., May 9 — (AP). —This town, noted as "cradle" of the Women's Christian Temperance Union, is still blushing. A bootlegger's trial was in progress when someone discovered a juror was drunk. Judge George McDowell dismissed the jury, fined the juror $100 for contempt of court and declared: "Never before in my legal career have I heard of such a thing. This court has been insulted, disgraced and embarrassed."

Opera Composer Dies

BERNE, Sitzerland, May 9. — (AP). — Felix von Weingartner, 78, German musician and composer of such operas as "Sakuntala," "Cain and Abel," and "The Apostate,' died on Thursday at a hospital in Winterhur. Since 1927 he had headed the Basel Conservatory.

Big Salvage Drive Planned For Ashburnham On May 14

The Salvage Committee that has for a long time back is systematizing their efforts which they hope will be more effective, and result in the receipt of more salvage material with less effort. The ladies in charge of this department of war work in the city have done a remarkable job with the facilities at their disposal. Shortage of help and shortage of truck capacity for hauling, has hampered their efforts.

A committee named specially for the purpose has undertaken to assist and Ashburnham will be the first section of the city where a systematic effort will be made to clean up all the salvage in one day. Assisting the committee in this effort in Ashburnham are Aldermen Swanston and Curtis and City Engineer Parsons and they are together with other interested citizens across the river most anxious that it be a huge success. Thursday next May 14th is the day set aside for the salvage drive, to be followed on announced dates in other districts of the city.

The residents of Ashburnham are asked to get together between now and Thursday next all the bottles of every type and description, all the old rubber and all the metal of every kind they can scrape up and have it ready for the collection that will be made on Thursday next. The bottles should be in some kind of a container, the rubber if it is small articles or small pieces, should also be in a box or bag of some kind and the metal in a pile.

The regular salvage truck will work all day, and on in the afternoon. Alderman Dutton; chairman of the Board of Works will turn over five trucks from his department and Alderman Curtis one truck from the Parks Committee and they will be on the job until it is cleaned up.

It is the intention of the Salvage Committee to work the city by districts and they are hoping that Ashburnham will set a pace, that every other district in the city will require to work hard to match.

Let every resident of Ashburnham do his utmost to make this, the first of the systematic salvage collections a tremendous success.

FARMERS — WOOL

Bring or ship your wool to our Government Registered Warehouse. You will receive maximum government prices according to grade.

The following licensed collectors are acting on our behalf. Contact them to collect your wool:

Harry L. Jopling, Peterborough. — L. Rice & Sons, Lindsay

Harry Deyell, Omemee — Alfred Rich, Oakwood

H. Peterseil, Hastings

G. Whitaker & Co. Ltd.

OFFICE, 192 HUNTER ST.

Warehouse, Simcoe St. (Rear of Dewart Milling Co.)

'Phones—Office 5753; Warehouse 4562

WE STAY OPEN EVERY SUNDAY

10 a.m. to 11 p.m.

MYRTLE BUCHANAN

DRUGGIST

318 Charlotte St. Dial 6662

W. R. TURNER

Phon 4971 195 Simcoe St

Heating—Plumbing Sheet Metal Work

CONTRACTING, JOBBING REPAIRING

'CRANE' PLUMBING FIXTURES

'HECLA' FURNACES

'IRON FIREMAN' STOKERS

Try One Of Our Giant Hot Dogs

Specially Prepared

Or a Tasty Sandwich

CORN BEEF ON RYE

PASTROMI ON RYE

BOLOGNA, ETC.

THE SANDWICH BAR

460 George St. Phone 9326

Help Britain's Needy Children

BRITAIN'S BABY BLITZ VICTIMS NEED MILK TO RESTORE HEALTHY BODIES.

WE ASK YOUR ASSISTANCE IN THIS WORTHY CAUSE.

We thank you for the wonderful support you gave our variety show, but we also ask for continued help. There is so much to be done, and our task of providing milk for the needy kiddies in Britain is mighty important. Remember every dime gives some child a quart of milk.

Milk for Britain Fund is a registered charity under the War Services Act, and every dollar of your donation goes for the purchase of milk. All expenses are met by special projects of the sponsoring Kinsmen Clubs.

MILK FOR BRITAIN FUND

SEND DONATIONS TO ROYAL BANK, PETERBORO

Canada's Technical Schools Humming as Tools of War are Forged

Most recent development in the Department of Labour's War Emergency Training Program is the rapid expansion of classes for women. Women are instructed in nearly all the courses given men, have shown a flare for precision instrument work as shown above.

Army tradesmen are trained by arrangement with the Defence Department. This soldier is learning carpentry, as part of a program which includes metal work, mechanics.

Most training is being done in pre-employment classes, some sponsored by individual manufacturers. Firms select students and send them to school to be trained. This shot of an optical instrument class illustrates how a war-baby industry is being developed.

Industrial chemistry is another specialized course, with most classes sponsored by industry. Women do well in the work. This girl will step from school right into a job.

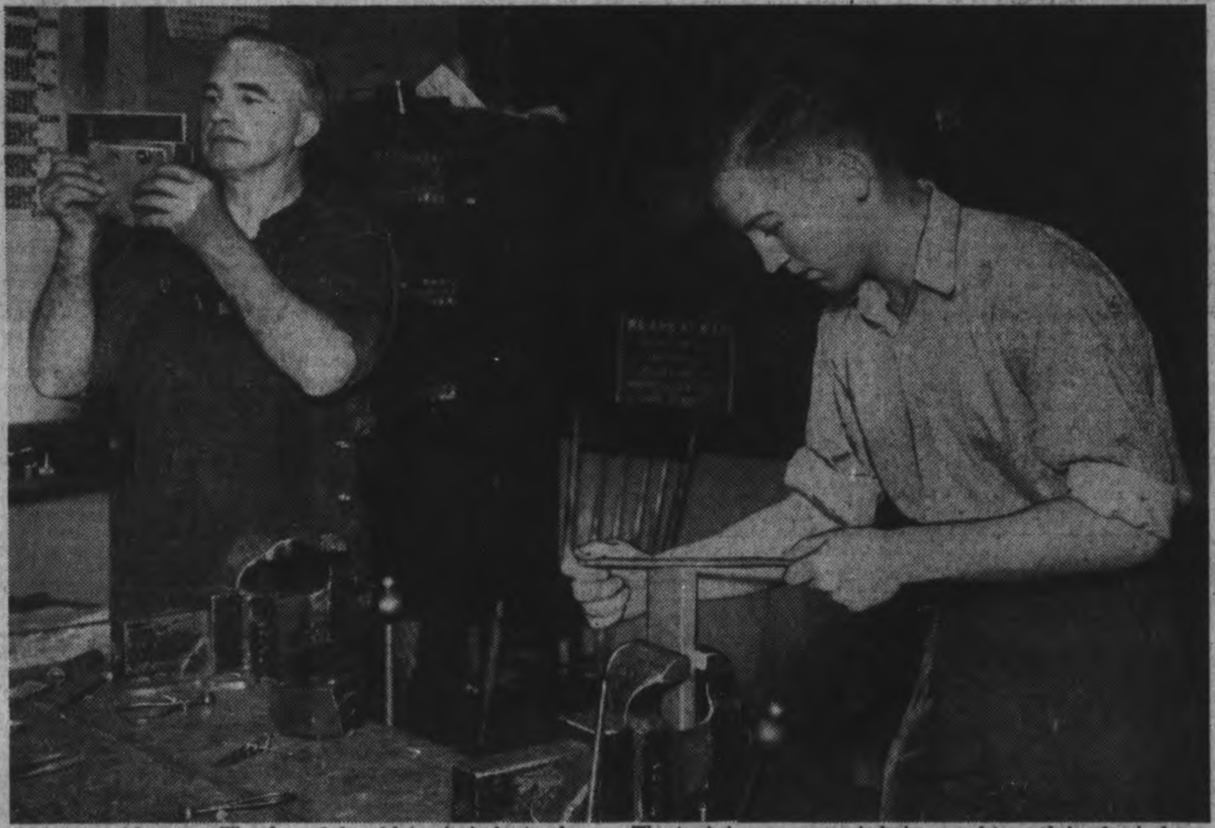

A contrast in ages. The day of the oldster in industry has come again. The man on the left is brushing up on his trade with a bench-fitting class, regaining forgotten skills. The training program is being used to reclaim for industry many men who have been discharged from the armed services. Records show many young trainees enlist.

A new development is the art of camouflage, of increasing importance in air war. Classes are not yet part of the program, but are carried on experimentally in the schools.

These lads, working under an instructor, will graduate as airframe mechanics and will go straight to industry. As they become of age they will be desirable recruits for the Air Force. Bulk of trainees has been drawn from youths and men outside military ages.

Experienced craftsmen give students like this young girl individual instruction. Here they are checking over the fine points of wing rib construction for aircraft.

As the armbands explain, this is a pre-enlistment class of the Royal Canadian Air Force in radio mechanics. If they pass a trade test after taking the course, these men will be taken into the R.C.A.F. The W.E.T.P. teaches many aeronautical subjects.

Photos—Public Information.

Personals and Social News

Mrs. A. C. Singleton of Kingston is a week-end guest at the home of Mrs. G. N. Stenton, Water street.

◆ ◆ ◆

Dr. W. D. Scott, who spent the winter in St. Petersburg, Florida, has returned to Peterborough.

◆ ◆ ◆

Errol J. Hess, R.C.A.F., has returned to Manning Deport, Toronto, after spending three days leave at his home here.

◆ ◆ ◆

Miss Theresa Sullivan, 125 James street, is spending the week-end with her aunt, Mrs. Herm Carr, in Norham, Ontario.

◆ ◆ ◆

Mr. C. S. Browne was guest speaker at the Girls' Supper Club on Friday evening, when he gave a talk on Canadian Art.

◆ ◆ ◆

Prior to her marriage to Jim Guiry, Margaret de Laplante was presented with a Duncan Phyffe coffee table by the members of her department at the C.G.E.

◆ ◆ ◆

Out-of-town guests at the Guiry-de Laplante wedding were Mrs. P. W. Atchinson of Brockville and Mrs. G. W. Henry and daughters, Jane and Nancy of Buffalo, New York.

◆ ◆ ◆

Mr. and Mrs. Lorne Cunningham and sons, Albert and Lorne of Mr. and Mrs. A. J. Throop, of Peterborough, and Mr. and Mrs. Mel Kidd of Lakefield, were guests in Keene at the Throop-Dixon wedding.

◆ ◆ ◆

The engagement has been announced of Millicent Ruth, daughter of Captain and Mrs. Joseph Dunkerley, to David George, only son of Mr. and Mrs. George Clark. The marriage will take place on May 16 in St. Luke's Church.

◆ ◆ ◆

Miss Zaida Harvey and Mrs. Clarence Porter were joint hostesses at the latter's home at a miscellaneous shower for Mrs. James Guiry, nee Margaret de Laplante, at which she received many novel gifts from the girls in her department at the C.G.E.

◆ ◆ ◆

Dr. and Mrs. D. W. Clark will spend the week-end in Potsdam, New York, and will attend the graduation of their sons, Allan and Grant, from the Clarkson College of Technology on Monday morning, when they will receive degrees of Bachelor of Business Administration.

◆ ◆ ◆

Norma Burfield, daughter of Mr. and Mrs. John Burfield, Bell avenue, is eleven years today, and is celebrating the occasion by going on a hike with some of her young friends. Among those present will be Pearl Corner, Beverly Martin, Jean Booth, Phyllis Thompson, Brenda Pillow, Marie and Shirley McGrath, Pauline Godfrey, and Gail Burfield.

◆ ◆ ◆

Naval Auxiliary

The Peterborough and District Women's Auxiliary to the Navy held its regular meeting Friday evening in the Green Room at the Y.W.C.A., with Mrs. W. E. Dorrington, Sr., president, in the chair. Mr. A. Kittson has resigned as treasurer of the organization and Mrs. E. Ainsley has been elected to that position, with Mrs. W. R. Penrose filling her place on the executive. Mrs. Robert Goheen has donated $5 to the tobacco fund. It was decided at the meeting that the Auxiliary should affiliate with the Local Council of Women and that the members should join with those of the other three wartime auxiliaries for an outing on May 28. Mrs. Pilling was appointed wool convener.

◆ ◆ ◆

Catherine White Honored

Miss Catharine White, whose marriage to Mr. J. Claire Sullivan will be an event of Monday, has been much entertained recently. Misses Catherine, Margaret and Nora Corkery entertained at their home on Gilmour street at a miscellaneous shower, when the bride-to-be received many lovely gifts. Mrs. C. A. Moore was hostess at a delightfully arranged linen shower at her home on Stewart street. A group of young friends of Miss White and Mr. Sullivan arranged a party at the Kawartha Golf and Country Club, at which the young couple were presented with a complete set of kitchen utensils. Mrs. J. E. Sullivan entertained at tea for her son's fiancee. Mrs. Stanley White was hostess at a trousseau tea last evening in honor of her daughter.

◆ ◆ ◆

Guiry—LaPlante

Sacred Heart Church was the scene of a pretty wedding when Margaret LaPlante and James Guiry pledged their nuptial vows. Rev. Father Houlihan officiated and Mass was served by Master Leo PaPlante and Carl Brioux, cousins of the bride. During the nuptial mass Edward Bartley, cousin of the bride, sang several hymns, including Saintly's "Ave Maria."

Given in marriage by her father, Armande LaPlante, the bride wore a floor-length gown of white peau de soie with full skirt and long full sleeves and a waist-length veil caught with a halo. She carried a shower bouquet of bettertime roses and white sweet peas. She was attended by her sister, Yvonne LaPlante, who wore blue silk jersey with knife-pleated skirt and sleeves and hood of the same material caught with shell pink roses. She carried a nosegay of pink roses and sweet peas. Mr. Steven Clancy attended the groom and the ushers were Armand and Dorian LaPlante, brothers of the bride.

A reception was held at the Kawartha Club, where the bride's mother received in a dress of navy and powder blue with matching hat and accessories and a corsage of talisman roses. She was assisted by the groom's mother, who were powder blue crepe dress and redingote and navy accessories and a corsage of talisman roses.

Later Mr. and Mrs. Guiry left on a trip to Toronto and Western Ontario, the bride wearing a printed silk dress and beige redingote with brown accessories. On their return they will live at 552 Homewood avenue.

Needlecraft Pattern

These cross-stitch vegetables make gay decorations for kitchen towels and linens, embroidered in natural colors. Make a set for that bride-to-be. Pattern 315 contains a transfer pattern of six motifs averaging 4 x 8½ inches; illustrations of stitches; materials needed.

Pattern number ....

Size ....

My Name ....

....

Address ....

I enclosed 20c for postage

Leta E. Dixon Bride Of W. "Bud" Throop

The personage at Keene was the scene on Saturday of a lovely wedding, when Leta Elizabeth, eldest daughter of Mr. and Mrs. J. E. Dixon, became the bride of W. Wand (Bud) Throop, son of Mr. and Mrs. A. J. Throop of Peterborough.

The bride looked charming in a street-length dress of heavenly blue crepe with matching turban and wearing a corsage of sweetheart roses. She was attended by her sister, Miss Lillie Dixon, who wore a street-length dress of yellow crepe with matching turban and a corsage of talisman roses. The groom was attended by Mr. Roy Elmhurst of Toronto.

After the ceremony a reception was held at the home of the bride's parents. The bride's mother received, wearing a dress of navy blue triple-sheer and a corsage of better time roses. The groom's mother, who also received, wore a powder blue triple sheer dress and a corsage of butterfly roses.

Later the happy couple left on a motor trip to points west, the bride wearing a black tailored suit with matching accessories. They will live in Toronto.

THE STARS SAY . . . .

By GENEVIEVE KEMBLE

For Sunday, May 10

Sunday's horoscope is a very intriguing one, despite many irregularities and conflicts. There is need of caution in dealings with professional people and with large corporations, where there is danger of peculiar, confusing and subtle involvements of a sinister nature. A strong tendency to impetuous, easy and excessive outlay of funds, in gambling or long chances, or in personal indulgence would be regrettable.

Those whose birthday it is may have a year of much intrigue, treachery, subtle, peculiar and sinister relations, probably owing to an easy tendency to gamble, spend or be victimized, by professional persons or those in power. Also the proclivity to excess, self-indulgence and general prodigality and over-lavishness may produce regrettable entanglements. With precaution and good sense there might be enduring benefits.

A child born on this day may have many conflicting traits of character, with lavish, prodigal and indulgent habits. Yet it has sound talents and originality.

For Monday, May 11

Monday's astrological forecast is for a lively and progressive day, with much moving to major operations under high pressure. However, this tempo may prove menacing, since there may be danger of agitation, strife, and rash and impulsive action, with rancor and ill feeling. Secret enmity and deceit also pervade the domestic, affectional or social relations, although public or community interests push on to gratifying culmin-

(Continued on Page 15)

Charles Renaud's Pupils Give Pleasing Recital

The vocal pupils of Mr. Charles Renaud, assisted by the Lakefield High School Girls' Glee Club and Miss Lenore Skitch at the organ, gave an interesting and entertaining recital in George street church on Friday evening, with Mrs. Charles Renaud as accompanist.

Mr. Renaud's pupils sing with careful technique born of conscientious practice and good teaching, but as soloists, with one or two exceptions, there seemed to be a slight lack of confidence. All showed by their absorption in their numbers, a very real interest in and love of music. In the trios and the quartette the pupils sang with more confidence and with equal technique. The organ solos of Miss Lenore Skitch, already well-known as an able accompanist and accomplished pianist, were a pleasant surprise. Her solos, 'Offertoire in B Flat,' 'I Waited for the Lord' and 'The Rosary,' did credit to Mr. Renaud's teaching.

It is in choir work, however, that Mr. Renaud's teaching ability is shown at its best. The Lakefield High School Girls' Glee Club sang clearly and sweetly, with the careful, clear-cut phrasing that always marks this teacher's work. More than that, however, they sang with gay enthusiasm, obviously enjoying it, and taking pride in doing their best. A choirmaster or music teacher has done a great deal of lasting good when he instilled such a spirit into his pupils. The Glee Club's outstanding performance was an arrangement of the nursery rhyme, 'Sing a Song of Sixpence,' gay, charming, and suited to a choir of young voices. Their other numbers were 'Spirits of the Air,' and 'Lullabye.'

Barbara Kerneghan's 'I Know a Lovely Garden' was sweetly sung and 'Passing By,' sung by Art Marshall, was carefully executed. Margaret Hooper has a voice of pleasant quality, with particular sweetness and purity in its upper register, that made her 'Rest Thee, Sad Heart,' pleasing to listen to. Claude Shewen, who sang 'If I Were King,' has a voice of depth and power. Mrs. Leslie Groombridge sang 'Down the Vale,' with skill and feeling, in a voice of sweetness and clarity.

Dewart McNeely, who sang 'The Wanderer' and 'Shipmates of Mine,' seems to attack his songs with grim determination, but the result is a remarkably able rendition, with a fine feeling for the dramatic effect. His voice is rich and deep and his technique excellent. Joy Walker also sings with fine dramatic expression and her voice, though limited in range, is remarkably clear and true and very pleasant indeed to listen to. She sang 'The Asra' and 'Do Not Go, My Love.'

Leslie Graham, who seems to be an all round musician, now blossoms forth as a singer of considerable merit. His voice is clear and powerful and he sings with a certain effortless grace unmarred by any carelessness of technique. Mr. Graham is a promising young singer. His numbers were ''Tis Not True' and 'Nita Gitana.' Jean Sarginson sang her two numbers, 'Down in the Forest' and 'At Parting' very capably but her enunciation is not quite so clear as that of the other pupils. Marion Biggs chose rather ambitious numbers, 'The Spirit's Song' and 'Sometimes I Feel Like a Motherless Child,' and gave a very creditable performance. The second piece was particularly good.

A quartette composed of Misses B. Kerneghan, and M. Biggs and Messrs. L. Graham and D. McNeely sang 'Time of Roses.' Miss Sarginson, Mrs. Groombridge and Mr. McNeely sang 'Trees.' Misses J. Sarginson M. Hooper and M. Biggs sang 'Good Night.' Pupils and chorus joined together for a fine rendition of 'Abide With Me.'

Provincial Conference Of I.O.D.E. Hears Reports of Work

The annual convention of the provincial chapter of the I.O.D.E. which took place at the Royal Connaught Hotel in Hamilton in April, was ably reported for the Otonabee Chapter by Mrs. A. Leach, the chapter's delegate.

The march of the standard bearers, followed by Mrs. Matthews, wife of the Lieutenant-Governor, Mayor Morrison of Hamilton and Archdeacon W. F. Wallace and the Regent, Mrs. Ryland New, opened the conference. Mrs. New gave an inspiring address in which she said, "Let us discard a way of living that was casual and careless and let us look forward to a new era that will mean continual watchfulness and see that we go forward and not backward and build up a country that will find its people on their knees in their churches on Sunday morning." She congratulated all the chapters on the wonderful work they had done through the year and thought that the most encouraging factor was the way in which chapters were maintaining the standard of peace-time activities in addition to the tremendous war work being done.

The provincial chapter has done a tremendous work. The Endowment Fund has fallen a little short although there has been an increase in the number of chapters subscribing. About $44,000 has been spent in Public Welfare work during the year and it is the conviction of those engaged in it that more public health service in preventive medicine should be established.

Mrs. Sommers of Tillsonburg, the organizing secretary told of the encouraging growth of the Order during the past year. There are now a total of 368 Chapters in the province, and Mrs. Sommers expressed in closing, her conviction that more members and more chapters were needed in many localities.

The report on the work done for ex-service men showed that this work had been carried on as usual but expressed the opinion that the pensions were insufficient. The chapters were advised to appoint a convener for this work and also to be sure and state the amount of money spent. A report on the work done by the Girl Guide Chapters was also very interesting.

The speaker on immigration and Canadianization thought that this subject was not taken seriously enough. We are incline to look down on foreigners, and Mrs. Jarmaine, who was giving this report, said that many had proved to be fine citizens and that we must cast off all hatreds and make at least one foreign friend each.

A fine tribute was paid to Mrs. McKendrie, who was educational secretary. She compiled most of her report while in hospital but did not live to read it. Read by Mrs. S. Luce of Milton, the report showed the total amount spent during the year to be $16,387; the number of schools adopted was 308, and scholarships and bursaries have been given out. The speaker on Empire study expressed a wish that some time be devoted to this subject at all meetings.

Mrs. Horkins, National Regent, gave a wonderful address in which she outlined the three stages of the history of the I.O.D.E. The stage from 1900 to 1914 she called the experimental stage; that from 1914 to 1918 the war work stage and the present stage the expansive. She said that we must give everything we possess to see that e win. We must guard our tongues as the world is full of spies.

Mrs. Hickey, in her war work report, said that a monthly contribution from each chapter for shipping purpose would be most acceptable. She also expressed the belief that wool would soon be rationed. The chief needs of the overseas shipments at present are shoes, blankets, new clothing and underwear for older people and babies layettes.

The hospitality report, read by Mrs. McFall of Hamilton showed work done for men in the services and their wives. Members go to the camps and mend and darn for the soldiers and go to the homes and help wives with the sewing and mending. Members were reminded not to let the salvage collection lag, and also not to forget the fund to buy a Hurricane for Australia.

The National Regent said the following: "Let us have spiritual unity. Let us have wisdom to overcome our mistakes. Let us never forget that we are an Imperial Order and let us have love, work, security and peace."

Women's Friendly Bible Class

The meeting of the W.F.B.C. was held Thursday evening in the parish hall, the president, Mrs. H. Howell, in the chair.

Miss A. Jenkinson and Miss H. Ward, reporting the making of children's and knitted wear for the overseas bale, were progressing.

Mrs. G. Groombridge, sewing convener, said six quilts were completed and the bale to be sent overseas would be shown at a tea in the parish hall, June 17.

The bowling league president, Mrs. C. Willison turned the proceeds in from the bowling league. Half of the amount to be sent to the British War Victims Fund.

Plans were made for a boat trip to be held sometime in July.

The class is having a social evening of euchre and whist, in the parish hall, Thursday, May 21, the public cordially invited to attend. The monthly collection for the War Victims Fund being taken, the president closed the meeting with prayer.

May Meeting Held By W. M. S. At Knox Church

The members of the Women's Missionary Society of Knox United church met on Thursday afternoon in the church parlors for the May meeting.

A worshipful atmosphere was created by the quiet music of a well known hymn played by Mrs. Lewis, the pianist.

Mrs. F. English assumed leadership of the worship service. With the theme for the month in mind, 'The Church, the Household of Faith,' scripture selections revealing the characteristics of the early church were read by several members, appropriate hymns sung and prayer offered by Mrs. J. F. Morrison.

Mrs. Gerard presided over the business period when the usual reports were given Mrs. Long, supply secretary, announced contributions of war used clothing might be received at any time. Details of the mother and daughter banquet were discussed. The secretary of Christian stewardship brought a brief message, explaining the need of sacrificial giving to the missionary cause at the present time.

The final study on China for the year proved a very interesting one. Chapter VI, 'The Tide Is In,' was presented in the form of a travelogue by a group of four. Mrs. H. Clegg taking the part of a Canadian business woman, who was amazed not only at the remarkable commercial developments but at the work of the church of Christ in China. Mrs. K. Fairburn, a leader in the Farm Women's Association of the province, told of the industrial co-operatives.

Mrs. V. E. R. Zufelt, a member of the teaching staff of a western university, was keenly interested in the West China Union University, which has to-day many professors and students from occupied China.

The concluding picture in the travelogue was given by Mrs. W. Pattee, a graduate in theology, who described two great Chinese christian rural leaders.

This very fine program was brought to a close by the repetition of the Lord's prayer.

FASHIONS

COOL AND FEMININE

"Feminine tactics" in a soft frock that goes from afternoon on into evening It's a simple Marian Martin Pattern, 9736. See the smooth hip sections; the curving yokes.

Pattern 9736 may be ordered only in misses' and women's sizes 14, 16, 18, 20, 32, 34, 36, 38, 40, 42, 44 and 46. Size 16 requires 3¼ yards 39-inch fabric.

Pattern Number ....

My Name ....

Address ....

....

I enclose 20 cents in coins for postage

DOROTHY DIX

WOMEN'S GREATEST DUTY IS TO BUILD UP MORALE.

Those Who Keep the Home Fires Burning Entitled to Nation's Gratitude.

Dear Dorothy Dix: The Women's Volunteer Organizations tell us to knit, to roll bandages, to make needlework to sell to raise money. I am not discrediting this, but to me there is, in addition to these prescribed duties, one that is more worthwhile than any of these. That is to keep up the morale of our own families, not with patriotic stories alone, but by keeping ourselves calm, by giving out courage, by being sweet and considerate as never before of our own, and by looking out for their physical welfare.

As any wise woman knows men need more cheering than women do at all times, and particularly now. So let us all spare no effort to be kind and sympathetic to our husbands and to go out of our way to forget ourselves and make the man of the house feel that he is ruler of all that he surveys. When he reaches for his house slippers when he comes home, let him find them by his favorite chair. Let him have the best dinner the wife can preparet. Let her show a greater interest in what he has been doing during his working day. Or, if he is a quiet man, let him relax in peace and silence.

The home and all that it means has never been so important as it is now. Fill it with good cheer, simple pleasure, words of wisdom and courage. This is what we women have to contribute to the National Defence. The men can do the rest.

MRS. MARVIN C.

ANSWER: I have that every woman who reads this fine, brave, wise letter will cut it out and paste it on her mirror when she will see it every time she puts on her complexion. And I hope it will inspire her to dip a little heavier into the rouge pot if she sees htat the war is getting her down and she is looking pale and tired, and htat she will make her mouth a little more kissable, and put on something gay and cheerful so that when her tired husband comes home, worn out with fighting over priorities, and sick with anxiety about how he is going to keep his little business going, he will have something pleasant to look at that will take his mind off of his troubles for a little while, at any rate.

And I hope that instead of discussing the war with him on an empty stomach she will have a funny story to tell him and a budget of cheerful news that she has picked up during the day.

(Continued on Page 13)

With Peterborough Red Cross Branch

The local branch of the Red Cross is arranging to maintain a register for housekeeping and practical nursing service.

There are at the present time many families in town who find it difficult in case of illness, to procure capable help to keep the household functioning. Particularly is this true in the case of a mother's illness.

The difficulty in such a case is not necessarily lack of funds, but is due to the fact that housekeepers and practical nurses are so scarce, owing to war-time industry.

On account of this, there is many a home where the mother's recovery is retarded due to anxiety for her children, who have no responsible person to care for them. The children are apt to be on the street or in places of danger and they are constantly on the mother's mind. Because of the scarcity of trained help, they are forced to take very young girls, who have no knowledge of housework or the care of children.

For this reason the Red Cross is appealing to competent women, who are not otherwise employed, to offer their service in emergency cases for a reasonable fee, which can be paid by a person with an average salary.

There are local services which will care for the patients, but are not in a position to remains throughout the day to care for the children and household.

It is for this reason, the Red Cross wishes to enlist the services of patriotic women, who are not otherwise employed, and who wish to be of practical service at this time. Any woman who would be available for such a service and who wishes further information regarding the same, will please get in touch with the committee in charge. Phones: 7538, 6254, or 3877.

Help the Young People To Health - Happiness

What a common sight to see a young person whose bloodless face and feeble frame are evidences of poor circulation and weakness where bounding health and rosy cheeks should reign.

Young people in such a condition are generally of an anaemic nature and require a preparation containing iron to improve the blood content.

Milburn's Health and Nerve Pills meet this requirement, as they contain three concentrated forms of iron of an easily assimilated nature together with other valuable ingredients indicated for building up the system and helping to improve the blood content.

Price 50c a box, 65 pills, at all drug counters.

Look for our trade mark a "Red Heart" on the package.

The T. Milburn Co., Limited, Toronto, Ont.

Miller's Drug Store

In keeping with a policy of "QUALITY FIRST," proudly announce securing the sole rights for distribution in Peterborough of

JENNY LIND

CHOCOLATES

60c per Pound

Fresh Order Arrived To-day

For

MOTHER'S DAY

Dial 8734 Courteous Service

"Now I Believe that I am Going to Pass"

Three weeks ago her nerves were all upset, she was cross and irritable, had no appetite, quarrelled with her school pals and worried her parents.

Her teacher said "Whatever is wrong with you. You know your school work during the term and then when examinations come you seem to go all to pieces and tremble with nervousness."

But, Oh boy, you should see her now since her mother has been giving her Dr. Chase's Nerve Food. New pep and energy give her courage and confidence and she is ready to tackle anything.

In fact, Dad says "I think it is about time to stop that Nerve Food treatment for she is getting so peppy that she keeps us all on the hop."

But Mother says, "No, she is of the nervous type and I want her to keep on using it so as to escape the tired spring feelings and be in good condition for her examinations. There was some trouble with her eyes but that seems to have cleared up now that she is in good physical condition."

Young people, boys and girls, respond quickly to the upbuilding influence of Dr. Chase's Nerve Food. Many of them need just such help at the critical time when they are growing fast, undergoing physiological changes and are most tried by school work.

The above experience takes place in many homes at this time of year. Ask your friends about Dr. Chase's Nerve Food for children of ten years and older. You'll be surprised how generally this Nerve Food is used for children who are nervous and irritable or in an anaemic condition.

Vitamin B_1 and the minerals found in Dr. Chase's Nerve Food seem to be exactly what is needed to help restore pep, energy and good health.

Some have written us that they buy the new, large size bottle of Dr. Chase's Nerve Food and keep it on the table with the salt and pepper shakers, so that the members of the family who need it, will not miss a single dose after meals.

You may like to try out this suggestion. Just ask your druggist for the new, economy size Dr. Chase's Nerve Food and fortify your system against the ills which thrive when vitality is running low, and, remember Dr. Chase's Nerve Food contains Vitamin B_1 and the essential minerals in sufficient quantities to help restore health and vigor.

FOR NEW PEP AND ENERGY USE

Dr. Chase's Nerve Food

CONTAINS VITAMIN B-1 AND ESSENTIAL MINERALS

USE THE EXAMINER CLASSIFIED COLUMNS FOR QUICK RESULTS

Bring or Phone your Ad - Dial 4641 - to the Ad Taker Before 1 o'Clock Daily and on Saturday, 10 o'Clock. Rates Low as 1½c per word

Births Marriages Deaths
In Memoriam
Card of Thanks

BORN

BROWN.—To Signalman and Mrs. E. George Brown (nee Vivian Alkinf), in Nicholls Hospital, on Thursday, May 7, 1942, a son, George Denis.

FLORISTS

TURNBULL'S FLOWER SHOP
Cut Flowers. Funeral Designs. Potted Plants. Service at all hours. 441 George St. Phone 7583—Nights 3257

THE PETERBOROUGH FLORAL CO
Flowers Delicately Arranged For All Occasions
436 Water. Telephone 6912—Nights 6746

FUNERAL DIRECTORS

J. J. DUFFUS
FUNERAL SERVICE
WATER AND CHARLOTTE STS
Telephones, Day and Night:
OFFICE - - - - - - - 5757
J. J. DUFFUS (residence) - 6443
ORVILLE J. FALLS - - 5618

COMING EVENTS

First insertion, 20 words or less, minimum charge, 50c. Subsequent consecutive insertions, 40c per insertion. All over 20 words, 2c per extra word per insertion.

ANNUAL MEETING Women's Conservative Association will be held on Monday, May 11, at 3 p.m., Paragon Hall.

RUMMAGE SALE, Mark Street Church basement; Friday, May 15. Doors open, 1.30 p.m. Proceeds for Red Cross Work.

THE R.C.A.F. AUXILIARY will hold a Tea, May 15, Green Room, Y.W.C.A., 3.30 till 5.30. Silver collection. Proceeds for R.C.A.F. boys overseas

LILAC TEA, Friday, May 22, 3-6, auspices of the Ladies' Auxiliary Y.M.C.A., at the home of Mrs. J. W. Pierce, 492 Homewood avenue. Also a Sale of Homemade Cooking.

RECITAL OF SONGS AND TRIOS by Olga Westbye, Alicia Langley and Margaret Westbye, from the Studio of Dorothy Allan Park; in Y.W.C.A. Recreation Room, Wednesday, May 13, 8.15 p.m. Gwen Craw at the piano. Admission 25c. Net proceeds, Milk for Britain Fund.

PERSONALS

BANISH GREY HAIR, RESTORE GREY hair to its natural color by using "ANGELIQUE GREY HAIR RESTORER." $1.00, at Elliott's, McDermid & Jury, Payne's, and Tamblyn's Drug Stores.

BABY'S SKIN AILMENTS, ECZEMA, Cuts, etc., respond quickly to KLEEREX—"A Quick Healing Salve." Also heals Psoriasis, Impetigo, Erythema, etc. 50c, $1.00, $2.00 (Medium and Strong). Recommended and sold by Elliott's, McDermid & Jury, Payne's Drug Stores.

YOU CAN RUN A HOME KINDERGARTEN with our help. Canadian Kindergarten Institute, Toronto 10. Ontario.

Piano Tuning

PIANO TUNING. ARTHUR COLLISON Dial 6765.

WILLIAM POTTER, PIANO TUNING. (Formerly Heintzman). 220 King George. Dial 9462.

Custom Tailoring

DOES YOUR COAT OR SUIT NEED Altering? Have it done now Tony Pepe. Greene Building Dial 4295

3a Hairdressers 3a

MARY MARINO BEAUTY SALON—WE are again offering our $5.00 Oil Permanent for $3.50. We feature Personality Hair-styling. Dial 8663.

SPECIALS — END PERMANENTS, $1.00 up. Oil Permanents, $2.50 up. Downer's. Dial 8874.

PARIS BEAUTY SALON — MORNING Specials: $3.00 Permanent $1.95, including Shampoo, also Hairstyle. Hair Reconditioned by Steamer Treatment, with Finger Wave, $1.25. 184 Hunter West. Telephone 5311. Opposite Bell Telephone.

SPECIALS — AT ROSANNE BEAUTY Salon — Shampoo and Set, 60c; Oil Permanents, $2.50 up. Suite 17-18, Kresge Building. Dial 8837.

LEWIS' BEAUTY SHOP, DIAL 4432 — Oil Permanents, $2.00 up. Ends $1.00 up.

FOR SALE

4 Miscellaneous 4

PRAM, IN GOOD CONDITION. 565 Gilmour.

ELECTRIC MOTORS, NEW AND REconditioned, ¼ Horse-power and up. Belting, Pulleys, Shafting, Hangers. The Peterborough Metal Company.

PLUMBING AND HEATING SUPPLIES
Jacket Heaters, Boilers, Sinks, Basins, Toilets, Fittings, etc.
Pipes Cut and Threaded to Measure.
THE
PETERBORO METAL CO.
Telephone 8301 - 256 Simcoe Street

JUST RECEIVED
ANOTHER LARGE SHIPMENT OF REBUILT ARMY BOOTS. If you need Strong Work Boots, don't miss this opportunity. Priced from $2.00 to $2.95. New and Slightly Used Suits. Latest styles, colors, best materials and workmanship. Priced from $5.00 up. New Hats 98c. We have Good Values in New and Used Furniture and Floor Coverings.
RUSKIN & CO.
AYLMER STREET, off Charlotte.

FOR SALE

4 Miscellaneous 4

MANURE, TOP SOIL, AND CINDERS. Dial 8544

PIANO, UPRIGHT NORDHEIMER, splendid condition. 275 Charlotte.

BREAKFAST NOOK SET, DOORS AND Sash. Telephone 4421.

SMALL APARTMENT SIZE PIANO, Mahogany. Cost $450.00. Sacrifice for quick Sale. Parks' Studio, 208 Charlotte Street.

PLAYER PIANO, IN GOOD CONDITION, with 40 Rolls and Bench, cheap for cash. Parks' Studio, 208 Charlotte Street.

HIGH SPEED DRILLS
Jobber's straight shank, 1/16" to ½", letter size A to Z, wire gauge 1 to 60. Sold by dozen or in sets, one of each size. Send for list
Tarshis & Sons, Ltd
450 McGILL ST., MONTREAL.
Est. 1898.

2,000 LOG CABIN POLES TELEPHONE 5136.

$12 CASH — 10-TUBE MARCONI RADIO Table Model, excellent player. 278 John.

PRAM, CHEAP FOR CASH. 133 AYLmer North.

SAVE MONEY ON NEW AND USED
LUMBER
Building Materials.
THE
PETERBOROUGH METAL CO.
Telephone 8301 - 256 Simcoe Street

PERENNIALS. 735 BETHUNE.

GO-CART AND BUGGY. 607 UNION.

BRASS BED AND SPRINGS, GOOD condition. Telephone 6756.

NO-BARB BARLEY. WILLIAM HEFfernan, Norwood, R. R. No. 3.

THREE-BURNER COLEMAN INSTANT Gas Range, with Oven. 38 Edgewater Boulevard, Evenings.

LARGE DOG KENNEL, WOOD FLOOR, insulated walls and roof. Also Tennis Racquet. 15 Manning Avenue.

THREE-BURNER GAS RANGE, LIKE new. Steel Walnut Crib, Bed Springs and Mattress. 7307.

LAWN MOWER, GOOD SHAPE; MAHOgany Couch. 224 Barnardo Avenue.

CHEAP—
ONE PATENT GEAR ROLLER AWNING
About 18 Feet
WITH SIDE CURTAINS.
Used One Year.
PHONE 4318 - AFTER 7: 9975

FOUR-BURNER GAS STOVE, $8.00 Dial 8793.

FOUR FEATHER PILLOWS, CLEAN, $2.00. 6415.

TOMATO, CABBAGE, AND FLOWER plants. The kind that produce. Okie's Gardens, 88 St. James Street.

LARGE ICE REFRIGERATOR; FOX Wire, Small Gate for Garden, Wood and Wire; 5" Strap Hinges; Small outhouses, excellent for Dog Kennels; One Extra Large Gate, 12-ft., Wood and Wire, with Rollers. 813 Water Street.

CHOICE TOP SOIL. TELEPHONE 4276.

KITCHEN CABINET, IVORY. TELEphone 9425.

TULIPS, 50c DOZEN. 196 PERRY Street.

FIVE TIRES, NEARLY NEW—2, 30 x 5; 3, 550 x 20. Tires and Tubes. Garnet Dunford, 423 Water Street. Call between 6 and 7, Friday and Saturday Nights.

TABLE AND CHAIRS AND BUFFET with Top. Telephone 3144.

4a Seeds and Grains 4a

CERTIFIED IRISH COBBLER POTAtoes, Certified Katahdin, $2.25 Bag. New Brunswick Green Mountain Table Stock, $2.00 Bag. H. F. Doig, 7814.

CERTIFIED SEED POTATOES, IRISH Cobbler, Warba, and Chippewa. Dial 5005.

5 Dogs, Cats, Birds, Etc. 5

DOGS BOARDED. HEDGLEY KENNELS Telephone 7038.

6 Fuel 6

DRY MIXED WOOD AND MIXED Slabs and Kindling. Curtin's Woodyard. Dial 8650.

7 Livestock and Poultry 7

CHEAP WORK HORSE. TELEPHONE 4095.

20 PIGS, 7 WEEKS OLD. J. E. ALLEN, Millbrook.

EIGHT YOUNG PIGS; ALSO GOOD Disc Harrow; Young Black Percheron Mare. Percy Bothwell, Fraserville.

PERCHERON COLT, 1,400 LBS., RISing 4; Clyde Horse, 1,300 lbs., 12 years old; 2 Durham Heifers, due. Donald Tinney, Cavan.

McCORMICK-DEERING 10-20 TRACTor, Fordson Tractor, Titan Tractor. Grey Horse, 6 years, 1,800 lbs.; Dark Grey Horse, 4 years, 1,400; Black Mare in Foal, 4 years, 1,500 lbs. Stuart G. Hall, 176 Simcoe Street, Peterborough, Massey-Harris Dealer.

DARK GREY HORSE, 5 YEARS, 1,500; Six-year-old Black, 1,600; Six-year-old Bay, wagon type, 1,400; Five-year-old Saddle Horse. Duncan McKillop by Peter McKillop, been jogged and ready to go; Black Pony, quiet for children. Tinney, 6 Kent Street East, Lindsay.

CHOICE OF 2 JERSEY COWS, FRESH. Telephone 9054, Simpson, Sherbrooke Street West.

ONE DURHAM-HOLSTEIN BULL, TWO years old. G. Martin, R. R. 3, Millbrook.

Baby Chicks

DON'T BLAME US—WE ASKED FOR early orders of Chicks, and filling them kept us busy, but we'll have Chicks for later buyers June delivery, also Pullets, Day-old, Started. Let's hear from you. Bray Hatchery (Chicks on display), 384 Water. Dial 3834.

FOR SALE

Baby Chicks

BABY CHICKS 10c. LEGHORNS, HAMPshires, and Rocks. Sexed Pullets 19c. Also Started Pullets. Brault Poultry Farm, Wolsley Street. Telephone 9659.

8 Real Estate 8

2-Apartment House $4,500
$1,000 Cash; $40 Monthly; Five and Four Rooms. 163 Antrim, Evenings 5 to 7:30.

TEN ACRES, NEAR BRIDGENORTH, Chemong Road. No House. Excellent for building. Good land for gardening and poultry. One Building 14 ft. x 50 ft. Good well. 813 Water Street.

SEVEN-ROOMED BRICK HOUSE, DUBlin Street. Telephone 7727.

LOT, WEST SIDE GORDON AVENUE, 2nd Lot North of Weller. For particulars, write or Telephone G. E. Broughton, 19 King Street, Port Hope. Telephone 489.

$6,500 — RED BRICK HOUSE, 558 GILmour Street, 7 Rooms and Attic, 2 fireplaces, garage; splendid lot. Apply owner, 813 Water Street.

$4,200.00—Lovely South-end Modern Home, hardwood floors up and down, natural fireplace, insulated garage. Possession June 1.
$1,900.00—6 Rooms, Brickette Siding, large lot.
$4,000.00—Lovely West-end Home.
$ 500.00—Furnished Cottage, Campbelltown.
H J McCANNAN—JACK SINCLAIR
140 Simcoe Street. Telephone 4246

FOR SALE OR RENT — COMFORTable Country House. Hydro, three-piece bath, electric pump and pressure system, beautifully situated, one mile West of Omemee, ¼ mile from No. 7 Highway. Mrs. R. H. Johnson, Omemee

FOR SALE
FIRSTLY:
Store Premises and Vacant Lot
adjoining, frontage on Brock Street, 49 feet, depth 81 feet (property of the late John W. Butcher), 134 Brock Street, Peterborough.
SECONDLY:
Island
Number Six (part), Stoney Lake (Butcher's Island).
Tenders will be received by the undersigned for the above properties. Highest or any tender not necessarily accepted.
Apply:
Peck, Kerr, & McElderry
415 WATER STREET,
PETERBOROUGH, ONTARIO.

7 Rm. Frame, Newly Decorated. Immediate possession. $400 down $1,900
Central, 8 Rm. Brick, modern, good Rooming or Boarding House, $500.00 down, 5% on Mortgage $3,200
W., 6 Rm. Brick, oak floors, complete plumbing, furnace, a modern Home $4,500
Farms, Houses, Lots for Sale. Apply
O'TOOLE BROS.
Real Estate and Insurance
354 Water Street. Telephone 9447.

FOR SALE—SUMMER HOME ON CHEmong Lake, finished inside, fireplace, electric stove and light, running water, three-piece bath. Furnished, screened in verandah, double garage, and boathouse double garage.
H. J. McCANNAN - JACK SINCLAIR
140 Simcoe Street 'Phone 4246

For Quick Sale — 7-Room All-Modern Brick House, nice location, West-end. Possession at once—$5,500. Half cash, balance 5½%.
7-Room Frame House, light, furnace, garage, good lot, Millbrook. Bargain—$800. Vacant now.
3 Nice Rooms to Rent.
P. E. RUTHERFORD
146 Hunter Street. Dial 3602.

IMMEDIATE POSSESSION.
North, 6 Rooms, sewer and water, $1,950 Cash $400, balance $25.00 monthly.
J. A. GIBBS, 141 Hunter St. 3843.

FIVE-ROOMED BRICK HOUSE, APPLY 105 McDonnel.

WEST-END HOME, SOLID BRICK, INsulated, oak floors throughout, venetian blinds, Breakfast Nook Furniture, Fixtures, included. Telephone 7704.

New Bungalow, Modern, West Side $4,800
8-Room Brick, West side, newly decorated $5,200
Bungalow, Modern; South $2,500
GORDON ADAMS, REAL ESTATE
531 Aylmer Telephone 8872

SNAP! COMFORTABLE 5-ROOM COTtage, full plumbing, central. Apply to owner, 293 Dalhousie Street. Telephone 4946.

Chamberlain, 8 Rms, $300 down...$2,200
Rubidge N., 6 Rms, Brick, $500 dn. $2,750
Reid St., 6 Rms, oak floors, etc....$3,300
Water St., 7 Rms, choice Home....$4,500
Morrow St., 6 Rms, imm. possess..$4,500
Pearl Ave., 7 Rms, mod., gar., etc. $6,500
Many others to choose from.
J. A. GIBBS, 141 Hunter St. 3843.

Brick 8 Rooms, Modern, Double Garage, West side $4,500
Cottage, Chemong Lake, 5 Rooms, screened verandah, boat, fully Furnished, good beach $1,200
Brick 6 Rooms, 3-piece bath, furnace, hardwood floors, garage $3,000
M. STOREY
374½ George Street. Telephone 6573

9 Business Opportunities 9

AGENTS TO SELL GASOLINE SAVER and Supercharger. Retails $5—profit 100%. Sales to date 300,000. Vacu-Matic Agency, Box 205, Windsor, Ont.

10 Used Cars 10

'39 CHEVROLET COUPE, EXCELLENT condition; good tires. Telephone 3071. 22 Manning Avenue.

'36 OLDSMOBILE SEDAN, A1 CONDItion, good tires. Will Sell or Trade for Coupe or Sports model. Apply 173 Adaline.

1940 CHEVROLET COACH, GREY, Heaters, Defrosters, Radio, tires like new. Must be Sold for cash. Apply 112 Lansdowne Street, or Telephone 4415, between hours of 6 and 7 p.m.

1928 DURANT, CHEAP FOR CASH. Telephone 3278.

1934 OLDSMOBILE SEDAN, RADIO AND Heater, perfect condition. Telephone 9041.

1935 OLDSMOBILE COACH, NEW TIRES heater, new paint job, new valve job; $550.00 cash. 891 Elcome Crescent. Telephone 6163.

FOR SALE

10 Used Cars 10

TO CLOSE AN ESTATE, 1935 CHEVrolet, new tires. Dial 9879.

USED CARS
'38 CHEVROLET SPECIAL COACH Small Mileage.
'37 CHEVROLET COACH
'37 CHEVROLET SEDAN
'36 CHEVROLET SEDAN
'36 PLYMOUTH COACH
'34 OLDSMOBILE SEDAN
'34 CHEVROLET SEDAN
'33 CHEVROLET COACH
'32 FORD COACH
'30 OLSMOBILE SEDAN
'30 NASH COUPE
'29 OLDSMOBILE COACH
'29 CHEVROLET SEDAN
TRUCKS
'38 CHEVROLET ½-TON
'35 CHEVROLET ½-TON
'41 CHEVROLET ½-TON; 8,000 Miles.
Albert Tinney & Son
CHEVROLET AND OLDSMOBILE SALES AND SERVICE
CAVAN

TO RENT

11 Miscellaneous 11

PART OFFICE, 385 WATER STREET—Light, Heat included.

LARGE MODERN HOME, CENTRALLY located, in residential district; Partly Furnished; suitable for Two Congenial Couples. Write Box 87, Examiner.

GARDEN TO RENT. APPLY EVENINGS, 477 McDonnel.

10 ACRES, GOOD LAND, NEAR BUS line. Call 6970.

11x Apartments To Rent 11x

THREE-ROOMED APARTMENT, WITH bathroom. 513 Weller.

TWO-ROOM APARTMENT. APPLY 147 Murray Street, between 6:30 and 7:00 p.m.

SMALL GROUND FLOOR APARTMENT $18.00. Apply to 386 Burnham.

THREE-ROOMED FURNISHED APARTment, frigidaire; Adults. 709 Water.

11xx Houses To Rent 11xx

HOUSE AND FLAT. 386 BURNHAM Street.

MODERN HOME, CENTRAL, ADULTS. Write Box 73, Examiner.

12 Rooms 12

TWO FURNISHED BEDROOMS. APPLY 281 McDonnel.

TWO COMFORTABLE ROOMS, FURnished, central. Dial 8835.

NICE LARGE FRONT ROOM, ONE MAN only. 360 Stewart. Dial 8466.

TWO FURNISHED ROOMS, CENTRAL. Telephone 6546.

LARGE FURNISHED ROOM. 158 Dublin, one door West of George.

TWO FURNISHED HOUSEKEEPING Rooms for Young Couple; clean. 306 Lewis Street.

FURNISHED ROOM, HOUSEKEEPING privileges, South-end, Telephone 8378.

FURNISHED LIGHT HOUSEKEEPING Room. Dial 7518.

TWO FURNISHED HOUSEKEEPING Rooms, near Training Centre. 604 Young Street.

TWO PARTLY FURNISHED ROOMS. 176 Lock Street.

UNFURNISHED ROOMS. 267 BETHUNE Street.

BEDROOM, GENTLEMAN OR TWO Friends. 45 McDonnel.

TWO ROOMS, KITCHENETTE. 591 Water Street.

TWO UNFURNISHED ROOMS. APPLY 406 Sheridan Street.

LARGE BEDROOM, WELL FURNISHED, suit One or Two; all conveniences. 196 Dalhousie. Dial 5846.

FURNISHED BEDROOM, CENTRAL, Gentlemen. Telephone 3792.

FURNISHED ROOMS; MEN PREFERred. 417 Stewart.

13 Cottages for Rent or Sale 13

FOR SALE, OR RENT BY SEASON, Cottage, Lake Chemong, 8 miles. Dial 7726.

FOR RENT — TWO MUSKOKA LAKE Cottages, Season or Month. Particulars, Mrs. Arthur Zavitz. Telephone 7537.

TO RENT — FURNISHED COTTAGE, Chemong, reasonable. Fred M. Young, Young's Point, Lakefield 553 ring 14, or 5542.

FOR SALE — SMALL TWO-ROOMED Cottage, easy to move, suitable for Summer Cottage, Double Garage, or Workshop, cheap. Write Box 62, Examiner.

14 Summer Resorts 14

WONDERFUL SPECKLED TROUT Fishing — No fooling! In "Land o' Lakes," East of Highway 41. Birch Lodge—all accommodations. Buckshot Lake, Plevna, Ont.

WANTED

15 Miscellaneous 15

WATER JACKET HEATER, DOMESTIC type, for a 22-Gallon Tank. Dial 3032.

FARM, EQUIPPED OR PARTLY EQUIPped, to Rent or Work on Shares by reliable foreman. Write Box 81, Examiner.

THREE COTTAGES, LOVESICK LAKE, close together if possible, July 4-11. H. Youngs, 689 Stewart. Telephone 4239.

YOUNG COUPLE WOULD LIKE CONtact Party who have 3 or 4 Roomed Suite ready by September 1st. Write Box 83, Examiner.

WANTED — 3 OR 4 ROOMED UNFURnished Apartment, with bath (downstairs preferred. Write Box 84, Examiner.

TO RENT, FARM, 50 TO 100 ACRES, close to City; good House and Barn. Write Box 92, Examiner.

GOOD LADY'S BICYCLE. WILLIAM Langford, Telephone 3429. 115 Lock Street.

WANTED

15 Miscellaneous 15

TO BUY OR RENT, AIR COMPRESSOR for Drilling Rock. Write Box 94, Examiner.

SOLDIER'S WIFE WOULD LIKE TO Rent, with option to Buy, 6 or 7-Roomed House, for immediate possession. For full details Telephone 3765.

USED TENNIS NET. TELEPHONE 7632.

GRAZERS WANTED. 20 RING 12, Keene.

TWO LADIES' BICYCLES, IN GOOD condition. Telephone 6784 or 5205.

LIVE POULTRY WANTED — MARKET Prices A Lantin Telephone 6297

POULTRY — PAY HIGHEST PRICES. M. Glshman. Dial 8298.

STOVES FURNITURE ALF HUDSON Lakefield Telephone 65

UNFURNISHED ROOM, WITH BOARD, by Professional Woman, South-end preferred. Write Box 301, Examiner.

IRON, RAGS, FEATHERS, BOTTLES, Paper. Petersiel, Bethune and Hunter Telephone 9403

STOVES AND FURNITURE WANTED Telephone 4115. Nights 6294

HIGHEST PRICES PAID FOR RAGS Paper, Iron, and Metals. J. Burfield Dial 8368

FEATHERS AND FEATHER BEDS OF all descriptions. Highest Prices Paid. Send particulars to Queen City Feather Company, 23 Baldwin Street, Toronto.

LIVE POULTRY — MARKET PRICE M. Katz, 6823. 560 Homewood.

LIVE POULTRY — PAY HIGHEST Prices M Florence Telephone 6823

17 Help Wanted Male or Female 17

STENOGRAPHERS AND TYPISTS needed badly by Government for war work. You can train at home for job as Stenographer, Typist, Office Clerk, Letter Carrier, Mail Clerk, Customs Examiner, etc. Free advice and record of appointment of our students from M.C.C. Civil Service School, Ltd., Toronto 10. The oldest in Canada. No Agents.

18 Help Wanted, Female 18

GIRL FOR HOUSEWORK. MRS. STANley-Jones, Spring Farm, Indian River.

EXPERIENCED STENOGRAPHER FOR part time (after office hours), living vicinity Waterford and McDonnel Streets preferred. Write Box 93, Examiner.

WANTED, IMMEDIATELY, WOMAN TO do Kitchen Work, and Young Girl for Waitressing. Apply Matron, Ontario Ladies' College, Whitby, Ontario.

EXPERIENCED OFFICE CLERK. STATE qualifications, Box 71, Examiner.

HOUSEKEEPER OR GIRL TO LOOK after Small Home. Telephone 6406 or 9041.

CAPABLE GIRL, FAMILIAR WITH General Office Work, Stenography Machine Bookkeeping, with old-established firm in Peterborough. Write Box 65, Examiner.

WOMAN FOR LIGHT DUTIES. TELEphone 6624.

SMART GIRL OR WOMAN HOUSEwork, Plain Cooking; good wages. 332 Rubidge Street.

EXPERIENCED NEAT GIRL FOR Lunch Counter; good pay. Apply 460 George.

MIDDLE-AGED WOMAN TO TAKE care of Home and Children during day. Telephone 9919.

GIRL FOR PART TIME, HOUSEWORK. Telephone 3997. 544 Stewart.

GIRL FOR GENERAL HOUSEWORK. Write Box 85, Examiner.

GIRL OR WOMAN FOR LIGHT Housework; sleep in. Telephone 3838 or 473 Rogers.

MIDDLE-AGED LADY FOR GENERAL Work; sleep in; permanent job. Dial 9944.

CAPABLE GIRL FOR JEWELLERY Store; Bookkeeping experience preferred. Write Box 86, Examiner.

GIRL OR WOMAN, PREFERABLY A Good Cook, for July and August, at a Modern Summer Cottage on Clear Lake; two adults. Apply, stating wages, experience, and references, to Box 82, Examiner.

19 Help Wanted, Male 19

BOY (16) TO LEARN REFRIGERATION and Air Conditioning. Splendid opportunity. Telephone 7843.

LIFEGUARD
Applications are desired for the dual position of Lifeguard and Caretaker for the Municipal Swimming Beach at Inverlea Park for the season June 1st to September 15th, inclusive. Applicants should apply in writing to the office of the undersigned stating qualifications and salary desired. Applications will be received up to 5 o'clock on the afternoon of May 15th, 1942.
E. A. OUTRAM, City Clerk.

CARETAKER FOR ALL SAINTS' Church. Duties to commence June 1st. Apply, stating age, experience (if any), and salary required, to R. H. Collingwood, 337 Downie.

PORTER FOR HOTEL IN CITY. ALSO Beverage Room Waiters. Post Office Box 822.

19x Agents Wanted 19x

MEN WANTED.
Canadian Enterprise, with Large Personnel, has a Few Choice Territories for Men exempt from war activities. Over 200 Guaranteed Products, mostly necessities. Present supplies adequate. Fascinating A.B.C. Book brings valuable information. No Risk. For details, Familex Products, 570 St. Clement, Montreal.

20 Employment Wanted 20

PRACTICAL NURSE WOULD CARE for Invalid or Elderly People. Write Box 91, Examiner.

YOUNG SCHOOL TEACHER DESIRES Position during Summer Months. Write Box 61, Examiner.

21 Boarders Wanted 21

GIRL BOARDERS. 492 BONACCORD.

GENTLEMEN BOARDERS. TELEPHONE 3007.

TWO BOARDERS TO ROOM TOGEther. Telephone 3159.

ROOM AND BOARD, GENTLEMEN. 287 Stewart.

WANTED

21 Boarders Wanted 21

TWO MEN TO SHARE NICELY FURnished Room; 10 minutes from C.G.E. Dial 9944.

TWO GENTLEMEN BOARDERS WANTed to Share Room, and One Single Room for One Man; everything convenient, clean and quiet; 5 minutes' walk to C.G.E. Apply 183 Stewart Street.

WHO CAN DO IT

22a Financial 22a

Personal Loans
For Municipal and Income Taxes, and Other Seasonal Needs
ONE YEAR TO REPAY
APPLY TO NEAREST BRANCH OF
The Canadian Bank of Commerce
MONTHLY DEPOSITS PROVIDE FOR REPAYMENT

IF YOU BORROW	YOU RECEIVE	YOU MAKE 12 MONTHLY DEPOSITS OF
$ 60	$ 55.87	$ 5
$ 96	$ 89.71	$ 8
$144	$134.80	$12
$192	$179.92	$16
$300	$280.94	$25
$540	$505.54	$45

OTHER AMOUNTS AT PROPORTIONATELY LOW RATES
YOUR ESTATE IS PROTECTED BY LIFE INSURANCE WHICH THE BANK ARRANGES

22b Painters & Decorators 22b

EFFICIENT, SMART STYLING for
HOME DECORATION
Interior and Exterior
"Elastica Quality Goods"
Telephone 9922 336 George Street
HAROLD COLEMAN

FOR FREE ESTIMATES ON INTERIOR and Exterior Decorating — Coleman Brothers, Telephone 4485, 447 George (North of Brock).

PAINTING — INTERIOR AND EXterior. Telephone 8965.

22f Miscellaneous 22f

TRACTOR GASOLINE 16½c
Tax Extra.
Your Oil and Grease Requirements at the Lowest Prices
REPAIRS
WASHING MACHINES, REFRIGERATORS
TIRES CARS
Save your Tires. A slight Repair may mean months of extra Service. Guaranteed Work.
DAWSON'S SERVICE STATION
Corner of REID & McDONNEL
Telephone 4754

GARDENS TO PLOUGH, CUSTOM Tractor Ploughing and Cultivating. Telephone 4511.

TRACTOR, CUSTOM WORK IRVINE McIntosh. Dial 4043.

DUSTLESS FLOOR SANDING FLOORS Laid and Refinished Decorating William Higgins. Dial 8887

DUSTLESS FLOOR SANDING, CHAMberlain Weatherstripping and Caulking J H Vance, 773 Aylmer 7835

RUGS—BEAUTIFUL NEW REVERSIBLE Rugs made from Old Carpets. Comforters Re-covered. Feather Ticks made into Attractive Down-proof Comforters. Telephone 7411

DELIVERING AND CARTING. TELEphone 4314.

TRACTOR PLOUGHING AND CULTIvating. Stewart Dawson. Dial 6055.

RESPONSIBLE SERVICE — CARS Washed and Simonized. Storm Windows Removed. Windows Washed. Telephone 7923.

CHIMNEYS CLEANED FURNACES Vacuumed Telephone 3962

22j Wood Cutting 22j

WOOD TO SAW. 3702.

LOANS

LOANS ON NEW AND OLD HOMES
5% and 5½% Interest. Repayable Monthly, Quarterly, and Half-Yearly We will find and arrange to finance a Home for you. Call and see us—
O'TOOLE BROS
Real Estate and Insurance
354 Water St. Dial 9447 Resid 3111

NEW CAMPBELL LOAN PLAN
Offers Cash
On Any Security
FURNITURE
AUTOMOBILES
COMMERCIAL VEHICLES
BUSINESS EQUIPMENT
OR WITH CO-SIGNERS
On Any Recognized Repayment Plan
Now you can get from $20 to $1,000 cash from this reliable all-Canadian company and choose the terms and security that suit you best. Quick, confidential, and friendly service.
Campbell Finance Corporation, Ltd.
Subsidiary of Industrial Acceptance Corporation, Ltd
189 Charlotte Street
(Above A. & P. Store) Phone 3520

LOST

GENTLEMAN'S GOLD WRIST WATCH, in vicinity of Quaker Oats. Reward. 5 Bruce Street.

V8 HUB CAP, LIGHT BLUE PAINT. Telephone 3501. Reward.

CAR LICENCE 95-S-11. LEAVE AT Police Station, or Telephone 3461. Reward.

FOUND

PARCEL OF DRY GOODS. OWNER can have same by proving goods and paying for advertisement. Sargent's Grocery, 190 Park S.

PROFESSIONAL

44 Lawyers 44

P D SCOLLARD, Barrister Solicitor Bank of Toronto Building Telephone 9939

JOHN A BRADSHAW — Barrister and Solicitor 380 Water Telephone 9284

JOHN O. WELDON—Barrister, Solicitor Notary. 355 George. Telephone 9230

HON G N GORDON K.C.
Law Office, 395-397 George Street
Telephone 3577 Money to Loan

PECK, KERR & McELDERRY—Barristers, Solicitors, Money to Loan Offices: 415-417 Water Street Telephone 4681 E A Peck K.C. F D Kerr, K.C., V J McElderry K.C Walter H Howell

JACOB LOW — Barrister etc Mortgage Loans Suite 1-2, 435 George Street (over Toronto Savings and Loan Co.) Telephone 7423 Nights 8214

ELLIOTT, PHILP & CHANDLER—Barristers, etc. Money to Loan Offices, Kresge Building. Telephone 6675. A L Elliott K.C., M.P.P., W R. Philp, B.A., R J Chandler, B.A.

Chiropractors

M C GOODWIN, CHIROPRACTOR and Physiotherapist, 108 Barrie Building, 312 George. Telephone 8796 and 5865.

NOTICE

IN THE MATTER of the PARTNERSHIP subsisting between NELSON DAVID KING, of the City of Peterborough, in the County of Peterborough, Hotel Keeper, and OLIVER ROBERT EDWARDS, of the Village of Norwood, in the County of Peterborough, Hotel Keeper.

TAKE NOTICE, That the Partnership subsisting between NELSON DAVID KING, of the City of Peterborough, in the County of Peterborough, Hotel Keeper, and OLIVER ROBERT EDWARDS, of the Village of Norwood, in the County of Peterborough, Hotel Keeper, in respect of the Ownership and Operation of QUEEN'S HOTEL, in the City of Peterborough, has this day been Dissolved.

AND TAKE FURTHER NOTICE, That all Accounts due the said Partnership in respect of the said Queen's Hotel shall be payable to Nelson David King at the said Queen's Hotel, Peterborough, and all accounts payable in respect of the said Partnership shall be payable by the said Nelson David King.

DATED this First Day of May, A.D. 1942.

IN WITNESS WHEREOF the said Parties have hereunto set their hands and seals.

N. D. KING,
Per VERNA L. KING, Atty.
O. R. EDWARDS.
In the presence of
CECILE KENNEALLY.

Notice to Creditors

IN THE ESTATE OF JOHN THOMAS BRAUND, Late of the City of Peterborough, in the County of Peterborough, Gentleman, Deceased.

NOTICE IS HEREBY GIVEN, That all Persons having any CLAIMS against the Estate of JOHN THOMAS BRAUND, Gentleman, late of the City of Peterborough, in the County of Peterborough, who died on the 15th Day of April, 1942, are required to file particulars of such Claims with the undersigned Executors of the said Estate, not later than the 6th Day of June, 1942, and that thereafter the said Executors will proceed to administer and distribute the said Estate, having regard only to Claims of which they shall then have notice. Claims should be sent by mail post prepaid and registered, to the Executors at the below address.

DATED at Peterborough, this 9th Day of May, 1942.

DR. IVIEN STANLEY BRAUND and
ERNEST COLWILL BRAUND,
Executors, by their Solicitor,
JACOB LOW, 435 George Street,
Peterborough, Ontario.

The Stars Say

(Continued from Page 11)

ations. It is wise to deal with groups and agencies rather than hazardous personal contact. Safeguard love affairs.

Those whose birthday it is may have a lively year, with much success and satisfaction if turbulent, violent and impetuous conduct be avoided by dealing through public channels or agencies where there might be strife or contention in private contacts. Intimate affiliations are under baneful vibrations.

A child born this day should be clever and versatile but its nature may be impetuous, turbulent and difficult especially in its private relations.

Dorothy Dix

(Continued from Page 11)

Borrowing Trouble Lessens Resistance.

Certainly in this time "sufficient unto the day is the evil thereof," as the Good Book says, and no worthy purpose is served by dragging it out through our evenings at home and filling them with battle and murder and horrible forebodings of the future. When the time comes, we will stand up and take whatever Fate sends us without whining and complaining, and we will be all the better able to do this if we have not worn our resistance by borrowing trouble.

With you, I take off my hat to the women who are doing public service. They deserve our admiration and our thanks. But the women behind the lines, who keep the home fires burning, are serving their country just as well and are equally entitled to our gratitude. They keep up the public morale not by making pep talks from platforms, but by keeping their families well-fed and comfortable, by bucking up their husbands when their courage falters so that they can go on with the work that feeds and clothes an army and gives it the planes and tanks and bombs to fight with and who by their own uncomplaining attitude, make everyone with whom they come in contact feel that God's still in His Heaven and that some day, somehow, all will be well with the world.

When you read in the newspapers, as I did the other day, about women advertising for school girls to take care of their children because they were so busy with war work that they did not have time to look after their youngsters themselves, you feel that among the bravest soldiers of the war are these unsung women who are doing their part in helping to win the war by peeling their potatoes a little thinner, patching Johnny's trousers a little oftener, finding new ways to turn stew meat into a ragout, and writing brave letters to their boys at the front, and doing their weeping and their praying in the silence of the night when none but their God can know how tired they are, or how their hearts break with anxiety.

The bungalow apron covers just as many a hero's breast as does the general's uniform.

JEALOUSY MAKES ITS OWN POISON.

Dear Miss Dix: I am a youth of 21 and realize that life is too short for petty quarrels arising from jealousy, yet when I grow to like someone a lot I go insane if they show affection for anyone else. If I have a close pal and he chums around with another fellow, I get furious. And if I have a girl and she steps out with another fellow, I leave her for good.

The only cure I have found for my jealousy is not to allow myself to like anyone especially, but some day I want to get married and I will want to love my wife a great deal, so what then?

GREEN-EYED.

ANSWER: I do not know of any greater affliction that anyone can have than to be of a jealous nature. Nor do I know of any greater misfortune that can befall anyone than to marry a jealous man or woman. For jealousy does not have to have any excuse for being. It makes its own poison, and no husband or wife can be so devoted or so discreet that their green-eyed mates will not always be suspicious of them and accuse them of acts that they never dreamed of committing.

Jealousy is the ultimate expression of selfishness, because the jealous man or woman expects to be all-in-all to the object of his or her affections. He or she must have no other interests, no other friends, no other amusements, nothing but the colossal egotist who desires to monopolize him or her.

Of course, common sense is the cure for jealousy, but as the jealous never have it, knowing the remedy is no good.

PHILANDERER'S LOVE IS MAKE-BELIEVE.

Dear Dorothy Dix: What I am anxious to know is this: Does the man who philanders love his wife? I know one man who is forever telling his wife that he loves her, yet he is always flirting with any woman who will let him. What about it?

ANXIOUS READER.

ANSWER: I don't think that any philanderer really loves his wife, otherwise he would be satisfied with her. No doubt many philanderers really give whatever affection they are capable of to their wives, but there is no pure gold in their love. It is just pinchbeck make-believe stuff that is worth no woman having. The only sincere love that a philanderer has is for himself. No consideration for his wife's feelings keeps him from amusing himself by carrying on affairs with other women.

(Released by The Bell Syndicate, Inc.)

NOTICE

Notice to Creditors

All Persons having any CLAIMS against the Estate of JAMES TAYLOR McCURDY, late of the City of Peterborough, in the County of Peterborough, Gentleman, Deceased, who died on or about the First Day of March, A.D. 1942 are required to file Proof of Claim with the undersigned Solicitor for the Executrix on or before the 15th Day of June, 1942, after which date the Executrix of the Estate will proceed to distribute the Estate, having regard only to the Claims of which she shall then have had notice.

DATED at Peterborough, this 9th Day of May, A.D. 1942.

JAMES FORDYCE STRICKLAND,
375 Water Street,
Peterborough, Ontario,
Solicitor for EMMA McCURDY, Executrix.

COAL TENDERS CITY BUILDINGS

Tenders will be received up to 5 o'clock on the afternoon of May 19th, 1942, for supplying coal to all buildings under municipal management. Particulars as to specifications of the coal required, form of tenders, etc., must be obtained at the office of the undersigned.

E. A. OUTRAM,
City Clerk.

Gestapo Killer Is Sent To Paris

VICHY, May 9 — Major-General Oberg, brigade leader of Hitler's Elite Guard, took over full responsibility for repression of terrorism in Occupied France yesterday with the title of "Police Leader."

To install him as the first police dictator in the German-held zone, Heinrich Himmler, head of the Gestapo, sent to Paris his most important lieutenant, Reinhard Heydrich, protector of Bohemia and Moravia.

(The London radio, commenting on Heydrich's presence in Paris, recalled that during his stay in Prague as "protector" more than 500 executions have been ordered. Thirty-four Czech civilians were shot last week alone, it said.

RADIO PROGRAM FOR ENTIRE WEEK, STARTING SUNDAY, MAY 10TH

Wallpapers
For
The Latest
Designs
and
Largest Selection
See Our 1942
Display
ROUTLEY'S
Phone 4786 341 George

For Graduation
PEN AND PENCIL SETS
2.50 UP
Bulova and Rolex Watches
24.75 Up
Birthstone Rings
3.50 Up
A wide range of suitable Graduation Gifts, including Purses, Costume Jewellery, etc., 1.00 up.
Wonderful range of Mothers Day Cards.
ELSIE BENNETT
GIFT SHOPPE
345 George Phone 7345

FOR
Expert Shoe
Rebuilding
TRY
"THE NOVELTY
SHOE REPAIR
SHOE SHINE
We Call and Deliver
Opp. A. & P. Dial 3975

Serve!
BUY
CANADA'S
WAR
SAVINGS
CERTIFICATES
Now!
Complete information and application forms at
BANKS, POST OFFICES, DEALERS

FRIDAY, MAY 15

8:00 CBL—CBC News
CFRB—News, Jim Hunter
WEAF—News; Studio X
8:15 CBL—Morning Devotions
CFRB—Breakfast Rendezvous
WABC—Sparker-Upper
8:30 CBL—March Past
WJZ—Strike Up the Band
8:45 CFRB—Milton Charles, organ
CHEX—Morning Devotions
WABC—Woman's Page
9:00 CBL—News; Happy Jack
CFRB—Melodic Moods
9:15 CBL—Knights of the Road
CFRB—Songs in the Wind
9:30 CBL—Rhythmic Melodies
WJZ—Breakfast Club
9:45 WABC—Thus We Live
CBL—Maple Leaf Duo
CFRB—Ridin' the Range
WEAF—Richard Liebert, organ
10:00 CBL—Food Facts
WJZ—Dance Band Parade
WABC—Valiant Lady
CKCL—Musical Headlines
10:30 CFRB—Mrs. Aitken
WEAF—Help Mate
WJZ—A House in the Country
CBL—Melody Strings
10:45 CBL—The Bartons
WJZ—Chaplain Jim
WABC—Woman of Courage
11:00 CBL—Monica Mugan
WABC—Vivtory Begins at Home
WJZ—Second Husband
11:15 WEAF—Vic and Sade
CFRB—Down Brush Creek Way
WJZ—Honeymoon Hill
11:30 CBL—Story of Dr Susan
CFRB—Here Comes the Band
WABC—Bright Horizon
WJZ—John's Other Wife
11:45 CBL—Lucy Linton
CFRB—Musical Make-up
WABC—Aunt Jenny's Stories

AFTERNOON

12:00 CBL—BBC News
CFRB—From A to Z
WJZ—Get-Together
WABC—Kate Smith Speaks
12:15 CBL—Big Sister
CFRB—Farm Broadcast
WEAF—Words and Music
12:30 CBL—Ontario Farm Broadcast
CFRB—The Goldbergs
CKCL—Melody Lane
WEAF—Deep River Boys
12:45 WEAF—Market Reports
CFRB—Lucky Listening
CHEX—Farm Folks Hour
1:00 CBL—News
CFRB—News
WJZ—From Washington
WEAF—Mary M. McBride
1:15 WJZ—Gospel Singer
CBL—The Happy Gang
1:30 CKCL—Jack Hylton's Orch.
WJZ—"I Dare Not Hate"
CFRB—Vic and Sade
1:45 CFRB—Road of Life
WJZ—Vincent Lopez Orch.
CBL—Toronto Trio
2:00 CBL—Mary Marlin
CFRB—Our Gal Sunday
WJZ—World's Christian Annual Convention
2:15 CBL—The Right to Happiness
WEAF—Grimm's Daughter
WABC—Joyce Jordan
2:30 WABC—We Love and Learn
CFRB—Life Can Be Beautiful
WEAF—Guiding Light
2:45 CFRB—Woman in White
WABC—The Goldbergs
WEAF—Betty Crocker
CFRB—Lone Journey
3:00 CBL—Against the Storm
WABC—David Harum
WJZ—Prescott Presents
CFRB—Romance of Helen Trent
3:15 CBL—Ma Perkins
CFRB—Dr Susan
3:30 CBL—Pepper Young
CFRB—British-American Festival
WJZ—Men of the Sea
3:45 CBL—Road of Life
WEAF—Vic and Sade
CFRB—Lucy Linton
4:00 CBL—News; Women on the Job
WABC—Walter Gross Orch.
WJZ—The Street Singer
4:15 WABC—Exploring Space
WJZ—Club Matinee
CFRB—Big Sister
4:30 CBL—Club Matinee
WEAF—Lorenzo Jones
WABC—Joey Kearns' Orch.
WEAF—Lorenzo Jones
4:45 CFRB—Waltz Time
WEAF—Young Widder Brown
CKCL—Sunset Time
5:00 CBL—Front Line Family
WABC—Are You a Genius?
CFRB—Sunset Time
WJZ—Moods for Moderns
5:15 CFRB—Time to Dance
WEAF—Portia Faces Life
5:30 CBL—Orphan Annie
WEAF—The Andersons
WJZ—Flying Patrol
5:45 CFRB—Young Canada Club
WABC—Scattergood Baines
WEAF—Three Suns Trio
WJZ—Secret City.

EVENING

6:00 CBL—Relax and Enjoy
CFRB—Dinner Music
WJZ—The Lone Ranger
6:15 CBL—Farm Market Reports
WJZ—Sports To-day
WABC—Hedda Hopper's Hollywood
CFRB—Claire Wallace
6:30 CFRB—Jim Hunter, news
WABC—Frank Parker, songs
WJZ—Lum and Abner
CBL—Red Cross Talk
6:45 CBL—BBC News
WEAF—Bill Stern's Sports
WJZ—Lowell Thomas
7:00 CBL—The Ontario Show
CFRB—Amos and Andy
7:15 CFRB—Vic and Sade
CHEX—Music by Lombardo
CBL—Two Piano Team
7:30 CBL—Newbridge
CFRB—Melody Time
WABC—Bob Hawk Quiz
WJZ—The Lone Ranger
7:45 CBL—Red Cross Campaign
CFRB—Rex Battle, pianist
WJZ—Charlie Spivak's Orchestra
8:00 CBL—Cities Service Concert
CFRB—Song Styles
WJZ—Gang Busters
WABC—Kate Smith Hour
8:30 CBL—Songs for Marching Men
WEAF—Information Please
WJZ—Meet Your Navy
CFRB—Sports Club
9:00 CBL—Waltz Time
CFRB—Green Hornet
WABC—Philip Morris Play House
WJZ—March of Time
9:30 CBL—Theatre of the Air
CFRB—Bert Niosi Orch.
WEAF—Plantation Party
WJZ—Dinah Shore, songs
WABC—First Nighter
10:00 CBL—CBC National News
WJZ—Elsa Maxwell
WEAF—People Are Funny
10:15 CBL—Voices of Victory
10:30 WEAF—Night of May 15
WABC—Jerry Wayne, songs
CBL—Romanelli's Orch.
11:00 CFRB—Musical Interlude
WABC—News Analysis
WJZ—Department Store News
11:15 CBL—World Affairs
WEAF—Music You Want
CFRB—Shep Fields
11:30 CBL—BBC Radio News Reel
WEAF—Reflections in Rhythm
12:00 CFRB—News Bulletins
WEAF—News; Mystery Drama
WJZ—Lionel Hampton's Orchestra.

SATURDAY, MAY 16

8:00 CBL—News
CFRB—Jim Hunter, news
WEAF—News Summaries
8:15 CBL—Morning Devotions
CFRB—Louise Wilcher, organ
WABC—Sparker-Upper
8:30 CBL—March Past
CFRB—Christian Science Devotions
WEAF—Richard Liebert, organ
WABC—Missus Goes a-Shopping
9:00 WJZ—Miniature Quiz
CBL—Happy Jack
9:15 CBL—Deep River Boys
CFRB—Caucasian Melodies
WJZ—Breakfast Club
9:30 CBL—Knights of the Road
CFRB—The Garden Gate
CKCL—Soup to Nuts
9:45 WJZ—Breakfast Club
10:00 CBL—Encores
CHEX—Safety Club
WJZ—Continentals
CFRB—U.S. Marine Band
10:15 WJZ—Treasury Star Parade
CKCL—Victory Club
10:30 CBL—Over to You
CFRB—National Hillbilly Champions
WEAF—The Wife Saver
WJZ—Billy Moore Trio
10:45 WEAF—Betty Moore
11:00 CBL—The Band Played On
CFRB—God's Country
WEAF—Lincoln Highway
11:30 CFRB—Let's Pretend
WJZ—The Little Blue Playhouse
WEAF—America the Free
11:45 CBL—Dance Varieties

AFTERNOON

12:00 CBL—BBC News
CFRB—Red, White and Blue
WJZ—Four Belles Quartette
WABC—Theatre To-day
12:15 CBL—Peter Dawson
WEAF—Consumers' Time
WJZ—Music by Black
12:30 WABC—Stars over Hollywood
WEAF—Luncheon Date
CBL—Children's Scrapbook
1:00 CBL—CBC News
CFRB—News
WEAF—Whatcha Know, Joe?
WABC—Col's Country Journal
1:15 CFRB—Better Business Bureau
CBL—Khaki Scrapbook
1:30 CFRB—Adventures in Science
WEAF—All Out for Victory
WJZ—The Show Shop
1:45 CBL—Canadian Field Flowers
2:00 CBL—Symphonic Hour
CFRB—Of Men and Books
WJZ—Fantasy in Melody
2:30 CFRB—Brush Creek Follies
WJZ—Elwood Gary Sings
3:00 CBL—R.C.A.F. Band
CFRB—Serenade from Buffalo
WEAF—From New England to You
3:30 CFRB—F.O.B. Detroit
CBL—Campus Capers
WJZ—Clyde Lucas' Orch.
4:00 CFRB—Four o'clock News
CBL—Club Matinee
WEAF—Down Mexico Way
4:15 CFRB—Matinee at Meadowbrook
CBL—Club Matinee
4:30 WABC—News and Matinee at Meadowbrook
WEAF—Your Number, Please
CHEX—Dance Music
5:00 CFRB—Library of Congress Concert
WEAF—Doctors at Work
CBL—Gentlemen with Wings
WJZ—Charlie Spivak's Orchestra.
5:30 CBL—Ricardo Time
WEAF—A Song for Saturday
WJZ—Hawkins' Orchestra
5:45 CFRB—Sports Club
CKCL—Evening Varieties
WEAF—News Commentary

EVENING

6:00 CBL—Troop Time
WEAF—Golden Melodies
WABC—Frazier Hunt, news
6:15 CBL—CBC News
WJZ—Sports Commentary
WABC—Calling Pan-America
6:30 CFRB—News and Rex Frost
CBL—Graziella Porraga, songs
WEAF—Religion in the News
CHEX—Laugh Parade
6:45 CBL—BBC News
WEAF—Three Suns Trio
WABC—The World To-day
CFRB—McKnight's Sport Views
7:00 CBL—Letters from England
CFRB—Dance Time
WJZ—Message of Israel
7:15 CKCL—Melody Parade
CFRB—Sportviews
7:30 CBL—Salon Orchestra
WJZ—To be announced
CFRB—Tillie the Toiler
WEAF—Ellery Queen, detective
7:45 CBL—James M. Minifie
8:00 CBL—With the Troops in Britain
WEAF—Abie's Irish Rose
WJZ—The Green Hornet
CFRB—Guy Lombardo's Orchestra
8:30 CBL—Share the Wealth
CFRB—Stars of To-morrow
WEAF—Truth or Consequences
WJZ—Swop Night
WABC—Hobby Lobby
9:00 CBL—Montreal Tercentenary
WEAF—Barn Dance
CHEX—Leahy Bros. Barn Dance
WJZ—Summer Symphony
10:00 CBL—CBC National News
WEAF—Sports Newsreel
WJZ—Believe It or Not
10:30 CBL—Stag Party
WEAF—Ted Steele's Studio Club
CFRB—Voices in the Night
11:00 CBL—Wings Abroad
CFRB—Thornhill's Orch.
WJZ—Cavallero's Orch.
11:15 CBL—Britain Speaks
WJZ—Cavallero's Orch.
11:30 CBL—BBC Radio News Reel
CFRB—Freddy Martin's Orchestra
WEAF—Riverboat Revels
12:00 WJZ—Tommy Tucker's Orchestra
WEAF—Best of the Week

Lovely
NOW - AND THROUGHOUT THE YEARS
COMMUNITY
DISTINCTIVE SILVERPLATE
Happy young couples are thrilled when they receive COMMUNITY! Come and see the four lovely COMMUNITY patterns . . . in complete sets from $34.75 up.
The "VOGUE DRAWER" Chest
contains 8 each of Teaspoons, Dessert Spoons, Forks, H. H. Knives DeLuxe Stainless Blades, Salad Forks, 8 O'clock Teaspoons, Butter Spreaders; 1 Butter Knife, 1 Sugar Spoon.
Buy on Budget Terms
SAVE $15.00
Open Stock Price with Chest $84.75

FEATURE VALUE 52-PIECE SERVICE FOR EIGHT PEOPLE $69.75
SCHNEIDER'S JEWELLERY
367 GEORGE ST. DIAL 7164

Fumigators
Sure, quick way to get rid of rats, mice, moths, fleas, bugs, etc. Licensed male operators. Give us a ring for information.
Dial 7835
J. H. VANCE & CO.
773 Aylmer St., City

RADIO PROGRAM FOR ENTIRE WEEK, STARTING SUNDAY, MAY 10TH

GRANT & LOUCKS
CO., LTD.
E L E C T R I C A L
SUPPLIES
418 George St.
PHONE 5745
For Your Electrical Work

Just Arrived
A New Shipment of English China
Cups & Saucers
75c to 4.75
BERT AUSTIN'S
JEWELER
196 Charlotte St. Phone 5451

RCA
The sign of the newest Dance Hits
VICTOR RECORDS
NO PARTY IS COMPLETE WITHOUT THESE
Sullivan's
Charlotte St. Opp. Loblaw's

IT'S A PLEASURE
It's a pleasure to eat fine food, cooked right, in pleasant surroundings. Why not try it, at the
MAYFAIR CAFE
380 GEORGE ST.

This Week In Radio

In recognition of Mother's Day there will be special broadcasts in tribute to mothers through the land. CBL at 3:30 p.m. will carry Mother's Day at the Beaver Club, the famous club for Canadian boys in London; WJZ will also have a special tribute at 6.15 p.m. "The Americas Speak" the broadcasts arranged by Rotary International in the cause of better understanding between the Americas have previously been devoted to countries of South America but this week the program will originate in Canada with prominent speakers from Toronto and Ottawa and special music composed by Dr. Healey Willan especially for this broadcast, Sunday, CBL at 3.00 p.m.

At 8. 30 p.m. Sunday, CBL will present a program in cooperation with the Canadian Red Cross and will be entitled "Humanity In War". It will include Claudette Colbert, speaking from Hollywood—A variety show originating in New York will also be heard on Monday at 10.15 CBL in connection with the same appeal.

Throughout the years, the thrilling dramas of the old West have appealed to old and young; thus starting this week over WJZ at 7.30 p.m. the Lone Ranger will ride over the air lanes Monday, Wednesday and Friday.

Pope Pius will broadcast a message to the war-torn world over WEAF at 1:00 p.m. on Wednesday and rebroadcast over CBL at 4:30. Powerhouse and Raymond Scott returns to CFRB on Tuesday at 10 p.m. . . . the CBC national news changes times this week and will be heard daily at 10 p.m. instead of 11 p.m.

Miss Beverly Roberts, stage and motion picture actress, presents a cheque to Mr. W. R. Blight, for $1,000,000 on behalf of O'Keefe's to purchase uniforms for the Toronto East 61st Squadron Air Cadets League of Canada.

SUNDAY, MAY 10

9:00 CBL—Violin Recital
CHEX—CP News
WABC—News of the World
CFRB—Good Morning
9:15 CBL—Deep River Boys
WJZ—The White Rabbit Line
CFRB—From the Organ Loft
9:30 CBL—Words and Music
10:00 CBL—News with Andy Clarke
WEAF—Highlights of the Bible
WABC—Church of the Air
CFRB—Interlude
WJZ—Fantasy in Melody
10:30 CBL—West Meets East
CFRB—Wings Over Jordan
11:00 CBL—Old St. Andrew's Church
WABC—Vera Brodsky, pianist
WJZ—News; Moments of Harmony
CFRB—Bloor St. United
11:30 WJZ—Joe Rines' Orch.
WEAF—Sunday News Highlights

AFTERNOON

12:00 CBL—BBC News
WABC—Syncopation Piece
WEAF—Sunday Down South
WJZ—Foreign Policy Association
CFRB—Interlude
12:15 CBL—Radio League
WJZ—First Piano Quartet
WABC—Mother's Day Program
12:30 CFRB—Ken Soble's Amateurs
WJZ—Radio City Music Hall
WABC—Salt Lake City Choir
WEAF—Christian Science Program
12:45 CHEX—Chapel Chimes
1:00 CBL—Hello, Children
WABC—Church of the Air
CFRB—Gemstones
1:15 CBL—Just Mary
CFRB—British Israel Federation
1:30 CBL—African Trek
WABC—What's New at the Zoo?
WEAF—Pan-American Airways
CFRB—The Sunday Hour
2:00 CBL—News; Old Country Mail
WABC—Spirit of '42
WEAF—Sunday Serenade
WJZ—Blue Theatre Players
CFRB—Academy Award
2:30 CBL—Religious Period
WJZ—Yesterday and Today
CHEX—Pentecostal Tabernacle
WEAF—Round Table Discussion
CFRB—Columbia Workshop
3:00 WEAF—Music for Neighbors
WJZ—Wake Up, America
CFRB—Col. Broadcasting Symphony
CBL—The Americas Speak
3:30 WEAF—The Army Hour
CBL—Mother's Day at the Beaver Club
4:00 CBL—Musical Program
CKCL—Music in Waltz-time
WJZ—National Vespers
4:30 CFRB—Pause That Refreshes
WEAF—Listen America
WJZ—This Is the Truth
CBL—Church of the Air
5:00 CBL—News and Organ Recital
CFRB—The Family Hour
WEAF—Ports of the Pacific
WJZ—Moylan Sisters
CBL—Rubber Grows at Home
WABC—Burl Ives, songs
WEAF—"Execution"
WJZ—Musical Steelmakers
5:45 WABC—William Shirer
CFRB—Newscast

EVENING

6:00 CBL—World's Honored Music
WEAF—Catholic Hour
CFRB—Allan Roth Orch.
WABC—Edw. Murrow from London
6:15 WJZ—Mother's Day Program
6:30 CBL—Canadian News Review
WABC—Melody Ranch
WEAF—Great Gildersleeve
CFRB—How We See
WJZ—News and Predictions
6:45 CBL—BBC News
WJZ—To be announced
CFRB—Master Singers
7:00 CBL—Jack Benny
WJZ—Weekly War Journal
CFRB—St. Stephen's Anglican Church
7:30 CBL—Week-end Revue
WABC—We the People
WJZ—Alias John Freedom
7:50 CBL—Lt.-Gen. Kenneth Stuart
8:00 CBL—Charlie McCarthy
WABC—World News Tonight
WJZ—Tommy Dorsey
CFRB—Invitation to Learning
8:30 CBL—Humanity in War
WABC—Crime Doctor
WEAF—One Man's Family
CFRB—The "Teen-agers" Show
WJZ—Mystery Drama
9:00 CBL—Guest of Honor
CFRB—Fred Allen
WEAF—Manhattan Merry-Go-Round
WJZ—Walter Winchell
9:30 CBL—Familiar Music
WJZ—Irene Rich, drama
10:00 CBL—CBC National News
WABC—Take It or Leave It
WEAF—Hour of Charm
WJZ—Good Will Hour
10:15 WABC—Whiteoaks of Jalna
10:30 WABC—They Live Forever
CFRB—Rex Frost
WEAF—Joe and Mabel
WJZ—Department Store News
WABC—Headlines and Bylines
CFRB—Church in the Wildwood
11:15 CBL—Britain Speaks
CFRB—Johnny McGee's Orchestra
WEAF—Behind the Headlines
WJZ—Cab Calloway's Orch.
11:30 CBL—Radio News Reel
CFRB—Ray McKinley's Orchestra
WEAF—Three Sheets to the Wind
12:00 WABC—Kay Kyser's Orch.
WEAF—Alex Dreier, news
WJZ—Harry James' Orch.
CFRB—News Bulletins

NOTE—Radio Chart carries the programs of the major radio stations in the Peterborough Listening Area. All Programs are as accurate as the radio station program departments and the radio chart can make them. Programs subject to change without notice.

Copyrighted and Registered U.S. Pat. Office. All rights reserved.

Where You Will Find the Key Stations

	CBC			NATIONAL (Red)			NATIONAL (Blue)			COLUMBIA			MUTUAL	
CBL	CBO	CBM	CKCL	WEAF	WBEN	WLW	WJZ	WHAM	KDKA	WABC	CFRB	WGR	WOR	WGN
740	910	940	580	660	930	700	770	1180	1020	880	860	550	710	720

Supreme In Quality
CANADIAN JERSEY CATTLE CLUB QUALITY APPROVED PRODUCT
The Trade Mark of Better Milk
•HOMOGENIZED
•TRADE MARKED JERSEY MILK
•STANDARD MILK
Campbell's
Dairy Products
PHONE 4677
Park & Sherbrooke

PLAY WITHOUT RESTRAINT
though ruptured
EXPERT TRUSS FITTER
PRIVATE FITTING ROOM
Elliott's
REXALL DRUG STORE
Dial 3549
399 GEORGE ST.

Chocolates
Fancy Packages
Neilson's, Willard's, Lowney's, Moir's ....lb. **50c**
Smokers Supplies, Magazines
Toasted Hamburgs and Hot Dogs
SUGAR BOWL
452 George St. Dial 3895

THERE'S DANGER AHEAD!

There's danger ahead if you neglect nervous fatigue and headaches due to eye strain. Find eye comfort in lenses fitted to your features.
PHONE 6795
FOR APPOINTMENT
FLORENCE M. LEACH, R.O.
Eyesight Specialist
399 GEORGE ST.

RADIO CHART **The Peterborough Examiner** SATURDAY May 9

RADIO PROGRAM FOR ENTIRE WEEK, STARTING SUNDAY, MAY 10TH

There Is No Wallpaper Shortage at Harold Coleman's

Our stock is complete and we are in a position to supply the correct styling for your home.

For painting results that count use Elastica Paint Products.

HAROLD COLEMAN
House of Color Styling
PHONE 9922 336 GEORGE ST.
Rear Entrance on Market

A Treat For Your Wife

Show the "little woman" how much you appreciate her. Treat her to a "Paris" Dinner. This Sunday — why not?

PARIS CAFE
415 GEORGE STREET

HOPKINS' Shoe Rebuild

We specialize in Repairing Corrective Shoes. Invisible half-soling.

WE CALL AND DELIVER

Hopkins' Shoe Rebuild
292 Charlotte St. Dial 6323

THE NEW
Churchill Restaurant
George St. at Hunter

NEW - SMART MODERN

Featuring an up-to-the-minute service. Come in and try our food and service.

Have Your Tried Our Special SUNDAY DINNER
Bring the family in this Sunday and treat them to one of our Special Sunday Dinners.

MONDAY, MAY 11

8:00 CBL—CBC News
WJZ—News Roundup
CFRB—News; Live Stock Review
8:15 CBL—Morning Devotions
WABC—Sparker-Upper
CHEX—Varieties
CFRB—Breakfast Rendezvous
8:30 CBL—Musical March Past
CFRB—The Coffee Club
8:45 CHEX—Morning Devotions
9:00 CBL—News; Happy Jack Turner
CFRB—News: Musicale
9:15 CFRB—Songs in the Wind
9:30 WJZ—Breakfast Club
CBL—Rhythmic Melodies
9:45 CBL—Maple Leaf Duo
WABC—Harvey and Dell
CFRB—Ridin' the Range
WEAF—Music Room
CHEX—Southland Singing
10:00 CBL—News; Clark Dennis
WABC—Valiant Lady
CFRB—Voice of Memory
WJZ—Dance Band Parade
10:15 WEAF—Bachelor's Children
CFRB—Wife Preservers
CBL—Wayne King's Orch.
WJZ—To-day's News with Helen Hiett
10 30 WEAF—Help Mate
WJZ—A House in the Country
CFRB—Mrs. Aitken
10:45 CBL—The Bartons
WJZ—Chaplain Jim
WABC—Woman of Courage
11:00 CBL—Monica Mugan
WJZ—Second Husband
WABC—Victory Begins at Home
CFRB—Beauty Talk
11:15 CFRB—Down Brush Creek Way
WJZ—Honeymoon Hill
11:30 CBL—Dr. Susan
11:45 CBL—Lucy Linton

AFTERNOON

12:00 CBL—BBC News
WABC—Kate Smith Speaks
WJZ—Get-Together
12:15 CBL—Big Sister
CFRB—Farm Broadcast
WJZ—Nancy Craig
CHEX—Musical Sketches
12:30 CBL—Farm Broadcast
WABC—Romance of Helen Trent
WEAF—Deep River Boys
12:45 CHEX—Farm Folks Hour
WEAF—You and the War
1:00 CBL—CBC News
CFRB—News
WEAF—Mary M. McBride
CKCL—Beverly Mahr, songs
1:15 CBL—Happy Gang
CKCL—Farmers' Forum
WJZ—Gospel Singer
1:30 WJZ—The Religion of All Mankind
CFRB—Vic and Sade
2:00 CBL—Mary Marlin
CFRB—Our Gal Sunday
2:15 WEAF—Grimm's Daughter
CBL—Right to Happiness
WJZ—Between Book-ends
2:30 CBL—John's Other Wife
WABC—We Love and Learn
CFRB—Life Can Be Beautiful
WEAF—Guiding Light
2:45 CBL—Dance Parade
CFRB—The Lone Journey
WJZ—In Care of Aggie Horn
WABC—The Goldbergs
3:00 CBL—Against the Storm
WABC—David Harum
WJZ—Prescott Presents
CFRB—Helen Trent
3:15 CHEX—Melody Matinee
CBL—Ma Perkins
3.30 CBL—Pepper Young's Family
WJZ—Men of the Sea
WABC—One-Act Operas
3:45 WJZ—15 Minutes from Broadway
CBL—Road of Life
4:00 CBL—Herbs Are News
CFRB—Four o'clock News
WJZ—Street Singer
WABC—Vera Lane, songs
4:15 CBL—Musical Program
WJZ—Club Matinee
CFRB—Big Sister
4:30 CBL—Club Matinee
WABC—Golden Gate Quartette
4:45 CFRB—Stars of the Week
5:00 CBL—Front Line Family
CFRB—Sweethearts of the Air
WABC—Are You a Genius?
WJZ—Music by Bonero
5:15 WEAF—Portia Faces Life
CKCL—Prelude to Dinner
5:30 CBL—Orphan Annie
CFRB—Sing Along
WEAF—The Andersons
5:45 CBL—News
CFRB—Young Canada Club
CKCL—The Story Man

EVENING

6:00 CFRB—Dinner Music
WABC—Edwin C. Hill,
WJZ—The Lone Ranger
WEAF—Funny Money Man
6:15 CBL—Farm Market Report
CFRB—Claire Wallace
WABC—Hedda Hopper's Hollywood
WJZ—Joe Hasel, sports
6:30 CFRB—News
WJZ—Lum and Abner
WABC—Frank Parker, songs
CBL—Wishart Campbell, songs
6:45 CHEX—Waltz Time
WJZ—Lowell Thomas
WEAF—Bill Stern's Sports
CFRB—Did I Say That?
7:00 CBL—As a Matter of Fact
CFRB—Amos and Andy
WEAF—Pleasure Time
7:15 CFRB—Vic and Sade
CBL—Two Piano Team
WJZ—Louella Palkin, soprano
7:30 CBL—Newsbridge
CFRB—Melody Time
WEAF—Education by Radio
WJZ—The Lone Ranger
WABC—Blondie
7:45 WJZ—The Jesters
CFRB—Rex Battle, pianist and Celia Foster
8:00 CBL—Willson Woodside; Serenade for Strings
CFRB—Vox Pop
WJZ—I Love a Mystery
WEAF—Cavalcade of America
8:30 WJZ—True or False
WEAF—Voice of Firestone
WABC—Gay Nineties Revue
CFRB—Double or Nothing
9:00 CBL—Music by Cable
CFRB—Radio Theatre
WEAF—The Telephone Hour
9:30 WJZ—Boxing Bout
CBL—Songs of the World
CHEX—You Can't Do Business With Hitler
10:00 CBL—CBC National News
WEAF—Contented Hour
WABC—Freddie Martin's Orchestra
CFRB—It's a Woman's World
10:15 CBL—Red Cross Variety Show
10:30 CBL—Don Turner's Orch.
WEAF—Hot Copy
CFRB—Romance of Latin America
11:00 CBL—Dance Music
WABC—News Analysis
WJZ—Department Store News
11:15 CBL—Britain Speaks
WEAF—Music You Want
11:30 CBL—BBC News Reel
CFRB—Dance Orchestra
WEAF—Unlimited Horizons
12:00 CFRB—News
WJZ—Buddy Franklin's Orchestra.

TUESDAY, MAY 12

8:00 CBL—CBC News
CFRB—News
WEAF—News; Studio X
8:15 CBL—Morning Devotions
CFRB—Breakfast Rendezvous
8.30 CBL—Musical March Past
CFRB—Christian Science Devotions
WABC—Missus Goes A-Shopping
8:45 WABC—Woman's Page
CHEX—Morning Devotions
CFRB—Stewart Entertains
9:00 CBL—News; Happy Jack
WJZ—Woman of To-morrow
9:30 WJZ—Breakfast Club
CFRB—Tune Time
9:45 WABC—Harvey and Dell
WEAF—The Music Room
10:00 CFRB—Voice of Memory
WABC—Valiant Lady
10:15 CBL—Wayne King's Orch.
CFRB—Betty Moore
WEAF—Bachelor's Children
WJZ—To-day's News with Helen Hiett
10:30 CFRB—Mrs. Aitken
WJZ—A House in the Country
10:45 CBL—The Bartons
WABC—Woman of Courage
WJZ—Chaplain Jim
11:00 CBL—Monica Mugan
WABC—Mary Lee Taylor
WJZ—Second Husband
11:15 CBL—Sweet Hour of Prayer
CFRB—Down Brush Creek Way
CHEX—Port Hope Salute
11:30 CBL—Story of Dr. Susan
WJZ—John's Other Wife
CFRB—Dora Dean
11:45 WABC—Aunt Jenny's Stories
CBL—Lucy Linton

AFTERNOON

12:00 CBL—BBC News
CFRB—From A to Z
WABC—Kate Smith Speaks
12:15 CBL—Big Sister
CHEX—Music Hall Varieties
CFRB—Farm Broadcast
WEAF—"Nell Vinick"
12:30 CBL—Farm Broadcast
CFRB—The Goldbergs
WEAF—Deep River Boys
CHEX—CP News
12:45 WEAF—You and the War
CHEX—Farm Folks Hour
1:00 CBL—News
CFRB—News; Around the Bandstand
CKCL—Brad Reynolds, songs
WEAF—Mary M. McBride
1:15 CKCL—Farmer's Forum
WJZ—Gospel Singer
CBL—Happy Gang
WABC—Woman in White
1:30 CFRB—Vic and Sade
WJZ—How to Meet Discouragement
1:45 CFRB—Road of Life
CBL—Toronto Trio
2:00 CBL—Mary Marlin
CFRB—Our Gal Sunday
WJZ—U.S. Army Band
2:15 WJZ—Between Book-ends
CBL—Right to Happiness
CFRB—The Song and the Singer
2:30 WABC—We Love and Learn
CFRB—Life Can Be Beautiful
WEAF—Guiding Light
2:45 CFRB—Lone Journey
WEAF—Hymns of All Churches
WJZ—In Care of Aggie Horn
WABC—The Goldbergs
3:00 CBL—Against the Storm
WABC—David Harum
CFRB—Helen Trent
WJZ—Prescott Presents
3:15 CBL—Ma Perkins
CFRB—Dr. Susan
3:30 CBL—Pepper Young's Family
WJZ—Men of the Sea
CFRB—Home Folks Frolic
3:45 CBL—Road of Life
CFRB—Lucy Linton
WJZ—Southernaires
4:00 CBL—News; Psychology for Moderns
WJZ—Club Matinee
CFRB—Four O'clock News
WABC—Jerry Wayne, songs
4:15 WABC—Living History
CFRB—Big Sister
WEAF—Stella Dallas
4:30 CBL—Club Matinee
WABC—Joey Kearns' Orch.
CFRB—Stowe's Guests
WEAF—Lorenzo Jones
4:45 CFRB—Stars of the Week
WEAF—Young Widder Brown
5:00 CBL—Front Line Family
WEAF—When a Girl Marries
WJZ—Say It With Music
5:15 CFRB—Lopez' Orchestra
WEAF—Portia Faces Life
5:30 CBL—Orpnan Annie
WJZ—Flying aPtrol
CFRB—Sing Along
5:45 CBL—News
CFRB—Sports Club
WABC—Scattergood Baines
WJZ—Secret City.

EVENING

6:00 CBL—Relax and Enjoy
CFRB—Dinner Music
WEAF—Funny Money Man
6:15 CBL—Market Report
CFRB—Claire Wallace
WJZ—Sports To-day
WABC—Voice of Broadway
6:30 CBL—Wishart Campbell, songs
CFRB—News; Wes McKnight
WJZ—Lum and Abner
WABC—Vera Barton, songs
6:45 CBL—BBC News
WABC—The World To-day
WJZ—Lowell Thomas
WEAF—Bill Stern's Sports
7:00 CBL—As a Matter of Fact
CFRB—Amos and Andy
WEAF—Pleasure Time
7:15 CFRB—Vic and Sade
CHEX—On the Bandstand
7:30 CBL—Newsbridge
CFRB—Melody Time
WEAF—Burns and Allen
WABC—American Melody Hour
7:45 CBL—Patriotism: Greatest Virtue
CFRB—Easy Aces
WJZ—Inkspots Quartette
8:00 CBL—Grattan O'Leary: Friendly Music
CFRB—Hoedown by Ogden
WJZ—Rhumba Revue
WEAF—Johnny Presents
WABC—Are You a Missing Heir?
8:15 CFRB—Lum and Abner
8:30 CBL—Blended Rhythms
WJZ—Three Ring Time
CFRB—Fun Parade
CHEX—Old-Time Party
WABC—Bob Burns' Show
9:00 CFRB—Name the Tune
WABC—Duffy's Tavern
CBL—John and Judy
WEAF—Battle of the Sexes
9:30 CBL—Fibber McGee and Molly
WJZ—To be announced
WABC—Report to the Nation
10:00 CFRB—Powerhouse
WEAF—Bob Hope Variety Show
CBL—CBC National News
10:15 CBL—CBC Strings
10:30 CFRB—Reverie
CBL—Rex Battle, pianist
WEAF—Red Skelton, comedy program
WABC—Public Affairs
11:00 CBL—Romanelli's Orch.
CFRB—Musical Interlude
WJZ—Department Store News
WABC—News Analysis
11:15 CBL—Britain Speaks
CFRB—Lapp's Orchestra
WEAF—Music You Want
11:30 CBL—BBC News Reel
WABC—Woody Herman's Orchestra
WEAF—St. Louis Serenade
WJZ—Biltmore Hotel Orch.
12:00 CFRB—News
WJZ—Savoy Ballroom Orchestra.

CASH FOR OLD GOLD

- GOLD COIN
- GOLD FILLED PIECES
- DENTAL GOLD
- SILVER

—NEW HIGH PRICES OFFERED — VALUATION FREE

WARNE'S JEWELERY
349 GEORGE ST. DIAL 5171

The Examiner Carriers have volunteered to do their bit for the Defense Program by bringing War Savings Stamps right to your home.

25c WAR SAVINGS STAMPS

This Makes It Easy For You To

SAVE ENOUGH MONEY TO BUY A WAR SAVINGS CERTIFICATE

Buy War Savings Stamps Now!

To those who ask, "What can I do to help in the present emergency" the Government answers—"Make the continued purchase of War Savings Stamps a regular part of your budget. Start now to invest in the future safety of your country." In offering these Stamps, our Carriers are co-operating with the Government—without profit or remuneration. For your convenience, you may buy one or more stamps each week—they are 25c each. You will be given an Official Folder that will hold 16 twenty-five cent War Savings Stamps that can be exchanged, for a $5.00 War Saving Certificate.

EACH WEEK you can buy from your Carrier one or more 25c War Savings Stamps. You pay him when he delivers the Stamps to you.

Fill in this Coupon and give it to your Examiner Carrier.

Order Blank for War Savings Stamps.

THE EXAMINER CARRIER:—

I want to do my bit for Canada by buying War Savings Stamps regularly. Bring them on your regular collection day.

I would like to have...... War Savings Stamps each week.

Name ....

Address ....

....

RADIO CHART **The Peterborough Examiner** SATURDAY May 9

RADIO PROGRAM FOR ENTIRE WEEK, STARTING SUNDAY, MAY 10TH

WEDNESDAY, MAY 13

8:00 CBL—CBC News
CFRB—News, Jim Hunter
WEAF—News; Studio X
8:15 CBL—Morning Devotions
WABC—Sparker-Upper
8:30 CBL—Musical March Past
WABC—Missus Goes a-Shopping
CFRB—Melody Men
8:45 CFRB—Waltz Time
CHEX—Morning Devotions
WABC—Woman's Page
9:00 CBL—News; Happy Jack
WJZ—Woman of To-morrow
CFRB—News and Musicale
9:15 CFRB—Songs in the Wind
WEAF—Knights of the Road
9:30 WJZ—Breakfast Club
WEAF—Rhythmic Melodies
9:45 CBL—Piano Duo
WABC—Harvey and Dell
CFRB—Ridin' the Range
10:00 CBL—News; Clark Dennis
CFRB—Voice of Memory
WJZ—Dance Band Parade
10:15 WABC—Stories America Loves
CFRB—Wife Preservers
WJZ—News with Helen Hiett
10:30 CFRB—Mrs. Aitken
WABC—Stepmother
10:45 CBL—The Bartons
WJZ—Chaplain Jim
11:00 CBL—Monica Mugan
WABC—Victory Begins at Home
CFRB—Homecrafters
WJZ—Second Husband
11:15 CBL—Master Musicians
WJZ—Honeymoon Hill
CFRB—Down Brush Creek Way
WEAF—Vic and Sade
11:30 CBL—Story of Dr Susan
WABC—Bright Horizon
CKCL—Morning Varieties
11:45 CBL—Lucy Linton
CFRB—Musical Make-up
CHEX—Band Parade

AFTERNOON

12:00 CBL—BBC News
CFRB—From A to Z
WABC—Kate Smith Speaks
12:15 CBL—Big Sister
CFRB—Farm Broadcast
WEAF—Words and Music
12:30 CBL—Ontario Farm Broadcast
CFRB—The Goldbergs
12:45 CFRB—Lucky Listening
WEAF—Market Reports
CHEX—Farm Folks Hour
1:00 CBL—News
CFRB—News
WEAF—Broadcast from Vatican City, Rome
1:15 WJZ—Gospel Singer
CBL—The Happy Gang
1:30 CFRB—Vic and Sade
WJZ—Home Life in War Time
WEAF—Mary M. McBride
1:45 CFRB—Road of Life
WEAF—John Vandercock, news
2:00 CBL—Mary Marlin
CFRB—Our Gal Sunday
WEAF—Light of the World
2:15 CBL—The Right to Happiness
WEAF—Grimm's Daughter
WJZ—Ted Malone
2:30 CBL—John's Other Wife
CFRB—Life Can Be Beautiful
WEAF—Guiding Light
2:45 CFRB—Lone Journey
WEAF—Hymns of All Churches
WJZ—Jack Baker, songs
3:00 CBL—Against the Storm
CFRB—Romance of Helen Trent
WJZ—Prescott Presents
3:15 CFRB—Dr. Susan
CBL—Ma Perkins
3:30 CBL—Pepper Young
CFRB—U.S. Navy Band
WJZ—Men of the Sea
3:45 CBL—Road of Life
WJZ—15 Minutes from Broadway
4:00 CBL—News; Ethelwyn Hobbes
WJZ—The Street Singer
WABC—Walter Gross Orch.
4:15 CFRB—Big Sister
WEAF—Stella Dallas
WJZ—Club Matinee
WABC—Children Are People
4:30 CBL—Pope Pius XII.
WABC—Golden Gate Quartette
WEAF—Lorenzo Jones
4:45 CFRB—Musical Magic
WEAF—Young Widder Brown
WJZ—Face of the War
5:00 CBL—Front Line Family
WABC—Are You a Genius?
WJZ—Just a Memory
5:15 CFRB—Sammy Kaye's Orchestra
WEAF—Portia Faces Life
CBL—Songs for You
5:30 CBL—Orpnan Annie
CFRB—Sing Along
WEAF—The Andersons
5:45 CBL—News
CFRB—Young Canada Club
WJZ—Secret City.

EVENING

6:00 CFRB—Dinner Music
WJZ—Interlude in Melody
CBL—Relax and Enjoy
6:15 CBL—Farm Market Report
CFRB—Claire Wallace
WABC—Hedda Hopper's Hollywood
WJZ—Sports To-day
6:30 CBL—Wishart Campbell, songs
WJZ—Four Polka Dots
WEAF—Hollywood News Girl
6:45 WEAF—Bill Stern's Sports
WABC—Frank Parker, songs
7:00 CBL—As a Matter of Fact
CFRB—Amos and Andy
WEAF—Pleasure Time
7:15 CBL—Two Piano Team
CFRB—Vic and Sade
WEAF—News of the World
WJZ—Tracer of Lost Persons
7:30 CBL—Newbridge
WJZ—The Lone Ranger
WABC—That Brewster Boy
CFRB—Studio Program
7:45 CBL—Question Box
WEAF—H. V. Kaltenborn
CFRB—Easy Aces
8:00 CBL—Willson Woodside, Red Cross Address
WEAF—Adventures of the Thin Man
WJZ—Quiz Kids
WABC—Nelson Eddy
8:30 CBL—Canadian Grenadier Guards Band
CFRB—Band Wagon
WABC—Dr Christian
WEAF—Uncle Walter's Dog House
WJZ—Manhattan at Midnight
9:00 CHEX—Quiz Show
WEAF—Time to Smile
CBL—Gala du Printemps
CFRB—Shirley Temple
9:30 CFRB—Treasure Trail
WJZ—Cab Calloway's Quizizcale
CHEX—Jimmy Duffus' Orchestra
WABC—Ransom Sherman
10:00 CBL—CBC Naltonal News
WEAF—Kay Kyser's Musical Quiz
WJZ—Three Thirds of a Nation
10:15 CFRB—Great Moments in Music
CBL—Canada Marches
10:30 CBL—Romanelli's Orch.
WJZ—Military Analysis of the News
11:00 WEAF—George Putnam, News
CFRB—Midland Chamber of Commerce
WJZ—Department Store News
11:15 CBL—Britain Speaks
WABC—Shep Fields' Orch.
WEAF—Music You Want
11:30 CBL—BBC Radio News Reel
WEAF—Author's Playhouse
CFRB—Freddy Martin's Orchestra
12:00 CFRB—News Bulletins
WABC—Hal McIntyre's Orchestra.

THURSDAY, MAY 14

8:00 CBL—CBC News
WEAF—News; Studio X
CFRB—News, Jim Hunter
8:15 CBL—Morning Devotions
CFRB—Milton Charles, Organ
WABC—Sparker-Upper
CHEX—Breakfast Varieties
8:30 CBL—March Past
WEAF—Do You Remember?
CFRB—Christian Science Devotions
8:45 CFRB—Stewart Entertains
WABC—Woman's Page
CHEX—Morning Devotions
9:00 CBL—News; Happy Jack
CFRB—News and Music
WJZ—Woman of To-morrow
9:15 CFRB—Swing Your Partner
CBL—Knights of the Road
9:30 CFRB—Golden Gate Quartette
CBL—Rhythmic Melodies
WJZ—Breakfast Club
9:45 CBL—Piano Duo
WABC—Thus We Live
10:00 CFRB—Voice of Memory
WABC—Valiant Lady
WJZ—Dance Band Parade
10:15 CBL—Wayne King's Orch.
CFRB—Music Box
WJZ—News with Helen Hiett
10:30 CFRB—Mrs. Aitken
WEAF—Help Mate
WJZ—A House in the Country
10:45 WABC—Woman of Courage
CFRB—Musical
WJZ—Chaplain Jim
11:00 CBL—Monica Mugan
CFRB—Homecrafters
WJZ—Second Husband
WABC—Mary Lee Taylor
11:15 CBL—Sweet Hour of Prayer
WEAF—Vic and Sade
WJZ—Honeymoon Hill
CFRB—Down Brush Creek Way
11:30 CBL—Story of Dr. Susan
CFRB—Dora Dean

AFTERNOON

12:00 CBL—BBC News
CFRB—From A to Z
12:15 CBL—Big Sister
CFRB—Farm Broadcast
WEAF—Nell Venick
12:30 CBL—Ontario Farm Broadcast
CFRB—The Goldbergs
WEAF—Deep River Boys
12:45 CHEX—Farm Folks Hour
WEAF—Market Reports
1:00 CBL—News
CFRB—Newscast
WJZ—From Washington
WEAF—Mary M. McBride
1:15 CBL—The Happy Gang
WJZ—Gospel Singer
CFRB—Around the Bandstand
1:30 CFRB—Vic and Sade
CHEX—Chapel Chimes
WJZ—"You for Victory"
1:45 CFRB—Road of Life
WEAF—News with John Vandercook
2:00 CBL—Mary Marlin
CFRB—Our Gal Sunday
2:15 CBL—The Right to Happiness
WJZ—Between Book-ends
WEAF—Grimm's Daughter
2:30 CBL—John's Other Wife
WEAF—Guiding Light
CFRB—Lone Journey
2:45 CBL—Dance Parade
WJZ—In Care of Aggie Horn
WABC—The Goldbergs
3:00 CBL—Against the Storm
CFRB—Romance of Helen Trent
WJZ—Prescott Presents
WABC—David Harum
3:15 CBL—Ma Perkins
CFRB—Dr. Susan
CKCL—For Music's Sake
3:30 CBL—Pepper Young
WJZ—Men of the Sea
WABC—Cincinnati Conservatory Orchestra
3.45 CBL—Road of Life
WJZ—15 Minutes from Broadway
4:00 CBL— News; Art in a Wartime World
WABC—Jerry Wayne, songs
WJZ—Club Matinee
4:15 CBL—Program Bulletins
WEAF—Stella Dallas
WABC—Highways to Health
4:30 CBL—Club Matinee
CFRB—Lesley Stowe's Guests
WEAF—Lorenzo Jones
4:45 CFRB—Waltz Time
WEAF—Young Widder Brown
WJZ—Face of the War
5:00 CBL—Front Line Family
WJZ—Say It With Music
WABC—Are You a Genius?
5:15 CFRB—Shep Fields' Orch.
WEAF—Portia Faces Life
5:30 CBL—Orphan Annie
CHEX—Lindsay Salute
WABC—Sing Along
WJZ—Flying Patrol
5:45 CFRB—Sports Club

EVENING

6:00 CBL—Relax and Enjoy
WEAF—Funny Money Man
CFRB—Dinner Music
6:15 CBL—Farm Market Report
WABC—To be announced
CFRB—Claire Wallace
6:30 CBL—Wishart Campbell, songs
WABC—Vera Barton, songs
WJZ—Lum and Abner
6:45 CBL—BBC News
WEAF—Bill Stern, sports
WABC—The World To-day
WJZ—Lowell Thomas
7:00 CBL—As a Matter of Fact
CFRB—Amos and Andy
WEAF—Pleasure Time
7:15 FRB—Vic and Sade
WJZ—Tracer of Lost Persons
WABC—Glen Miller's Orch.
CBL—Two Piano Team
7:30 CBL—Newbridge
WABC—Maudie's Diary
WEAF—Al Pearce and His Gang
7:45 CBL—East Coast Reporter
CFRB—Easy Aces
8:00 CBL—Penny's Diary
CHEX—Number Please
WABC—Death Valley Days
WEAF—Maxwell House Coffee Time
WJZ—Celebrity Theatre
8:15 CFRB—Lum and Abner
8:30 CBL—The Aldrich Family
CFRB—To be announced
WABC—People's Platform
WJZ—Sur Les Boulevards
8:45 WJZ—Dorothy Thompson
9:00 CBL—The Music Hall
CFRB—K-Plus College
WJZ—Town Meeting of the Air
WABC—Major Bowes' Amateurs
9:30 WABC—Big Town
CFRB—Flying for Freedom
10:00 CBL—CBC National News
WABC—The First Line
WEAF—Rudy Vallee Show
WJZ—Bats in the Belfry
10:15 WABC—The First Line
10:15 CBL—Promenade Symphony
10:30 WEAF—To be announced
CBL—CBC Strings
11:00 WABC—Albert Warner, news
CFRB—Musical Interlude
WJZ—Department Store News
11:15 CBL—Britain Speaks
WEAF—The Sounding Board
CFRB—McGee's Orchestra
11:30 CBL—BBC Radio News Reel
CFRB—Scott's Orchestra
WEAF—Music in the Moonlight
12:00 WJZ—Buddy Franklin's Orchestra

Come in and have us examine your eyes! If you need glasses, we'll fit them to you quickly, accurately, scientifically. You'll enjoy the comfort of unstrained eyes and you'll actually enhance your appearance with properly fitted frames.

Lewis
OPTICAL CO.
345 George St. Phone 8843

Capitol Taxi

Dial 3539

IT IS A FACT

Some of you have tried this reliable service. Why not tell your friends.

We are here to serve you at all hours.

14 safe, courteous drivers at your service.

GIVE US A TRIAL

BUY WAR SAVINGS STAMPS

ROOM AND BOARD
—By Gene Ahern

SCOTT'S SCRAP BOOK
—By R. J. Scott

Home Service

Follow Simple Menu Plan

Radiant as a picture, this young woman likely knows her daily vitamin requirements and gets them.

She knows, for instance, that for pep, steady nerves, and good appetite she needs 1,500 units a day of Vitamin B1. So a typical day's meals for her include a slice of whole-wheat bread, an orange, an egg, a lamb chop, a potato and a portion of peas.

She doesn't have to peer awkwardly in dimly-lighted rooms or blink on suddenly emerging into bright light, for Vitamin A keeps her eye adjustments normal. She easily gets her 5,000 units a day from rich sources like spinach, carrots. Such everyday foods also give C and G.

Follow a simple menu plan and you'll get enough vitamins, too! Our 32-page booklet suggests vitamin-rich menus, gives a minimum "Keep Fit Diet," a vitamin requirement table and a list showing vitamin units in everyday foods. Explains what each vitamin does for you, tells 10 ways to preserve them in cooking.

VITAMINS PROTECT HEALTH, KEEP YOU RADIANT

For your copy of "Vitamins To Keep You Fit" send 15 cents in coins or stamps to Examiner Home Service, Peterborough. Be sure to write plainly your name, address, and the name of booklet.

BARCLAY ON BRIDGE

WRITTEN FOR THE EXAMINER
By SHEPARD BARCLAY
"The Authority on Authorities"

MAKE THE TRY AT ONCE

ONE COMBINATION of cards which is frequently misplayed, by a No Trump declarer of fair ability, is composed of a singly guarded queen in the dummy, opposite the ace and one or two little cards of the suit, when the opening leader has clearly chosen a fourth best. If the opponents had done no bidding to disclose the situation, it is nearly always best to play the queen at once. The reason is simple. That is practically its only chance to win, the chance that the king had been underled. If the king is held by the partner of the leader, the queen is as good as gone, whether it is played or not. If the small card is called, the next opponent should cover it with a high intermediate card and keep his king to knock off the queen later

North: ♠ 8 2; ♥ J 10 9 8 6; ♦ Q 7 5 3; ♣ 10 3

West: ♠ K Q 10 6 5; ♥ Q 5; ♦ 4 2; ♣ A 8 4 2

East: ♠ J 7; ♥ A 3; ♦ A J 10 9 6; ♣ K J 7 6

South: ♠ A 9 4 3; ♥ K 7 4 2; ♦ K 8; ♣ Q 9 5

(Dealer West. North-South vulnerable.)

West	North	East	South
Pass	Pass	1♦	Pass
1♠	Pass	2♣	Pass
3♣	Pass	3 NT	

It was a shame to see East fail to make his contract on this deal in a rubber bridge game. After South led the heart 2, he reflected briefly and decided that North probably had the K. Hence he played the 5, and the 8 was put on by North. East let that win, but then took the heart J with the A. His contract was wrecked right there for, as soon as he led the spade J, the A came in, and three more hearts put him down one.

If East had come in with the heart Q on the opening lead, he would have held the trick. When he then lost to the spade A, he still would have possessed the heart A as a stopper. Two tricks in hearts, plus four in spades, one in diamonds and two in clubs would have given him his game.

* * *

Your Week-End Lesson

What should be the very first lesson given by a sound teacher to someone who "plays at" bridge but has never studied it? Is it to use his thinking ability the best he can at all stages? Or does something still more fundamental than that come first?

Distributed by King Features Syndicate, Inc.

British Feelers Out

ROME (From Italian Broadcasts), May 9—(AP). — The Italian high command claimed to-day that British armored units had been driven back by Italian artillery east of El Mechili, which is about 100 miles west of Tobruk.

(The Italian announcement indicated one of the deepest westward thrusts by British patrols since the withdrawal to positions before Tobruk last February.)

The Italian high command said that Axis air formations again raided Malta yesterday.

Dies Over Malta

WINDSOR, Ont., May 9 — (CP). —Pilot Officer J. W. S. Fletcher, son of Mr. and Mrs. John Fletcher, Windsor, is the second Windsor pilot in as many days reported to have given his life in the defence of the Island of Malta

His parents were notified over the week-end he was killed in action against the enemy on April 28.

Pilot Officer Jack McFarlane, 23, died in hospital in Malta of injuries received on April 25, his parents, Mr. and Mrs. J. McFarlane, Windsor, were advised Saturday.

LI'L ABNER
—By Al Capp

HENRY
—By Carl Anderson

DONALD DUCK
—By Walt Disney

BLONDIE
—By Chic Young

MUGGS AND SKEETER
—By Wally Bishop

BRICK BRADFORD
—By William Ritt and Clarence Gray

TILLIE THE TOILER
—By Russ Westover

Gas, Tire Rations Slashing Accident Toll

By The Canadian Press

Gasoline rationing and scarcity of tires have resulted in a general decrease in the number of automobile accidents throughout Canada, a survey by The Canadian Press discolsed today.

On the basis of incomplete and in some cases unofficial reports from five provinces from which comprehensive figures are available—Prince Edward Island, Ontario, Saskatchewan, Alberta and British Columbia —there were 1,100 traffic accidents in April compared with 1,892 in March and 1,769 in April 1941. Fatalities showed a like decrease—44 last month against 63 in March and 57 the previous April. In April, 1940, there were 1,534 accidents with 59 fatalities.

Gasoline rationing went into effect April 1 and new tire stocks were frozen in December. Later a government order set priority ratings for sale of new tires and tubes, leaving the used tire and retread business unrestricted.

Big Drop In Ontario

Of the five provinces concerned, Ontario provided the most conclusive evidence of a decreasing accident rate. With approximately 47 per cent of Canada's registered motor vehicles travelling the province's highways, Ontario's accident rate showed a drop to 576 mishaps and 30 fatalities in April compared with 1,233 accidents and 50 fatalities in March. In April, 1941, the figures were 1,142 and 41 and in April, 1940, 892 and 433.

Nine fatalities resulted from an undetermined number of accidents in Quebec in April compared with seven in 306 accidents in March and 12 in 651 mishaps in April, 1941. Twenty-four persons were killed in Quebec in 512 accidents in April, 1940.

Commenting upon the results of The Canadian Press survey, R. B. Morley, vice-president and secretary of the Safety League of Canada, said gasoline rationing and scarcity of tires were bound to have to have "a considerable effect" in decreasing the number of automobile accidents.

He added a decrease would be noted in accidents involving commerical vehicles because of employment of an increased number of women drivers. He said that while women were not better drivers than men they were more careful and more conservative.

Also indicating a general decrease in motor vehicle accidents was a general drop in public liability and property damage insurance rates announced by the Canadian Underwriters Association recently.

Cottesloe News

Mr. and Mrs. Milton Blakley and family were Sunday guests of their parents Mr. and Mrs. James Blakley.

Gunner Howard Patterson of Petawawa is spending a five day leave at his home here.

Mrs. Joseph Elliott is spending a few weeks with her daughter, Mrs. Alfred Brown and Mr. Brown, of Trent River.

Misses Rena and Mary Jones of Peterborough spent the weekend at their home here.

Mr. and Mrs. E. Moore and family were Sunday guests at the home of her parents, Mr. and Mrs. Jas. Greystock and also at Mr. Robert Moore's of Warsaw.

A.C. 2 Donald Forsythe, R.C.A.F., St. Thomas, was home for the weekend.

MORE ABOUT—

Conscription

Continued from Page 1

Following Mr. King's announcement of the move to amend the Act Conservative House Leader Hanson said the country expected something more than that Mr. King told him. to wait and see what the Bill contained.

Whatever form the Bill takes, it will affect section three of the short Act which gives the Government supreme power over the lives and properties of Canadians in wartime. That section prohibits the use of such powers to require persons to serve in the forces outside Canada or Canadian territorial waters.

It is the only restriction on the sweeping powers Parliament granted the Government in the dark days of June, 1940, when France—till then regarded as one of the chief pillars of Allied resistance to Hitlerism—was being knocked out of the war by the hammer-blows of German panzer divisions.

By inserting that clause in the Act the Government considered that it complied with its pre-election pledge not to impose overseas conscription.

At the manpower plebiscite last month a majority of the Canadian electorate voted to release the Government from commitments restricting methods of raising men for the armed forces.

New Policy Due.

The bill now to come before the House is expected to embody the Government's new policy, decided upon in the light of the plebiscite vote.

It may either strike Section three from the Act altogether, or replace the section with another or give the Government power to strike the section out by executive act.

Nothing less than complete elimination of the section is likely to satisfy proponents of conscription. Whatever action is taken is likely to meet with disapproval from the group of Quebec members, mostly Liberals, who opposed the holding of the plebiscite.

There were also indications that the Conservative party may press for either the inclusion in the Act of the whole law relating to compulsory service, dealt with now by Order-in-Council under the Act, or submission of the orders made under the Act to parliament for approval.

Cabinet source—while declining to comment on the exact terms of the bill—said it would not mean immediate conscription.

This might mean that with the restricting clause removed the Government could proceed to change the present compulsory service system, placed in effect by Order-in-Council under the Act, when and if it deemed such action "necessary or expedient."

"I find no one (in the Cabinet) who says we need conscription immediately," this source said. "Most people are agreed the voluntary system is best as long as it works."

No Division On Bill

The same authority said there is no division in the cabinet on the bill to be introduced. The stand was much the same as on the plebiscite bill which had the backing of all ministers. While the bill did not mean immediate conscription, he said he thought it likely that it would occasion a debate on conscription in the House.

More than 120,000 men have been called into military training under the Act as it stands. For the first few months of compulsion men were called up for a 30-day training period and afterwards permitted to return to civilian life, as members of the reserve army and subject to further call.

Later the training period was extended to four months and the men called were retained in the army for home defence service. Considerable numbers—about 36 per cent—of them vounteered for "general service "with the army or transferred to the Navy or Air Force in which services they are requirel to serve anywhere.

The men still in the army who have not so volunteered or transferred would, presumably become liable for service anywhere when changes in the act and the regulations were made pursuant to the act become effective.

Recently Defence Minister Ralston said there are about 15,000 such men in army units stationed in Canada, in addition to those still undergoing four months' training.

Service Anywhere

Under such a change, also, all men called up for service in future would also be liable for service wherever ordered.

Mr. King's bald announcement was the centre of interest in the House yesterday although the short sitting was devoted to consideration of the Navy's share of the $2,000,000,000 war appropriation bill.

Navy Minister MacDonald answered questions through most of the sitting and deferred some answers until Monday when War Services Minister Thorson and Munitions Minister Howe be available for questioning on the activities of their departments if the members don't think up more questions for Mr. MacDonald.

The minister announced allowances for wives and children of men in the Navy are being placed on a parity with those for dependents of soldiers and airmen as from April 1. This means a higher scale for naval men's dependents but also means the sailors will have to forego certain advantages they enjoyed in other respects over the soldiers and airmen.

Longshoremen Complaint

Mr. Hanson, supported by John Diefenbaker (Con. Lake Centre) and Angus MacInnis (C.C.F. Vancouver East) raised a complaint about an order-in-council appointing a controller of longshoremen at Halifax.

Mr. Hanson said "This is a direct regimentation of labor, mandatory in its character and punishable on summary conviction by fine or imprisonment or both."

He said he was not passing judgment but wanted to know the reason. If labor had failed the nation in the emergency, thus necessitating such action, the House should be told.

"I hold no brief for labor but I want to see fair play for labor," he said.

Labor Minister Mitchell was not in the House when Mr. Hanson started speaking but came in later and said the order was considered necessary and was placed in effect after consultation with the longshoremen themselves.

Munitions Minister Howe said he was surprised that Mr. Hanson, who advocated immediate conscription should object to the measure of compulsion contained in the order.

On Thursday Mr. MacDonald was asked for whatever statement he could make on the Battle of the Atlantic and yesterday he gave a general statement. He said sinkings of ships during the crossing of the Atlantic are not particularly serious at the moment but losses by submarine attack on North-South American coastwise traffic are heavy.

Three "Yanks" In The Royal Canadian Air Force

Three "Yanks" in the R.C.A.F. came down in the "bad lands" and they're figuring a way out. L. to R. P/O Al. Lukas of Chicago, Sgt. Bill Randolph, Memphis, Sgt. Haskell, Boston. Landing on rocky treacherous ground is difficult enough as any pilot will tell you, but taking off again is an even greater test of a man's ingenuity.

MORE ABOUT—

Armada Fails

Continued from Page 1

"our attacks will continue" indicated that Allied ships and planes are chasing the Japanese, seeking to bring them back into action or to scatter and destroy them.

Up to the moment of the halt announced by the communique, Allied headquarters had listed these sunken Japanese ships:

One aircraft carrier, one heavy cruiser, one light cruiser, two destroyers four gunboats, one supply vessel, and one tansport.

These had been announced as damaged:

One aircraft carrier (presumably disabled), one heavy cruiser, one light cruiser, one 9,000-ton seaplane tender, one cargo vessel, and one transport.

Although unofficial reports had said the damaged aircraft carrier burst into flames after torpedo hits and ultimately sank, a Government spokesman said there is no confirmation of this.

Against these Japanese losses, Tokyo broadcasts claimed the Allies lost one U.S. battleship and two U.S. aircraft carriers sunk, and a British battleship and British (Australian) cruiser damaged.

The only comment on these claims was the prompt assertion of the Admiralty in London that no British battleship had been sunk or damaged in the action.

The Australian press wrote joyously of the battle, the Sydney Daily Telegraph declaring that "all the news smacks strongly of a big victory."

Prime Minister John Curtin, who spoke portentiously yesterday of a "sterner ordeal and greater and graver responsibilities" if the tide of battle should run with the enemy, today addressed his gratitude to the fighting men in a relieved though still conservative mood.

Yesterday Mr. Curtn had said: "If it should go advantageously we will have cause for great gratitude and our position will be clearer."

Grateful For Victory.

Today he declared: "We can be proud of what has been done. More than that, we can be grateful for it."

Cautioning, however that no doubt "other battles have yet to be fought," the Prime Minister commented htat "great sacrifices have been made by our fellow men wearing the uniforms of our forces," and exhorted the people of Australia to taken as their pattern "the heroic personnel which this week stood between Australia and stark tragedy."

Evidence of confidence came also from New Zealand where it was disclosed that. despite the imminent threat of Japanese invasion, the Dominion's troops would remain at their stations on distant land, sea and air fronts.

Despite the advantage of having New Zealand's own battle-hardened men defending their native soil, the War Cabinet has decided to rely on the manpower now available there rather than tax Allied shipping by calling home its youngest, fittest men already fighting the Axis in England and Africa.

MARKETS

TORONTO CHEESE

TORONTO, May 9 — (CP). — Wholesale cheese prices were unchanged today.

Quotations were: New cheese, whole, 23c; triplets, 23½c; cuts, 24c.

TORONTO PRODUCE

TORONTO, May 9 — (CP). — Produce market prices here today as reported by the Dominion Department of Agriculture follow:

Eggs.—A-large, 32c; A-medium, 31c; A-pullet, 27c; B, 28c; C, 26 to 27c.

Churning Cream, wholesale.—No. 1, lb. 36 f.o.b., 39c delivered; No. 2, lb., 33 f.o.b.; 36c delivered.

Butter, wholesale.—First grade solids, 35c; second grade solids, 33½ to 34¼c.

Emergency War Training Program To Handle More Women Than Men

OTTAWA, May 9—(CP).—R. F. Thompson, supervisor of training for the labor department, told the House of Commons committee on vocational training yesterday that more women than men will be enrolled under the war emergency program before the end of the summer

During the last two months, in some provinces, more women than men had been placed in positions.

Difficulty in obtaining skilled instructors had been experienced.

Figures given the committee showed disbursements under the Training Act in the fiscal year 1941-42 totalled $215,484, divided as follows: Prince Edward Island $2,699, Nova Scotia $8,519, New Brunswick $8,729, Quebec $108,585, Ontario $928, Manitoba $21,645, Saskatchewan $5,460; Alberta $37,461, and British Columbia $21,454.

These payments were made primarily for the training of youth.

Under the Dominion-Provincial war emergency training program, Dominion disbursements for the fiscal years 1940-41 and 1941-42 were as follows:

Nova Scotia $236,000; New Brunswick $318,113; Quebec $1,043,210; Ontario $2,685,746; Manitoba $315,445; Saskatchewan $542,460; Alberta $815,531 and British Columbia $475,272.

Mr. Thompson said the training program developed in peacetime had been expanded to meet war needs by providing tradesmen for the armed services and workers for war industry. In the last fiscal year it had been expected about 50,000 would be taken in for training, but the actual number was 73,000.

Refresher Courses

Air crew educational refresher courses had been established to bring boys up to required standards in English mathematics and similar subjects, and about 1,300 now attended such refresher courses, Mr. Thompson said.

Labor Minister Mitchell said the speedy development of Canadian war industries had demonstrated the ability and resourcefulness of Canadians was beyond that found in Europe, and the training given people to prepare them for industrial employment under the Dominion-Provincial program had been of the utmost value. Canadian achievements in production of war materials would "stagger the imagination" when the story was told.

Dealing with industrial developments, Mr. Mitchell said that if Canada wanted to maintain its shipbuilding industry after the war it must be established on a permanent foundation. Canada should seek to build ships as well as other countries and at a price comparable to that in other countries.

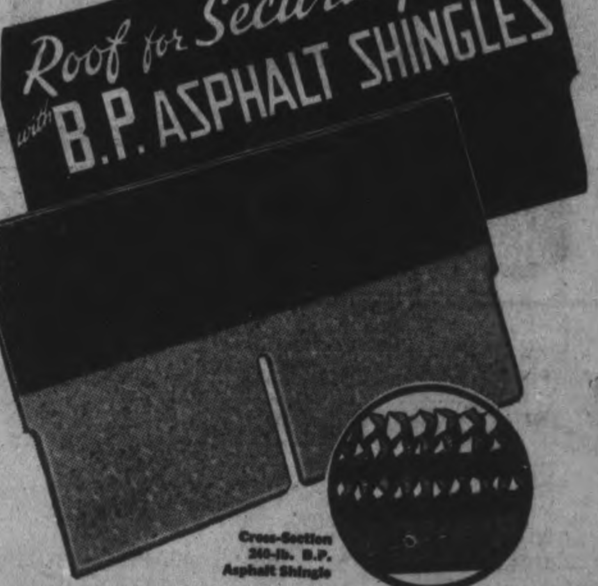

Roof Renewal Won't Wait

Your roof protects your whole house. You forget its importance until the first storm leaks start. Wise owners will make sure, now, that their roofs are secure against storm, fire, and later expense.

Inspect your roof carefully now. If renewal is necessary, act promptly by applying colourful, all-weather, firesafe B.P. Asphalt Shingles right over the old roof.

Ask your dealer or send for: "Roof Security Crowned with Colour"

RU-BER-OID • BIRD • VULCANITE

BUILDING PRODUCTS LIMITED BP

YOU CAN STILL BUILD!

Essential Building Materials Are Still Available—

Building Costs Are Only Slightly Increased

Over recent months there has been a great deal of mis-information circulated about the cost of building and whether or not contractors can complete houses for civilian occupation—

HERE ARE THE FACTS—

1—You can still build homes under $5,000 without a license from the Controller of Construction— over $5,000 a license is necessary.

2—A contractor can still get all materials necessary for home construction

In addition to the foregoing, any building which you do will help to relieve the housing shortage and thus allow out-of-town workers to find accommodations.

Building Loans Under The National Housing Act Are Still Available

BUILD OR REPAIR

In building a new home or repairing your present home, you undoubtedly are making a splendid investment at the present time.

Real estate is sound and there is no indication that lumber and general building costs will go down for years.

The Beaver Lumber Company is able to supply all building materials and we would be pleased at any time to discuss with you the question of building, or furnish estimates on the costs of general repair materials such as lumber, roofing, insulation materials, etc.

BEAVER LUMBER CO., LTD.

See the Following Dealers for Your House Building Essentials

PETERBOROUGH LUMBER CO. LTD.
Lumber and Building Supplies
163 HUNTER W. PHONE 4635

ADAMSON & DOBBIN
Plumbing, Heating, Sheet Metal
175 SIMCOE ST. PHONE 7342

HUBERT CHOWN HARDWARE
General Hardware
417 GEORGE N. PHONE 6186

GRANT & LOUCKS CO. LIMITED
Electrical Supplies
418 George St. Phone 5745

THOS. A. REHILL
Builder's Supplies
210 WOLFE ST. PHONE 5401

BEAVER LUMBER CO. LTD.
Lumber and Building Supplies
AT GEORGE ST. WHARF PHONE 4638

J. A. GIBBS
Real Estate — Money to Loan
141 HUNTER ST. PHONE 3843

O. J. HAYWARD
Builder and Contractor
195 O'Carroll St. PHONE 3120

SCARFE & CO. LIMITED
Paint Dealers
160 HUNTER W. PHONE 5486

Weather
Cloudy; Some warmer

Evening Examiner

Peterborough

FINAL
LAKESHORE AND CITY EDITION

VOL. LXXXV, No. 110 PETERBOROUGH, MONDAY, MAY 11, 1942 ★★★ PRICE THREE CENTS

KING MOVES BILL TO LIFT BAN ON FORCED SERVICE

Wavell Poises Three Indian Armies

Chinese Rout Jap Army Slay 4,500

Hold Reinforcement Sent To Save Trapped Remnants

By SPENCER MOOSA
Associated Press Staff Writer

CHUNGKING, May 11—(AP).—Japanese reinforcements rushed to the aid of a trapped column of their comrades in western Yunnan Province were intercepted today at Chefang, 25 miles inside China, on the Burma Road, precipitating heavy fighting, a communique said.

The original Japanese invasion force—of which the Chinese previously reported they had killed 4,500—was said to be still surrounded by the Chinese army.

The American volunteer group shot down two Japanese planes in western Yunnan Province yesterday, it was announced.

Earlier reports had indicated the Japanese in Yunnan Province had been lured into a Ch..ese trap, and that the defenders had slaughtered 4,500 of the invading shock troops. The Japanese had b..en reported reeling back from the invasion of China, closely pursued and in peril of annihilation.

The Chinese announced last night that they had deliberately allowed the enemy to rush headlong up the Burma Road into China's Yunnan Province, then suddenly had smashed the enemy's wings and pounced on the main body of the invading force with an artillery blast which left 3,000 enemy soldiers dead and the remnants in flight.

Now, they said, the routed Japanese are facing certain annihilation, sandwiched between their pursuers on the north and another Chinese force, to the south in eastern Burma, which already has recaptured Maymyo, former Allied headquarters, and is pressing toward both Lashio and Mandalay.

Despite heavy Japanese shelling and bombing, the Chinese are said to have reached the outskirts of Mandalay on the east and west and to be aiming also at recapture of Sinwun, a railroad point just to the south, and Myinmu, 30 30 miles to the west.

Giraud Reported Still In Vichy

NEW YORK, May 11—(AP). — Private advices reaching The Associated Press in New York today said that according to the best available information, Gen. Henri Giraud, the French soldier who presented Pierre Laval with a dilemma by escaping from a German war prison, is still in Vichy, France.

This was the latest word of the whereabout of the General who on Saturday was said in private reports to The New York Times to have been arrested in Geneva, Switzerland, while travelling with false papers under circumstances which seemed to indicate he was attempting to escape to Lisbon, Portugal.

Berlin Denies Nazi Troops Using Poison Gas Claims Pledge Against It "Good As Ever"

BERLIN (From German Broadcasts), May 11—(AP).—Berlin broadcasts commenting on Prime Minister Churchill's Sunday speech denied today that German troops have used poison gas and recalled pledges by Hitler that Germany would refrain from using it.

German newspapers carried no mention of Mr. Churchill's speech. The authoritative commentary, Dienst Aus Deutschland, however, said official assurances that Germany would not use poison gas "hold as good today as ever."

"The manner and method with which Churchill dealt with the problem is, however, extremely significant," Dienst added. "The matter without doubt concerns primarily competent military authorities in Germany.

"If, however, Churchill wants to turn his threat to use gas into political effect on the Reich, he would do well to realize that such an expectation is based on complete ignorance of the German mind and, therefore, is doomed to failure from the very outset."

R.A.F. Ready With Terrible Answer If Hitler Lets Loose A Gas War

By DREW MIDDLETON
Associated Press Staff Writer

LONDON, May 11—(AP).—Observers who have seen some of the preparations in the past three years believe a gas offensive on a scale undreamed of in the First Great War will be this country's swift and terrible answer if Germany resorts to that weapon in a desperate bid for victory in Russia.

If the Germans start using gas the formidable preparations of which Prime Minister Churchill spoke yesterday would permit Britain to retaliate within a few hours if conditions were right, and observers believe Britain would have a tremendous advantage.

New gases and new techniques have been developed by British scientists. According to one well-informed source reserves of "some of the most deadly gases yet discovered" have been built up.

The deadly partnership of the bomber and gas has been developed. Any liquid gas can be sprayed from the ai by replacing the bomb racks with a tank of the chemical.

Ejected at an altitude of five miles the gas reaches the ground as a fine r 'st. Experts say that mustard gas used in this way by the R. A. F. would make useless entire sections of industrial towns such as Stuttgart, deny to the German navy the use of Kiel's shore installations and close railroad centres and roads to the army until the decontamination squads had finished their work—no small job.

Presumably several hundred bombers would be required, however, to spray Berlin or Hamburg effectively.

R.A.F. READY
(Continued on Page 2, Column 2)

Up To Governor In By-Elections

TORONTO, May 11.—(CP)—C. F. Bulmer, clerk of the Crown in Chancery, said today "I am governed by the secton of the Elections Act which requires the lieutenant-governor-in-council to set a date for by-elections." He was commenting on the action of the Provincial C.C.F. election commitee in threatening to force by-elections for six vacant Ontario Legislature seats on the basis of a 1904 amendment to the Legislative Assembly Act.

The last Ontario general election was held Oct. 6, 1937.

Mr. Bulmer said he had received letters from Allan Schroeder, St. Catharines, and W. H. Tample, Toronto, asking him to issue writs for by-election by fill legislative vacancies. F. A. Brewin, chairman of the C.C.F. committee had announced that if by-elections were not called by May 18 the C.C.F. would apply to the Supreme Court of Ontario for a mandamus order.

Major Alex Lewis, clerk of the Legislature and chief provincial electoral officer, said the Supreme Court might order the clerk of the crown in chancery to issue the writs, "but to who will writs be issued? That rests entirely on the lieutenant-governor-in-council, who must name returning officers?

When the C.C.F.'s action was announced Saturday E. B. Jolliffe, provincial C.C.F. leader, said five of the six seats had been vacant for two years or more and "there is going to be a showdown."

Remove 8 Bodies

ST. JOHN'S, Nfld., May 11 (CP Cable). — The bodies of eight members of the Royal Canadian Air Force, killed on Wednesday in the crash of a Hudson bomber at nearby Torbay, were taken by train yesterday to Gander, Nfld., where they will be buried.

Offer $1,000 In London Kidnap Case

Three Days Go Past Without Clues As To Missing Baby

LONDON, Ont., May 11—(CP).—Chief of Police Earl Knight today issued a public appeal to the kidnappers of six-months-old Barbara Wood to leave the child in a public place "so it may be restored to its suffering parents."

With no clues yet discovered in the three days since the baby was taken from her carriage outside a London store where her mother was shopping, the chief issued the appeal after a conference with Crown Attorney Norman Newton and Provincial Constable Eric MacMillan.

"The baby could be left in a spot where it would be discovered quickly, and not exposed to the elements," he said. "Afterwards, the party could telephone the police or anyone and tell the location of the baby."

The Ontario Government has announced a reward of $1,000 for the arrest of the kidnapper or kidnappers. Premier Mtichell Hepburn has said the Government will take every step possible to stamp out kidnapping despite the cost to the state.

Wide and detailed search by police and boy scouts so far has proved fruitless and dozens of clues of women seen running with babies in their arms have been checked without result.

Force Feeding

Kingston, Ont., May 11 (CP)

RUSSELL KNOWLES, confessed kidnapper of John Labatt, wealthy London, Ont., brewer and now serving a 15-year sentence in the Kingston Penitentiary, is being forcibly fed as the result of a hunger strike, it was reported today. Labatt was kidnapped in 1934 but released unharmed.

While officials of the penitentiary refuse to discuss the matter with the press, the confessed kidnapper, who had been on a hunger strike for about three weeks, is now being forcibly fed under the supervision of the prison surgeon, according to usually reliable sources.

Radio Paris Ends

NEW YORK, May 11 (AP)—Dynamiters have damaged the station of Radio Paris and the famous Parisian restaurant of Marguerys, trustworthy advices to The Associated Press from Europe said today. The extent of the damage was not fully known but several persons were reported killed in the restaurant. The B.B.C., in a broadcast heard by C.B.S., said that the main broadcasting station of Radio Paris, located 130 miles south of the capital at Bourges, had been blown up and the aerial had been downed. It has not been heard since Saturday night.

Malta AA's Down Damage 41 Raiders, 36 Hrs.

VALETTA, May 11—(CP).—Amid the thunder of bursting bombs and the chatter of machine guns, Lord Gort was sworn in as governor and commander in chief of Malta yesterday while Royal Air Force fighters battled Axis air raiders over this battered island stronghold.

The former chief of the Imperial staff took the oath of office in a bomb-scarred building before a chief justice whose hand was bleeding from cuts suffered as the result of a bomb blast only a few minutes before.

Once during the ceremony high officials present flattened themselves on the floor as a bomb whistled down and exploded with a deafening roar nearby.

The intensity of the attack was indicated by an announcement last night that 41 enemy aircraft had been destroyed or damaged during the day and the preceding night. Thirty-three of the total were bombers and the rest fighters.

Twelve of the bombers and one fighter were definitely listed as shot down, and many others were believed so badly damaged they did not regain their bases.

Official estimates, meanwhile, are that, as a result of almost daily raids, 75 per cent of the property in Valetta

MALTA A.A.
(Continued on Page 2, Column 5)

$4.500 FOR HORSE

LONDON—(CP).—Horses sell for as much as $4.500 in some parts of Holland, according to Vrij Nederland, Free Dutch newspaper published in London.

Ready As Japs Near Burma Border; R.A.F Rakes Fleet Base

NEW DELHI, India, May 11 (CP)—Gen. Sir Archibald Wavell posed three reorganized Indian armies to smash at Japanese invaders today as the Nipponese pushed northwestward toward the frontier in Burma and continued to gather an invasion fleet at Rangoon for a descent on Bengal.

The R.A.F., following up blows of the United States Air Force, which has sought to smash Japanese bases around Rangoon, struck again at Magwe, just south of the Yenangyaung, oil fields in Burma where the Japanese have occupied an airdrome. Blenheim bombers scored hits on the runways, a communique said.

Reorganizing his armies, Gen. Wavell announced that three military commands in India had been changed from static bases of administration to fighting headquarters prepared to move wherever the enemy strikes.

What formerly were the northern, northeastern and southern commands have been changed to the northwestern, eastern and southern armies.

T..e bulk of armies probably will be gathered into the last two, since those areas are the most threatened. This marks an abrupt change from a 100-year-old organization which assigned the strongest forces to the northwest to guard against raids by tribesmen from north of Khyber Pass.

The raid on Magwe was the second in two days.

Hold 3 Gypsies In $20,000 Theft

TORONTO, May 11 — (CP). — Three gypsies, two man and a woman, were held by police today on a charge of stealing bonds valued at $20,000 from an 80-year-old farmer of Raleigh Township, following investigation by city and provincial police extending over the past three weeks.

The arrests were made at a gypsy encampment on the ouskirts of Whitby, 25 miles east of Toronto, over the week-end. Those taken into custody were Frank Demitro, 60; Ephraim Butch, 22, and Mary Demitro, 32. Police claimed to have recovered $12,000 worth of the bonds.

Police stated that the farmer complained on March 25 that two women had called at his house selling pots and pans, and when they left $12,000 in bonds was missing. The next day the farmer said three persons entered his house and took another $8,000 in bonds.

Wants Freedom Of Decision To Raise Overseas Army As Plebiscite Requested

Transport Minister Cardin 1st To Resign Differing With Premier's Action In Calling For Conscription So Soon

OTTAWA, May 11—(CP).— A Bill to amend the National Resources Mobilization Act, removing the ban on compulsory service outside the Dominion, was introduced in the House of Commons today by Prime Minister Mackenzie King.

There was a full atendance of members on the floors of the House, and the galleries were well filled as the Prime Minister announced the first resignation from his Cabinet on a difference of opinio.

...Purpose of the amedment, Mr King said, was to give the Government "the same freedom of decision and action with respect to the method of raising men for military service overseas, which, in the recent plebiscite, the people requested, and which they said they desired the Government to possess."

The amendment deletes Sectiin 3 of the Act which contains the clause which restricted the Govrnment from calling up men for military service in any theatre of war outside the dominion.

When the Prime Minister had finished his statement on the Bill, Karl Homuth (Con Waterloo South) said: "Then the Government takes full responsibility for it."

Mr. King made no reply.

When Speaker Glen called the Bill for first reading Ligouri Lacombe (Con. Laval-Two Mountains) called. "On division."

Section three contains the one remaining restriction on the Government's freedom of action in all respects of the Government's war effort," the Prime Minister said.

Mr. King said the National Resources Mobilization Act was "enabling legislation," and its use had been the prerogative of the Government in the light of relevant circumstancs.

"This will remain true of the unrestricted powers which the amendment, if enacted, would afford," the Prime Minister added.

He said the government could have proceeded by order-in-council under the War Measure Act "to bring existing legislation into conformity with the will of the people as expressed in the vote on the (manpower) plebiscite."

But by proceeding with a Bill "the Government is providing members of Parliament, before any amendment to the National Resources MobilizationAct is made, the fullest opportunity of considering the effect of every aspect of the amendment "

Mr. King recalled that when he placed the plebiscite policy before the people he had emphasized that it was desirable to remove any restriction or any appearance of restriction upon the powers of the Government to effect a total war effort.

Section 3 was included in the Mobilization Act when it was passed in 1940 because of the pledges given the people that there would be no conscription for service overseas.

After Mr. King finished reading the exchange of letters with Mr. Cardin, Conservative House Leader Hanson asked:

"Will the Prime Minister table the corresepondence and when will he announce the next resignation?"

"I regret I must take exception to my friend's last question," said Mr. King. "I think when he reflects on it no one will regret it more than he will.

"I will be glad to table the correspondence."

The veteran French-speaking minister was not in the House when Mr. King announced the resignation and read the exchange of letters, which showed the Prime Minister made a final ffort to induce Mr. Cardin to change his mind.

"The presentation at this time of an amendment to abrogate clause 3 of the National Mobilization Act is not, in my judgment in accordance with the attitude taken and the views expressed in the speeches and dclarations made soliciting an affirmative vote on the plebiscite," Mr. Cardin wrote in his letter of resignation which was dated May 9.

Famed Regiments There

London Reveals Names Of 6 In Madagascar Stroke

LONDON, May 11.— (CP).— A military commentator to-day revealed the names of six regiments, battalions of which took part in last week's fighting around the Vichy naval base of Diego Suarez, on Madagascar

The regiments were the Royal Scots Fusiliers, the South Lancashire Regiment, the East Lancashire Regiment, the Seaforth Highlanders, the Royal Welsh Fusiliers and the Northamptonshire Regiment

There were also "some tanks, special service (Commandos) troops and Royal Marines participating," he saaid.

There has been no further news from Madagascar, the commentator said, following last week's announcement that the base is firmly in British control.

Reuters heard the German-controlled Paris radio broadcast a report that British forces on Madagascar "have come to a standstill and are apparently awaiting the arrival of reinforcements."

London, Year of Lull, Bristling A.A. Fort

1,000 Died In Mass Murder Raid Yr. Ago—New Death Dealers Wait Vengeance

By FOSTER BARCLEY
Canadian Press Staff Writer

LONDON, May 11—(CP)—A year ago London, veteran of day and night air raids, st ggered under a series of thumping Nazi punches.

Year ago London reeled, fought for breath and more than 1,000 of her people died during the night of May 10 in the fiercest raid of the war.

Today, virtually raid-free since last mid-summer, London stands bulwarked as never before to face Nazi bombers whose last bit of mass murder in this Empire capital was less than 100 killed on the night of July 27.

..ow, whenever two or more people gather talk eventually comes around to possible resumption of raids. If they do, greatly improved defences will meet the bombers but for the time being at least the tension and agony London knew a year ago is gone as people stroll Piccadilly Circus, Leicester Square, Regent Street, the Strand and Charing Cross Road.

Meantime London bristles with anti-aircraft guns and various secret defence devices, some of them manned by Canadi..ns. Each gun site is a small fort with guns in steel and concrete emplacements which look like slices of a miniature Maginot line.

Fire-fighting services have been reorganized, surface and underground shelters enlarged, strengthened and made more comfortable, immense water reservoirs erected at strategic points, rest centres requipped, hospital services broadened.

Special attention has been paid to air raid shelters. Hundreds of unsatisfactory shelters have been pulled down or closed and new-type shelters, equipped to withstand blast, erected.

Ventilation, heating and sanitary arrangements have been improved and first aid facilities installed against the day when Londoners may have to once more move underground in force. There are 7,700 shelters in the London area with at least one-third of them equipped with canteens.

In the rebuilding of fire-fighting services 1,400 local authority brigades in Britain have been reconstituted as a national fire service, composed of 33 forces operating under a new code of discipline, and a new system of control.

Every civilian has been enrolled in a fire-guard, an organization incorporated in the air raid wardens service, intended to defeat incendiaries by dealing with fire bombs as they fall.

New War of Nerves

The "blitz anniversary" of May 10, a fateful day in the war calendar of Hitler, was marked yesterday by what appeared to be a new Nazi war of nerves aimed at Sweden or France.

Especially acute seemed the problem of France, faced with insistent interest of the United States in the neutrality of the Island of Martinique and the question of the French fleet which Hitler wants.

Not to be dismissed, however, was the possibility that Hitler was a victim of his own nerves as the result of increasing talk of Allied invasion of the continent.

The tension became most acute when telephone communications between Sweden and Germany were suddenly cut without explanation for several hours.

The Weather

Peterborough Temperatures:

To-day:		
	Night low..33	Noon.....59
Yesterday:		
	Highest....60	Lowest....30
One Year Ago:		
	Highest....63	Lowest....36

Sun—Rises at 5:38 a.m., Sets 8:31 p.m.

Weather Forecast:

Georgian Bay — Moderate winds; fair and a litle warmer. Tuesday: Moderate to fresh winds; partly cloudy; showers in western districts.

Lower Lake Region—Moderate winds; fair and a little warmer. Tuesday: Moderate to fresh winds; partly cloudy; showers in western districts.

Ottawa and Upper St. Lawrence Valleys — Moderate winds; fair to-day and Tuesday, and becoming a little warmer.

Asama-Yama Scares Japan

Catastrophe, Berlin Says Of Volcano's Upheaval

LONDON, May 11—(CP)—Asama-Yama, the largest active volcano in Japan, about 100 miles northwest of Tokyo, erupted with great violence Saturday night, doing unestimated damaged, according to the Berlin radio.

The broadcast, quoting dispatches from Japan, said the eruption was the worst in many years and the German-controlled Brussels radio characterized it as "a catastrophe." A thick rain of ashes blanketed the countryside for miles around, the Brussels version added.

Asama-Yama, regarded as the most treacherous volcano in Japan, has a long history of eruptions, the worst of which occurred in 1783, lasting 88 days and killing thousands.

Following this outburst the volcano was comparatively quiet until 1908 when it awoke to renewed violence. Parties of sightseers were killed by sudden eruptions in 1911 and 1912.

Since then its activity has been manifested largely in occasional showers of stones and ashes. The mountain is 8,280 feet high and has a crater three-quarters of a mile in diameter.

GAS WAR YOUR TRAGEDY IF YOU GAS RUSSIANS HITLER WARNED

Dire Warning Issued By Churchill

Britain Ready To Act; War Balance Turning Says Premier

LONDON, May 11—(CP)—Prime Minister Churchill's brightest war report so far was overshadowed today by the terrible prospect of gas warfare which he raised yesterday with his warning to Germany that Britain could, and would strike back formidably if the Nazis dared to start it.

The British attitude was one of abhorence for the use of gas but of confidence that Germany would invite disaster for her cities and people by starting it—and had better think twice if, as Russia already reported, she is testing it on the Crimean front.

British newspapers, recalling that Mr. Churchill accurately had foreseen "events at hand" in the past, took for granted he spoke of an imminent possibility. They renewed warnings to civilians to carry gas masks and their military writers dwelt on Britain's capacity to wage such warefare.

The Daily Mail's air correspondent said "no power" is better equipped than Britain for it and that the Nazis' knowledge of that "so far has dissuaded Germany from courting even more disastrous reprisal than that which has answered her introduction of bombing towns and merchant ships."

Speaking two years after the Germans had stormed across France to Dunkirk, 20 miles from England's shore, when he could promise nothing but "blood, sweat and tears" amid the darkness of western Europe's collapse, Mr. Churchill gave Britain and her allies what he called a well-earned "message of good cheer." It was his second anniversary as Prime Minister.

He declared the "awful balances" finally had turned and now "we have only to endure and persevere to conquer."

Contrasted even with his last message, when he informed the British Empire that Singapore had fallen, Mr. Churchill yesterday gave it heartening news from all continents—of an impending mighty British-American bombing offensive against Germany, of the stalwart defence and growing strength of "our Russian ally," of the occupation of Madagascar, of British and American seapower in the Pacific

DIRE WARNING

(Continued on Page 8, Column 2)

BombersChange Jap Boasting In Slap At Tokyo

WASHINGTON, May 11 —(AP)— One moment the radio announcer in Tokyo was "detailing the pleasures of life in Japan and the freedom from fear of bombing."

And the next:—

"A warning was broadcast in Japanese to the effect that Tokyo was then being bombed by a great number of low-flying airplanes. . . ."

And then an hour or so later:—

"There were between 3,000 and 4,000 casualties. The Japanese people were asked to pray for rain to extinguish the fires and to decrease the chance for further air raids."

That was what United States army bombers reported hearing in their earphones as they approached and left Japan April 18.

"Forty-ight hours later the Tokyo broadcaster reported that the fires started during the raid were then under control."

In its first communique giving "Japan" as the scene of action, the war department yesterday broke a three-week silence on the raids that brought a welter of panicky and contradictory reports from Japan.

The question that has been haunt-

BOMBERS CHANGE

(Continued on Page 8, Column 3)

MORE ABOUT—

R.A.F. Ready

Continued from Page 1

In addtiion to the spraying method, it is believed that numbers of small bombs, filled with choking gas, such as phosogene, would be used.

Over the Key Areas.

The enormous expansion of the R.A.F. has extended the gas target area to the very rail centres and depots from which German men and supplies are dispatched to the Russian theatre.

The fighting services and home security department have built up Europe's most complete protection against enemy gas. About 78,000,000 gas masks have been distributed.

Squads in each battalion of the British army train the soldiers in the use of gas masks, capes, anti-gas ointments and eye shields.

Gas schools have been instituted for the fighting services. Troops on manouevre are prayed wth a mixture timulating mustard gas from aircraft out of sight. 'Gas batteries' have hurled tons of bomb-like gas containers manouevring infantry and tanks.

Gas, a three letter word which spelled terror for the British nation in he first year of the war, appears to have lost its grip on British imaginatons. Only one in several hundreds were carrying their masks to-day. The home office has warned everyone should have his gas mask 'readily available' at all times.

An Appeal Sign

NEW YORK, May 11 (AP).—The Wrigley sign on Times Square which was blacked out for duration of the war, will flicker again next week with an appeal for United States Army and Navy emergency relief. The 5,000-bulbed sign will be illuminated daily until dusk, when it will be darkened to comply with dimout orders.

Soldier Rescued From Otonabee

Dougall Morrisson, visiting friends near the river Sunday, picked up a young soldier who had somehow managed to upset his canoe.

Morrison and some of his friends were sitting in the yard of Mrs. Karl Harrison, 168 Perry street, when they heard cries for help. They ran to the shore and saw the soldier trying to climb on top of the boat. Two boys gave their canoe to Morrison, who paddled out and got him into the boat.

The soldier was brought into the Crescent street wharf where another soldier took him in charge and notified the proper authorities.

Hog Quotations In Peterborough

MONDAY, MAY 11

Canada Packers quote:

Hogs—$14.60, plus transportation.
Sows—No. 1, 10½c; No. 2, 10c.
Calves—Top, 14c.
Butter.—No. 1 prints, 37c; No. 2, 36c; No. 1 solids, 35½c; No. 2, 34½c.
Eggs. — A-large 26; A-medium, 24c; B, 21c; C, 18c.
Cream.—No. 1, on truck, 36c; delivered, 37c.

The Quaker Oats Company quotes: Ontario Winter Wheat: No. 1, $1.13; No. 2, $1.12; No. 3, $1.11. Milling oats, 50c.

BEFORE YOU INSURE
Consult
Confederation Life Association

Horse Call On Apsley Run Brings Rumors As Ferguson Henchmen Round Into Shape

Reports from the stage coach front lately known as the Peterborough-Apsley-Bancroft Bus Line, show some activity on this matter of a switch to horses as suggested by the powers-that-be.

Seems the morning coach southbound out of Apsley was acting queerly and one of the passengers, tapping the driver, Jim Reid, one of Walter Ferguson's henchmen, on the shoulder asked what was causing the galloping motion. "Well," says Jim, "It's these spurs, they keep getting tangled up with the accelerator." On getting out of the sedan at the Market Square another sign was evidenced when a curry comb and brush is reported to have fallen out of Jim's hip pocket.

George Hutt, Walter's other right hand man is also said to be getting in shape—Sunday, rumors have it, George was seen heaving a rope at a post in his Lakefield back yard, and when one of the neighbors asked why the lariat practise when it was customary to use livery horses on stage coaches, George mumbled something about having to use cayuses on a run like that if he was to get home in time for supper.

George wasn't too spry on the 7.15 a.m. run either, sitting in a seat while the owner drove, and it is suspected he was out practising driving on some of the nearby farm Clydes.

The whole affair is telling on Walter, too, so much in fact that it is alleged he gave Mrs. Ferguson quite a fright last night in the midst of a nightmare—shouts of "Whoa, whoa" wakened her—and there was Walter with his feet braced against the foot of the bed-dashboard heaving back in a death-grip on a pair of imaginary reins, yelling "everybody lean on this next curve—no madam, it won't upset—all out for the next grade—sorry miss, no rebates for broken legs—Jim, don't forget an extra span for Twin Hills and if you should get thrown out make arrangements for Norm Lean to take over, he's an old hand—George, you'll have to take the other coach, that ornery sorel kicked the dashboard out again last night—yes, sir—just tie them on behind with the spare axle—whoa Donder, whoa boy—"

Woman Is Charged With Shop Lifting

"It would not have happened if I had not been drinking," Mrs. Mildred Hunt of Campbellford told Magistrate Langley, K.C., in police court this morning after she had pleaded guilty to a charge of shop-lifting from the C.D.S. store on Saturday.

The woman admitted taking a silk blouse, a slip and a night gown.

Constable C. J. McGillen testified that when he saw Mrs. Hunt in the office of the store she had confessed to the theft of the articles. "She had had a drink or two but she was a long way from drunk," the officer said.

"I had had five or six glasses of beer and then quite a bit out of a 40-ounce bottle of wine," Mrs. Hunt told the court. She was remanded until tomorrow morning for sentence.

Gets His Cake

Port Hope, May 11 (CP)

ONE of Port Hope's constables helped a lady who was having trouble with her car recently.

Said she "I'd like to do something to thank you." The constable said "That is very kind of you. A lady promised me a chocolate cake one day for helping her, but it never came."

The sequel of Saturday a parcel arrived for that constable. He opened, so the story goes, and inside there was a chocolate cake.

Engineer Dies

SUDBURY, Ont., May 11 (CP).—Frank Hughes engineer at Falconbridge Mine, died in hospital here yesterday. He had been ill only one day.

He was born at Sault Ste. Marie, Ont., and lived in Eastern Ontario, Brockville, and Belleville, for a number of years. He is survived by his widow and a seven-year-old daughter Phyllis. His mother, Mrs. Frank L. Hughes, resides at Brockville.

Dr. Richard Hughes of Toronto is a brother.

Obituaries

WILLIAM J. HEFFERNAN

The esteem and respect for the late William J. Heffernan of Douro and the deep sympathy of the entire community, was expressed to his bereaved wife, the members of his family and his many friends and relatives, by the hundreds of people from Peterborough, Douro, Lakefield, Otonabee and Asphodel, who visited his late home and attended the funeral which was the largest that has been held in the Township of Douro for many years.

The exceptionally large number of spiritual offerings were greatly appreciated by Mrs. Heffernan and her family.

The late Mr. Heffernan, who owned 400 acres of land, was a most successful farmer and a large producer of live stock and dairy products.

He was a Christian gentleman, a devout and faithful member of St. Joseph's Church, and an ardent worker in the Holy Name Society. He took a deep interest in public affairs, although his humble disposition and exceptionally close attention to his home, family and farm, deterred him from entering public life.

The funeral was held on Friday morning to St. Joseph's Church. High mass of requiem was offered for the reposed of his soul by Rev. J. J. McCarthy, who also preached the sermon, referring in eloquent terms to the exemplary life of the deceased, admonishing all to emulate his Christian characteristics.

Burial service was conducted by Rev. Father McCarthy in St. Joseph's Cemetery.

The casket bearers were three brothers of the deceased, Robert, Thomas and Francis Heffernan; two brothers-in-law, Francis O'Brien and Harold Cranley, and a cousin, Thomas Heffernan.

CECILIA CLEMENTI

Cecilia Clementi, 86 Albertus avenue, Toronto, daughter of the late Mr. and Mrs. Charles Hamilton Clementi, and a member of the staff of the Department of Health, Parliament Buildings, Toronto, died after a short illness on Saturday.

The late Miss Clementi was born in Peterborough and resided here for many years, and was a member of the Anglican Church.

She is survived by four sisters, Mrs. Gilbert Bayly of Ottawa, Mrs. Leonard Patrick of Belleville, Mrs. D. Wainwright of Bermuda, and Mrs. John Bertram of Peterborough.

The remains are resting at the home of her sister, Mrs. John Bertram, 456 Monaghan Road. The funeral service will be held Tuesday, at 10 a.m. from St. John's Anglican Church. Canon W. P. Robertson will officiate and interment will be in Little Lake Cemetery.

MRS. JOHN CUPOLI

There was a very large attendance at St. Peter's Cathedral on Thursday morning to express their sorrow, sympathy and deep respect by assisting at the Holy Sacrifice of the Mass offered for the repose of the soul of the late Mrs. John Cupoli by Reverend J. T. Finn, who also preached the funeral sermon, in which he referred to her zealous piety and devotion in the practice of her religion, and as a devoted member of the Gatholic Women's League and Altar Society.

The large number of spiritual offerings and floral tributes were accepted by the late Mrs. Cupoli's husband, sons and daughters with profound appreciation.

Friends who attended from out of town were Mr. and Mrs. L. Marcotuillio (Mary), Windsor, Ontario; Mrs. Frank Bertotte (Lucy), Detroit, U.S.A.; Mr. and Mrs. B. Iannicello (Alice), Detroit, U.S.A.; John Cupoli, R.C.A.F., Camp Borden; Mr. Anthony Vecchio, Sr., Mr. and Mrs. L. Browld, Mr. and Mrs. Thomas Vecchio and family, Mr. and Mrs. M. A. Vecchio, Mr. A. P. Vecchio, Mrs. M. Giannini and Mrs. John Marcotullio, all of Toronto; Mrs. Margaret Sabatino, Mrs. P. White, and Mrs. J. Sabatino of Lakefield.

Burial service at St. Peter's Cemetery was conducted by Reverend G. Wolffe.

The bearers were Messrs. B. R. Strano, Joseph Ahern, David Ahern, Joseph Vitarelli, and Anthony Pepe.

Veteran Radio Announcer McNamee, Dies

NEW YORK, May 11 — (AP). — Graham McNamee, 53, veteran radio announcer who once estimated that during his career he used more than ten time the number of words in the unabridged dictionary, died in hospital here Saturday night.

McNamee, who entered hospital two weeks ago for a general check-up, was discovered to be suffering from a chronic heart ailment. Death came, his doctors said, after he suffered embolism of the brain and lost consciousness during the day.

A native of Washington, D.C., McNamee was once regarded as the dean of sports announcers.

In 1926, he radio reported the first Rose Bowl game to be heard over a coast-to-coast hookup. From then on his voice was familiar to persons who listened to radio accounts of big-time sports. For years his voice accompanied news-reel movies.

In 1941, McNamee, who was a singer before entering radio in 1923, was awarded a plaque by the Tournament of Roses Committee at the Rose Bowl game, in commemoration of the fifteenth anniversary of his first network broadcast of the classic.

McNamee, whose career was crammed with adventure and seconds-to-go episodes in his coverage of sports and general news, attended schools in St. Paul, Minn.

In addition to radio reporting and singing in choirs, McNamee's career ranged from pitching baseball to selling meat.

He wrote "You're on the Air" in 1928 and was a contributor to magazines.

His first sports assignment came in Aug. 21, 1923, when he gave a blow-by-blow description of the Greb-Wilson prize-fight. A few weeks later, he reported the world series and that fall gave a play-by-play account of a football game.

After that he considered championship fights, world series and top football contests all in a day's work.

He painted word pictures of Republican and Democratic conventions, inaugurations of Presidents, disasters and the full gamut of what makes news.

McNamee and his first wife, the former Josephine Garrett, were divorced in 1932. In 1934 he married the former Ann Lee Sims.

CAR DAMAGED.

A short circuit in the switch resulted in a fire in a car belonging to R. Miller, Douro, Sunday afternoon. The car was parked in front of 582 Water street and the Fire Department reported there was very little damage done.

CAN HAVE HIS LOT

"They can have it any time they want it," was Alderman Glover's reply to a good humored question Saturday afternoon about turning the lot adjoining his home into a site for a wartime house. H. J. McCannan said there were only fifty or sixty vacant lots owned by the city that could be considered in a temporary housing scheme.

A Job For Ashburnham

WHEN citizens hear that volunteers for war work are badly wanted, and then look out their windows and see no work at all rolling up to their front doors, they are apt to feel rather hurt and say: "I am ready to do my share, but if no one gives me anything to do I can't do anything."

Well here is something to do and it is no small part of the war effort. Residents of Ashburnham can get right into war work by getting together between now and Thursday next all the bottles, rubber and scrap metal, rags and papers they can find around their premises and put it out for the collectors to pick up Thursday, if you have made a good job of it, you can go to bed Thursday night and rest contented that on this occasion you have done something along war work lines that is very necessary and very much appreciated by those who have charge of salvage work in the city. Make this salvage collection a huge success. It is an important war job.

LAKEFIELD

Hazel Northey Again Heads Junior WI Group

LAKEFIELD, May 11—(ENS). — Miss Hazel Northey was again chosen president of the Lakefield Junior Institute at the annual meeting held in the Town Hall on Thursday afternoon.

Two excellent reports were given. The flower fund by Miss Minnie Charlton, and the report on the directors' meeting held at Warsaw, by Miss Eva Higgins.

Roll call for the meeting was the payment of fees. Miss Minnie Charlton was appointed delegate for the Institute district annual meeting to be held in Warsaw on May 26.

Other officers elected were: 1st Vice-President, Mrs. Gilbert Bullock; 2nd Vice, Mrs. Allen Gill; Secretary-Treasurer, Miss Minnie Charlton; Directors: Misses Doreen Northey, Fern Mullen and Frayn Johns; District Director, Miss Eva Higgins; Auditors, Misses Fern Mullen and Doreen Northey; Flower convener, Miss Doreen Northey; Agriculture convener, Miss Dorothy Tully; Health and Child Welfare, Miss Marjorie Frankish; Social conveners, Misses Frayn Johns and Eva Higgins; Home Economics, Mrs. Allen Gill; Junior Community Activities, Miss Fern Mullen.

The next meeting will be held in Memorial Hall and members are asked to bring suggestions for new programs in the following year.

Miss Hazel Crawford, Toronto, spent the week-end with her parents, Mr. and Mrs. Fred Crawford.

Misses Mildred and Jean Garbutt of Peterborough spent over Sunday with their parents, Mr. and Mrs. C. W. Garbutt.

L.A.C. Allan Dawe, of Guelph, spent the week-end with his wife, Ann and son Michael at the home of Mr. and Mrs. F. Crawford.

Mr. and Mrs. Allen Gill returned to the village on Sunday after their wedding trip through Western Ontario.

Stay Ordered In Selecting Housing Site

Wartime Housing Limited acceded today to the North Monaghan petition Saturday for a stay of action in acquiring the Hatton farm as a site for 250 temporry houses.

G. K. Fraser, M.P., telephoned from Ottawa this morning to H. S. Longhurst, administrator of the local Wartime houses, that Kent Hamilton, Toronto, who is in charge of locations of land for the company, would come to Peterborough to meet the committee which the township council appointed Saturday to make a survey of other properties from which it was hoped they could recommend one that would meet the requirements of the company and obviate the use of the west-end acres in Monaghan.

"Mr. Fraser returned to Ottawa Sunday afternoon and this morning he telephone to Victor Goggin, Toronto, general manager of Wartime Housing," Mr. Longhurst said. "As a result of that conversation, Mr. Hamilton will be here Wednesday. In the meantime I carried out the wishes of the committee Saturday afternoon by telephoning to Mr. Hamilton about the request of the township committee."

City Engineer Parsons said this morning that he had enquired into the possibilities of using the old brick company property west of High street when it was first mentioned last year.

"The sewer on Romaine street westerly from Park street was not laid deep enough for its extension west of Monaghan Road," Mr. Parsons said. "There is now a sewer on Romaine to Monaghan road, turning south as far as the office of the Peterborough Lumber Company.

The City Council for years was of the opinion that in any future development to the southwest, a main sewer would some time be laid on High street for connections from streets to the east of it; and that Park street would serve the lateral streets reaching over to Monaghan Road. There is a little rise in the land west of Monaghan road, and that would bring a projected sewer too close to the surface for safety in cold weather."

Alderman Bradburn suggested to a reporter this morning that property on Braidwood avenue should get some consideration. Houses in that area could be accommodated with a sewer from Park street, and the entire property was within walking distance from the C.G.E. plant.

MORE ABOUT—

Malta A.A.

(Continued from Page 1)

is uninhabitable. Property losses are said to include 15,500 houses, 70 churches, 22 schools, 18 convents and eight hospitals.

(Capt. George W. C. Simpson's submarine flotilla commander at Malta, said yesterday in Alexandria, Egypt, that the Germans had dropped 10,000 high-explosive bombs on the island this year but they would "never break Malta or the spirit of its people."

(Arriving yesterday in London, Sir William Dobbie, former Governor of Malta, declared the Germans would be "very sorry" if they attempted to invade the island.)

Cheese, Produce and Livestock

MONTREAL PRODUCE

MONTREAL, May 11 — (CP).— Produce Market prices here Saturday, as reported by the Dominion Department of Agriculture, follow:

Eggs.—Graded shipment selling: A-large, 29½c; A-medium, 28c; B, 25c; C, 22 to 22½c.

Butter. — First grade creamery prints, jobbing price, 36 to 37c; first grade solids, jobbing price, 35½ to 36½c; current receipt, Quebec, No. 1 pasteurized, 35c; No. 2, 34c; wholesale, Quebec, No. 1 pasteurized, 35c; No. 2, 34½c.

Cheese.—Current receipt, Western white, 19¼ to 19 5/16c; colored 19¼ to 19½c f.o.b. factory shipping point; Quebec white and colored, 19⅝c delivered Montreal; wholesale Western and Quebec white, 20c first grade April, f.a.s. Montreal.

Potatoes.—Quebec Whites, No. 1, $1.70 to $1.75; No. 2, $1.55 to $1.60; N.B. Mountain No. 1, $1.80 to $1.85; P.E.I. Mountain, $1.80 to $1.90; Whites, $1.80 to $1.85; Manitoba Whites, No. 2, $1.55 to $1.70; Maine, cwt., $2.35 to $2.40.

Canadian Commodity Exchange.

Butter spot: Quebec and Western (92 score), 35c b.

Eggs, spot: Eastern A-large, 29 to 29½c; A-medium, 27½ to 28c; A-pullets, 23½ to 24c; E-B, 25½ to 26c; E-C, 22 to 22½c.

Futures: Butter, May 34½c b; June, 34½c b; Eggs, May, 28c b.

FRUITS AND VEGETABLES

TORONTO, May 11 — (CP). — Wholesale fruit and vegetable prices here today (supplied by White and Company) follow:

Radishes 35 to 40 cents; beets hamper, $1.25; carrots, hamper, $1.50 to $1.65; parsnips, $1.50 to $1.65; turnips, hamper, white, 75c; yellow, 50c; B. C. Winesaps apples, combination pack, $3.00 to $3.25; asparagus, $1.75 to $2; outdoor rhubarb, 25 to 30c doz.

Calif. Naval oranges, $5; Calif. Valencia oranges, $4.50 to $4.75; Florida grapefruit, Black Diamond, $4.75 to $5.00; Arizona grapefruit, $4.25 to $4.50; Wash. Delicious apples, extra fancy, $3.50; Wash. Winesaps, extra fancy, $3.50 to $3.75; Calif. lemons, all sizes, $6; California lettuce, 6's, $5.00; 5's, $5.50; California grapes, lugs containing 28 lbs. $5; Argentine grapes, 20-lb. boxes, Elmiras, $4.50; Emperors, $5.00 to $5.25; Maryland sweet potatoes, $2.25; Jersey sweet potatoes, $2.75; Texas yams, $2.25; Eatmore cranberries, $5 to $5.25.

California cauliflower, $2.25 to $2.50; California carrots, $3.75 to $4.00; Texas spinach, $1.35 to $1.50; Texas broccoli, $5.00; Texas radishes, $3.50; Texas new peas, $3.75; Texas new beets, 4 doz. to case, $2.25; Mississippi cabbage, large crates, $3; green peppers, 90c doz.; parsley, $2.50; Calif. celery, green or white, $3.25 to $3.50; Florida celery, green, $3.25; Calif. endive, 5 doz. to crate, $4.50; Mexican tomatoes, $5.25 to $5.50; Louisiana strawberries, $3.25; Cuban pineapples, $5 to $5.50.

WINNIPEG GRAIN

WINNIPEG, May 11 — (CP). — The Winnipeg Grain Exchange remained closed today in observance of Arbor Day, a customary market holiday proclaimed by the Grain Exchange Council.

Saturday's Quotations.

	Open	High	Low	Close	Prev. Close
Wheat—					
May	79¼	79¼	79¼	79¼	79¼
July	80⅜	80⅜	80⅜	80⅜	80⅜
Oats—					
May	....	....	....	51⅛	51⅛
July	....	....	....	51⅛	51⅛
Oct.	50⅜	50¾	50½	50⅝	50⅞
Barley—					
May	....	....	....	64¾	64¾
July	....	....	....	64¾	64¾
Oct.	64	64	63⅝	63¾	64⅛

BACON-HOG PRICES

TORONTO, May 11 — (CP). — Prices were unchanged at bacon-hog markets reporting today.

Liveweight—Chatham, $10.75.

Dressedweight. — Hamilton, $15, delivered; Brantford, $14.75 plus transportation; Stratford, $15 delivered; Hull, $14.60 plus transportation.

BUFFALO LIVESTOCK

BUFFALO, N.Y., May 11—(AP)— Hogs, 1,700; good and choice 180 to 240 lbs., averaging 190 to 220 lbs., $14.50; trucked-ins 170 to 240 lbs. $14.15 to $14.25; rough and weighty sows, $13.25 to $13.50.

Cattle, 700; native steers and heifers, $11.65 to $12.50; Canadian offerings 800 to 1,000 lbs., $11.75 to $12.50; beef cows around $9.50; cutter and common $8 to $9.10; canner, $6.50 to $7.75; strongweight sausage bulls $10 to $10.50.

Calves, 500; good and choice, $15; common and medium, $10 to $14.

Sheep, 600; choice shorn offerings No. 2 pelts, $13.75; few native springers, $15.30.

TORONTO LIVESTOCK

TORONTO, May 11 — (CP). — Cattle trade was active with prices strong to 25 cents higher in spots on the Livestock Market here up to mid-session today. Veal calves, the few Spring lambs offered and sheep were steady. No price was established for hogs.

Receipts reported by the Dominion Marketing Service were: Cattle 2,330; calves, 800; hogs, 1,160; sheep and lambs, 90.

Weighty steers sold at $10.25 to $11.25; butcher steers, $9.75 to $11; heifers, $9.50 to $10.50; butcher cows mostly $7 to $9; canners and cutters, $5.25 to $6.50; bulls, $8 to $9.25; fed calves, $10.50 to $11.75; stockers, strong, $8.50 to $10.75.

Veal calves traded at generally $13.50 to $14 for choice with a few tops at $14.50 and common lights selling downward to $8.

Spring lambs brought $10 to $13.50 each.

Sheep sold at $4 to $8.

Hogs closed previously at $15.15 to $15.25 dressedweight at yards or plants.

Rev. H. Bracken Is Ordained

TORONTO, May 11.—Seven ordinands were ordained in the priesthood of the Church of England and nine young men ordained deacons Sunday morning at an impressive service in St. James' Cathedral. Rev. Derwyn Randolph Grier Owen, one of the ordinands for priesthood, was the son of Archbishop Derwyn T. Owen, Primate of All Canada, who was in charge of the service, and Rev. Henry Newman Woodling Bracken, of St. John's church, Peterborough, the son of Rev. H. A. Bracken, rector of St. David's Anglican Church, who was present in the sanctuary.

Other clergy in the sanctuary included: Dean C. E. Riley, rector of St. James' Cathedral; Dr. F. S. Cotton, Dr. C. H. Shortt, Dr. Ramsay Armitage, princial of Wycliffe College; Provost F. H. Corgrave, Trinity College; Canon F. J. Sawers, Archdeacon G. Warren, Dr. T. Stannage Boyle, Prof. F. W. Dillistone, Dr. W. K. Taylor, Prof. F. D. Coggan, Rev. F. T. Ongley and Canon H. P. Plumptre. The sermon was preached by Rev. K. C. Evans of Trinity College.

Other cardinals to the priesthood were Rev. Lloyd Jackson Delaney, Rev. Reginald John Kerr, Rev. John Frederick Hudson Stewart, Rev. Vershcoyle Dudley Wigmore, and Rev. Thomas Arnold Wilkinson. Rev. Charles Coster Scovil was ordained priest last Sunday at Guelph. The following were ordained deacons: Vincent Rees Browne, Thomas Mitchell Dustan Desmond Charles Hunt, Mansel Rupert Hunt, Albert Edwin Alexander Ongley, Gerald Early Moffatt, John Russell Flagler (for the Bishop of Brandon), James Charley Jolly (for the Bishop of Saskatoon), and Douglas Earl Noel (for the Archbishop of Nova Scotia).

MONTREAL POULTRY

MONTREAL, May 11 — (CP).— Poultry prices per lb: Chickens, milkfed Grade A, 28 to 30c; B, 26 to 28½c. Fresh fowls, 23 to 25c. Turkeys, 33 to 35c. Ducks, domestic, 28c.

MAIN STREET TOPICS

GRENFELL DONATIONS

The treasurer of the Grenfell Mission acknowledges the following donations, with thanks:

Previously acknowledged	$39.75
Mrs. F. M. Somerville	3.00
Miss E. Richardson	1.00
D. V.	3.00
Mrs. F. C. Anderson	3.00
	$49.75

ANOTHER "V"

Walter Thompson of Bethany discovered an egg that has a "V" somewhat different to the samples brought into the Examiner office since the campaign started. The egg was laid by a buff orpington, and the "V" is black; and has a period after it. Instead of being on the end of the egg, the letter is on the side.

HOME FROM THE WEST COAST.

Home from a two weeks' special duty trip to the Pacific Coast, J. R. Hall of the C.P.R. telegraph office said this morning that the season is much further ahead in Ontario than throughout the west to the mountains "Most of that country looks brown, especially across Manitoba where, I was told, the weather has been too wet for seeding. Saskatchewan looked better. People I was talking to in Victoria estimated that they ought to have a million soldiers on the west coast. That is only the average man's view of it, but they seem to be convinced that Japan will attack the west coast before long."

AT BROCKVILLE

Captain Herb Cardwell of Wallace Point, who has been serving with the Stormont, Dundas and Glengarry Highlanders overseas, has been posted to the Brockville Rifles in Canada for the time being, to give advanced training to this active service unit.

GRENFELL BALE

Kindly send good used clothing, suitable for life on the Labrador coast, to Grafton's Store, for the Grenfell bale.

FROST DAMAGE LIGHT.

"We're twenty-five years married to-morrow," was Herb Doig's answer to the Examiner question this morning as to whether the frosty dip of the overnight weather of the week-end had done any garden damage. "What I mean is that we have a great deal to be thankful for. There was a little damage from frost, but nothing to speak of. The Good Man above has been treating us very kindly, and we have nothing but gratitude for everything."

TAG DAY SUCCESSFUL

A very successful tag day was held under the auspices of the Humane Society, Saturday. Girls from all the public schools in the city took part and the public made a gratifying response. Three of the girls had their pets, a spaniel, a scottie and a Newfoundland, with them. The total sum realized amounted to about $429, and while a little below that of last year, was considered a fine response in war time.

Allied Planes Get 2 Subs In Coral Sea

Toll Of Japs Now 21 As Hunt Goes On For Routed Fleet

ALLIED HEADQUARTERS, Australia, May 11 — (CP). — In a sequel to the Battle of the Coral Sea, Allied bombers dealt another blow to Japanese naval power yesterday by sinking or damaging two enemy submarines off North-eastern Australia. Gen. Douglas MacArthur's Headquarters announced to-day.

The number of Japanese vessels officially reported knocked out of action or badly crippled in this theatre of war in the last seven days thus was raised to a total of 21.

Whether the submarines were a part of the enemy fleet repulsed by Allied forces last week in the Coral Sea is not clear, but it is evident Allied Air Force continuously patrolled those waters in search of scattered remnants of the Japanese armada.

First indication of this was given yesterday in a communique announcing that Allied planes had damaged another Japanese seaplane tender and a tanker in the Coral Sea.

That communique definitely declared, however, that no further contact had been made between the Japanese and Allied naval units on Saturday and no further mention of naval action was made by Headquarters to-day in reporting on Sunday's developments.

Official quarters declined to elaborate on the situation, and it still is uncertain whether the Coral Sea action definitely has been broken off or whether the opposing fleets are manoeuvring to resume the battle which a Saturday communique said had "ceased temporarily."

Allied Losses Secret

Although Gen. MacArthur's head-

ALLIED PLANES

(Continued on Page 8, Column 4)

Over $41,000 Now Raised For War Victims

Saturday's receipts for the Peterborough and District British War Victims Fund put the fund over the $41,000 mark, and since the fund has now been in operation for about seventeen months, it makes an average of approximately $2,400 per month that the generous and sympathetic people of this city and district have been contributing to help those people in Britain whose homes and persons have received the weight of German barbarism from the skies.

For the fifth time since the turn of the year, two good neighbors, Mrs. P. Kitchen and Mrs. W. Townsley of 56 and 60 Ware Street, have contributed towards the fund, heading a group who put on euchre parties to raise money, and this time the amount is $16.00, bringing their total to date up to $126, a wonderful return through their efforts for the victims of air raids which will ever stand to their credit. This money represents returns from parties held at the homes of Mrs. J. Reynolds on George Street, and Mrs. Sproule on Stewart Street, and there will be no let-up in their labor of love for others for they are now starting to sell tickets for a draw on a pair of pillow cases, hand-embroidered by members of the group.

A young boy of some 12 summers and his four-year-old sister are credited with a fine donation of $5.56, which they made by gathering salvage which the boy termed junk, and who was very emphatic in not wishing his name to appear, but their effort could hardly be allowed to escape notice, for it showed he had quite some business ability, and had done this in the true spirit of wanting to be of some help.

Two personal donations are listed, both of them from donors who have previously helped the fund, one of them representing a third donation, all for the same amount of $25.00, which gives the fund a boost.

Norwood Dance May 20.

Owihg to other conflicting events, Mr. and Mrs. John E. Parker of Norwood, have changed the date of the dance they were sponsoring on May 15, to take place instead on Wednesday, May 20, in the Norwood Town Ha'l. The draw for the three prizes for which they have been selling tickets, will be made that night to wind up a long record of successful efforts this couple have sponsored on behalf of the fund.

Previously acknowledged	$40,978.71
Proceeds of euchre parties at homes of Mrs. J. Reynolds, George Street and Mrs. Sproule, Stewart Street, per Mrs. P. Kitchen and Mrs. W. Townsley	15.00
Twelve-year-old boy and four-year-old sister	5.56
J. H. B.	2.00
A Friend, M.	25.00
Total to date	$41,026.27

WALLPAPERS OUT

Indications are little more wallpaper will be made in England for the duration and about the only colors available now are greens.

Church Parade Held At Port Hope

PORT HOPE, May 11.—(ENS). — The annual church parade of the Port Hope High school cadets took place on Sunday morning, May 10th, to the United church, where Rev. J. W. Gordon, M.A., B.D., welcomed them most cordially and made them the centre of his sermon on 'An Athlete's Ideal,' with the text taken from 1 Corinthians, chapter 9, verses 25-27 Mr. Gorodn in his remarks congratulated the cadets upon the smartness of their appearance and upon the words of high commendation bestowed on them by Inspecting Officer Captain T. C. Holmes last Tuesday.

As this church service was also Mother's Sunday a solo, 'That Wonderful Mother of Mine' was sung by Miss Evelyn McBride.

A special Mother's Day service was held in the afternoon at 3 o'clock, all the students of the United church Sunday school marching into the body of the church, where a special service was held entitled 'The Church and Home Together.'

Mr. Elwin Brown acted as chairman and different selections from the various departments of the Sunday school were given.

The members of the beginners' department gave a group of songs with gestures.

The sacrament of Baptism was administered to four babies, who were welcomed into the Sunday school by Mr. Brown.

Misses Marie Abrams and Janet Dayman sang a duet folowed by a recitation given by Shirley Stephenson, 'I Love You Mother.'

The platform was beautifully decorated with flowers contributed by the Young Men's Bible Class.

Marion and Alex Kellough sang a duet, 'When Mother Prayed.' A harmonica solo was played by Ellis Wilson, 'Land of Hope and Glory.'

Miss Doris Inch and Elizabeth Winn sang a duet.. Alan McCarthey, leader of the P.H.H.S. cadet band gave a cornet solo, accompanied by Miss Helen Stephenson. This was 'One Sweetly Solemn Thought' by R. S. Ambrose.

After a solo by Gordon Wanner and several selections by the primary department, Mr. K. J. Hodgert conducted a quiz contest arranged by Mrs. Odlum on the mothers of the Bible.

At the close of the quiz Mr. Jim Morquay was introduced to the scholars of the Sunday school as their student missionary from Victoria College who the S. S. help to support with their missionary givings. Mr. Marquay leaves shortly to spend the summer in western Canada.

Mr. Morquay was the speaker at the evening service, using colored moving pictures to illustrate the work done by student missionaries in western Canada.

Death Leap

A few seconds after this photo was made, the woman you see perched on the ledge at the eighth floor of the Genesee Hotel in Buffalo leaped to her death before the horrified eyes of a crowd that had gathered on the street below. She was identified as "M. Miller, of Chicago." A policeman who rushed into the hotel in an attempt to stop the woman was too late.

Bernhard Returns

LONDON, May 11—(CP).—Prince Bernhard of The Netherlands arrived in London today after a visit to his wife, Princess Juliana, in Canada.

Ferry Command Leader Inspects Cadets

PORT HOPE, May 11.—(ENS).—Trinity College school cadets were inspected on Saturday. The school's lawns were in perfect condition, lending a beautiful background for the drill, while the flower gardens were a picture of color with tulips, daffodils and narcisses in full bloom. Capt. T. C. Holmes, district cadet officer, was the inspecting officer.

The inspection of military studies took place at 9.15 by Capt. Holmes and included signalling, aeronautics and meteorology. The first aid classes showed fine work, the classes of which had been conducted by Dr. V. P. Vivian. They also showed proficiency in map reading, knots and lashings, and aircraft recognition.

At 11.15 the general inspection was held with Air Chief Marshal Sir Frederick Bowhill, C.B.E., K. O.K.., C.M.G., D.S.O., commander of the R.A.F. Ferry Command, taking the salute.

Accompanying Sir Frederick Bowhill was Lady Bowhill, in the smart R.C.AF. W.D., uniform, to whom the honor was given of placing the wreath at the foot of the memorial cross.

The C.C.S. cadets made a fine showing in their R.C.A.F. uniforms, while the onlookers were reminded of the school's affiliation with the air force training school by four Harvard trainer airplanes circling over the school campus during the inspection.

The cadet corps was under Squadron Leader German and Squadron Adjt. Le Mesurier. The inter-house drill competition was under Number One Flight Leader Flemming, Number Two Flight Leader Lambert and Number Three Flight Leader Campbell.

The honor of winning the squadron drill competition went to Bethune House. The cup was presented by Capt. T. C. Holmes who, in his remarks paid very high tribute to the excellent training these cadets showed in their smart R.C.A.F. uniforms, while the band received special mention for its fine work.

After luncheon a splendid display of physical training and gymnastics was put on, consisting of a horizontal bar team of eight students, while sixteen students comprised the demonstration class. Thirty-two students of the junior school gave a display of club swinging. Sixteen students worked on the parallel bar and the junior school showed several brain stimulating games. Vaulting horse team of thirty-six students and a roller skating team of twenty-four junior school students showed the art of roller skating gracefully as well as many stunts. A total of one hundred and eight students worked in the physical training class.

A splendid address was then given by Sir Frederick Bowhill on 'The Birth of the Ferry Command,' how up till quite recently the manufacturer selected their own pilots to ferry the airplanes to Britain, but how he was sent from England to represent the government and put in charge of the R.A.F. Ferry Command, who now ferry all planes to Britain in charge of R.A.F. officers.

Lieut. Batt was highly congratulated by the visitors on the splendid showing of brain stimulating games and the wonderful co-ordination of muscles.

The T.C.S. cadet corps were highly commended for winning the Empire Challenge Shield for being the best shots in Canada, and forty cadets were presented with the D. C.R.A. medals for cadet competition, all having scored over 90 p.c. Thirty certificates were also presented to students for their first aid work taken under the direction of Dr. Vivian.

The physical training and gymnastic work is under the capable direction of Lieut. S. J. Batt.

G.O.C. Uses Mobile Headquarters

Lieut.-Gen. Ritchie, G.O.C., Eighth Army, is one of the most active men in the Libyan campaign. He lives in a big caravan made from a Leyland truck, but spends much of his time visiting his troops in the forward areas. He uses a special Blenheim plane for many of his journeys.

Mother's Day Auxiliary Theme

CAMPBELLFORD, May 11. — (ENS). — Theme of the program of St. John's Evening Auxiliary which met in the church on Thursday was Mother's Day, and as one of the distinctly appropriate features Mrs. C. W. Turner gave a talk on the origin of this celebration. The president, Mrs. Carl Johnston, presided for the opening and during the business reports were heard from the secretary, treasurer, and flower fund convener. Mrs. Shaw read several "thank you" letters in which appreciation for various kindnesses extended by the group was expressed. The program was in charge of Mrs. E. Sloggett's group with Mrs. S. Nelson offering prayer and Miss Grace Payne giving the Scripture reading and a very interesting Bible contest. Following prayer by Mrs. A. E. Burgiss, Miss Dorothy Kingston gave a splendid talk on China. Miss Jean Tubbs rendered a lovely vocal solo as the closing number, and Mrs. M. Petherick then conducted a Shakespeare contest which all of the ladies enjoyed. Mrs. Sloggett's group served the refreshments.

Special Service Held In Bridgenorth Church

BRIDGENORTH, May 11—(ENS).—A large congregation attended the special Mother's Day service held on Sunday evening in the United Church. The service was taken by Rev. J. R. Trumpour, and Mr. W. A. Sidey, superintendent of the Sunday School,, assisted by Mrs Trumpour, June Robinson, Hazel Forsythe and Shirley Connors.

During the service there were eight children baptized. They were: Robert, Marjorie, James and Reginald, children of Mr. and Mrs. Lombard; Rodger, son of Mr. and Mrs. Burrett Jopling; Richard, son of Mr. and Mrs. Charles Jopling; Sally Ann, daughter of Mr. and Mrs. Clifford Hartman, and Margaret Rose, daughter of Mr. and Mrs. Wilfrid Connors.

Personals.

Mr. and Mrs. W. Gillman of Lakefield were guests of Mr. and Mrs. W. N. Blewett on Sunday

Mr and Mrs. Don Carter of Peterborough were guests of the latter's parents, Mr. and Mrs. Marcus Fowler, over the week-end.

Mr. and Mrs. Louis Fry of Toronto were guests of the latter's parents, Mr. and Mrs. M. A. McWilliams, over the week-end.

Mr. and Mrs. Wm Copp, Marlyn and Frederick of Toronto, were guests of Mr and Mrs. Wm. Copp over the week-end.

Mrs. Connors, Sr., Mr. and Mrs. Elmer Connors and Mr. and Mrs. Wilfred Connors were guests of Mr. and Mrs. Ernie Connors on Sunday.

Mr. and Mrs. Jack Smith had as their guest on Sunday the latter's mother, Mrs. Smith of Peterborough.

Mr. Russell of Peterborough is renovating the house formerly owned by the late Mrs. Hall.

Judge O'Connor Of Cobourg Dies Suddenly

COBOURG, Ont., May 11.—(CP)—Judge L. V. O'Connor of Cobourg died suddenly at his home here this morning following a heart attack. He was not very well last night and was attended by his physician.

An ardent lawn bowler and curler, Judge O'Connor was one of the town's most popular citizens. He is survived by his widow, two daughters, Constance and Frances, and a son, Pte. Larry O'Connor, Camp Borden. Judge O'Connor was 72 years of age.

Funeral arrangements have not been completed.

He was appointed county judge for Northumberland and Durham counties on Jan. 10, 1928, succeeding Judge F. E. McGlade and was sworn in on Jan. 25 in the same year.

He was at one time president of the Ontario Curling Association and was recognized as one of the best curlers in the province. He was also a former president of Cobourg Curling Club.

Judge O'Connor was president of Cobourg Hospital Board and was a member of Cobourg Rotary Club and Cobourg Lawn Bowling Club. As county judge he was recognized as a jurist of marked ability. Before coming to Cobourg he practised law at Lindsay where he was born. He was a graduate of the University of Toronto, being called to the Bar in 1896 and for a period of two years practised in Peterborough with Daniel O'Connell.

While a resident of Lindsay he was president of Victoria County Liberal Association, president of Lindsay Rotary Club and was an Ontario state deputy of the Knights

Had Local Office

F. D. Kerr, K.C., told the Examiner that he had heard with deep regret the news of Judge O'Connor's death this morning. "He was a splendid man in every possible way. Years ago he practiced law in Peterborough with Daniel O'Connell, later Judge O'Connell of Toronto. Their offices were on the second floor over the hardware store of Campbell and Best. Further back on that same floor I had my own office and for a time it was known as Kerr and Gladman.

"Judge O'Connor stayed here about a year and a half and then went back to his home town, Lindsay, where his father as a very well known citizen.

"Judge O'Connor had not only the affection but also the confidence of the members of the Bar of this district to a supreme degree. His impartiality and fairness and his determination to deal justly by people made a lasting impression on the members of the Bar and especially the people of this community, especially of the united counties of Northumberland and Durham."

On Flavelle Rink

"Larry O'Connor, as he as known among the curlers of this province, was one of the best," said Alex C. Kay, former president of the Peterborough Curling Club.

"He was a member of that famous Lindsay rink that was skipped by the late J. D. Flavelle. Older curlers will generally agree that the Flavelle rink was probably the greatest in the records of curling in this country. Mr. Flavelle was a grand skip and O'Connor was one of his aces. For years they were an outstanding name in curling not only in Ontario but also in the west. They cleaned up bonspiels in Winnipeg.

"There never was any squarer sportsman than Judge O'Connor, and in his own right he was a great curler and skip. His name appears more than once in the Tankard records of the Ontario Curling Association. Peterborough curlers had a great respect for Larry. He really belonged to that generation of curlers such as Bob Neill, Jim Connal, George Morrow, Bill Taylor, George Giroux Archie Moore and so on, but we all knew him and had many a game with him. Judge O'Connor was one of the very few skips who won the Morrow and Matthews-Blackwell cups in the same year at the Peterborough bonspiel in its heyday. Crown Attorney Anderson of Lindsay was another."

Sheep To Crop Grass Port Hope Cemetery

PORT HOPE, Ont., May 11 (CP)—Because of the shortage of labor, the Port Hope Cemetery Board announced today it had purchased a flock of 40 sheep to crop grass in the Union, St. John's and Catholic cemeteries here. The board is responsible for the maintenance of all three cemeteries and could not find men to cut the grass.

Langstone Arrives

OTTAWA, May 11—(CP).—Hon. Frank Langstone, first New Zealand High Commissioner to Canada, arrived in Ottawa Friday to take over his duties and to hear good news of Japanese naval losses in a battle in the Far East.

A stocky, smiling man, Mr. Langstone chuckled as a representative of The Canadian Press read him the list of Japanese losses in the furious battle with an Allied fleet.

Recruiting Patriotic Dollars At 500 Canadian Stations

Every branch of the Bank of Montreal is a "recruiting station" for Canadian dollars whose owners wish to serve their country.

At any one of our 500 Canadian branches you can buy war savings stamps and certificates, and obtain full information regarding war loans.

Enlist to the full extent of your ability to help win a decisive victory for freedom.

BANK OF MONTREAL

"A BANK WHERE SMALL ACCOUNTS ARE WELCOME"

Modern, Experienced Banking Service . . . the Outcome of 124 Years' Successful Operation

CANADIAN RED CROSS
Give to Relieve Human Suffering

Peterborough Branch: C. S. CUMMER, Manager

135

. . . and the Red Cross means YOU!

IN PRISON CAMPS, in enemy hospitals, in the dark hours of loneliness or suffering, men voice that cry.

"We are getting one food parcel per week and 50 cigs. from the Red Cross." . . . "These parcels enable us to enjoy home comforts and keep up health and spirits." So they write.

And what of the relatives? "I feel so happy to think of your kindness to my poor boy, in a prison camp for two years. God bless you all." . . . "It gives us great comfort to know our husbands are getting the comforts they need." . . . "When we got your card about our brother, we felt as though the sun suddenly shone."

More than a million parcels have been sent up to now, to prisoners of war. YOUR money makes the work of the Red Cross possible. The need is great—and GROWING. You never have failed them—you will not fail them now. Open your heart and your purse strings—Give Generously.

THE ONLY NATIONAL CAMPAIGN THIS YEAR FOR WAR SERVICE FUNDS

The Canadian Red Cross Society's accounts are subject to scrutiny by the Auditor General of Canada.

Local Campaign Headquarters
287 George St.
Phone 3692-9784

$9,000,000 needed NOW!

CANADIAN RED CROSS

GIVE to relieve human suffering!

The Examiner

The Peterborough Examiner, published each evening by Peterborough Examiner Limited Office: Hunter and Water Streets, Peterborough, Ont
Subscription Rates: 18c per week in City of Peterborough delivered by carrier; $6.00 per year by mail to outside points
Members Canadian Press, Audit Bureau of Circulation; Canadian Daily Newspaper Association; Empire Press Union; Ontario Provincial Dailies Association.
W. RUPERT DAVIES, President; H. L. GARNER, General Manager; G WILSON CRAW, Managing Editor.

TELEPHONE 4641
Private Branch Exchange to All Departments.

MONDAY, MAY 11, 1942

The Pulitzer Prize

Every year the name of Joseph Pulitzer, the Hungarian-Jewish newspaper publisher who died in 1911, is brought before the world by the ward of the Pulitzer prizes for distinguished work in drama, letters, music and newspaper work. But the Pulitzer prizes suffer for the frequency with which they are awarded; it is not possible every year to find truly distinguished work in all these fields and sometimes the awards provoke bitter argument or, even worse, derision. As usual, this year brings a mixed bag.

The prize for Reporting of National Affairs goes to Louis Stark, of the New York *Times* and the general feeling seems to be that the award is well deserved. For reporting of International Affairs, the prize-winner is Larry Allen of the Associated Press. Geoffrey Parsons, of the New York *Herald Tribune*, receives the award for editorial writing; the committee "wished to recognize an outstanding instance where political affiliation was completely subordinated to the national welfare and a newspaper firmly led its party to higher grounds." The newspaper prize goes to the Los Angeles *Times* for its spirited defence of the freedom of the press. Interesting also in the journalistic field is the ward to Herbert L. Block of the NEA service for the best cartoon of the year. It is very simple, but it has all the wealth of suggestion which a good cartoon must have, and it has a deep humor as well. It is called "The British Plane," and it shows a street in Occupied France, where a German soldier is glaring angrily up at the sky; leaning on a wall behind him are three French citizens, two men and an old woman, and their faces wear meaning smiles.

No award was made for drama this year, as the judges could not reach a decision as to the best American play to be produced in the specified period. But the novel prize goes to Ellen Glasgow for *In This Our Life*, one of her beautifully-written, closely observed studies of life in the South. William Rose Benet receives the poetry prize for *The Dust Which Is God*, a long narrative poem. Forrest Wilson, for his life of Harriet Beecher Stowe called *Crusader In Crinoline*, is given the biography prize, an award which suggests that the judges had no first-rate biographies to choose from. Margaret Leech gets the prize for history, for her brilliant study of Civil War America called *Reveille In Washington*.

Each of the prizes consists of a cash award of $500, except the newspaper prize which is a gold medal valued at that amount. Most people who are interested in the matter will agree that the awards this year are up to the general level, rising to distinction in the cases of Margaret Leech and Ellen Glasgow. True greatness is elusive, and cannot be coaxed out of its retirement every calendar year, even by the temptation of a $500 award.

Bicycles Return To Popularity

The difficulties which now surround the use of motor cars have done much to bring the bicycle back into popularity, and there have been some lively discussions of this in the press. Some people have criticized cyclists severely for the way in which they conduct themselves on the roads, and cyclists have replied with great spirit, saying that they are guilty of none of the crimes mentioned, and asserting with vigor their right to use the roads as freely as motorists do.

The Traffic Division of the Toronto Police Force has dealt with the problem in its own way by issuing a list of things about which it wants cyclists to take special care. The worst and most common offenders, according to this source, are those who ride on the wrong side of the road; it appears that some cyclists like to face oncoming traffic, and in doing so they run serious risk of injury. Bicycles must also have proper lights, fore and aft; however great a cyclist's consciousness of his own identity may be, he is rarely visible to a motorist until he is in danger of being hit. Don't dodge in and out of traffic, says this authority; a bicycle is a supple creature, capable of weaving tortuously in and out among cars and buses, but it should not do so, all the same. In this category is the injunction to heed stop lights; cyclists frequently offend in this respect.

Cyclists are also asked not to ride more than two abreast. Cavalcades of cycles bearing down upon motorists, or approached by them from behind, are more confusing than a flock of sheep; they scatter and close in a most confusing manner. Finally, cyclists must not hang on to motor vehicles for free locomotion; this may lead to all kinds of accidents.

Bicycles are subject to the same rules as other wheeled traffic, and violations of the rules upset the police and the drivers of heavier vehicles on the roads. In this respect it would be well for cyclists to give up their jaunty habit of riding on the sidewalks, and their equally disagreeable custom of coming as close as they can to pedestrians. A bicycle can hurt, and running over pedestrians is bad for tires.

The bicycle is a cheap and convenient form of transport and we are glad to see it increasing in popularity. We would like to see cyclists a little more conscious of their responsibility, however.

For Canadians In England

The Canadians who are now in England in the armed services appear to like the Mother Country very well, but they have one vigorous complaint: they get no Canadian news. Even in times of peace the British newspapers confine their Canadian news to reports of major political moves, and now that they are forced to conserve paper and reduce their bulk drastically, their reports are terse indeed. The majority of the Canadians in the army want to know about sports, crop conditions, and the matters which were of most interest to them in civil life. At last a way has been found to meet their wishes.

A weekly newspaper will now be published in England devoted exclusively to Canadian news, and it will be distributed among the troops there. Because of the paper shortage it will not be possible for every man to have a copy, but there will be a paper for about every six men. This, it may be explained, is not unknown in Britain now where newspapers have to be shared. The Canadian paper is cabled across the ocean by The Canadian Press, and is set up and printed on the spot. It is possible to perform the remarkable feat of sending the whole contents of a paper by cable because of the very advantageous penny press rate which came into effect last October as the result of several years of negotiation.

The first issue of this paper, which is called *The Canadian Press News*, has already appeared and has met with an enthusiastic reception. The selection of matter to be included in it, and the editorial work generally, is under the supervision of Gillis Purcell, the general superintendent of Canadian Press, who spent several months in Britain with the Canadian army as its public relations officer. He knows better than most men what the boys on the other side want to hear about.

This paper, *The Canadian Press News*, is published and distributed at the expense of the Government, but it is in no sense a Government organ. It is under the direct supervision of The Canadian Press, the co-operative news-gathering service operated by Canada's newspapers, and that organization is entirely responsible for what is published in its columns. As the membership of The Canadian Press includes newspapers of every shade of opinion it is quite impossible that *The Canadian Press News* should be charged with propagandizing.

No; the paper is being produced with only one object in view, and that is to keep the soldiers overseas acquainted with what is going on in Canada. The C.B.C. has hitherto done its utmost for this important work, and has done a fine job, but as a means of news dissemination radio is never as completely satisfactory as the printed word. The newspapers of Canada unite in wishing *The Canadian Press News* the very best of luck.

Souls, Altars And Morality

The Province of Quebec is one of the last strongholds of old-time political oratory; our French compatriots still have the ability to turn a phrase which is like music to the ear, and to dress up an argument until it glitters like a crystal chandelier.

But the gift is one which must be employed with discretion. A humble object, such as a sausage—let us call it a piece of boloney, just for the interest of the thing—is not improved by being wrapped in a jeweller's box tied with gilt ribbon. Neither is a piece of doubtful thinking made any more convincing by decking it with gaudy verbiage. French-Canadian oratory, as practised by Sir Wilfrid Laurier, was an art comparable to the best acting; French-Canadian oratory, in some of its other manifestations is more reminiscent of the spieler at an old-time medicine show.

The Legislative Assembly of Quebec has petitioned the Federal Government not to "intensify the recruiting of women beyond the limit of family requirements, and particularly to do nothing of a nature to injure the Canadian home." This sounds good but what, precisely, does it mean? Is the meaning to be found in the words of M. Albini Paquette, who sponsored the motion? He is an orator in the richly ornate French-Canadian tradition, and he is reported by Canadian Press to have addressed the Assembly as follows: "The soul of our Canadian homes should not be sacrificed on the altar of imperialism. It is still the most precious thing we own. Let us keep it intact. A country has not the right to destroy that which makes its strength, its moral value and its reason of existence." Souls and altars are always useful oratorical ornaments and M. Paquette has skillfully managed to work them both into one paragraph. And when an altar is one of imperialism the effect is much better. But the speaker continues with a graver note in his voice: "When the mother of a home is absent or disappears the atmosphere of the home changes and morality decreases. And what must be said of the thousands of young girls who are pushed by coercion to abandon their regular life to serve either in canteens, in the army or auxiliary services? Do you believe their moral state will be improved? Public morality is decreasing fast enough and we should not support any move that would cause a further loosening of morals."

We admire the fervor of M. Paquette's style but we think that he is quite mistaken all the same. The Government has not shown any sign of taking mothers away from their children, and certainly will not do so if they can get labor in any other way; if it should be necessary for them to do so we may be sure that provision will be made to look after the children. M. Paquette apparently does not know that even the best mothers sometimes like a rest from their children and that affectionate children often appreciate a change from their mothers. If the Government has to call upon married women we do not anticipate any sudden drop in morality.

And what does M. Paquette mean when he insinuates that the moral state of girls in canteens, army and auxiliary services suffers a decline? We had received the impression that these girls were proud to be doing a good job and were, upon the whole, having a good time. If M. Paquette thinks that the effect of national service is deleterious, ought he not to be more explicit in his charges? What does he imply when he speaks of "a further loosening of morals?"

It is speeches of this sort, full of figures of speech, resounding periods and vague apprehensions and, even vaguer charges, which make for misunderstanding between Quebec and the rest of Canada. We think that M. Paquette's fears are without grounds and the petition an unnecessary one. And may we suggest that women are quite capable of defending their own rights nowadays? They are glad to have a chance to help in the nation's war effort, and they do not think that the struggle of the United Nations has anything to do with "the altar of imperialism." When they want to be defended they will make their wishes known, or perhaps they will defend themselves.

NOTE AND COMMENT

If a girl is going to keep her eyebrows in order she needs plenty of pluck.

The beef shortage is reported to be less acute. Probably as a result of the "beefing" which it created.

Toronto reports that no babies were born during its recent blackout. Children are getting harder to please every day.

A clergyman complains that the C.B.C. discriminates between religious denominations. People do not usually complain when they are not given the air.

It has been noted that wild geese do not seem to be flying in their characteristic V shape recently. Probably they realize that the R.A.F. is doing all the V flying that is necessary at present.

SHOULD THAT DAY COME

Should that day ever come when freedom's fire
By dastard tyrant momently is quenched,
In spite of passionate desire
And battlefields with patriots' red blood drenched,
There would arise in but a little space
Of time, from that same blood-soaked sod,
A stancher spirit in a hardier race
To fight again for liberty—and God!

—*Elizabeth S. Norris.*

Farming News And Views for Ontario Farmer

By HON. DUNCAN MARSHALL

THE very early spring is naturally puzzling a lot of farmers particularly in the districts where it has been dry up to the time of writing. Around Toronto there has been practically no moisture since the last fall of snow. In talking to W. A. Dryden he informs me they had good rains in his district and the grass is coming on very well. I saw 50 steers turned out to grass in York County on April 28th. They were going on to a pasture that had a good growth of alfalfa in it and this deep rooted perennial plant stands a farmer in good stead in a year like this. They had plenty to eat on this field and were busy at their job. The farmer had paid 10 cents a lb. for them on the Toronto market and, being Scotch, he was wondering whether he was going to get it back or not. I would not be worrying much about him because I think cattle are going to remain strong and these steers are going to put on flesh right along.

The value of a good mixture of alfalfa in pastures this spring is very substantial. Every once in a while we are brought up against the fact that alfalfa has been one of the finest plants that has assisted Ontario farming, if not perhaps the very leading one.

There has been so much warm weather in April that farmers are naturally fearful of a later frost but I would not worry too much about that. In the conversation that I mentioned having with Mr. Dryden, he said he remembered a good few years ago when he got one 14 acre field seeded towards the end of March, and then it was so wet and cold that he got nothing more sown until on in May, and the comment was that his first field could not possibly amount to anything, but the result was that this was the only good crop he had and was the best crop in the neighborhood, all of which is additional proof that early seeding is good farming practice in Ontario in the spring or, in fact, in any one of the provinces.

Some of the hay fields that are not strong in alfalfa are looking a bit backward, and there is not much old hay in Ontario barns this year. Farmers who are liable to be short of feed in that way must of necessity make some plans for additional crops and there are a good many forage crops which can be used to supplement what they normally have.

◇ ◇ ◇

I saw some fall wheat out in Peel County during the last days of April that was practically in the shot blade and naturally not too long. If it gets a good soaking of rain one of these days the situation may be saved otherwise the heads will not likely be much longer in proportion than the straw. The farmer also remarked to me that he had never seen cherry trees in full bloom in the month of April before, and he had lived a good many years in the County of Peel, up in the Brampton district. The white blossoms of cherries were pretty profuse the last few days of April, and it has been announced that the first Sunday in May, which is the 3rd, is going to be the day for cherry blossoms in the Niagara Peninsula.

◇ ◇ ◇

Farmers who harrowed their pastures in hay as well as fall wheat this spring will reap an unusual benefit from stirring up the top soil. There is no doubt about the fact that the Ontario farmer is doing a good job under the present emergency. The quota of pigs is going to be over-supplied in Canada, Alberta rather taking the lead in increases. There is one thing we must be very careful about, that we do not let the quality down. No friend of continued farming in Ontario can be an advocate of sending fat pigs rather than choice bacon to Britain even in the middle of a war. The war will stop some day and if we are left with a quantity of bacon on our hands which is not up to the standard Britain demands, it will be just too bad for us, and all to the good for any of the continental countries that can go into pig production of choice bacon type pretty quickly. We know over a long period of years the Britisher is particular about his breakfast bacon, and also that we had reached a point in its production in Canada where he was getting quite well satisfied with what we were supplying him. When this war is over quality will be a matter of great consideration than it ever was before, and we should be as careful to maintain our quality of food products as we are to maintain the fertility of our soil to produce them.

There never was quite so good a time to get rid of dairy cows that are not up to a high production of milk, and replace them with something better. The fat cow is bringing a high price now. In fact, I think it will bring enough if well fattened to buy a really choice heifer that will be of more value in the dairy barn. Not only is it important to make these changes for the dairy production on our own farms, but Ontario is a substantial producer of excess dairy stock which must be marketed in the United States or Great Britain after the war, and this will make it highly profitable for every farmer to carefully and systematically improve his dairy herd at the present time.

◇ ◇ ◇

A special committee of the Canadian House of Commons is to be appointed to take into consideration the agricultural settlement of war veterans at the close of hostilities. The Commons is fortunate in having secured the services of Dr. Cyrus McMillan, M.P., for the County of Queens in Prince Edward Island, has been closely in touch with the land all his life, and is one of the Deans of McGill University. As Chairman of the Pensions Committee last year he made an enviable record for himself, and I know that every member of that committee with whom I talked said that Dr. McMillan's chairmanship had been of tremendous help to the work of the committee. He thoroughly informed himself before he began his work as presiding officer and was a guide and a director of the committee in matters of very great importance. There is no doubt that the work of the Land Settlement Committee will be even a more difficult one because, while pensions is a matter of simply appropriating so much money to be paid out monthly, the land settlement is a business of establishing men on farms under conditions and circumstances that will give them useful and remunerative employment, and if Dr. McMillan can guide this committee through that he will have served Canada well.

◇ ◇ ◇

England has made some important progress with respect to potato diseases since the war began. England has for some years looked to Scotland and Ireland for seed potatoes of similar freedom from diseases as our certified seed in Canada. Scotland and Ireland have produced a substantial supply of sound seed potatoes, but with the increased acreage of potatoes in England and the greater difficulties of shipping even from Scotland and Ireland, it was considered advisable to look into the possibility of producing clean seed in England.

The necessary investigation work was entrusted to the Potato Disease Research Station, at Cambridge, and the result of the work already done seems to have born fruit. The discovery was made that virus diseases of potatoes such as Leaf Roll and Mosaic, are kept in check by the climate of certain districts where high winds and high humidity prevail. Surveys have been made of such localities on the northwest coast of the counties of Devon and Cornwall, these two counties are at the southwest extremity of England, sometimes called the toe of the boot-like shape of the Island of Great Britain. These surveyed areas in the two counties amount to 1,000 acres.

Devon and Cornwall have been two important potato producing counties, and large yields are frequently harvested in these counties. It will not be very troublesome to clean up and keep clean these additional areas, where sound seed potatoes can be produced.

Some of the choicest and best yielding varieties of potatoes are to be multiplied in Devon and Cornwall and the Cambridge Research Station has enough virus-free potato stocks to begin their commercial increase on selected farms. Arran Pilot, a potato regarded as one of the best ever produced anywhere, is one of the varieties of which the Research Station has a substantial stock. In trials at the Midland Agricultural College in England Arran Pilot potatoes yielded at the rate of 784 bushels to the acre.

The Island of Arran, off the shores in the Firth of Clyde, Scotland, is one of the world's most renowned potato districts, and on this island a number of very fine new varieties of potatoes have been produced.

◇ ◇ ◇

A recent top for heavy steers in the Toronto stockyards ran up to $11.50 per cwt. and feeder calves sold for the same price. Price ceilings are a hot subject for debate in the yards these days and considering the difficulties in the way this business has been handled in a quite satisfactory manner.

"YOU CARRY ON, TOO"

—St. Louis Star-Times.

• Hitler's Schedule Lagging

By KIRKE L. SIMPSON

WASHINGTON, May 11 (AP)—Dramatic war developments in the Indian Ocean and the Coral Sea had tended to obscure a significant change in tone in Moscow and London comment as to the probabilities of the immediate future on the Russian and Libyan fronts.

The long-range importance of the Coral Sea naval battle cannot yet be fully assessed. But there is no longer any doubt Hitler's "victory" offensive in Russia is badly off schedule. Weather conditions, even in the Leningrad area, are no longer an insurmountable obstacle to mechanized attack. The snow is disappearing even that far north and the roads are beginning to dry out. Yet there is no sign of the opening of Hitler's promised annihilation drive anywhere along the vast front.

Out of that Russian commentators are increasingly advancing the possibility that Hitler has been beaten to the punch by the Red Army's winter offensive. One Moscow radio voice says that "spring is more likely to see a general offensive opened by the United States, Britain and the Soviet Union on all fronts than any particular German offensive."

LIBYA OFFENSIVE OUT

London assessment of the strategic effect of British occupation of Madagascar Island is that it removes the possibility of an Axis offensive of major consequence in Libya in the near future.

An informed British observer is quoted as saying Britain's position in Libya had been "secured for the summer" by the Madagascar coup, Axis failure to snuff out Malta in more than 2,000 bombing raids, and the steady toll being taken in the Mediterranean of Libya-bound Axis troops and supply ships. General Sir Claude Auchinleck, he added, is strong enough now on the ground and in the air "to halt anything Rommel (the German general in North Africa) can throw at him."

"Hot weather has started (in Libya) and unless Rommel disregards all rules and attacks a superior force under bad conditions, there will be no (Axis offensive) campaign this summer," he predicted.

The British authority was careful to add that his conclusion did not cover a possible Nazi surge through Turkey to reach oil sources in Iraq and Iran or effect a "juncture" somewhere with Japan. He obviously regarded, however, the Madagascar operations as having made remote the possibility of any such German-Japanese contact, as well as having fortified Allied supply lines in the Indian Ocean and helped forestall an Axis drive in Libya.

NOTEWORTHY CHANGE OF TONE

Whether these Russian and British analyses are well founded or not time alone will tell. They certainly mark so decided a change of tone as to be noteworthy.

London also discloses that simultaneously with the Madagascar operation strong reinforcements were landed in Ceylon.

Just where the British troops in the Madagascar operation or those despatched to Ceylon came from is unrevealed. Some probably were direct from the United Kingdom where the American force in North Ireland has made possible the release of British troops for duty elsewhere.

The bulk of both expeditions, however, probably came from the British Command in Egypt and the Middle East and represents factually the same conclusion stated by the London authority, that there is no longer serious danger threatening Egypt from Libya; that the Axis effort to build up a major offensive or even an important diversion front there has definitely failed.

A Bit of Nonsense

Still Proves It

"Does your husband always live up to his promise of his courtship days?"

"Always. In those days he said he was not good enough for me, and he has been proving it ever since."

BIGGEST CROOK

LORD VANSITTART, at that time Permanent Under-Secretary for Foreign Affairs, regards the fall of Austria into Hitler's hands as directly due to the sinister part played by Laval.

"He is the greatest crook I have ever met in a long experience of international politics," Lord Vansittart told me yesterday.—G. Ward Price in London Daily Mail.

Hard To Believe How Time Flies

MAY 11

1912 High price of beef here is explained by the statement that few beef cattle are available in this district and beef has to be brought in from Toronto.

Peterborough Moulders' Union make formal demand upon the local foundrymen for the introduction of the nine-hour day. A strike will follow a rejection of the demand.

Pay-as-you-enter street cars were placed in commission here for the first time this morning.

The death is announced in Ottawa of P. D. Doran, a member of the firm of Doran and Gibbons who formerly operated a drygoods store here.

Members of the Peterborough professional ball club are entertained at a smoker by the Marlborough Club.

1922 Public School cadets are inspected by Lieut.-Col. Gillespie at Prince of Wales School. The Denne Cup is won by the King Edward cadets.

The All Saints debating team of Miss Olga Johnston and Ralph Turner defeat St. John's in the semi-final debate for the A.Y.P.A. trophy.

Mrs. S. T Medd is elected president of the local council of the Home and School Association.

The milk dealers of Peterborough announce a reduction in price to five cents a pint and 10 cents a quart, the lowest in five years.

P. L. Allison is chosen as president of the Peterborough branch of the Engineering Institute of Canada.

1932 It is announced that the paving done in Peterborough last year cost the city $66,889.42 and the government $19,410.56.

Hazel Brae for 39 years the home of girls sent out to Canada under the Barnardo Home movement has been razed by wreckers.

With Charles Peaker at the organ the Madrigal Singers present a sacred concert at Trinity Church.

Bessie Thompson of Mount Julian has been selected as nurse for the Capelian East Indies expedition.

Charles Davidson is elected reeve of Campbellford in a three-cornered election.

IN WAR TIME

1917 Pte. Eric Aboud, of Norwood, an American-born member of the 93rd Battalion is officially reported killed in action.

Pte. E. G. Avery, Cordova Mines, also a former member of the 93rd has died from wounds.

Since April 9, Peterborough casualties have totalled 144, the majority former 93rd Battalion members.

Classes for returned soldiers are organized in the old Collegiate Institute with M. H. Clarke in charge.

Peterborough clergymen are asked by the Organization of Resources Committee to preach sermons on greater production.

George McClelland is chosen by the Peterborough Poultry Association to attend the annual poultry convention in Guelph.

A Bible Message For Today . . .

Ye have heard that it was said by them of old time, Thou shalt not kill; and whosoever shall kill shall be in danger of the judgment: but I say unto you, That whosoever is angry with his brother without a cause shall be in danger of the judgment: and whosoever shall say to his brother, Raca, shall be in danger of the council: but whosoever shall say, Thou fool, shall be in danger of hell fire.

Therefore if thou bring thy gift to the altar, and there rememberest that thy brother hath ought against thee; leave there thy gift before the altar, and go thy way; first be reconciled to thy brother, and then come and offer thy gift.

Ye have heard that it was said by them of old time, Thou shalt not commit adultery. But I say unto you, That whosoever looketh on a woman to lust after her hath committed adultery with her already in his heart.

And if thy right eye offend thee, pluck it out, and cast it from thee: for it is profitable for thee that one of thy members should perish, and not that thy whole body should be cast into hell. And if thy right hand offend thee, cut it off, and cast it from thee; for it is profitably for thee that one of thy members should perish, and not that thy whole body should be cast into hell.—Matt. v. 21-24, 27-30.

◇ ◇ ◇

For if ye live after the flesh, ye shall die; but if ye through the Spirit do mortify the deeds of the body, ye shall live. For as many as are led by the Spirit of God, they are the sons of God.—Rom. viii, 13, 14.

MOST UN-NEUTRAL!

BELGIAN refugees feel pained by the way in which the efforts of their country in this war are overlooked. It was customary in Europe to describe the French as gentlemen with decorations, but no knowledge of geography. The same description could be applied to the editors of a widely circulated weekly magazine which last week published a map of Africa on which the Belgian Congo, whose troops have taken such an important part in the conquest of Ethiopia, capturing almost 20,000 prisoners and a round dozen Italian generals (which is not much to say after all), was listed as neutral territory in the present conflict.—News From Belgium.

You May Be A Winner Every Week

There is no limit as to the number of times a person may win a prize.

Every week is a new contest.

There are [illegible] prizes every week.

The winners' names will be published every week.

Every three months there will be special prizes.

You Can't Win Unless You Try

Pin your receipt on the front of your reply.

Everyone is eligible to enter the contest but members of this newspaper and their immediate families.

The more replies you send in, the better are your chances of winning. Send in your reply now. Patronize and boost Radio-Ad-O-Gram advertisers. They have made this feature possible.

RADIO AD-O-GRAMS

1. $25.00 to $650.00
2. Special Clearing Prices
3. Norwood Contestants
4. Save Safely
5. You Will Thoroughly Enjoy Food Here
6. $89.00

The winner will be announced over Radio Station CHEX every Monday night.

14 Prizes Weekly

The "Radio Ad-O-Gram" page will appear in The Peterborough Examiner every Monday. In the spaces, in the heading of this page there appears phrases or phone numbers which have been taken from the advertisements appearing on this page. We call these phrases and phone numbers "Radio Ad-O-Grams."

TO QUALIFY FOR PRIZES

The reader must find among the advertisements appearing on this page, the ones from which the "Radio Ad-O-Grams" have been taken. In making up a solution, first write down the number of the "Radio Ad-O-Gram" as it appears in the heading. Then opposite the number, write the name and address of the Advertiser from whose advertisement it has been taken. Repeat this for each of the six "Radio Ad-O-Grams," listing them in order of number. To make your solution eligible for entry, attach to it a receipt or label showing that goods or service have been purchased from any one of the Advertisers on this page.

AWARDING OF PRIZES

From all correct and eligible solutions received during the week, 13 will be drawn and the prizes awarded to each respectively in the order in which they are drawn, 1st, $5.00—2nd, $3.00—3rd, $2.00, and the next 10 will receive a Theatre ticket.

MEYERS STUDIOS, are awarding a special weekly Prize valued at $5.00. This is an 8 x 10 Black and White Portrait, nicely mounted in a folder. This Award will be made to the person whose reply is judged the neatest.

SPECIAL PRIZES. At the end of each 13-week period two special prizes will be awarded. These special prizes will be awarded to the two contestants who send in during the 13-week period the greatest number of correct answers, accompanied by the greatest number of receipts from the largest variety of advertisers on this page. The first prize will be a merchandise order of $20.00, and the second special prize will be a merchandise order of $10.00. The first 13-week period will be May 11 to Aug. 3.

DETAILS OF MAKING UP AND MAILING SOLUTIONS

Awards will be made in the form of merchandise orders, redeemable at any Advertiser on this page. State on your solution, at which of these "Radio Ad-O-Gram" establishments you wish to redeem your prize order. Address replies to The Radio Ad-O-Gram Editor. The Peterborough Examiner. Solution must be in this office not later than Saturday, 9 a.m.

You Will Enjoy Shopping Here
Stan. McLeod
MEN'S WEAR
George St.

"We Have It"
TOILETRIES
McDERMID & JURY
The Rexall Drug Store
321 George Phone 8801

Buy War Savings Stamps with the money you save here on new and used auto parts.
Miller Auto Parts
208 GEORGE N. PHONE 3650
V VICTORY

SPECIAL!
Velour 3 Piece Chesterfield Suite $89.00
B. SWARTZ 422 George St. N.

BE WISE ORDER YOUR COAL NOW!
PETERBORO FUEL and TRANSFER CO. LTD.
Phone 4629. Nights 6729

Exclusive In Lakefield
Ours is the only grocery store in Lakefield where you can get receipts to enter this contest.
G. WARREN PAYNE
Lakefield - Phone 23

Shop In Lakefield
and remember ours is the only drug store in district where you can get receipts to enter this contest.
NORTHEY'S Drug Store
Lakefield - Phone 26

Norwood Contestants
—for your convenience we have taken space on this page to enable you to get receipts to enter this contest.
EARL HAMBLIN
NORWOOD

If at first you don't succeed, try again. Get your receipts every week and try this contest every week and good luck.
J. M. BAKER
Groceries, Fruits, Dry Goods
HASTINGS

Shoes made like NEW. Good Workmen — Good Service — Modern Equipment.
Ingram's Shoe Rebuild
430 George St. Phone 6551

Your Havelock Store
—will be glad to serve you with what ever you need and give receipts so that you can enter the Examiner contest.
A. LEESON & SON
HAVELOCK

Re-Built Army Boots
Don't miss this opportunity to get strong work boots for as little as $2.00. Come early.
RUSKIN & CO.
Aylmer Street off Charlotte

Your clothes will look better and last longer—if dry cleaned by
DEPENDABLE CLEANERS
The Original Cash & Carry
219 Hunter W. Phone 5631

PAYNE'S
362 George St.
PHONE 8643
DRUG STORE

It Pleases us to Please You
Groceries, Ice Cream, Soft Drinks and Confectionery
McKnight's Grocery
694 Armour Rd. Phone 6134

Two good stores to get receipts to enter the contest.
The Sandwich Bar
460 George St. Phone 9623
Centre Smoke Shop
George St. Next to Centre

Ladies' Haircutting
Make an appointment now and avoid waiting.
Moore's Beauty
296 Charlotte Phone 3095

Open Evenings
So make this your night spot for that snack before going home.
WIMPY'S INN
George and Sherbrooke

Protect Your Furs
Bring them here and have us give them the once over and advise you as to just what repairs a... needed.
FORBES & SAYERS
Dom. Bank Bldg. Phone 6230

"Better Safe Than Sorry"
General Insurance—Good Service
T. MARK & SON
360 Water Phone 5425

WOOD OF ALL KINDS
Summer Slabs or Winter Wood
Curtin's Wood Yard
Chamberlain St.
Phone 8650 Res. 3396

Flowers Wired Everywhere
PETERBOROUGH FLORAL COMPANY
436 Water Phone 6912

Let us show you our definition of quick, courteous, efficient service.
WHITTINGTON'S SERVICE STATION
395 Aylmer Phone 5465
16 Lansdowne E. Phone 8955
Port Hope Highway Phone 4011

We have a treatment that gives a better and longer lasting wave. Let us tell you about it.
JEAN JONES
232 Charlotte Phone 8543

Capitol Theatre Commencing Wednesday
LANA TURNER and ROBERT TAYLOR
In
"JOHNNY EAGER"

Pies Cakes
Whiteside Groceteria
346 Charlotte
Phone 5715

Let Us Have Your Reservations EARLY
'hone 6542
DAFOE'S BEAUTY SALON
547 GEORGE ST.

Help the War Effort By Helping Us
When our driver calls please let him have a coat hanger—this hanger will be returned to you.
JOHNSON'S
Cleaners and Dyers
627 Chamberlain Phone 9851

Smart Hair Styles. Unusual! Original! Exciting!
Phone 5311
Paris Beauty Salon
184 HUNTER WEST

"At Your Service"
NUGENT DRUG CO.
FRANK GREATRIX
386 George N. Phone 6824

Food Tastes Better at
Churchill Restaurant
394 George St.

Buy NOW
BOARD and HUFFMAN
MEN'S WEAR
188½ Charlotte St.

Get Your Receipts At
EAST CITY BOWL
Tobaccos, beverages, hot dogs, soups, chocolate bars. Open evenings and Sundays.
65 HUNTER EAST

Bogues Bronchial Remedy
affords prompt relief for colds coughs and bronchial asthma. 60 cents.
Bogue's Drug Store
419 George Phone 8723

SPECIAL VALUES
SPRING-FILLED MATTRESSES
Very fine quality and generally sell for much more than we are now asking. Don't delay.
COMSTOCK'S
300 George Street Phone 4683

The Winners' Names Will Be Published In This Space Each Week

OVER $1,100.00 IN PRIZES

Blue River Diamonds
We carry an exceptionally wide range of rings. Priced from $25.00 to $650.00.
ELSIE BENNETT
GIFT SHOPPE
345 George Phone 7345

Eat Meat for Proteins
A. W. JONES
BUTCHER
97 Hunter E. Phone 5943

Meet Your Friends at
PLAZZA BILLIARDS
178 Charlotte

UNRIVALLED PRESCRIPTION SERVICE
Guaranteed Pure Drugs, Accurate dispensing, following doctor's orders
Elliott's
REXALL DRUG STORE
A complete line of sick room supplies.

HIGHEST QUALITY MOTOR OIL
Cars and Trucks Greased
Blue Spot Driving Lights. Slip Covers
CANADIAN AUTO SUPPLY CO.
182-184 SIMCOE ST. DIAL 4893

Get Your Receipt To Enter Contest Tonight
Hamburgers Sandwiches Coffee Soft Drinks Tobacco Ice Cream
WHITEWAY
Cor. Charlotte and Bethune Phone 8645

Walk upstairs and save money. We make clothes for men and women who are particular.
TONY PEPE
CUSTOM TAILOR
181 Charlotte Greene Bldg.
Phone 4295 Upstairs

The freshest of fresh vegetables are here.
DeCARLONIS
166 Charlotte Phone 6592
416 George Phone 8712

If your hair is not becoming to you, you should be coming to us.
Rosanne Beauty Salon
Kresge Bldg. Phone 8837

For expert developing, printing and enlarging at low cost leave your films at
MEYERS STUDIOS
428 GEORGE N. PHONE 7743
"Largest Photographic Organization in the British Empire"

Cheer Some One Up With Flowers
GEO. SORENSON
39 Argyle
Phone 4462

HIGHEST QUALITY
Groceries and Meats
At prices that invite comparison
Gordon Hudson
LOCK & LANSDOWNE STS.
Telephone 3533

CALL US FOR SERVICE
PETERBOROUGH WELDING WORKS
226 George Phone 3897

La Salle Beauty Salon
456 Sherbrooke
'Phone 5554
We Specialize in Feather Brush Permanents. Really Delightful.
Beauty Salon

Quality Groceries, Personal Service, Honest Prices
A. E. SAUNDERS
Superior Chain Store
13 Monaghan Rd. Phone 3713

TRY OUR METHOD
of hairdressing and beauty treatment, and you'll agree that there is a difference.
Helen's Beauty Salon
340 Charlotte Phone 4208

FLOORS
Dustless Floor Sanding and Polishing
Old floors made like new
J. H. VANCE CO.
773 Aylmer Phone 7835

Canadian Tire Corp.
I. H. KEEFER, Prop.
342-344 Water OPPOSITE
Phone 8281 MARKET
Save Safely
Try This Store First

You don't have to run to save money, use a
DRUMMOND TAXI
421 Water Phone 7540

Get Your Permanent Here!
Lovely to look at! Delightful to touch!
Madame Merriam
HAIRDRESSER
181 Charlotte Phone 4852

Attach one of our milk caps to your answer.
Moncrief's Dairy
Phones 5645-5019

FULLER'S DRUG STORE
Catering to your needs with everything a good drug store should have.
236 McDonnel St. Phone 9235

Furniture for every room in the house at real savings. We sell for less because it costs us less to sell.
FINE'S FURNITURE TRADING STORE
213 CHARLOTTE PHONE 3475

For Small or Large Jobs
Building Materials
REHILL
Fuel and Builder's Supply
210 Wolfe Phone 5401

Another wedding gift from the store of
BERT AUSTIN
196 Charlotte
"Jeweler"

Efficient, Smart Styling for Interior and Exterior "Elastica Quality Goods"
Harold Coleman
336 George St. Phone 9922

Bye Baby Bunting
Daddy doesn't need to "go a huntin'" any farther than
W. PHILLIPS
CHILDREN'S WEAR
174 Hunter W.

You will thoroughly enjoy food here
Payne's Grill
374 George Street

See our remnant counter on second floor. Special clearing prices.
UPTOWN SILK SHOPPE
404 GEORGE

Miller's Drug Store
feature a modern well-stocked dispensary for your prescription service.
Night or Day, a Graduate Druggist is always in charge. Prescriptions are given prompt careful attention.
Dial 8734
354 Charlotte Street (at Downie)

Everything Baked Fresh Daily
T. H. HOOPER
414 George N., 601 George, 327 George

It takes an expert to do an expert job, and that's just the kind of work we'll do on your shoes. It's economical too!
HOPKINS SHOE REBUILD
292 Charlotte Phone 6323

Enjoy Good Food
Full Course Dinner 25c Up
NEWS LUNCH
256 Charlotte St.

Not only do we fix your radio quickly, but you can depend on us to recommend replacing only those parts that are really needed.
Brown's Radio
288 Charlotte Phone 4843

FIREWORKS
Be Sure — Get Them Now
Special 50c and 1.00 bags
SUGAR BOWL
453 George Dial 3895

It is economy to keep your clothes cleaned and pressed. We do a better job.
Cleanrite Cleaners
Keith (Shocky) Mein
173 Simcoe St. Phone 4302

GROVE SCHOOL DEFEATS PETERBORO CRICKET CLUB BY 74 RUNS

"Jumpin' Joe" Is Tagged At Home Plate

DiMaggio, of the New York Yankees, is out at home, with Catcher Turner of the Chicago White Sox putting the ball on him for the out. The Yankees tried a double steal as the man up struck out. Turner heaved to second, and got the throw back in time to nab DiMag. Even without this run the Yankees drubbed the Sox by 6 to 1 score.

FRANTIC WEEKEND

MAROONED AGAIN

CHAPTER XXII

Peggy, pleased with her brilliant staff work, slid into the water in her Hawaiian swimming suit. To the average man she would have been a perfect completion of the morning scene on that quiet lake, but Baldy closed his eyes. It was all like the cover of a travel folder —Peggy the inevitable pretty girl with an attractive figure. All his life he had been plagued with pretty girls and sentimental scenery in the show business. He lay back and shut his eyes to forget it.

If it had been Peggy's sister, Baldy mused, he might have kept his eyes open. In these days of fancy make-up and beauty business it was seldom one saw an honest-to-goodness homely face, one that had no nonsense behind it. Yes, she was quite a girl, without all that alimony to pay, he'd pick a girl like that.

Yes, a man could go places with a girl like Myra and not be afraid to leave her alone for fear of having tall, dark and handsomes hanging around while he was away. That was the trouble with Blossom. That was the trouble with Maisie and Rngela. He'd picked 'em from the show business when he still thought a pretty face was a fortune and good figures added up to something. But a man learned even if he had to pay and keep on paying for it.

Baldy's thoughts drifted until he dozed off into quiet slumber. When Peggy came out of the water she covered his open mouth with his handkerchief to keep the flies out, and lay down to dry in the sun and dream of her swift flight to fame. When she was at the top she would come back to Montreal in beautiful clothes. Then some faces she knew would go green with envy. With this unworthy thought she drifted into a complicated daydream.

Neither of them saw the reconnaissance patrol in the woods on the shore of the lake. Neither saw the two soldiers with the skill of trained campaigners put off in the other canoe, approach the island silently, land and creep around to the blue canoe. Neither heard a sound and neither noticed the blue canoe drift lazily out into the lake, aided by a gentle push.

When Peggy sat up, the blue canoe was almost 50 yards from the island, just about to drift out of sight. She looked at Baldy. He was asleep. She could swim out and get the canoe and bring it back. Peggy ran around the island and dived into the water, cutting through it with the clean strokes of a good swimmer, but the canoe seemed to be moving steadily away.

Slowly she reduced the distance but it was a long pull. She was getting tired when Nigel swam around the end of the canoe and with careful skill hoisted himself aboard.

Peggy paddled the water with a look of surprise on her face. Only then did she suspect a trap.

Nigel grinned down at her and paddled the canoe by her side.

"Want a lift?" he offered with a broad smile.

She clambered aboard, suppressing a sudden desire to tip Nigel out of the canoe, restrained by a realization that she was too tired for fooling. She looked at Nigel, her green eyes calculating the proper reply to his obvious grin of triumph.

"Paddle back to pick Baldy up," she said at last.

"Nothing doing," said Nigel. "Let's swim back."

❖ ❖ ❖

Peggy's temper flared. "You... you beast! I know what this is! It's all part of a plot to cheat Baldy and cheat me. Beasts! All of you! I hate them and you too! I loathe you! I never want to see you again!"

A man in love, Nigel should have been disturbed by this burst of passion, but he had had the most of the morning to think about it and had been warned of Peggy's violent temper by Myra. He rediscovered that in Peggy's company he felt stimulated in some inexplicalbe but very pleasant way. Her burst of anger made him laugh with pleasure and his laugh only made her temper worst. What she said in the next few minutes as they pulled to the shore should have withered him and cast his spirits to the depths. She made it quite clear, and in biting language, that his face, his person, his character, and everything about him in minutest detail, was the most hateful and most despicable traits she had yet met with. Furthermore, she was going to take good care that she never saw anything of him again.

This made him laugh more than ever, delighted to see how vital and attractive her face was when she was angry.

His laughter was the last straw to her impatience and as he threw back his head in delight she jumped up on the side of the canoe, overturning it, pitching both of them into the water.

Nigel swallowed more water than was good for his comfort and came up spluttering and gasping. Peggy wrenched at his hand and pushed him under again. He came up again flailing and gasping. She put her foot in his face and pushed hard. She felt it was a very satisfying climax.

Nigel came up the third time, thoroughly disconcerted, and when he got his breath he saw Peggy clinging to the canoe, convulsed with laughter at him. His eyes took on a determination that sent her with a plunge and a fast stroke towards the shore. Nigel was after her, gaining on her. She stretched every ounce of strength to beat him and had just touched the wooden wharf when his hand wrenched her away. In a moment his strong arms had turned her around to revenge his ducking when a sudden twist of emotion as they touched one another crushed their lips together.

With a frightened gasp, fearful of her own inner turmoil, Peggy pushed him away, clambered to the wharf and ran to the boathouse.

He watched her go with strangely still eyes. She turned as she stopped by the door of the boathouse.

"I still hate you," she cried.

Then he began to smile again.

(To Be Continued)

Curlers And Bowlers Mourn Death Judge L. V. O'Connor Of Cobourg

By HERB MARTIN

With the sudden death this morning of Judge L. V. O'Connor of Cobourg, the Lawn Bowling and Curling Associations have lost a most valuable member.

The late Judge O'Connor was active in these two sports for a great number of years and was well and favorably known all over the province.

In curling circles he represented the Lindsay Curling Club in the Ontario Tankard and he was instrumental in helping to bring to Lindsay, many times, the premier event of Ontario curling. He was past president of the Lindsay club and also of the Cobourg Curling Club. He was a member of the executive committee of the Ontario Curling Association and was finally elected president of that body, a tribute he so greatly deserved.

He was one of those curlers who loved any game that was on the up and up. He took a great interest in younger players. He was a real opponent and yet he never took advantage. He was a gentleman on and off the ice. He was always ready to give advice and his counsel was greatly appreciated by all.

Although he did not take up lawn bowling until he moved to Cobourg, yet the experience he gained at curling stood in his stead and he soon became almost as famous in this sport as he did in curling. He was past president of the Cobourg Lawn Bowling Club and he was quite active in the Cobourg Curling Club.

He will be greatly missed by all, on the ice and on the green. Great was the late Judge O'Connor. Many friends from Peterborough curling and bowling clubs will motor to Cobourg to pay their last respects to one who was loved and honored by all.

Leader Here For It, Too

By only a fraction of a foot does Sherwood Finley, Yale soph, SECOND from the BOTTOM, lead at this stage of the 120-yard high hurdles event at Franklin Field, Philadelphia, but he went on to take the event during the Yale-Pennsylvania track meet.

What Is "Burley" Tobacco?

The name "burley" designates a certain type of tobacco, grown in sunny southwestern Ontario, that is noted for its mildness and smooth smoking qualities. This is the new type of tobacco used in the manufacture of "SKYWAYS"—a new brand of pipe tobacco that has made a big hit with the public wherever it has been introduced. Just try a pouch of "SKYWAYS" at 15 cents and see for yourself how cool and smooth and flavorful "burley" tobacco can be.

ENJOY GOOD FOOD
FULL COURSE DINNER
25c Up
Breakfast .... 6 to 10 a.m.
Dinner .... 11 a.m. to 8 p.m.
Open .... 6 a.m. to 2 a.m.
NEWS LUNCH
256 Charlotte St.

Yesterday's Stars

By the Associated Press.

Red Ruffing and Marius Russo, Yankees —Pitched double victory over Washington, Ruffing yielding only four hits in first game and Russo eight in 10-inning nightcap Phil Cavarretta, Cubs and Bob Klinger, Piraes—Cavarretta hit three for four and drove in winning runs in first game. Klinger pitched Pirates to victory in second with five-hitter.

Bob Johnson, Athletics—Hit six for eight, including two homers, to drive in five runs and lead way to double victory over Red Sox.

Ed Head and Pete Reiser, Dodgers—Reiser's two-run homer helped Head win fourth straight pitching victory with eight-hitter against Giants.

Bucky Walters and Ray Starr, Reds—Blanked Cardinals in both ends of double-header, former on four hits and latter on nine.

Bob Swith, Browns, and Joe Kuhel, White Six—Both hit home runs for deciding tallies as their teams split twin bill.

Ernie Koy, Phils, and Al Javery, Braves—Koy's three-run homer won second game from Braves after Javery had captured opener with five-hit performance.

SPORTS – DAY BY DAY

By FRED D. CRAIG

The opening of the season of summer sports is at hand. Tonight will see two of the city's softball leagues get under way and another loop organize for the season and a week from tonight the City Softball Loop is due to open. Softball will of course be the major summer sport. There is no baseball in sight and lacrosse has folded until after the war at least. With the transportation problem looming larger all the time there would be little chance to operate a lacrosse squad and local enthusiasts have abandoned any idea of a revival of the game until the conditions come back to normal. And so with the two sports that used to grab off most of the limelight out of the picture for the time being softball is the king of summer games. It will have to supply most of the entertainment until the cold breezes blow in the fall.

* * * * * *

And at that the outlook is not as bright as might be wished. The City League which had five teams lined up last week is now likely to have to open the season with four, in view of the probability that Hastings will drop out of the loop because of player trouble. Some of the reinforcements the Jones boys were counting on have thrown in their lot with the Adam Hat Royals and as a result the Hastings management has about decided to toss in the sponge. In that event the Peterborough Hockey Club team expects to land Pitcher Dave Wilson and Julian, Joe Jones and Scriver of the Hastings club. A four-team loop will be the smallest roster the City League has had in years. Tonight will decide the prospects for the Ladies' League. The organization meeting of the league is called for the Duffus' Bowling Alleys at 8.30 tonight (the men meet at 8.00) and it is hoped that as a result that at least two new teams will be available. The loop operated with only two clubs last season and the experiment was not very satisfactory. As a contrast to the present situation it is interesting to remember that ten years ago there were eight clubs in the running for the Girls' League honors.

* * * * * *

Some Surprises

There was plenty of baseball under the big top over the week-end and a few surprises were dished out, especially in the case of the Boston Red Sox who dropped two games to the lowly Philadelphia A's yesterday and as a result find themselves today a little further off the pace. The A's in taking both ends of the double bill stopped two of Joe Cronin's best pitchers. In the first game which Connie Mack's team won 4 to 2 they handed Heber Newsome his first defeat of the season with Roger Wolff getting the credit and in the second battle Christopher, another young A twirler was the winner, with Lefty Judd getting the loss, although he did not start the game. Ted Williams tied up the contest in the first part of the ninth with a homer with one on but the A's came back with a run in their half to take the decision. Cleveland Indians after dropping their fifth game in a row Saturday to the Detroit Tigers absorbed their sixth loss in the first game Sunday when Tommy Bridges held them to five hits and the Bengals won 5 to 1 but in the second game the Indians after being down 5 to 0 finally rallied and won out in the tenth 6 to 5. New York Yanks did not play Saturday but they took the first half of a double feature Sunday from Washington 4 to 3, thanks to homers by Joe DiMaggio and Charlie Keller and the second on a wild pitch that sent in the winning run.

* * * * * *

St. Louis Browns lost a close one to the Chicago White Sox Saturday afternoon 2 to 1. The Pale Hose got both their runs and all their three hits in the first inning off Johnny Niggeling and after that were helpless. Sunday however they got revenge with Eldon Auker on the rubber, defeating the White Sox 5 to 2. Edgar Smith was the starting pitcher for the Chicgao outfit and sustained his fifth straight loss this season. He is one of many pitchers in the two big leagues who seem to be having an unusually tough time getting things under control.

* * * * * *

Speaking of pitching, there was nothing particularly wrong with the brand the Cincinnati Reds got yesterday in grabbing off both ends of a double-header from the St. Louis Cards. The Reds took both games by the shutout route. With Starr pitching they defeated the Cards 1 to 0 in the first fixture, Mort Cooper being the losing tosser and came back in the second to win 3 to 0 against Beazley with Bucky Walters pitching a four-hitter to get the second shutout of the day. The Reds also defeated the Cards Saturday with Johnny VanderMeer handing Harry Gumbert his first defeat of the season. The final count was 5 to 2. Brooklyn Dodgers who beat the Giants yesterday 5 to 3 with Ed Head the winning pitcher improved their position materially over the week-end with the Cards dropping three in a row and Pittsburg Pirates having their flag lowered twice by the Chicago Cubs. It was a bad two days for both the Dodgers' closest opponents.

* * * * * *

May Be Way Out

The changing situation in the sporting scene is indicated by a couple of developments over the week-end. The Ontario Lawn Tennis Association has found it desirable to cancel its annual Ontario championships this summer and the Canadian Canoe Association has abandoned its annual Dominion regatta until the war is over. Thus the world conflict is gradually cutting in on sport generally. With the demands of the army and of war industry increasing and transportation becoming more difficult because of the gas and tire crisis it is inevitable that sporting activities will have to be curtailed. This column believes that sport has a real job to perform in wartime to build up morale and ease worn-threatened nerves and with provincial competitions disappearing it may be that the solution of keeping games alive will depend upon city and town leagues where no travelling is involved. At all events it is the only plan in sight that seems to have a chance to succeed.

* * * * * *

The Peterborough-Whitaker Cricket Club ran into an unexpectedly decisive defeat at the hands of Grove School, Lakefield, on Saturday, the school team winning from the combined local eleven by 120 runs to 46. The Grove team had the services of two masters but the real scoring punch did not come from them but from two of the pupils, B. Dobbin, who was high-scorer for the day with 43 runs and P. Carr-Harris—there is a name to conjure with in Ontario sport—who carried his bat for a total of 32. Fred Smith who was the leading batter for Peterborough-Whitakers at Port Hope the week before contributd 25 runs, not out, to the slender Peterborough total Saturday. The P.-W. team will play its first home game here Victoria Day when Trinity College School will be here.

* * * * * *

Sporting Chili Con Carne: Although his batting average is far below last season's figure Ted Williams of the Boston Red Sox is leading the American League in runs scored and batted in and tied with Rudy York for the home run leadership....Johnny VanderMeer did not give a base on balls in Saturday's game against St. Louis. The first time in his career that he has gone through a full game without issuing a charity....Toronto Maple Leafs won three games out of four over the week-end, a good showing for President Pete Campbell's outfit....The Ontario Lawn Tennis Association has decided to cancel its annual tourney this summer—another sign of the times....Yanks' victory in the second game of their double-header with Washington Senators was wild-pitched in by Jack Wilson who went in as a relief pitcher....Canadian Canoe Association has abandoned its Dominion regatta for the duration of the war....Philadelphia pitchers knocked Bobby Doerr out of the American League batting lead. The Boston Red Sox second-sacker only was able to get one hit in eleven times at bat against the young Athletic twirl ers....The juvenile softball team will practice at either the Ashburnh am Bowl or Riverside Park Tuesday evening at 6.30 o'clock.

GOOD PUFFER AT 100

SOUTHEND, England—(CP). — William Smith, who blew out the 100 candles on his birthday cake with one puff, has only one wish for the future—he wants to outlive Hitler and the war.

Sox Catcher

Bill Conroy, catcher, Boston Red Sox...Big right-handed hitter from Cakland of the Pacific Coast League...Conroy batted .292 last season with that team...Native of Bloomington, Ill., he joined the Athletics in 1933, but was farmed out...He has been at Oakland since 1938.

Southpaws Are Missing In Big Bowling

By ROBERT CLARKE
Canadian Press Staff Writer

MONTREAL, May 11.—(CP). — What's happened to those left-handed bowlers?....Harry Brown, president of the Montreal Bowling Association, can remember when there used to be plenty.

Harry will tell you of the time when there used to be three southpaws on a team, sponsored by Jimmy Strachan, that bowled at the American Bowling Congress at Toledo, Ohio....But that was 20 years ago and the southpaws have been on the decline ever since.

The M.B.A. president figures that there are 250,000 bowlers, male and female, in the city of Montreal at present....and he estimates that about 55 per cent. of them are of the so-called weaker sex....But Harry can't figure where the lefties have gone....Fifteen or 20 years ago Harry says there were a thousand or so in Montreal....But now he thinks that there must be less than 500 among the quarter million bowlers in the city.

And listen to what Harry has to say about the rubber shortage, you bowlers....Those one-inch bands on the pins eat up a lot of rubber.... And Harry says that the manufacturers will be hard-pressed when another bowling season rolls around ....The pin-makers, however, are likely to use rubber from old pins for the next season.

Incidentally

Frankie Eddolls, star defenceman with Hershey Bears of the American Hockey League, intends to apply for enlistment in the Royal Canadian Air Force shortly.... Eddolls, voted the most valuable player to his team, will be 21 years of age in July....And by the way, Frankie says that three or four more members of the Oshawa junior team that he played on two years ago intend to join the R.C.A.F. en masse.

Hoop Stuff.

Vancouver boasts a cage coach of no mean repute in Gordon Dowling, who piloted his intermediate A' Sparlings Club through 11 straight playoff games to a provincial championship without defeat ....He had the same kids for four straight years and for the past three seasons had won 66 games in 77 starts.

Peanuts.

The only thing the baseball fans will miss at the old ball park in Vancouver this year are the peanuts. The war has made them almost impossible to obtain....But there's no scarcity of gubbers in Toronto and Montreal for the International baseball games....As one wag put it, they intend to put in a peanut as a pinch-hitter for the Leafs any day.

Remember When—

By The Canadian Press

Ted (Kid) Lewis sprawled unconscious to the canvas when Georges Carpentier sent over a haymaker to win the lightweight boxing championship at London 20 years ago today. Lewis had momentarily dropped his guard to protest to the referee after a clinch. On the short end of 3-1 odds Carpentier scored the knockout in the first round of the scheduled 20-round bout.

Complete Auto Service
Motor Repairs,
Body Bumping, Re-Painting
J. J. DUFFUS CO.
Telephone 5757

School Runs Up 120 Runs To Visitors 46

The Peterborough Whitaker C.C. travelled to Lakefield to play one of the long established matches against Grove School and experienced a decisive and unexpected defeat by 74 runs, the final score being Grove 120, P.W. 46.

The school, who batted first, had the services of three masters, Messrs. G. W. Smith, H. Ketchum and Taggart, but the stars of the afternoon's play were two of the boys, B. Dobbin 43 and P. Carr-Harris 32 not out. Coming partners with the score at 30 for 5, they mastered the local bowlers and quickly added 50 before Dobbin was out for a freely-hit 43, which included two sixes. Wickets then fell quickly until Roy (10) the last man partnered Carr-Harris and they took the total to 120, leaving Carr-Harris not out for a well-played innings of 32. Bowling honors were shared by Dyer 5 for 47, Colbran 4 for 21, and Wild 2 for 32.

The P.-W. men made a feeble response. As at Port Hope on the previous Saturday the only player to make a good showing was Fred Smith, who, going in first wicket down, with the total at 5, played through the inning and was not out for a confident and freely hit innings of 25, more than half the side's total. The nature of his batting is shown by the fact that his 25 included four singles. Six wickets were down for 19, but Smith with some help from W. Dyer and Busby took it to 46. When Urquhart was put on to bowl and in 4 balls took 3 wickets without conceding a run. Ketchum took 4 wickets for 20, Taggart 1 for 9, Roy 1 for 6 and the other two batsmen were run out.

Next Saturday the teams play a return match at Nicholls Oval and the local men will be keen to avenge Saturday's defeat.

Following is full and analysis:

Grove School

Mr. G. W. Smith, ct Smith, b Wild	0
T. J. Christie, ct Langhorne, b Dyer	5
Mr. H. Ketchum, b Wild	14
A. D. Harris, by Dyer	0
W. Urquhart, ct Langhorne, b Dyer	5
P. Carr-Harris, not out	32
B. Dobbin ct Howarth b Colbran	43
W. Christie ct Williams b Colbran	0
Mr. A. Taggart, c and b Dyer	3
D. Tilley, c and B Dyer	5
J. Arnoldi, c Wild, b Colbran	0
R. Roy, ct Boothroyd, b Dyer	10
Extras	3
Total	120

Bowling Analysis

	O.	M.	R.	W.
F. Dyer	26	8	47	5
J. Wild	15	6	32	2
T. Williams	2	0	17	0
G. Colbran	9	2	21	4

Peterborough-Whitaker C.C.

G. Langhorne, ct Urquhart, b Ketchum	9
G. Colbran, ct Roy, b Ketchum.	5
F. Smith, not out	25
T. Williams, ct Smith, B Ketchum	2
J. Wild, ct Tilley, b Ketchum	0
F. Dyer, b McTaggart	4
A. Howart, run out	0
W. Dyer, run out	2
A. Pagett, b Roy	0
T. Busby, c and b Urquhart	4
M. Boothroyd, c and b Urquhart	0
H. Trethway, ct W. Christie, b Urquhart	0
Extras	4
	46

Bowling Analysis

	O.	M.	R.	W.
Taggart	5	1	9	1
Ketchum	7	2	20	4
Harris	4	2	7	0
Roy	2	0	6	1
Urquhart	4/6	0	0	3

GOVERNOR RESIGNS

LONDON—(CP). — Lord Huntingfield, 58, scheduled to take up his duties as Governor of Southern Rhodesia in January, has been compelled to resign his appointment because of poor health.

Quick Relief for
ACHING MUSCLES, SORE, TIRED FEET
OLYMPENE
THE ANTISEPTIC LINIMENT
O-94

Arbor Presses

Bench and Floor Types at Prices that are Right
It pays to look over our big stocks of Machinery and Machine Tools.
L. S. TARSHIS & SONS Limited
450 McGill St. Montreal
Established 1905

TORONTO MAPLE LEAFS WIN THREE OF FOUR WEEKEND CONTESTS

Baltimore Drops Two Games To Toronto Team

By The Associated Press.

The International Baseball League season, less than a month old, Newark Bears today hold a full three-game lead over Montreal Royals, although Manager Bill Meyer has seen his starting pitcher around at the finish in only seven of the 21 games played.

If and when the Newark mound staff rounds into shape, the 1942 edition of the Bears may equal the achievements of the great teams of the mid-thirties.

Neither of the Bear pitching choices was able to finish yesterday as the club divided a twin bill with Syracuse Chiefs. Tom Byrne, young southpaw, stayed around until the ninth frame of the opener before being relieved but he was the victor in the 4-3 melee. Milo Candini was replaced by Randy Gumpert in the fourth frame of the nightcap which the Chiefs won, 6-4.

Dividing twin bills was the order of the day in the circuit. Buffalo trimmed Toronto 7 4 in the opener and then lost, 8-6; Montreal measured Baltimore 5-1, before losing 7-2, and Jersey City edged out Rochester ?-2 in the opener only to drop the finale, 7-2.

Monareal's triumph over Baltimore was the result of some high-powered hitting by Les Burge and Eddie Morgan and six-hit pitching by Jack Kraus. Burge and Morgan each got a homer and a single. Lester McCrabb was the victim of a five-run outburst in the fourth of the second game, Bob Lemon driving in three runs with a triple.

Dutch Meyer and Ed Kobesky continued their slugging orgy in Buffalo's triumph over Toronto but the Leafs came back to win their first game since 1940 on the Bison field in the abbreviated nightcap on Jack Wyrostek's homer with two mates on base.

Hugh East, sent down from New York Giants last week, hurled Jersey City Giants to their triumph as Johnny Rucker showed signs of coming out of his hitting slump by belting a home run. In the second contest, Ed Wissman registered his third win of the season.

Toronto won three of its four week-end games. Playing at home Saturday, the Leafs defeated Baltimore 6-2 in the opening and then took a 3-2 decision in 12 innings in the nightcap. In other Saturday games, Buffalo downed Syracuse 5-1, Newark walloped Montreal 12-3, and Rochester made it 8-6 over Jersey City.

Rowing Regatta Is Set For Ottawa

OTTAWA, May 11—(CP).—Executive of the Eastern Rowing Association decided at a meeting last night to stage the Association's championship regatta on the Earnscliffe course of the Ottawa Rowing Club July 4.

The meeting was attended by representatives of the Brockville (Ont.) and Ottawa clubs and they agreed to carry on although Lachine, Que., rowing club, third member of the E.R.A., has suspended operations.

Invitations to the regatta will be extended to Toronto Argonaut Rowing Club and Hamilton (Ont.) Leander Rowing Club. Both clubs are expected to send representatives to compete for championship awards.

CO-OP DANCE
—AT—
CHEMONG PARK
Tuesday, May 12
9 p.m. E.D.T.
Music By
GALLOWAY'S ORCHESTRA
Admission
Gentlemen 40c - Ladies 25c

MORGAN THOMAS
AND HIS
FAMOUS ORCHESTRA
Tuesday
at the
Summer Gardens
Admission:
Gents 60c - Ladies 40c

MOVIE TIME TABLE

Centre — "Argentine Nights", 2.40, 5.20, 7.45, 10.20; "Night of Jan. 16th", 1.25, 4.00, 6.25, 9.05.

Capitol — "Sullivan's Travels", 3.30, 6.35, 9.30; "This Way Please", 2.15, 5.15, 8.15.

Regent—"Buy Me That Town", 1.50, 4.55, 8.05; "International Lady", 3.05, 6.10, 9.20.

Dodgers, Yanks Strengthen Leads In Leagues

By AUSTIN BEALMEAR
Associated Press Sports Writer

It's a long way to the world series, but New York Yankees and Brooklyn Dodgers appear to be heading toward a return engagement in that October classic under a full head of steam.

Both teams strengthened their positions at the head of their respective pennant races Sunday while their closest pursuers were knocking each other off or being kicked around by upstarts from the second division.

The accent was on pitching in the day's 15-game program and a total of 16 hurlers went the distance as if to show appreciation for the huge Sunday crowds which kept the turnstiles working overtime.

Among major league parks open for business, all except St. Louis drew at least 20,000 fans. New York's Yankee Stadium topped the list with 40,744. Paid attendance for the day was 184,879, with the American League playing to 95,928 and the National 88,951.

Giants Beaten 5-3

In the only singleton of the afternoon, Brooklyn Dodgers stretched their National League lead to 2½ games by dumping New York Giants 5-3 as the second-place Pittsburgh Pirates split with Chicago Cubs and Cincinnati Reds knocked St. Louis Cardinals out of third place with a double shutout.

Rookie Ed Head limited the Giants to eight scattered hits in gaining his fourth straight triumph while the Dodgers pasted the loss on Carl Hubbell, who went looking for his first victory of the year and wound up instead with his second defeat.

Phil Cavarretta drove in the runs which gave the Cubs a 4-2 triumph over Pittsburgh in the first game at Chicago, but Bob Klinger pitched the Pirates to a 3-2 win in the afterpiece, yielding only five hits.

Bucky Walters returned to his old-time pitching form at Cincinnati, shutting out the Cardinals 3-0 on four hits in the second game after Ray Starr had racked up his third straight mound decision by blanking the Cards, 1-0, in the opener.

Walter fanned 10 men, walked only two, and hit a two-run single to gain the nod over John Beazley, who dished out only five blows. Starr gave up nine hits, two more than the Reds collected off Mort Cooper, but singles by Lonnie Frey and Max Marshall, rapped around a sacrifice, accounted for the only run.

Cards and Reds Tie.

The double defeat pulled the Cards into a fourth-place tie with the Reds and turned third place over to Boston Braves, who divided a twin bill with Philadelphia Phils.

The Braves won the first game 5-1 behind the four-hit pitching of Al Javery, but Ernie Koy blasted a three-run homer that gave the Phils the nightcap, 4-3.

In New York, the Yankees stretched their current winning streak to seven games and hiked thei American League lead to two lengths with a twin victory over Washington Senators as Cleveland and Detroit split and Philadelphia Athletics knocked off Boston Red Sox twice.

A squeeze play in the ninth inning scored the run that gave the Yanks the first game, 4-3, and the second went 10 innings before Jack Wilson uncorked a wild pitch with a man on third, handing the world champions a 3-2 decision.

Tommy Bridges pitched pitched five-hit ball in giving Detroit Tigers a 5-1 victory over Cleveland Indians in the first game, but the Tribe rallied to snap a six-game losing streak and take the second, 6-5 in 10 innings.

Behind Five Rns.

Behind five runs in the ninth inning of the nightcap the Indians tied the score and won out in the 10th on Lou Boudreau's triple and Ken Keltner's single.

Big Bob Johnson's bat knocked Boston Red Sox out of a second-place tie with Cleveland and into fourth place behind Detroit as the Athletics swept the bargain bill, 4-2 and 6-5.

St. Louis Browns and Chicago White Sox divided their double-header, the Browns taking the opener 5-2 and the Sox the finale, 9-7, with Bob Swift of St. Louis and Joe Kuhel of Chicago deciding each issue with a home run.

In Saturday's National League engagements, Boston defeated Philadelphia 6-2, Chicago turned back Pittsburgh 3-1 and Cincinnati won 5-2 over St. Louis. Weather forced postponement of Brooklyn's game with the Giants.

In the American League, Detroit squeezed out a 1-0 victory over Cleveland in a game called in the sixth inning and Chicago nosed out the Browns 2-1. Washington at New York and Boston at Philadelphia were postponed.

SPECIAL GIFTS
WEDDING
BIRTHDAY
ANNIVERSARY
BRIDGE PARTIES
SULLIVAN'S
MUSIC
RECORDS
Popular
Classical
OPP. LOBLAW'S
179 CHARLOTTE ST.

"Little Whirly" Takes The Dixie Handicap With Stretch Drive

Whirlaway wins the Dixie handicap with a stretch run which leaves no room for doubt. With this win "Little Whirly" moved to within $66,000 of Seabiscuit's all-time money mark of $437,730.

BASEBALL

INTERNATIONAL LEAGUE

	Won	Lost	Pct.
Newark	15	6	.714
Montreal	13	10	.565
Jersey City	12	13	.480
Baltimore	11	12	.478
Syracuse	11	12	.478
Buffalo	10	12	.455
Toronto	10	13	.435
Rochester	10	14	.417

Sunday Results.

Toronto 4-8. Buffalo 7-6.
Baltimore 1-7, Montreal 5-2.
Jersey City 3-2, Rochester 2-7.
Newark 4-4, Syracuse 3-6.

Saturday Results.

First game:
Toronto 6 Baltimore 2.
Second game:
Toronto 3, Baltimore 2.
Buffalo 5, Syracuse 1.
Newark 12. Montreal 3.
(Game called end of eighth allow Newark team catch train.)

AMERICAN LEAGUE

	Won	Lost	Pct.
New York	17	7	.708
Cleveland	15	9	.625
Detroit	17	11	.607
Boston	14	10	.583
Washington	11	14	.440
St. Louis	11	16	.407
Philadelphia	11	16	.407
Chicago	6	19	.240

Sunday Results.

St. Louis 5-7, Chicago 2-9.
Detroit 5-5, Cleveland 1-6.
Philadelphia 4-6. Boston 2-5.
New York 4-x3, Washington 32.
x—10 innings.

Saturday Results.

Chicago 2, St. Louis 1.
Detroit 1, Cleveland 0.
Washington at New York— Postponed weather.
Boston at Philadelphia — Postponed, weather.

NATIONAL LEAGUE

	Won	Lost	Pct.
Brooklyn	17	7	.708
Pittsburg	16	11	.593
Boston	14	12	.538
Cincinnati	12	12	.500
St. Louis	12	12	.500
New York	11	14	.440
Chicago	11	14	.440
Philadelphia	7	18	.280

Sunday Results.

Cincinnati 1-3, St. Louis 0-0.
Boston 5-3. Philadelphia 1-4.
Chicago 4-2, Pittsburg 2-3.
Brooklyn 5, New York 3.

Saturday Results.

Boston 6. Philadelphia 2.
Chicago 3, Pittsburg 1.
Cincinnati 5, St. Louis 2.
New York at Brooklyn—Postponed (weather).

AMERICAN ASSOCIATION

	Won	Lost	Pct.
Kansas City	15	5	.750
Milwaukee	17	6	.739
St. Paul	10	11	.476
Indianapolis	10	12	.455
Toledo	11	14	.440
Minneapolis	10	13	.435
Louisville	8	13	.381
Columbus	8	15	.348

Sunday Results.

First game:
Kansas City 4, Indianapolis 3.
Second game:
Indianapolis 1 Kansas City 0.
First game:
Minneapolis 2, Columbus 1.
Second game:
Columbus 3, Minneapolis 2.
First game:
Toledo 4, St. Paul 3.
Second game:
St. Paul 2. Toledo 1.
First game:
Milwaukee 8, Louisville 4.
Second game:
Louisville 6, Milwaukee 2.

Saturday Results.

St. Paul 9. Toledo 3.
Minneapolis 3, Columbus 1.
Milwaukee 10, Louisville 7.
Kansas City 4, Indianapolis 3.

Alsab Captures Preakness By One Length

BALTIMORE, May 11—Alsab won as sensational horse race as has been run in Maryland in many a day when he came around his field from a rearguard position and smashed home first by a length in the fifty-second Preakness Stakes Saturday to set a new record for the race.

Vindicating admirers, who had clung to him through thick and thin and eight previous 1942 defeats, the acknowledged 1941 juvenile champ dashed to such a convincing victory that most of the racegoers were willing to acclaim him the champion 3-year-old, even though this was his first victory of the year.

A crowd of 35,000, that jammed old Pimlico to the gates, roared its approval since a sensational turnover in the betting sent the bay colt to the post favorite when it had seemed to all the experts that the Greentree Stable entry of Shut Out and Devil Diver would rule the public choice. Two-dollar bets made the winner the favorite.

The Kentucky Derby winner, Shut Out, was fifth. His stablemate was eighth.

Close to Track Record

Alsab earned $58,175 for his mile and three-sixteenths run over a fast track in 1:57, which lowered the old record by a second an a fifth. This time is only a fifth of a second slower than the track mark held jointly by Pompoon and Seabiscuit, both older than Alsab's 3 years when they ran in record time. Alsab's clocking was the same as Whirlaway had made in winning the Dixie Handicap on Wedneseday.

Locked in a dead heat for second were Requested and Sun Again. Requested had an ideal running position, momentarily held the lead and a good index to what many felt was expressed by Leon (Buddy) Haas, rider of Requested. Haas said: "He (Alsab) went past me flying, and I was on a good horse."

Swenke Vindicated

Trainer August (Sarge) Swenke, who has taken a good deal of criticism because of the manner in which he has been instructed to race Alsab, said: "He did it in my own back yard." Swenke, a Baltimore boy, has saddled Alsab twenty-two times last year, and nine times this year.

In other words, Alsab has had thirty-one races in fifteen months, his first start having been at Hialeah Park in February, 1941. Subsequently he raced at Tropical Park, Keeneland Park, Churchill Downs, Lincoln Fields, Arlington Park, Suffolk Downs, Arlington again, Washington Park, Havre de Grace, Belmont Park Laurel, Pimlico, Hialeah again, Havre de Grace once more, Churchill Downs for second time and now Pimlico for the second time.

Compared With Man O'War

As one man said: "If Alsab ain't Man O'War to stand that much shipping and racing, then he's better than Man O'War."

Man O'War's entire racing career consisted of twenty-one races in two years, and Alsab has another half year to go before he is finished with competition this season. After the finish it was announced that he would be shipped to belmont Park for Withers and Belmont Stakes.

Albert Sabath, who purchased the colt on Swenke's advice for $700, carried off the Woodlawn Vase to Chicago and said: "He cured my heart disease." Mr. Sabath watched the race from a front row box, following many months of remaining in the paddock, while the horse raced, because of a doctor's advice that he should not subject his heart to any strain. Including the Preakness purse, Alsab has earned $182,075.

Alsab returned $6.10, $3.70 and $3.40 for $2 across the board. Requested paid $6.10 and $8.70, while Sun Again's prices were $4 and $5.10. The dead heat for the place was the first in Preakness history.

When the start came, all were off together with the exception of Colchis. After the finish Jockey George Woolf said he had taken Colchis back deliberately in order to bring him on in the stretch.

Apache raced for the lead and had the speed to outfoot Devil Diver, who broke from No. 1 post position. Requested was in an ideal position going to the first turn, while Shut Out and Alsab were well back in the field, Alsab the further back of the two.

Apache Yields Lead

Along the backstretch Requested moved up to challenge Apache, who held on well but not nearly well enough. Devil Diver as found wanting as the far turn was approached. There was a hole for him to go through between the leaders and the rail, but he had not the speed or power to do so. Now it was Requested winging in front.

Alsab still was far out of things swinging around the bend. At the head of the stretch Sun Again became a contender.

He raced up to Requested but could not get past. Alsab raced up to them both, and the way he went past was a caution. He just dashed past. The other two riders were whipping and booting. Basil James, on Alsab, a driving too, but his horse was leaving the others rapidly.

The cheers of the racegoers were deafening. They had seen their champion and recognized him and were giving him every ounce from roaring throats.

The pari-mutuel handle was $1,136,903, as against the 1929 Preakness Day record of $1,341,229. On the Preakness, $240,353 was wagered. With $7,500 going to each of the horses that ran a dead heat for second and $2,000 for fourth, the value of the Preakness reached $75,175.

The Sports Round-Up

By HUGH S. FULLERTON, JR.
Associated Press Sport Writer.

NEW YORK, May 11 — (AP). — John Heydler, former-president of the National League who can tell you about baseball almost back to the beginning, comes up with this explanation of why modern clubs murder the pitchers with those big innings . . . It's because they swing any time they think they can hit the ball, even going for the 2-0 and 3-0 pitches . . . "In my day," he says, 'We would have been benched for trying to hit after three balls had been called instead of waiting out a walk" . . . Story around town is that when and if Private Joe Louis fights Private Billy Conn next summer, the army emergency relief will get $100,000 off the top and then Louis and Mike Jacobs will contribute six per cent of their shares and Conn will kick in three per cent . . . It's Corporal Vic Ghezzi now, and he'd better do all right when he defends his pro golf title unless he wants to return to the ranks.

Monday Matinee

No matter how long he pitches, 16-year-old Eugene Green of Detroit won't likely get as big a thrill as he did in his debut last week. A third-baseman, Green decided to try pitching when his St. Rose High he turned in a no-hitter . . . Story from San Francisco is that one reason for Clark Shaughnessy's departure from Stanford was that instead of handing out the customary $1,000 bonus for a Rose Bowl coach, Stanford didn't come through until Clark asked for something for his assistants and it was only $500 for the boss and $250 for the aides.

Out On a Limb

When Bob Whitlow, army pitcher, socked the ball over a fence 335 feet from the home plate at West Point the other day, he got credit for a double instead of a home run . . . The ball hit the trunk of a tree outside the field and bounced back. And military efficiency, providing for the possibility that a hit would strike one of branches hanging over the field, had a ground rule for what might happen in the air.

Major Baseball League Leaders

By The Associated Press

NATIONAL LEAGUE

Batting—Fernandez, Boston, .343.
Runs—Ott, New York, 19.
Runs batted in—F. McCormick, Cincinnati, 23.
Hits—Fernandez, Boston, 36.
Doubles—Fernandez, Boston, 11.
Triples—Eleven with 2.
Home runs—Camilli, Brooklyn, 7.
Stolen bases—Fernandez, Boston, 5.
Pitching—Head, Brooklyn 4-0.

AMERICAN LEAGUE

Batting—Spence, Washington, .411
Runs—Williams, Boston, 28.
Runs batted in—Williams, Boston 27.
Hits—Spence, Washington, 44.
Doubles—Higgins, Detroit; Clift, St. Louis and DiMaggio, Boston 9.
Triples—Spence, Washington, 6.
Home runs—York, Detroit, and Williams, Boston, 7.
Stolen bases—Case Washington, 8.
Pitching—Bonham, New York, 4-0 (based on minimum of three decisions.)

FISH'S PRIVILEGE

Fish are distinguished from most animals by ability to change their temperatures with their environments.

Wales Captures Soccer Match

LONDON, May 11.—(CP Cable.)—Wales defeated England 1-0 Saturday in a hard-fought international football match at Cardiff before a crowd of 35,000, avenging a defeat by England last fall.

The match brought the international season to a finish.

The Welsh team attacked constantly and inside forward Lucas, playing for the first time as an internationalist, got the deciding goal midway through the first half.

In semi-finals of the football league War Cup competition, Wolverhampton Wanderers scored a smashing 4-0 victory over West Bromwich and Sunderland and Grimsby Town played a scoreless draw. Both games were the first of home-and-home, total-goal series, return games will be played next Saturday.

Forty thousand fans watched Glasgow Rangers take the Scottish Southern League Cup with a 1-0 win over Morton. The Scottish Northeastern League Cup finalists will be Aberdeen and Dundee United. Aberdeen defeated East Fife 1-0 Saturday and won the home-and-home series 2-1. Dundee drew 1-1 with Rangers but won the round 4-3.

Blackpool took an undisputed lead in the fotball league championship race with an 8-2 win over Oldham. Manchester United, tied until Saturday with Blackburn, was held to a 1-1 draw by Blackburn. Third place Liverpool upset Chesterfield 3-0.

Canoe Regatta Is Cancelled

gates to the forty-first annual meeting of the Canadian Canoe Association decided Saturday to suspend its Dominion championship regatta for the war's duration.

An opening was left, however, for a possible championship regatta featuring events for juveniles, juniors and men in the armed forces when the northern division recommendation to suspend the regatta was amended to read:

"That the C.C.A. continue to function and that the annual fee for membership be reduced to $10 for each club for the 1942 season and that the C.C.A. regatta, as now constituted, be suspended for the duration."

Delegates also passed a western division recommendation calling for a C.C.A. juvenile championship regatta to be held "at some central point if pssible." The executive was given authority to add junior and military events to the program.

One suggestion was that the regatta be staged here Aug. 1 in conjunction with the annual inter-city meet between Montreal and Ottawa paddlers.

The move to suspend the annual championship regatta was generally anticipated. The event has been held annually since the association was formed in 1900, except for three years during the first Great War.

CHEX Radio Broadcast

1430 ON YOUR DIAL

MONDAY, MAY 11

6.00—C.P. News
6.10—Ivoriettes
6.15—Exclusively Yours
6.30—Album of Familiar Music
6.45—Waltz Time
7.00—C.P. News
7.07—Sportscast
7.15—Vocalities
7.30—Concert Hall
8.00—C.P. News
8.05—Music By . . .
8.15—Donald Novis Sings
8.30—Barn Dance
9.00—Canadian Press News
9.05—Sammy Herman
9.15—Rome Trio
9.30—You Can't Do Business With Hitler
9.45—Book Review
10.00—Canadian Press News
10.05—War Commentary
10.15—Young Man And A Piano
10.30—Make Believe Ballroom
11.00—News
11.10—Organ Interlude
11.15—Sign Off

TUESDAY, MAY 12

7.30—O Canada
7.35—Farm Fair
7.45—Morning Cheer
8.00—C.P. News
8.10—Your Hit Of The Day
8.15—Toast and Coffee
8.45—Morning Devotions
9.00—C.P. News
9.05—Tops in Pops
9.30—Here Comes The Band
9.45—Southland Singing
10.00—C.P. News
10.05—Rhythms In Black and White
10.15—Petite Musicale
10.30—Stars Over Hollywood
10.45—Melody Time
11.00—C.P. News
11.10—Organettes
11.15—Port Hope Salute
11.45—Luncheon Music
12.00—News of Hollywood
12.15—Music Hall Varieties
12.30—C.P. News
12.40—Tropical Mood
12.45—Farm Folks Hour
1.00—C.P. News
1.05—Farm Folks Hour
1.30—Chapel Chimes
1.45—Talking Drums
2.00—C.P. News
2.05—Make Believe Ballroom
2.30—Presenting
3.00—C.P. News
3.05—Melody Matinee
3.30—Sincerely Yours
3.45—A to Z In Novelty
4.00—C.P. News
4.05—Melodies and Varied Moods
4.15—Marching To Victory
4.30—1430 Club
5.00—C.P. News
5.05—The Old Songs
5.15—Lindsay Salute
5.45—Ted Steele

Special Service Enjoyed At Marmora

MARMORA May 11.—(ENS)—St. Andrew's United Church was well filled on Sunday morning for the annual Mother's Day service. The singing of the hymns at both services of the day was led by a mother's choir. At the morning service, a solo was also rendered by Miss Steer. The form of service as prescribed by the O.R.E.C. was followed. Rev. Dr. W. P. Fletcher gave a most appropriate address. The church was prettily decorated with apple blossoms, tulips and other blooms.

Mother's Day was observed at St. Paul's with a special service at 11 a.m. which was well attended. Rural Dean A. B. Caldwell who officiated, preached an impressive sermon, choosing as his text Acts 1:14. "Mary the Mother of Jesus." Flowers on the altar were in memory of the late Mrs. William Archer and the late Mr. and Mrs. William R. Reynolds, the gift of their families.

Owing to illness of the rector of Rawdon, Rev. C. H. Quarterman, Rural Dean Caldwell took the afternoon service at St. Thomas, Rawdon and the evening service at St. Mark's, Bonarlaw, with W. J. Cottrell, Diocesan Lay Reader, officiating at St. Paul's in the evening.

Mr. William McCoy is quite ill at the home of his son, Mr. Irwin McCoy.

Miss Mary Paquett left on Friday for training with the R.C.A.F., Toronto.

Week-end guests included: Miss Dorothy Caldwell of Toronto with her parents, Rural Dean and Miss Caldwell; Miss Peggy Hewitt of Toronto with her parents, Mr. and Mrs. E. Hewitt; Private Thomas Crawford of Peterborough with his parents, Dr. and Mrs. H. Crawford; Mr. M. McAulay, R.C.A.F., Oshawa, with friends; Frank Hulsman of RC.A.F., Montreal, with his parents, Mr and Mrs. J. Hulsman; Miss Rose Doyle of Peterborough with Mr. and Mrs. John Doyle; Mr. and Mrs. James Henderson of Ottawa with Mrs. Henderson's parents, Mr. and Mrs. J. A. Shannon; Misses Dorothy and Vera Nayler of Peterborough with their parents, Mr. and Mrs. Clare Nayler; Private Jack Shannon of Peterborough with his parents, Mr. and Mrs. Ernest Shannon; Miss Frances Marrin, nurse-in-training at Hotel Dieu Hospital, Kingston, with Mr. and Mrs. E. Shannon; Private William Wright of Camp Borden with his parents, Mr. and Mrs. Bruce Wright.

Mr. "Scotty" Williamson of New York City is the guest of Mr. Harry Dunlay.

Mr. and Mrs. William Tinsdell of Toronto spent the week-end with Mrs. Tinsdell's mother, Mrs. W. Sweet. Mr. Tinsdell returned to the city on Sunday but Mrs. Tinsdell is remaining for two weeks.

Deal Heavy Blow Against Jap Sea Power

Units of the United States navy dealt a heavy blow at Japanese naval power in a major sea battle off the Solomon Islands when 11 Japanese ships were sunk, four damaged and six planes destroyed. American losses in the engagement were only three planes. Ships of the U.S. Navy are pictured here with escorting planes "somewhere in the Pacific."

MORE ABOUT—

Dire Warning

Continued from Page 1

which he said would "grip and hold the Japanese."

Many of his passages rang with assurance and determination, touching on events still to come and on accomplishments already on the credit side of the Allies' ledger.

Among the most significant were these:

Ultimate victory:

"As in the last war we are moving through many reverses and defeats to a complete and final victory.

"We have only to endure and persevere to conquer. . . .

"Now we are not alone. We have mighty allies . . . there can be but one end."

"I wish to make it plain that we shall treat the unprovoked use of poison gas against our Russian ally exactly as if it were used against ourselves and if we are satisfied that this new outrage has been committed by Hitler we will use our great and growing air superiority in the west to carry gas warfare on the largest possible scale far and wide against military objectives in Germany."

Hitler's great mistake:

"In June last, without provocation and in breach of a pact of non-aggression, he invaded the lands of the Russian peoples . . . He had the strongest army in the world, trained in war, flushed with incredible, unbroken successes, and equipped with limitless munitions. . . .

"The Russians . . . . sustained losses which no other country or government has ever borne in so short a time and lived. . . .

His Greatest Blunder

"Then Hitler made his second grand blunder. He forgot about the winter . . . No one can say with certainty how many millions of Germans have already perished in Russia. . . . Certainly more have perished than were killed in the whole 4¼ years of the last war. (In the first Great War, 1,773,700 Germans were killed and total German casualties, including wounded, captured and missing were 7,142,558.)

Air attacks:

"We are on his tracks.....The British and presently the American bombing offensive against Germany will be one of the principal features in this year's World War.

"....Now, while the German armies will be bleeding and burning up their strength against a 2,000-mile Russian front and when the news of casualties by the hundreds of thousands is streaming back to the German Reich, now is the time to bring home to the German people the wickedness of their rulers by destroying under their very eyes the factories and seaports on which their war efforts depends."

Second front:

"We are urged from man quarters to invade the Continent of Europe and so form a second front. Naturally, I shall not disclose what our intentions are. But there is one thing I will say. I welcome the militant, aggressive spirit of the British nation, so strongly shared across the Atlantic...."

The Pacific:

"The Japanese....will find resistance stiffening on all their widely-spread fronts. They can ill afford such losses as they have suffered in the naval action of the Coral Sea....

"At the start the pent-up, saved-up resources of Japan were bound to prevail....But the strength of the United States....is many times greater than the power of Japan, and we also will make our contribution to the final defeat and punishment of this ambitious and greedy nation....

"I am not prone to make predictions, but I have no doubt to-night that British and American sea power will grip and hold the Japanese and that overwhelming air power ....will lay them low."

MORE ABOUT—

Bombers Change

(Continued from Page 1)

ing the Japanese ever since—"Where did they come from?" — was left pointedly unanswered.

First In 2600 Years

The communique, reporting that U.S. Army bombers had made the first attack in 2,600 years on what the Japanese regard as the sacred soil of the homeland, said:—

"The attack was made in clear weather in the middle of the day, the planes flying at low altitudes—so low that it was necessary to avoid barrage balloons. The selected targets were unmistakable and were accurately attacked with demolition and incendiary bombs.

"Military, naval and industrial plants were the objectives in the vicinity of Tokyo, Yokohoma, Nagoya, and other localities. Large fires were started which continued to burn in some instances for at least two days.

"An interesting sidelight on the raid was the fact that as the planes approached Japan a propaganda broadcast in English was being transmitted by a Tokyo radio station. The announcer was detailing the pleasures of life in Japan and the freedom from fear of bombing.

"Suddenly, this program was cut off, and a warning was broadcast in Japanese to the effect that Tokyo was then being bombed by a great number of low-flying airplanes which were travelling at terrific speed.

Too Fast To Be Caught

"The Japanese announcer stated that these planes were moving too fast to be overtaken. He later reported that three Japanese interceptor planes had been lost.

"Later in the afternoon a further broadcast announced that there were between three and four thousand casualties. The Japanese people were asked to pray for rain to extinguish the fires and to decrease the chance of further air raids.

"Subsequently, the tone of the broadcast became less feverish and it was announced that only hospitals, schools, and other points of no possible military value had been bombed and that even then the damage had been slight.

"Forty-eight hours later the Tokyo broadcaster reported that the fires started during the raid were then under control."

There was no confirmation of Japanese reports at the time that nine planes had been shot down.

MORE ABOUT—

Allied Planes

Continued from Page 1

quarters has branded as "fantastic" Japanese claims regarding Allied losses in the battle, their actual extent still is undisclosed and it is generally expected here than any announcement would come only from Washington—when the United States Navy department believes the information will no longer benefit the Japanese.

In addition to blasting the two Japanese submarines yesterday, Allied bombers attacked enemy seaplanes in the Louisiade Islands off the southeastern tip of New Guinea.

"Bombs were dropped in the target area," said the communique announcing this attack. No further details were given.

A spokesman said the seaplanes mentioned were operating from a seaplane tender. Although there have been several references in recent communiques to attacks on Japanese shipping and transports in the Louisiades there has been no announcement of an enemy landing there.

Five Japanese seaplanes were reported destroyed or badly damaged by the Allied bombers credited with damaging the seaplane tender and tanker Saturday.

Two other enemy planes—both Zero fighters—were destroyed when Allied fighters intercepted a light attack yesterday on Port Moresby, Allied outpost on the southern coast of New Guinea, headquarters declared.

Prime Minister John Curtin conferred yesterday with Gen. MacArthur, presumably with reference to the situation developing from the Coral Sea battle.

MARKETS

TORONTO PRODUCE

TORONTO, May 11 — (CP). — Produce market prices here today as reported by the Dominion Department of Agriculture follow:

Eggs.—A-large, 32c; A-medium, 31c; A-pullet, 27c; B, 28 to 29c; C, 26 to 27c.

Churning Cream, wholesale.—No 1, lb. 36 f.o.b., 39c delivered; No. 2. lb., 33 f.o.b.; 36c delivered.

Butter, wholesale.—First grade solids, 35c; second grade solids, 33½ to 34¼c.

TORONTO CHEESE

TORONTO, May 11 — (CP). — Wholesalers quoted cheese to retailers at ½ cent per lb. less today.

Quotations were: New cheese, whole, 23c; triplets, 23½c; cuts, 24c.

TORONTO POULTRY

TORONTO, May 11 — (CP). — The dressed poultry market is practically unchanged, the Dominion Department of Agriculture reports.

Local and out-of-town requirements have been normal.

One car of chicken was offered from the Western provinces at 29½c per lb. for Grade A milk-fed. But the idea of dealers here was ½c less, so that up to late Thursday no sales had been made.

Quotations to producers and country shippers are purely nominal at:

Broilers.—Grade A milk-fed, 29c lb; Grade B milk-fed, 28c lb.

Fowl.—Grade A, over 5 lbs. 24c lb.; 4½ to 5 lbs. 23c lb.; 4 to 4½ lbs. 22c lb; Grade B, over 5 lbs, 22c; 4½ to 5 lbs. 21c; 4 to 4½ lbs, 20c.

Demand Heavy For Potatoes On Farm Market

Demand for potatoes on the market Saturday was decidedly active, especially for table stock, according to some of the farmers who said they sold out by half past eleven. James Healey disposed of 35 bags of White Stars and M. Weatherilt of Bethany 21 bags of the same variety. Their price was $1.80. A. Sinclair had Katahdins and Chippewas at $1.75, and certified Katahdins for 2.25.

"Most people are asking for table stock," Mr. Healey said. "I brought in a few bags of seed Stars, and they are the only ones I have left."

That was before the noon hour, and it is likely that his truck was empty by the time he was ready to start for home.

Nova Scotia and New Brunswick potatoes were at the same prices as last week, Katahdins and Cobblers $2.25 and Green Mountains $2. Herb Doig was offering some of these potatoes with asparagus at 10 cents a bunch and maple syrup at $2.75 a gallon.

The feature of the market was the unloading of greenhouse plants. Parkers of Hastings brought up a truck load of plants, and had only a few odds and ends left, at 11.30 o'clock. The price was 20 cents a box for tomatoes and cabbage plants and the same price for annual flowers, petunias, snapdragons, marigolds and so on.

G. L. Tedford of Young's Point was selling "Senator Dunlop" strawberry plants at 75 cents a hundred.

The upstairs market seemed to be even lighter than a week ago. Butter was 37 cents, eggs 28 to 40 cents, broiler chickens 35 cents and last years pullets 30 cents a pound. Twenty-eight cents seemed to be the low for eggs, and the largest grade, of which there were only a few dozen, brought forty cents a dozen.

At one stand with a wide range in egg sizes the prices were from 40 cents down to 26, but generally the minimum quotation was 28 cents. One woman upstairs was content with a cut in the asparagus price, two bunches for fifteen cents. "Keep the market prices cheaper than the stores if you want the buyers to come up here." That was her selling principle. It was clicking for her Saturday, for she had nothing left at her stand half an hour before noon.

ARMY'S DAMAGES

LONDON—(CP).—Claims against the War Department for damages resulting from army traffic accidents total more than $4,500,000.

Elected President

John A. Marsh, publisher of the Amherstburg Echo, was elected president of the Ontario-Quebec division of the Canadian Weekly Newspaper Association at the annal meeting of the association held in Toronto.

Lifford Line Honors Newlywed Couple

LIFFORD LINE, May 11 (ENS)—A large crowd of young people gathered at Lifford community hall in honor of Mr. and Mrs. Stanley Reed of Reaboro whose marriage took place at Lindsay Presbyterian Manse on March 28, 1942. Previous to her marriage, Mrs. Reed was Miss Evelyn Finney, only daughter of Mr. and Mrs. Albert Finney of Fleetwood. She was a popular young lady, active in church and community life.

When all had assembled Mr. Chris Cummiskey, formerly reeve of Manvers and at present township treasurer, called the assemblage to order, addressed the bride and groom who were prominently located at the front of the hall.

The committee in charge of proceedings for the evening then came forward and presented the happy young couple with a beautiful electric floor lamp and a handsome book trough. The groom made genial and grateful reply on behalf of himself and his bride, extending a hearty invitation to all to visit them in their newly-purchased farm home near Reaboro. Mrs. Reed added her thanks and invitation in her usual friendly manner. All sang heartily "For They Are Jolly Good Fellows."

The lunch committee then served dainty refreshments including brides cake. Dancing and social conversation were the chief features of activity for the remainder of the evening. Music was furnished on the violin by George Tims and on the piano by the Misses McGill of Janetville.

Manvers Council Has Brief Meet

BETHANY, May 11 — (ENS). — The members of the Municipal Council met on Thursday — members all present and the Reeve in the chair.

Communications were received from the following:

Department of Highways, returning the road expenditure by-law with their approval; also regulations re gasoline.

From the Department of Education re school areas; from the Department of Welfare re regulations regarding relief; from the Ontario Bridge Company enclosing account for bridge.

On motion, the Reeve and treasurer were instructed to issue cheques for the following accounts:

J. J. Hallaren, school money for School Section 2, $150.00; W. A. Neals, school money for School Section 5, $200.00; Charles McNeil, school money for School Section 7, $300.00; Ed. Youngman, school money for School Section 8, $300.00; Lorne Farrow, school money for School Section 14, $255.00; F. W. Reynolds, school money for School Section 15, $150.00; Hydro-Electric, street lighting, Pontypool, $31.65; Hydro-Electric, street lighting and hall lights, Bethany, $54.57; fence viewers: H. B. Preston $4.00, J. L. Hart $2.00 W. L. Hannah $2.00, A. W. Fallis $2.00, M. E. Lathangue $2.00; James Marshalll live stock valuator, $2.20; Guy McGill, sheep killed by dogs, $26.00; Mrs. Charles Davis, cleaning hall, $6.00; Township treasurer, road superintendent's voucher No. 5, $2.078.87; H. V. Shea, balance salary as assessor, $50.00; J. C. Cummiskey, on account salary, $60.00; Mirror-Reporter, advertising tax sale and printing, $23.00; Treasurer of Ontario, licence $3.00; Albert McMahon, relief $6.00; W. L. Hannah, school money for School Section 4, $300.00; Millbrook Agricultural Society, grant, $10.00.

Council adjourned to meet Thursday, June 4, at ten o'clock forenoon as Court of Revision. Council meeting at one p.m.

MILLBROOK

Plans Are Made For Hostess Tea

MILLBROOK, May 11—(ENS).—Mrs. J. L. Byam extended the hospitality of her home, Bank Street, for the May meeting of the Women's Association of St. Andrew's Church on Wednesday at 3 p.m., with the president, Mrs. P. I. Bentley, in the chair. Mrs. Franklin Bannister read the lesson on the study topic: "The Sacrament of Prayer and Communion."

The treasurer, Mrs. J. McNight, reported $7,50 from "vanishing teas" held since the April meeting, and $26 from the sale of baking and afternoon tea held a week ago in the waiting room. The president brought up the matter of planting shrubs, or perennials, in the flower beds at the church, the Board of Managers having asked the W.A. to take over this matter; the executive was given power to act. The annual hostess tea, set for Wednesday, May 27, came up for arrangements, the following hostesses, each two in charge of three tables being appointed as follows: Mrs. P. Stinson, Mrs. J. H. McKnight, Mrs. W. E. Ball, Miss Josie Sutton, Mrs. John Rowland, Mrs. W. H. Armstrong, Mrs. F. J. Smith, Miss M. Pitman, Mrs. W. R. Howard, Mrs. H. D. Bigelow, Mrs. H. W. Johnston, Miss Luella Kennedy, Mrs. J. McKnight, Mrs. F. Erskine, Mrs. Arthur Fallis, Mrs. T. Douglas, Mrs. A. R. Payne, Mrs. W. W. Kennedy, Mrs. Aubrey Fallis, Mrs. Allie Fallis, Mrs. H. A. Fallis, Mrs. H. J. Armstrong, Mrs. A. J. Brown, Mrs. Hert Ball, Mrs. F. Bannister, Mrs. F. L. Edworthy, Mrs. Edgar Fallis, Mrs. Wilfred Elson. Pouring tea: Mrs. Al. Sisco and Mrs. H. A. Earle. Filling tea-pots: Mrs. M. Hetherington and Mrs. G. O. Fallis.

Miss M. Finnimore invited the society to her home for the June meeting, and after the meeting, Mrs. Byam served coffee, sandwiches and cookies, the social hour being much enjoyed.

LOOK OUT FOR YOUR LIVER

Buck it up right now and feel like a million!

Your liver is the largest organ in your body and most important to your health. It pours out bile to digest food, gets rid of waste, supplies new energy, allows proper nourishment to reach your blood. When your liver gets out of order food decomposes in your intestines. You become constipated, stomach and kidneys can't work properly. You feel "rotten"—headachy, backachy, dizzy, dragged out all the time.

For over 35 years thousands have won prompt relief from these miseries—with Fruit-a-tives. So can you *now*. Try Fruit-a-tives—you'll be simply delighted how quickly you'll feel like a new person, happy and well again. 25c, 50c.

FRUIT-A-TIVES Canada's Largest Selling Liver Tablets

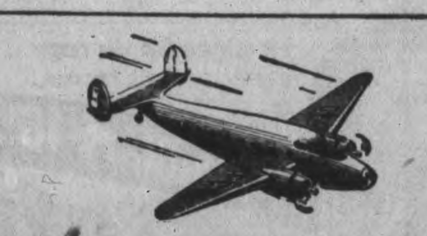

NEWFOUNDLAND by TCA

Canada's National Air Line

To meet war requirements, T.C.A. began on May 1st daily service for Air Mail, Passengers and Air Express to St. John's, Nfld., connecting at Moncton with Transcontinental flights. Those desiring to use the service should enquire at T.C.A. offices.

Lv.	Moncton	6.00 a.m. A.T.
Ar.	Sydney	7.20 a.m. A.T.
Ar.	St. John's, Nfld	12.20 p.m. N.T.
Lv.	St. John's, Nfld	1.45 p.m. N.T.
Lv.	Sydney	3.50 p.m. A.T.
Ar.	Moncton	5.15 p.m. A.T.

T.C.A. Daily Services Speed the Nations' War Effort

2 round trips Across Canada
3 round trips Toronto-New York
2 round trips Toronto-Halifax
2 round trips Montreal-Windsor
2 round trips Lethbridge-Calgary-Edmonton
Frequent service Toronto-Ottawa-Montreal

OVER 20,000 SCHEDULED MILES DAILY

TRANS-CANADA AIR LINES

Air Mail Passenger Air Express

KEEP REGULAR WITHOUT "DOSING"

Try the "Better Way" for More Than Temporary Relief

LONDON, Canada: Doctors will tell you common constipation is caused often by lack of the right kind of "bulk" in the diet. "Dosing" constipation gives only temporary relief. KELLOGG'S ALL-BRAN gets at the cause and corrects it . . . naturally.

ALL-BRAN supplies the proper kind of "bulk" to help you keep regular. It's delicious, too. Eat it every day, as a cereal or in crisp muffins, and drink plenty of water. But remember, ALL-BRAN doesn't work like purgatives. It takes time. At your grocer's, in two convenient sizes. Or in individual serving packages at restaurants Made by Kellogg's in London, Canada

• MEMO TO ADVERTISERS

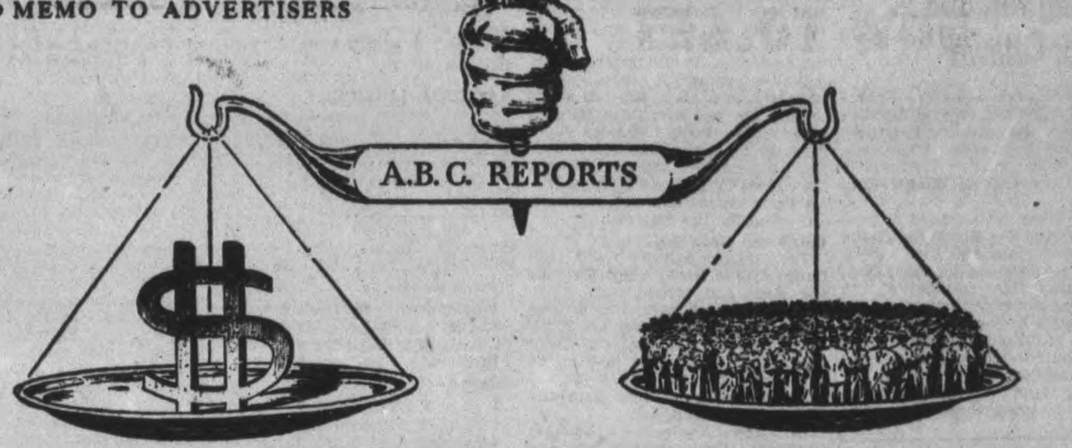

HOW TO MEASURE *Advertising Values*

We ask advertisers to think of the circulation of this newspaper in terms of the distribution of their advertising—the size, quality and interest of the audience to which their advertising is addressed. From that viewpoint our circulation becomes a more direct factor in business plans.

There are well-known standards for circulation values just as there are definite measures of weight and quality as used in the purchase and sale of merchandise.

The standards for evaluating circulation have been established by the Audit Bureau of Circulations, a national cooperative association of 2000 advertisers, advertising agencies and publishers in the United States and Canada. This newspaper is an A.B.C. member.

The Bureau has a large staff of experienced auditors and each year one of these men visits our office and makes an audit of our circulation records. Based on the information thus secured, the Bureau issues official A.B.C. Audit Reports.

These reports tell how much circulation we have, where and how it is distributed, how much people paid (important because paid circulation proves reader interest) and many other facts that make it possible to invest in newspaper advertising on the basis of known values.

For complete and verified information about the distribution of your advertising when it appears in this newspaper ask us for A. B. C. reports.

THE EXAMINER

ABC *This newspaper is a member of the Audit Bureau of Circulations. Ask for a copy of our latest A. B. C. report giving audited facts and figures about our circulation.*

A. B. C. = AUDIT BUREAU OF CIRCULATIONS = FACTS AS A MEASURE OF ADVERTISING VALUE

The Peterborough Examiner

VOL. LXXXV, No. 110 — PETERBOROUGH, MONDAY, MAY 11, 1942 — PAGE 9

MAIN STREET TOPICS

ATHLETE REJECTED

Johnny Godfrey, former hockey player with the Peterborough team, and before that with the New York Rovers has been rejected for military service with the Rangers.

THREE MONTHS IN JAIL

Pleading guilty in police court this morning to a charge of drunkenness and admitting two previous convictions on the same charge Joseph Neary was sentenced to three months in the county jail this morning as a third offender.

IS REPORTED MISSING

Police have been carrying on a search today for Maurice J. Gainey, elderly East City resident, who left his home at 48 Maria street, early Friday afternoon and failed to return. No trace of him during the past few days has been found.

SOME LARGE TROUT

Reports from the village of Minden up in Haliburton county indicate the speckled trout catches have been excellent during the first week of the open season. Among the catches brought into the village was a 4½ pounder, several 2½ pounders and seven that weighed just over the two pound mark. Les Wench of Rockcliffe Hotel caught the big one.

PRETTY MEAN STUNT

Somebody lifted a "Milk For Britain" bottle from the counter at the Kresge department store on Saturday, and the bottle was almost half full of coins. This is the second time these bottles have been stolen, and the guilty parties must be absolutely without a conscience as they are taking milk from the mouths of babies in Britain.

SALES BOOM

Many mothers throughout the city and district were given material evidence of the love of sons and daughters on Sunday when they received gifts. Chocolate sales in the city zoomed to a high level, while sale of lingerie, shoes, flowers, and cosmetics showed a marked upturn.

CARS DAMAGED

Cars driven by John Dormer, 124 Rubidge street and Matthews A. Kropchuk, 580 Aylmer street, were damaged in a collision at Dalhousie and Aylmer streets Sunday. Kropchuk who had been driving south on Aylmer street was making a U turn at Dalhousie street and his car came into collision with that of Dormer travelling south on Aylmer street. The right side door, running board and right rear fender of the Dormer machine and the left front fender and bumper of the other car were damaged.

BUYING C.D.S. SHOES

Frank Thompson of the shoe department of C.D.S. is leaving this evening for Montreal to assist in the selection and buying of shoes for the chain of twenty-one C.D.S. stores in Ontario. Mr. Thompson is one of only four department managers chosen from the group of stores for this responsibility.

LIGHT SURVEY

Employees of the Ontario Hydro, working under direction of the Peterborough Utilities Commission are conducting a survey of light requirements of stores in the downtown section. This is a prelude to reduction in the amount of power to be used for lighting, and it is expected the curtailment will go into effect early this fall. The survey is being made to ascertain the minimum amount of candle power required to light store windows, and store fronts.

FROST RECORDED

It was not quite so cold early this morning as it was yesterday morning, A. O. Phillips, weather observer reports. The thermometer dropped to 30 degrees Sunday morning, two degrees below freezing. There was hoar frost early today when a mark of 33 degrees was reached. The last frost of last spring came on May 13 when 32 degrees was the lowest while two years ago a low of 31 degrees was recorded on May 12.

OLD RUBBER

It's nice to see that the rubber shortage is being given serious consideration by the people. One of the stores on George street has a big wooden barrel out in front marked for rubber salvage. How about giving a little co-operation to a worthwhile and necessary war effort?

WINS AWARDS

Fred Cripps, local photographer won two awards of merit, at the 58th annual Photographers' Convention in Toronto last week. The awards based on technique, composition and expression are much sought after. One of the portraits submitted was of the Rev. C. E. Moore, of St. George's Anglican Church, formerly of Young's Point. Cripps has also been invited to hang two photographic prints at Hamilton Salon of Photography now being held in the city of Hamilton.

KINMOUNT FUND

The Examiner received today $3.00 and $5.00 from citizens who wish to aid those at Kinmount who lost their homes in the recent fire and the money is being forwarded to the committee already set up to handle relief for the stricken.

HOW TO GET A $100 LOAN WITHOUT ENDORSERS

Monthly payments to fit your own income
A quick, simple way to borrow for emergencies

WOULD a cash loan help you? If you have a job, you can borrow at Household Finance without fuss or bother—and at reasonable cost. You may repay your loan in monthly instalments which fit your own pocketbook.

Just this to do

All you do to apply for a Household Finance loan is to tell us how much you need and how you wish to repay.

You may choose the most convenient payment plan from the table below. Suppose you borrow $100 to be repaid at $9.46 a month. Twelve instalments of $9.46 each will repay your loan in full. You may prefer to repay sooner in order to reduce the cost. Six monthly instalments of $17.85 each—a total of $107.10—will also repay a $100 loan. The cost of your loan, in this case, is just $7.10. A $25 loan, repaid in six monthly instalments of $4.46 each costs only $1.76.

You need *no endorsers or guarantors* to borrow at Household—just the ability to repay in monthly instalments. This spares you the embarrassment of asking friends or fellow-workers to sign the loan papers with you. And at no time do we question friends or relatives about your credit.

Household Finance loans are usually made on furniture or car. But we consider character and regular income far more important than the value of your security. You can get your loan quickly—usually in 24 hours or even sooner if necessary. If you should get sick or lose your position while paying on your loan, Household will show you every consideration.

Let Household help you

People borrow at Household to pay taxes, insurance, medical, dental, hospital and funeral expenses, school fees, and overdue bills of many kinds. Household service helps men and women, both married and single, to take care of emergency expenses and work their way out of debt.

If you can make good use of a loan, see us at once. We are in business to make loans to folks with money problems. Phone or visit us without obligation.

FIND HERE THE CASH LOAN YOU NEED

CHOOSE YOUR MONTHLY PAYMENT HERE

	2 payments	4 payments	6 payments	8 payments	10 payments	12 payments	15 payments
$ 25	$12.88	$ 6.57	$ 4.46	$ 3.41	$ 2.78	$ 2.36	
50	25.75	13.13	8.93	6.83	5.57	4.73	
75	38.63	19.70	13.39	10.24	8.35	7.09	
100	51.50	26.26	17.85	13.65	11.13	9.46	$ 7.78
125	64.38	32.83	22.32	17.06	13.92	11.82	9.73
150	77.26	39.39	26.78	20.48	16.70	14.18	11.67
200	103.01	52.52	35.71	27.30	22.27	18.91	15.57
300	154.51	78.79	53.56	40.95	33.40	28.37	23.35
400	206.02	105.05	71.41	54.60	44.53	37.82	31.13
500	257.52	131.31	89.26	68.25	55.66	47.28	38.91

WE GUARANTEE the total amount figured by using this table to be the full amount you will pay, when payments are made on schedule. You will pay less if you prepay your loan in full or in part, since you pay charges only for the actual time you have the money. Payments include Household's charge of 2% per month on unpaid balances, which is authorized by the Small Loans Act, 1939.

B. E. HENDERSON, PRESIDENT

HOUSEHOLD FINANCE
Corporation of Canada
Established in Canada 1928

M. E. Holt, Manager

Second Floor, Lansfield Block, 177 Charlotte St., Opposite Loblaws
PETERBOROUGH, ONT. Phone 5841

Girl Carrier Captures War Stamp Cup

Rewards for their patriotic efforts in selling War Savings Stamps were handed to the hard-working winners on the stage of the Centre Theatre on Saturday morning last. The presentation was made by Miss Caroline Littlefield on behalf of the War Savings Committee and the Examiner.

For the first time since the campaign began two girl carriers took away prizes, first and third. First prize winner, Nancy Leith of 617 Gilmour street received the large Examiner Gold Trophy for the largest sales of War Savings Stamps during the month of April with a total effort of $268.50, by far the largest individual return for any month of the campaign. In addition to the large cup Nancy received a small replica of it for her personal possession besides the special Neill Shoe Company prize of a pair of fine shoes. This young lady carrier is deserving of very high commendation for her consistently brilliant contributions to this war effort on the part of Examiner carriers, winning the weekly theatre ticket prizes no less than four times in recent weeks. Jack Harris, a very popular runner-up again for the second time, who lives at 239 Princess street, brought in the grand total of $164. His weekly returns for the first three weeks of April gave promise of Jack's being top man for this month, but Nancy Leith's sales of the final week left Jack behind to the extent of some $100. The best wishes of all concerned go out to Jack Harris for his successful winning of first prize in a future month. It is interesting to note that Nancy Leith's sales of stamps amount to $3.20 to each of her customers on her route, and Jack Harris sold an amount equal to $2.05 per customer. Jack received the Fred Cripps' prize of a large studio portrait for his efforts.

Next in line, for third position, was Elva Laing of 272 Armour Road, whose sales were $105.50. This attractive and energetic young lady received as her reward a large box of chocolates donated this month by the office staff of the Examiner in appreciation of her work for the war effort.

Special mention must be made of the splendid results turned in by last month's winner of the trophy, Keith Orde, whose sales were $160.-50. This boy's total sales amount to a considerable sum and reflect great credit on him for efforts that have been regularly profitable. Another boy whose consistency is remarkable is George Clark and he again makes his mark with a total for April of $137.75. George was second prize winner in March, close behind his partner, Keith Orde.

A newcomer in the ranks of the higher bracket salesmen is from the north end for a change, Stewart Brown of Benson avenue who comes through with the grand sum of $92.75. Donald Pagett of the south end is noteworthy again with a total of an even $80 and the boy to first win the trophy last December, Weldon Fanning, again comes in with $67. The south end is well populated with Examiner carriers who are consistently showing fine results in selling War Savings Stamps, and that generous district deserves to be as well represented. One of these very young but very successful salesmen is Raymond Douglas of 598 Young street, whose father is overseas in his country's service. Ray brought in the magnificent contribution for April of $53, especially good for our youngest carrier boy.

Bill Leahy is here once more with a good effort, producing $52, Grant Finnie with $46.50 and Victor Doughty brings $44.75. Wilbert Edgar sold another $37.75 worth and another young boy carrier with a central route, Walter Noble, sold $37.50. Marwood Patterson made the sale of $32 and a north end representative, Douglas Burrows, a worth while $28.75, closely followed by a south end boy, Adrian Langhorne, with $28.

Many boys are gradually increasing their sales of War Savings Stamps and among these are Gerry Field $26.25, Wellie Borland $24.75, Bob Shadgett $24.50, Clare Galvin $23, Cyril Robinson $21. The young girl with the smallest route in the city, and consequently the hardest job to show an impressive total is Bertha Bradley with a central route. She brought in, despite her difficulties, the sum of $19.25, sale of almost $1 per customer. With a similar amount was Bob Sugden, and two others, Wallace Manbeck and Rudy Pollock, have $19 each. Jim McIlvena of the East City district brings in $18, Don McGillen of the same section $17.25 and Dick Fulford of the west end $16.

Very worth while sales were made by the following: Jack Berwick $16.25, Claude Cornwall $15.25, Alan Sage $14, Charles Russell $14.50, Alan Payne $15, Ralph Dallin $13.25, Elmer Doran $12.75, Lorne Eakins $12.75, Billy Courneya $12, Dan McIsaac $11.75, Eleanor Whittaker, James McDonald, both $11.50, Cliff Pirie $10.50, Ted Payne and Lewes Gaskill $10 each.

Advance Party Leaves For Niagara Camp

The departure of the First Battalion, Prince of Wales Rangers its good fortune in Col. Dewart's return to command, and the reorganization of the Second Battalion, made Saturday's dinner at the Officers' Mess a memorable occasion, which drew a very large attendance. The speakers, including many friends of the regiment in the city and district, expressed their pride in the regiment, their regrets that they could not go as well, their good wishes, and their certainty that the regiment would bring further credit to the name of Peterborough.

The mess president, Major Vincent Eastwood Jr., presided. Lt.-Col. M. H. Park proposed the toast to the First Battalion, and called upon Captain H. A. Sootheran to present to Major R. J. Bolton the cheques dividing the regimental and mess funds. Major Bolton made the formal announcement of the appointment of Col. Dewart as officer commanding the First Battalion, and called upon him to respond to the toast.

Col. Dewart, in reply told if his great pleasure in his appointment and in the mobilization of a unit that would represent the city of Peterborough, and continue its great military traditions. He stressed the great role of the Second Battalion in home defence, especially as the efficiency of the Reserve Army and its size, conditioned the number of Active Force units that could be sent overseas.

Col. C. H. Ackerman brought the good wishes and backing of district for both the First and Second Battalions. His Worship Mayor James Hamilton, His Honor Judge Sheldon Smoke, Col. Harold Morrow, and Col. Douglas Lawrie promised the support and good wishes of the citizens would be behind both battalions. Captain D. G. H. Melton read a letter from his brother, Maj. George Melton former Adjutant of the Rangers, which told of his trip overseas and of his first experiences in Great Britain. Lieut. Frank Pope, vice-president of the mess, sent a telegram to the officers of the regiment at Gordon Head, British Columbia, and all present signed a letter to be sent overseas to Major Melton extending to him good wishes.

Early this morning the advance party of the Prince of Wales Rangers left Peterborough for Camp Niagara. Capt. Jim Morley was in command of the party of over 50 men, all of whom looked very trim and fit. Col. Dewart was present to see the men off and Major Bolton inspected the group shortly before the train pulled out. A bit of excitement was provided when the kit bags seemed about to be forgotten. All the boys were glad to be off, but lingered over their farewells so long that one lad nearly fell out of the coach window as a jerk of the train upset his good-byes.

Recruiting for the Rangers continued brisk indeed. On Saturday morning and again to-day many applicants sought last minute entry into the Rangers. The regiment recruiting for the First Battalion stopped this afternoon at five o'clock in order that the equipping and documenting of every man on strength may be complete before the move to Camp Niagara.

Directed Naval Battle

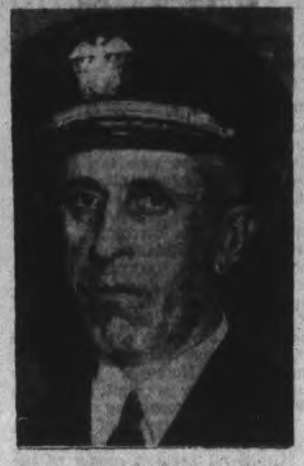

Vice-Admiral Herbert Fairfax Leary of Washington, D.C., who commanded the U.S. forces in the great naval battle in the waters adjacent to North Australia. Admiral Leary was recently named commander of the southwest Pacific naval forces. He is a gunnery expert and won the Navy Cross in World War 1.

Youth Claims Slugged Robbed Of $25

That he had been hit twice over the head with a bottle, robbed of between $25 and $27 and a lady's wrist watch and left unconscious on an island in the Otonabee River, north of the C.P.R. bridge by a chance acquaintance with whom he had gone on a canoe ride, was the story told police early Saturday afternoon by Warden Andrews, 17, Mark Street.

A few hours afterward police arrested Joseph Cleary, 22, and charged him with the attack upon Andrews.

Cleary appeared before Magistrate O. A. Langley, K.C., in police court this morning, charged with robbery with violence, and elected trial by judge and ju .

"Are you going to have a lawyer?" Magistrate Langley asked, and the accused replied in the negative.

Life And Lashes.

"I suppose you know the maximum penalty or this offence is life imprisonment and the lash," commented the Magistrate, "and yet you are not going to have a lawyer. If your dog was charged with being vicious you would probably be willing to pay counsel $50 to prevent the animal from being shot, and yet in your own case you are going to get along without a lawyer. I am not suggesting that the maximum penalty would be inflicted in the case of a conviction but I am mentioning it to show the serious view parliament has taken of the offence with which you are charged.'

"What does personal violence mean?" Cleary asked the Magistrate.

"I am not going to advise you on that," replied the court. "I would take it to mean violence to the person but you had better have legal advice."

Crown Not Ready.

The Crown was not ready to proceed with the preliminary hearing and Cleary was remanded until Monday of next week, with bail fixed at $5,000. It was stated that he had a witness in Ottawa he wished to have called.

Andrews' story to the police was that the young man he met Friday afternoon had suggestedd a ride in a canoe and the two had gone to the bank of the river, north of the C.P.R. bridge. Andrews said he gave his companion a dollar to rent a canoe and the youth had come back shortly afterward with a boat, and the two started out on the river.

They had not gone far when Andrews' companion suggested landing on the first island north of the bridge. Andrews said that as the canoe drew into the shore, the other man had asked him to hold the boat until he got out. Andrews was in the bow and said he was holding on to the bushes when he was hit over the head with what he thinks was a beer bottle. He said that he fell on to the shore in a dazed condition, and that when he started to get up he was struck again. This time he was knocked out completely.

"When I came to several hours after," Andrews said, "I was on the opposite side of the island from where we had landed. I don't know how I got there unless I staggered across after being hit the second time and then dropped. I was dazed and almost without knowing what I was doing I swam from that island to another one, closer to the Ashburnham shore, and then across a narrow channel to the other side of the river and made my way home."

When Andrews, wet and bleeding from a cut in his head, reached the home of his brother, where he boards, at 5.30 o'clock Friday, he was unable then to give any coherent account of what had happened and he was put to bed.

Saturday morning he recalled the circumstances, he said, and the police were notified shortly after noon.

RATIONS FOR EIRE

Plans have been completed for distribution in the near future of ration books in Eire.

Citizens Will Be Given A Part In Greatest War Effort Of Year

There is no place in the whole civilized world where the ministrations of the Red Cross Society are not known. In wartime and peacetime no matter what disaster or epidemic where men, women, and children need medical, nursing or temporary help of various kinds, the Red Cross Society has promptly and kindly supplied that help. The Peterborough branch has been one of the most active of the smaller city branches doing all that has been asked of them and in addition all extra work in the field they felt should have been done. This has only been possible through the generous financial assistance of the citizens of the city and county of Peterborough.

Another field has opened up in which the local Red Cross branch will organize, finance, and manage and give every person not privileged to get into uniform, between the ages of 18 and 55 an opportunity to assist in the war effort that is one of the most important phases of war work. It is in the establishment here of a Blood Donor Clinic which will be opened up shortly in the Fitzgerald estate building on Brock Street, that portion formerly occupied by Metcalfe's Battery Station. Forgetting the expense of putting it in shape for occupancy and the fitting of it out with all the medical and surgical needs, it will become the greatest single effort the branch has undertaken. Other clinics have been opened in Toronto, Ottawa, London, Kitchener, and Kingston.

The opening of this blood donor clinic here gives the opportunity for every person between the ages above mentioned to get into the front line of war work. The blood donated is for soldiers overseas and at the present time there is only 15 per cent being furnished of what is required. Should there be an invasion of the Continent there would be such a shortage that hundreds of lives would be sacrificed. Two thousand blood donors will be required from this district and it will be necessary for hundreds of volunteers both men and women to apply for typing.

Here is a gift which, unlike money, unlike time or even work, is a part of yourself. A gift most literally from the heart, straight to the heart of another—to an Allied soldier, sailor or airman who may live to help save all you count precious in this world because you took one simple, generous step to save him.

War—25 Years Ago

By The Canadian Press

MAY 11, 1917 — Severe fighting continued in the Arras-Vimy sector, British hurling back German attacks between Gavrelle and the Souchez River. British Government raised the age for voluntary recruiting from 40 to 50.

Field Day Held In Warsaw Area By Nature Club

Despite threatening skies and the occasional shower, the Peterborough Nature Club held its annual Field Day outing to the Warsaw district on Saturday afternoon last.

About ninety members and visitors set out from the meeting place outside the Collegiate at half-past two. The first stop was made at the cheese factory north of Warsaw, where the party divided into several sections, each having a leader, and being distinguished by different colored registration slips. Then they set out across the fields to the woods where the unusual limestone caves are located. Although the roofs of most of these caves collapsed long ago, several daring souls, including Allan T. Brown, R. L. Hale and Miss Margaret Stevenson ventured down into the darkness to see if it were true that the tunnels were really four thousand feet long. The next points of interest visited were the pot-holes along the escarpment on the east bank of the Indian river. The group later drove down the delightful, winding road on the east side of the river to John Brown's woods just outside Warsaw, where wild flowers were growing in profusion. Here the picnic baskets were brought out and tea was made over a roaring camp fire.

After supper, reports were made on the afternoon's observations. Allan Brown explained the formation of the caves and pot-holes; Mr. Lucas, of Cobourg, said he had counted twenty-six different kinds of birds; Dr. Bannister remarked on the various trees seen; and V. R. Henry identified specimens of all the wild flowers found nearby.

After the announcement by the president, Dr. A. J. Madill, that the next outing would be to the Stoney Lake area on June 20th, the gathering dispersed.

Cup Is Offered For Best Window Display

Competition for the silver cup donated by His Worship Mayor James Hamilton, for the best window display boosting the Community Fund, is expected to be very keen this month.

Last year Ed. Riley's store took the award, and with the cup goes a replica which is given the winner for permanent possession. The major trophy is just held for a year. Herb Jameson, manager of the C.D.S. store, and a member of the publicity committee, has been given charge of the window display competition, and merchants competing may obtain any special information wanted from him.

The windows must be ready by Thursday night at the latest, this week, and it is expected that Gordon S. Matthews and Ross Dobbin who have been named judges will complete their selection by Monday of next week. The drive for $60,000 gets underway on Friday of this week.

All merchants competing are reminded that there is an adequate supply of posters, streams and other advertising data at the committee rooms on George street, opposite the old Grand Opera House, and these are available.

Of the total objective $30,000 will be allocated to the Red Cross, as this city's contribution to the $9,000,000 campaign now on across Canada, while the other $30,000 is divided up among the various local agencies for welfare work.

GRADUATE OFFICERS

Graduates of the Officers Training Centre at Brockville, Saturday, included two Peterborough young men: J. G. Pierce, 492 Homewood avenue; and Ross G. Pulkinghorn, of 323 Simcoe street.

THANK YOU

Mr. Alex McLeod, Hunter St. East wishes to thank his many friends and customers for their interest and kindness during his illness.

BUSINESS IS BEING CONDUCTED AS USUAL

Modern Infantry Weapons

A demonstration of training in the use of the Bren Gun and the 2" Mortar will be given by the 2nd Batalion Prince of Wales Rangers on the parade ground in front of the Armoury from 8 to 9 o'clock Tuesday evening, May 12.

CITIZENS CORDIALLY INVITED

FARMERS — WOOL

Bring or ship your wool to our Government Registered Warehouse. You will receive maximum government prices according to grade.

The following licensed collectors are acting on our behalf. Contact them to collect your wool:

Harry L. Jopling, Peterborough.
Harry Deyell, Omemee
L. Rice & Sons, Lindsay
Alfred Rich, Oakwood
H. Peterseil, Hastings

G. Whitaker & Co. Ltd.
OFFICE, 192 HUNTER ST.
Warehouse, Simcoe St. (Rear of Dewart Milling Co.)
'Phones—Office 5753; Warehouse 4562

MASON'S
Early Week Meat Specials

Shoulder Veal Cutlets, per lb. . 28c
Glazed Hocks, ... lb. 20c
Shoulder Steak, Minced . . . lb. 22c
Mason's Fresh Sausage . . . lb. 20c
Pork Liver . . . . 2 lbs. 25c
Clark's Chili Sauce, per bottle . 17c

ATTENTION

RESIDENTS OF ASHBURNHAM
War Salvage Collection
Thursday, May 14th

The City is being organized for the systematic collection of SALVAGE for war purposes and your District has been selected as the first to demonstrate its value.

Every one is anxious to do something to aid the War Effort and this is an opportunity to assist in a big way if we go "all out."

Let every one from Downer's Corners to Nicholls Oval and from the River Bank to the Western Boundary get together all the bottles, rubber and scrap metal, paper and rags, leave them out where you usually put your garbage, and the staff of collection workers with trucks will pick it up.

Let us start off in Ashburnham and turn in tons of Salvage material that is so valuable now for the carrying on of the war.

JAMES HAMILTON,
Mayor

RED CROSS AND COMMUNITY CHEST FUND DRIVE OPENS MAY 15th

Graham-Davis Wedding Party

Bridal party of Mr. and Mrs. Victor Graham, whose marriage was solemnized recently. Reading from LEFT to RIGHT: The best man, Mr. Clifford Davis, brother of the bride; the groom, Mr. Victor Graham of Hall's Bridge; the bride, formerly Miss Lucille Davis, daughter of Mr. and Mrs. Bert Davis of Peterborough; matron-of-honor, Mrs. H. C. Wannamaker of Lakefield, sister of the groom.

(The Roy Studio Photo.)

Personals and Social News

Elsie Berardi Is Wed To Wesley Irvine

St. Peter's Cathedral was the scene this morning of the wedding of Elsie Berardi, daughter of the late Mr. and Mrs. Peter Berardi of Sault Ste. Marie, to Wesley William Irvine, son of Mr, and Mrs. W. J. Irvine of Belleville, with Rev. Father Finn conducting the ceremony in a church decorated with spring flowers. Miss Marian Best, A.T.C.M., played the wedding music and Mrs. Mark Collins sang Mascagni's "Ave Maria."

Given in marriage by her cousin, Mr. Alex Berardi, the bride wore a lovely gown of white chiffon with long full sleeves, a wide waist-band and a long full skirt. Her veil was of white illusion net in a sweetheart halo and she carried a bouquet of American Beauty roses and baby's breath. Miss Emma Berardi attended her sister, dressed in a gown of blue marquisette over taffeta cut on lines similar to that of the bride, with a hat of blue flowers and veiling, and carried a bouquet of pink roses and fern. The groom was attended by Mr. Clarence Collins and the ushers were Mr. Armand Berardi and Mr. Jack Thompson of Belleville.

After the ceremony a reception was held at the home of Mr. and Mrs. G. Berardi, where Mrs. Berardi the bride's aunt, received wearing a black crepe dress trimmed with white and a black straw hat with white flowers and a corsage of Talisman roses.

Later the bride and groom left on a trip to Toronto. For travelling the bride wore a frock of British tan dress with white polka dots, a plain tan redingote and beige accessories. On their return they will live in Peterborough.

Jewell-Blewett Nuptials Pretty Lakefield Ceremony

LAKEFIELD, May 11—(ENS).—Picturesque St. John's Anglican Church was the scene of one of the most beautiful weddings of the season on Saturday when Jean Ethel, only daughter of Mr. and Mrs. Braden Blewett, became the bride of Harry D'Eyncourt Jewell, second son of Mr. and Mrs. Truman Jewell.

The rector, the Rev. S. A. R. Wood, officiated at the ceremony. Amid a setting of apple blossoms, pale pink phlox and tulips, the bride, the bride, entering the church on the arm of her father, was lovely in a gown of French lace with a long train, sweetheart neckline and a coronet shaped veil of fine net trimmed with pearls and orange blossoms. She wore pearls loaned by her aunt, Mrs. Allen Watson, for something borrowed, and carried a bouquet of American Beauty roses.

Miss Sybil Lennox, cousin of the bride, who attended her, was frocked in pink mousseline over taffeta, with sweetheart neckline. On her head she wore a heart-shaped halo of matching mousseline with tulle.

Miss Eleanor Jewell, neice of the groom, made an adorable flower girl in a frock made on miniature lines of the bridesemaid's, only blue. She also wore a heart-shaped halo of mousseline and tulle. Both carried nosegays of sweetpeas and tulips.

Eldon B. Jewell attended his brother as groomsman, and the ushers were Joseph Blewett, the bride's brother, and Bruce Waddell.

Mrs. John Twist presided at the organ and Mrs. Melville Shadgett sang very sweetly, "Because", during the signing of the register.

At the reception at the home of the bride's parents, Chippewa Ave., Mrs. Blewett received her guests in a gown of pale blue crepe with matching accessories and corsage of Talisman roses.

Mrs. Jewell, mother of the groom, assisting witht the receiving, had chosen a frock of beige and brown crepe with matching accessories and corsage of Talisman roses.

Twelve girl friends of the bride served at the reception and were very lovely in formal gowns of variou shades and designs. They were Misses Cora Charlton, Madeline Charlton, Thelma Bullock, Patricia Wannamaker, Grace Watson, O'Delle Watson and Eva Hendren, of Lakefield; Patricia Earnshaw, Winnijian Shadgett and Phyllis Webster, of Peterborough.

Following the reception the bride and groom left for Niagara and western points, the bride travelling in a dress of beige and Japanica, with Japanica wool jacket, matching accessories and top coat of beige and brown check.

On their return they will reside on Albert street, Lakefield.

Among out-of-town guests were: Mr. and Mrs. J. A. Watson, East Lansing, Michigan; Mrs. John Knox and daughters, Shirley, and Mrs. Allen McCracken, of Toronto; Mr. and Mrs. Halley Jewell, Marshall Heslip, Miss Vera Pinn, Eric Pearce, Miss Ruby Milburn, Mrs. Lorne Mason and Miss Lillian Bickell all of Peterborough; Dr. and Mrs. Carveth, Mr. and Mrs. Eldon Martin, all of Toronto; Miss Betty May of St. Mary's, and Mr. and Mrs. George Wilson of Belleville.

Catherine White Bride Of Claire Sullivan

St. Peter's Cathedral, decorated with Spring blossoms, was the setting this morning for a wedding of much local interest, when Catharine Ethel, elder daughter of Mr. and Mrs. Stanley White, was married to J. Claire Sullivan, eldest son of Mr. and Mrs. J. E. Sullivan.

Rev. Dr. P J. Kelly, LL.D., of Cobourg, performed the ceremony and said the Nuptial Mass. Miss Marion Best, A.T.C.M., played the wedding music, and Miss Geraldine Collins sang several hymns, including Gounod's "Avé Maria".

Given in marriage by her father, the bride was lovely in her gown of white embossed marquisette over satin, with a headdress of the same material. The gown as a redingote style with covered buttons down the front from a small collar, and long sleeves pointed over the hands. Her bouquet was of Killarney roses with mauve and pink sweet peas. The charming attendants in their gowns of net and lace over tafetta were Miss Beverley White, in shell pink, and Miss Vivian Sullivan, in aquamarine blue, with Mary of Scotland caps of net to match. They carried colonial bouquets of multicolored sweet peas, and wore flower pendants, their gifts from the bride.

Mr. John G. Sullivan, of Welland, attended his brother, and the ushers were Mr. George G. Sullivan, brother of the groom, and Mr. James M. Hickey.

A breakfast for the immediate relatives followed, at the Empress Hotel, the mother of the bride receiving in Cabana blue facinee crepe with matching accessories and a corsage of Talisman roses. The groom's mother also received, wearing a redingote ensemble of beige, with corsage of Talisman roses.

For travelling, the bride donned a printed frock of moss green with cocoa brown jacket and matching accessories.

After a short trip, Mr. and Mrs. J. Claire Sullivan will reside on Benson avenue, Peterborough.

SALLY'S SALLIES

Registered U.S. Patent Office

DOROTHY DIX

TRADING JOBS MAY SOLVE DIVORCE PROBLEM IN U.S.

Man and Wife Would Get a Chance to See How Other Half Lives

The newspapers recently contained the story of a married couple who swapped jobs. The husband was such a poor business man that he could never make a living, so his wife told him that if he would stay at home and do the housework she would go out and get a job and support the family. Which she did.

But instead of stoking the home fires and cooking up delicious tidbits to tempt his wife's appetite when she returned at night, weary from her day's labor in a dress shop, the husband hadn't even swept the floors, or made the beds, or picked up the newspapers, or emptied the ash trays, and he set before her meals that would have caused an ostrich to call for the bicarbonate.

Whereupon the wife dragged him into the divorce court and the judge, having possibly suffered the same things in his own person, promptly granted her a decree absolute.

There are several interesting angles in this case that should cause us to pause and reflect upon the many peculiarities of the domestic problem. One is: How many wives would be left with husbands if bad housekeeping was made legal grounds for divorce for men, as failure to support is for women? Would it strew the world with the wrecks of homes, or would it work a reformation that would make the home, in reality, the abode of bliss that it is in fiction? Would college girls major in cooking if they knew that the only way they could hold their husbands was by making pies like Mother used to make?

Surely what is sauce for the goose is sauce for the gander, and if a wife can ditch a husband who is too trifling to bring home the bacon, a husband should be equally free to rid himself of a wife who is too lazy to fry it. She has welched on her martial obligations just as much as he has, for part of the gentleman's agreement of marriage is that both the party of the first part and the party of the second part shall work together to make a comfortable home. And if a woman fails to do this, she has broken her marriage vows just as much as if she were stepping out with another man instead of stepping around the kitchen.

Why Women Take Liberties

The truth is that women take liberties with the wife job because they know it is one from which they cannot be fired without trouble and expense and scandal. Hence they do not think it necessary to

(Continued on Page 12)

Mrs. J. B. Raine, who has been a guest in the city, left Sunday for Halifax, Nova Scotia, where she will live.

◆ ◆ ◆

Lieut. Grant Morrow, Camp Borden, spent the week-end in town at the home of his parents, Mr. and Mrs. W. G. Morrow.

◆ ◆ ◆

Mr. Armand Berardi and Mr. Jack Thompson of Belleville are guests in the city today and were ushers at the Irvine-Berardi wedding.

◆ ◆ ◆

Mr. William Hicks, 96 Stewart street, formerly of Burleigh Falls, celebrated his 79th birthday on Sunday, May 10.

◆ ◆ ◆

Mr. and Mrs. J. G. Keefer of Norwood were week-end guests at the home of their son, Mr. I. H. Keefer, 611 Walkerfield avenue.

◆ ◆ ◆

A.W. 1 Wilda "Babsie" Saunders R.C.A.F. (W.D), St Thomas, spent the week-end with her parents, Mr. and Mrs. Charles Saunders, Dennistoun avenue,

◆ ◆ ◆

Mrs. George Harding and little Ruth of Simcoe, Ontario, are week-end guests at the home of Mrs. Harding's mother, Mrs. H. Alton, Mark street.

◆ ◆ ◆

Mrs. William Larkman of Lakefield has received a cable with Mother's Day greetings from her son, seaman Jack Larkman, who is with the Naval forces overseas.

◆ ◆ ◆

Mr. and Mrs. R. E. Cutting, Park streets, residents for some years of this city, are leaving today for the United States. Mr. Cutting as formerly manager of the Quaker Oats Company here.

◆ ◆ ◆

Miss Dorothy Bateson, nurse-in-training at Belleville General Hospital, is spending three weeks holidays with her parents, Mr. and Mrs. J. C. Bateson, Water street.

◆ ◆ ◆

Elizabeth Mary Edgar, 286 Brock street, will celebrate her 5th birthday tomorrow, Tuesday, May 12. Elizabeth Mary was born on Coronation day at Cochrane, Ontario.

◆ ◆ ◆

The engagement has been announced of Gwendolyn Mary, daughter of Mr. and Mrs. T. Davies, to Orris Richard, son of Mr. and Mrs. B. Garside, Western avenue. The wedding will take place the latter part of May.

◆ ◆ ◆

AC Jim Moher, R.C.A.F., son of Mr. and Mrs. W. J. Moher, Caddy street, graduated from the St. Thomas Technical Training School on Friday as an instrument-maker, and leaves on Wednesday for Yarmouth, Nova Scotia.

Misses Patricia Earnshaw, W. Shadgett and Phyllis Webster, all of Peterborough, are guests in Lakefield at the Jewell-Blewett wedding, where, as friends of the bride, they will serve at the reception following the ceremony.

◆ ◆ ◆

The following members of the Women's Service Corps gave Canteen service at the training centre on Sunday afternoon and evening, Misses Muriel Hooton, Verna Allen, Tattersall, Audrey Leach, Dorothy Boyle Irene Battle, Helen Hetherington, Louise Spriggs, Margaret Laurie, Betty Hughes, Helen Lytle, Clemena Long, Queenie Hope, Edna Millard and Mrs. R. Pearson, Mrs. R. Payne, Mrs. B. A. More, Mrs. Jack Collis.

◆ ◆ ◆

Mrs. E. H. Brown and Mrs. C. E. Doughty will receive the guests at the tea to be held next Thursday afternoon and evening by the North End Workers at the home of Mrs. Doughty 225 Barnardo avenue.

◆ ◆ ◆

The engagement has been announced of Audrey Doreen, daughter of Mr. and Mrs. W. Clark, to Jack Arnold, son of Mr. and Mrs. John Barnes, Peterborough. The wedding will take place June 6 in Murray Street Baptist Church.

◆ ◆ ◆

Mr. and Mrs. Halley Jewell, Mr. Marshall Heslip, Miss Vera Pinn, Mr. Eric Pearce, Miss Ruby Milburn and Mrs. Lorne Mason and Miss Lillia Bickell, all of Peterborough, are in Lakefield today, guests at the Jewell-Blewett nuptials.

◆ ◆ ◆

Mark Street Baby Band

Mark Street Baby Band Mothers held their May meeting at the home of Mrs. Lionel Pomeroy, with a good attendance. Mrs. H. Alton, president, opened the meeting with the beautiful thought, "Be Still My Soul, the Lord is on our side. Therefore will we not fail." Mrs. Noyes read the Scripture lesson and Mrs. W. King the story. It was reported that $10 had been sent to the presbyterial treasurer and a motion was passed to send a bale of used clothing to Kinmount. Mrs. E. W. Rowland gave an inspiring talk on the story of the boy with the loaves and fishes who kept his eyes on Jesus and thus was filled with sweetness and love of the Saviour. He gave his little and saw how the Master touched it and it multiplied and was blessed, and that the multitude was fed. Mrs. R. Hendren served lunch, assisted by her committee.

◆ ◆ ◆

Fife—Davis

The wedding took place in Omemee on May 6 of Thelma Jean Davis, daughter of Mr. and Mrs. James Davis of Omemee, and Pte. Debert Fife, son of Mr. and Mrs. Vic Fife of Peterborough. Rev. J. H. Sutcliffe of Peterborough performed the ceremony. The bride was becomingly gowned in royal blue triple sheer with white accessories and a corsage of roses. Mrs. Arnold Worboy was matron of honor, wearing dusty rose triple sheer with white accessories and a corsage of roses. Mr. Arnold Dorboy attended the groom. Mrs. Fife will live in Peterborough, where Pte. Fife is stationed at the local Basic Training Centre.

◆ ◆ ◆

Colors Dedicated

An impressive ceremony took place Sunday morning, in St. Luke's church, when the Cub and Scout colors were dedicated during the morning service. The Cub flag was borne by LaVergne Butcher and Wayne Ferguson, escorted by Bob Wyatt and George Gough. Ernie Ferguson carried the Scout flag, escorted by Don Smith. Baloo King led the procession, followed by the Cubs and Akela Butcher. Martin McIlvena, assistant Scoutmaster, led the Scouts with Scoutmaster H. Nokes bringing up the rear. Rev. George Bousfield conducted the ceremony and a good turnout of Scouts and Cubs, as well as the large congregation, witnessed the ceremony.

◆ ◆ ◆

Mrs. J. B. Raine Honored

Prior to her departure for Halifax, Nova Scotia, Mrs. J. B. Raine, nee Marion Worboy, was entertained by her friends in this city. The office staff of the Canadian Raybestos Company presented Mrs. Raine with a silver service and tray. Mrs. Roy Irwin and Miss Clara Doris entertained a group of friends at the former's home at a crystal shower in her honor, when about 30 friends each presented her with a piece of her favorite crystal. Mrs. Bill Davis entertained her bridge club at a party in honor of Mrs. Raine, at which she was presented with an electric iron and several pieces of white and red kitchenware

Sullivan's Music Performed By Trinity Choir

Trinity Church choir celebrated on Sunday, at the evening service, the 100th birthday of the birth of Sir Arthur Sullivan, musical half of the Gilbert and Sullivan of comic opera fame, by singing some of his sacred compositions. So firmly linked with the gay, tuneful comic operas of Gilbert and Sullivan is the name of Sir Arthur Sullivan that it is a matter of suprise to many people that he also wrote much familiar sacred music.

The choir, directed by Miss Mabel Clarry, sang two of Sir Arthur's anthems, "I Will Mention the Loving-Kindnesses," with the solo part sung by Wallace Wright, and "Saviour, Thy Children Keep." The familiar "Lost Chord," was sung as a solo by Gordon McHenry, and a mixed quartette, composed of Mrs. J. Goldie, Miss A. Blanchard, Mr. H. Lee and Mr. Gordon McHenry sang the beloved, familiar children's hymn, "Hushed Was the Evening Hymn."

The hymns sung by the congregation were also chosen from among those composed or arranged by Sir Arthur Sullivan and included, 'I Found a Friend,' 'Make Me a Captive, Lord!' and the well known 'Onward Christian Soldiers.'

Dr. Easton based his address on the life and works of the great English composer, with special reference to his sacred compositions.

Needlecraft Pattern

COST LITTLE TO MAKE

Carry it home in a victory shopping bag!—made yourself at little cost. Two skeins of string in two colors turn out both bags. One of these folds up into a small case that fits into your purse! Pattern 336 contains directions for bags; illustrations of stitches; materials required.

Pattern number ....

Size ....

My Name ....

....

Address ....

I enclosed 20c for postage

Reta M. Leeson Is Wed In Havelock To Pte. R. M. Miller

HAVELOCK, May 11—(ENS).—St. John's Anglican Church, Havelock, was the scene of a beautiful wedding on Saturdary, when Reta Madeline Leeson of Ottawa, only daughter of Mr. and Mrs. E. J. Leeson of Havelock, was united in marriage to Private Robert McDonald Miller, R.C.O.C., youngest son of Mr. and Mrs. R. A. Miller of Havelock, the Rev. R. E. Lemon officiating.

The bride was given in marriage by her father, and looked charming in her floor-length gown of brussels net with rosepoint at neckline and bodice over white taffeta with a slight train and net mittens. She wore a cameo bracelet and locket, the gift of the groom. Her finger-tip length veil was of bridal net and was in halo shape caught with orange blossoms, and she carried a shower bouquet of calla lillies and white roses.

She was attended by her cousin, Mrs. Ross Atkinson, Midland, as matron of honor, who was frocked in Queen Elizabeth blue chiffon, with matching hat and accessories, and she carried Butterfly roses and gypsophila. Mr. Stewart Miller, of Toronto, brother of the groom, was best man, and the ushers were Aircraftman James Covert, Trenton, and Mr. Bruce Miller of Toronto. The wedding music was played by Miss Mildred Johnson, Toronto, cousin of the groom, and during the signing of the register, Mrs. Donald Holdcroft sang "Because."

The church was artistically decorated with baskets of tulips, roses, snapdragon, apple blossoms, stocks and hydrangea. The groom's gift to the matron of honor was a compact, to the organist and soloist, strings of pearls, to the best man, a pen and pencil set, and to the ushers identification bracelets.

A reception followed at the home of the bride's parents, where the bride's mother received, wearing a two-piece gown of romance blue crepe, with navy blue accessories, and she wore a corsage of Briarcliffe roses. She was assisted by the groom's mother, who wore a gown of blue figured crepe, with hat to match, and she wore a corsage of Talisman roses. A delicious buffet luncheon was served by the ladies of St. John's Church to about sixty guests.

Later the happy couple left, amid showers of confetti and good wishes for a short honeymoon trip to western points. For travelling the bride wore a smart blue dawn boucle two-piece suit, with navy milan straw hat and accessories to match, and a corsage of Premier roses. Upon their return they will reside in Ottawa.

Out-of-town guests included Mr. and Mrs. R. A. McCutcheon and Mr. and Mrs. Ross Atkinson of Midland, L.A.C. John and Mrs. Jarvis of Aylmer, Mr. and Mrs. Max Poste, Miss Muriel Poste, Miss Teresa Torpey, Mrs. R. Webb, Mr. Art Winslow, and Mr. and Mrs. Nelson Hewitt of Peterborough, Mr. and Mrs. J. Johnson, Mrs. Fred Watson and Mrs. Alex. McLean of Toronto, Sgt. C. West and Pte. Jack Matheson of Petawawa, Mrs. Loucks and Napanee and Misses Lillian Sypes, Miss Lena Buchanan of Campbellford, Mr. and Mrs. MacEachern of Margaret Cavanagh, Eileen McLeod and Evelyn Laughlin, all of Ottawa.

Mother's Day Observed At Knox Service

A large congregation worshipped yesterday in Knox United Church on the occasion of the annual celebration of Mother's Day. During the impressive service the rite of Baptism was administered to Gary Earl Payne, son of Mr. and Mrs. Clinton Payne, 207 Stewart street; Brenda Gay Seabrooke, daughter of Mr. and Mrs. A. Gordon Seabrooke, 508 Sherbrooke street; Margaret Ruth Mahoney, daughter of Rev. H. J. and Mrs. Mahoney, 591 Chamberlain street. A ladies' quartette composed of the Misses Velma Stewart, Connie Lewis, Betty Allen, Marion Williamson sang an appropriate number entitled, "Mother's Story." A beautiful bouquet of flowers were placed upon the altar by members of the family in memory of Mr. and Mrs. Thomas Wedlock.

In a stirring message to his congregation the minister, Rev. H. J. Mahoney said that the bane or blessing of a nation is found in the nurseries of her kings and rulers. Maternal influence can either be a powerful instrument for evil or it can be equally powerful for good when rightly and wisely employed. In Holy scriptures many references allude to the mothers of Israel who, steeped in sin, corrupted the lives of their young sons who were destined to become Israel's and Judah's kings. The mother of Ahaziah, son of Ahab, who did evil in the sight of the Lord was the wicked Jezebel whose very name was synonymous with sin. But on the other hand some of those whom we consider the greatest benefactors of our race owe their eminence to the maternal care bestowed upon them in their childhood. Think of Abraham Lincoln's immortal tribute, "All that I am or hope to be I owe to my mother." Moses, David, John, the forerunner of our Saviour, Timothy, all bequeathed a lasting legacy because of the unselfish devotion of their mothers.

There is one soul stirring scene in the tense drama of Calvary which deeply affects our own life, "Now there stood by the Cross of Jesus, His Mother." We see here the supreme manifestations of a mother's tender devotion, the embodiment of the love and sacrifice of mothers everywhere. Jesus also is solicitous of His Mother's comfort as he thoughtfully provides for her future welfare. "Even He who died for us upon the Cross, in the last hour, in the unutterable agony of death was mindful of His Mother, as if to teach us that this Holy Love should be our last wordly thought, the last point of earth from which the soul should take its flight for heaven."

FAMINE KILLS 4,000

CHUNGKING, May 11—(AP).—Chinese news dispatches reported to-day that a famine sweeping Northern Hupeh province had taken a toll of more than 4,000 lives and was causing acute distress to approximately 700,000 persons.

FASHIONS

PLAY OR FROCK PARTY

This adorable frock quickly made from Marian Martin Pattern 9979 may have a collar or a square neckline. Contrast hem-facing is gay.

Pattern 9979 may be ordered only in children's sizes 2, 4, 6, 8 and 10. Size 6, dress with collar, requires 1⅞ yards 35-inch fabric and ⅝ yard contrast; collarless dress 2 yards 35-inch fabric.

Pattern Number ....

My Name ....

Address ....

....

I enclose 20 cents in coins for postage

School Concert At Sandy Lake Aids War Victims

The B.W.V.F. benefitted to the splendid amount of $58 when the pupils of Sandy Lake School, under the direction of their teacher, Miss Grace Hunt, put on a concert and basket social in aid of the fund in the Lakehurst Hall on Friday evening.

At the end of the program of choruses, folk dances, Spanish and Hawaiian guitar numbers and orchestral music, in which the pupils strove to excel themselves in a good cause, little Fern Chesney drew the lucky ticket on a beautiful quilt which the pupils of the ladies of the section had made. The quilt was won by Phyllis Ireland.

The baskets, most of which were designed with a patriotic motif were auctioned off by Mr. H. Calvert. The public entered into the spirit of the occasion and the prices for which the baskets were sold was very gratifying. After lunch Mr. Jim Irwin's Old Time Orchestra provided music for dancing.

Special credit is due to Miss Grace Hunt, whose untiring efforts helped to make the evening a success, and also to Mr. Hurle, who directed the children in their musical numbers and who acted as master of ceremonies for the evening.

Engines Alfame Canucks Save 2 Planes

By LOUIS HUNTER
Canadian Press Staff Writer

LONDON, May 11—(CP Cable).—There were two new Canadian air heroes today—Sgt. Pilots Fred Hiley of Toronto and Williams Maitland of Vancouver, who covered themselves with glory when they disregarded wounds to bring back two damaged aircraft in a recent R.A.F. raid on Stuttgart.

The pilots of Hampden bombers, they brought back their machines with one engine in each in flames, and the fuselages punctured by flak.

Hiley, who is 29, was wounded in the wrist. He struggled with his aircraft for 2½ hours before making a crash landing. Maitland, 20-year-old son of the British Columbia attorney general, R. L. Maitland, was saved by a silver cigaret case in the breast pocket of his jacket which stopped a chunk of flak. He suffered a slight chest wound silently until able to land.

Both young Canadians were commended by their comanding officer, Wing-Cmdr. D. A. R. Bradshaw of London, Ont.

Of Hiley's exploit he said: "It was a magnificent piece of work and the whole squadron is proud of him."

Maitland was described by Bradshaw, as a plucky, efficient pilot and a credit to his squadron."

There were 42 holes in Hiley's aircraft. One engine was in flames, the entire electrical and hydraulic systems were out of commission and one wheel was useless, the undercarriage dangling like the leg of a wounded duck.

One member of the crew was killed at his post and Hiley was nicked in the right wrist by a machine-gun bullet. He made a successful crash landing with the remainder of his crew: Sgt. George H. Germain of Newmarket, Ont., the observer, and Sgt. George Johnson of Essex, England, the wireless operator and air gunner.

Plane Well Riddled.

"We dropped our bombs in the target area." Hiley related. "A short time after we were badly hit by flak. The aircraft was pretty well riddle. The starboard engine was hit and burst into flames. Then as if we weren't in trouble enough, an enemy night fighter gave us an awful going over with cannon and machine-gun fire and hit our tail gunner. He almost got me too. Three times the jerry attacked us, but he tried once too often for on a fourth approach Johnson got him squarely with machine-gun fire. He was hit all right, and when we last saw him he was in a dive."

The whole starboard propeller of Hiley's craft flew off over the French coast before the crew managed to extinguish the blazing engine. He considered ordering the crew to jump, but they decided they could not leave the dead tail gunner. When he reached England "I picked out the biggest and best-looking field I could see and set her down on her belly."

Johnson commented: "How Freddie got her home we'll never know."

The cigarette case which saved Maitland's life was a farewell gift from Miss Betty Gentles of Vancouver. Bulged and bucked by an anti-aircraft fragment which otherwise would have pierced his chest, the case is the young pilot's proudest possession.

Forced to Dump Bombs.

"I guess I was pretty lucky," the tall quiet-spoken British Columbian said. "We were on the outward journey near the coast when we were caught in a cone of searchlights and almost immediately there was a burst of flak directly above us.

"The port engine was hit and caught fire, the port wing and flap were damaged and the windscreen holed.

"I felt a chunk hit me in the chest. I couldn't tell how serious the injury was, but it partly stunned me. Then I began to feel a bit queer. I figured the best thing to do was to head for home while I could. Flak was pretty thick, but we jettisoned our bombload, and with a bit more luck, we made it."

His observer, Sgt. Ernest Garrett of Toronto, interrupted: "It wasn't so much luck as sheer courage on Bill's part."

Sgt. Edward Danes of Toronto, the air gunner, added: "It was a great show on Bill's part."

Maitland surveyed ruefully the ruined cigarette case and commented:

"Not content with spoiling my silver case, the flak had to go and cut through my one and only pair of suspenders.'

HELP HEAL UGLY RED
PIMPLES
... USE MEDICINAL
CUTICURA SOAP & OINTMENT

Chief Bids Commandos God Speed

Lord Louis Mountbatten, whose appointment as chief of combined operations was recently announced, has for the past six months been responsible for developing commando operations. The success of these operations, instanced in the combined forces raids on Norway and on Occupied France, depends on perfect co-ordination between army, naval and air force units. Lord Louis Mountbatten holds the acting rank of vice-admiral and the honorary ranks of lieutenant-general and air marshal. He is pictured inspecting commandos before departure on one of their raids.

Fill Canada's Cattle Quota To U.S.

OTTAWA, May 11—(CP).—Agriculture Department officials were informed yesterday that the United States has started collecting full duty on Canadian beef cattle crossing the border, in anticipation of the quarterly quota of 51,720 head being filled almost immediately.

Records showed 47,269 Canadian cattle have been exported from April 1 to Thursday night. To prevent the quota being exceeded, the United States authorities will collect full duty on animals crossing the line and make rebates to the total of 51,720.

This practice has been employed in the past, officials said.

The filling of the three-month quota is less than half the period allocated to it was taken to mean that additional supplies of cattle would be available to the domestic market, although recent shortages of beef on Eastern Canadian markets have already been relieved to some extent.

The next preferred duty quota period opens July 1.

The record flow of cattle across the border this year has been due largely to attractive prices prevailing there, officials said.

Farmers' organizations recently made representations for a relaxation of the price-ceiling regulations in Canada to permit farmers to obtain a higher price for cattle which are fed grain during the winter months and go to market in the early part of the year. They said the price ceiling on retail beef prices was applied on the basis of September 15-October 11 prices when grass-fed cattle, which cost less to produce, were being marketed.

Some Capital Highlights

By JOHN DAUPHINEE
Canadian Press Staff Writer

OTTAWA, May 11 (CP).—Odds and ends from Parliament Hill:

The navy and its doings stirred up more poetry in the House of Commons in a day than is usual in parliament in a fortnight...Navy Minister Macdonald started it with a stanza from "Drake's Drum" and Angus MacInnis ended it with a bit of Shelley..In between Douglas Ross (Con. Toronto-St. Paul's) recited a couple of stanzas from "Rule, Britannia" and John R. MacNicol tried his memory—not too successfully—on two verses by an unknown poet.

Defence Minister Ralston, answering a complaint the army boys overseas only had one uniform: "Two suits of battledress are allowed. I do not undertand what the young men say about the difficulty of getting a second pair of trousers. I am quite satisfied that—I was going to say, something has slipped down..." Said Tom Reid (Lib. New Westminster): "Give them kilts."

Members have contended before that the Senate should be abolished but George Cruikshank (Lib. Fraser Valley) thought up a new one ...He wanted dependents' allowances raised and added: "If we abolished that museum of political inactivity known as the other place it would pay quite a bit of the cost." ...Said Conservative House Leader Hanson: "But look at all the people who want to go there?"..."Well," Mr. Cruikshank replied, "I am not a lawyer"...Mr. Hanson is.

Lines From Hansard

Rodney Adamson (Con. York West): "The Air Force have the 'M Test' before they are attested?"

Col. Ralston: "I did not use the words 'M test.' I said they would be given a test for aptitude."

Mr. Adamson: "They have a test?"

Col. Ralston: "Yes, the 'M test.'"

The Defence Minister thinks too much organization is just about as bad as too little . . . He was telling the House about the handling of files . . . "The danger is that a red tag may be placed on the file, marking it urgent," he said. . . . "But everything of a routine nature will be tagged and as a result everything becomes urgent and you are back from where you started."

Dr. H. A. Bruce (Con. Toronto-Parkdale) was extolling the virtues of peanut butter as a source of vitamin B . . . "You wouldn't leave out oatmeal, would you?" interjected Mr. Reid . . . Guess what country he comes from—he and his bagpipes.

Miscellaneous Intelligence

The first member of the Royal New Zealand Air Force to be married in Canada is being married today . . . Sqdn. Ldr. B. R. Rae, attached to the New Zealand air liaison office, weds Jessie Skene of Calgary in Chalmers' United Church here.

Listen in on the "As A Matter of Fact" broadcasts by G. H. Lash, director of public information, next week if you want to get the low-down on the Royal Canadian Air Force . . . Two of the programs will be a send-off for the United Nations Air Training Conference starting here May 18 . . . Preview: You'll hear that Canadians now go along on every bomber or fighter operation in the United Kingdom . . . . There are enough of them overseas to make Canadian representation possible on virtually every formation flight.

When the Japanese minister, Seijiro Yoshizawa, and his staff left Ottawa the only flustered Nipponese was one of the legation houseboys, so anxious to get under way that he clambered into a newsman's car instead of a police-driven machine . . . "Where do I go, please," said he, in uncertain English . . . The reporter, eyeing Mounties all around, put him right in a hurry.

Mrs. Clarke Hostess To Bethany W.A.

BETHANY, May 11—(ENS)—May meeting of the Women's Association of the United Church was held in the home of Mrs. J. J. Clarke on Tuesday, with 23 members present. The scripture lesson was taken by Mrs. Waddell, followed by thoughts on the lesson by Mrs. Ginn.

The president gave an explanation on the topic of the meeting, "The Sacrament of Prayer and Communion". It was decided to send flowers to the seriously ill. A report was given by ladies who were to pack boxes for the soldiers. Mrs. Kyle reported donations made but money was required to send these boxes. A letter of appreciaton was read from Rev. and Mrs. Harding for the Easter gift sent by the society. Also a letter from the choir of thanks for books furnished by the W.A. Mrs. Harding gave a very instructive talk on prayer and Miss Richardson a reading on prayer. A very pretty duet was sung by Mrs. L. Kennedy and Mrs. Jean Bigelow, "The Beautiful Garden of Prayer" and was very much enjoyed by all present. Mrs. Carr also gave a reading on prayer. The meeting closed with Mizpah benediction after which a dainty lunch was served by Mrs. Veale and her helpers.

Guard today against the typewriter uncertainties of tomorrow
—with Underwood maintenance service
● Preserve your Underwoods! Have the builders service them with factory expertness, tools, parts, adjustments. Monthly charge includes and costs no more than a new ribbon. Play safe—phone Underwood Elliott Fisher now!
UNDERWOOD ELLIOTT FISHER LIMITED
Joseph L. Seitz, President
355 George St 6833 R. T. Pammett, Mgr.
UNDERWOOD TYPEWRITERS & SERVICE = YEARS OF NEW-MACHINE PERFORMANCE

Appeal Made To Wartime Housing To Delay Decision On Building 250 New Homes In West End Of City

An appeal to Wartime Housing Limited to suspend for a few days their decision to build 250 temporary houses on the Hatton farm in North Monaghan, across the western boundary of the city, was proposed at a conference of the township council and some of the ratepayers in the neighboring residential section at the Court House Saturday afternoon.

A motion by G. Douglas Carlisle seconded by John Cameron, instructed the council to appoint a special committee composed of members of the council and some of the ratepayers to telephone immediately to Wartime Housing requesting them to defer action even "for only a few days" to enable the committee to make a survey of other possible sites in a final effort to locate a suitable substitute property.

Among those attending the meeting were Mayor Hamilton, G. K. Fraser, M.P., H. S. Longhurst, local administrator for Wartime Housing Limited, and some of the members of the company's advisory committee, H. J. McCannan, R. L. Dobbin, T. T. Rodgers.

In seeking the invertion of the council, west end residents whose homes are in the township, said they had no intention of obstructing any enterprise related to the country's war work, and if the Hatton property was the only suitable site for the projected additional two hundred and fifty houses the committee of residents would have nothing more to say about that location. However, they wished to feel certain that alternative sites had been thoroughly surveyed.

Mr. Carlisle referred to the restrictions under which the west end of the city and the adjoining area of the township had been developed into a residential area over a long period of years. "We feel that surely Wartime Housing do not need to take the cream of the property in that part of North Monaghan when there is so much other property to the south and close to the industrial section of the city.

Loss To Township

"North Mohaghan is vitally interested," said Reeve M. H. Johnston who presided. "We have been losing a lot of valuable property to the city, piece by piece, and it is affecting our school rates, among other things. We feel that if Wartime Housing go out there we won't have any more good houses built in that part of the township. If the government gets the property and it is taken into the city, the government can say that it will stay in the city, and then we will have lost if for all time."

Commenting on that township objection, Alderman Glover said he could only speak for himself, but he believed the city council would willingly recommend to Wartime Housing that the Hatton property be returned after the war. "Of course," he added, "the council cannot bind future councils, but I think the present council would be willing to do what it could in the way of a recommendation."

Mr. Dobbin stated that the advisory committee had been considering site for more than a year.

Compliment To Mayor

"There is money in this job for us," Mr. Dobbin said. "We have had Mayor Hamilton sitting in at the meetings of our committee, and I would like to say that it is a good thing for the city that we had a man like Mayor Hamilon at the head of things, because we might have been in bad shape without him. The committee has been looking over available lands since the Burnham's Point property was first considered, and we feel that we have made a thorough survey. I might also say that Wartime Housing have their own engineers who come down to look over the sites. Mr. Piggott, the head of Wartime Housing and Mr. Goggin of Toronto have both been down here. In fact it was Mr. Piggott who made the final decision on the Burnham's Point selection. Our experience has been that Wartime Housing is managed with efficiency and economy. Our committee found that out to our chagrin when we asked them to spend money which they refused to do. The company is spending money just as if it was their own."

Mr. Fraser said that he had been informed from a source of high authority that the local advisory committee was the most efficient in the whole of Canada. He said that Joseph Piggott was a very reasonable man, and Mr. Fraser said he knew that Mr. Piggott had himself made an inspection of local properties.

The committee had been informed that another 1,500 employees would be required at the C.G.E. works by the end of the year, and at the very least another 250 houses were needed as soon as possible, with the probability that others would be built later.

"We have fifty applications on our list right now," Mr. Longhurst said.

Replying to Mr. Carlisle's question as to whether the property on the south side of Lansdowne, opposite St. Peter's cemetery had been considered by the committee, Mr. Dobbin said it had been investigated several times. "We stood on the corner down there so long one day that people might have thought they ought to bury us."

The objection to that location was the cost of a trunk sewer on Lansdowne street from Park street.

Mr. Glover asked about the former danstone brick property on the flats west of High street.

Sewer Costs High

"There is no sewer on Monaghan Road," Mr. Dobbin answered.

"That property was fully considered. City Engineer Parsons estimated that it would cost more than $50,000 to build a sewer on Romaine street from Park."

Mr. Dobbin said there was a sewer on Romaine stree from Park street to Monaghan Road, but it was not large enough to accommodate another 250 houses. If that location were chosen, the city would have to lay a sewer from Park street westerly to High street. That cost alone would be around $40,000 Mr. Dobbin said.

Mayor Hamilton told the meeting that Wartime Housing had thorough ly considered the accessible properties. From his relations with the company he said he believed they would keep their promise to remove temporary houses when the war was won.

Transportation Factor

Mr. Dobbin further explained that transportation had become a major consideration in the allocation of additional houses. "In the beginning we were thinking of utilites, such as water and light and sewerage. Since the company went up to the Jackson Park area there has been some feeling that in the light of recent happenings we probably made a mistake, because we did not realize the extent of the affect on transportation. We have been told that no more buses can be obtained, and you know all about gasoline and tires. The company has had to consider properties within walking distance of the C.G.E."

Mr. Dobbin advised the township committee to act at once. They would satisfy themselves about available properties. "I don't need to say that you are all as partiotic as any one else, but if it's got to be done it has got to be done. Our local committee gave it all the thought we could."

Mr. Cameron remarked that if the other properties had been considered to that extent, followed by inspection by engineers, there was not much hope of the township committee succeeding in an independent survey.

More War Supplies

FERGUS, Ont., May 11 (CP).—Ontario's employers and employees were called upon today to "do their utmost to maintain and increase as much as possible the production of all kinds of war supplies and other essential products."

The request came from the executive committee of the Ontario Division of the Canadian Manufacturers Association which said in its report to the annual meeting here that the committee wished to endorse such appeals already made by government officials.

Vian On Bridge Of H.M.S. Naiad

When H.M.S. Naiad was sunk in the eastern Mediterranean she was commanded by Rear-Admiral Vian ("Vian of the Cossack"). He was not long without a ship and a few days later was in another ship which helped cruisers and destroyers to defeat an Axis attack on a Malta convoy. The attackers comprised one battleship, greatly superior numbers in other craft, and were supported by dive and torpedo bombing attacks from the air, but the convoy got through. The ABOVE is a view of the bridge of H.M.S. Naiad taken on her last cruise. LEFT is Rear-Admiral Vian of Cossack fame while the captain with him is Guy Grantham who, when his ship foundered, helped many survivors to rafts and spars before swimming unaided to a destroyer to be picked up.

Sells Mattress Hiding $450 Savings

TORONTO, May 11 — A 60-year-old spinster living at Merritton, Ont., has finally been convinced that a bank is the best place to deposit money, although it almost cost her $450 — her life's savings—to learn this lesson.

In past years she had been in the habit of putting her savings in between the folds of an old mattress that she kept in the cellar of her home. Yesterday, forgetting about the money, she sold the mattress to Irving Cohen, 23 Baldwin Street, Toronto.

Cohen was on his way back to Toronto before the frantic woman realized that she had sold not only an old mattress but several hundreds of dollars in cash. She contacted the local police, who in turn contacted Sergeant of Detectives Norman Tinsley at headquarters here.

Sergeant Tinsley despatched Detectives Sam Welsford and James Aafield to Cohen's place of business. The detectives arrived an hour before Cohen but awaited his arrival.

The surprised merchant acknowledged buying the mattress from a woman in Merritton, but did not have the slightest idea that it was a hiding-place for so much money.

The detectives pulled the mattress off the truck, and sure enough they found, tucked between the folds, four $50 bills, five $20 bills, and fifteen $10 bills.

The money is on its way back to Merritton to be deposited in the bank.

No Recognition For de Gaulle But Lots Of Aid

WASHINGTON, May 11—(CP).—While relations between the United States and Vichy are wearing thin, there is no corresponding trend here toward recognition of the Free French National Committee, headed by Gen. Charles de Gaulle, as the legal government of France.

The De Gaulle movement is regarded instead as a symbol of French military resistance within sections of the French Colonial Empire but not as a political organization with power to speak for France, either occupied or unoccupied.

If an open break came between Washington and Vichy, there might be pressure from various sources to extend legal recognition to Gen. de Gaulle but it has been pointed out here several times by official quarters that Britain has never recognized the Free French National Committee despite open diplomatic break between London and Vichy.

Meanwhile, the Free French committee continues to receive lend-lease assistance from the United States through an agreement with the British government. Only this week an assurance was given Adrien Txier, chief of the Free French delegation in Washington, that this form of assistance would continue as long as no demands were made for legal recognition.

Lacks Political Ties.

The position of the United States government is that it does not desire to extend political recognition to Gen. De Gaulle because it does not wish to underwrite any one group or party, particularly one that has no real political ties with France as it existed before the armistice, Gen. De Gaulle, a brilliant if neglected soldier of Republican France, was never a politician and even to-day commands no political following inside France.

It is fair to recall that Gen. De Gaulle has never made any pretence of being a political leader for Frenchmen. He always has stressed the military aspect of his movement and that his only interest is to free his country.

At the same time, the General and his followers in the United States hold that continued recognition of the Vichy administration, particularly since the return of Pierre Laval, is calculated to depress the spirit of resistance of Frenchmen and to retard the inevitable defections from Vichy.

If a break came between the United States and Vichy Washington might be interested in some French organization with wide political backing among the French people.

Eggs are one a week in Britain

Housewives: — Make it your job to save in every way you can. Consider your tasks as much a war job as if you were in uniform. In the kitchen, you can serve by using war recipes. You can serve with your work-basket also by patching and darning. And you can serve when you go shopping by purchasing economically. With the savings you make, you can buy War Savings Stamps every week to aid your country and protect your family's future against possible difficult times ahead. Remember—saving is serving!

BRITAIN is at war . . . So are we.
Britain is on strict rations . . . We are not.
But suppose we, willingly, lived as simply as they have to live in Britain . . .
Think of the War Savings Stamps we could buy . . .
. . . to provide our fighting men with enough equipment to beat the Nazis . . .
. . . to help keep prices from going up,
. . . and to carry us over the difficult times when all this war-work stops!

Buy as many War Savings Stamps as you can, every day, every week.
Saving is Serving
Get them from banks, post offices, druggists, grocers and other retail stores.
2-S
National War Finance Committee.

USE THE EXAMINER CLASSIFIED COLUMNS FOR QUICK RESULTS

Bring or Phone your Ad - Dial 4641 - to the Ad Taker Before 1 o'Clock Daily and on Saturday, 10 o'Clock. Rates Low as 1½c per word

Births Marriages Deaths
In Memoriam
Card of Thanks

BORN

ORMEROD.—To Mr. and Mrs. William Ormerod Jr. (nee Marjorie Menzies), at Nicholls Hospital, on Saturday, May 9, 1942, a daughter, Carole Joyce.

BLONDIN.—On Saturday, May 9, at Nicholls Hospital, to Mr. and Mrs. Albert Blondin (nee Doris D[illegible]), a son.

ENGAGEMENTS

Mr and Mrs. T. Davies Barnardo Ave., wish to announce the engagement of their daughter, Gwendolyn Mary, to Orris Richard, son of Mr. and Mrs. B. Garside, Western Avenue. Wedding to take place the latter part of May.

Mr. and Mrs. Charles W. Clark announce the engagement of their eldest daughter, Audrey Doreen, to Jack Arnold, son of Mr. and Mrs. John Barnes, Peterborough. Wedding to take place June 6th in Murray Street Baptist Church.

DIED

GILGOUR, James.—Early Monday morning at his late residence, 850 Water street, James Gilgour, in his 84th year. Funeral on Wednesday afternoon at 2 o'clock at D. Belleghem & Sons Funeral Home, 190 Hunter street. Rev. J. D. Smart of St. Paul's Presbyterian Church officiating. Interment, Little Lake Cemetery.

SIMONS, John.—At his residence, Charlotte street, early Monday morning, John Simons, dearly beloved husband of Mary Tomasino and one of Peterborough's fruit merchants for over a quarter of a century. Mr. Simons will rest at the Bert Duffus Funeral Home, 431 George street south, at King Edward Park, until 8.30 a.m. Wednesday morning, thence to St. Peter's Cathedral for Requiem Mass at 9 a.m. Interment in St. Peter's Cemetery.

CLEMENTI, Cecelia.—In Toronto, on Saturday, May 9, 1942, Cecilia Clementi, daughter of the late Charles Hamilton Clementi and Clara Helena Stevenson. Remains resting at the home of her sister, Mrs. John Bertram, 456 Monaghan Road, Peterborough. Funeral service from St. John's Anglican Church, on Tuesday, May 12, at 10 a.m. Canon W. P. Robertson officiating clergyman. Interment, Little Lake Cemetery.

IN MEMORIAM

HUDSON. — In memory of my mother, Mrs. Annie Hudson, who passed away May 11, 1940.

Gone from us but leaving memories
Death can never take away,
Memories that will always linger
While upon this earth we stay.

—Ever remembered by her son, Harold Hudson, and Mrs. Hudson, and Grandchildren.

CARDS OF THANKS

Mr. C. J. Hancock and family wish to thank the Lily Lake Sunday School and Women's Association, the attending nurses and doctor of Nicholls Hospital, and all friends who extended sympathy during their recent sad bereavement.

FLORISTS

TURNBULL'S FLOWER SHOP Cut Flowers, Funeral Designs, Potted Plants Service at all hours. 441 George St. Phone 7583—Nights 3257.

THE PETERBOROUGH FLORAL CO Flowers Delicately Arranged For All Occasions 436 Water. Telephone 6912—Nights 6746

COMING EVENTS

First insertion, 20 words or less, minimum charge, 50c. Subsequent consecutive insertions, 40c per insertion All over 20 words, 2c per extra word per insertion.

DANCE, Keene Hall, May 13. Proceeds for War Work. Moncrief's 4-piece Orchestra. Admission 35c. Dancing from 8.30 to 1.30.

57TH REGIMENT CHAPTER I.O.D.E., May Meeting, Wednesday, 2.45 p.m. in Armouries.

YOUNG'S POINT SOCIAL CLUB Bingo.—Milk for Britain; St. Aidan's Parish Hall. 25 games, 35c. Excellent prizes, Thursday, May 14.

CO-OP DANCE, Tuesday, Chemong Park at 9 p.m. Music by Galloway's Orchestra. Admission 40c; Ladies 25c.

SOCIAL EVENING, K.O.C HALL, Simcoe street, Tuesday, May 12. Thirty games; six special prizes. Come and bring your friends for an enjoyable evening.

RECITAL OF SONGS AND TRIOS by Olga Westbye, Alicia Langley and Margaret Westbye, from the Studio of Dorothy Allan Park; in Y.W.C.A. Recreation Room, Wednesday, May 13, 8.15 p.m. Gwen Craw at the piano. Admission 25c. Net proceeds, Milk for Britain Fund.

WORKERS AND UNEMPLOYED Social Games Tonight, Moose Hall, 8.15 p.m. Prizes: Butter, eggs, bacon, cheese, lace and cotton, table linen, bed sheets, towels, pillow cases, Esmond, Woolcott and other blankets, etc. 13th game, $28.00. Admission 25c or 3 cards 35c.

Coming Events
(Continued from Previous Column)

KEEP AFTERNOON, June 4 Free, Y.W.C.A. Camp Shower Tea. Green Room.

PIANO RECITAL by Pupils of Marguerite Rome, assisted by Louise Leslie, Violiniste; Recreation Room, Y.W.C.A., Thursday evening, 7.30 o'clock. Silver collection.

THE R.C.A.F. AUXILIARY will hold a Tea and Sale of Home Cooking, Thursday, May 14, Green Room, Y.W.C.A. from 3.30 till 5.30. Silver collection. Proceeds for R.C.A.F. boys overseas.

SPRING TEA AND DISPLAY of Work for War Relief, on Thursday afternoon and evening, at home of Mrs. C. E. Doughty, 225 Barnardo Avenue. All proceeds for war purposes.

PERSONALS

"SLENDOR TABLETS" — HARMLESS and effective. Two weeks' supply, $1.00. At Elliott's, McDermid & Jury, and Payne's Drug Stores.

Piano Tuning

PIANO TUNING ARTHUR COLLISON Dial 6765

WILLIAM POTTER, PIANO TUNING (Formerly Heintzman). 220 King George. Dial 9462.

Custom Tailoring

DOES YOUR COAT OR SUIT NEED Altering? Have it done now Tony Pepe, Greene Building Dial 4295.

3a Hairdressers 3a

MARY MARINO BEAUTY SALON—WE are again offering our $5.00 Oil Permanent for $3.50. We feature Personality Hair-styling. Dial 8663.

SPECIALS — END PERMANENTS, $1.00 up. Oil Permanents, $2.50 up. Downer's. Dial 8874.

PARIS BEAUTY SALON — MORNING Specials: $3.00 Permanent $1.95, including Shampoo, also Hairstyle. Hair Reconditioned by Steamer Treatment, with Finger Wave, $1.25. 184 Hunter West. Telephone 5311. Opposite Bell Telephone.

SPECIALS — AT ROSANNE BEAUTY Salon — Shampoo and Set, 60c; Oil Permanents, $2.50 up. Suite 17-18, Kresge Building. Dial 8837.

LEWIS' BEAUTY SHOP. DIAL 4432 — Oil Permanents, $2.00 up, Ends $1.00 up.

FOR SALE

4 Miscellaneous 4

MASSEY-HARRIS THREE-FURROWED Tractor Plow on Rubber; Heavy Two-wheeled Trailer, suitable for Truck or Tractor. E. Lamb, Fraserville.

TRICYCLE, MEDIUM SIZE, C.C.M., like new. Telephone 7932.

THREE-BURNER GAS RANGE, LIKE new. Steel Walnut Crib, Bed, Springs and Mattress. 7307.

ELECTRIC HAMBURGER STOVE, ALSO Cook Stove, well insulated Oven and Porcelain Enamel trim. Apply 118 Sophia, or Teelphone 8526.

CHESTERFIELD SUITE, SEWING MAchine, Chest of Drawers, Guitar with Case, and other Articles. All cheap for cash. 354 Stewart. Telephone 3234.

MANURE, TOP SOIL, AND CINDERS. Dial 8544

PLAYER PIANO, IN GOOD CONDItion, with 40 Rolls and Bench, cheap for cash. Parks' Studio, 208 Charlotte Street.

2,000 LOG CABIN POLES TELEPHONE 5136.

PRAM, CHEAP FOR CASH. 133 AYLmer North.

SAVE MONEY ON NEW AND USED
LUMBER
Building Materials.
THE PETERBOROUGH METAL CO.
Telephone 8301 - 256 Simcoe Street

PERENNIALS. 735 BETHUNE.

GO-CART AND BUGGY. 607 UNION.

BRASS BED AND SPRINGS, GOOD condition. Telephone 6756.

NO-BARB BARLEY. WILLIAM HEFfernan, Norwood, R. R. No. 3.

THREE-BURNER COLEMAN INSTANT Gas Range, with Oven. 38 Edgewater Boulevard, Evenings.

PRAM, IN GOOD CONDITION. 565 Gilmour.

ELECTRIC MOTORS, NEW AND REconditioned, ¼ Horse-power and up. Belting, Pulleys, Shafting, Hangers. The Peterborough Metal Company.

PLUMBING AND HEATING SUPPLIES
Jacket Heaters, Boilers, Sinks, Basins, Toilets, Fittings, etc.
Pipes Cut and Threaded to Measure.
THE PETERBORO METAL CO.
Telephone 8301 - 256 Simcoe Street

LARGE DOG KENNEL, WOOD FLOOR, insulated walls and roof. Also Tennis Racquet. 15 Manning Avenue.

LAWN MOWER, GOOD SHAPE; MAHOgany Couch. 224 Barnardo Avenue.

CHEAP—
ONE PATENT GEAR ROLLER AWNING
About 18 Feet
WITH SIDE CURTAINS.
Used One Year.
PHONE 4818 - AFTER 7: 9975

FOUR-BURNER GAS STOVE. $8.00 Dial 8793.

FOUR FEATHER PILLOWS, CLEAN, $2.00. 6415.

LARGE ICE REFRIGERATOR; FOX Wire, Small Gate for Garden, Wood and Wire; 5" Strap Hinges; Small outhouses, excellent for Dog Kennels; One Extra Large Gate, 12-ft., Wood and Wire, with Rollers. 813 Water Street.

CABIN TRAILER AND TENT. WRITE Box 116, Examiner.

CHOICE TOP SOIL; BLACK OLD Manure; Cinders. H. Hamlin, 8528.

FOUR PAIRS CURTAINS, WICKER Table, Kitchen Table, Two-Drawer Chest. 477 Rubidge.

FOR SALE

4 Miscellaneous 4

PIANOS! PIANOS! PIANOS
Just Received Another Shipment of Used Pianos, and we find that it is crowding our floor space. So come in and select your Piano and get the best choice. 12 Pianos to choose from. Special Upright Practise Piano, $35.00; 2 Apartment Size Pianos, specially priced; 1 Weber Player Piano, with 40 Rolls and Bench, in perfect condition; 1 Ennis Piano, perfectly modern, good condition, $75.00. Parks' Studio, 208 Charlotte Street.

NEW—BELTING—USED
Large Stock Leather, Composition Drive Belts. Bargain Thresher Belts, Endless, 6½" x 120 ft. long.
3 Magnetos for Quick Sale.
THE PETERBOROUGH METAL COMPANY

CHOICE TOP SOIL. TELEPHONE 4276.

KITCHEN CABINET, IVORY. TELEphone 9425.

TULIPS, 50c DOZEN. 196 PERRY Street.

TABLE AND CHAIRS AND BUFFET with Top. Telephone 3144.

4a Seeds and Grains 4a

CERTIFIED IRISH COBBLER POTAtoes, Certified Katahdin, $2.25 Bag. New Brunswick Green Mountain Table Stock, $2.00 Bag. H. F. Doig. 7814.

CERTIFIED SEED POTATOES, IRISH Cobbler, Warba, and Chippewa. Dial 5005.

5 Dogs, Cats, Birds, Etc. 5

CHOICE COCKER PUPPIES. WELCH'S, 140 Douro. 5840.

DOGS BOARDED HEDGLEY KENNELS Telephone 7038.

6 Fuel 6

DRY MIXED WOOD AND MIXED Slabs and Kindling. Curtin's Woodyard. Dial 8650.

7 Livestock and Poultry 7

ONE-YEAR-OLD PURE-BRED HOLstein Bull, herd listed, accredited, supreme breeding. Renfrew Cream Separator, with Electric Motor, nearly new. Massey Hay Loader. Telephone 7069.

CHEAP WORK HORSE. TELEPHONE 4095.

HEN AND 8 CHICKENS, ALSO FINE Rooster, 14 months old. 185 Sophia Street.

EIGHT YOUNG PIGS; ALSO GOOD Disc Harrow; Young Black Percheron Mare. Percy Bothwell, Fraserville.

PERCHERON COLT, 1,400 LBS., RISing 4; Clyde Horse, 1,300 lbs., 12 years old; 2 Durham Heifers, due. Donald Tinney, Cavan.

Baby Chicks

ARE YOU READY FOR THE WINTER Egg Markets? We've Pullets late May delivery, and Started Pullets for June. If it's Chicks—order now to get what you want and when. Bray Hatchery (Chicks on display), 364 Water. Dial 3834.

8 Real Estate 8

2-Apartment House $4,500
$1,000 Cash; $40 Monthly; Five and Four Rooms. 163 Antrim, Evenings 5 to 7:30.

TEN ACRES, NEAR BRIDGENORTH, Chemong Road. No House. Excellent for building. Good land for gardening and poultry. One Building 14 ft. x 50 ft. Good well. 813 Water Street.

SEVEN-ROOMED BRICK HOUSE, DUBlin Street. Telephone 7727.

LOT, WEST SIDE GORDON AVENUE, 2nd Lot North of Weller. For particulars, write or Telephone G. E. Broughton, 19 King Street, Port Hope. Telephone 489.

$6,500 — RED BRICK HOUSE, 558 GILmour Street, 7 Rooms and Attic, 2 fireplaces, garage; splendid lot. Apply owner, 813 Water Street.

Bungalow, 6 Rooms, Furnace $2,200
Brick, 6 Rooms, 3-piece bath, furnace.. $2,500
Brick 7 Rooms, 3-piece bath, furnace, garage and barn, 2 Acres Land, close to City on Highway $4,500
Brick, West side, modern $5,500
M. STOREY
374½ George. Telephone 6573.

Park, 6 Rms, Modern, 300 down.. $2,400
Rubidge, 6 Rms, Brick, $500 down $2,750
Stewart, 7 Rms, nocely decorated.. $3,000
Reid, 6 Rms, oak floors $3,500
Water, 7 Rms, modern, snap..... $4,500
Frederick, 7 Rms, very choice locality $5,000
Lots for Building. Housing Loans 5%.
J. A. GIPBS, 141 Hunter St. 3843.

$4,200.00—Lovely South-end Modern Home, hardwood floors up and down, natural fireplace, insulated garage. Possession June 1.
$1,900.00—6 Rooms, Brickette Siding, large lot.
$4,000.00—Lovely West-end Home.
$ 500.00—Furnished Cottage, Campbelltown.
H. J. McCANNAN—JACK SINCLAIR
140 Simcoe Street. Telephone 4246

FOR SALE OR RENT — COMFORTable Country House, Hydro, three-piece bath, electric pump and pressure system, beautifully situated, one mile West of Omemee, ½ mile from No. 7 Highway. Mrs. R. H. Johnson, Omemee.

7 Rm. Frame, Newly Decorated. Immediate possession. $400 down ... $1,900
Central, 8 Rm. Brick, modern, good Rooming or Boarding House. $500.00 down, 5% on Mortgage $3,200
W., 6 Rm. Brick, oak floors, complete plumbing, furnace, a modern Home $4,500
Farms, Houses, Lots for Sale. Apply
O'TOOLE BROS.
Real Estate and Insurance
354 Water Street. Telephone 9447.

FIVE-ROOMED BRICK HOUSE, APPLY 105 McDonnel.

SNAP! COMFORTABLE 5-ROOM COTtage, full plumbing, central. Apply to owner, 293 Dalhousie Street. Telephone 4946.

10 Used Cars 10

1940 CHEVROLET COACH, GREY, Heaters, Defrosters, Radio, tires like new. Must be Sold for cash. Apply 112 Lansdowne Street, or Telephone 4415, between hours of 6 and 7 p.m.

1928 DURANT. CHEAP FOR CASH. Telephone 3278.

1940 CHEVROLET DELUXE COACH, Grey, good tires, in A1 condition. Can arrange financing and take Trade-in. Apply, between 6 and 7 p.m., 6 Maria Street. Telephone 9613.

TO CLOSE AN ESTATE, 1935 CHEVrolet, new tires. Dial 9879.

FOR SALE

10 Used Cars 10

1935 OLDSMOBILE COACH, NEW TIRES heater, new paint job, new valve job; $550.00 cash. 691 Elcome Crescent. Telephone 6163.

USED CARS
'38 CHEVROLET SPECIAL COACH Small Mileage.
'37 CHEVROLET COACH
'37 CHEVROLET SEDAN
'36 CHEVROLET SEDAN
'36 PLYMOUTH COACH
'34 OLDSMOBILE SEDAN
'34 CHEVROLET SEDAN
'33 CHEVROLET COACH
'32 FORD COACH
'30 OLSMOBILE SEDAN
'30 NASH COUPE
'29 OLDSMOBILE COACH
'29 CHEVROLET SEDAN
TRUCKS
'38 CHEVROLET ½-TON
'35 CHEVROLET ½-TON
'41 CHEVROLET ½-TON; 8,000 Miles.
Albert Tinney & Son
CHEVROLET AND OLDSMOBILE SALES AND SERVICE
CAVAN

TO RENT

11 Miscellaneous 11

PART OFFICE, 385 WATER STREET—Light, Heat included.

11x Apartments To Rent 11x

FURNISHED APARTMENT, SEPARATE entrance. Available 15th. 4450.

APARTMENTS, FURNISHED, UNFURnished, frigidaire. Adults. 709 Water.

TWO-ROOM APARTMENT, APPLY 147 Murray Street, between 6:30 and 7:00 p.m.

11xx Houses To Rent 11xx

LARGE MODERN HOME, CENTRALLY located, in residential district; Partly Furnished; suitable for Two Congenial Couples. Write Box 118, Examiner.

HOUSE, IN COUNTRY. APPLY 246 McDonnel. Mrs. Kempt.

FURNISHED FIVE-ROOMED BUNGAlow, with Garage. Telephone 7717.

HOUSE AND FLAT. 386 BURNHAM Street.

12 Rooms 12

ROOMS. 301 LOUIS STREET, BEtween 7 and 8.

FURNISHED BEDROOM, CENTRAL, Gentlemen. Telephone 3792.

UNFURNISHED ROOMS, GROUND floor, adults. 841 Water Street.

ROOM FOR GENTLEMAN, BOARD OPtional, private home, near C.G.E. and Johnson Motors; home privileges for right party. Telephone 6876.

TWO FURNISHED BEDROOMS. APPLY 281 McDonnel.

TWO COMFORTABLE ROOMS, FURnished, central. Dial 8835.

NICE LARGE FRONT ROOM, ONE MAN only. 360 Stewart. Dial 8466.

TWO FURNISHED ROOMS, CENTRAL. Telephone 6546.

LARGE FURNISHED ROOM. 158 Dublin, one door West of George.

UNFURNISHED ROOMS. 267 BETHUNE Street.

TWO UNFURNISHED ROOMS. APPLY 406 Sheridan Street.

FURNISHED ROOMS; MEN PREFERred. 417 Stewart.

13 Cottages for Rent or Sale 13

FOR RENT — BEAUTIFUL LOG COTtage on Lake Chemong, fireplace. Telephone 7032.

SUMMER HOME, STONEY LAKE, OR to Rent August. Telephone 161W, Lakefield

TO RENT — COTTAGE, CHEMONG Park. Furnished, electricity, garage. Tenants for season preferred. Telephone 6985.

FOR SALE, OR RENT BY SEASON, Cottage, Lake Chemong, 8 miles. Dial 7726.

FOR RENT — TWO MUSKOKA LAKE Cottages, Season or Month. Particulars, Mrs. Arthur Zavitz. Telephone 7537.

14 Summer Resorts 14

WONDERFUL SPECKLED TROUT Fishing — No fooling! In "Land o' Lakes," East of Highway 41. Birch Lodge—all accommodaltons. Buckshot Lake, Plevna, Ont.

WANTED

15 Miscellaneous 15

FARM, EQUIPPED OR PARTLY EQUIPped, to Rent or Work on Shares by reliable foreman. Write Box 81, Examiner.

TO RENT, FARM, 50 TO 100 ACRES, close to City; good House and Barn. Write Box 92, Examiner.

GOOD LADY'S BICYCLE. WILLIAM Langford, Telephone 3429. 115 Lock Street.

LADY'S BICYCLE, IN GOOD CONDItion. Telephone 6198.

CATTLE FOR PASTURE. APPLY JOHN Delaney, R. R. No. 1, Warsaw. Telephine 5 ring 11.

WANTED — OLD BUTTON CHARM Strings, or any very unusual Buttons or Old Thimbles. Write Box 117, Examiner.

FARM ELECTRIC LIGHTING SYSTEM, 1,500 watts. Reply, giving make, voltage, and price, Box 115, Examiner.

OLD LAWN MOWERS AND PARTS
Highest Prices Paid.
CHARLTON BROS.
Telephone 6884
Wolfe and Rubidge Streets.

TO BUY OR RENT, AIR COMPRESSOR for Drilling Rock. Write Box 94, Examiner.

SOLDIER'S WIFE WOULD LIKE TO Rent, with option to Buy, 6 or 7-Roomed House, for immediate possession. For full details Telephone 3765.

USED TENNIS NET. TELEPHONE 7652.

GRAZERS WANTED. 20 RING 12. Keene.

WANTED

15 Miscellaneous 15

TO RENT — SMALL HOUSE, IN OR close to City, by May 31; reliable tenants. Write Box 112, Examiner.

POULTRY AND FEATHER TICKS. PAY Highest Prices. M. Gishman. Dial 8298.

WANTED — TO RENT, FARM, ANY time before March 1st. R. Nelson, Omemee.

WATERLESS COOKER, IN GOOD CONdition. Small Tricycle. Write Box 111, Examiner.

GOOD MILK COW, FRESHENED, OR due to freshen soon. Also Colony House. Write Box 114, Examiner.

LIVE POULTRY WANTED — MARKET Prices. A. Lantin. Telephone 6297

POULTRY — PAY HIGHEST PRICES. M. Gishman. Dial 8298.

STOVES, FURNITURE. ALF HUDSON, Lakefield Telephone 65

IRON, RAGS, FEATHERS, BOTTLES, Paper. Petersiel, Bethune and Hunter. Telephone 9403.

STOVES AND FURNITURE WANTED Telephone 4115, Nights 6294.

HIGHEST PRICES PAID FOR RAGS, Paper, Iron, and Metals. J. Burfield Dial 8368

FEATHERS AND FEATHER BEDS OF all descriptions. Highest Prices Paid. Send particulars to Queen City Feather Company, 23 Baldwin Street, Toronto.

LIVE POULTRY — MARKET PRICE M. Katz, 6823. 560 Homewood.

LIVE POULTRY — PAY HIGHEST Prices. M Florence. Telephone 6823

17 Help Wanted Male or Female 17

EXPERIENCED COUPLE, NOT MORE than One Child, to Manage Farm; live in; everything found. Write Box 113, Examiner.

18 Help Wanted, Female 18

CAPABLE ASSISTANT FOR CATERing at The Peterborough Golf Club. Apply at 9130, or Club House.

MIDDLE-AGED WOMAN OR YOUNG Girl to look after Light Housework. Telephone 4314.

CAPABLE GIRL FOR GENERAL Housework, in new home, North Toronto. Highest wages. Telephone 250, Norwood.

WANTED—PART-TIME SALES CLERKS Young Married Women with selling ability. Apply Pattenick's.

WANTED
PART TIME SALES CLERKS
Young Married Woman with Selling Ability.
APPLY PATTENICK'S

GIRL FOR HOUSEWORK. MRS. STANley-Jones, Spring Farm, Indian River.

EXPERIENCED STENOGRAPHER FOR part time (after office hours), living vicinity Waterford and McDonnel Streets preferred. Write Box 93, Examiner.

WANTED, IMMEDIATELY, WOMAN TO do Kitchen Work, and Young Girl for Waitressing. Apply Matron, Ontario Ladies' College, Whitby, Ontario.

GIRL FOR PART TIME, HOUSEWORK. Telephone 3997. 544 Stewart.

GIRL FOR GENERAL HOUSEWORK. Write Box 85, Examiner.

CAPABLE GIRL FOR JEWELLERY Store; Bookkeeping experience preferred. Write Box 86, Examiner.

19 Help Wanted, Male 19

MAN OR STRONG BOY TO WORK IN Store. Apply 431 George Street.

WANTED
STURDY YOUNG LAD
For After School and on Saturdays.
APPLY PATTENICK'S

NIGHT PORTER. APPLY QUEEN'S Hotel.

MARRIED MAN FOR GENERAL MIXed Farming, separate house, modern conveniences; good wages. Apply W. H. Moore, Cobourg, R. R. 4, one mile East of Port Hope, on No. 2 Highway. Telephone 118 W 12, Port Hope.

BOY (16) TO LEARN REFRIGERATION and Air Conditioning. Splendid opportunity. Telephone 7843.

20 Employment Wanted 20

PRACTICAL NURSE WOULD CARE for Invalid or Elderly People. Write Box 91, Examiner.

21 Boarders Wanted 21

GIRL BOARDERS. 492 BONACCORD.

GENTLEMEN BOARDERS. TELEPHONE 3007.

TWO BOARDERS TO ROOM TOGEther. Telephone 3159.

KALEDAN, 813 WATER, HAVE VACANCY Monday Night—Large Double Room and Sunroom, two double beds. Three Young Men or Young Women Friends or Married Couple. Also Single Room for Young Man.

LARGE FRONT ROOM. TELEPHONE 9947.

ROOM FOR 2 GENTLEMEN. 287 Stewart.

ROOM AND BOARD TWO MEN, SHARE Room; transportation to C.G.E. Telephone 7734.

ROOM AND BOARD FOR GENTLEMAN in quiet home. Telephone 4898.

ROOM AND BOARD, CONTINUOUS HOT water. Dial 4265.

TWO GENTLEMEN BOARDERS WANTed to Share Room, and One Single Room for One Man; everything convenient, clean and quiet; 5 minutes' walk to C.G.E. Apply 183 Stewart Street.

Dorothy Dix

(Continued from Page 10)

prepare themselves for it, as they would for being a beauty operator, or a stenographer, or a trained nurse. Neither do they feel it incumbent upon them to give satisfaction. But far different would be their attitude if they knew that all that a husband needed to get a divorce from his wife was to prove that she made him get up and get his own breakfast, and that if he could produce leathery steaks and watery potatoes as Evidence A and B of the way she fed the family, the judge would turn over the custody of the children to him, to boot.

Another interesting angle of this case in which the husband and wife traded jobs is that it gave each of them a chance to see how the other half lived, and what are the trials and tribulations they are daily called upon to bear, and that should give them a better understanding and more sympathy with each other and incline them to be more helpful one to the other.

The one thing, for instance, that infuriates women more than anything else is the patronizing and supercilious way in which their husbands look at their work. Nearly all husbands profess to think that cooking, washing, ironing, mending, scrubbing and baby-tending is mere child's play that any woman should be able to pull off in odd moments when she isn't downtown shopping, or playing bridge, or at a movie, or otherwise diverting herself.

Enough to Exasperate Any Wife

Probably there isn't a poor, tired, nerve-racked wife in the world who hasn't felt like taking the carving knife to her husband when he said to her: "What on earth do you do with your time?" Or: "I wish I had it easy like you, with nothing to do but keep house and look after the children."

Well, no husband would ever make that remark a second time if he had to pinch hit for his wife for even a single day in the nursery and the kitchen. He would be like the man who, after having taken care of the children for a single Sunday afternoon, went to his closet and got the Croix de Guerre he won on the battlefield and pinned it on his wife, saying: "You are a greater hero than I am."

And the women who think going downtown to business is a picnic, and who picture their husbands eating leisurely lunches and spending their days in pleasant converse would gladly go back to their pots and pans after having swapped jobs with their husbands and findout how much easier it is to spend money than it is to make it.

So maybe this trading of jobs by husbands and wives is the solution of the divorce problem, after all.

(Released by The Bell Syndicate, Inc.)

WHO CAN DO IT

22b Painters & Decorators 22b

EFFICIENT, SMART STYLING for
HOME DECORATION
Interior and Exterior
"Elastica Quality Goods"
Telephone 9922. 336 George Street
HAROLD COLEMAN

FOR FREE ESTIMATES ON INTERIOR and Exterior Decorating — Coleman Brothers, Telephone 4485, 447 George (North of Brock).

22f Miscellaneous 22f

TRACTOR GASOLINE 16½c
Tax Extra.
Your Oil and Grease Requirements at the Lowest Prices
REPAIRS
WASHING MACHINES, REFRIGERATORS
TIRES CARS
Save your Tires. A slight Repair may mean months of extra Service. Guaranteed Work.
DAWSON'S SERVICE STATION
Corner of REID & McDONNEL
Telephone 4754

GARDENS TO PLOUGH. CUSTOM Tractor Ploughing and Cultivating. Telephone 4511.

TRACTOR, CUSTOM WORK IRVINE McIntosh. Dial 4043.

DUSTLESS FLOOR SANDING FLOORS Laid and Refinished Decorating William Higgins. Dial 8887.

DUSTLESS FLOOR SANDING, CHAMberlain Weatherstripipng and Caulking J H Vance, 773 Aylmer 7835

RUGS—BEAUTIFUL NEW REVERSIBLE Rugs made from Old Carpets. Comforters Re-covered. Feather Ticks made into Attractive Down-proof Comforters. Telephone 7411.

GARDENS PLOUGHED WITH ONE-Horse. Telephone 9837.

DELIVERING AND CARTING. TELEphone 4314.

TRACTOR PLOUGHING AND CULTIvating. Stewart Dawson. Dial 6055.

CHIMNEYS CLEANED FURNACES Vacuumed Telephone 3962.

22j Wood Cutting 22j

WOOD TO SAW. 3702.

LOANS

LOANS
$20 TO $1,000
Yonu can get cash on any security, any repayment plan, at Campbell's. Quick, confidential and friendly service.
Campbell Finance Corporation, Ltd.
Subsidiary of Industrial Acceptance Corporation, Ltd.
169 Charlotte Street
(Above A. & P. Store) Phone 3520

LOST

BROWN WALLET, CONTAINING REgistration Card and Driving Licences. 380 Queen.

BLACK LEATHER ENVELOPE PURSE, Friday Morning, West side George, between Brock and Charlotte. Please return to 649 Downie, or Telephone 5471. Reward.

SUM OF MONEY, ON CHARLOTTE Street, Saturday. Telephone 5505.

WALLET, CONTAINING DRIVER'S LIcence and Registration Card. Telephone 4905.

MAROON BICYCLE LOST OFF CAR ON Saturday Afternoon, between 432 George Street and Brock Street, on Water Street. Dial 4703.

V8 HUB CAP, LIGHT BLUE PAINT. Telephone 3501. Reward.

FRIDAY, ON CHARLOTTE STREET, Small Change Purse, with Sum of Money. Teelphone 7564. Reward.

FOUND

COACH DOG. APPLY FILTRATION Plant.

FOUND, MAY 2ND, 100 LBS. SALT. Ballieboro 14 ring 2.

PARCEL, IN CAR PARKED ON MARket Square. Owner may have same by proving ownership and paying for this advertisement. Telephone 8 ring 41, Douro.

PROFESSIONAL

44 Lawyers 44

P D. SCOLLARD, Barrister Solicitor Bank of Toronto Building. Telephone 9939.

JOHN A BRADSHAW — Barrister and Solicitor. 360 Water Telephone 6284

JOHN O. WELDON—Barrister, Solicitor, Notary. 355 George. Telephone 9230.

HON. G N. GORDON, K.C
Law Office, 395-397 George Street
Telephone 3577 Money to Loan

W. B. GORDON
Barrister, Solicitor
395 George Street.
Telephone 3577.

PECK, KERR & McELDERRY—BARristers, Solicitors. Money to Loan Offices: 415-417 Water Street Telephone 4681 E A Peck K C F D Kerr, K.C., V J McElderry K.C Walter H Howell

JACOB LOW — Barrister etc Mortgage Loans Suite 1-2, 435 George Street (over Toronto Savings and Loan Co.) Telephone 7423. Nights 6214

ELLIOTT, PHILP & CHANDLER—Barristers, etc. Money to Loan Offices, Kresge Building. Telephone 6675. A L. Elliott, K C., M.P.P., W R. Philp, B.A., R. J Chandler, B.A.

Chiropractors

M. C. GOODWIN, CHIROPRACTOR and Physiotherapist, 108 Barrie Building, 312 George. Telephone 8795 and 5865.

NOTICE

NOTICE
TREASURER'S SALE OF LANDS FOR TAXES
Corporation of the City of Peterborough

TO WIT:

By Virtue of a Warrant issued by the Mayor of the City of Peterborough, bearing date the 2nd Day of April 1942, Sale of Lands in Arrears of Taxes in the City of Peterborough, will be held at the City Council Chamber, at the hour of Ten o'clock in the Forenoon, on the 4th Day of August, 1942, unless the Taxes and Costs are sooner paid. Notice is hereby given that the List of Lands for Sale of Arrears of Taxes is being published in the Ontario Gazette on the 2nd Day of May, 6th Day of June, and 4th Day of July 1942, and that copies of the said List may be had at my Office.

MORLEY E. SHAVER,
City Treasurer.

WOMEN IN DEFENCE

Britain has 150 women's home defence units.

NOTICE

I HEREBY WISH TO NOTIFY, That the Reeve and Council of the Township of Ennismore will Sit as a COURT OF Revision in the Parish Hall at 11 o'clock, JUNE 1ST, 1942, to hear Appeals against the 1942 Assessment Roll.
(Signed) H. J. HENNESSEY, Clerk.

Notice to Creditors

All Persons having any CLAIMS against the Estate of WILLIAM JAMES SKUCE, late of the City of Peterborough, in the County of Peterborough, Retired Farmer, Deceased, who died on or about the Thirtieth Day of March, A.D. 1942, are required to file Proof of Claim with the undersigned Solicitor for the Executrix on or before the 15th Day of June, 1942, after which date the Executrix of the Estate will proceed to distribute the Estate, having regard only to the Claims of which she shall then have had notice.

DATED at Peterborough, this 9th Day of May, A.D. 1942.

JAMES FORDYCE STRICKLAND,
Peterborough, Ontario,
375 Water Street,
Solicitor for WILMA BEATRICE FROST, Executrix.

COAL TENDERS CITY BUILDINGS

Tenders will be received up to 5 o'clock on the afternoon of May 19th, 1942, for supplying coal to all buildings under municipal management. Particulars as to specifications of the coal required, form of tenders, etc., must be obtained at the office of the undersigned.

E. A. OUTRAM,
City Clerk.

AUCTION SALES

MILES' AUCTION ROOM, 211 HUNTER, Wednesday, May 13: Electric Washing Machine, like new, Dining Suite, Library Table, Book Case, Beds, Springs, Mattresses, Tables, Chairs, Bedding, Coal Oil Stove, like new, Rocking Chairs, Trunks, Davenport, Cupboards, Dressers.

Obituary

JAMES GILGOUR

James Gilgour, an employee in the Auburn Woollen Mills for many years and a staunch member of the Orange Order, died Monday morning after an illness of two years, at his home, 850 Water street, in his 84th year.

The late Mr. Gilgour was the son of Samuel Gilgour and Jane McCrum and was born in Ireland. He lived in Bobcaygeon for some time before coming to Peterborough, where he resided for forty-five years.

He is survived by one sister, Hannah Gilgour, of Peterborough and five nieces and five nephews.

The funeral will be held Wednesday at 2 p.m. from the funeral home of D. Belleghem, 190 Hunter street. Rev. Dr. J. D. Smart will conduct the service and interment will be in Little Lake Cemetery.

JOHN A. SIMONS

John A. Simons, fruit merchant for 30 years, and known to a large number in Peterborough, died early Monday morning after an extended illness at 230½ Charlotte street.

He was born in Italy and had resided in Peterborough for 45 years. He was a member of St. Peter's Cathedral.

He is survived by his widow, Mary Tomasino.

The funeral will take place Wednesday morning at 8.30 a.m. from the Bert Duffus Funeral Home, 431 George street, south, and Requiem Mass will be celebrated at 9 a.m. in St. Peter's Cathedral. Interment will be in St. Peter's Cemetery.

DAILY CROSSWORD

ACROSS
1. Feminine name
5. Part of derrick
9. Conducts
11. Funeral song
12. A water-course
13. Lifeless
14. Half ems
15. Body of water
17. Behold
18. Precious stones
20. English river
23. Opens (poet.)
27. Rulers
29. Skill
30. Bestow upon
31. Very slow (mus.)
33. Animal doctor (abbr.)
34. Bivalve mollusk
36. Paradise
38. Shore recesses
39. Ligneous
41. United States Senate (abbr.)
44. Undivided
45. Over (poet.)
48. Yellow stone
50. Former Russian money
52. Ablaze
53. Vessel for liquids
54. Head coverings
55. Elongated fishes

DOWN
1. German river
2. University officer
3. Periods of time
4. Fuss
5. Storage crib
6. Metallic rocks
7. Mythical monster
8. Apportion
10. Stops temporarily
11. Part of clock
16. A direction
18. Hebrew measure
19. Therefore
20. Crossbeam
21. Chopped
22. Size of type
24. Talk
25. Disease of rye
26. Ceases
28. Maligns
32. Associate
35. Shoot of a plant
37. Compass point (abbr.)
40. Percolate
41. A state
42. Couch
43. Rod for meat
45. Hautboy
46. Jewish month
47. Twilled fabrics
49. Land-measures
51. Shoshonean Indian

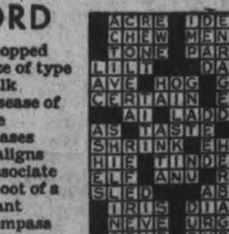

Saturday's Answer

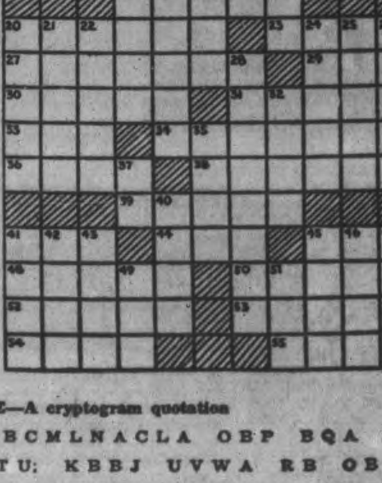

CRYPTOQUOTE—A cryptogram quotation

KBBJ LBCMLNACLA OBP BQA RB OBPSMATU; KBBJ UVWA RB OBPS CANKGHBPS—MRVPKPMRNCA.

Saturday's Cryptoquote: FROM ANOTHER'S EVIL QUALITIES A WISE MAN CORRECTS HIS OWN—SYRUS.

ROOM AND BOARD —By Gene Ahern

LI'L ABNER —By Al Capp

HENRY —By Carl Anderson

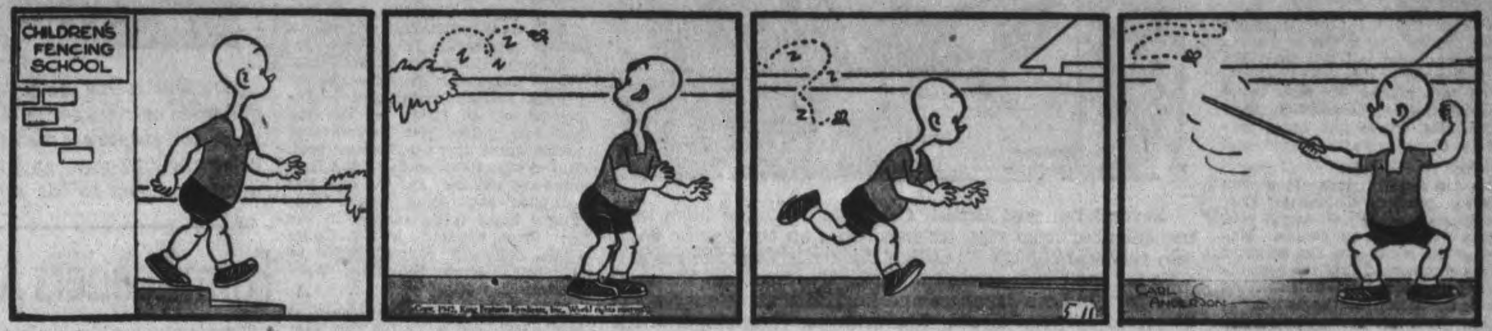

SCOTT'S SCRAP BOOK —By R. J. Scott

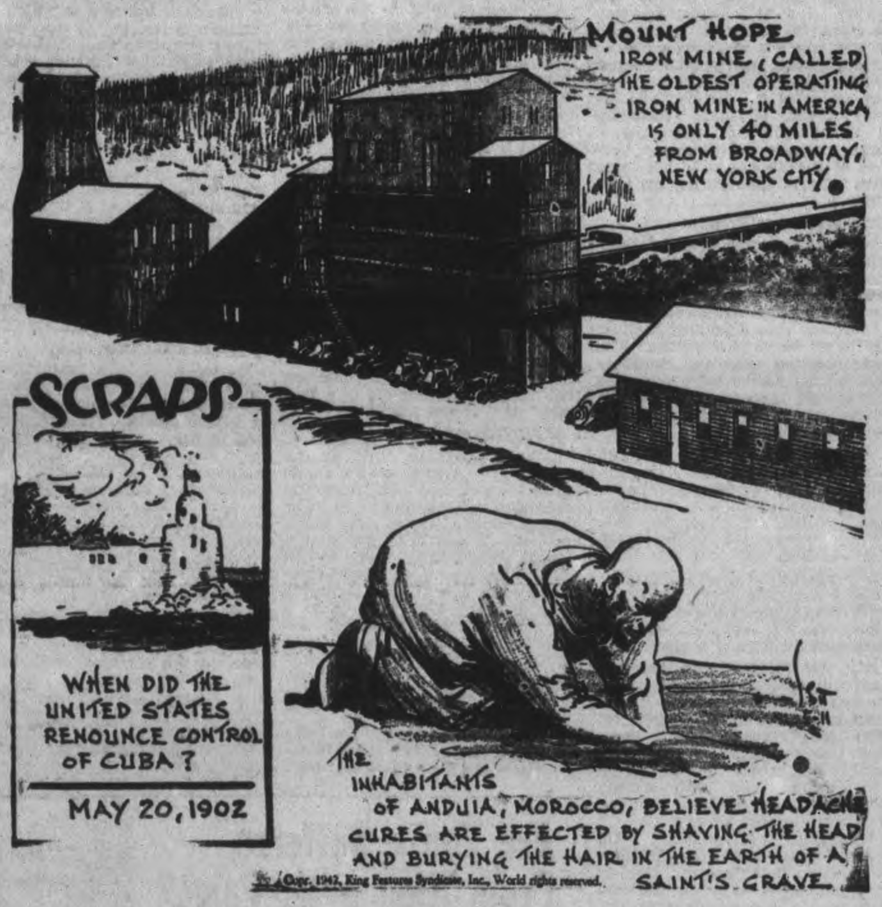

DONALD DUCK —By Walt Disney

BLONDIE —By Chic Young

MUGGS AND SKEETER —By Wally Bishop

BRICK BRADFORD —By William Ritt and Clarence Gray

TILLIE THE TOILER —By Russ Westover

Home Service

Learn Dress Designing in Spare Time

Easy Rules Are Charted

If you want a career in dress designing you can achieve it. It may sound glamorous and far off, but, if necessary, you can teach yourself at home. The easy-to-follow lessons explain the principles of design, how to carry out your ideas.

Here is one amateur mistake to avoid at the start—don't plan lines or trimming that divide the figure equally. An unequal division is interesting, professional—as our diagram shows.

When you have sketched your design, the next step is to work it out in a pattern. You start by making a foundation pattern—a length of muslin which you pin to a dress form and then cut out at neck and arm.

Now, on this foundation, let your ideas flower! Try trimming effects, the shape of a lapel or pocket, using colored thread. Your creation begins to emerge!

Our 24-page instruction book shows with charts and diagrams each step in dress designing. Explains principles of design, making of patterns, use of color.

For your copy of "Dress Designing Self-Taught" send 15 cents in coins or stamps to the Peterborough Examiner Home Service. Be sure to write plainly your name, address, and the name of instruction book.

BARCLAY ON BRIDGE

WRITTEN FOR THE EXAMINER

By SHEPARD BARCLAY

"The Authority on Authorities"

EVEN MORE BASIC

THERE IS something even more fundamental to good bridge than the consistent habit of thinking about each thing you do, in the bidding or in the play. It is to use your senses of hearing and sight. Unless you hear every bid clearly and take notice of the exact size of every card which comes into view, not all the thinking in the world can get you results in the long run. So, as one ancient mariner used to say, "keep your weather eye peeled and wax out of your ears."

North: ♠ A 9 ♥ J 10 5 ♦ A Q J 5 ♣ A Q 10 5

West: ♠ 10 6 ♥ A K 8 6 ♦ 9 6 2 ♣ K J 4 2

East: ♠ K Q J 7 5 4 ♥ Q 4 3 ♦ 10 8 ♣ 7 6

South: ♠ 8 3 2 ♥ 9 7 2 ♦ K 7 4 3 ♣ 9 8 3

(Dealer: South. East-West vulnerable.)

South	West	North	East
Pass	1 ♥	Dbl	1 ♠
Pass	2 ♥	3 ♦	

North on this deal was a chap whose glasses were none too well fitted to his sight. He leaned part way across the table to take a quick glance at the dummy's cards, after East led the heart Q, and then began to play. After West took the third heart and led the spade 10 to the A, the declarer cashed the diamond A, Q and K and then was ready to play the clubs.

The club 3 was led for a finesse of the 10 and, after the diamond 5 to the 7 furnished re-entry to the dummy, the club 9 brought the J and Q and the club A was laid down. When this failed to drop the K, the contract was beaten, as only the worthless spade 9 and club 5 were left.

If the declarer had looked a little more closely and had noticed that the three little clubs in dummy were headed by the 9-8, he could have made his contract by leading the 9. West's best play would have been the J, the Q winning. After the diamond 7 furnished re-entry to the dummy, a lead of the club 8 would have dropped West's K, no matter what he did, and the contract would have been made, a spade being given up at the end.

* * *

Tomorrow's Problem

North: ♠ K 6 ♥ None ♦ 7 4 2 ♣ Q 10 9 8 6 5 4 2

West: ♠ A 10 8 7 3 ♥ None ♦ A 10 9 5 3 ♣ K J 7

East: ♠ Q J 9 5 2 ♥ J 9 4 3 ♦ J 8 6 ♣ 3

South: ♠ 4 ♥ A K Q 10 8 7 6 5 2 ♦ K Q ♣ A

(Dealer: North. East-West vulnerable.)

After North opens this deal with 3-Clubs, what should be the rest of the auction?

Kerosene Barred

OTTAWA, May 11—(CP)—Use of kerosene in non-commercial marine engines has been prohibited, it was announced Friday by the Department of Munitions and Supply.

It does not apply to use of kerosene for any purpose by the armed forces of Canada and her allies.

Save 34 Crew

BARRANQUILLA, Colombia, May 11 (AP).—Thirty-four crewmen of a United States ship which went down May 4 after being struck by three torpedoes from an Axis submarine arrived there yesterday. The entire crew of the sunken ship had been picked up by another U.S. ship.

Demand Surplus Farm Products Go Into Rubber

WASHINGTON, May 11 (AP).—Agriculture Secretary Claude Wickard yesterday threw his influence behind demands from farm-minded law-makers that large quantities of surplus wheat, corn, and other agricultural commodities be converted into synthetic rubber.

Wickard told a Senate agriculture sub-committee that he now is convinced that "use of parts of our reserve stocks of corn and wheat . . . offers the best possibility of greatly increasing our production of synthetic rubber, to be produced under Government programs already initiated, will be manufactured from petroleum bases."

Wickard testified that America's wheat supply now is the largest in history and that not less than 80,000,000 bushels of this should be converted into rubber for tires badly needed by farmers to maintain their automobiles, trucks and other machinery for new wartime food and production demands.

The Cabinet officer's testimony obviously pleased Chairman Guy Gillette and Senators George Norris, Burton Wheeler and Charles McNary of the committee, but Wheeler bluntly commented that the agricultural department and its scientists had been "asleep at the switch."

Asserting that a world rubber trust had been holding up prices for 10 years, Wheeler told Wickard that if the Agricultural Department had "been on its toes" it would have perfected processes for converting farm products into alcohol, rubber and numerous other articles now needed for the war effort.

In reply, Wickard observed that the Department could spend for experimentation only such funds as Congress gave it for that purpose.

While the agricultural sub-committee questioned Wickard, Comferce Secretary Jesse Jones told the Senate Banking Committee today that the Reconstruction Finance Corporation already has pledged $700,000,000 to build synthetic rubber plants expected to have an annual capacity of some 800,000 tons.

Come And Get It

Several hundred British Columbia Japanese have been transplanted from vital defence zones on the Pacific coast into the heart of the Canadian Rockies. They are responsible for their own community life. The signs on the mess hall warn in both Japanese and English that no snacks will be served between meals. The grinning gong-ringer is the camp cook, the same job he held in peace time.

Reeve Mann Is Hurt In Fall From Horse

BRIDGENORTH, May 11—(ENS)—Allan B. Mann, Reeve of Smith Township, sustained abdominal injuries when he was thrown from his horse on Sunday.

Mr. Mann has been unable to walk around for some time due to an injured knee. His means of going about on the farm was on horseback. He had just mounted his horse and was going to take the cows to pasture, when for some unknown reason the horse reared on to its hind feet, throwing Mr. Mann to the ground. The horse then stumbled and fell on top of him.

His son Burritt imemdiately rushed to his father and with help removed him to the house. He was suffering severely and was taken to St. Joseph's Hospital by ambulance.

The doctors said no bones were broken, but that Mr. Mann was suffering from shock and internal injuries.

Mr. Mann is widely known throughout the province as an exhibitor of live stock at the fall fairs, and his host of friends wish him a speedy recovery. No visitors will be allowed to see him for several days.

Assessment Roll Reveals Millbrook's Population 712

MILLBROOK, May 11—(ENS).—Millbrook Municipal Council met in regular session on Tuesday at 8 p.m., Reeve W. E. Ball presiding, and all members present except Councillor Bigelow.

Communications: The clerk read a letter from the Nicholls Hospital, Peterborough, re hospitalization of patients who do not belong to this municipality.

Temple-Eakins: That the hospitals be notified that this municipality will not be liable for patients admitted without a written order from the Reeve or the clerk. Carried.

E. H. Barnes addressed Council re the formation of a boys' club or some other means of diversion for the youth of the village. Left over until next meeting for further action.

J. N. McGill asked for a renewal of public liability insurance policy, and on motion of Eakins-Temple, it was decided that the municipality re-insure with Lloyds of London.

R. McCamus, S. S. Staples, and I. W. Larmer, representing the Millbrook Agricultural Society, addressed Council asking for a grant toward the Spring Fair to be held here Saturday, June 6.

Temple-Jeffrey: That a grant of $50 be made to the Millbrook Agricultural Society. Carried.

J. J. Clark, assessor, returned the roll making the total assessment $262,533.00, with population of 712.

Eakins-Temple: That the roll be received and that Court of Revision be held on Tuesday, June 2, at 7 p.m. Carried.

J. J. Clarke, relief officer, made report of relief dispensed during April, 1942, amounting to $52.50; and on motion of Temple-Eakins, same was received and accounts ordered paid.

The attention of Council was directed by the cerk to the new Union Jack kindly donated by the local branch of the Women's Institute.

A resolution was passed thanking the Institute for its purchase of the new flag, intended for service on the pole in front of the Town Hall.

The following accounts were presented and on motion of Temple-Jeffrey, were ordered paid: Hydro, street lighting $65.60, halls $6.25—$71.85; Telephone Company account, $3.98; W. H. Whyte, constable, $12.00; H. Whyte, caretaker, $18.00, work on streets, $6.50—$24.50; J. J. Clark, asssessor, $75.00, postage $1.00—$76.00; D. Dunlop, dragging, etc., $33.25; Counties' treasurer, snow plow, $10.50; Counties' treasurer, hospital, Mrs. Trick, $28.88; S. Sloan, work Town Hall, $3.00; J. N. McGill, liability insurance premium, $100.00; Agricultural Society, grant, $50.00; S. C. Pethick, goods, relief, $8.60; W. H. Coombe, goods, relief, $10.30; G. E. Burnham, goods, relief, $10.30; R. A. Ford, goods, relief, $10.00; I. W. Larmer, milk, relief, $1.50; F. Hutchinson, shelter, $2.50; Mrs. Edna Forsyth, maintenance, $5.00.

Athabaska Bale Ready For Shipment

CAMPBELLFORD, May 11.—(ENS).—Members of Christ Church Women's Auxiliary who met Thursday at Mrs. William Smith's have decided to hold theier annual Corporate Communion on Whitsunday, May 24. This arrangement was made in pursuance of their policy to have communion together at least once during the year. Though the president was unable to attend and the meeting was in charge of the vice-president, Mrs. F. Free presided and asked members to attend a special meeting later in the month when the bale which they have been preparing to send to the Mission school at Athabaska will be made ready for shipment. The items sent will include both winter and summer clothing for a ten year old boy to whom the branch regularly sends such apparel and necessaries. A quilt which members spent some time in piecing will also be included with this shipment and it was announced that plans for a tea to be held in June will be discussed at the time the bale is packed.

Wartime Needs Feature Summary Day

HAVELOCK, May 11—(ENS).—The summary day held as a completion of the short course, 'Wise buying for well planned meals,' was held in the town hall, Havelock, with an all day session on May 8. Miss V. Bambridge, Toronto, was the department representative, in charge of the program. Five very attractive exhibits were on display at the front of the hall, and all were sampled by the delegates. Exhibits could be any new idea gleaned from the course. The one which attracted the greatest praise and admiration was made by Mrs. Wesley Johnson, Havelock, entirely from cereal products. It was a house, measuring 16 x 12 x 10" complete with grounds and walk. Wheat flakes were pasted on to represent roofing rolled oats to represent stucco finish on the top half and puffed rice to represent cobble stone for the bottom part. Puffed wheat was used for the fireplace and chimney and the walk was sprinkled with bran flakes. This unique home is on display in the Red Cross window in the Chiles block, and will be on exhibit at the Institute convention in Warsaw on May 26.

Trent River branch exhibited a food chart and a 'carrot ring casserole.' Warsaw had a 'left-over supper dish.' Belmont had a 4-fold food chart of meats, vegetables, fruits and soups and exhibittd a 'Monday dinner casserole.' Each leader explained how they had covered the course in their local branch and any new benefits they had derived

The Havelock branch served a delicious hot dinner in the council chamber. The afternoon session opened wtih some community singing led by Mrs. Everett Birdsall, Westwood. A very interesting skit, 'Miss Vitamin Conscious Entertains' was cleverly put on by a young ladies from Warsaw.

A true or false quiz contest on 'What's New in Nutrition' was entered into heartily by all present. The teacher Mrs. C. McMillan and 7 pupils from Connelly's school conducted a very worthwhile playette on 'The War Effort of a Regular Canadian Family' and was typical of present day conditions in these unusual salvage times. Mrs. E. Birdsall, Westwood, gave a talk on 'Nutrition' which was very helpful. Miss Bambridge completed the program by explaining the new Canada approved Vitamin B bread and had a huge chart, showing the different sections of a kernel of wheat and she gave all the delegates a leaflet on 'Food Facts For Consumers.'

ZION

Ladies' Aid Plans For Spring Supper

HALL'S GLEN, May 11—(ENS)—The Zion Ladies' Aid met at the home of Henry Little on Wednesday afternoon with 11 ladies present, business dealing mostly with the plans for a supper at Zion church on May 22nd. The roll call was answered by a verse about mother.

Program consisted of a solo by Mrs. Snelgrove; a reading by Mrs. Henry Little; a duet by Doris Mathews and Beatrice Dunford; Mrs. Joseph Moore took the Bible study.

Personals

Mrs. Douglas of Warsaw is staying with her sister, Mrs. Richard Cluff for some time.

Friends of Miss Kathaleen Drain will be sorry to hear she is in the hospital in Peterborough and underwent an operation for appendicitis on Saturday, May 2nd.

Mr. and Mrs. Jack Morgan of Warsaw and Mr. and Mrs. Ray Healy of Peterborough were guests of Mr. and Mrs. Ernest Butler on Wednesday evening.

Mr. and Mrs. Norman Little and family of Warsaw are moving in with the former's father, Mr. Robert Little.

Pte. Kaleb Darling of Valcartier camp visited friends in community this past week.

Mr. and Mrs. George Crowe were supper guests of Mr. and Mrs. Ernest Butler on Thursday evening.

U.S. Marines Demonstrate Transport Of Light Artillery By Air

Demonstrating how they will use huge transport airplanes as carriers for light artillery and mechanized equipment for surprise attacks, men of the U.S. Marine Corps drive their 37-mm. anti-tank gun, drawn by a new-type midget car, up to the side of a waiting transport where it can be loaded aboard in a few minutes. At RIGHT the interior of plane is shown with the gun, car and gun crew aboard, the men scanning the terrain below for an imaginary enemy. The marines plan to use this type of transport for quick dispatch of mechanized equipment to hard-pressed fronts, or as aids to air-borne surprise attacks.

Farm Leaders Are Organizing Three Field Days For June 6

Three agricultural events are in the stage of planning for Saturday, June 6. They are the district field day of the Holstein Breeders' Association, the Central Ontario Beekeepers' Association summer meeting, both in Peterborough, and it is also reported that a spring stallion show is being held at Millbrook. And the Jersey Breeders' Association are holding their field day on June 10.

The Holstein breeders of four counties are going to meet at Norman McConkey's dairy near the Lift Lock. Their program will likely include a visit to the Lock and Armour Memorial Park and, if the weather is favorable, picnic dinner at Nicholls Oval. This should be one of the outstanding dairy events of the season. Further details will be announced later.

The Jersey Breeders decided at their annual meeting to make the Lorne Reynolds farm on the Peterborough-Lindsay highway the scene of their field day with a program that will include judging demonstration and competitions.

Invite Nature Club

The Central Ontario Beekeepers are inviting the members of the Peterborough Nature Club to join them at the Normal School, Saturday, June 6, at 2.15 p.m. Their summer meeting will be held on the school grounds, but if the weather frowns the company will retire to the school auditorium. A live bee demonstration featuring a working hive will indicate a common interest of these two groups. Speakers will include Tom Shields, Toronto, manager of Ontario Honey Producers' Association and Gordon Townsend of the apiculture department of the Ontario Agricultural College, and several films pertaining to the industry of the apiarists. There will also be a refreshment booth in aid of the British War Victims' Fund.

Another interesting event combining rural and urban organizations is booked for June 3rd when the Peterborough Cheese Patrons' Association will be hosts to the Kiwanis Club of this city at dinner in St. Aidan's parish hall. The cheese producers feel that they have let the hospitality of the Club accrue to the point at which they return the felicity. If a little suggestion may be made to George A. Elliott and his committee it would be a hint to include among their guests for that occasion the Rev. E. C. Moore, former rector of St. Aidan's, who always a kindly and genial custodian of the parish hall, extending a warm welcome to the many persons of the district who met there from time to time during his pastorate.

Durham's Labor Problem

It was pointed out in these columns the other day that the shortage of farm labor has been caused largely by the drift of hired men to other industries, rather than by farmers' sons deserting the land for higher wages in the cities. The facts obtained from the Peterborough county survey were quoted to substantiate that shrinkage, and a similar report for Durham county shows the same drift.

The total number of hired farm hands who enlisted from Durham farms last year was 66; hired hands who left to work in war plants last year was 108, and those who took up other occupations numbered 129. That total is 303.

The number of Durham farmers without adequate help when the survey was made at the close of the winter was 778, and the number of extra men required, if available, 397.

And just to recall the Peterborough prospects, as reported recently: the number of farmers without adequate help 519; and the number of extra men required 427. These figures for both Durham and Peterborough are based on the information received from only slightly more than half the total number of farmers in each county.

Answering the question: "Are women helping more than in peace time", 459 Peterborough farmers answered 'yes' and 621 Durham farmers gave the same reply.

That Splash of Summer

Looking back on that swooping advent of summer a week ago, farmers of this district may be interested in the reports from the northern section of the province showing the extent of the abnormal peak of heat for the last week of April. The agricultural representatives in Nipissing wrote that the weather was 90 degrees in the shade, and South Cochrane 70 to 85 degrees every day. All through New Ontario the season is two weeks ahead of normal. On St. Joseph's Island in Algoma the apple blossoms were showing pink a week ago.

Milk Flow Increases

The flow of milk to the cheese factories of this area is 50 per cent. more than at the beginning of the 1941 season, W. J. Moore, dairy instructor, told the Examiner yesterday. The only factory not operating is Dunsford, still lacking a cheesemaker. A new factor is being built at Burnley.

J. M. Bain of London, chief dairy instructor for western Ontario and through central Ontario to Kingston, was a visitor here this week. His trip with Mr. Moore took in Campbellford where 600 boxes were graded. Two factories, Port Perry and Silverwood's of Peterborough, combined with 250 boxes graded at Lindsay Thursday, their output for more than a week.

"Mr. Bain found everything in first class condition, and could see that season is getting off to a fine start," Mr. Moore said.

Seeding Delayed

Rain this week has held up the spring work on some of the farms in the district, and has forced the suspension of operations on low ground. Growth on the drier knolls and uplands has been heavy, and exceedingly promising fields of fall wheat, alfalfa and early grain are to be seen in the neighboring townships. For the first week in May the rural schedule is still in advance of the normal season, and moisture is ample. Pasturage is generally excellent, and all the practical work of farming getting off to a good start.

Peterborough county will be looking at its vernal best this weekend. Grass is a vivid green and with the leafage of the trees, and has bright, well washed appearance from the midweek rains. Apple trees are blossoming, and the countryside is actually blissful in all its natural atmosphere of peace. This Spring beauty takes no account of the highly important business in which agriculture is engaged in this year of war on the seven seas. Farmers are veritably part of the nation's war machine, producing food for overseas and for the people at home, including Canada's fighting forces and munitions workers.

Meet On Tuesday

Peterborough county's Agricultural War Council will meet Tuesday evening in the office of F. C. Paterson. This should be an interesting conference as the members pool opinions of farm action not only in the present season, which has most of the farmers with their hands full, but also in looking forward to next winter and the season of 1943.

Subsidizing Inefficiency!

Tucked away in a Brockville report to the Ottawa Farm Journal is a semi-official opinion that seems to be potentially explosive. Referring to the Leeds agricultural survey, John R. Ostler, agricultural representative for the county, made the following comment: "It reveals we have a large number of inefficient farmers. Higher prices, therefore, would not solve our economic problems. They would just subsidize inefficiency and allow efficient farmers to make too high profits."

Cautious and discreet commentators on the state of agriculture would probably agree that Mr. Ostler had gone out on the end of the limb with that uncompromising declaration. At that many a farmer would probably agree with his reference to the subsidizing of inefficiency, but it is only human to look for broad profits.

No Sunday Jaunts

Washington, May 11 (AP)

UNDER-SECRETARY Robert P. Patterson of the war department said today that the rubber shortage is "so acute" that the time has come to stop "Sunday trips, visits to Cousin Joe and petting parties."

At a press conference Patterson predicted that the need for conserving "a million tons of rubber now rolling on the highways" would demand curtailment of sports events.

Patterson said present government plans contemplated voluntary purchase of extra tires held by the public, but not the requisitioning of the fifth, or spare tire on a private motor car.

HER step will soon be strong and confident, but will her future path be rough or smooth?

There is little to fear for a child when parents face the future with wisdom as well as courage. This dictates above all things that provision be made against the untimely death of the breadwinner. Without it, such a loss may mean financial disaster for the survivors and the final sacrifice of all parental ambitions.

The blessings of Life Insurance put financial protection within easy reach of every family, whether their means be great or small. Moreover, a husband can arrange his Life Insurance in such a way that his dependents are guaranteed a regular and definite monthly income that cannot fluctuate or shrink.

THE MANUFACTURERS LIFE INSURANCE COMPANY

HEAD OFFICE (Established 1887) TORONTO, CANADA

Branch Office: Barrie Building, Peterborough.
Marvin H. White, Branch Manager

(Mail this coupon to local address given above)

I want to know what monthly income I can provide for my dependents within the means at my disposal. I believe I can save $.......................... a month. It is understood that your advice will not place me under any obligation.

Age..........................

Name..........................

Address..........................

American Tea Cars Aid Homeless In England

These children, made homeless by a German air attack, are shown being fed from a tea car. The car was donated through the Boston committee of the British War Relief Society, and is operated by the Y. M. C. A. More than 12 of these American relief kitchens are in operation around Norwich, serving communities in makeshift homes, in barns and in shelters.

Are You a Sufferer From Rheumatic Pains?

These pains come from an inflammation in the muscles and are generally caused by a deposit of poison in the blood called uric acid which produces the irritating and painful effect that causes many days and nights heavy with pain.

During the past 60 years Canadian people have found that by purifying the blood stream, Burdock Blood Bitters aids them to enjoy freer body movement with less rheumatic pain, as B. B. B. helps to tone up the system and clear up the uric acid in the blood, and probably help fortify the system against future attacks.

Price $1.00 a bottle at all drug counters.

The T. Milburn Co., Limited, Toronto, Ont.

A FAMOUS BRAND

BRAND OF THE OXYOKE RANCH

Located on Big Hill Creek, Cochrane, Alberta, the Oxyoke Ranch, founded in 1887 immediately following the Riel Rebellion, is still maintained by W. Hutchinson, one of the founders. Comprising 10,000 acres of range land, the ranch annually grazes more than 1,000 head of fine beef cattle.

Ogden's FINE CUT

Weather
Cloudy; Showery

Evening Examiner
Peterborough

FINAL
LAKESHORE AND CITY EDITION

VOL. LXXXV. No. 111 — PETERBOROUGH, TUESDAY, MAY 12, 1942 — ★★ — PRICE THREE CENTS

OPENING CRIMEA BLITZ FOUNDERS ON RED LINES

Three Destroyers Lost In Mediterranean

LONDON, May 12—(AP).—**The Admiralty announced today that three British destroyers have been sunk by German bombs in the Eastern Mediterranean.**

The destroyers were the Lively, Jackal and Kipling. More than 500 officers and men from the three ships were saved.

(In Rome, the Italian high command claimed today that strong waves of German bombers sank three of four British destroyers caught in the Eastern Mediterranean north of the Gulf of Salum. "Two of the enemy naval escort planes were shot down," the high command said. This action was part of aerial activity described as intense over the Mediterranean and North Africa).

Complements of the three ships were believed to total about 600 officers and men.

All 1940 Jobs

All three were new, the Lively, 1,920 tons, having been completed in 1940, and the other two, each of 1,695 tons a year earlier. Normal complements of the smaller ships were 183 men, the Lively's probably somewhat larger.

"Yesterday afternoon a force consisting of four of our destroyers was heavily attacked by German aircraft in the eastern Mediterranean," said the communique.

The Lively was first hit and sunk, and when the remaining three destroyers were subjected to further heavy attack the Kipling was sunk.

The Jackal, also badly hit, was taken in tow, but had to be sunk this morning, the Admiralty said.

During the attacks British Beaufighters destroyed one of the Heinked bombers and damaged at least seven, the communique said.

The loss of the three ships brought to 77 the number of British destroyers sunk in 32 months of the war.

In the battle of Crete, the Kipling, despite repeated and continued bombings, picked up the survivors of the destroyers Kelly and Kashmir which had been sunk. Two direct dive-bombing attacks were made on the Kipling in this action.

Last June 2, the Kipling, with three other destroyers, sank one Italian and two German submarines operating against British ships in the Mediterranean.

The Lively was part of a force which on Nov. 9, 1941, wiped out two merged Axis convoys in the central Mediterranean. The Axis lost 10 merchant ships, our destroyers and suffered damage to a fifth destroyer.

Liberal Caucus Unanimous On Confidence In King; Most Quebec MP's Present

Former Transport Minister Cardin Absent Talking To Friends In Commons Office; Vote Of Support Moved By Montreal Member

By C. R. BLACKBURN
Canadian Press Staff Writer

OTTAWA, May 12—(CP).—A caucus of Liberal members of the House of Commons and Senate today adopted a resolution expressing "unbounded confidence in our leader," Prime Minister Mackenzie King, Dr. T. F. Donelly, caucus chairman, said after the meeting ended.

The Prime Minister himself as he left the meeting told newspapermen that "as far as I am concerned, we couldn't have had a better caucus."

Deliberations at a party caucus are secret but it was understood when the members gathered that they would discuss the attitude of the party as a whole to the Government's bill to remove the restriction on overseas conscription from the National Resources Mobilization Act, and to the resignation of Transport Minister Cardin from the Cabinet.

The motion expressing confidence in Mr. King was adopted unanimously, Dr. Donelly said.

It was moved by Ernest Bertrand (Lib., Montreal-Laurier) and seconded by G. A. McLean (Lib., Simcoe East).

Virtually all the Quebec Liberal members were at the caucus, which was well attended. Mr. Cardin was not present. While the meeting was in progress he spent some time in his House of Commons office, talking to friends.

The Bill was given first reading, a motion that is not debatable. It will be thrown open for general debate when it is moved for second reading.

Then Mr. Cardin will announce his stand on the issue and the reasons for his resignation of his two port folios — transport and public Works.

Mr. King gave the House texts of the correspondence he had with Mr. Cardin on his resignation. The correspondence showed that the minister had resigned because of the proposal to introduce a measure containing the principle of conscription at a time when he said he had no reason to believe that conscription was necessary.

The Prime Minister, in his first letter to Mr. Cardin, declared that the removal of section 3 of the National Resources Mobilization Act, sole purpose of this Bill, was a "logical" consequence of the manpower plebiscite vote in which, he said, the majority of Canadians had indicated their desire to free the Government for total war effort.

Section 3 of the Bill was the clause restricting to use in Canada or its territorial waters those called up for compulsory service under the powers contained in the Mobilization Act.

That section the Prime Minister said, was the sole restriction placed upon the Government's war effort and its removal would leave the

PREMIER FACES
(Continued on Page 8, Column 2)

East Coast Gets 60 p.c. Cut In Gas Supply

HALIFAX, May 12—(CP).—A 60 per cent cut in amount of gasoline supplied to distributors in Eastern Canada and Newfoundland by the big Imperial Oil Company refinery at nearby Imeroyal went into effect today, company officials announced as a result of the tanker shortage in the Atlantic and growing military requirements.

Representatives of all oil companies operating in Nova Scotia met here yesterday to discuss the situation and A. G. Demont, Imperial Oil's general sales manager for Eastern Canada, made the announcement in a statement on behalf of the companies receiving supplies from the Imperial refinery.

Mr. Demont said the cut was bas-

EAST COAST GETS
(Continued on Page 2, Column 2)

Tragedy Takes 2nd Tot In 5 Yrs.

WOODSTOCK, Ont., May 12 — (CP). — Emilien Renault, three years old, was instantly killed last night when he ran into the side of an oil truck, driven by Wellington Carrie Thamesford, a few yards from the boy's home on Park Row here.

An older brother, Ronald, 12, dashed into the street in a vain effort to snatch the boy from danger.

Coroner D. J. Sinclair declared no inquest would be necessary.

Some five years ago, a sister of little Emilien, then about the same age, lost her life following a fire in her parents' home.

Firemen recalled that the tot had come into the kitchen before other members of the family were about and had evidently started a fire by playing with matches. The little girl crawled under the table and could not be immediately found because of thick smoke. She died in hospital.

Air Invasion?

LONDON, May 12—(AP). —Prime Minister Churchill said today that "air-borne invasion becomes more and more a possibility," but that any attempt of the Germans to land in Britain would be a descent "into a hornets' nest."

British Retreat Suddenly Turns On Japs

NEW DELHI, May 12—(CP).— A British column withdrawing along the Chindwin river in Western Burma, has turned with fury upon the Japanese to drive a column of more than 300 enemy troops south from Shwegyin, a small river town about 140 miles northwest of Mandalay, a communique said to-day.

The Japanese had been pushing north apparently in motorboats.

(This Shwegyin is about five miles south of Kalewa and is not to be confused with the larger town of the same name in Southern Burma.)

R.A.F. planes have successfully machine-gunned Japanese motor transports and trucks containing troops during offensive reconnaissance over Japanese lines of communication in Northern Burma, it was announced.

Japs Use Fresh Units

CHUNGKING, China, May 12 — (AP).—The Japanese have brought up reinforcements and are making a new attack on the Yunnan front in western China, a Chinese communique announced tonight.

This followed an earlier report by a Chinese military spokesman that the main force of the Japanese invasion column which had struck deep into Yunnan from Burma had been driven back to the frontier town of Wanting but that heavy fighting with Japanese rearguards continued in the Chefang and Mangshih areas, 25 to 55 miles inside Yunnan.

Arrival of Japanese reinforcements apparently again converted the rear guard into an advance guard.

Other Chinese forces which had been by-passed in central Burma continued their advance in which they captured Maymyo and drove to the outskirts of ruined Mandalay, moving northeastward in an effort to block the Japanese retreat.

Still another Chinese force in central Burma continued an advance northwest from Mandalay and reached Malewa, the spokesman said.

Huns Step Up French War Output

Petain Hurries Home To See Laval Meet Goering Next

VICHY, May 12.—(AP)—The German military command in occupied France issued today a sweeeping decree taking to itself powers to increase working hours in French enterprises and ordering employers to report immediately the number and categories of workmen made available for other work as a result of longer hours.

(Presumably the order applies only to the occupied zone.)

Despite abolition of the old popular fronts laws, a large proportion of French industry has been working a 40-hour week, and even as little as half that in order to spread the limited employment possibilities since the armistice.

The decree of Gen. Otto von Stuelpnagel, military commandant of occupied France, said minimum working hours would be set by the economic service of the occupation authorities. Lengthening of hours would render many persons unemployed, and it is with them that the census order dealers.

(The implication is that the Germans intend thus to increase their pool of forced labor, which has been reported running short of the Nazi demands.)

Simultaneously, Chief of State Petain returned to Vichy today on a special train from his suddenly-interrupted holiday on the Riviera and immediately began a series of conferences with the chef of government, Pierre Laval, and various cabinet members.

It was said the Marshal's vacation was cut short "because of circumstances," the nature of which still was not revealed at noon.

An official statement was issued after the conference between Petain and Laval informing the public of the Marshal's arrival and of the conference. Laval met Petain at the station and took him by automobile to the Hotel du Parc, where they went into conference.

Petain spent the remainder of the morning calling on various cabinet ministers, including the minister of colonies, Jules Brevie.

Huddle With Laval.

BERNE, Switzerland, May 12 — (AP). — With French-German ne-

HUNS STEP UP
(Continued on Page 2, Column 5)

No Complaint

TORONTO, May 12—(CP). —Premier Mitchell Hepburn offered no complaint today with the Federal Government's order reducing the amount of gasoline for tourists from the United States from 100 to 20 gallons, during visits to Canada, commencing May 15.

"We fully appreciate the dire necessity" said Mr. Hepburn. "We offer no complaint."

Ontario Government officials have believed for some time that the original 100-gallon quota for United States tourists would be reduced.

RAF From Egypt Helps Malta Bag 84 In 3 Days

CAIRO, May 12 (CP)—The defenders of Malta shot down 14 Axis raiders in the 24 hours ended at noon Monday, the Royal Air Force said today in a communique.

Several other Axis aircraft were severly damaged and are unlikely to have reached their bases, it was announced. The British forces lost one plane, the pilot being saved.

These successes when added to the victory scored by R.A.F. fighter pilots and anti-aircraft gunners during Saturday and the early hours of Sunday brought the total enemy aircraft destroyed or damaged in the week-end to more than 84.

(Valetta authorities announced last night that 70 had been destroyed or damaged, a record bag, and that reinforcements flown in from Egypt had made the R.A.F. triumph possible. They said 39 were knocked down for sure, their broken frames littering an airdrome, 20 were listed as probables and 25 as damaged. Today's Cairo communique said Monday morning at least three other enemy fighters were shot down.

(An authoritative source in London announced that 507 Axis aircraft have been destroyed over Malta since Italy entered the war in June, 1940.)

Sunday was a day of great concentration of Axis aircraft over Malta, the attacks coinciding with the swearing in of Viscount Gort as the new governor and commander in chief, and was also the day of a smashing British victory. On that day alone, Valetta reported, 63 enemy planes were accounted for: 42 knocked down or probably destroyed; 21 damaged.

Italians Retaken

LONDON, May 12 — (CP). — An unarmed miner and a bus driver recaptured to-day seven of 10 Italian war prisoners who escaped from a Midlands camp on Sunday night.

The miner found three in an air-raid shelter five miles from the camp and they surrendered without resistance. The bus driver rounded up four more just as easily when he encountered them on a road 10 miles from the camp.

Hun Bowing 700 Norse Teachers By Torture Route

LONDON, May 12 — (CP). — The Norwegian government charged today that German occupation authorities in Norway had established a concentration camp at Joerstadmoen where 700 school teachers are systematically tortured "to break them physically and spiritually."

In an 8,000-word document, the government reviewed alleged attempts by Maj. Vidkun Quisling, the puppet premier, to Nazify the school system through threats and terror and asserted that 1,300 teachers who refused to join the Nazi teachers organization are in concentration camps.

After 14 days of a terroristic regime, the statement declared, 20 of the 700 teachers collapsed and agreed to withdraw resignations from the teachers' front, but the remainder held out.

Five hundred of the more obstinate teachers were thrown aboard the 38-year-old ship Skjerstad, bound for forced labor in the Arctic, the statement added. It said the teachers were "packed into the hold where they had bare standing room."

The statement said that Quisling had ordered all Norwegian teachers to join the teachers front, whose duty it would be, the Norwegians charged, "to serve as a strait jacket for all those who were unwilling to do their duty to the state and the Norwegian youth."

Only 500 of 14,000 responded and 12,000 resigned from the school system.

Josef Terboben, German commissioner, then asked each district Quisling leader to submit a list of the most active members of the teachers opposition and 1,300 were imprisoned.

Simultaneously the 700 were put in unheated box cars and taken on a 26-hour journey without food and water to Joerstadmoen.

EXTRA!

LONDON — (CP) — The British Broadcasting Corporation reported today that a number of bombs directed at the famous Parisian hotels now serving as headquarters for the Germans in Paris caused considerable damage and that cordons of police all now under the Gestapo had surrounded the area in an effort to apprehend the throwers.

MELBOURNE, Australia (CP)— Observers here expressed belief tonight that Japanese invasion forces fairly well intact despite the battering they took in the battle of the Coral Sea, were hiding in the islands directly to the north and that the bulk of the Japanese grand fleet was in the Japanese-mandated islands a little farther north, waiting reinforcements.

4 Fierce Days Of Fighting Get Nowhere

Nazis Chased Back To Original Lines With Heavy Losses

By HENRY C. CASSIDY
Associated Press Staff Writer

MOSCOW, May 12, (AP)—A German offensive against Soviet positions blocking invasion of the Caucasus died down overnight as quickly as it had flared up on the Kerch Peninsula of the Crimea, the Russians announced today.

The mid-May communique said nothing important occurred last night, indicating the Nazi push had ceased at least temporarily.

Whether Red Army resistance halted the attack or the Germans reverted to their old tactics of fighting by day and resting by night could not be determined immediately.

This was in sharp contrast with the Soviet midnight communique, which told of stubborn battles against a German offensive on the Kerch peninsula.

Heavy Night Bombings.

While it is too soon for military dispatches to report development of the offensive, advices reaching here, said it was preceded by night mass air raids.

Red Star, Soviet army paper, said the Germans had been dropping thousands of bombs in the Crimea, particularly incendiaries, but without important results

(A British commentator in London said the Russians had driven the Germans back after four days of fierce fighting which may have been intended as the fore-runner of a major offensive by the Nazis.

(The German High Command declared: 'On the Kerch peninsula German and Rumanian troops opened an attack May 8 supported by strong formations of the German air force. The battle since then has been in full swing.'

'Hell has been let loose over the Bolshevik front, where Junker 87's are carrying out dive-bombing attacks.'

He said 'fierce mopping up operations on the central front' also were of 'no mean importance.')

(A London informant said dispatches reporting a German army of 2,000,000 men had begun an offensive on the Donets front, northeast of the Crimea, were "completely unfounded.")

The Moscow communique, which

4 FIERCE DAYS
(Continued on Page 2, Column 1)

Germans Shoot 24 More Dutch

LONDON, May 12.—(CP).— The German occupation forces in the Netherlands executed to-day 24 more alleged leaders of a secret anti-Nazi organization, bringing to 96 the number of Hollanders shot for alleged complicity in a plot to pave the way for an Allied invasion, the Netherlands radio announced.

The radio announcement said "the trial of the leaders of the secret organization is now concluded" and that besides the 24 shot one had been sentenced to death but had been reprieved and that two had receieved sentences of life imprisonment.

Seventy-nine other persons were convicted and 72 of them shot a few days ago, according to German announcement.

Russ Club Nazi Pushes Before They Roll

Furious Soviet Attacks Upset Adolph's Already-Late Spring "Oil Hunt"

By DE WITT MACKENZIE
Associated Press War Analyst

The heavy German attack in the Crimea probably represents an effort to drive an entering wedge to enable Hitler to embark on his delayed spring offensive through the gateway to the Caucasus where lie the seas of oil on which he yearns to float to glory.

The four-day-old battle is still under way, but the business-like manner in which the Reds reportedly have flung the enemy back in the early stages is a further demonstration that the Muscovites are swinging into this critical year with great striking power. This is the third time within recent days that the Bolshevists have displayed their readiness to deal with emergencies, projected German attacks in the Ukraine and Leningrad sectors having been upset at least temporarily by lightning Russian thrusts.

This is the third spring for which the Nazi chief has prepared offensives, and always before this he has got into action with the first flowers and the earliest birds. He hurled Germany's massive weight onto Norway and Denmark on April 9 two years ago. Last year he struck on April 6 at Yugoslavia and Greece. This year here we are at May 12, with summer already trying to crowd out spring, and the Fuehrer hasn't yet fired a big gun in anger, so to speak.

These Red tactics of beating the German offensive by not letting it get started may have a decisive effect on the trend of the spring and summer fighting, and that is to say on the outcome of the war. If the Muscovites can continue to prevent another blitzkrieg from getting under way, they will have gone far towards beating the man who would rule the world.

Despite the terrific lacing which he took from the Russians last winter, Hitler has managed at heavy cost of life and material to hang onto his main strategic positions along the general defensive line which he fixed as the limit of his retirement. The Reds hammered these strong points unmercifully, and piled up great hills of youthful Nazi dead; they drove salients in between these strongholds, and at one time even surrounded a Nazi army up in the north; but still the Germans clung doggedly to these death traps whcih their Fuehrer must have to start him off in the spring on the great drive which he said was to annihilate the Russians and win the war.

However, while Hitler still has these strategic positions which have cost such a frightful price, he has been unable thus far to utilize them. The Bolshevists have stuck tenaciously to the initiative, despite his attempts to break through them with fresh troops and equipment.

However, while Hitler hasn't yet got fully under way we mustn't be foolish enough to think that he is finished. He still is powerful and when he finally gets his strength into play—which he might do in his present drive—we likely shall see some of the force of former springs.

Whether he will persist in trying to break the Red line, though, is problematical. If the Reds continue to hold him at bay, he may lash out in some other direction while doing a defensive holding operation along the Russian front.

He might, for instance, try to break into the Middle East by means of by-passing Turkey and striking through Syria.

The Weather

Peterborough Temperatures:

To-day:	Night low..45	Noon.....65
Yesterday:	Highest....64	Lowest....33
One Year Ago:	Highest....62	Lowest....38

Sun—Rises at 5:57 a.m., Sets 8:32 p.m.

Weather Forecast:

Georgian Bay — Fresh winds; mostly cloudy to-day and Wednesday, with showers in many districts.

Lower Lake Region — Fresh winds; mostly cloudy to-day and Wednesday, with showers in many districts.

Ottawa and Upper St. Lawrence Valleys — Fresh winds, with occasional showers. Wednesday: Partly cloudy and still somewhat unsettled.

The Gas Masks Stay Home

Londoners Pay Little Heed To Churchill's Tip

LONDON May 12 — (CP). — Prime Minister Churchill's "public warning" to Germany against the use of poisonous gas appeared to have little effect on Londoners today. They continued to go about their business with the usual small number armed with civilian respirators.

While a street-corner count showed that only about one person in 400 carried a mask there was other evidence that the Prime Minister's warning was heeded. Mothers thronged to air raid precautions centres for "Mickey Mouse" masks for new-born children. A big West-end store tested masks for every member of its staff of 500 and for many of its customers.

Officials advised women that a change in hair styles might have affected the fit of their masks and at the same time recommended that everyone have his or her mask thoroughly overhauled. The Ministry of Home Security assured citizens there was no type of war gas known to scientists in this country which would penetrate their civilian masks

Gloom In London's Kidnap

City Council Adds $200 To Reward Offered

LONDON, Ont., May 12.—(CP).— Rainy weather to-day tended only to deepen official gloom over lack of a clue in the kidnap of six-month-old Barbara Ann Wood, taken from her baby carriage in the heart of the downtown shopping district four days ago.

"Not a lead in sight," was the report at city detective headquarters.

Public interest was roused a bit more to-day by last night's action of city council in raising the reward to $1,200 for arrest of the kidnapper or kidnappers. The Ontario government had previously announced a reward of $1,000.

Police started again to check theories that the baby and her captor might have escaped notice in the shopping throngs because the child was rushed to a waiting auto. Train and bus schedules have already been checked but transportation men have provided no clues.

CANADIANS FACE PROSPECTS OF DRASTIC CUT IN GAS COUPONS

Tourist Gas Slashed To 4 Units

Believed Forerunner Of Cut At Home To 4 Or 3-Gal. Ration

OTTAWA, May 12—The Canadian Government, faced with "a situation of increasing gravity," yesterday took the first step to impose further drastic restrictions on the sale of gasoline.

Hon. C. D. Howe, Minister of Munitions and Supply, announced that United States and foreign tourists will be permitted to purchase only four units of gasoline during a visit to Canada effective May 15. (A unit now consists of five gallons.) Up until today, United States and foreign tourists had been permitted to purchase twenty units (100 gallons).

Governmental sources declined to speculate on the results of this action, but it is assumed by observers here that this is only the prelude to more rigid restrictions on the sale of gasoline for domestic use. It is further assumed that this step is being taken in collaboration with the United States.

On Saturday the United States Price Administrator, Leon Henderson, set the basic gasoline ration for non-essential motorists in the eastern seaboard of the United States at three gallon per week. Canadian motorists in "A" category at present are entitled to purchase sixty units per year, which is slightly less than six gallons per week.

3 Gallons to the Unit?

Observers are predicting that the

TOURIST GAS

(Continued on Page 8, Column 4)

MORE ABOUT—

4 Fierce Days

Continued from Page 1

told of the killing of 200 German soldiers and destruction of a tank, a number of guns and a warehouse full of mines, devoted much of its space to operations by Russian guerillas behind the enemy lines.

In the Ukraine, it said, an enemy punitive expedition, described as "big" was wiped out by a guerilla detachment. These enemy troops were attempting to punish the guerilla detachments which inflicted heavy losses on the Hungarian 32nd and 46th infantry regiments which had been ordered by the German command to clean up guerilla strongpoints.

One German broadcast said a military spokesman had described the Crimean action as the first great offensive operations since early winter.

According to this source, the Germans also have introduced new and improved weapons on the Kerch front. The spokesman said they were weapons announced by Hitler in his last speech.

A 4-Day Attack

LONDON, May 12 —(CP)—The Russians have driven back German divisions which attacked in the Kerch Peninsula after four days of fierce fighting, a British commentator said today.

The German attack in the Crimea, roadway to the oil riches of Russia's Caucasus and those of Iran beyond, was said to have foundered against the Red Army's stubborn lines and to have folded back into its starting position.

This information said the Nazi drive, in which infantry divisions were led by tanks and paced by dive bombers and low-flying fighters, was believed to have the preliminary of a major offensive because "the Nazis realize they must clear the Kerch Peninsula before advancing from Taganrog on to Rostov."

The Germans made little progress in the four-day battle, this source said, and were knocked back into their lines with heavy casualties.

Nazi infantrymen were able to maintain an advanced position in only one sector and that now is being attacked savagely by Soviet troops, he added.

The German drive was interpreted here as merely an unsuccessful attempt to remove an embarrassing Russian position on the Nazi flank, one of a series of operations the invaders must undertake to open the way for a general offensive.

Transient Given 15 Days In Jail

Fifteen days in jail was the sentence imposed by Magistrate O. A. Langley, K.C., in police court this morning on Alexander LeBlanc, 40-year-old transient after the accused had pleaded guilty to a vagrancy charge, laid under the begging section.

LeBlanc told the court that he was born in New Brunswick and had no permanent home, although he lived sometimes with a sister in Montreal.

Crown Attorney McElderry, K.C., stated that the man had called on a house in Havelock, begging, and had been very abusive.

"I only hit one house in Havelock," LeBlanc stated.

"You have been here before?" remarked the Magistrate. "Two years ago, Your Honor."

"What did you get then" "Ten days."

"Well take 15 days now," said the court and that was that.

Navy League Needs Community Aid

There will be no tag days, nor individual appeals on the part of any organizations in Peterborough which benefit from the Community Fund, which means one blanket appeal for $60,000 meets the needs of the Red Cross, and also the needs of all the major welfare organizations in the city.

The drive to raise this money will be launched on Friday next, May 15, and already organizations in the various factories and offices have been named and instructed in their duties. It is expected that the objective of $60,000 will be reached in the time set out for the campaign, namely May 22, and already many employees have volunteered sums in excess of the amount that was expected.

Many people are annoyed at constant requests for money for the various charities, and the fact that all the agencies have combined to make one annual appeal, meets with the approval of most people. This permits a person with a regular income to budget expenses, and make small regular payroll deductions to handle the Community contribution.

A Splendid Service

Word has been received from the Associate Deputy Minister, T. C. Davis, in the Department of National War Services, advising the Navy League of Canada hostels will be financed by the government in accountable grants. The communication points out that the job of providing essential comforts to the men of the navy and the merchant marine, and the work of promoting and organizing sea cadets must be financed from local funds.

The major portion of the work of the Navy League is the maintaining of the navy hostels to the naval ratings and merchant seamen, but just as important is the sending of comforts to the men on the ships at sea and in distant places at shore station.

"Government financing will include only that portion of the Navy League War Services program which affects hostel operations. Your comforts and sea cadet programs will be financed as heretofore by the Canadian public, either through grants from interested organizations or by money raising projects of your Provincial and local chapters."

Thus, it is clear that the division of financing makes it imperative that the Navy League local chapter benefits by the local Community Fund, and the worth of this service is obvious to anyone, whether a member of their family is serving in the navy or merchant marine or not.

MORE ABOUT—

East Coast Gets

Continued from Page 1

ed on volume supplied at this time last year, but added that, actually, only about 20 per cent of the amount formerly distributed will be available for private motorists of all rationing categories as gasoline necessary for fisheries, industrial and commercial users must first be taken from the 40 per cent being distributed.

Even with the gasoline rationing system now in effect, an Imperial official said, motorists will not be able to obtain as much gasoline as they were alloted in their coupon books.

"They will just have to take what is available," this official said.

The Imperoyal refinery, located just across Halifax harbor from here, supplies the majority of gasoline service stations in Nova Scotia, New Brunswick and Prince Edward Island and Imperial officials said all these provinces would be affected by the cut.

Unofficial reports heard here were that gasoline rationing books in nearly all categories in Nova Scotia were being called in for re-examination and reduction in the amounts allotted, but Regional Oil Controller Annand declined comment.

"Any announcement in this connection will have to come from Mr. Cottrelle (Oil Controller G. R. Cottrelle) or Mr. Howe (Munitions Minister C. D. Howe), he said.

OTTAWA, May 12 — (CP). — A high Government official said to-day that "recategorizing" under the gasoline rationing system is going on in Nova Scotia and elsewhere across Canada but that until the complete range of the gasoline picture is available nothing final can be done.

Under instructions of Oil Controller G. R. Cottrelle of Toronto, rationing officials are checking the categories of motorists and as a result the amount of gasoline which may be bought will be reduced in hundreds of cases.

WHAT'S IN A NAME?

ONE CUP SHOWS YOU!

At your grocer's in 7- and 12-oz. packages—also in improved FILTER tea balls.

BLENDED AND PACKED IN CANADA

Demand Better World After The War

CAMPBELLFORD, May 12 (ENS) —A subject that is attracting the attention of more and more speakers is the post war world, and that was what Rev. J. R. Bick spoke on when he visited the Rotary Club as guest speaker on Monday. However, Rev. Bick approached the question from a different angle stressing not so much the shape of the world after the war as the means which mankind must adopt to assure its realization. Said Rev. Bick who a year ago came to this town from Whitevale to take over the Seymour charges of the United Church, "We are sure (the war) will end and that the bells will peal again when the soldiers march home, and then we will set to the task of building up the world." In his opinion the war had already destroyed, and would probably continue to destroy, much that could never be replaced, buildings that would be restored to their original form. "You may be able to put back another building but not the old cathedral—it will be lost forever."

The speaker contrasted the temper of the people now with what it was during the past war and suggested they had been too quick to settle back at a point not far from the old status quo, "but this time we want to make something better and are looking forward to seeing something different." People must cease thinking of themselves as citizens of this, that or the other country, and regard themselves as world citizens. Thinking in the past has been too narrow and too localized declared Rev. Bick. Though natural resources, so necessary to the rebuilding, abound in Canada an even greater essential to this task is the human resource—youth. Reflecting for a moment he recalled, "We let them (youth) walk the highways, ride the rods and sleep in box cars, all the while wondering why somebody didn't do something about it, and today these same youth form a mighty bulwark for our country."

As delegate to the conference of the 168th and 169th districts to be held a Niagara Falls on May 17-19 the club appointed President P. C. Denyes.

Packers Strike Is Short Lived

KITCHENER, Ont., May 12. — (CP)—Two hundred and ninety employees of Dumarts, Limited, Meat Packing Company here, were back at work to-day after a short-lived walkout called yesterday afternoon in protest against the management's refusal to arbitrate the dismissal of two employees for "insubordination."

Decision to return to work was made at a mass meeting last night after the announcement that the company had decided to meet the employees' committee and the civic industrial dispute committee today.

The two men whose dismissal occasioned the walkout were employed in the cutting department. Their dismissal followed an argument with the department foreman which the management termed 'insubordination.' The packing house workers' organization committee denied there has been insubordination and charged the company with trying to break the union.

"There is no doubt in our minds but what the company is out to smash the union and used these two employees as the goats," Fred Dowling of the packing house workers' organization committee said yesterday. The union is an affiliate of the Congress of Industrial Organizations.

A company statement before the walkout said the men were dismissed for 'gross insubordination to their foreman' and added the offence occurred in the presence of the plant superintendent and the general superintendent.

Insurance Is Necessary

Every four minutes, on an average, fire attacks some dwelling in Canada and the United States, year in and year out.

It costs, on an average, less than 1 cent a day for each $1,000 of fire insurance on dwelling house property.

BE SURE and INSURE through

Davis-Thompson Co.

Insurance and General Agency

433 GEORGE ST. DIAL 4724

Minister Preaches Farewell Sermon

BAILIEBOPO, May 12—(ENS).—The Rev. Mr. Gibson of Centreville Presbyterian Church preached his farewell sermon Sunday to a large congregation, which included the Sunday School.

In his Mother's Day message, Mr. Gibson stressed the thought of "the duty we owe our mothers." He pointed out the sacrifice she has made for her family, her home and the very important role she plays in the world today. "Service and sacrifice are the important factors in life today," he said, "and mothers are carrying on all over the world."

Mr. Gibson left on Tuesday for his new charge at Chesley, and his induction will be held on Thursday. He thanked his congregation for their kindness and co-operation and asked that the same thing be accorded his successor.

Personals.

Miss Ella Graham of Toronto is visiting friends in the village.

Mr and Mrs. Sidney Lang,, of Oshawa, spent a few days with his parents, Mr. and Mrs. Joseph Lang.

Pte. Norman Fry, Kingston, and Pte. Milton Jewison, Trenton, were at their respective homes over the week-end.

Mr. and Mrs. George Fletcher were visitors Sunday of Mrs. Robert Falls, who recently broke her hip and is confined to Nicholls Hospital.

Mr. and Mrs. Fred Redpath, Peterborough, spent Sunday with Mr. and Mrs. Aylmer Dawson.

Miss Edie Lumney spent Sunday with her parents.

Mrs. Barmester and daughter, Barbara, and Mr. and Mrs. Stewart Hall were Sunday guests of Mr. and Mrs. Willis Hall.

Tribute Is Paid Late Judge In County Court

At the opening of a special session of the County Court here this morning, His Honor Judge Sheldon Smoke, who was presiding, paid tribute to his former colleague, the late Judge L. V. O'Connor of Cobourg.

"It seems fitting at this the first sitting of the County Court of the County of Peterborough since the passing of His Honor the late Judge O'Connor, that I should say a word," His Honor said.

"He was a quiet, unassuming gentleman, a friend of man, a wise counsellor, a true sportsman. His motto was one of service and understanding. He was a charter member of the Lindsay Rotary Club, and had continued his activities as a Rotarian ever since he went to Cobourg. He was president of the Cobourg Hospital Board, a member of the executive of the County Judges' Association, and gave a great deal of his time in endeavoring to make life more easy for others.

"He will be missed by all who knew him and particularly by his family. His family was his first and last concern. I have learned, on very good authority, that on Sunday last he drove to Toronto for the purpose of making certain arrangements in connection with the wedding of his son, Larry O'Connor.

"I shall miss his friendly greeting and wise guidance. My sympathy goes out, and I am sure that the sympathy of the Bar of this county goes out to Mrs. O'Connor, to Larry O'Connor and the two daughters."

The Hon. G. N. Gordon, K.C., a close friend of the late Judge O'Connor, who was present in the court, said:

"Permit me as a member of the Bar and as one of the senior members, to add a few words on the passing of one of Your Honor's colleagues upon the circuit in this part of the Province and the passing of one of the King's Judges. The passing of Judge O'Connor is one of the striking and serious events that meet the attention of the community and in fact the whole province.

"As Your Honor says, he was a well-known member of the Bar and he had reached a highly respected and honored, not only by the Bar, but by members of the community which he was known and in which he lived.

"His only son has enlisted in the Active Service, was about to be married in the following week or two, and an unusually happy period of time was before His Honor Judge O'Connor and his wife. I had the opportunity of seeing him about two weeks ago, and he spoke of coming events and of the pleasant spring season that had come and was anticipating a happy and pleasant period of time in carrying on his duties, not only to his own county, but in some of the adjacent counties. I wish to add my few halting words to those of Your Honor in paying the respect that we owe an honored member of the Bench. He has given his duty not only as a citizen, but as a Judge, to this community in a quiet, unassuming, patient and untiring way. He has performed his duties both as a citizen and as a Judge as fully as a human person could do, I believe."

311,825 Called Up But 11,568 Fail To Report

OTTAWA, May 12 — (CP). — Out of 311,825 men called to report for physical examination for compulsory military training 11,563 failed to report, Hon. J. T. Thorson told the House of Commons last night. But a large percentage of the delinquents had enlisted voluntarily, the minister said.

He gave the information in reply to a question by John Diefenbaker (Cons. Lake Centre), during consideration of the War Appropriation Bill in committee of the whole.

Lists of those delinquent were kept constantly circulating through the 13 administrative divisions set up under the National Resources Mobilization Act, the War Services Minister said, and he would welcome any information members could give him of persons delinquent from either the call for physical examination or for training.

Facts regarding delinquents were placed in the hands of the Royal Canadian Mounted Police, the minister said, but the main objective of the Department was to get men into the training camps and not into jails.

311,825 CALLED

(Continued on Page 8, Column 4)

MORE ABOUT—

Huns Step Up

Continued from Page 1

gotiations reaching a state of urgency, Reichsmarshal Hermann Goering may meet to-morrow with Chief of State Petain and Chief of Government Laval to reach final decisions, it was reported to-day in foreign diplomatic quarters.

These quarters predicted that the French would refuse to accept the Martinique negotiations as one of three great decisions, with resultant break of relations with the United States.

It was reported that Otto Abetz, Hitler's representative in Paris, and Laval met yesterday at Moulins, on the French demarkation line, and laid the groundwork for the expected meeting with Goering.

Laval was said to have brought Vichy France to the brink of three big decisions—rejection of the American proposals for clarifying the status of Martinique, the degree of military collaboration with the Axis, and at least a preliminary settlement of disputed points with Italy.

These were reported to have been the matters of "imperious concern" which Vichy announced led Petain to cut short his rest on the Riviera and return by special train to the seat of the government.

(In London a Reuters dispatch datelined from the French frontier said Goering himself had met Laval at Moulins, according to diplomatic circles.

(Other unconfirmed London reports asserted that Goering, who was visiting in Paris, was the bearer of far-reaching German demands with the threat that Italy would be given Tunisia and Corsica if Vichy did not yield.)

It was said also that special urgency was given to the French situation with the arrival of Goering in Paris while the German armies were making their first major attack of the spring on the Russian front.

Deer Lake Fry For The Trent

CAMPBELLFORD, May 12. — (ENS). — The annual re-stocking of the Trent River with fish fry has been completed in this section during the past few days as a Department of Game and Fisheries truck from the Deer Lake Hatchery covered the district from Trent Bridge to Glen Ross.

As they have done in the past, local resort owners long ago sent in applications for their quota and were on hand to assist the Department employees in dumping them into the weed beds. Most sections got all the way from 10,000 to 50,000 maskinonge and up to 300,000 pickerel fry. Believing the number of 'lunge being taken from his section of the river, above Healey Falls in the past few years had been on the increase, Stan Keller asked for and got the largest number ever placed in this section, 25,000.

And R. H. (Dick) Cole saw to it that his section of the river (Crow Bay) got a good supply. He is looking forward to a season as good as last year despite the talk of war work cutting into holidays, and as evidence of his faith in the approaching summer tourist influx he put in a new water pressure system at his camp.

Mr. Cole told the Examiner that he is already booked up full for the 24th of May and at least three American families, who have been coming over for several seasons back, are expected at this early date. He thinks that any dropping off of American fishermen may be offset by Ontarians since he has received a number of inquiries from the Toronto-Hamilton district.

NOW WING COMMANDER

LONDON—(CP).—Leader of the first formation flight of American-made bombers from Canada to Britain and until last July flying superintendent of the Atlantic ferry organization, Capt. D. C. T. Bennett of British Overseas Airway is now a wing commander in the R.A.F. (bombing operations).

Cheese, Produce and Livestock

MONTREAL PRODUCE

MONTREAL, May 12 — (CP). — Produce market prices here today, as reported by the Dominion Department of Agriculture, follow:

Eggs.—Graded shipment selling: A-large, 29½c; A-medium, 28c; A-pullets, 23½ to 24c; B, 25 to 25½c; C, 21 to 22c. Receipts: 914 cases.

Butter. — First grade creamery prints, jobbing price, 36 to 37c; first grade solids, jobbing price, 35½ to 36½c; current receipt, Quebec, No. 1 pasteurized, 35c; No. 2, 34c; wholesale, Quebec, No. 1 pasteurized, 35c; No. 2, 34½c. Receipts: 3 boxes.

Cheese.—Current receipt, Western white, 19¼ to 19 5/16c; colored 19¼ to 19½c f.o.b. factory shipping point; Quebec white and colored, 19⅝c delivered Montreal; wholesale Western and Quebec white, 20c first grade April, f.a.s. Montreal. Receipts: 72 boxes.

Potatoes.—Quebec Whites, No. 1, $1.70 to $1.75; No. 2, $1.55 to $1.60; N.B. Mountain No. 1, $1.80 to $1.85; P.E.I. Mountain, $1.80 to $1.90; Whites, $1.80 to $1.85; Manitoba Whites, No. 2, $1.55 to $1.75.

MONTREAL POULTRY

MONTREAL, May 12 — (CP). — Poultry prices per pound today:—Chicketns, milkfed, Grade A, 29 to 31c; B, 26 to 29c; fresh fowls, 20½ to 25c. Turkeys, 32 to 35c; Ducks, domestic, 28c; Brome Lake, 29c.

BACON-HOG PRICES

TORONTO, May 12 — (CP). — Dressedweight were down 10 cents at Brantford and prices were unchanged at Chatham, Hamilton, and Hull in bacon-hog markets reporting early today.

Liveweight—Chatham, $10.75.

Dressedweight — Hamilton, $15, delivered; Brantford, $14.65 plus transportation; Hull, $14.60 plus transportation.

BUFFALO LIVESTOCK

BUFFALO, N.Y., May 12—(AP). —Hogs, 100; 180 to 260 lb. trucked-in offerings, $14.15 to $14.35; rough and weighty sows, $13.25 to $13.50.

Cattle, 100; steer and yearling supply exceeding small; car low medium grade nearby steers unsold; few beef cows around $9.50; cutter and common cows, $[illegible] to $9 and better; strong weight sausage bulls eligible $10.50 or better.

Calves, 100; good to choice, $13; common and medium, $10 to $14.

Sheep, 100; good to choice shorn lambs quotable around $13.50 to $13.75.

WINNIPEG GRAIN

WINNIPEG, May 12 — (CP). — Trade was light on Winnipeg Grain Exchange today when the market resumed after the Arbor Day holiday. Other transactions in the pit included local and routine trades only. Wheat futures here were unchanged with May at 79¼ cents a bushel and July at 80⅝. Chicago wheat was reported ¾ cent lower.

In the coarse grain pit there were a few light scattered trades in October oats and barley.

TORONTO LIVESTOCK

TORONTO, May 12 — (CP). — Cattle trade was active with prices 25 cents higher on butcher cows and steady on other killers, up to mid-session on the Livestock Market here today. Veal calves were firm. Spring lambs were steady. Sheep were strong. No price was established for hogs. Unsold from yesterday was 200 head of cattle.

Receipts reported by the Dominion Marketing Service were: Cattle 890; calves, 820; hogs, 960; sheep and lambs, 30.

Weighty steers sold at $10.50 to $11.50; butcher steers, $10 to $11; heifers, $9.50 to $10.50; butcher cows, $7 to $9, with a few up to $9.50; canners and cutters, $5 to $6.75; bulls, $8.25 to $9; fed calves, $10.75 to $12, and stockers, $8.50 to $10.40.

Choice veal calves sold at $14 to $14.50 with common lights selling downward to $8, and the bulk of sales between $11 and $14.

Spring lambs traded at $10 to $13 each.

Sheep sold at $5 to $8.50.

Hogs closed previously at $15.15 dressedweight at yards or plants with some sales unsettled.

Good buying from all local sources was reported and a few head were sold at Montreal. There were no sales for American account, the export quota for the second quarter having been filled by last week-end.

Representative Sales

Weighty Steers.—5, 1,230 lbs., $11.25; 18, 1100, $11; 14, 1200, $10.75; 5, 1130, $10.60; 2, 1120, $10.50; 19, 1100, $10.25.

Light Steers—10, 904 lbs. $11; 25, 920, $10.75; 20, 930, $10.50; 8, 900, $10.25; 5, 920, $10.10; 8, 810, $10; 10, 1008, $9.75.

Heifers.—11, 870 lbs. $10.50; 7, 860, $10.40; 2, 920, $10.35; 10, 820, $10.25; 13, 900, $10.

Cows.—1, 1050 lbs. $9.25; 12, 1230, $9; 4, 1090, $9; 2, 1220, $8.90; 16, 1310, $8.75; 6, 1060, $8.60; 4, 1200, $8.50; 6, 1180, $8.25; 4, 1100, $7.50; 2, 1,180, $7.25; 3, 1160, $7.

Bulls.—2, 1750 lbs. $9.25; 5, 1520, $9; 4, 1350, $8.75; 1, 1480, $8.65; 2, 1440, $8.50; 1, 950, $8; 1, 1040, $7.75.

Fed Calves—2, 650 lbs. $11.75; 26, 630, $11.50; 21, 650, $11.25; 7, 630, $11; 3, 730, $10.90; 2, 600, $10.75; 17, 630, $10.50.

Stores—28, 370 lbs. $10.75; 20, 610, $10.30; 52, 600, $10; 6, 807, $9.85; 17, 608, $9.65; 27, 360, $9.50; 32, 480, $9.25; 8, 330, $9; 4, 500, $8.50.

Veal Calves—4, 230 lbs. $14.75; 26, 210, $14.50; 2, 135, $14.25; 62, 195, $14; 6, 180, $13.75; 23, 155, $13.50; 25, 155, $13.25; 10, 160, $13; 13, 140, $12; 5, 220, $11; 14, 120, $10; 2, 170, $9.50; 2, 130, $9; 3, 100 $8.50.

Sheep.—4, 160 lbs. $8; 2, 105, $7.50; 12, 180, $7; 3, 170, $6.50; 8, 160, $6; 2, 230, $5.50; 2, 100, $4.

Spring Lambs—10, $13.50 each; 7, $13.25 each; 12, $13 each; 2, $10 each.

Thieves Strip Cottage On The Trent

HASTINGS, May 12.—(ENS)—Police have discovered that 12 cottages on the south shore of the Trent River, situated between the village and Macklin's Island, two miles have been broken into within the past week. Much of the stolen goods was recovered during a thorough search of the area on Monday but still missing is a valuable motor boat, guns, fishing equipment, cooking utensils and food.

Although no arrests have been made it is believed that the break-ins were perpetrated by a gang of juveniles augmented by several hoboes. Rooms have been ransacked in many of the dwellings in addition to furniture being wantonly destroyed.

Entrance was gained in most cases by employing a jimmy on the doors.

During their combing of the district Monday, police also uncovered a stolen tent, a quantity of bedding and two tarpaulins. It is thought that the thieves camped in this makeshift dwelling for a night or more.

"They are taking a quantity of food and seem to be eating it as they go along," commented Police Chief William Wellman.

Also working on the case are Provincial Officers Donald Curruthers of Campbellford and D. Adair of Cobourg.

Except for one owned by Charles E. Wilson, Rittman, Ohio sportsman, the cottage belong to Toronto residents.

Plan Tennis Season

After a lapse of nearly two years when the sport died out for lack of suitable courts, tennis will again hold sway in Hastings during the summer.

At a meeting held in the parish hall Friday night, plans were made to get the court, situated beside Our Lady of Mount Carmel Church, into shape at once. Although it is anticipated that some difficulty will be encountered in obtaining material, especially tennis balls the club will function for this season at least.

Officers appointed for the summer are: Honorary president, Father J. Garvey; president, Gus Faux; secretary-treasurer, Jean Coughlan; executive, Joseph Mulholland, Tim Coughlan, Jr., Mary Crowley and Mary McDonald.

DEBRIS TOY FOR ORPHANS

LONDON—(CP).—Every London child orphaned by raids will be given a toy made from bomb debris by members of the National Fire Service.

OBITUARIES

RICHARD FALLIS.

BETHANY, May 11.— (ENS).— The passing of the late Richard Fallis has removed another life-long resident of the vicinity, in his 85th year. Mr. Fallis was the fourth oldest of a family of 12 children, of the late William Fallis and his wife, Anne Hailey, of whom only one brother survives, Matthew Fallis of Millbrook. The late Mr. Fallis was born and lived practically all his life in Manvers, moving to the village several years ago.

He is survived by his widow, formerly Louise Walker, five daughters and two sons, one brother, Miss Irene of Toronto, Mrs. Cecil Hughes (Edna), of Toronto, Mrs. Roy Ferren, (Bertha), Cavan, Mrs. Wm. Fair (Ida), Fairmount, Miss Laura at home, Harvey, Bethany, and Fred Fallis at home.

Mr. Fallis was widely known for his efficiency as a well digger and highly respected for his integrity and good fellowship.

The funeral was held from his late residence on Wilson street, on Thursday and very largely attended, with interment at Fallis cemetery. Rev. A. Harding, pastor of the United church, officiated. Pallbearers were nephews, Matt. Todd, Millbrook, Byron, Walter Fallis, Fallis' Line, Jack, Joe Fair, Fairmount, Carl Porter, Pontypool. The casket and graveside were massed with beautiful floral tributes.

MRS. M. J. McKENZIE.

CAMPBELLFORD, May 12. — (ENS). — A native of Seymour Township, Mary Jane McKenzie 78, was buried from the home of her son, Perry McKenzie, in Seymour East, this (Tuesday) afternoon. The deceased lady was a daughter of the late Mr. and Mrs. John McKenzie of Seymour, and although she spent most of her life in the vicinity of Campbellford she died following several months' poor health, at the home of her daughter, Mrs. William Kemp, Shannonville. Predeceased by her husband, Peter McKenzie, a little over two years ago, Mrs. McKenzie had lived with another daughter Mrs. T. Russell, Walton Street, Peterborough, until two weeks ago. She was a member of Burnbrae Presbyterian Church and a well-known resident of that part of the township.

Surviving are five daughters, Mrs. Roy Thompson, Toronto, Mrs. William Braddock, Windsor, Mrs. Albert Russell, Peterboro, Mrs. Chas. Tuttle, Brockport, N.Y. and one son, Perry McKenzie of Seymour East.

The funeral service was conducted by Rev. Donald McKay, and interment was made in the family plot at Burnbrae Cemetery.

JAILED FOR LATENESS

HULL, England—(CP). — Peter Raven, alleged to have been late consistently for work, has been sentenced to three months in jail.

Bombers Get 2 More Jap Vessels

Overtaken Hiding In Solomons Toll Now Up To 23

ALLIED HEADQUARTERS, Australia, May 12—(CP).—Japan apparently still is paying a disastrous price today for her defeat in the Coral Sea as Gen. Douglas MacArthur's headquarters announced Allied fliers tracking down the scattered, hiding remnants of the great enemy invasion armada and other units had damaged two, and probably three, more ships.

This raised the count of Japanese losses in the six-day battle in the sea gateway northeast of Australia and it sequel, a ceaseless search of island hideaways, to 23 or 24 ships in the eight days from the start of the Coral Sea battle through yesterday.

Nevertheless, Japan's plans have been delayed and the threat still hangs over Australia that she will try again to smash southward, Minister Arthur Drakeford warned.

Two more enemy tansports—casualties numbers 22 and 23—were hit yesterday in the Solomon Islands, which enclose the Coral Sea on the north, a communique from General MacArthur's headquarters announced.

The possible 24th Japanese casualty was a large tanker on which, the communique said, air raiders registered two hits or near misses in the Deboyne Islands of the Louisiade group, a cluster of tiny islets in the Coral Sea off the southeast tip of New Guinea.

A Supply Depot.

An Army spokesman said the Louisiades definitely were not occupied by the Japanese, explaining the enemy had landed a few stores and supplies from boats and planes but apparently no ground forces.

He said the transports attacked yesterday in the Solomon Islands, at Kessa, apparently were a separate unit and not a part of the fleet involved in the Coral Sea battle.

BOMBERS GET

(Continued on Page 8, Column 5)

Kinmount Loss $150,000 New Estimate

Property loss in the Kinmount fire is now estimated at nearer to $150,000 than to the original $100,000 roughly computed the day after the disaster.

Adjustment of insurance claims is proceeding. Several settlements made through McClellan and Clegg, local agents, amounted to $2,7[illegible]0, but twenty-one other claims are listed, and have not yet reached agreement.

'J. Austin, owner of the lumber mill in the village, lost everything,' it has been emphasized, 'and that included his mill and water power, 200,000 shingles and 100,000 feet of lumber. I understand that his insurance is still unsettled, and I would not be at all surprised if it is around $45,000 to $50,000.

One observation I made last week was that there is no peremptory want in the community. That is, people who lost their dwelling places have roofs over their heads. The Orillia Red Cross sent considerable temporary equipment to meet the emergent conditions following such a fire, but it was not needed, and was immediately sent back.'

A local traveller who recently viisted Gelert in his rounds said that this Haliburton community was swept by a fire that seemed comparatively as ruinous as the destruction of Kinmount. George Schraeder's general store in Gelert was reduced to ashes with all its contents.

This fire was caused by a faulty thimble in the ceiling of the building and broke out at 7.30 in the morning of April 13. A high wind flung the flames across the streets to a dwelling or two, and they went down with the Schraeder's store, a building 120 feet by 90 feet.

About the same time, and completing a trinity of Haliburton fires, the farm home of Mrs. Edward Brohm of the Murphy settlement near Dungalia, west and south of Kinmount, was a total loss, amounting to $2,000. Sparks from the chimney started a patch of fire in the shingles and a gusty spring wind did the rest.

HOW TO RELIEVE PILE TORTURE QUICKLY AND EASILY

If you are troubled with itching piles or rectal soreness, do not delay treatment and run the risk of letting the condition become chronic. Any itching or soreness or painful passage of stool is nature's warning and proper treatment should be secured at once.

For this purpose get a package of Hem-Roid from McDermid & Jury or any druggist and use as directed. This formula which is used internally is a small, easy to take tablet, will quickly relieve the itching and soreness and aid in healing the sore tender spots. Hem-Roid is pleasant to use, is highly recommended, and it seems the height of folly for any one to risk a painful and chronic pile condition when such a fine remedy may be had at such small cost.

If you try Hem-Roid and are not entirely pleased with the results, your druggist will gladly return your money. —(Advt.)

Lions Collect Glass Aid Red Cross

PORT HOPE, May 12.—(ENS)—The monthly meeting of the Women's War Workers Committee of the Red Cross was held on Monday night. It was reported that the main topic of discussion at Friday night's executive meeting was the campaign for funds which will take place May 11 to 25. Arrangements have been made for groups of workers to take charge of the different districts of the town.

Arrangements have also been made with the Lions Club whereby all clear glass is to be collected on May 20. This clear white glass, whether whole or broken is needed in war work and will be marketed in Hamilton. The co-operation of the Lions Club in the collection of this glass is much appreciated by the Red Cross who will profit by the proceeds.

The treasurer, Mrs. C. M. Thompson, reported donations $17. Tea room receipts $51.32. Expenses $15.73.

Mrs. Byrant, joint convener with Miss Smart, reported the saving committee had made 575 articles including for eight-year-old girls, 30 skirts with boleros to match, 30 blouses and 10 blouses. Hospital supplies 353 pieces including 25 dressing gowns, 25 hospital gowns, 160 gauze handkerchiefs, 60 Turkish towels, 25 pairs of pyjamas with 8 extra pair of trousers. For 16-year-old girls, 30 outfits consisting of long tweed coats, tweed skirts, cotton blouse, wool sweaters and pairs of bloomers.

Mrs. Seaman, convener of the wool committee, reported the shipment of wool articles included in the April shipment were:

Navy: 25 pair 26-inch seaman's socks; 25 pair 18-inch seaman's socks; 14 turtle neck sweaters; 15 pair mitts; 13 helmets.

For the Army and Air Force: 3 turtle neck sweaters, grey; 14 black turtle neck sweaters; 10 pair socks; 10 pair gloves; 24 pair airforce gloves.

Mrs. Perkins, convener of the cutting committee, reported that 758 yards of material had been cut into 512 articles.

Mrs. Chisholm, convener of the social committee, reported that Mrs. P. A. C. Ketchum was planning to have a tea early in June for the Red Cross and later in the summer Mrs. Chisholm is arranging for a tea at the home of Mrs. Schultz at Penryn Park.

It was reported that Mrs. Victor Smith was in charge of the committee to collect all used clothing of any kind for "Canadian Friends of Poland" which will be packed for shipment at regular times from now on.

The junior Red Cross work is much appreciated and Mrs. Wotherspoon suggested that a tea be held for the teachers and students who are doing this work at a date in the near future in the Red Cross tea rooms.

Warhawks Bad News For Axis Ventures

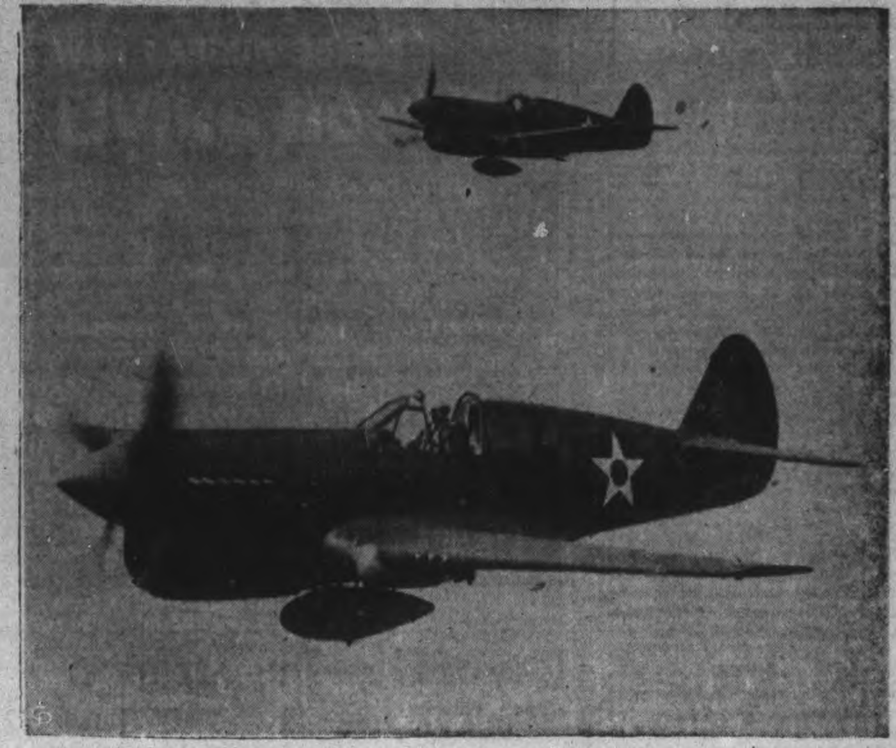

Shown in flight here are two fighters of the new, fast, high-climbing Curtiss Warhawk type, successor to the famed Curtiss Tomahawks and Kittyhawks already engaged in successful combat on many fronts. The Warhawks were demonstrated for the first time by test pilots of the Curtiss-Wright Corp. at Buffalo. The Warhawk is the first U.S. military type to be powered with the new American-built Rolls-Royce engine.

49th Victory Draw Held At Port Hope

PORT HOPE, May 12—(ENS). — With Ed. Brandwood as master of ceremonies, ably assisted by two Brownies, Misses Doris Reynolds and Norma Trawin, there was the regular "Dimes for Victory" draw on Monday night. Prizes were distributed to the lucky winners. First prize went to Miss Helen Abrams with $25.00 War Savings Certificate. The theatre cash prize of $25.00 was drawn for Alfred Outres, while the $10.00 War Savings Certificate went to Mrs. B. Wagner and the fourteen other $5.00 certificates went to Mrs. G. Perrin, Miss Hilda Raby, Mrs. Linfoot, M. Yeo, Christina Freeman, Dawson Bebee, Hilda Raby, Mrs. H. C. Williams, Mrs. A. M. Ferrah, Miss Eva L. Rowden, Mrs. Kelly Mrs. Henry Cook, Ken Roberts, Mrs. Myrtle Rowson.

This is the forty-ninth draw for, Dimes for Victory to take place in Port Hope.

Meeting Postponed

COBOURG, May 12—(ENS). — Scheduled meeting of the Cobourg Public Utilities Commission was postponed last night until Thursday evening. It had been planned to postpone the meeting until after the burial of Judge L. V. O'Connor, but due to the sudden death yesterday at Coldsprings of the brother of Arthur McIntosh, manager of the Utilities, it was decided to defer the meeting until still later in the week.

There was a young sergeant named Yates
Who was one of the ladies' pet hates
'Til his men sent a wire—
"Though you have to perspire,
You need not offend all your dates."

Bath tonight with LIFEBUOY
The ONE soap especially made to prevent "B.O." (Body Odor)

With The Boy Scouts

CRAFT SHOW

We are very pleased to report that from every angle our craft and activities as displayed in the Market Hall last week were a success. The scout and cub activities put on by the various groups each night were both entertaining and instructive.

The craft work, although not as large as expected, was a better grade than ever before with some good leather-work and models submitted. The committee was on the job every night from Monday to Friday and the co-operation of every officer is appreciated. The attendance of interested friends made the whole effort worth while, and it is expected that, conditions permitting, we will build up for a repeat affair in the future.

Many boys did not claim their exhibits on Friday; these are now in the scout headquarters. Any boy desiring to get the same must get in touch with the Skipper at 3067 an darrangements will be made.

VISIT BY BRITISH SCOUTS

A parade will be held on Sunday, May 24, when the British scouts will pay an official visit to this city. The parade is called for 1.15 p.m. sharp in the Market Square, and will move off at 1.25 p.m. sharp to proceed to the Capitol Theatre. The parade orders are: the cubs will proceed first in line of route, in order of groups, wit hthe scouts following in like manner. After all scout units have been seated the doors will be open to the general public. The program starts at 1.45 sharp, and it is expected to finish at 3 p.m., when the scout units will proceed to the Market in the same order, where the parade will be dismissed. Those units who are considering camping out for the week-end must make arrangements to be in town for this affair. Scouters are requetsed to govern themselves accordingly.

JAMBOUREE, MAY 25

The annual jamboree is drawing near once again, although it seems but yesterday that your scribe put away the files for last year's work. At a special meeting of a general committee it was decided to carry on as last year, with one or two changes.

In the cub section the following activities will be held:

Knot relay; officer in charge, Mrs. Langhorne; leap frog, Mr. King; ball throwing relay, Mr. Butcher; time telling relay, Mr. McKinney; National Anthem, Dr. Haigs Howard; message relay, Miss D. Grady; Union Jack relay, Miss L. Dewart; Skin the Snake, Miss G. Marshall; Red Flower, Mr. G. Brook.

Mr. Butcher was chosen as chairman of the general committee which is made up of the officers named in charge of the above events. It is up to the committeees to get together and see that some final arrangements are made and rules drawn up governing all activities. In the scout section the same applies, with the following activities.

Three cornered tug-of-war; officer in charge, Mr. A. Rose; sack race, Mr. A. Ingham; first aid and fireman's lift, Mr. P. Dominik; fire lighting, Mr H. Nokes; A.R.P. demonstration by 10th troop, Mr. A. Olmstead; scout's pace; Mr. E. McNabb; tent pitching, Mr. F. Ford; message relay, Mr. S. Leggitt; bridge building demonstration by the 1st and 2nd troops. Camp fire under Scouters Stan Leggitt and Hank Nokes was appointed chairman of the scout committee.

It was decided that the mothers' auxiliaries would be asked to have a canteen on the ground as in previous years but that any other group that has had this privilege in the previous years would not be considered. All groups' names will be put in a hat and the first drawn will be the lucky one for the work. We would advise the ladies to get busy at once as there are plenty of arrangements to be made. Send your applications in to Mr. W. G. Shiner, 311 Margaret avenue.

DOWN SOUTH AT ST. GEORGE'S

Following the opening with the grand howl, some time was given to the coming jamboree. During the evening two new members were joined to the great brotherhood of scouting as Billy Parry and Jack Post were invested as tenderpads into the pack activities.

Scouter G. Houghton took first aid as the main item of instruction in the troop. A general meeting of parents and others interested in the movement was held an. proved to be very interesting and successful. Assistant Commissioner E. Wolfe and Mr. A. Hope were on hand and gave some very fine talks on the outline of the work regarding the formation and duties of mothers' auxiliaries and group committees. Our thanks goes out to these two gentlemen for their talks.

Both the mothers' auxiliaries and group committee have been formed and we are looking forward to greater activities in the future.

FLAGS DEDICATED AT ST. LUKE'S

The scout and cub flags of the St. Luke's group were dedicated during the morning service in St. Luke's Church on Sunday last. Flag bearers for the occasion were Cubs LaVergne Butcher, Wayne Ferguson, Scout Ernie Ferguson. Guards were Cubs Bob Wyatt, George Gough, Scouth Don Smith. The color party were preceded by Baloo King with Akela Butcher and Assistant Scouter McIlvena, and Scouter Nokes. Rev. Mr. Bousfield, in his sermon, pointed directly to the scout movement and its motto, "Be Prepared." The speaker urged that every co-operation be given the scout movement, not only in the group, but as a whole.

Attention, cubs; everyone should be on hand on Tuesday, when jamboree activities will be practiced.

FAREWELL PARTY AS ST JOHN'S

On Friday night last, a very large party of cubs gathered to bid farewell to their Akela F. R. Pammett, who is leaving this week to take up duties with his unit at Niagara-on-the-Lake. Many parents were on hand for the occasions. After an evening of games and fun Rev. Canon Robertson spoke on the loss St. John's would feel in the departure of Akela Pammett and the good work that leader had done during his term of office. Assistant Commissioner L. A. Grant and Mr. A. Hope also gave brief farewell messages. The skipper then called Akela Pammett to the centre of the parade circle and Senior Sixer Jack Gray presented his leader wit htwo books and a leather wallet on behalf of the pack, following which Mr. F. Hooper, chairman of the group committee, presented a lighter inscribed with: "Akela, F.R.P." as a gift from the mothers' auxiliary and group committee, and bade the departing officer the best of luck.

The mothers' auxiliary served lunch, with chocolate milk and ice cream as a gift from one of the members of the group committee.

Judge O'Connor Funeral On Wednesday

COBOURG, May 12.—(ENS)—The remains of the late Judge O'Connor who died suddenly Monday morning at his home in Cobourg, were taken this afternoon to Lindsay, where he was born, and the funeral will be held Wednesday morning with Requiem Mass in St. Mary's Catholic Church. The body lay at his home until two o'clock this afternoon and later was placed on the 3:22 train for Lindsay.

Last night and today a steady stream of visitors called at the home of the late Judge to pay their last respects. From every walk of life they came, a tribute to the popularity of a man who seemed to know every citizen of the town and who had a friendly word of greeting for everyone. Apart from his professional associates, he was perhaps best known by those who curled and bowled with him and learned first-hand of the fine sportsmanship qualities which marked his every act.

"He has been a wonderul man," was the comment of Crown Attorney Harry Deyman. "The community has lost in Judge O'Connor a great man. From my on experience he has been most helpful and kind. To a new lawyer coming to town he was very helpful and found a ready welcome from the judge who was always most anxious to welcome him to his new surroundings. If you had a problem, big or small, he was always ready to listen to you and to offer helpful suggestions. Cobourg and the whole district has indeed lost a great man in his passing."

Local police, lawyers, business men, everyone who knew the late judge, and everyone knew him, had the same comment of the town losing a great man in the death of Judge O'Connor.

Cobourg's loss was irreparable, declared Judge Frank Field of Cobourg, retired judge.

"Having known the late Judge O'Connor for many years during his active practice at the bar in Eastern Ontario, and very intimately during his judicial career on the county court bench in Cobourg district, where I practised before him for four years before my appointment to the county court bench in Toronto, and having enjoyed a social and professional association with him, I learned with the deepest regret of his death this morning. In all the activities of his many-sided life, he was highly regarded by all who had the pleasure of association with him, and his sudden death is deeply deplored by all of us and he will be sorely missed in Cobourg where he has served so faithfully in judicial and in many public matters of importance. He was most active on Cobourg Hospital Board and in all movements for the welfare of the people here," declared Judge Field.

Members of the Cobourg Rotary Club attended in a body to pay their last respects to the late Judge last night. The Knights of Columbus also attended.

Hon. G. N. Gordon said: "His Honor, Judge O'Connor, was a favorably known and highly respected Judge of His Majesty's Court of Northumberland and Durham. He was known as a patient, careful judge, whose unfailing courtesy extended to all. He was a graduate of Toronto University, and was in partnership with Judge Daniel O'Connell when he first came to Peterborough to practise. The judiciary of the province has suffered a serious loss in the death of Judge O'Connor, whose kindness and courtesy to all who had occasion to come before him will not be easily forgotten.

He made a great many friends among those enjoying the recreation of curling and bowling, and he was a devoted patron of these sports."

Joins Navy At 73

After passing his physical with flying colors, Edward "Pop" Conley, 73-year-old sailor of Lee, N.H., is back in the U.S. navy. Conley, retired back in 1930, has 33 years of service. Having been around the world several times, he told reporters, "I know my way around Tokyo, too, and I'll know what to do when I get there." He returned to duty as a first-class engineer.

Scene Of Pacific Naval Battle

This map shows the approximate location of the battle which raged between United Nations and Japanese naval and air forces in waters north of Australia. Seven Japanese warships were reported sunk in the engagement and there were more Japanese losses reported, with an aircraft carrier among the victims. Final result of the battle may not be known for days.

OBITUARY

MRS. ELIZABETH YOUNG.

COBOURG, May 12 — (ENS). — The funeral was held on Monday aternoon of the late Mrs. Elizabeth Young of Cobourg, who died during the week-end in her 78th year. The service was conducted by Rev. W. O. Nugent, and interment was in Cobourg Union Cemetery. Born in Glasgow, she was Elizabeth McLean before her marriage. She came to Cobourg on her arrival in Canada sixteen years ago.

The pall-bearers at her funeral were Lester Caughey, Cobourg Jack Stevenson, Toronto, Charles H. Hoselton, Douglas Randall, Charles J. Hoselton, and Joseph Randall.

She is survived by two sons, John Young, Australia, and Pte. Hugh Young, who is overseas; three daughters, Mrs. M. Vollrath, New York City, Mrs. A. Stevenson, Toronto, and Mrs. A. Hoselton, Cobourg.

FISHERMEN'S EQUITY?

EDINBURGH—(CP). — Provost Sir William Chapel at the Scottish Royal Burghs convention described fishermen as men who "risk their lives to be paid a penny a pound for fish, while dealers and speculators get fivepence a pound," and a more equitable arrangement has been demanded.

Suspect Bear Clawed Seymour Pigs

CAMPBELLFORD, Mry 12. — (ENS).—One of the strangest stories concerning an attack on farm animal ever reported in this district was being told here yesterday when Frank Haiag, who lives in Seymour Frank Haig, who lives in Seymour ported that no fewer than seven of his pigs had been killed.

All of the young (7 weeks) porkers were badly bitten and clawed across the back by some animal which apparently has a strong dislike for pigs. He has a pen of 13 which are allowed to run on range all day long but pen up in an open shed at nightfall. On reaching the pen Monday morning he found six of the animals either dead or dying and one missing. All of those in dying condition were terribly maimed by something which had torn the flesh from their backs and on investigation he found that one of the pigs he had found dead the preceding morning, and had thought due to some natural cause, was also torn open. The missing animal was located a quarter mile away and it died soon after it was discovered. Mr. Haig believes that dogs may have been responsible for the attacks, but it is rumoured that a bear has been seen in the vicinity and some farmers hold to the belief that it may have done the damage.

Frost In Cobourg Area

COBOURG, May 12 — (ENS). — Rural sections in the neighborhood of Cobourg received a slight touch of frost during the week-end. Friday night was very cool and clear, and on Saturday morning farmers found that a fairly heavy frost had occurred during the night. It is not believed that damage resulted to any extent. Saturday was warmer, but on Sunday the temperature dropped again and it was quite chilly in spite of the sun.

FOR REALLY Restful CHARM
decorate with soft pastel tints of
Alabastine
ON SALE EVERYWHERE IN CANADA

NATIONAL WAR LABOUR BOARD

COST OF LIVING BONUS

The Dominion Bureau of statistics has found that the cost of living index number for April 1, 1942, of 115.9 (adjusted index 115) has not risen by one whole point or more over the index number for October 1, 1941, of 115.5 (adjusted index 114.6). Accordingly, the National War Labour Board, pursuant to the provisions of Section 12, of Order in Council P.C. 8253, determines and announces, for the period May 15, 1942, to August 15, 1942, subject to the right of employers or employees to apply to a War Labour Board for authorization of payment of such an amount of cost of living bonus as a Board may determine to be "fair and reasonable", under the provisions of the Order, that:

(a) There shall be no change in the amount or percentage of cost of living bonuses presently being paid;

(b) An employer who has not been paying cost of living bonuses may not begin to pay such bonuses.

By Order of the National War Labour Board,

Ottawa, Canada
May 12, 1942

HUMPHREY MITCHELL
Minister of Labour and Chairman

~~$10,000~~ Now $6,920 ~~$5,000~~ Now $4,000
~~$2,500~~ Now $2,225

Getting Along On Smaller Incomes

The Family Man's Position:

"I have no kick on what the Government needs of my income to win the war. My problem is to get along on what is left without neglecting the future welfare of my family. Since I've been forced to revise my budget, I'm more dependent on life insurance than ever."

The London Life meets the needs of those who have to get along on smaller incomes by low premium plans containing special Interchange privileges. For example, a man age 30 could purchase $10,000 Earning Power 15 Year Term insurance for a yearly premium of $96.50 (less annual dividends). Five years later he could use the Interchange privilege to advantage and obtain Ordinary Life or Endowment insurance.

Ask one of our representatives for full information.

The reduced income figures at the top are based on Dominion Income Tax rates and National Defence Tax for married men with no dependents.

London Life
ESTABLISHED 1874
Insurance Company
Head Office - London, Canada.

District Offices—169 Charlotte Street, Peterborough

The Examiner

The Peterborough Examiner, published each evening by Peterborough Examiner Limited Office: Hunter and Water Streets, Peterborough, Ont.
Subscription Rates: 18c per week in City of Peterborough delivered by carrier; $6.00 per year by mail to outside points
Members Canadian Press, Audit Bureau of Circulation; Canadian Daily Newspaper Association; Empire Press Union; Ontario Provincial Dailies Association.
W. RUPERT DAVIES, President; H. L. GARNER, General Manager; G. WILSON CRAW, Managing Editor.

TELEPHONE 4641
Private Branch Exchange to All Departments.

TUESDAY, MAY 12, 1942

Sequel To The Plebiscite

As a sequel to the 64 per cent. affirmative vote on the recent plebiscite Premier King has introduced* a Bill to amend the National Resources Mobilization Act, removing Section 3 in order to give the Government complete freedom in the raising of men for overseas service. There can be no doubt that this action will be approved by most Canadians and that the amendment will certainly be made, but we shall probably hear of violent altercation at Ottawa before the debate is finished. Already the Government has lost M. Cardin and there may be other secessions from the ranks of the French-Canadian Government supporters.

Such losses may rejoice the hearts of Mr. King's political opponents, but only a very short-sighted Canadian will fail to see that such losses affect the fate of this country far more deeply than they hurt the Liberal party. Widespread disaffection in French Canada will certainly have the most serious consequences at this time when national unity is a prime necessity.

The isolationism of French Canada is a problem which this country will one day have to face and settle for all time. This country will never be able to pursue a high destiny if, at every time of national stress, it is forced to adopt a policy of compromise. No single aspect of the problem is simple, and no solution will be worthy of the name unless it is acceptable, even if it is not agreeable, to the French-Canadians as well as to the rest of us. Solutions which would merely result in the oppression of a minority are not solutions at all. And compromises which permit eight provinces to be paralyzed by one are equally inadmissable. Somehow we must attain national unity, but it seems that first of all we must go through the fire of a more dangerous national disunity than any we have known since Confederation.

Meanwhile the Premier has taken the first step toward conscription at the bidding of rather more than two-thirds of the population of this country. Once again we must warn that the amendment to the National Resources Mobilization Act does not mean that conscription will automatically come into force. It merely means that the Government may introduce conscription for overseas service whenever it sees fit to do so. It is most unlikely that conscription will not be introduced at all, particularly as the opponents of the Government have succeeded in making a burning question of it, and there is now the added factor that a refusal of the Government to introduce conscription will look like truckling to Quebec. Indeed, it looks as though the Government had partly engineered itself, and had partly been forced, into a position where it must take a strong line with Quebec and settle once for all the matter of that province's isolationism. In this war, whoever is not with us is against us, and if Quebec wants to be against us the consequences to our national unity form a most disquieting subject for speculation.

• •

Churchill Gives Encouragement

One of Winston Churchill's most admirable qualities as the leader of a warring Empire is that he is able to inspire his forces with resolution without filling them with dangerous over-confidence. Long before the war he was a prophet of doom, telling of difficulties to come; he saw the fateful days which were approaching for the Empire which he loved and the democracies which he admired, and he urged immediate preparation. When he was hastily thrust into the position of a wartime leader he offered his followers the unpalatable reward of blood, sweat and tears. Never, since that time has he made a speech to the public without emphasizing the hard days which are to come. Mr. Churchill is an optimist, but he is no Pollyanna.

His latest address, therefore, is especially heartening, for although he made no effort to minimize difficulties which lie before us he did not stress them to anything approaching his usual degree. Indeed, an examination of the text of his speech shows an agreeable and heartening tendency to dwell upon the difficulties which confront the enemy, making little mention of our own. This is encouraging, and encouragement from Winston Churchill is as good as a medal to every man and woman who is working, however humbly and obscurely, to help in the winning of this war.

There is a new note in such utterance as this: "This latest chapter of 'universal war' confronts us with many difficulties and immense complications. But is there any thoughtful, sensible person who cannot see how vastly and decisively awful balances have turned to the advantage of the cause of freedom?" And later, in the close of his speech, he said: "I am not prone to make predictions, but I have no doubt tonight that British and American sea-power will grip and hold the Japanese and that overwhelming air-power, supported by covering military operations, will lay them low. This would come to pass very much sooner should anything happen to Hitler and Europe. Therefore tonight I give you a message of good cheer."

Previously, when Winston Churchill has spoken, he has given us the feeling that we should win the war, although he had no idea how; now he appears to know how. Understandably, he said nothing about ways and means, but we were given to understand that they existed and that he thought well of them. He replied adequately but generously to his critics, and he gave an adroit but hefty slap to those too-zealous journalists who have attempted to direct military operations from Fleet Street. He made the usual derisive reference to Mussolini and he criticized Hitler's intellectual equipment in a manner which should give considerable delight inside Germany, and particularly to those members of the German General Staff who advised strongly against the Russian move.

Let us hope that this is the first of a new series of speeches by Winston Churchill in which encouragement will be the dominating note. Far from creating over-confidence, we believe that they will spur us on to new efforts in every necessary phase of the war effort.

• •

Churchill Gives Warning

In his Sunday speech the Prime Minister of Great Britain gave a clear warning to Germany that if she began a gas war Britain meant to finish it. These were his words: "I wish to make it plain that we shall treat the unprovoked use of poison gas against our Russian ally exactly as if it were used against ourselves and if we are satisfied that this new outrage has been committed by Hitler we will use our great and growing air superiority in the West to carry gas warfare on the largest possible scale far and wide against military objectives in Germany." Previously he had said: "We are ourselves firmly resolved not to use this odious weapon unless it is used first by the Germans. Knowing our Hun, however, we have not neglected to make preparations on a formidable scale."

Germany should weigh those words well. Germany knows what chemical warfare means. Germany was the first country to employ chemical warfare on any effective scale, and she began it with a chlorine gas attack on British and French forces at the Ypres salient on April 22, 1915. Germany improved upon this early effort when she introduced mustard gas into warfare in July, 1916. There are many men now living who can tell from personal experience of the horrible efficacy of this vesicant, which produces severe slow-healing burns. Germany has for a century or more been among the leading nations of the world in chemical research, and her undoubted ability, combined with complete lack of scruple, foisted chemical warfare upon the world.

Until now Germany has made little use of chemical warfare as an aid to the Blitzkrieg. She has had no need to do so. Her struggles have been so one-sided and her movement so rapid that chemical warfare would have been a nuisance. It is most useful for breaking through strong enemy defences, and so far Germany has not encountered any of these. But in Russia the situation is different, and Germany might easily resort to poison gas in order to make a break-through at a number of vital points. If she chooses to do so she knows what she may expect.

Since Mr. Churchill's speech there have been several rumors of a new and amazing gas in Germany's possession, which is credited with the power to paralyze the mind of anyone who encounters it. Two years ago the surrender of the Belgian fort of Eben Emael with a garrison of 1,000 men to a squad of Germans was attributed to the paralyzing effect of this gas. Scientists, however, are by no means convinced that such a gas exists, and from what we know now it seems highly probably that Eben Emael may have fallen for a variety of other reasons. It seems probable that the only gas which the Germans have which paralyzes the mind is the sort of gas which emanates from the Propaganda Bureau of Dr. Goebbels.

Germany has had her warning. When Winston Churchill said at Ottawa that if Germany wants to play rough, we will play rough too, he meant every word of it. The United Nations will not like using gas, which is a dreadful and demoniacal weapon, but if they are forced to do so they will not use half-measures.

• •

The Army On The Air

The Department of National Defence is to be congratulated on having undertaken to produce a series of addresses by officials and officers of the Canadian Army on the radio on Sunday nights. Colonel Ralston has already introduced the series very ably and in future we are to hear the Deputy Minister, the Chief of Staff and a number of others who have, until now, been merely names to us. They are going to tell us what Canada is doing in the war, and there is no doubt that their speeches will be of greatest interest.

Modern wars are fought, by the democracies at least, with citizen armies, and the public as a whole is more keenly interested in the duties and personnel of the army than ever before. The establishment, by radio, of a greater intimacy between the public and the men who are running the army is the best publicity move that the Department of National Defence has yet made. Armies can no longer be remote from the people, and army men have little time to spend in meeting the public and cultivating it. Such time as they have may obviously be best used in such radio talks as these.

These days the public is asked to make many contributions to the army and to support it in many ways. Undoubtedly the public is eager to do so, for reasons of loyalty and because they know that the army is the instrument which will eventually bring us victory. But support of an idea is never so easy as support of individuals of whom something is known. By letting us hear the men who run the army the Department of National Defence is making us acquainted with them, and our support of their efforts will take on a warmer and more human air.

• •

NOTE AND COMMENT

They now play the Japanese national anthem at Vichy. Perhaps because they lack the face to play the Marseillaise.

A Toronto bookie tried to conceal his bet slips from the police by rolling them into a cigarette. Not the first time a bet has gone up in smoke.

"Lord Beaverbrook Fights Own Fire" says a headline; everyone else, of course, knows that he is unquenchable.

"You can't kill Nazis or Japs in a mood of idealistic reform" says a celebrated American critic. Quite; the umbrella has definitely given place to the gun as the accompaniment of the modern traveller.

German soldiers who go on leave now are compelled to leave their guns at the front. This is one more indication that things within Germany are far from satisfactory to the Nazis. Are they afraid that a few disillusioned soldiers might try pot-shotting the big-shots?

The Vice-President of the U.S. says: "Hitler's last onslaught will be so strong that it will shake the world, but it will only mean the last tremors of a dying monster." We think we can endure the tremors, so long as we are sure that they are really dying ones.

Reading between the lines, Lord Gort's transfer to Malta looks as though that small island might have to stand up to a full-scale Axis offensive in the near future. With Gort on hand and Malta's magnificent record until now, we shall await developments with sober confidence.

WINSTON CHURCHILL

(Broadcasting, May 9, 1942)

The voice, vibrant and buoyant, of our King's
Prime Minister, aye, of all England, too,
Rolls o'er the airways of this globe, and sings,
Yea, sings of hopes, bright, shining hopes, that grew
'Spite fears, red flames, burnt homes, and death far-spread,
So that to God we look, load every gun
Ashore, afloat, and, from our planes o'erhead,
Rain bombs in retribution on the Hun!

Churchill! Shout out his name till in Berlin,
In sheltered Rome, the miscreants will quail.
Winston, who bore the brunt, yet turned not pale,
Gave us his strength, spake truth, scorned German lies;
Prophesied in his spirit we should win!
So spake for England and her pledged Allies!

—H. Campbell.

Montreal.

Mark Centenary Of Birth of Sir Arthur Sullivan

By SAMUEL MARCHBANKS

TOMORROW is the centenary of the birth of one of the most gifted musicians ever to appear in the history of British art. Sir Arthur Sullivan has been compared by enthusiasts to Purcell, and the comparison is not inapt; he had the gift for melody, the light touch and the delightful wit of the earlier composer, but he lacked the astringent quality of Purcell. Sullivan was a Victorian, and very much a man of his time; he could, when he felt that the occasion demanded it, be as sentimental as Stainer or Maunder at their worst. But when he was at his best he was far beyond any of his contemporaries and as long as English music is heard his work will retain a large measure of popularity.

✧ ✧ ✧

Like many another great Englishman, Sullivan was really an Irishman. His father was an accomplished musician, the bandmaster at the Royal Military College, Sandhurst, and for a time a teacher at the Military School of Music at Kneller Hall. Sullivan's mother, Mary Coghlan, was of partially Italian descent. Arthur showed remarkable musical gifts as a boy, and by the time he was eight he could play every instrument in a military band! This early acquaintance with the capabilities of instruments was of the utmost value to him when later he became a composer. He sang in the choir of the Chapel Royal, and later won a scholarship at the Royal Academy, where he studied under the best masters of his day. When he was 16 he went to Germany to study at Leipsig, and it was while he was there that he learned to know and love the music of Robert Schumann, which he was later to introduce to England.

✧ ✧ ✧

UPON returning to England Sullivan began his career as a professional musican and composer in earnest, and from the beginning he was strikingly successful. This was fortunate, as he was all his life subject to poor health, and was of a somewhat effeminate nature; a life of hardship and struggle would have killed him early. But instead his songs became popular, and he became organist at Covent Garden Opera, where the great Michael Costa was then conductor. It was not until 1878 that Sullivan met the irascible, bullying young barrister, William Schwenk Gilbert, who was to supply him with the libretti of twelve delightful operettas. The story of the Gilbert and Sullivan association is well known and need not be repeated here. It is enough to say that both the collaborators became wealthy men, and won for themselves a fame which is still increasing. Foreign musicians affect to look down upon the Gilbert and Sullivan operas, but they have a quality which is irresistible to the English-speaking world. The balance between words and music has never been so well maintained since, and certainly never was approached before.

✧ ✧ ✧

But Sullivan was not content to be known as a writer of charming comic opera. He had the religiose tendency discernible in so many Victorians, and church music was his real love. In 1872 a Te Deum which he wrote for the recovery of the Prince of Wales from a serious illness was performed at the Crystal Palace, and in 1880 he wrote a cantata, "The Martyr of Antioch." "The Light of the World" and "The Golden Legend" were other religious works from his pen, and although they are musicanly and admirable in workmanship they are singularly lacking in the invention and delicacy which we associate with Sullivan.

✧ ✧ ✧

AS a writer of songs Sullivan was completely happy. His best known work in this line is, of course, the tune for Dr. Sabine Baring-Gould's hymn, "Onward Christian Soldiers." Nowadays we cannot take "The Lost Chord" seriously, but in its day it was immensely popular. Incidentally the idea of any musician of any competence losing a chord on an organ is ludicrous; there are only two or three chords which will make a "great Amen" and almost anybody can find them in a few minutes. But stupid words have never stood in the way of any song's popularity if the tune was good. Sullivan also wrote the popular setting of Kipling's "The Absent-Minded Beggar" which was a great favorite toward the end of the last century. Fortunately forgotten is "Thou'rt Passing Hence, Dear Brother" which Sullivan wrote at the deathbed of his brother; it touches an unexpected depth of banality for a musician of genius. About the only song of Sullivan's which is heard often now is his setting of Shakespeare's "Orpheus With His Lute"; it is a most effective, and a most difficult, solo.

✧ ✧ ✧

Sullivan was a most charming man personally—witty, kindly and something of a dandy. He was handsome and, a lifelong bachelor, he was the mark of decided attentions from many ladies. Pictures of him show a sensitive, somewhat sad face, framed in a modified version of Victorian sidewhiskers, and wearing a heavy moustache. He always wore an eyeglass, a fact which caused a good deal of surprise when first he visited the American West. Upon several occasions the populace, which was not of a particularly sophisticated order, assumed that he was Jim Sullivan, the prize-fighter, and such elegance shook them to their foundations.

✧ ✧ ✧

In spite of his wishes in the matter, Sir Arthur will undoubtedly be remembered as the composer of the Gilbert and Sullivan operas rather than as a writer of church music or grand opera. It is no bad fate, after all. Embodied in those works (and quite as clearly discernible in the music as in the words) is much that was best in the Victorian era, and much that is essential and admirable in the British character. And there is nothing tawdry about them anywhere. God made Sullivan a musical wit of sohigh order, and it is certainly not our intention to quarrel with such a gift. There are many admirable writers of anthems recorded in history, but no equal for the comic genius of Arthur Sullivan, save for Purcell; to stand just below Purcell is not a bad fate.

HERE'S THAT MAN AGAIN

—Milwaukee Journal.

• Use of Gas—Desperation

By KIRKE L. SIMPSON

WASHINGTON, May 12 (AP)—Implicit in every line of Winston Churchill's anniversary war review is his reasoned conviction that the doom of Hitlerism and the Axis will be sealed in Russia, perhaps within months instead of years.

He did not say so. Yet that meaning can be read in his grim and formal warning that if the ultimate horror of poison gas is loosed by Hitler against Russia, it will be used by Britain against Germany.

Unquestionably Mr. Churchill believes that Hitler's case—within two years of his defeat of France—is becoming desperate. And there is much to justify his belief that only desperation could impel the Nazis to resort to gas warfare in Russia.

The time for that, except as a weapon of desperation, has gone by. That gas was not used against Britain in the Battle of Britain is convincing evidence that it could prove a two-edged weapon, more dangerous to Germany than to her foes.

SHATTERED DREAM

The congested cities of the United Kingdom and the close-packed and unready war industries of the Midlands invited gas attack in 1940 if it was to be used at all. The ruthless nature of the indiscriminate German bombing of London, Coventry and many other British cities forbids the conclusion that Nazi humanitarianism ruled it out.

The explanation of its non-use in Britain's hours of most dreadful peril may be twofold. Fear of world reaction, particularly in the United States, and a now shattered dream of beating Britain to her knees with explosives and incendiaries from the air stayed resort to gas. Aside from that, however, the Germans probably realized that the industrial centres of Germany itself and those established in conquered Europe would be no less vulnerable to gas.

With British planes ruling the air in the west and soon to be supplemented by United States bombers, the boot is on the other foot now. Unless Hitler stands prepared to mass his whole air power in the west defensively, which he cannot do and master Russia, his resort to gas warfare in the east would bring terrible vengeance upon his people.

AIR MASTERY LOST

That is the most potent aspect of the Churchill warning. The Nazis have lost air mastery in the west, and along the 2,000-mile fighting front in Russia gas must prove a far less effective weapon than it might have been against Britain. First German reaction to the Churchill warning tends to confirm that. It interprets Mr. Churchill's words as a British alibi for soon loosing gas bombs on Germany.

Yet the Russians have already charged Germany with the use of gas. Apparently it was upon those charges, not as yet officially confirmed, that Mr. Churchill based his warning. He put it bluntly up to Hitler, and there is ground to support his conclusion that only utter desperation could lead to German resort to gas in Russia.

Gas is essentially a weapon for use in restricted and congested areas. On the wide and windy Russian steppes it could be brought into play effectively only in limited local actions in sufficient concentrations to have strategic value.

At this season the prevailing winds of Western Russia would tend to roll gas clouds back upon the invaders rather than forward against the Red armies. It was a shift of wind that saved the British forces in the first Great War when the first German gas attack was launched in France in an effort to break through to the Channel.

The surprise factor was the prime element in that case. Mr. Churchill's words have helped to eliminate or at least restrict the surprise values of a German gas attack against the Russians if it now comes.

• Foretelling the Weather

THE accuracy of traditional weather signs as substitutes for scientific long-range weather forecasts, now banned by military censors, is analyzed in a new presentation, "Weather Signs in the Sky," at the Hayden Planetarium, New York City.

Professor William H. Barton, Jr., said in his lecture that many of the old rhymes and sayings handed down for generations offer reasonably helpful weather predictions without benefit of weather maps or barometers, provided the correct observations are used.

There is sound forecasting, he said, behind this old couplet:

"Evening red, morning grey, sets the traveler on his way;
"Evening grey, morning red, keeps the traveler in his bed."

Red in the heavens is produced by the sun's rays striking the moisture in the air, he explained. When it is red in the evening the moisture probably will be dispersed during the night. Red in the morning indicates that rain or snow is coming, depending on the season.

Longfellow Noted For Weather Lore

Professor Barton cited another couplet based on good observation:

"Rainbow at night, sailor's delight,
"Rainbow in the morning, sailors take warning."

Henry Wadsworth Longfellow made a reliable observation in his poem, "The Wreck of the Hesperus," Professor Barton continued. In the poem an old sailor says: "I fear a hurricane. Last night the moon had a golden ring, and tonight no moon we see."

The halo frequently seen around the moon is produced by the icy tops of approaching storm clouds. These clouds, often invisible, are blown much faster than the rest of the storm, causing the ring on an otherwise clear night. The popular theory that the number of stars within the halo indicates the number of days before the storm strikes is false, Professor Barton said. A halo indicates a storm within forty-eight hours, he added.

Among the signs often quoted which have no scientific foundation are those connecting the phases of the moon with weather, or the "wet noon, dry moon" beliefs. Only one star has any connection with the rain or snow that falls, he said, and that star is the sun. Sun spots on the stars have been found to be tied up with rainy and dry periods on various parts of the earth, but astronomical knowledge has not yet advanced to the point where it can make accurate prognostications based on these spots, he said.

"THE OTHER PLACE"

House of Commons Hansard

Mr. CRUICKSHANK: The hon. member for Peel (Mr. Graydon) said something the other day that as a returned man I should like to endorse and that, in my opinion, 99 per cent of the private members endorse; namely, that neither the minister nor any other member of the government has yet offered a reasonable explanation for not granting the cost of living bonus in some form to soldiers' dependents. I can give the minister one suggestion as to where he could find the money to do that; if we abolished that museum of political inactivity known as the other place, it would pay quite a bit of the cost.

Mr. HANSON (York-Sunbury): But look at all those people who want to go there.

Mr. CRUICKSHANK: Well, I am not a lawyer.

Hard To Believe How Time Flies

MAY 12

1912 Peterborough moulders remain away from work this morning when their demand for a nine-hour day is not met.

The war canoe presented by the Peterborough Canoe Company to the Y.M.C.A. is launched at Little Lake.

Norman Bell, Lakefield, has been appointed inspector of electric wiring at Ottawa.

Rev. Father McColl, Past State Deputy Dan O'Connell and District Deputy H. Phelan leave to attend the state convention of the Knights of Columbus at London.

The regulars of the Peterborough professional ball club defeat the Yannigans 11 to 6 in the third pre-season practice game.

1922 Utilities Commission warns the citizens that the wastage of water must be stopped.

Frank Whitehouse, returning from a three-months trip to his old home reports conditions as bad in the British Isles.

Work on the Peterborough-Port Hope highway has been resumed in the neighborhood of Centreville.

R. M. Glover has been elected as a member of the executive of the Canadian Daily Newspapers' Association.

C.G.E. team opens the campaign for the Peck Cup with a 3 to 1 victory.

1932 The announcement is made by the T. Eaton Company that a new C.D.S. store is to be erected at Charlotte and George streets.

Major Claire Stuart has been promoted to the rank of Lieut.-Colonel and will command the 3rd Prince of Wales Rangers.

W. F. Auld, H. L. Barns, W. M. Cruthers, R. C. Flitton, V. S. Foster, A. L. Killaly, B. T. Ottewell, and H. R. Sills are elected members of the executive of the Peterborough branch of the Engineering Institute.

Rev. and Mrs. Beeton are welcomed by the congregation of Knox Church, Havelock.

The City Baseball League expects to have twelve teams this season. Havelock Albions may enter the juvenile section.

IN WAR TIME

1917 For the first time since the battle of Vimy Ridge no Peterborough casualties were reported today.

Word was received yesterday that Pte. Howard Clegg who enlisted with the 111th Galt Battalion has been wounded.

The city council decides to give a war bonus of $500 to E. K. Graham, garbage contractor.

St. John's congregation presents purse of gold to Canon and Mrs. Cornish who are returning to the west after a year in charge here.

Price of eggs climb to 40 cents a dozen on the local market today.

A Bible Message For Today . . .

Seeing then that we have a great high priest, that is passed into the heavens, Jesus the Son of God, let us hold fast our profession. For we have not an high priest which cannot be touched with the feeling of our infirmities; but was in all points tempted like as we are, yet without sin. Let us therefore come boldly unto the throne of grace, that we may obtain mercy, and find grace to help in time of need.—Heb. iv, 14-16.

✧ ✧ ✧

Then Philip went down to the city of Samaria, and preached Christ unto them. And the people with one accord gave heed unto those things which Philip spake, hearing and seeing the miracles which he did. For unclean spirits, crying with loud voice, came out of many that were possessed with them: and many taken with palsies, and that were lame, were healed.

And there was great joy in that city.—Acts viii, 5-8.

✧ ✧ ✧

Blessed be God, even the Father of our Lord Jesus Christ, the Father of mercies and the God of all comfort; who comforteth us in all our tribulation, that we may be able to comfort them which are in any trouble, by the comfort wherewith we ourselves are comforted of God. For as the sufferings of Christ abound in us, so our consolation also aboundeth by Christ. —II Cor. i, 3-5.

GENERALS AND PRIVATES

LORD SIMON'S reminder that "the worst of all generals to entrust with winning the war is 'General Invective'" might well have been extended to cover a number of other ranks whose assistance is, so to speak, a negative quantity. Major Oversight, to take only one example, is an officer who has been responsible for any number of military disasters, most of his mistakes having been covered by that far too kindhearted gentleman General Amnesty. At the lower end of the army scale several Privates are acting almost as fifth columnists. Why, for instance, isn't that notorious lead-swinger Private Apathy courtmartialled? Private Interests, too, is doing his very best to put off the winning of the war for several years, assisted by his Black Market comrade-in-arms, Private Profit. Quite a number of people think that a corporal's guard should take these skrimshankers in charge. Corporal Punishment is said to be eager for the job.—Lucio in the Manchester Guardian.

Lives Of The Air Crew Depend To Great Extent On Air Gunner

The lives of the aircrew and the extent of the aircraft's usefulness depend in large measure on the accuracy of the air gunner's marksmanship. Sighting his twin machine guns is Sgt. Harry Haskell whose "office" is in the stern of a U.S.-built "Boston" a twin-engined bomber "job" with which an R.C.A.F. squadron overseas is equipped. The Hun has learned at considerable cost not to "sit" for long on the tail of these fast and well-armed medium bombers which are sometimes also employed as fighters.

Cobourg Oddfellows Hold Parade

COBOURG, May 12 — (ENS). — Sixty-five members of the I.O.O.F. held their annual church parade here on Sunday night when they attended a divine service at Cobourg Baptist Church. The local Oddfellows were joined by about thirty I.O.O.F. members from Bowmanville, Orono and Port Hope. The service was conducted by Rev. S. D. France of Cobourg Baptist Church, who spoke on the three philosophies of life from the story of the Good Samaritan.

After the service the lodge members returned to their lodge rooms, where a vote of thanks was passed and extended to Rev. Mr. France and the officials of the church. The resolution of thanks was moved by James Rollings and seconded by Gilbert Wicks.

30,000 Less Huns

LONDON, May 12—(CP).—Dispatches from the Russian front reported today that the Germans had suffered 30,000 casualties southwest of Leningrad in counter attacks attempting to wrest the initiative from the Red army.

The losses were said to have included German casualties in new fighting around Staraya Russa. The period covered by the report was not disclosed.

Mrs. C. J. Hancock Honored By Lily Lake Women

Mrs. Jas. Hatherly and Mrs. Clarence Ferguson were hostesses at the latter's home for the April meeting of the Lily Lake Women's Association. Mrs. Arthur Beardsmore, 2nd vice-president, was in the chair.

The opening hymn, "In the Garden", was sung in memory of Mrs. C. J. Hancock, a much beloved member who recently passed to her rest, and whose thoughtful, kindly manner and active interest in the Association, the Sunday School and the community will be very sadly missed. This was her favorite hymn. Mrs. Beardsmore read a beautiful verse followed by two minutes silence in tribute to her memory. This is the first break by death in the Association since it was formed in February, 1939.

The Scripture lesson, Psalm 96, was read responsively. Mrs. A. W. Ackison offered prayer. Roll Call was answered by an article made from a flour sack and 10 cents and a Mother's Day verse or verses. Next month's roll call to be an empty tube from tooth paste, and the name of a flower commencing with one's own initial. Miss Barbara Ferguson gave a lovely solo with guitar accompaniment, entitled "Tell Mother I'll be There."

Plans for the auction sale at Mrs. Wilson's on June 3 were discussed and it was decided to have a special meeting at Mrs. Wilson's on May 22 when it is hoped every member will be in attendance with their list of articles procurable by donation for the sale. The president made special appeal for all out effort.

Mrs. Ernest Ireland was appointed to inquire into needs for quilts at Kinmount and if needed send five quilts and one large and two small ones to I.O.D.E. A delightful talk was given by Miss Gala Rogers, Lily Lake school teacher, on "Homes" or true home life, and was very much enjoyed. She was given a sincere and hearty vote of thanks. Miss Audrey Hatherly gave a splendid recitation entitled "A Day Too Late."

There was a little gift for the oldest and the youngset mother present, the gift for the oldest going to Mrs. J. A. Middleton and for the youngest to the president, Mrs. Clarence Hancock. About $1.35 was received for sale of plants, slips, etc. Owing to the rainy day the attendance was small. Eleven members and two visitors. The next meeting is to be at Mrs. Ernest Ireland's on June 11. A social hour followed and an enjoyable lunch was served by the hostesses.

New Books At The Library

ADULT

Strauss, Bevin & Co., Corelli, Romance of Two Worlds; Wilson Co., Current Biography, Vol. 2; Howe, Merchant Service of Today; Baldwin, Heart Remembers; Nevill, When The Pie Was Opened; Harriman, Mission to The North; St. John, From The Land of Silent People; Bloom, Virgin Thorn; Edmonds, Young Ames; Gregory, Red Law; DuMarier, Frenchman's Creek; Johnson, Widening Stain; Forester, Payment Deferred; Gibbs, Amazing Summer; Miller, Desperate Angel; Barrie, Admirable Crichton; Barrie, What Every Woman Knows; Undset, Return to The Future; Coxe, Silent Are The Dead; Pratt, Mr. Limpet; Brockway, Respectfully Yours, Annie; Walsh, Thasheen James; Shiler, Lady Editor; Hausmann, Swoope's Lessons in Electricity; Adams, Black Door; New Testament in Basic English; Keyes, All That Glitters; Hammerton, Cassel's World Pictorial Gazetteer; Fielding, Tom Jones; Dickens Barnaby Rudge; Scott, Monastery; Hausemann, Practical Electricity.

Ford, Murder with Southern Hospitality; Molloy, Sheet-metal oWrk; Whitaker's Almanac, 1942; Guizot, France, 8 volumes; Thebaud, Ireland Past and Present; Abbott, Austria; Grattan, Holland; Sorensen, Norway; McCoan, Egypt; Wilberforce, Spain; Dickson, Japan; Abbot, Italy; Clark, Turkey; Nilson, Sweden; Boulger, China; Wheeler, India, 2 volumes; Mawthorne, Spanish-America; Ramband, Russia, 2 volumes; Scott, Scotland, 2 volumes; Mengel, Germany, 4 volumes; Gibbon, Rome, 6 volumes; Grote, Greece, 12 volumes; Green, England, 4 volumes; Prescott, Mexico, 2 volumes; Prescott, Peru, 2 volumes; University of Toronto Quarterly, 1931-32; 1932-33; 1933-34.

Brand, Vengeance Trail; Schoyer, Foreigners; Gardner, Case of the Turning Tide; Millar, Weak-Eyed Bat; Hewlett, Victorian House; Hewlett, Shocking Bad Hat; Slaughter, Spencer Brade, M.D.; Brand, Dr. Kildare's Crisis; Nordoff & Hall; Bounyt Trilogy; James, Timber; Leacock, My Remarkable Uncle; O'Brien and Oescher, Culbertson for the Joneses; Morrison, Admiral of the Ocean Sea; Hillary, Falling Through Space; Jones, Gilding, Silvering and Bronzing; Hasluck, Knotting, Splicing Ropes and Cordage; Anonymous, House Painting and Decorating; Hobbs, Model Sailing Boats; Moreton, Dunlap and Drinkall, Armature Winding; Fischer, Dawn of Victory; De Rougemont, Heart of Europe; Drawbell, Dorothy Thompson's English Journey; Thane, From This Day Forward; Brown, Creed for Free Men; Galsworthy, Three Novels of Love; Rawlings, Cross Creek; Merrick, Northern Nurse; Artucio, Nazi Underground in S. America; Sandwell, Canadian Peoples; Schapiro, Russian-English; English-Russian Dictionary; Bulfinch, Mythology; Finnemore, Social Life in England; Scott, Ivanhoe; Menzies, To the People of Britain at War; Steinbeck, Moon is Down; Reynolds, Convoy; Hill, Astra; Hill, Girl of the Woods; Dane, Shelter Book; Trevelyan, Shortened History of England; Zacharoff, Voice of Fighting Russia; Knight, Sam Small Flies Again; Schackel, Morse Code; Manual for Home Guard, Drill Up-to-Date; Dixon, Thoughts of a Lady; Scott, Talisman; Kipling, Stalky & Co.; Thompson, Thailand; Ingersoll, Action On All Fronts; Carr, Man Who Cannot Shudder; Wilkins, Seven Tempest; Laskier, My Name Is Frank; Nichols, Men Do Not Weep.

JUVENILE

Francoisie, Gay Mother Goose; Winston, Aces Wild; Kjelgaand, Forest Patrol; Baruch, Four Airplanes; Becker, Hello, July; Wright, Saturday Walk; Wahn, Edgar, the Runaway Elephant; Davis, Pepperfoot of Thursday Market; Vorse, Wakey Goes To Bed.

Sabin, Pirate Waters; Stratton-Porter, Keeper of the Bees; McNeely, Rusty Ruston; Ringer, David and Joan; Ringer, Happy Day; Hill, Day With Mopsey; Hallsworth, Twin Grizzlies; Hall, Home Handicrafts for Girls; Porter, Just David; Tarkington, Penrod; Tarkington, Penrod Jasper; Webster, When Patty Went to College; Stratton-Porter; Laddie; Hope, Prisoner of Zenda; Macdonald, Princess and the Goblin; Ilin, How Man Became a Giant; Johnson, Jungle Friends;

Haven, Many Ports of Call; Rossetti, Gobelin Market; L'Hommedieu, MacGregor; Wood, House in the Hoo; Langham; High Cockatorum of Kafoozahm; Disney, Ugly Duckling; Ernest, Hector; Leaf, Flyaway Watchbird; Horne, Art Class in Action; Browning, Pied Piper; Hunt, Little Girl with Seven Names; Ransome, Peter Duck; Ransome, Swallowdale; Claudet, Super Fun; Arnold, Sorrel Island; Redwood, 100 Days' Adventure; Dickson, Family at Sunshine Ranch; Rorke, Sugar Shanty; Masefield, Jim Davis; Bertram, Ann Thorne in America; Morgan; Klondike Adventure; Ballantyne, Martin Rattler.

Ransome, Old Peter's Russian Tales; Craik, Fairy Book; Wilson, Ever-ever Land; Orton, Grandmother's Cookie Jar; Cory, Uncle Peter; Yates, Hans and Freda; Leeming, Great Ships of England and America; La Rue, Toosies; Barmitz, Bippy; Keeler, Bronco Bill's Circus; Ransome, Swallows and Amazons; Wyss, Swiss Family Robinson; Dumas, Count of Monte Cristo; Twain, Huckleberry Finn; Twain, Prince and the Pauper; Twain, Tom Sawyer. MacDonald, Princess and Curdie; MacDonald, Princess and the Goblin; Dana, Two Lears Before the Mast; Spyrie, Heidi; Theaker, Arabian Nights; Dasent, East of the Sun; Bullen, Cruise of the Cachalot; Dickens, Christmas Carol. Pratt-Chadwick, Hop o' My Thumb, Three Little Kittens; Puss in Boots; Jack the Giant-Killer; Bow-wow and Mew-Mew; Red Riding Hood; Three Little Pigs; Little Red Hen.

Gilbert, King Arthur's Knights; Wilson, Book for a Nook; Steadman, Stories for Children Four to Six; Wright, More About Dan; Weekes, Painted Arrows; Candler, From Seven to Eight; Biggs, World's Best Stories; Peckham, Sky Hostess; Walker, Peter Panda; Poston, Ching Lee; Keeler, Today with Dede; Keeler, Party for Hoppy; Keeler, Today with Tommy; Duncan, Billy Topsail; Montgomery, Blue Castle; Montgomery, Anne of Windy Poplars; Montgomery, Anne of Ingleside; Saunders, Beautiful Joe; Meigs, Call of the Mountain; De Angeli, Henner's Lydia; Deming, Ginger Lee; Beach, Racing Start; Salten, Good Comrades; Jagendorf, Penny Puppet; Flack, Angus and the Duck; Flack, Angus and the Cat; Williamson, Baby Bear; Williamson, Little Elephant; D'Aulaire, Magic Rug.

Steely Smile

Ralph E. Young of Ogdensburg is the man who is so obviously pleased with himself, ABOVE. This is his way of exhibiting the set of stainless steel teeth he manufactured for himself in his hobby workshop. After having several sets of teeth made by dentists, Young decided to make more durable choppers. He did it, using the steel from a heavy stainless steel kettle he bought through a mail order house. He can crack hickory nuts with them.

Picks-you-up in the Spring

Dr. Chase's Nerve Food

The Vitamin Tonic

Time and again it has been a "pick-me-up" for you or your friends, just when you have felt down and out, with tired nerves, loss of sleep or indigestion. Now, it is better than ever with the addition of Vitamin B1. It helps the appetite, improves digestion, gives you new pep and energy. Ask your druggist for the new economy size bottle. Regular size 60 cents. Economy size, three times as much, $1.50.

Experience is the best guide ...and particularly in the handling of an estate there is no substitute for it. Nowadays, there are many obstacles in the path toward a prompt and economical settlement by an executor.

This Trust Company serves as an executor, not once or twice, but year after year. In its experience in estate work, it has solved many problems, always having in mind the most benefit must be obtained for the wife and children concerned. Make a friendly enquiry into our worth as the executor of your estate.

Executor and Trustee Since 1897

THE TRUSTS and GUARANTEE COMPANY LIMITED TORONTO

CALGARY WINNIPEG BRANTFORD WINDSOR

Help The + Red Cross

"SALADA" TEA

Don't be a CUPBOARD QUISLING!

"Cupboard Quislings"! Is that too hard a name for people who selfishly lay in unnecessary stocks of clothes or food, or other goods for fear of shortages?

No! The name is not too hard, even though it may be earned through thoughtlessness. For in reality they are doing, in a petty, mean way, what the Quisling does in the open.

Anyone who buys more than is necessary for current needs—

Is breaking his country's law for personal advantage.

Is betraying his loyal neighbours and those who are not so well off as he.

Is, in effect, depriving our fighting men of the munitions and supplies they must have to defend us.

Is hindering our war effort and helping our enemies.

Loyal citizens avoid putting unnecessary and abnormal strains on our factories. In time of war, loyal citizens do not spend one dollar more on civilian goods than is absolutely necessary for current needs.

The law provides for fines up to $5,000 and imprisonment up to two years for hoarding; and hoarding is just another word for unnecessary selfish buying.

In cases where it is advisable for you to buy in advance of your immediate requirements—such as your next season's coal supply—you will be encouraged to do so by direct statement from responsible officials.

THE WARTIME PRICES AND TRADE BOARD

OTTAWA, CANADA

R 8

LADIES' SOFTBALL ORGANIZATION PLANS A FIVE-TEAM LEAGUE

Yank Whitewash Artists Get In Some Artistic Touches Against Indians

The magic eye camera catches Ernie Bonham, New York Yankee pitching ace, in action. Ernie shut out the Cleveland Indians at the Yankee Stadium, 3 to 0, his fourth straight win, and his third shutout job of the young season. As the series starts we see him winding up to deliver his first pitch of the game. Roy Weatherley, of the Indians, is up. The windup complete, Ernie lashes out with his "fork" ball. Roy watches it go by, and as Catcher Bill Dickey takes it, Umpire Rommel shouts and signals "Strike." A nice start for the ball game for Ernie.

SPORTS – DAY BY DAY

By FRED D. CRAIG

The Church League got away to a good start at the Ashburnham Bowl Monday night when St. James, champions last season were beaten 11 to 9 by the All Saints' team, the club they put away in the league finals last season. It was a fitting game for an opener with the lead see-sawing. St. James behind 5 to 3 when they went to bat in the sixth sent three runs over the plate to take the lead only to have the Anglicans come back with a quartette in their half to go in front again. Clint Welsh's homer with two on in the first of the seventh scored three runs to tie it up and before the side was retired St. James pushed two more across to go in front 11 to 9. It remained at that when the United Church representatives failed to score in their end of the seventh. Considering the earliness of the season the teams come up with some smart fielding and it was a battle exciting enough to justify the prediction that there will be a lot of good ball before the Church League juvenile title is decided.

* * * * * *

City League Teams Readying

City League teams were hard at work last night readying themselves for the opening games in the loop which are scheduled to get under way next week. Manager Roy Parnell's Adam Hat Royals had their practice inside Riverside Park and the former Chesterfields trotted out a couple of new pitchers with Toronto experience who may prove tough stuff for City League batters. The Royals have the hard-hitting Mowry behind the bat and an infield composed of Arnold Smith at first, Maurice Giardino at second, Earl McNabb at shortstop and George Hawks at third base, a snappy array that should prove an effective inner guard. Among the outfield possibilities with the Royals are Russ Scriver, Phil Pryde and Bob Parnell. The Hockey Club team also worked out at Quaker Field last night. The Petes have Dave Wilson and Tom Parsons as a pitching staff, along with a new recruit from Whitby and with Eddie Starr to do the catching and Jim Ellis, Art Heal, Bun Kingdon. Don Crowe, Julian Wade and a lot of other good material to build up a team from should be in there making every game a battle.

* * * * * *

Manager Ab Delahaye of the Westclox team had his girls working out at Ashburnham Bowl last night and the veteran Big Ben pilot expects to bob up with another good team this season, despite the fact that several of last year's championship outfit will be missing. Manager Delahaye announces that although Norma Strickland, ace pitcher last season, is no longer a member of the Westclox family, she will be on the firing line for the Big Bens again this season. Elinor Craig, one of the powerhouses of last year's team is now with the C.G.E. and Marg Selkirk, outfielder of the 1941 squad who also got her share of home runs will also be an absentee this season. A number of new players however are turning out and Westclox hope to field a squad that will put up a real battle for the Girls' League honors this season.

* * * * * *

Indians Do It Again

For the second day in succession the Cleveland Indians demonstrated yesterday that in spite of their disastrous slump last week they have still retained plenty of fight. Sunday they battled their way out from a 5 to 0 deficit and finally won the ball game from Detroit 6 to 5. Yesterday they turned the trick again. They were apparently well beaten with the score 5 to 0 against them and then came through with a five-run rally in the eighth to tie the score. Then in the ninth rookie first baseman Les Fleming poled a homer with two on the bases and the Indians took the argument 8 to 5 and cut the Yanks' lead to a game and one-half. Cleveland used five pitchers to turn the trick. Trout started for the Tigers but it was the former Bison, Fuchs, who finally lost the game. It was the only fixture in the American League. In the lone game in the National League Boston Braves won a close one from the Phillies 3 to 2, with Tom Early the winning pitcher and Johnny Podgajny the loser although he was not on hand when the final inning was played. Glossup and Schnozzle Lombardi hammered out homers.

* * * * * *

A Big Improvement

Softball fans will be tickled over the successful meeting held by Ladies' Softball League last night and over the prospects that the loop may have five clubs in line this season. Westclox, Brintons, C.G.E. and Genelco are already assured with a dark horse club yet to be named as the fifth. That is in a much different outlook than the league had last season at this time when only two clubs were showing any interest in the game. The list of officers elected last night is another matter for satisfaction. Last year the loop was practically a one-girl show, with all the worry and work thrown on the shoulders of Gladys Mortimer, the hard-working secretary of the organization. She practically carried on alone in the face of general indifference. Miss Mortimer is back on the job again this season but she is going to have some help from an executive that should be enthusiastic and willing to work. The league is due to start around Victoria Day and in the meanwhile the teams are practicing.

* * * * * *

The Men's Softball League executive met last night and decided that the opening game in the loop scheduled for Monday night next, May 18 will be between the Adam Hat Royals, formerly the Chesterfields and the Peterborough Hockey Club entry which will be known this season by the name of Plaza Billiards. The resignation of the Hastings Club from the league was received. The Hastings management stated that transportation difficulties would interfere with their participation this season. However the entries were not definitely closed last night, being left open until Wednesday night at the request of the De Laval team which is considering entering the City League and wants a day or two to decide the matter. If the De Laval team fails to enter the City League will of course carry on with four clubs, instead of five.

* * * * * *

The players of the Churchill juvenile hockey team who had a fine season during the past winter and played some smart hockey wound up with a most enjoyable banquet the other night at the home of Manager G. Harris, 239 Princess street. The members of the team were presented with fine red, white and blue windbreakers as a souvenir of the 1941-42 season. A splendid meal was served and the affair was a fitting climax to a good winter.

* * * * * *

Sporting Chili Con Carne: The Peterborough juvenile softball team will practice tonight at the Ashburnham Bowl....Ken Colling of Belleville has been named as supervisor for District 10, Hastings, Lennox and Addington and Frontenac counties under the expansion plan of President Ward of the O.B.A....Eastern American League clubs are making their first invasion of the West and the Western National League outfits are making an Eastern tour....There will be a bantam Church League game at Nicholls Oval Wednesday night at 6.30 o'clock between St. James' Cubs and George St. and Friday night in the same section Knox and Mark Street will clash....In the Church League juvenile series, St. John's and George Street will meet at the Oval tonight....The Board of Education has granted the Church League the use of the Central and Queen Mary grounds....The C.G.E. has been granted permission to use the King Edward grounds on four nights a week. Monday to Thursday for softball games....Toronto Maple Leafs played their first night game of the season last night and came from behind to win out 5 to 4 in the 10th....That is the kind of stuff that causes important repercussions in the box office.

Hurrah Hair-Do

Jane Withers, vivacious screen star, here introduces the new "Hurrah" hairdress, which requires no drying and is planned as an aid to young America engaged in the rush of war work. Jane displays a "Hurrah" shield which was pinned to the therapautically treated curls just one hour after the hair-do was started.

Saints Defeat Cubs 8 to 4 In First Game

St. Peter's club has the distinction of being the first winner in the Catholic Softball League. The Saints defeated the Cubs 8 to 4 at Memorial Park, East City, Monday night as the League opened its season with appropriate ceremonies.

Ald. Floyd Curtis threw the first ball, Ald. J. E. Sullivan was the batter and Ald. Max Swanston officiated as catcher. Ald. Sullivan lined the ball to left field for a single and the season was on.

St. Peter's promptly proceeded to win the ball game in the first inning when they took advantage of an initial wild streak on the part of pitcher Ken Fleming of the Cubs to shove seven runs across and that was the payoff. Fleming tightened up after that and held the winners to four hits but the damage had been done.

Tom Cavanaugh pitched steady ball for the St. Peter's team, kept the Cubs eight hits scattered and he was in trouble in only one frame, the fourth when last year's champs managed to send four counters across the plate.

The fielding feature of a well-played game were several catches by McIsaac for St. Peter's and a running grab by McCormick for the Cubs.

Ex-Ald. Nagle Phelan, former Petes ball player, umpired in fine style behind the bat while John Leonard worked on the bases.

St. Peter's—Rochetta 3b, McIsaac 2b, J. Condon 1b, Stewart lf, Father Wolfe ss, Conroy cf, Herr rf, Perdue c, Cavanaugh p.

Cubs—Anderson ss, Fleming p, Caccavella 2b, C. Condon 1b, Heffernan lf, Brady 3b, McCormick cf, Donaghue c, Cummings rf, Sullivan rf.

By innings:		R	H	E
St. Peter's	700 010 0	8	6	2
Cubs	000 400 0	4	8	1

STOP MAKING PIANOS

Manufacture of pianos in England is expected to end this year because of materials shortage.

Plan Opening Of League Around May 24

With the prospect of five teams in line for the campaign the Ladies' Softball League had a most successul and enthusiastic re-organization meeting at Duffus' Bowling Alleys on Monday night and the loop is all ready for another season.

The clubs in sight are the Westclox, Brinton Carpet Company, Genelco, C.G.E., and a dark horse team yet to be named.

It was decided that the League would open around May 24 and games will be played on Monday, Wednesday, and Friday nights at Ashburnham Bowl.

The following officers were elected: Hon. presidents J. H. Vernor, I. F. McRae, J. E. Girven; hon. vice-presidents, H T. Cranford, H. A. Cranfield, R. S. Cotton, Adam Sands.

President, William Bennett; vice-president, Whitty Thirnbeck; secretary-treasurer, Gladys Mortimer; executive, one representative from each club.

The next meeting of the league is called for Wednesday, May 20, at 8:30 o'clock at the Duffus Bowling Alley.

King's Colt Wins Guineas Stake

NEWMARKET, England, May 12 — (CP). — The King's colt "Big Game," ridden by Gordon Richards, galloped to an easy four-length victory today in the Two Thousand Guineas, first of the season's wartime classics.

The royal colt cantered home ahead of Watling Street.

Big Game, stalwart son of Bahram, winner as a three-year-old of the triple crown of the Two Thousand Guineas, the Derby and the St. Leger, moved into the favorite's position for next month's Derby. The winner was quoted at "even" in the betting.

The unbeaten Big Game, victor in six previous races, travelled the mile distance in style and left little doubt he is the outstanding three-year-old in Britain.

Trained by Fred Darling, the sleek thoroughbred thundered past the winning post to the accompaniment of such cheering as had not been heard before in the venerable history of Newmarket.

Attendance was the largest since the Derby last year despite the fact many hundreds were forced to walk four miles to the track due to the austerity of transportation.

The only other royal trumph in the Two Thousand Guineas was registered in 1909 by King Edward VII with Minoru.

Because of the war the King has never been able to see Big Game or his other racer, Sun Chariot, run in public. Sun Chariot, beaten only once, runs in the One Thousand Guineas tomorrow.

Complete Auto Service
Motor Repairs,
Body Bumping, Re-Painting
J. J. DUFFUS CO.
Telephone 5757

Jab at Father-In-Law Costs Pittsburg's Billy Conn Broken Hand

NEW YORK, May 12. —(AP).— The punch Billy Conn landed on his father-in-law's head, in a fight that started out as a "kiss-and-make-up" feast, may cost the Pittsburg pretty boy $125,000 or more.

That's what he could have expected as his share from his planned late June or early July fight with Joe Louis, which veteran fight men figured would have drawn at least $750,000. This tussle is off now, because the punch broke Billy's hand and put him out of action for 10 weeks or more.

Promoter Mike Jacobs says Billy will get a return shot at the Bomber in September, but no one knows whether it'll be as 'hot' an attraction then or whether conditions will be such as to permit these two soldier boys to hold a big outdoor fight. Meantime, the June or July title chance will go to someone else, probably Robert Pastor.

Billy was back at Fort Wadsworth to-day taking up where he left off before going to his Pittsburg home for the christening of his month-old son, David Phillip. It was only a few hours after that ceremony Sunday that his father-in-law, former National League Outfielder Jimmy Smith, summoned Conn through a mutual friend to the Smith home to straighten out their differences.

Three Year Squabble.

The two have been at odds for three years, ever since Billy first met and fell in love with the girl who now is his wife — Smith's daughter, Mary Louise. When they were married a year ago, Smith threatened to 'punch Conn's head of.'

The invitation to settle it came by phone to Billy at his home from Art Rooney, Pittsburg pro football and fight promoter, and friend of both.

"I went to Smith's house as Art asked," Billy related. "Then Smith said, you and I have got some things to talk over. Let's go in the kitchen.

"When we got there, he started to holler at me. I told him to talk quietly, that I could hear. Then he said, 'aren't you scared of me,' and I told him I wasn't scared of anybody, particularly him. Then it started. I hit him on the head and that's when I broke my hand. It only lasted a few minutes before friends separated us."

During the scrap Billy also received a choice collection of scratches over the bridge of his nose, dangerously close to his eyes. His right arm suffered a long, deep cut —"When I missed and poked it through a window," he explained.

X-rays revealed the fractured bone in his left hand, and his physician said he would be unable to use it at all for at least four weeks. After that, he might take light training for a while, before starting the six weeks of drilling necessary for a big title match.

ITCHING TOES
May Mean
ATHLETE'S FOOT

Any Tamblyn Store will return your money if just one bottle of Cortisol does not show you the quick, easy way to get rid of itching toes or Athlete's Foot. The very first application of Cortisol will stop the itching and burning and a few days' use will completely kill the germ causing the infection. Easy and pleasant to use, not at all expensive, here at last is a formula that will give immediate results in all cases of Athlete's Foot infection. Try it and see. Remember money back if you are not pleased. Two sizes, 60c and $1.25.—(Advt.)

St. James' Boys Win Opener Church League

Coming from behind with a five-run rally in the last inning St. James' juveniles defeated All Saints' 1941 juvenile champs, by 11 to 9 in the opening game of the Church League at Ashburnham Bowl Monday evening.

It was a nip-and-tuck struggle all the way, with the lead see-sawing.

The Saints James' team flashed in front in the opening frame by scoring two runs but the Anglicans got one of those back in the second and in the fourth staged a scoring splurge that saw four runs cross the home stage and put All Saints' in front 5 to 2. After being blanked for three innings St. James' picked up a counter in the fifth to close the gap slightly and in the sixth they staged a batting rally that earned them three runs and put them in front again 6 to 5.

The lead did not last long for the All Saints' outfit came right back in their half of the inning with a four-run rally that put them in the

(Continued on Page 11)

'NATIONAL LEAGUER - By Jack Sords'

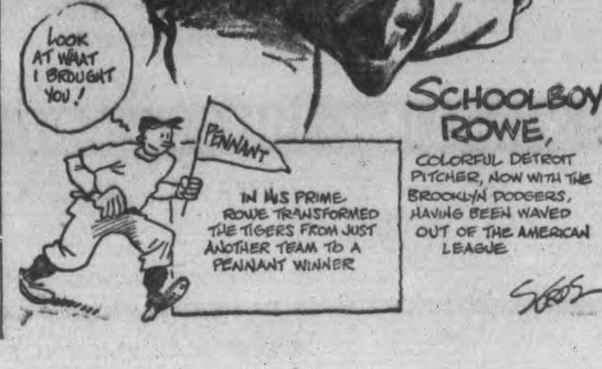

THE BIGGEST
USED CAR BARGAIN
OF 1942
1933 Chevrolet Roadster
SPECIAL DELUXE
6 good tires. Rumble seat. Leather upholstering. Has been carefully used. Low mileage. Really a distinctive fine sport car at a sacrifice price. Complete history if requested.
For Only $295
Special For Wednesday Only
J. K. HUGHES
340 WATER ST. PHONE 3533

Speeding Romance

ALBANY, N.Y., May 12—(AP).— The romance and travel in a soldier's life were accelerated by New York state today. Two bills approved by Governor Herbert Lehman to exempt those in the United States armed forcees from the requirement of a 24-hour wait between issuance of a marriage licence and the wedding ceremony and the state law against hitch-hiking.

Special Performance

NEW YORK, May 12 — (AP). — There was plenty of action but not a sound at last night's performance of "Arsenic and Old Lace" at the Fulton Theatre. The Dramatic Club of Gallaudet College, Washington, D.C., gave a special presentation. Gallaudet College is the only college for the deaf in the United States, and the entire comedy was portrayed in sign language.

Enjoy Today's Smoother Shaving!
Blue Gillette Blade FREE

SPECIAL LIMITED OFFER!
● Here's your chance to get acquainted with the world's most famous blade without risking a penny! See for yourself that Blue Gillette Blades give far quicker, smoother shaves . . . and lots more of them! Read the free trial offer below and get started on a lifetime of new shaving comfort!
FREE TRIAL OFFER POSITIVELY LIMITED
Made of steel hard enough to cut glass, Blue Gillette Blades have the sharpest edges ever honed. That's why they last longer . . . give you easier, better-looking shaves.
MADE IN CANADA

LEAFS SHADE SYRACUSE BY 5 TO 4 IN A TEN-INNING THRILLER

Pair Of Homers Near End Aid, Win On Fluke

By The Associated Press

Syracuse and Toronto almost succeeded last night in packing the day's full allotment of International League thrills into a single game.

The Canadian club finally won out, 5-4, in 10 innings after going without a tally the first six innings.

In the seventh, however, Johnny Wyrostek clouted a homer with a mate on base and in the eighth Ed Fernandez repeated the process as a pinch hitter.

Those two blows deadlocked the score at 4-each and in the 10th Eddie Leip's fluke grounder scored Joe Mack with the winning marker.

Syracuse got all its runs in the first frame on five walks and a pair of singles. After that Dick Conger and Harry Shuman limited the Chiefs to two one-base blows the remainder of the day.

All the teams return to action today with the league-leading Newark Bears the guests of the tail-end Rochester Red Wings. Montreal, striving to cut down the Bear three-game advantage, is at home to Baltimore.

Yesterday's Stars

By The Associated Press

Les Fleming, Indians—Hit three-run homer in ninth inning or 8-5 victory over Tigers.

Tom Earley and Ernie Lombardi, Braves—Former pitched seven-hit ball and latter connected for two-run homer in sixth to beat Phils.

They Got Headlines In The Major League

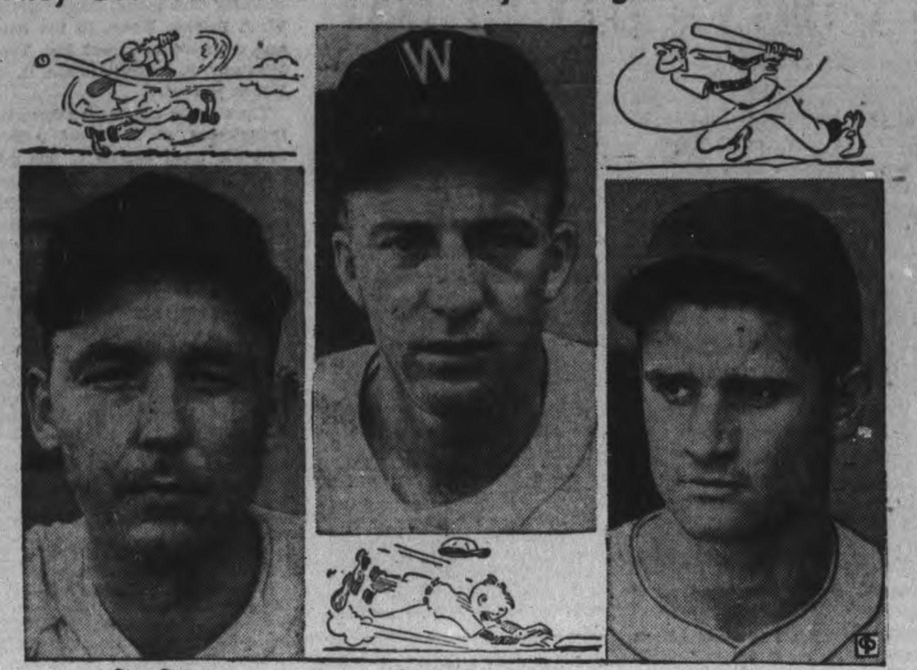

Stan Spence — George Case — Bobby Doerr

They're not big stars, but Stan Spence, Georgie Case and Bobby Doerr are making the headlines in the major leagues. Spence, a weak hitter with Boston last year, is belting the ball at a terrific pace for the Red Sox, leading both leagues in number of hits and winning ball games with timely hitting. Doerr, flashy second baseman of the Red Sox, is hitting the ball at a .460 clip. Case, who has been the leading base stealer in the leagues for several seasons, already has pilfered eight sacks, twice as many as any other player.

Fleming Homers To Keep Tribe In Second Place

By JUDSON BAILEY
Associated Press Sport Writer

Ordinarily anybody who can bat .414 in a Class A-1 minor league can expect to have flags flying and bugles blowing for a ceremonial cross-over of the major leagues' threshold.

Les Fleming hit .414 for Nashville in the Southern Association last year and was gunning for an all-time league record with an average of .421 until he was blanked in a double-header on the final day of the season. He batted .678 in the playoffs and .470 in the Dixie series, too.

But Fleming was greeted with ridicule when he undertook to become a regular first baseman of Cleveland Indians this spring. Observers said he was too short and clumsy to field his position and recalled occasions such as a game last fall when Fleming lost his mitt juggling a team mate's throw and barely managed to hold the ball in his bare hand.

Well, the season now is a month old and Fleming not only is still holding forth at first base for the Tribe but is a vital reason for the Indians being in second place in the American League to-day, a game and a half behind New York Yankees.

Tomers With Scort Tied

Fleming yesterday hit a home run over the rightfield wall at League Park in Cleveland. It came with the score tied, two mates on base and two out in the ninth inning and it beat Detroit Tigers 8-5.

It was his third roundtripper of the season, enhancing a .333 batting average, and settled as unwieldy a game as the Indians have had all season.

Detroit scored five runs in the first inning with two walks, a single, a double and a triple in a raid on Vernon Kennedy and Rookie Steve Gromek. After that the Tigers made only four hits and no runs, but they didn't seem likely to need any as Paul (Dizzy) Trout pitched five-hit shutout ball for seven stanzas. Then in the eighth the Indians went on the warpath for five runs on five hits and an error and in the ninth Fleming added the clincher.

Most of the major league clubs were travelling yesterday preparing to inaugurate another intersectional series today and only one other game was scheduled.

In this Boston Braves nosed out Philadelphia 3-2. Tom Earley hurled even-hit ball for the Braves and big Ernie (Schnozzel) Lombardi nailed down the triumph with a two-run homer in the sixth inning, breaking a tie score. Albie Glossop hit a home run in the fourth for the Phils.

Omission Whips Fancy Runners In The Toboggan

NEW YORK, May 12.—(AP)—Belmont Park opened the spring season for fashion, society and the two-buck bettor yesterday, but it turned out to be bargain day when cheap little Omission came on to whip the high-priced gallopers in the featured Toboggan Handicap.

The 4-year-old son of Jock, who was bought by Victor Emanuel for $550 in the Saratoga yearling sales ring three years ago, boosted his earnings to $53,145 by standing off a long, hard drive to finish a nose in front of Overdrawn, from the barn of George D. Widener, Belmont's new president.

Widener, who recently succeeded navy-bound Al Vanderbilt as head of Belmont Park, did all right for himself, however, before the 19,783 customers who turned out for the first day's fashion parades racing and society gatherings.

His Overdrawn and Rosetown not only ran two-three back of Omission in the Toboggan, but in the co-feature, the Fashion Stakes for 2-year-old fillies, he sent Pomrose out to win it and Stefanita to run third. This was worth $7,850 to Pomrose, compared to the $5,425 Omission got for his triumph.

Both of the events were run down to Widener straightaway, which Bisects the mile-and-a-half track. Omission clicked off the Toboggan three-quarters in 1:10 4-5. Pomrose, finishing half a length in front of Nydrie Stable's Driven Snow, was clock in :52 2-5 for the Fashion's 4½ furlong.

Under Johnny Gilbert's neat handling, Omission stayed off the pace through the first half-mile, as the favored Ocean Blue, from Crispin Oglebay's barn, led the parade, with R. J. Kleberg's Dispose and Overdrawn challenging him. At the quarter-pole, Gilbert gave the dark brown colt his head, and he went up to run to the wire with the others, finally getting the nose decision. For the victory, he returned his supporters $18.70 for each $2 ticket. As the choice in the Fashion Stakes betting Pomrose paid $9.20.

With Indians

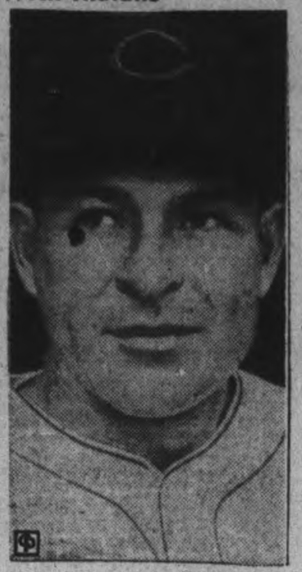

Oris Hockett, outfielder, Cleveland Indians..Bought from Nashville, he has been starring for the Indians...He batted .359 last season...Once was with Brooklyn in National League...Lefthanded batter...Attended Alabama Poly University...Was born in Indiana but lives in Nashville.

Rookie Shortstop A's Wallaesa Tops Says Mack

PHILADELPHIA, May 12—(AP). Jack Wallaesa, of the Athletics, is "the shortstop of the American League" in the opinion of Connie Mack, 79-year-old leader of the A's, who has seen all the great shortstops in the last fifty years.

This is high praise indeed. for the 21-year-old rookie from Easton, Pa., who only last year played with Wilmington, Del., in the Class B Interstate League.

"Of course he still has a lot to learn," beamed Connie. "But make no mistake about it. He's the shortstop of the league. Did you see him out there? He makes good plays look easy."

Wallaesa is batting a robust .429 for his official twenty-eight times at bat. Standing 6 foot 3 inches, Wallaesa probably is the tallest shortstop in the major leagues. Out in California during spring training he was given a few tips by old Honus Wagner, in his prime the best shortstop in the country for the Pittsburg Pirates.

Wallaesa, it seems, had a tendency to stand more or less erect afield. Wagner corrected this, and now Wallaesa fields with effortless grace.

He didn't start the season because Connie was "lookng for a spot to use him."

"The spot" arrived last week when Bill Knickerbocker second baseman, was injured. Connie shifted Pete Suder from short to second and put Wallaesa in the line-up. Since then he has been doing great work.

Callura Battles Crawford To Draw

PROVIDENCE, R.I., May 12 — (CP). — Angelo Callura, buzz-saw featherweight from Hamilton, Ont., and Davey Crawford of New York battled to a stirring 10-round draw here last night to provide the feature tussle of an all-star boxing card.

The little Canadian, making his third New England fistic appearance in eight days, picked up a wide advantage early in the bout, but tired and was unable to hold his lead. He was a favorite with the crowd, however, and the draw verdict was unpopular. Callura weighed 128¾ to 123 for Crawford.

Opening fast Callura, brother of the Canadian featherweight champion, Jackie Callura, who was a spectator, winged both hands to Crawford's head and body and took point margins in the first two rounds. One overhand right nailed the New Yorker on the point of the chin in the second round and staggered him. Callura pressed his attack looking for an opening for a finishing blow, but Crawford hung on and escaped further damage.

He all but evened up the score when he pummelled Callura's ribs at close quarters during the third and fourth rounds, but the Canadian rallied brilliantly in the next three rounds to move out front again. Again in the seventh Callura staggered the New Yorker, but again couldn't follow up the advantage.

Crawford concentrated his attack on Callura's midriff over the last three rounds and pulled ahead enough to get a draw decision.

A week ago Callura boxed Jimmy Gilligan of Buffalo here and last Friday night at Boston boxed Cleo Shans of Los Angeles.

Sport Snapshots Across Canada

By SCOTT YOUNG
Canadian Press Staff Writer

TORONTO, May 12.—(CP)—Decline of golf as a business in inevitable in wartime because of restrictions on materials needed in manufacture of golf equipment, but as a pastime it will hold its own in popularity.

Curtailment of equipment production naturally has reduced drastically the number of newcomers to the game. But the regulars are undaunted. Present supplies will carry them most of this year and next. Professional are hit the hardest.

The fewer the newcomers, the fewer the lessons and the fewer the meals. Pros who find it difficult to break themselves of the ugly habit of eating regularly are looking for other employment for the duration.

Some are maintaining their golf contacts on a part time basis. As good an example as any of this new type of golf pro is Charlie Burnside of the Amherst, N.S., golf club. Charlie works at a war plant and will give lesson after hours.

The Expert Says:

Baz (Montreal Star) O'Meara: "A couple of years ago some of the die-hard rugby overlords were sneering at the American imports into our game...Now they are in the cheering section as they note that Bob Fritz, Lew Hayman and Fritz Hanson are in our service forces."

Incidentally:

Edgar Laprade so impressed Dr. R. H. MacLachlan of Calgary during senior hockey playoffs there a couple of months ago the Alberta sportsman sent him an engraved gold collar pin...Dr. MacLachlan's brother, Lt.-Col. Donald MacLachlan is in command of the Calgary Highlanders overseas...A shortage of jockeys is reported in British Columbia...The racing season there, cut from 42 days to 34, isn't so attractive to the good riders as it was...Bike racing may soon join the missing sports, opine Stu (Vancouver Province) Keate...Steel and rubber is too scarce to be driven around in circles...Winnipeg Maroons, who finished last in the eight-team northern Baseball League (C class) last year, open at home Thursday ...Johnny (No Passes) Peterson, the business manager, will be busy...Toronto Maple Leaf have started to look good in the International, but loss of heavy-hitting Jimmy Russell is a bad break...He hurt an ankle in Buffalo last Sunday and will be out for a couple of weeks...An outfielder, Russell hit .462 for the four-game week-end before he wa hurt.

Major Baseball League Leaders

By The Associated Press

NATIONAL LEAGUE

Batting—Murtaugh, Philadelphia .342.

Runs—Ott, New York 19.

Runs batted in—F. McCormick, Concinnati 23.

Hits—Fernandez, Boston 36.

Doubles—Fernandez, Boston 11.

Triples—Haas, Hemsley and M. McCormick, Cincinnati; Benjamin and Warren, Phildelphia; Martin and Elliott, Pittsburgh; Stringer, Nicholson and Gilbert, Chicago, and Brown, St. Louis 2.

Home runs—Camilli, Brooklyn 7.

Stolen bases—Fernandez and Miller, Boston 5.

Pitching—Head, Brooklyn 4-0; (Based on three decisions).

AMERICAN LEAGUE

Batting—Spence, Washington .411.

Runs—Williams, Boston 28.

Runs batted in—Williams, Boston 27.

Hits—Spence, Washington 44.

Doubles—Higgins, Detroit, Clift, St. Louis and DiMaggio, Boston 9.

Triplees—Spence, Washington 6.

Home Runs—York, Detroit and Williams, Boston 7.

Stolen bases—Case, Washington 8.

Pitching—Bonham, New York 4-0; (Based on three decisions.)

PLASTIC FOR BRASS

Sir Archibald Sinclair, Secretary for Air, told a questioner that plastic buttons gradually will replace brass buttons on R.A.F. uniforms.

BASEBALL

INTERNATIONAL LEAGUE

	Won	Lost	Pct.
Newark	15	6	.714
Montreal	13	10	.565
Jersey City	12	13	.480
Baltimore	11	12	.478
Toronto	11	13	.458
Syracuse	11	13	.458
Buffalo	10	12	.455
Rochester	10	14	.417

Monday Result

xToronto 5, Syracuse 4
x—Ten innings.

AMERICAN LEAGUE

	Won	Lost	Pct.
New York	17	7	.708
Cleveland	16	9	.640
Detroit	17	12	.586
Boston	14	10	.583
Washington	11	14	.440
St. Louis	11	16	.407
Philadelphia	11	16	.407
Chicago	6	19	.240

Monday Result

Cleveland 8, Detroit 5
(Only game scheduled)

NATIONAL LEAGUE

	Won	Lost	Pct.
Brooklyn	17	7	.708
Pittsburg	16	11	.593
Boston	15	12	.556
Cincinnati	12	12	.500
St. Louis	12	12	.500
New York	11	14	.440
Chicago	11	14	.440
Philadelphia	7	19	.269

Monday Result

Boston 3, Philadelphia 2
(Only game scheduled)

AMERICAN ASSOCIATION

	Won	Lost	Pct.
Kansas City	15	5	.750
Milwaukee	17	6	.739
St. Paul	10	11	.476
Indianapolis	10	12	.455
Toledo	11	14	.440
Minneapolis	10	13	.435
Louisville	8	13	.381
Columbus	8	15	.348

Monday Results

All games postponed.

OLD UMBRELLAS

Ancient sculptures reveal that the umbrella was in use in ancient Egypt.

Sports Spice

By HUGH FULLERTON, JR.
Associated Press Sport Writer

NEW YORK, May 12.—(AP)—Looks as if Billy Conn and his paw-in-law wasted a good outdoor fight show by putting it on in the house ...A lot of folk we know would have paid more to see that one than some of the so-called "big" fights...Wonder if they'll match Jimmy Smith with Joe Louis now.

They Can't Hurt Us

When Sam Rose, 220-pound Newark, N.J., fight manager, took a couple of his boys to Washington to fight, the Boxing Commission doctor turned them down because of high blood pressure. "Give me a check, Doc," Rose suggested...The doc did and found Sam okay... "That's because I've never trained in my life," Rose explained.

The day after Bob Bowman of the Cubs had a violent nightmare, a notice appeared in the clubhouse: "Passeau asks waivers on his roommate."

SERGEANT-MAJOR'S PRIDE

LONDON—(CP).—At 70 Sgt.-Maj. R. W. Lacey of Swanley, Kent, is far from through with soldiering. He joined the army when he was 17. Now he is a Home Guard instructor, has five sons in the army and three once soldiers now policement.

CHEX Radio Broadcast

1430 ON YOUR DIAL

TUESDAY, MAY 12

6.00—C.P. News
6.10—Interlude
6.15—Old Timers
6.30—Laugh Parade
6.45—Song Recital
7.00—C.P. News
7.07—Sportscast
7.15—Songs of the West
7.30—Secret Service Scouts
7.45—George Wade's Cornhuskers
8.00—C.P. News
8.05—Number Please
8.15—The Trail Blazer
8.30—Shellon Old Time
9.00—The Farmer Asks A Question
9.30—Salvation Army Choir
10.00—C.P. News
10.10—War Commentary
10.15—Young Man And A Piano
10.30—Make Believe Ballroom
11.00—C.P. News
11.10—Organ Interlude
11.15—God Save The King

WEDNESDAY, MAY 13

7.30—O Canada
7.35—Farm Fair
7.45—Morning Cheer
8.00—Canadian Press News
8.10—Your Hit of the Day
8.15—Toast and Coffee
8.45—Morning Devotions
9.00—Canadian Press News
9.05—Tops in Pops
9.30—Here Comes the Band
9.45—Master Singers
10.00—C.P. News
10.05—Accordiana
10.15—Petite Musicale
10.30—Stars Over Hollywood
10.45—Between You and Me
11.00—C.P. News
11.05—Organettes
11.15—Port Hope Salute
11.45—Parade of Bands
12.00—News of Hollywood
12.15—Musical Sketches
12.30—News
12.40—A Tropical Mood
12.45—Farm Folks Hour
1.00—C.P. News
1.05—Farm Folks Hour
1.30—Song Shop
1.45—Talking Drums
2.00—C.P. News
2.05—Make Believe Ballroom
2.30—Presenting
3.00—Canadian Press News
3.05—Melody Matinee
3.30—Sincerely Yours
3.45—A to Z in Novelty
4.00—Canadian Press News
4.05—Melodies in Varied Moods
4.15—Marching To Victory
4.30—Fourteen-Thirty Club
5.00—Canadian Press News
5.05—The Old Songs
5.15—Lindsay Salute
5.45—Melody Parade

MORGAN THOMAS
AND HIS FAMOUS ORCHESTRA
TO-NIGHT
at the
Summer Gardens
Admission:
Gents 60c - Ladies 40c

CO-OP DANCE
—AT—
CHEMONG PARK
TO-NIGHT
9 p.m. E.D.T.
Music By
GALLOWAY'S ORCHESTRA
Admission.
Gentlemen 40c - Ladies 25c

WATCH
FOR THE
OPENING DATE
OF
Chemong Pavilion

PATTENICK'S
Wed. Morning Specials
FLANNELETTE
Pure White Canton Flannel, napped on both sides. Full 36" width. Wed. morning only, per yard 19c
DISH TOWELS

Good quality linen and cotton mixture, natural shade, with woven colored borders. Size about 16" by 30." Wed. morning only each 12c
BOTH ITEMS ON SALE IN OUR BARGAIN BASEMENT.
PATTENICK'S

TO-DAY AND WED.
Regent
2 SMART FEATURES DAILY 1.30
HIT NO. 1—THE THRILLING SPY STORY
"INTERNATIONAL LADY"
Starring
Geo. Brent - Ilona Massey - Basil Rathbone
HIT NO. 2—THE COMEDY DRAMA
"BUY ME THAT TOWN"
Starring
Lloyd Nolan - Constance Moore
COMING SOON
"Gene Autry" in "Sierra Sue"

TO-DAY AND WEDNESDAY
CENTRE

AND HIT NO. 2

Plus! Latest News Events

TOGETHER THEY'RE ROMANTIC T.N.T.!
Robert TAYLOR - Lana TURNER
in
"Johnny Eager"
with
EDWARD ARNOLD
VAN HEFLIN - ROBT. STERLING
PATRICIA DANE - GLENDA FARRELL
LAST TIMES TO-DAY!
"Sullivan's Travels"
Joel McCrea - Veronica Lake
2nd Feature "This Way Please"
Extra On Our Stage!
"The Farmer Asks a Question"
See and Take Part in This Great Radio Program!
Plus Color Cartoon, "Field Mouse" and Capitol News
A FAMOUS PLAYERS Theatre
CAPITOL

George Wade
AND HIS CORNHUSKERS
EVERY WEDNESDAY
at the
SUMMER GARDENS
PETERBOROUGH
Admission 50c

Urges Catholics In Germany To Stand Fast

BERNE, Switzerland, May 12. — (AP)—Germany's Catholics have been urged by Michael Cardinal von Faulhaber, Archbishop of Munich, to stand fast in their faith despite renewed pressure and constant mistrust of the church by the state.

The exhortation was in a New Year's message to the Munich Cathedral published this week in the Swiss "Die Nation."

Cardinal von Faulhaber noted that Catholics both at home and at the front had sacrificed their lives or participated in clothing collections and kindred work. He added that nevertheless "the church at home is treated with constant mistrust, surrounded with spies and oppressed with exceptional regulations; church and cloister, premises are confiscated unfairly more than private dwellings."

The Cardinal termed the restrictions "most unnecessary and the saddest of all wars—a culture war against the church." He based a sermon on the text of Luke, chapter 11, verse 35: "take heed, therefore, that the light which is in thee be not darkness."

"There is peace between creed and creed," he said, "but otherwise the wildest discord rules in the homeland."

The Cardinal expressed objections to restriction of religious education in the schools, a war ban against the issuance of church publications although "anti - church literature may appear in giant printings," the bar to church inheritance of land and propaganda to reduce its membership.

He alluded to a complaint that "the throne of the pope doesn't stand on German soil," declaring: "We will not give up the light of the word of God because the pope was not born a German."

RETIRES AND DIES

Four days after Dr. John Frederick McNeice, Protestant Bishop of Down, Connor and Dromore, announced his intention to resign through ill health, he died.

Royal Air Force Cartoons On German-Occupied Countries In "V-For-Victory" Campaign

Based on the oft-propounded theory that a picture is worth a thousand words, these cartoons are being used as a potent propaganda weapon by the minions of 'Colonel V Britton' in the waging of the 'V-for-Victory' campaign in the German-occupied countries and even in Germany itself. The cartoons are dropped by Royal Air Force planes where they are calculated to do most good. Beauty of the scheme is that their message is equally clear in France, Poland, Czechoslovakia, Norway, Greece, Belgium, Holland or Yugoslavia; for no words are necessary and a picture is the same in any language.

Emily To Spend $4,000 On Roads

OMEMEE, May 12—(ENS).—The Emily Municipal Council met in the Farmers' Club rooms, Omemee, with W. J. Patrick, Reeve, in the chair and Councillors Vincent Fee, Thos. Morrissey, P. J. McGuire and D. W. Wilson present.

There was a notification from the Department of Municipal Affairs that the usual subsidy of one mill would be paid on the 1942 assessment by the Provincial Government. The Department of Highways informed the Council that the department would approve the expenditure on roads of $4,000 only, and that no subsidy would be paid on any construction, but only on maintenance.

Other notifications concerned the claim from J. A. Gifford for compensation for a car damaged on the East Quarter Line near Bethel church. The Bell Telephone Company asked permission to make some alterations in their line along the 10th Concession line from Downeyville to the West Boundary. Tenders for crushing, spreading and delivering gravel were received from J. C. Duff, Allan G. Cook and Nelson Coons. School accounts were received from School Sections 3, 4, 5, 6, 7, 8, 11 and 13.

There were five motions passed:

That by-law No. 708 be amended to read that the wages from tractors working on the township roads be from $1.25 to $1.50 per hour.

That no bonus will be paid on wire fences constructed after May 30, 1942, as the department will not pay any subsidy on construction.

That Eugene Downey be appointed School Attendance Officer in the place of D. J. Winn, resigned, for Sections 4, 5 and 12.

That the tender of Allan G. Cook offering to crush, deliver and spread approximately 6,000 yards of gravel for 80 cents per cubic yard be accepted, work to start about June 1.

By-law No. 709 consenting to the request of the Bell Telephone Company to alter and repair their line along the 10th Concession Line, and appointing the road superintendent to supervise the same.

Payments were as follows: Road accounts, $639.72; S. S. No. 3, J. M. Thurston, sec.-treas. $100.00; S. S. No. 4, Jos. Gosselin, sec.-treas., $300.00; S. S. No. 5, L. Atwell, sec.-treas., $200.00; S. S. No. 6, Vince Perdue, sec.-treas., $100.00; S. S. No. 7, Frank Crough, sec.-treas., $65.00; S. S. No. 8, Iva Fallis, sec.-treas., $200.00; S. S. No. 11, T. A. McConnell, sec.-treas., $150.00; S. S. No. 13, O. M. Sherin, sec.-treas., $200.00.

Miscellaneous — The Municipal World Blank Forms, $1.02; T. H. Laidley, stamps and supplies, $1.49; Dan. J. Winn, account, School Attendance officer 3 years, $3.30.

The Council adjourned to meet on Tuesday, June 2, at 10 a.m., as a Court of Revision and afterward, in general session, if time permits.

MORE ABOUT—

Premier Faces

Continued from Page 1

administration free to take whatever action circumstances dictated.

The Mobilization Act was enabling legislation, the Prime Minister said, and its powers were used only as necessity required. With the amendment he proposed enacted into law the Government would still proceed on that basis, he said.

Only If Volunteers Fail.

This was taken to mean that full conscription would be invoked by Order-in-Council only if the volunteer system of obtaining recruits failed to produce results.

Today the Prime Minister is scheduled to meet a caucus of the Liberal members of the House of Commons and Senate—the first caucus since the plebiscite of April 27 on the result of which the government move for conscription powers was based.

It promises to be the most stormy caucus of the Liberal party in many year but what takes place within the caucus chamber is not made public and may not be known to the general public unless some member talks.

But the indications were that almost all the French-speaking members of the House of Commons, about 60 from Quebec and some from other provinces, will oppose the government bill.

Yesterday afternoon, after the Government bill had been given first reading and Mr. Cardin's resignation announced, there was a meeting said to have been attended by "about 30" of the Quebec members.

At the conclusion of the meeting a statement was made public to the effect that the majority of the Quebec members approved the stand taken by Mr. Cardin.

Yesterday's announcements by the Prime Minister overshadowed the normal proceedings of the Chamber which were occupied thereafter with the war appropriation bill resolution with the House in committee of the whole.

Navy Minister Macdonald completed his innings with the committee, during which he was questioned on many aspects of the war program, and War Services Minister Thorson took his turn giving a detailed outline of the operations of his department.

Mr. Macdonald said he hoped keels for two destroyers would be laid next week in Nova Scotia and forecast the probable establishment of a permanent destroyer construction program in that province.

He said also that no steps had been taken for the formation of a marine corps for the Canadian Navy but added such a move might be considered later.

Today the House, in committee, will continue on the resolution with Air Minister Power giving an account of his department's operations and answering questions.

It is not known when the prime minister's bill to amend the National Resources Mobilization Act will come up for second reading but it is expected that efforts will be made to get the war appropriation bill out of the way first.

Mr. King was questions yesterday on his plans for replacing Mr. Cardin and for other cabinet appointments necessary to give Quebec representation in the ministry, but he did not reveal his intentions.

The problem facing him is to get fit cabinet material from among the Quebec members or from outside sources, who can command the confidence of their electors in the face of the conscription move.

No replacement has been made of Quebec representation since Pierre Casgrain. Secretary of State, was sent to the Superior Court bench and the death of Senator Raoul Dandurand, veteran leader of the government side in the red chamber and minister without portfolio.

Mr. Cardin's resignation leaves a third vacancy and political observers believed that one or more portfolios will go to English-speaking members.

But Thomas Vein, member for Montreal-Outremont and deputy speaker of the House, has long been in line for cabinet rank and his riding gave an affirmative vote in the plebiscite.

Brooke Claxton, young Liberal representative for Montreal - St. Lawrence-St. George, has been mentioned as likely cabinet timber and he is considered a possibility for selection in the forthcoming shuffle. His riding, too, gave an affirmative majority in the plebiscite.

MORE ABOUT—

Tourist Gas

Continued from Page 1

Canadian Government will reduce the basic coupon ration unit from five gallons to four, or even three gallons.

The tourist order, to which Mr. Howe referred, was issued yesterday by George R. Cottrelle, Oil Controller for Canada. It will have the effect of abolishing the 20-unit ration coupon booklet which has been provided for tourists remaining in Canada more than 48 hours.

The official statement said the new order "provides that if a United States or foreign tourist proposes to stay in Canada long enough to need more gasoline than he has in his tank at the time he enters the country, he will be given, at the border, a ration book permitting the purchase of four units of gasoline."

The announcement added significantly: "At present the unit represents five gallons, but its value may be changed at any time as circumstances require."

No more than one of the four-unit coupon books will be issued for any one foreign car in any one year. To make it impossible to obtain a second coupon book, the Canadian Customs officer at the border will stamp the car's license to show that a ration book has been issued.

The order makes it clear that the responsibility for not running short of gasoline is up to the tourist.

Mr. Howe remarked that "it is unfortunate that so drastic a step has become necessary, but, in view of the seriousness of the gasoline shortage in Canada, it was unavoidable. Faced themelves with very severe restrictions made necessary by the shortage in the United States, our many thousands of friends in that country will, I am sure, understand and approve our action."

MORE ABOUT—

311,825 Called

Continued from Page 1

There had been 242 convictions for failure to obey the call-up, the minister said, and the number of real delinquents was "not much over 1 per cent." In many cases changes of address accounted for failures to report.

Where They Skipped Out.

The minister said he would prefer to call those who failed to report as "possibly delinquents" and he gave the distribution by provinces as follows:

Ontario 2,558, Quebec 4,886, Nova Scotia 123, New Brunswick 40, Prince Edward Island 46, Manitoba 780, British Columbia 1,406, Saskatchewan 240, and Alberta 1,489.

The minister placed on the record a table showing that convictions under the Mobilization Act numbered 242, the largest number—120—being in Saskatchewan.

There were 13 convictions in Ontario, 40 in Quebec, one in New Brunswick, 27 in Manitoba, 18 in British Columbia, and 23 in Alberta.

None were reported for Nova Scotia or Prince Edward Island.

The Minister said that 35 per cent. of the men called for training in the period from March 20, 1941, to October 2, 1941, had volunteered for active service.

Mr. Thorson told the House earlier that regulations prevented a man called for compulsory military service being represented by counsel when seeking a postponement or leave before a war services board. He was answering a question by Rev. Dan McIvor (Lib., Fort William).

Mr. Thorson said war services regulations provided hearings before boards should be in camera and no one was entitled to be represented by a solicitor.

When a man showed that he was primarily engaged in agriculture he was granted postponement from compulsory training. It was mandatory on war services boards to grant postponements for those engaged in agriculture.

Call By Detectives.

Angus MacInnis (C.C.F., Vancouver East) said a Labor organizer engaged in organizing workers in a Vancouver plant had been called for compulsory military service, after being visited by two detectives.

"The Government should find some better way of opposing organized labor," Mr. MacInnis said. The man was ready to go when his proper time came.

Mark Senn (Cons., Haldimand) said the voluntary system of enlistment was a factor in reducing the number of farm workers. He said he believed there was general disappointment that selective service was not introduced following national registration. Young men taken from the farms might well have been more usefully engaged in producing food than they would be in the army.

Rev. T. C. Douglas (C.C.F., Weyburn) protested that the announcement March 24 last that farmers would not be required for compulsory military training if they were wholly or mainly engaged in agriculture on March 23 had come so close to the call-up proclaimed for April 9 that many of those called up from the farms did not know that they could get postponement.

G. H. Castleden (C.C.F., Yorkton) said the regulations were not circulated widely enough to reach those concerned. He told of one Western farmer called up who sold his stock and property in order to go into the army.

MORE ABOUT—

Bombers Get

Continued from Page 1

The presence of a large Japanese tanker in the treacherous waters of the Deboynes, the largest of which, Pannaetti, is about four miles long, would indicate the Japanese invasion forces are seeking shelter from the Allies' sea-scouring air patrols wherever they can find it.

In the Coral Sea battle itself, Japan lost 17 ships.

Most of these were war vessels, presumably the screen for heavy invasion forces and the conviction has grown among Australians that when the whole story of the battle and its aftermath is known it will be found that shiploads of Japanese troops and weapons were lost.

This already has recieved some substantiation from Allied communiques. Since the Japanese broke off the sea battle, but presumably as a consequence of it, the Allies have announced as damaged by air attack a seaplane tender and a tanker, two submarines and the ships listed to-day.

The only enemy actions mentioned in the communique were two apparently feeble air attacks, one with slight damage to an airdrome at Port Moresby, the Allies' new Guinea stronghold, and the other, with no damage, on an airdrome on Horn Island, in Torres Strait, between New Guinea and the mainland.

Only a Respite.

Still, senior Australians warned that the security won in the Coral sea may only be a respite and that it probably is the forerunner of greater Japanese efforts.

Mr. Drakeford declared that "Japanese strength has grown steadily," has been checked but not halted in the invasion roof of islands north of Australia, and that the enemy probably will strike again.

However, he declared, Australian and American airmen "are hitting the enemy with all the power at their disposal wherever and whenever possible. When the storm breaks it will break with less violence because of their efforts."

The Air Minister predicted that another Japanese thrust might be from Timor on the west or from the numerous bases on the east or from both, but he foresaw first an attempt to eliminate Port Moresby, a menace to any invasion preparations as Tobruk was athwart the Axis' flank in Libya during its long siege.

MARKETS

TORONTO CHEESE

TORONTO, May 12 — (CP). — Wholesale cheese prices were unchanged here today.

Quotations were: New cheese, whole, 23c; triplets, 23½c; cuts, 24c.

TORONTO PRODUCE

TORONTO, May 12 — (CP). — Produce market prices here today as reported by the Dominion Department of Agriculture follow:

Eggs.—A-large, 32c; A-medium, 31c; A-pullet, 26 to 27c; B, 28 to 29c; C, 27c.

Churning Cream, wholesale.—No. 1, lb. 36 f.o.b., 39c delivered; No. 2, lb., 33 f.o.b.; 36c delivered.

Butter, wholesale.—First grade solids, 35c; second grade solids, 33½ to 34¼c.

FRUITS AND VEGETABLES

TORONTO, May 12 — (CP). — Wholesale fruits and vegetables remained unchanged today.

TORONTO POULTRY

TORONTO, May 12 — (CP). — Poultry prices remained unchanged today.

Hog Quotations In Peterborough

TUESDAY, MAY 12

Canada Packers quote:

Hogs—$14.60, plus transportation.
Sows—No. 1, 10½c; No. 2, 10c.
Calves—Top, 14c.

Butter.—No. 1 prints, 37c; No. 2, 36c; No. 1 solids, 35½c; No. 2, 34½c.

Eggs. — A-large 26; A-medium, 24c; B, 21c; C, 18c.

Cream.—No. 1, on truck, 36c; delivered, 37c.

The Quaker Oats Company quotes: Ontario Winter Wheat: No. 1, $1.13; No. 2, $1.12; No. 3, $1.11. Milling oats, 50c.

Protect French

TORONTO, May 12 — (CP). — Elimination of French as a language of instruction in Ontario schools was advocated in a notice of motion presented to the trustees of the Toronto Board of Education on Thursday night by Dr. William H. Butt, a trustee.

The notice of motion which will be dealt with the next meeting of the Board, asked that the Board record its opinion that the use of French as the language of instruction in Ontario schools is detrimental to the best interests of the Canadian people. It also asked that the Ontario Government be urged to take necessary action to prohibit such use of French.

NO DATES?

THEN CHECK YOUR BREATH

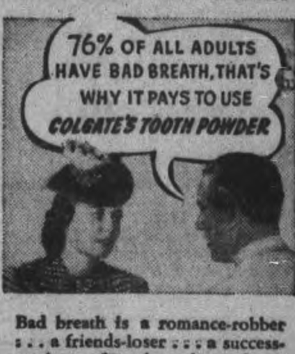

Bad breath is a romance-robber . . . a friends-loser . . . a success-stealer . . . for others always detect it before YOU do yourself. Take no chances! Use Colgate's Tooth Powder—the tooth powder that cleans your breath as it cleans your teeth.

TIP TO SMOKERS!

Colgate's Tooth Powder is a grand way to guard against tobacco stain! It quickly helps remove dull, discolouring film . . . gets hard-to-clean teeth sparkling with all their natural whiteness and lustre. Start this easy, pleasant way to clean, sweet breath . . . sparkling, attractive smiles—today!

COLGATE'S TOOTH POWDER

12½c, 25c, 40c

CLEANS YOUR BREATH AS IT CLEANS YOUR TEETH

Take part of your change in

WAR SAVINGS STAMPS

FROM

BANKS • POST OFFICES
DEPARTMENT STORES • DRUGGISTS
GROCERS • TOBACCONISTS
BOOK STORES and other RETAIL STORES

Is YOURS a "high pressure" JOB?

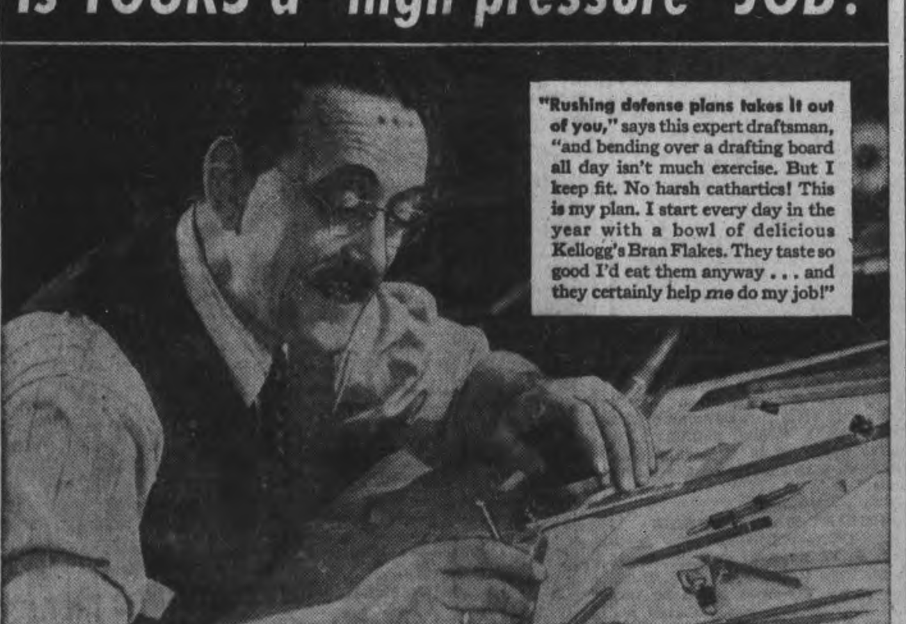

"Rushing defense plans takes it out of you," says this expert draftsman, "and bending over a drafting board all day isn't much exercise. But I keep fit. No harsh cathartics! This is my plan. I start every day in the year with a bowl of delicious Kellogg's Bran Flakes. They taste so good I'd eat them anyway . . . and they certainly help me do my job!"

CAN YOU AFFORD TIME-WASTING ERRORS?

KEEP FIT WITH KELLOGG'S

every day in the year!

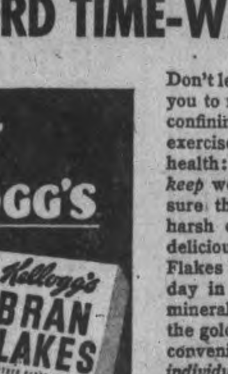

Don't let that dull, "thick-headed" feeling cause you to make mistakes no matter how tense and confining your job may be, or how little real exercise it allows you. Follow these two rules of health: (1) To *get* well, see your doctor; (2) To *keep* well, watch your habits! Make especially sure that elimination is complete! But avoid harsh cathartics! Start the day with a crisp, delicious bowlful of gently laxative Kellogg's Bran Flakes With Other Parts Of Wheat. Do it every day in the year! They help supply valuable minerals and proteins, too. Ask your grocer for the golden-yellow package; it now comes in two convenient sizes. Or in restaurants, order the *individual* package with the inner, WAXTITE, sealed bag. Made by Kellogg's in London, Canada.

SAVE FOR CANADA

Save something regularly, because: You strengthen Canada's might for war.

You help finance purchases in Canada for our Allies. You form the habit of thrift that safeguards your future. You open for yourself the door to opportunity. And you smooth the path for post-war readjustments.

Money in the bank gives you a comforting sense of security.

To Save is Practical Patriotism

THE CHARTERED BANKS OF CANADA

The Peterborough Examiner

VOL. LXXXV, No. 111 — PETERBOROUGH, TUESDAY, MAY 12, 1942 — PAGE 9

MAIN STREET TOPICS

TRANSFERRED TO HAMILTON

Reg. McClavery of Peterborough, textile inspector for the Munitions Department spent the week-end at his home here. A former employee of the Dominion Woollens and Worsteds he has been in the government service since early in the war and was in Truro, N.S. for most of the winter. Now he has been transferred to Hamilton.

NEED SWEETENING.

H. J. Devey is planning to open his cottage on Upper Chemong Lake one of these days, and he was intimating a new rule for visiting friends. They will b expected to bring alone their own sugar. Mr. Devey says that his neighbor, A. J. Cowell, is applying the same stipulation . restriction.

FIREMEN KEPT BUSY

Firemen had to shake a leg for a couple of hours Monday when three alarms were turned in within a short space of time. A call turned in at 4.02 p.m. reported a chimney fire at the home of T. Heath, 185 Perry street. Chief Gimblett reported that there was no damage. Then at 6.00 p.m., there was a call for a fire in the Ladies' Rest Room on Charlotte street. Someone with nothing better to do had set fire to some papers in a galvanized pail. With the exception of considerable smoke, there was little damage. The final call which brought firemen on the rush turned out to be a false alarm from Ackerman's sprinkler system. The pressure on the air system had gone down and this allowed the water to circulate.

CARELESS DRIVING CHARGES

Entering written pleas of guilty to charges of careless driving, Don Lloyd, Lakefield, and D. H. Dinsdale, Morrow street, were each fined $30 and costs by Magistrate R. Baxter in Port Hope police court Monday.

TA' RYE.

A stalk of rye measuring 50 inches from the root to the head which was just coming out was shown to a r. orter of the Belleville Intelligencer yesterday by Reeve Roscoe Robson of Thurlow. It was grown by another farmer near Frankford.

GETS TEN DAYS

Mrs. Mildred Hunt of Campbellford was sentenced in police court this morning to ten days' imprisonment in the county jail on a charge of shoplifting. The woman had pleaded guilty yesterday to stealing a blouse, a slip and night gown from the C.D.S. store and had been remanded until this morning for sentence.

NEED LIFE GUARD.

Alderman Curtis, chairman of the Parks Committee, was authorized yetserday to engage park and bathing beach caretakers. He reported that an advertisement for a life guard at Inverlea Park had failed to attract anybody.

$38,000 TO RED CROSS.

Kent County Council in a special session voted a grant of $38,900 to the Red Cross as the county's contribution to the society's new appeal.

City Provides $1,000 To Purchase Instruments For Rangers' Band

A grant of $1,000 to the First Battalion of the Prince of Wales Rangers for the specific purpose of the purchase of band instruments was recommended by the Finance Commitee of the City Council on Monday afternoon.

The battalion is leaving Peterborough on Thursday morning at 7:10 o'clock for basic training at Camp Niagara, and in this departure of some 265 officers and men from this city and the immediate district the Council wished to make some contribution that would be useful to the unit as a whole. It seems that a similar suggestion was put forth by citizens who are interested in the Prince of Wales regiment. At any rate the Council acted on its own initiative, and after discussing in a general way some things which might be suitable, it was finally decided to consult Col. Dewart, and he was called from his office to the meeting in the City Hall.

Col. Dewart said that ample sport equipment is supplied by the auxiliary war services such as the Canadian Legion, and provision for the men is much better than ever before. Citizens have contributed to the funds for these services, and it should be of interest to them to know that their money is being used ao good purpose.

In the conversation Col. Dewart said it was hoped that the regiment would be able to establish a band after it has got settled down, and from that point the suggestions centred upon a grant for the purchase of new instruments. Col. Dewart said that he would not presume to advise the Council what it should do but he remarked that a band grant would be most acceptable and would also be a decided help to the unit.

The resolution to grant $1,000 was moved by Alderman Sullivan and seconded by Alderman Swanston. Alderman Cotton presided as chairman of the Finance Committee. The only condition to the contribution being endorsed formally by the Council is the approval of the Ontario Department of Municipal Affairs, which is being applied for at once.

The committee was not sure how many instruments would be needed, but it was thought that 20 or 24 might be sufficient. In the event of additional money being needed to complete the fund, the committee felt certain that other contributions would be forthcoming from local organizations who desire to see the new battalion set forth in keeping with the traditions of the old local units from which its name, Prince of Wales Rangers, has derived.

Regret was expressed that the Rangers have to go so far away from home for their training, and Alderman Dutton remarked that the city possibly would not have a chance to hear the new band when it has been organized.

"We hope that the battalion will be able to return as a unit to Peterborough after the basic training is completed—at least for a visit," Col. Dewart said.

DOCTORS ON CALL.

The Peterborough Doctors are observing Wednesday Afternoon as a Half-Holiday throughout the year. Those on call on Wednesday Afternoon and Evening of this week are: Dr. G. R. Scott, Dr. H. A. Mitchell, Dr. R. K. Magee.

G. H. Chadbourne Dies

WESTBROOK Me., May 12 (AP)—Gilbert Rhoades Chadbourne, 77, former Maine newspaper editor and writer of pulp magazine fiction, died Sunday. Chadbourne's editorials in the Kennebec Journal of Augusta during the first Great War attracted wide attention. He was managing editor of the Journal and previously had filled that post on the Lewiston Journal.

YOU CAN GET A $100 LOAN FOR $7.10

(TOTAL COST)

Repay in 6 Monthly Payments of $17.85 each

Cash Loan You Get	Choose a monthly payment plan: 6 paymts	10 paymts	12 paymts	15 paymts
$ 25	$ 4.46	$ 2.78	$ 2.36	
50	8.93	5.57	4.73	
75	13.39	8.35	7.09	
100	17.85	11.13	9.46	$ 7.78
125	22.32	13.92	11.82	9.73
150	26.78	16.70	14.18	11.67
200	35.71	22.27	18.91	15.57
300	53.56	33.40	28.37	23.35
500	89.26	55.66	47.28	38.91

Just come in, phone, or write us. $20 to $500 loans made on your own signature. No endorsers. Others not notified. Fair treatment in case of sickness or unemployment. Quick service. Payments include charges of 2% monthly as authorized by the Small Loans Act, 1939. No obligation if you do not borrow.

HOUSEHOLD FINANCE Corporation of Canada
Established in Canada 1928
PETERBOROUGH, ONT.
Second Floor, Lansfield Block
177 Charlotte St., Opp. Loblaws
M. E. Holt, Manager — Phone 5841

W. R. TURNER
Phon 4971 — 195 Simcoe St.
Heating—Plumbing
Sheet Metal Work
CONTRACTING, JOBBING, REPAIRING
"CRANE" PLUMBING FIXTURES
"HECLA" FURNACES
"IRON FIREMAN" STOKERS

FARMERS — WOOL

Bring or ship your wool to our Government Registered Warehouse. You will receive maximum government prices according to grade.

The following licensed collectors are acting on our behalf. Contact them to collect your wool:

Harry L. Jopling, Peterborough.
Harry Deyell, Omemee
L. Rice & Sons, Lindsay
Alfred Rich, Oakwood
H. Peterseil, Hastings

G. Whitaker & Co. Ltd.
OFFICE, 192 HUNTER ST.
Warehouse, Simcoe St. (Rear of Dewart Milling Co.)
'Phones—Office 5753; Warehouse 4562

School Students Raise $30.20 For War Victims

Keeping pace with good work that has been done by children in the city schools on behalf of the war-torn suffers from air raids over Britain, through the Peterborough and District British War Victims' Fund, the pupils from schools in the surrounding district are doing their bit, by putting on various efforts from which the fund has benefitted materially. The latest effort to come to a successful conclusion in the interests of the fund had its start through the ladies of the Springville Red Cross donating a quilt for the children of S.S. No. 3 North Monaghan (Old Town School) to sell tickets on, and this they certainly did with the will to succeed, for in today's list of receipts there stands the nice sum of $30.20 which was turned over to the fund by Miss Marjorie Galbraith, the teacher of the school. To Audrey Kelk goes the honor of selling the most tickets and also the ticket which proved to be the lucky one, which was held by J. W. Geraghty of 317 Pearl avenue, this city.

With the $2 credited to the penny box in the "In and out shop" which was collected on Monday, the total for this type of activity for the fund has now risen to $945.53.

For the 5th time, Moore Preceptory Knights Templar are represented in the list of receipts for the fund, this time with a donation of $5.61. On Tuesday next May 19, a special bingo games will be staged in the Canadian Legion Hall, wholly in the interests of the fund, sponsored by Branch 52 of the Canadian Legion, in which a leading part will be taken by Bob Hotrum and Robt. Mitchell, both of whom collaborate to make these events the big success they have been in the past, and already some really fine prizes have been donated for this event, details of which will be given at a later date.

Lord Mayors Thanks

His Worship Mayor James Hamilton has received a cable from the Lord Mayor of London, which reads thus, "Please thank your citizens for further generous gift five hundred pounds their continued sympathy and support much appreciated in these days of much renewed bombing." Signed Lord Mayor London. This message is in response to the 17th donation cabled a short while ago, and following the custom started some time ago, the original copy will be given to those responsible for the largest amount in this particular donation, which in this instance happens to be the manager (Mr. J. H. Jamison) and the employees of the local Canadian Department Stores.

Previously acknowledged	$41,026.27
Proceeds of draw on quilt donated by Ladies of Springville Red Cross, and sponsored by students S.S. 3, North Monaghan, per Miss Marjorie Galbraith	30.20
Box at In and Out Shop	2.00
Moore Preceptory No. 13, Knights Templar (5th donation)	5.61
Total to date	$41,064.08

Women Desert Golden Slipper Trades To Do War Work

Conversion of female labor from the "golden slipper trades" to essential war jobs is proceeding apace in the Canadian war picture, and it is expected that close to 50,000 unmarried women will be funnelled to factories. Reaching a high point in efficiency in record time, these girls, many of them brilliant students, have stepped into the factories from lucrative peace time occupations to spin the wheels of industry faster. Already milling machines, engine lathes, turret lathes, and other standard machine shop tools have been mastered by this new army of workers. At LEFT, Miss Audrey Sage, hums a tune as she watches the cutting tool on the engine lathe peel off the steel shavings at the Genelco plant, and Betty Egglestone, at RIGHT, operates a horizontal milling machine, and her appearance fairly radiates the self-reliance of the modern girl. Note the bandannas on the head to guard against wisps of hair getting tangled in machinery, and the neat looking overalls the ideal rig for shop wear.

Genelco Girls Operate Machines In Spirit Of Defeating Hitler

By JEAN STENTON

That girls are efficient on the machines is the general opinion of those in positions of authority at the Genelco Company, Peterborough.

The girls are conscientious and adaptable and don't seem to mind routine work as much as the men do. The fact that their hands are slender and have a lighter touch, is even an improvement in the handling of some machines. It was admitted that the girls were apt to break small tools oftener than the men, but that, it was explained, was due to lack of experience.

But the women are one up on the men when it comes to keeping their time cards in order. There are very few complaints from the feminine contingent, but there is plenty to be heard from the men.

The most effective ages for women in factory work today are 18 to 35. Many girls are graduates of trade schools, but others who have never touched a machine are being accepted. The men working with the latter say it is positively amazing how quickly and accurately they pick up the work. There are no women machinists in the Peterborough plants as yet, but since they handle everything else, they may be trying that in the not-too-distant future.

When asked the reason for working in Genelco, about 50 per cent said they had applied because they wished to further the war effort. The other 50 per cent acknowledged that they simply wanted a job. All agreed that the work was less fatiguing than they had been accustomed to.

From Far and Near

There are girls from every walk of life, who come from places as far west as the Province of Saskatchewan, manning the machines. Mona Gorden, formerly with the Brinton Carpet Company, runs a "Do-All" saw because "I want to help the war effort," she said. Margaret Carveth, who has been doing housework, signed up because of her desire to help smash Hitler, and is now running a warding machine. Noreen Lee, who formerly clerked in Braund's Store, finds work in the gauge stores "much more interesting and less tiring."

There are not so many married women doing war work. Mrs. Audrey Baker, Queen street, runs an engine lathe. Her husband was not eligible for war service and she considers this part of her duty to her country. She has three children who are 2½, 3½ and 10 years of age. She has a woman come in to stay and care for the children during the day while she works. "I find the work interesting and my only problem is that after I finish, I am not able to do my shopping."

Mrs. Rena Gallagher, Norwood, just wanted a job, and applied at Genelco. She, too, has three children and her mother looks after them.

Two girls formerly working with the medical profession have found their way into Genelco to help the war effort. They are Iona Whetung (cousin of Chief Whetung), who formerly worked in a Toronto

(Continued on Page 11)

Practical Aid Is Shown At ARP Lecture

First Aid, which means first hel[p] was the subject of the lecture delivered by Dr. Avison, Medic[al] Health Officer, at the A.R.P. lectur[e] Monday night.

After first aid is rendered, th[e] patient must visit a doctor. Yo[u] never can tell whether an infectio[n] might set in. You may have done a[ll] that is required or you may hav[e] given aid that will help a qualifie[d] physician to save a life. But yo[u] must know the fundamental princi[ples]. It is just as important to kno[w] what not to do, Dr. Avison said, fo[r] to do nothing is often the best thin[g].

"There are two main types o[f] problems in first aid, nervous an[d] physical. There are five parts to th[e] nervous problem. Hysteria is ver[y] important, because the patient ma[y] not only be a danger to herself, fo[r] it is nearly always a woman, but thi[s] hysteria often tends to cause panic. All sense of control or sense of proportion is lost because of fright from noise or injury. This type of individual wants attention or sympath[y] and they take this means of gratifying their desire. They may even g[o] into a trance. The treatment fo[r] these cases is either a slap in th[e] face or a bucket of cold water.

"Then there is unconsciousness. People are shocked into it without warning and it may be due to nervous or other injuries and because of pain. It may also be due to direct pain, such as a blow on the head or the abdomen. This may be a blessing in disguise, for this is nature's anesthetic. Don't be in a hurry to bring the patient to. First see if you can remove the cause of the unconsciousness. If it is shock let them revive in the fresh air. If it is a severe injury, fix them up first so they won't suffer," he advised.

"Shock and collapse come next. They are a temporary thing with the nervous system. You can shock or hemmorage gradually and immediately if a blow is struck. In either case the skin is pale and there is a cold, clammy sweat. The pulse is small and rugged. The proper treat-

(Continued on Page 12)

COMPOSER DEAD

WIGAN, England—(CP). — Dr. Percy W. de Courey-Smale, well-known British composer, died in this Lancashire town.

All-Out Drive Is Made In City To Get Salvage

The residents of Ashburnham are faced with opportunity involving responsibility and example to the rest of Peterborough in the challenge of salvage collection Thursday.

Most people who take any serious view of the importance of little things as an aid in winning the war have felt disappointed about the net result of previous salvage drives. The piles of stuff reclaimed and collected have not been impressive. They neither inspired a hurrah nor did any other hurrah help them stir up community enthusiasm.

Generally, Peterborough salvage campaign have been rather listless affairs. Nobody swept into corners—of attic, cellar or farm fence. Most folks went through the motion. Others had to stumble over stuff to be reminded that it could be used—such stuff as rubber, old iron, copper, brass and so on.

Up to Ashburnham

A new salvage drive is beginning Thursday in the old Scotch village across the river—the date Thursday, May 14. The neighbors over there are going to sound the keynote of this effort. If they go over the place with a fine tooth comb, the other sections of the city will follow suit. They'll have to, if they wish to avoid stigma of indifference.

This affair of salvage is so important that it should be started with a band. It seems that nobody can inject a real whoop into such efforts—except several groups of women who are a conspicuous and toiling exception.

Without benefit of band, the first going over will begin at 10 in the morning—a paper collection, newspapers, magazines, wrapping stuff—yes, and some of those old copies of the London Illustrated News or what have you, which you know will probably never be read or stirred again. Why not toss them all out—Saturday Evening Post, MacLeans, Cosmopolitan, and don't dare make an exception of True Confessions. So much for paper.

But the real emphasis is bearing down on rubber, metals and bottles. How about making it a genuine, all-out clean-up. All this stuff should be at the curb sides by 6 p.m. Thursday. The truck pick-up system will do the rest.

What is Ashburnham going to do about this effort?

The one way of answering is simply to clear out everything. You don't have to toss in a hot water bag that can still be use. But, you should not have anything left about the premises on the morning after that is going to stare at you accusingly.

"Guns" On the Farms

Just about every farmer agrees that there is enough scrap metal in this county to make a flock of guns or a covey of tanks.

There isn't any doubt about it, and farmers themselves are first to mention it. But . . . the months go by, slack seasons are followed by busy and the iron still lies in the fields and along the roadside, or gathers rust in corner of the barnyard.

Unborn Tanks

Potential tanks left strewn about the place, and the whole county of Peterborough is not sufficiently interested to gather up the stuff and start it off to the furnaces.

It is altogether likely that some people may be wondering whether along the way there is a middle-man getting a cut. They don't actually know of an such persons, but they begin conjuring them, and in such instances the scrap metal stays where it has lain uselessly for years.

War—25 Years Ago

By The Canadian Press

MAY 12, 1917.—Zeebrugge, Belgium, heavily bombarded by British ships and airplanes. Canada welcomed Marshal Joffre and Rene Viviani, French Minister of Justice; Viviani addressed joint session of parliament at Ottawa.

Man In Garden Dropped Dead

GORE'S LANDING, May 12 — (ENS). — Allan McIntosh, well-known electrician and head of the Hamilton Township Telephone Systems, Coldsprings, was found by his wife in his graden, where he had dropped dead while working, about noon on Monday. He was in his sixties and had no family.

George Wade
AND HIS CORNHUSKERS
EVERY WEDNESDAY
at the
SUMMER GARDENS
PETERBOROUGH
Admission 50c

Rangers Parade At 8 Tuesday

Tonight the King's Color and the Regimental Color of the Prince of Wales Rangers will be on parade so that new members of the regiment will be able to see the colors before the First Battalion leaves Peterborough. The Colors are well known in the city for they are those of the old 57th Battalion and bear the battle honors and insignia of that unit, though they are now in the keeping of the Rangers. The City Council as well as other distinguished guests will be in present in the park to view the parade. Lieut.-Colonel J. A. Dewart will be Officer Commanding the regiment, Major R. J. Bolton will command the First Battalion and Lieut.-Colonel M. H. Park the Second Battaion.

The parade will form up a 8 p.m. and march down George Street as far as King street, returning about 8:45 p.m. to the Armouries where Colonel Dewart will take the salute and his Worship the Mayor will say farewell to the First Battalion. The parade will face the park and spectators are asked to view it from the park so that the area near the Armouries will be clear. After the parade the Second Battalion will give a display of platoon weapons, for which a number of Brens and 2-inch mortar are available.

This morning five senior NCO's from overseas, wearing on their sleeves the red square marking them as members of the First Division, reported at the Armouries to serve as instructors with the Rangers. They returned overseas in April and have been at District Depot No. 3-A at Kingston. Company Sergeant Major G. L. Dainard, in charge of the party, is from Picton, a member of the Hastings and Prince Edward Regiment. With him are Sergeants K. L. Bebee, S. R. Burns, G. W. Leveridge, and V. Roberts. Their long service in England will make them invaluable to the Rangers during the months of training ahead.

Otonabee Plans Red Cross Drive

The townhip of Otonabee will be canvassed in the interest of the Canadian Red Cross Society for funds to carry on this very important work. The township is asked to raise $2,500, which can be done easily if each family will do their part. Each school section will have its own canvassers and it is hoped they will be given a reception worthy of the Red Cross. The work of this great organization commends itself to everyone, supplying comforts to the sick and wounded members of our Forces, sending parcels of food, etc., to prisoners of war, Red Cross huts in large hospital areas. There are many other demands including those sufferers in bombed areas.

The salvage drive is under way to collect, rubber, paper, rags, metals of all kinds, etc. On Thursday, May 14th old tires rubber boots, etc., also newspapers, magazines, books, cardboard and cartons will be collected at each school in the township. Paper should be tied in bundles.

This salvage will be sold and the proceeds given to the local Red Cross to buy wool. Otonabee has always upheld a high standard of doing its part in any national crisis, this is very evident by the large number of young men who have enlisted for active service.

24 Years Ordained

Rev. Gerard Maher, who observed the 24th anniversary of his ordination this morning in the celebration of mass at St. Joseph's Orphanage, Cobourg. The vocal music was sung by the children's choir. An honor graduate of the University of Toronto in philosophy in 1915, Father Maher was ordained here in 1918 by Most Rev. M. J. O'Brien, D.D., then Bishop of Peterborough. For eighteen years he was stationed at Gravenhurst, Bracebridge, Huntsville and Parry Sound. At one time in his collegiate years he was a member of the staff of the Examiner, and is now acting as Peterborough diocese news editor for the Canadian Register of Kingston.

Wardens Urged Attend Lectures

It has been announced by Lt.-Col. M. R. Sloan, Chief Warden of the A.R.P. in Peterborough that all air raid wardens of the local organization should make special efforts to attend the next three lectures being held for wardens on Wednesday nights on the second floor of the Lyceum and on Thursday nights at Knox Church Hall on Reid street (just north of Wolfe St.). As both these lectures are similar wardens can attend either night and the lectures will deal especially with wardens duties during air raids etc.

The lectures of this week will be "Relations with the Police" by P.C. Archie Menzies, Controller of Police Services (A.R.P.) and "City Organization" and "Report and Control Rooms" by Lieut.-Col. Sloan.

The lectures of May 20th and 21st will also be divided into two parts with "Wardens Reports and Communications. Air Raid Warning Signals and Use of Maps" by Lt.-Col. T. Dalton Johnston, V.D., Deputy Chief Warden and "Standing Orders, Wardens Duties in an Air Raid and Watching for Fires," by Captain G. H. Cutmore, Deputy Chief Warden.

The lectures of the following week will be held by divisions on Wednesday and Thursday nights at various places to be announced later. These lectures will be delivered by the Divisional and District Wardens and will deal with a variety of subjects as "Duties of District and Post Wardens, What a Warden must know, Facts of Sector and Sector Notes," "Roster, Telephone Numbers and the Situation and Location of all posts in the division."

Sufficient Wardens Handbook No. 6 has now arrived to make a distribution to the wardens, also a number of Wardens Report Forms have been received for distribution to the posts.

A.R.P. WARDENS

All wardens are urged to attend the three special lectures on "Wardens Duties" commencing this Wednesday and Thursday nights. Wednesday lectures will be held on the 2nd floor of the Lyceum at 8.00 p.m. and Thursday lectures will be held at Knox Church Hall (Reid street, just north of Wolfe St.) at 8.00 p.m. Both lectures are similar. These lectures are very important so please attend.

SPRING IS HERE

This winter has been a very trying time for those with chronic or acute ailments on account of the close confinement indoors. Owing to the severe weather many people have accumulated excesses of different poisons, infections, toxins, etc., which will cause many to have a very run down condition.

If you are not feeling well, and you know you have certain ailments why not make an appointment at once and have a thorough examination.

THE RADIOCLAST method of examination is most efficient for detecting and locating the cause of any ailment you may have and the treatments are getting people well.

THE HEALTH SERVICE that is available at this office is complete in that it combines the best and latest in Physio Therapy plus Chiropractic manipulation and adjustment which are two of the best Natural means of restoring health.

GEORGE T. SHARPE D.C., D.D. T.
CHIROPRACTOR and ELECTRO THERAPIST
177 Charlotte St. — Opposite Loblaws — Phone 9010

RED CROSS AND COMMUNITY FUND OBJECTIVE WILL BE $60,000

Personals and Social News

SALLY'S SALLIES
Registered U. S. Patent Office

Senator Iva Fallis Speaks At Annual Meeting Of Conservative Women

The Conservative Women's Association held its annual meeting and election of officers in the Paragon Hall on Monday afternoon. In the absence, through illness, of the president, Mrs. J. H. Cridland, Mrs. F. Skinner, vice-president, was in the chair.

Mrs. H. E. Clarke, secretary, read a letter from the Ottawa Women's Conservative Association, concerning a mobile kitchen which the association is planning to send to Britain, and requesting help in this cause. Plans were discussed for a garden party to be held at the home of Senator Iva Campbell Fallis, some of the proceeds of which would be devoted to this cause. It was also decided to make and raffle a quilt.

The meeting was favored with two delightful solos, "Trees," and Brahms' "Cradle Song," by Mrs. W. L. Hepburn, accompanied by Mrs. W. A. Greenslade.

Senator Fallis took the chair for the election of officers, and the entire slate of officers were returned by acclamation. They are as follows: Honorary Presidents, Senator Iva Fallis, Mrs. G. S. Cameron, Mrs. J. F. Strickland, Mrs. G. K. Fraser; Honorary Vice-President, Mrs. J. Mills; President, Mrs. J. H. Cridland; 1st Vice-President, Mrs. F. Skinner; 2nd Vice-President, Mrs. T. M. Wilson; 3rd Vice-President, Mrs. W. Hughes; Treasurer, Mrs. R. G. Cottrell; Secretary, Mrs. H. E. Clarke; Ward Captains: North, Mrs. H. Staunton; Centre Mrs. Pickering; West, Mrs. J. Mills, Mrs. Pogue; South, Mrs. E. Fisher; East, Mrs. D. Miller.

Mrs. Fallis, although she had not come prepared to speak, gave a brief but interesting talk. She said that many people complained that the Senate did not do enough work but that nobdy felt this more than the Senate itself. The Senate, however, must wait until the House of Commons has finished with a bill, before it can be brought to the Senate. Before the war, many bills which did not concern money were discussed in the Senate before the Commons, but now, since the majority of bills concern the spending of vast sums of public money and the Senate never interferes with money bills, they must go to the Commons first.

The speaker said that many people had asked her why it was that the American Senate dealt with money bills and ours did not and she pointed out that the American Senate is an elected body, while our Senators are appointed for life. Mrs. Fallis said that in her opinion ours was the better arrangement. A Senator, in voting on a bill, could afford to forget political affiliations and vote according to the dictates of his conscience, because his position was not dependent on the favor of his constituents. She said that she herself had voted in favor of a bill opposed by the Conservative Party because she believed that the bill was in the best interests of the country. She also said that the Senate acted as a restraining influence on the Government, and that, in the case of an extreme political party getting into power, this would prove a blessing to the country.

Ruth Brockwell Honored

Ruth Brockwell daughter of Sgt. and Mrs. F. J. Brockwell, 555 Chamberlain street, was much feted by her friends and associates before leaving for Toronto to join the R.C.A.F. (W.D.). On Monday of last week Miss Frances Neary entertained at a tea in her honor and she received a Helena Rubenstein make-up kit On Wednesday her neighbors gathered together and presented her with a Parker pen and pencil set. On Thursday Mrs Ron Aikers entertained at a hankerchief shower in her honor. On Friday evening at her home, friends and relatives met and presented her with a moire bag containing toilet articles, etc. Engineers and draftsmen with whom she worked at the C.G.E. presented her with a wrist watch. She also received numerous gifts from her friends.

George St. W.M.S.

Mrs. John Douglas, Water street, was hostess to Group F of the W.M.S. of George Street United Church. Mrs. V. H. Boorman, president of the group, was in the chair for the meeting The theme of the meeting was 'Mothers.' Mrs. Roy Powell gave a very fine talk on 'Stewardship of Mothers.' Mrs. Coleman Elliott read an article on 'The Mother of Jesus.' Mrs. W. H. Morton read the scripture lesson and Mrs. J. Fanning gave a short temperance talk. Mrs. W G. McLaren sang a delightful solo, 'Leave It With Him,' accompanied on the piano by Mrs Charles Renaud. At the close of the meeting refreshments were served and a social hour enjoyed by all.

Coe Hill Wedding

An event of local interest took place when Alma Harriet, daughter of Mr. and Mrs. Edgerton Smith of Coe Hill, was united in marriage to Gordon Roy Davis, of Toronto. Rev. W. H. Baugh, of St. John's United church, Coe Hill, performed the ceremony. The best man and matron of honor for the occasion were Mr. and Mrs. Roy Bandy of Coe Hill.

The bride was attractively attired in blue crepe with white accessories and carried a corsage of red roses. The bridesmaid was attired in light biege. After the wedding ceremony a dainty luncheon was served to about 35 guests at the home of the bride's sister, Mrs. Bandy.

Mrs. Davis has been employed in Toronto for some time, while Mr. Davis has been in army training at the same centre.

Mr. and Mrs. Davis will take up residence in London, Ont.

On Monday night, May 4, a well-attended reception was tendered the newly-wed couple in the town hall, Coe Hill.

Out to catch your Mr. Right! Then dip your undies EVERY NIGHT!

Join the LUX DAILY DIPPERS

Daintiness is vital to romance, so never risk your daintiness by wearing undies a second day without a dip in Lux to freshen them.

Undies absorb perspiration—which quickly leads to undie odor. That's why undies should get their Lux dip right after you take them off at bedtime. Lux whisks away perspiration—leaves undies fresh and dainty. Keeps fabrics bright and new-looking longer, too! So start your Lux daily dipping tonight.

DIP them often in—LUX

A LEVER PRODUCT

MONTHLY PAIN
which makes you
CRANKY, NERVOUS
If you suffer monthly cramps, backache, distress of "irregularities," nervousness—due to functional monthly disturbances—try Lydia E. Pinkham's Vegetable Compound Tablets (with added iron). Made especially for women. They also help build up red blood. Made in Canada.

Miss Margaret Hooper, Gilmour Street, spent yesterday visiting in Toronto.

✧ ✧ ✧

Mr. and Mrs. J. D. McIntosh, Ford Avenue, are celebrating their 30th wedding anniversary today.

Mrs. Alan Heiderman has left the city to join her husband, Lieut. Alan Heiderman at Gordon Head, British Columbia.

✧ ✧ ✧

Miss Margaret Kirkwood of Brampton is a guest in the home of her nephew, Lieut. Jack Kirkwood, and Mrs. Kirkwood, Water Street.

✧ ✧ ✧

Mrs. Jack Nicholls has left to join Lieut. Jack Nicholls in Gordon Head, British Columbia, where he is taking a special course of training.

✧ ✧ ✧

Ruth Brockwell, daughter of Sgt. and Mrs. F. J. Brockwell, has been accepted for th R.C.A.F. (W.D.) and leaves shortly for Toronto to commence training.

✧ ✧ ✧

Mr. and Mrs H. Smith and their son Jack, of Pontiac, Michigan, were in Peterborough for a few hours on Sunday, en route to Kingston to visit Mrs Smith's nephew, Arthur Houghton.

✧ ✧ ✧

The many friends of little Joan Whitehead, King street, will be sorry to hear that she is ill in bed. Joan has something wrong with her eyes and will not be able to see for a long time.

✧ ✧ ✧

Mrs. S. A. Van der Voort, of John, New Brunswick, and her daughter Shirley of Toronto, were week-end guests at the home of Mrs. Van der Voort's nephew, Mr. Daryl Smith, and Mrs. Smith, 47 Benson street.

✧ ✧ ✧

The engagement has been announced of Elva Madeline, youngest daughter of Mr. and Mrs. Harold Darling, Stewart street, to Edward Joseph Clancy, only son of Mrs. Evelyn O'Reilly and the late Mr. Jack Clancy. The wedding will take place this month.

Home and School News Association

KING EDWARD SCHOOL

The annual meeting and election of officers of King Edward Home and School Association was held on Monday evening, with Mrs. F. Blaby, president, in the chair.

The children of the kindergarten presented the pantomine play, "The Elves and the Shoemaker," which they presented at the Spring Music Festival, with Miss I. Connolly playing the accompaniment. The children also sang four little nursery songs, with Miss Caddy at the piano. Mrs. James Goldie sang two pleasing vocal numbers accompanied by Mrs. G. Wallace. The annual reports were read by the secretary, Mrs. S. Robertson, and the treasurer, Mrs. G. Harris, and by the conveners as follows: social, Mrs. J. Murray; telephone, Mrs. G. O'Dette; health, Mrs. E. Adderman; program, Mrs. O. Laderach; membership, Mrs. C. Chapman; public service, Mrs. A. Ellis; war service, Mrs. L. Gibson.

Mr. Crawford presided for the election and installation of officers as follows: president, Mrs. A. Ellis; vice-president, Mrs. A. Clarke and Mrs. G. Harris; secretary, Mrs. S. Robertson; treasurer, Mrs. B. Gregson; with Mrs. S. L. Hanlon, Mrs. O. Laderach, Mrs. L. Gibson, Mrs. E. Chambers, and Miss Hart as executive members

✧ ✧ ✧

CONFEDERATION SCHOOL

The regular meeting of the Confederation Home and School Association was held with the president, Mrs. F. White, in the chair. Mrs. White led in prayer. Annual reports were heard from the secretary and the teasurer and Mrs. W. White also read her report on the war work for the past year.

Mrs. R. Parnal then took charge of the election of officers for 1942-43. The following is the slate for next year: president, Mrs. M. Parry; vice-president, Mrs. W. Naish; secretary, Mrs. N. Monks; treasurer. Mrs. H. Naish; executive, Mrs. W. White, Mrs. L. Watkiss, Mrs. G. Bailey, Mrs. G. Douglas, Mrs. Cacavelle, Mr. W. Potter.

Mrs. Parnall welcomed the new officers and gave an interesting talk about the Home and School work and what it means. Light refreshments were served.

✧ ✧ ✧

MAY'S SCHOOL.

The Home and School Association of May's School held their annual meeting and election of officers on Monday evening at the school. The president, Mrs. George Robertson, was in the chair for the business period, when the yearly reports of the committees were heard. Mrs. Shepherd gave a very interesting report on the convention held in Toronto. After other matters of business had been discussed Mrs. L. M. Richardson gave an inspiring address on the main subject of the association. Mrs. V. R. Henry took the chair for the election of officers. The slate of officers is as follows: President, Mrs. George Robinson; vice-president, Mrs. J. Taylor; secretary, Mrs. E. Horton; treasurer, Mrs. J. Robinson; executive, program convener, Mrs. Mowry; social convener, Mrs. Shepherd, visiting and membership convener, Mrs. Leach. After the installation of officers by Mrs. Henry, the meeting was closed and light refreshments were served by the social committee.

Needlecraft Pattern

PRAYER IN STITCHERY

The inspiring words of the Lord's Prayer form a panel you'll treasure. Both Catholic and Protestant versions are in the one pattern. Pattern 317 contains a transfer pattern of a 15 x 20 inch panel; illustrations of stitches; color chart; materials required.

Pattern number ....

Size ....

My Name ....

....

Address ....

I enclosed 20c for postage

Pulpit Bible Gift To Burnbrae Church

CAMPBELLFORD, May 12. — (ENS). — The presentation of a pulpit Bible was an interesting feature of the Sunday morning service at Burnbrae Church. The gift was made by Mr. and Mrs. James Shillinglaw, who were among the pioneer members of the congregation, and it was accepted by Rev. Donald McKay, who prior to the service expressed his thanks to Mr. and Mrs. Shillinglaw.

MAIMED NURSE GETS ALONG

LONDON—(CP).—Edith Evans, 24-year-old nurse, who lost an arm in the bombing of a hospital, is back on duty. She says an artificial arm is "no handicap—in my spare time I play badminton and tennis and have a good time at dances."

Three Vocalists Plan Joint Recital

A very interesting program of operatic arias, songs and trios will be given by Olga Westbye, A.T.C.M., Alicia Langley, and Margaret Westbye, with Gwen Craw at the piano, in the Recreation Room of the Y.W.C.A. next Wednesday evening.

The trios will include a brilliant setting of "The Butterly Dance" by Clough-Leighter, "In Our Boat," by Cowen, "The Staines-Morris" by Fletcher, "The Kerry Dance" by Molloy, and an amusing medley of Nursery Rhymes by Custance.

Olga Westbye will sing a Handel aria "Conquered is Love," from "Ottone," and the beautiful "Dove Sono," from "Figaro," by Mozart. She will also sing a group of old Scottish songs.

Alicia Langley will sing the charming "Gavotte" from "Mignon," and the florid "Waltz Song" from "Romeo and Juliet" by Gounod. Her group of ballads will include Lehmann's "Cuckoo." "Ferry Ahoy," by Brewer, and others.

Margaret Westbye's program features Handel's "Angels, Ever Bright and Fair," and the delightful "Batti, batti" from "Don Giovanni" by Mozart. Her group of songs contains two Hebridean airs, and "The Wren" by Benedict.

These young artists have put many hours of hard work upon this program, and music lovers will enjoy the fine blending of the lyrical voices in the trios, as well as their individual excellence in solo work.

The proceeds of this recital will be given to the "Milk For Britain Fund," and the public is invited to attend.

DOROTHY DIX

GRANDMA'S SELFISH LOVE IS CAUSING UNHAPPINESS

A Woman Complains Because Husband's Mother Ruined Home Life.

Dear Dorothy Dix.—My husband's mother wants to come and live with us, although she is well-to-do and has her own home. She is a dear soul and I love her and would not object to having her, but the trouble is she insists on bringing a 5½-year-old grandson with her, who is the worst spoiled brat you ever saw in your life.

She paid us a visit last Summer, bringing this child with her, and he not only nearly ran us crazy, but thoroughly demoralized our little 3-year-old girl who copied all of his faults. The grandmother also interfered with all of my management of my child and spoiled her so badly that it took me two months to get her back to normal when grandma went home.

A peculiar situation exists as regards the little grandson. His mother and father are both living and have two other children. They are fine people, have a nice home, are amply able to take care of this boy but the grandmother has just taken him away from them, insist on his living with her, and is so crazy about him that she denies him nothing and is ruining him.

I appreciate the grandmother not wanting to be separated from the child, but I cannot stand to have my home life and my child ruined by him. What shall I do? My husband puts the situation up to me.—Bewildered Wife.

Answer.—I think you will be doing a very wrong and foolish thing if you don't put your foot down good and flat on grandma's plan to come and bring the boy to live with you. Tell her that she will be welcome in your house, but that you absolutely refuse to let her bring her little pest along with her. For your whole family life to be disrupted and your quiet home a scene of turmoil and strife, and for your own child to have all of her training in manners and morals interrupted at the most impressionable time of her life to gratify the whim of an old women, doesn't add up. It doesn't make sense.

Should Be Restrained

If the grandmother can't live without her darling grandchild, let her stay in her own home. She certainly hasn't any right to inflict him on others.

A famous child-specialist said not long ago that grandmothers killed more children than dyphtheria and scarlet fever and measles and mumps and all the other infantile complaints put together. Be this as it may, it is undeniable that grandmothers can be, and ofter are, the most demoralizing influence a child can have in its early life. They send many a boy to the penitentiary and many a girl to the gutter; and it is much more important that a mother should protect her children from doting grandma than from playing with a bad boy around the corner who uses swear words and whistles through his teeth.

How many children's digestions have been ruined by grandma stuffing them with sweets on the sly because she didn't hold with these foolish, new-fangled notions about diet? How many have been made quitters for life by grandma always pitying them and consoling them with lollipops when they fell and bumped their noses? How many have grown up into being boors because grandma always interfered with their mothers' efforts to teach them good manners on the theory that if you let children eat like pigs when they are little, they will have the table manners of ladies and gentlemen when they grow up? How many men and women are failures in life because grandma coddled them and spoiled them and cultivated selfishness and egotism in them, no one knows. But their name is legion.

Child's Life Is At Stake

In this particular case it seems strange that the little boy's parents have not intelligence enough to see that the grandmother is ruining him, and that he needs the discipline that children give each other. They are committing an unforgivable wrong against the child in not separating him from his grandmother. And they should not permit their dislike of hurting her and making her unhappy keep them from doing their duty. For the child's whole life is at stake, whereas grandma has only a few years to live.

So, Bewildered Wife, if your refusal to let grandmother bring the spoiled little boy to your house results in his being sent home to his parents, where he belongs, you will not only have saved your own home, but you will have done the boy the greatest kindness that one person can do another.

Advice On Common Law Marriage

Dear Miss Dix.—Please give me some advice on common law marriage. My boy friend thinks it is best for us to try it for six months and then, if it turns out all right, we would get married. I told him if it didn't turn out all right I would be the one left holding the bag, and he said: "Oh, no. I just want to be certain that we suit each other." What do you think? —A. B.

Answer.—I think you have sized up the situation perfectly. In a trial marriage it is always the girl who gets the hot end of the bargain, for she takes all the chances while the man plays safe. Every marriage is more or less of a gamble as to how it turns out, and a man is a poor sport if he isn't willing to take as many risks as a woman does.

Figure it out for yourself and see what a phony proposition a man makes you when he asks you to enter into a trial marriage with him. In the first place, he shows he isn't sure that he loves you enough to want to spend the balance of his life with you. He doesn't want to bind himself to you or give you any legal hold upon him. He is leaving himself free to walk out on you when he gets tired of you without having to pay you any alimony. He can just simply kiss and ride away.

If there is a baby, well, it is just too bad, but the girl will have to go to work and support it. If it is hard for a girl, who has lost her good name and has an illegitimate child clinging to her skirts, to get a job, well, that is too bad, too. But there is nothing she can do about it. The trial marriage was a failure and she is left with the bag to hold.

Much Opposed to Kissing

Dear Miss Dix.—I wish there was a law against kissing. I am a young widow and I like the company of men, but if I have to be kissed a dozen times during an evening I would much rather stay at home all by my lonesome, which is just what happens if a woman refuses her lips to a date. Do all women have to suffer from kissing bugs?—Ann.

Answker.—Perhaps your trouble si that you look too kissable, or perhaps you even have a come-hither look in your eye that tempts men to osculation. Assume an austere lips-off attitude and cut out the cupid's bow effects and see how it works.

(Released by The Bell Syndicate, Inc.)

QUICKIES

"The income tax collector called on me again—he heard I used Examiner Want Ads!"

FASHIONS

FEMININE PLAY STYLE

Be "at ease"...in this Marian Martin style, Pattern 9071. The one-piece playsuit has a surplice neck, a buttoned waistband and pleated shorts. Tie on the skirt for a street costume.

Pattern 9071 may be ordered only in misses' and women's sizes 12, 14, 16, 18, 20, 30, 32, 34, 36, 38 and 40. Size 16, entire ensemble, requires 5 yards 35-inch fabric.

Pattern Number ....

My Name ....

Address ....

....

I enclose 20 cents in coins for postage

Collins-Giardino Wedding

Mr. and Mrs. Mark Collins, whose nuptials were solemnized in Sacred Heart Church, with Rev. Father J. Houlihan officiating. The bride was formerly Miss Loretta Giardino, daughter of Mr. and Mrs. Carmine Giardino, and the groom is the son of Mr. J. F. Collins and the late Mrs. Collins.

(The Roy Studio Photo.)

Roseneath

Guests during the week and week-end in the village and community included: Mr. and Mrs. Andrew Comfort of Hamilton, with her brother, C. W. Varcoe and Mrs. Varcoe; Mr. and Mrs. Merwin Pacey, Miss Reta Pacey and Mrs. A. Morris of Trenton, with Mr. and Mrs. J. W. Pacey; Corp. and Mrs. W. Robins of London at their home here; Mr. and Mrs. John Ferguson of Toronto, with his sister, Mrs. T. Carew, and also other friends; Mr. and Mrs. W. J. Harper of Warkworth, with his sister, Mrs. Leonard Brisbin; Miss Vivian Pringle of Peterborough with her parents, Mr. and Mrs. A. Pringle.

Mr. and Mrs. C. W. Varcoe, Mr. and Mrs. A. J. Campbell and Mrs S. Thackeray were in Peterborough to attend May Day celebration at the Normal School. Gwen Varcoe was one of the flower girls chosen by the May Queen in connection with the presentation of a pageant by the students.

Visitors to Toronto during the week were Mr. and Mrs. Jack Pacey, Mrs. Harold Hugh, Mrs. A. Halstead and Mrs. J. W. Pacey with the latter's sister, Mrs. A. J. Dorian.

Mrs. J. W. Pacey visited in Campbellford with her daughter, Mrs. Marcus Radley and Mr. Radley during the week.

Miss Clarice Atkinson, accompanied Miss Marian Hope, when the latters went up to Indian River to spend the week-end at her home.

Mrs. Fred George and young son Harry visited her sister, Mrs. A. Merriam in Cobourg during the week-end.

New under-arm
Cream Deodorant
safely
Stops Perspiration

1. Does not rot dresses or men's shirts. Does not irritate skin.
2. No waiting to dry. Can be used right after shaving.
3. Instantly stops perspiration for 1 to 3 days. Removes odor from perspiration.
4. A pure, white, greaseless, stainless vanishing cream.
5. Arrid has been awarded the Approval Seal of the American Institute of Laundering for being harmless to fabrics.

Arrid is the LARGEST SELLING DEODORANT. Try a jar today!

ARRID

39¢ a jar (also in 15¢ and 59¢ jars)

UPTOWN SILP SHOPPE
Wed. Morning Values
What 1.00 Will Buy Wednesday Morning
HEAVY SATIN KIMONAS, reg 3.95
BLOUSES or SWEATERS
4 PAIR KNEE HIGH HOSE, reg. 3.16
Counter of REMNANTS clearing at
SPORT JACKETS values up to 3.95, for
1.00
Uptown Silk Shoppe
404 GEORGE ST. N. PHONE 3619

School Defence Training Starts Grade 10

TORONTO, May 12. — (CP).— More than 50,000 Ontario High school students, including girls, will be affected ultimately by defence training program announced today by Hon. Dr. Duncan McArthur, Minister of Education. The course is obligatory.

Starting in September it is designed not only to cover the syllabus for basic cadet training of the Departments of National Defence and National Defence for Air, but also includes certain other features such as safety, civilian protection and first aid.

The program will be under Dr. McArthur's direction and will be carried out by the teachers in the schools. The Federal departments concerned have assured they will give every assistance, not only with respect to the course to be offered but also in providing the requisite training for the teachers.

Although complete arrangements have not yet been made, it is probable the Department of Education will provide a 10-day summer course for teachers at the Y.M.C.A. camp, Geneva Park, near Orillia.

No Uniforms Or Arms.

Uniforms will no be worth, neither are arms to be provided, but arm bands will likely be adopted. Drawn up with collaboration of the army and air force authorities, the course will require co-relation with other subjects such as mathematics, science, history, geography, health and physical education.

Some academic subjects of curriculum will be made more practical by including part of the proposed course. Instruction will be given in such subjects as map reading, signalling, airmanship, theory of flight, air frames, army and air force organization, internal combustion engines, and army specialization.

Additional time required for this course may be found by increasing length of the school day or by taking part of time now devoted to certain other subjects of the course of study. In anticipation of this course certain schools are at present offering with favourable results, a somewhat similar course, Dr. McArthur said.

A parallel course of instruction for girls is being prepared. Courses and information respecting the summer training schools for teachers will be printed and distributed to schools.

Starts In Grade Ten

The course of training in Grade Nine is not changed, but the new course is introduced in Grade 10 and upward. Much of it may be offered to both boys and girls, and one additional period a week will be added to the time now provided for health and physical education. In Grades 11, 12, and 13, two additional periods will be required.

The course will receive same recognition as the former course in health and physical education toward the Secondary School graduation diploma. Ontario universities have agreed to allow some credit for the complete course to students proceeding to a university.

In Grades 10, 11 and 12, the course includes instruction in basic drill, organization, ceremonial and deportments, knots and lashings and small arms training, aircraft recognition, civilian protection, map reading, field craft, and woodscraft.

In Grade 13 the course will not be required during the year 1942-43 but will be ready for opening in September 1943.

Course for teachers will be held as follows: Women teachers, June 22 to July 3; men teachers, July 6-17 and July 20-31.

Teachers pay a fee of $10. Applications will be received from women teachers up to June 6 and men teachers up to June 15.

LOST HANDS IN X-RAY

Ernest Henry Harnack, X-ray pioneer who continued his experiments until X-ray cancer cost him both his hands, died in England, at 73.

BEAUTIFUL
GIFTS
THAT LAST
See Them At
J. W. WATSON
George at Brock St.
G. E. ELECTRICAL APPLIANCES

Tuning "Chicago Pianos" For Action Against Axis Aircraft

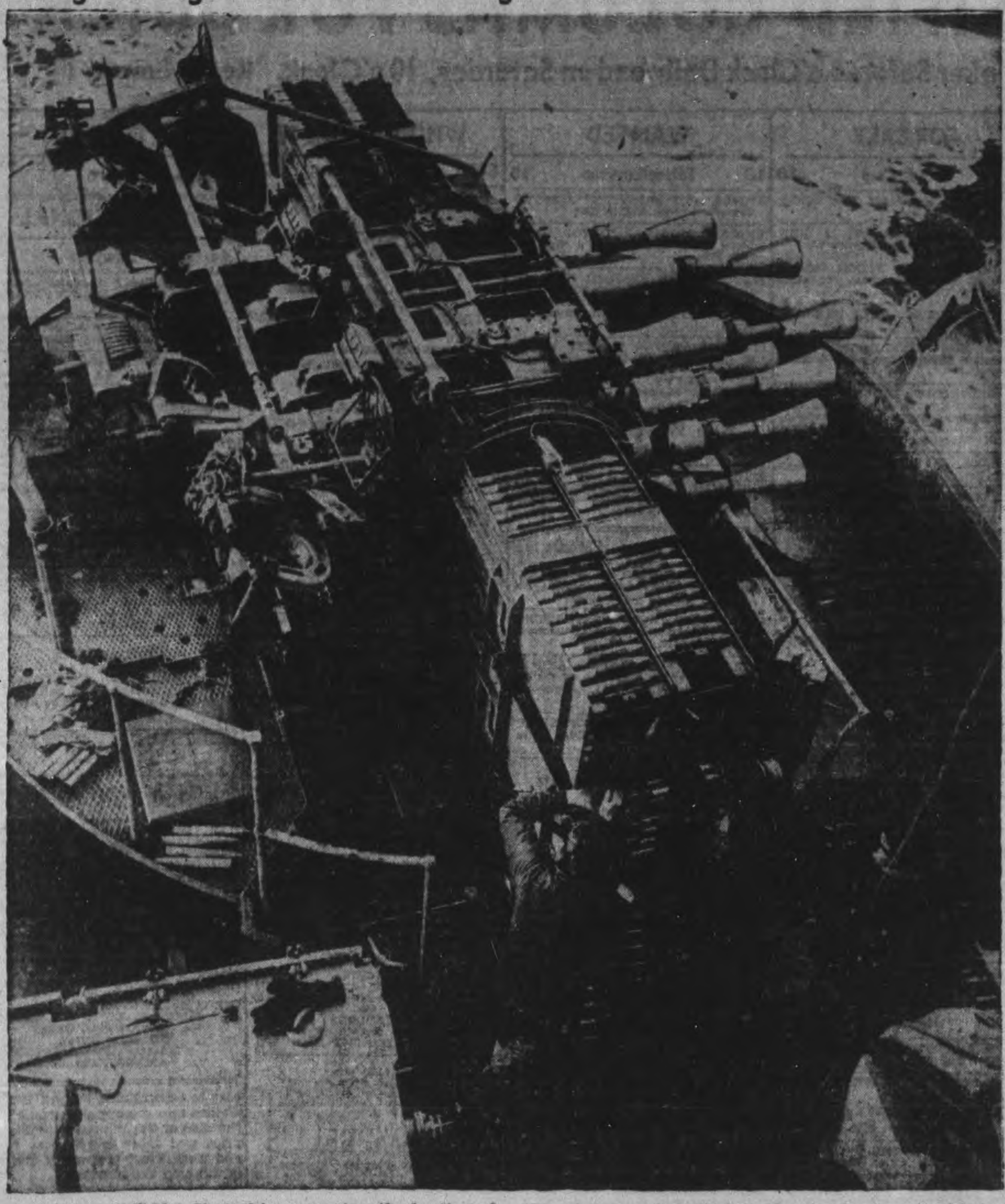

An officer of H.M.S. Shropshire supervises the loading of belts of two-pounder shells into pom-pom guns. These multiple guns, often termed "Chicago Pianos," throw a hail of these two-pound shells into the sky, forcing attacking aircraft to fly at great heights, often too high for accurate bombing.

Five Commandments Outlined For Canadians During War Years

Rotarian Russell T. Kelly of Hamilton expounded his five personal commandments for Canadians during the war years for the benefit of members of the Peterborough Rotary Club at the regular luncheon on Monday when he delivered an inspirational address on the subject "The Road Ahead."

The well-known advertising executive had as his audience a vary large turnout of Rotarians as well as an unusually large atendance of visitors. Among the later were His Honor Judge Smoke, Mayor James Hamilton, Rotarian Frank Mitchell of Windsor, Sumner Simpson, of Bridgeport, Conn., president of the Raybestos Corporation, and three other executive members J. D. Rohrbach, Glen Rideg, N.J., F. L. Curtis, Passiac, N.J., and G. R. Weber, Lancaster, Pa., Jack Davidson, manager of radio station CHEX, Postmaster Charles Lacheur, Romeyne Stevenson, Sault Ste. Marie, Rotarian Jack Huddard, Toronto, and Dr. McClelland, C.P.C.

Robert E. Sager was introduced as a new member of the club by J. A. Gibbs and welcomed by President Dr. George Easton.

Rotarian Fred L. Roy informed the members of the sudden death of Judge L. V. O'Connor of Cobourg, reminding his hearers that Judge O'Connor had been a charter member of the Lindsay Rotary Club and its first secretary. At Rotarian Roy's sugestion letter of sympathy will be sent from the Rotary Club to Mrs. O'Connor.

The guest speaker was introduced by Rotarian H. L. Garner, who said that Russell Kelly was the man who was always called upon when any movement for the public welfare was to the fore.

Rotarian Kelly, declaring that Canadians generally had been greatly encouraged by the fighting speech of Rt. Hon. Winston Churchill, said that the people of this country were anxious to play their part in the war effort. He had drawn up ten commandments for war service, he said, and they had cut them down into five, which, he said, applied with equal force to himself as well as to any one else in the room.

The first of these, he said, was "Make some personal sacrifice." He reminded his hearers that all Churchill had promised was blood and sweat and tears. "If we go home and look at ourselves in the mirror," the speaker said, "we will have to admit that we have shed no blood, that we have not worked hard enough to produce much sweat, and that outside of the fathers and mothers who have lost their sons we have not shed many tears."

Do Some Extra Work.

The second commandment was: "Take on some extra work." Almost any one could find the time if necessary to do so. Personally, he said, he had had a most interesting experience in taking charge of the Russian relief fund in Hamilton, because it gave him an opportunity of meeting so many new Canadians. Rotarian Kelly said that the Peterborough Rotarians would be asked to assist in the Red Cross blood donors' work. In this connection Peterborough would be asked to supply 100 blood donors every week and the speaker appealed for support for the work.

The third commandment the speaker outlined was "Avoid destructive criticism." It was not hard to find reasons for criticizing, but destructive complaints were a hindrance, he pointed out.

"Obey the spirit, as well as the letter of the law" was the fourth commandment. Rotarian Kelly said that he had watched folk take more sugar than they required, leaving it on the bottom of their cups, and in doing so they were certainly not living up to the spirit of the law.

Pray for Victory Daily.

The fifth and final commandment was "Pray for victory daily." In urging prayer, Rotarian Kelly said that it was not fair to assume that God was on our side unless we were willing to be on God's side.

Rotarian Wes. Brown moved a vote of thanks to the speaker.

Rotarian Ross Dobbin called the attention of the club to the face that the Red Cross and Community Chest Fund drive began this week, and said that the Rotary Club was being asked for a donation of $300 this time, as against $500 donated last year.

DOCTORS SAVE GAS

SHEFFIELD, England — (CP).— Sheffield Insurance Committee has prepared a scheme for pooling patients among doctors in their own residential areas to save gasoline and tires by preventing long journeys.

FRANTIC WEEKEND

HAPPY LANDING

CHAPTER XXIII

Baldy stirred in his sleep, brushed the handkerchief from his mouth, and sat up with all the alacrity of an anemic hippopotamus. The sun was warm, his nap had been pleasant, and he felt lazily prepared to cope with any and all conspiracies against him. As for Peggy, now—

He looked around for her. No Peggy. No canoe. No one, a shambling search revealed, on the island. The lake was annoyingly calm under a noon sun, with no sign of life on any of its shores, no one on the wharf.

Baldy looked at his watch. Mmm. Past lunchtime. He was hungry. He was getting angry. A cigarette accompanied his watch of the wharf.

Not pleasant to Baldy the crafty, Baldy the shrewd, was the teasing thought that Peggy had double-crossed him. All the while she had been pretending to work with him. And all the while she had been plotting with that bunch of deadheads. The little so-and-so! I'll give her a chance to break her nasty little neck, and that's all.

Fay...ah! he thought sorrowfully. She's never have done this to him. No, it was the others. After all he had done for Fay, she's never have the nerve to do this to him. But by the saints, he'd get even with those others if he had to take that little so-and-so to New York and break her spirit!

As time wore on and he got hungrier, his thoughts became progressively blacker. Eventually they reached the murderous stage as he paced hungrily around the confined island. He was hotter and hotter as the afternoon grew heavy with humidity and little trickles of perspiration glistened on his bald head. He began to speak his thoughts aloud. Fortunately, only the trees were within range of his mutterings.

◆ ◆ ◆

At last he saw a lone figure on the wharf and then a canoe wobbling dangerously as someone paddled toward the island.

Baldy stopped his muttering and stared. It was the sister! He groaned as he thought of Myra's skill with a canoe and shuddered at the thought of the waterfall they had nearly died on.

As the canoe came nearer, Myra steered it with dangerous incompetence toward the island.

"I've brought you some sandwiches and a bottle of beer," she said cheerfully, without any attempt at explanation. Baldy forgot about explanations. The sight of food and drink was like a beacon to a shipwrecked sailor. He caught the edge of the canoe and stepped in.

"Hey!" yelled Myra. "Don't do that!"

She was too late. She was in the water, so was Baldy, so was the food and the beer, the beer at the bottom of the lake and the sandwiches disintegrating slowly. Baldy groaned and floundered ashore with Myra who dragged the canoe with her and emptied the water with difficulty.

Baldy sat down and held his head in his hands, his sports suit dripping around him shapelessly.

"Now," said Myra, "step in carefully this time."

"No," said Baldy. Not if I have to live here the rest of my life! I ain't going to risk going over those falls again....or drowning in the middle of this lake. I can't swim."

"Too bad," said Myra. "What are you going to do?

"You try and get back and send someone who can work one of those things."

"All right." Myra spoke quite cheerfully, but with a lurking smile in her eyes. "It might take some time."

An hour later the bedraggled Baldy climbed up the path to the house with Ferdy. They passed the rockery and Baldy's neck went red with a sudden desire to commit murder when he caught a view of Peggy suddenly releasing herself from the arms of Nigel.

She ran to meet him. "Oh, Baldy," she cried. "Did they only just get you? They said they'd go right after lunch."

Baldy eyed her with a glittering hatred. "You little...." Then he paused as he saw Nigel's fist close significantly.

Peggy's eyes warned him to keep quiet.

"I've fixed everything," she said. "Not a word."

She pushed Nigel back and walked with a suspicious Baldy.

"I've got a new idea. I've fixed everything," said Peggy confidently. "Maybe you weren't born in a large family like I was. If you were you'd know that when they get tough the only thing to is to string along with them for awhile and then get your own way later. It is the easiest way in the end."

"So what?" grumbled Baldy rudely.

"You go and change and I'll be waiting for you with a Collins," she said.

"Make it three, and six sandwiches," he growled.

◆ ◆ ◆

A little later Baldy emerged in a suit and loose jacket in a pale rose shade, beautifully pressed, with a shirt of deeper hue, almost maroon, as a final improbable touch.

Baldy took a deep draught at one of the four glasses in front of him and bit deep into a sandwich. His eyes did not meet those of Peggy, who sat deep in a chair swinging one leg over the arm.

"It's this way," said Peggy. "You have got to handle families gently. So I thought if I became engaged to Nigel...."

"That mutt?" muttered Baldy, his mount full. He felt he was beyond caring.

"He is not a mutt! He's terribly strong too," said Peggy. "But that isn't the point. If I became engaged to Nigel the family would think I was settled and then when he went overseas I could come down to New York...."

"Then I thought," continued Peggy, "that if Mike proposed to Fay and they were engaged she would be in the family and I could persuade her when he went overseas to come with me back to New York."

Baldy sneered at the thought of a topliner like Fay Ransome mixing it with a mere lieutenant.

"So I suggested to Mike that he should drive her into Montreal by himself and at least try...."

Baldy sat up as if shot.

"She gone? Where's she gone?"

Peggy soothed him by pushing the third drink invitingly nearer. "They drove away about an hour ago, just the two of them..." She paused while a hint of apoplectic crimson darkened Baldy's neck and then spread over his domelike head. He gulped the third drink and grabbed the fourth.

"But I've got the best idea of the lot to bring it all in the family. Daddy couldn't very well object to me being managed by a son-in-law...." Badly got up and looking at Peggy queerly, he backed away. Peggy rose from her chair and followed him.

"So I thought if you proposed to Myra...." She stopped suddenly. Baldy had turned and was disappearing rapidly. Myra came into the room.

"What's the rush?" she asked.

"I've found a husband for you," said Peggy with an eager smile. "Isn't it wonderful, at last!"

Myra's lips tightened to an unamused line. She glared at her young sister, green eyes bright and cheeks flushed with excitement.

'Hear that car?" said Myra. "That's Baldy getting out as quick as he can. eGt your things packed We're going before you try to marry Ferdy off to his aunt!"

Peggy was unperturbed. "Isn't it wonderful?" she murmured. "We'll be driving back in Nigel's car."

THE END

Save Freighter Torpedoed OverMi.OffShore

LAKE WORTH, Fla., May 12. — (AP). — A British medium sized merchantman was attacked recently in broad daylight, with 1¼ miles of an Atlantic beach, by an Axis submarine, but the vessel was towed to safety at an East Coast port, the United States navy announced yesterday.

The explosion startled residents along the coast, and hundreds of the curious congregated on shore to see the ship, her stern deep in the water, before she was towed to the harbor.

Two men in the engine room were killed by a torpedo blast. Thirty others escaped in lifeboats that were towed quickly to shore by small fishing craft that put out from land. Fourteen seamen remained on board with Capt. George Legge.

One man, Arthur Forshay, a carpenter working on a seaside residence, told of seeing what he assumed was the sub's periscope.

"It looked like a stovepipe, moving through the water toward the sea," he said.

George W. Boynton, a former seaman, in a small fishing boat near the scene, saw the vessel hit.

"I don't suppose we were more than 200 yards away, toward the sea," he related. "We heard the explosion and the aft end of the ship seemed to jump a little. She started settling fast and the captain headed her toward the beach right away.

"I looked carefully for any sign of a submarine but I didn't see any. We headed right for the ship, sailing through a mess of oil. They asked us to stand by and later we towed one of the lifeboats to shore.

Herb Schultz and Van Gibson came up soon in other fishing boats and helped with rescue operation.

Second Officer Frank Wright of Cardiff, Wales, said the submarine that fired the projectile lay in wait for the ship and probably was not more than a mile of shore.

So He Came In

THE DALLES, Ore., May 12 — (AP). — "I'm too busy," said gagwary Sheriff Harold Sexton to the man who telephoned to say he was tired of being a fugitive. "If you want to be arrested, drop around to my office," he signed, and hung up. The fellow showed up in half an hour. He was wanted in Tacoma, Wash., for passing bad cheques.

Sea Rescue By Plane

After 12 days at sea on a lifeboat following the sinking of his ship in the North Atlantic, Terrence James Bradley, of New York, a seaman, was rescued by a United States patrol plane. In a weakened condition, he is shown being carried ashore. The plane is shown in the background. This is the first indication that planes are being used to effect the rescue of U.S. seamen. Joseph Dieseltiers of New York, also on the liferaft, died as a result of the untold hardships. Their ships, of Panamanian registry, was torpedoed without warning on the 20th day of April.

Genelco Girls Operate Machines

(Continued from Page 9)

doctor's office, and Miss E. Lucy, who was in training at Nicholls Hospital last Fall, but who now works in the tool stores.

A horizontal milling machine is run by Ruby Martin, who used to work in Payne's Grill. She was prompted to give up the job so that she might contribute to Canada's war effort. Polly MacCormick, who runs a vertical milling machine, also felt the urge to do her bit and so left home to take a job.

How about the effect of machine work on the hands? Most of the girls said it didn't make any difference, but Miss E. Rudyard of the Tool Grinding department said the girls there found their nails and hands losing a little of their feminine beauty.

Able To Repair Machines

The girl not only run the machines, but in many cases they can repair them, too. A "Do-All" saw broke down and the operator, with no hesitation, immediately began to fix it.

Turrett and engine lathes are handled with no particular effort, although the men set up the machines. The only place where girls do the setting up is in the Tool Grinding department, and there also seems to be the same easy handling of the difficult vertical and horizontal milling machines.

Everything possible for the girls' health and happiness has been attended to. The locker rooms are disinfected twice a day, and tea and coffee are served at lunch for girls on night shifts.

The company supplies each girl with a bandana and coverall for her working hours, and recently there has been a welfare service established under the direction of Miss Elizabeth Walker. Her job is to see that everything is done for the girls' comfort and to handle any personal problems that the girls may care to bring to her.

There is an extremely fine hospital set-up. Besides a first-aid room, there are two wards with beds. For such a large plant, the casualties are surprisingly few, for both men and women, and most accidents can be avoided by the simple use of safety rules.

Throughout the whole plant, everyone was intensely interested in her job. They are not only contributing a great deal to our war effort, but they enjoy doing it. So citizens, salute the girls "behind the guns."

St. James' Boys

(Continued from Page 6)

van 9 to 6 and apparently salted the ball game away.

However the United Church representatives still had a kick left and it exploded in the first of the seventh. With two on and one out Clint Welsh boomed a long homer to right field to tie the score at 9 to 9 and Jack Harris, next batter up, hit to left field for three bases and completed the circuit with the winning run on a bad throw to third. The St. James' team pushed another counter over before the side was retired to cinch their win.

All Saints' failed to score in their half of the inning. Reg. Leether went the distance on the rubber for the winners and pitched good ball. Bill Jones was the losing hurler.

The game was opened with suitable ceremonies. Rev. E. W. Rowland of Mark Street Church, president of the Ministerial Association, pitched the first ball, Dave Leether, O.A.S.A. executive member, was the batter and Len Agnew, president of the Church League was the catcher.

The teams:

St. James': Rood, c; Dorrell, 2b; Welsh, 3b; J. Harris, ss; J. White, lf; Leether, p; Seabrook, 1b; Woodcock, cf; Downer, rf; Goodman, rf.

All Saints': Frank, 3b; Chambers, ss; Detlor, lf; Carpenter, cf; Edgar, 1b; Hill, 3b; Jones, p; Outram, c; Filer, rf.

By innings:

St. James' .... 200 013 5—11
All Saints' .... 010 404 0— 9

Umpires—Len Agnew and Reg. Kingdon.

"WORN OUT" AND WORRIED

Dragging around each day, unable to do housework — cranky with the children — feeling miserable. Blaming it on "nerves" when the kidneys may be out of order. When kidneys fail the system clogs with impurities. Headaches — backache, frequently follow. Dodd's Kidney Pills help clear the system, giving nature a chance to restore health and energy. Easy to take. Safe. 116

Dodd's Kidney Pills

Don't Forget
MAXWELL HOUSE COFFEE
IS REALLY FRESH
—ROASTER-FRESH

Maxwell House is sealed, *roaster-fresh*, in the Vita-Fresh vacuum tin. No air can get in—so no flavor can get out! Look what you get in the famous blue Maxwell House tin . . .

● More flavor. The Maxwell House blend contains highland-grown, extra-flavor coffees.

● *All* the flavor is brought out by a special roasting process that roasts every bean *evenly* all through.

● No waiting—Maxwell House is already precisely ground for both methods—Drip and Regular.

GOOD TO THE LAST DROP!

USE THE EXAMINER CLASSIFIED COLUMNS FOR QUICK RESULTS

Bring or Phone your Ad - Dial 4641 - to the Ad Taker Before 1 o'Clock Daily and on Saturday, 10 o'Clock. Rates Low as 1½c per word

Births Marriages Deaths
In Memoriam Card of Thanks

BORN

POWER.—At St. Joseph's Hospital to Mr. and Mrs. C. J. Power (nee Betty Clark), of Ottawa, formerly of Peterborough, on Saturday, May 9, 1942, a daughter.

ENGAGEMENTS

Mr. and Mrs. Harold Darling, Stewart street, wish to announce the engagement of their youngest daughter, Elva Madeline, to Edward Joseph Clancy, only son of Mrs. Evelyn O'Reilly and the late Mr. Jack Clancy. The wedding will take place quietly this month.

DIED

O'KEEFE, Mrs. Rose.—On Monday, May 11, 1942, Mrs. Rose O'Keefe of 79 Lansdowne street, at Hotel Dieu Hospital, Kingston. Mrs. O'Keefe will repose at her late residence from Tuesday evening and funeral announcements will be made in the next issue of this paper.

IN MEMORIAM

WILLIAMS.—In loving memory of our dear grandmother, Mrs. J. B. Williams, who passed away a year ago to-day, May 12, 1941.

To-day recalls sad memories of a dear grandmother gone to rest,
And the ones who think of her to-day are the ones who loved her best.
God knew what she was suffering, and the hills were hard to climb,
So He closed her weary eyelids, and whispered, "Peace be thine."
—Sadly missed by Granddaughters Dorothy and Mildred.

WILLIAMS.—In loving memory of my dear mother, Mrs. J. B. Williams, who passed away one year ago, May 12, 1941.

Dear mother, you have passed beyond us,
'Twas but a year ago to-day;
It seems more like a hundred years
Since God took you away.
I watched beside your bedside
As the lonely hours passed,
And how my heart was broken
When I saw you breathe your last.
God knows how much I miss her,
Never shall her memory fade,
Loving thoughts shall ever wander
To the spot where you are laid.
—Ever remembered by her daughter Margaret, and Family.

HEWITT.—In loving memory of Thomas Hewitt, who died May 11, 1934.

It's only a grave, but it still needs care,
For the one we loved lies sleeping there;
Some may forget him now he's gone,
But we'll never forget him, no matter how long.
—Wife and Family.

GOSELIN.—In loving memory of my dear mother, Mrs. Isadore Goselin, who died four years ago to-day.

Peaceful be thy rest, dear mother,
It is sweet to breathe thy name;
In life we loved you dearly,
In death we do the same.
—Ever remembered by her son-in-law, daughter and family, Mr. and Mrs. J. D. McIntosh, Ford Avenue.

WILLIAMS.—In loving memory of Mrs. Annie Williams, who passed away, May 12, 1941.

We miss her when we need a friend,
On her we always could depend;
She cheered us in sickness and soothed our pain,
God grant some day we'll meet again.
—Fondly remembered by her son George, Mrs. Williams and Grandchildren.

CARDS OF THANKS

The family of the late Mrs. John McLean wishes to thank The Examiner and employees, the Ancient Order of Foresters and all kind friends for flowers and expressions of sympathy during their recent sad bereavement.

The family of the late Mrs. Sarah McLean wishes to thank their friends and neighbors, the Rev. H. N. Bracken, attending physician, the Belleghem's Funeral Home, Hunter street, for their kindness during our recent sad bereavement.

FLORISTS

TURNBULL'S FLOWER SHOP
Cut Flowers, Funeral Designs, Potted Plants. Service at all hours. 441 George St. 'Phone 7583—Nights 3257

THE PETERBOROUGH FLORAL CO
Flowers Delicately Arranged For All Occasions
436 Water. Telephone 6912—Nights 6746

COMING EVENTS

First insertion, 20 words or less, minimum charge, 50c. Subsequent consecutive insertions, 40c per insertion. All over 20 words, 2c per extra word per insertion.

YOUNG'S POINT SOCIAL CLUB Bingo.—Milk for Britain; St. Aidan's Parish Hall. 25 games, 35c. Excellent prizes, Thursday, May 14.

SOCIAL EVENING, K.O.C. HALL, Simcoe street, Tuesday, May 12. Thirty games; six special prizes. Come and bring your friends for an enjoyable evening.

Coming Events
(Continued from Previous Column)

QUEEN ALEXANDRA Open School, Wednesday evening, May 13, at 7.30. Parents invited. Refreshments will be served.

PERSONALS

WORTH $50.00, COSTS ONLY 50c. BEST I ever used. That's what one user said about "LLOYD'S CORN AND CALLOUS SALVE." 50c at Elliott's, McDermid & Jury, and Payne's Drug Stores.

MEN, WOMEN OVER 40. FEEL OLD, worn, weak? Want normal pep, vim, vitality? Try stimulants, tonics in Ostrex Tonic Tablets. Introductory size only 35c. For sale at all good drug stores everywhere.

Piano Tuning

PIANO TUNING. ARTHUR COLLISON Dial 6765

WILLIAM POTTER, PIANO TUNING (Formerly Heintzman). 220 King George. Dial 9462.

Custom Tailoring

DOES YOUR COAT OR SUIT NEED Altering? Have it done now. Tony Pepe, Greene Building. Dial 4295

3a Hairdressers 3a

MARY MARINO BEAUTY SALON—WE are again offering our $5.00 Oil Permanent for $3.50. We feature Personality Hair-styling. Dial 8663

SPECIALS — END PERMANENTS $1.00 up. Oil Permanents, $2.50 up. Downer's. Dial 8874

PARIS BEAUTY SALON — MORNING Specials: $3.00 Permanent $1.95, including Shampoo, also Hairstyle. Hair Reconditioned by Steamer Treatment, with Finger Wave, $1.25. 184 Hunter West. Telephone 5311. Opposite Bell Telephone.

SPECIALS — AT ROSANNE BEAUTY Salon — Shampoo and Set, 60c; Oil Permanents $2.50 up. Suite 17-18, Kresge Building. Dial 8837

LEWIS' BEAUTY SHOP, DIAL 4432 — Oil Permanents, $2.00 up. Ends $1.00 up.

FOR SALE

4 Miscellaneous 4

REAR WHEEL OFF BICYCLE. WOULD fit tire 28½, 18 Tooth Sprocket. 659 Donegal.

SPRING AND BED SET, CHEAP. 223 Woodbine.

MASSEY-HARRIS THREE-FURROWED Tractor Plow on Rubber; Heavy Two-wheeled Trailer, suitable for Truck or Tractor. E. Lamb, Fraserville.

TRICYCLE, MEDIUM SIZE, C.C.M., like new. Telephone 7932.

THREE-BURNER GAS RANGE, LIKE new. Steel Walnut Crib, Bed, Springs and Mattress. 7307.

ELECTRIC HAMBURGER STOVE, ALSO Cook Stove, well insulated Oven and Porcelain Enamel trim. Apply 118 Sophia, or Teelphone 8526.

CHESTERFIELD SUITE, SEWING MAchine, Chest of Drawers, Guitar with Case, and other Articles. All cheap for cash. 354 Stewart. Telephone 3234.

2,000 LOG CABIN POLES. TELEPHONE 5136.

SAVE MONEY ON NEW AND USED
LUMBER
Building Materials.
THE
PETERBOROUGH METAL CO.
Telephone 8301 - 256 Simcoe Street

PERENNIALS. 735 BETHUNE.

GO-CART AND BUGGY. 607 UNION.

ELECTRIC MOTORS, NEW AND REconditioned, ¼ Horse-power and up. Belting, Pulleys, Shafting, Hangers. The Peterborough Metal Company.

PLUMBING AND HEATING SUPPLIES
Jacket Heaters, Boilers, Sinks, Basins, Toilets, Fittings, etc.
Pipes Cut and Threaded to Measure.
THE
PETERBORO METAL CO.
Telephone 8301 - 256 Simcoe Street

FOUR-BURNER GAS STOVE, $8.00 Dial 8793.

FOUR FEATHER PILLOWS, CLEAN, $2.00. 6415.

LARGE ICE REFRIGERATOR; FOX Wire, Small Gate for Garden, Wood and Wire; 5" Strap Hinges; Small outhouses, excellent for Dog Kennels; One Extra Large Gate, 12-ft., Wood and Wire, with Rollers. 813 Water Street.

CABIN TRAILER AND TENT. WRITE Box 116, Examiner.

CHOICE TOP SOIL; BLACK OLD Manure; Cinders. H. Hamlin, 8528.

FOUR PAIRS CURTAINS, WICKER Table, Kitchen Table, Two-Drawer Chest. 477 Rubidge.

HIGH SPEED DRILLS
Jobber's straight shank, 1/16" to ½", letter size A to Z, wire gauge 1 to 60. Sold by dozen or in sets, one of each size. Send for list.
Tarshis & Sons, Ltd.
450 McGILL ST., MONTREAL.
Est. 1898.

SEWING MACHINE. 586 WATER. Telephone 9615.

PERENNIALS. 494 WELLER STREET. Dial 6921.

200 CAKES OF GOOD ICE. APPLY Ralph Cuthbertson, Norwood.

CANVAS-COVERED CANOE, FIRST-class condition; Two Single Paddles and One Double Paddle. 138 Perry, between 7 and 8.

WEDNESDAY MORNING
FISH SPECIAL
FRESH CAUGHT
LAKE ONTARIO WHITE FISH
25c Lb.
BRAUND'S
Telephone 5739.

CHOICE TOP SOIL. TELEPHONE 4276.

FOR SALE

4 Miscellaneous 4

ONE ICE REFRIGERATOR, PERFECT condition, two years old. Telephone 8611.

CONVERTIBLE CARRIAGE, BLUE AND Bone, good condition. 694 Water Street. Dial 9001.

PIANOS! PIANOS! PIANOS
Just Received Another Shipment of Used Pianos, and we find that it is crowding our floor space. So come in and select your Piano and get the best choice. 12 Pianos to choose from. Special Upright Practise Piano, $35.00; 2 Apartment Size Pianos, specially priced; 1 Weber Player Piano, with 40 Rolls and Bench, in perfect condition; 1 Ennis Piano, perfectly modern, good condition, $75.00. Parks' Studio, 208 Charlotte Street.

KITCHEN CABINET, IVORY. TELEphone 9425.

TULIPS, 50c DOZEN. 196 PERRY Street.

4a Seeds and Grains 4a

CERTIFIED IRISH COBBLER POTAtoes, Certified Katahdin, $2.25 Bag. New Brunswick Green Mountain Table Stock, $2.00 Bag. H. F. Doig. 7814.

CERTIFIED SEED POTATOES, IRISH Cobbler, Warba, and Chippewa. Dial 5005.

5 Dogs, Cats, Birds, Etc. 5

IRISH TERRIER PUPS, REGISTERED, reasonable. 445 Park North.

CHOICE COCKER PUPPIES. WELCH'S, 140 Douro. 5840.

DOGS BOARDED. HEDGLEY KENNELS Telephone 7036

6 Fuel 6

DRY MIXED WOOD AND MIXED Slabs and Kindling. Curtin's Woodyard. Dial 8650.

7 Livestock and Poultry 7

TWO WAGON HORSES, 4 AND 5 years. Also Good Young Hound. Dial 5069.

GOOD YOUNG WORK HORSE. MRS. William J. Heffernan, 9 ring 2, Douro

ONE-YEAR-OLD PURE-BRED HOLstein Bull, herd listed, accredited, supreme breeding. Renfrew Cream Separator, with Electric Motor, nearly new. Massey Hay Loader. Telephone 7069.

CHEAP WORK HORSE. TELEPHONE 4095.

HEN AND 8 CHICKENS, ALSO FINE Rooster, 14 months old. 185 Sophia Street.

EIGHT YOUNG PIGS; ALSO GOOD Disc Harrow; Young Black Percheron Mare. Percy Bothwell, Fraserville.

Baby Chicks

STARTED CAPONS READY FOR EARLY delivery, f.o.b. Kitchener. There's seldom enough of these for the markets. Order them soon. Also your Chicks for June-July delivery. Pullets available late May and June. Bray Hatchery (Chicks on display), 364 Water. Dial 3834.

8 Real Estate 8

Homewood Avenue, 7-Roomed Brick, oak floors, newly decorated. Immediate possession. Terms.
A. E. THOMPSON REAL ESTATE
Kresge Building. Telephone 7284.

2-Apartment House $4,500
$750 Cash; $40 monthly; Five and Four Rooms. 163 Antrim, Evenings 5 to 7:30.

FOR SALE — COMFORTABLE 5-ROOM Cottage, full plumbing, central. Apply Owner, 293 Dalhousie Street. Telephone 4946.

FOR QUICK SALE.
7-Room Brick House, All Modern, West-end, good lot, nice location. Possession at once $5,500
3 Acres, with good Brick House, hot water furnace, light, barn, poultry house, close to City, South $4,000
6-Room Frame House, two-piece bath, central. Vacant now. Easy terms $1,900
P. E. RUTHERFORD
146 Hunter Street. Dial 3602.

FIVE-ROOMED BRICK HOUSE. APPLY 105 McDonnel.

TEN ACRES, NEAR BRIDGENORTH, Chemong Road. No House. Excellent for building. Good land for gardening and poultry. One Building 14 ft. x 50 ft. Good well. 813 Water Street.

SEVEN-ROOMED BRICK HOUSE, DUBlin Street. Telephone 7727.

LOT, WEST SIDE GORDON AVENUE, 2nd Lot North of Weller. For particulars, write or Telephone G. E. Broughton, 19 King Street, Port Hope. Telephone 489.

$6,500 — RED BRICK HOUSE, 558 GILmour Street, 7 Rooms and Attic, 2 fireplaces, garage; splendid lot. Apply owner, 813 Water Street.

Bungalow, 6 Rooms, Furnace $2,200
Brick, 6 Rooms, 3-piece bath, furnace $2,500
Brick 7 Rooms, 3-piece bath, furnace, garage and barn, 2 Acres Land, close to City on Highway $4,500
Brick, West side, modern $5,500
M. STOREY
374½ George. Telephone 6573.

Park, 6 Rms, Modern, 300 down .. $2,400
Rubidge, 6 Rms, Brick, $500 down $2,750
Stewart, 7 Rms, nocely decorated $3,000
Reid, 6 Rms, oak floors $3,500
Water, 7 Rms, modern, snap $4,500
Frederick, 7 Rms, very choice locality $5,000
Lots for Building. Housing Loans 5%.
J. A. GIPBS, 141 Hunter St. 3843.

$4,200.00—Lovely South-end Modern Home, hardwood floors up and down, natural fireplace, insulated garage. Possession June 1.
$1,900.00—6 Rooms, Brickette Siding, large lot.
$4,000.00—Lovely West-end Home.
$ 500.00—Furnished Cottage, Campbelltown.
H. J. McCANNAN—JACK SINCLAIR
140 Simcoe Street. Telephone 4246

FOR SALE OR RENT — COMFORTable Country House, Hydro, three-piece bath, electric pump and pressure system, beautifully situated, one mile West of Omemee, ¼ mile from No. 7 Highway. Mrs. R. H. Johnson, Omemee

7 Rm. Frame, Newly Decorated. Immediate possession. $400 down $1,900
Central, 8 Rm. Brick, modern, good Rooming or Boarding House, $500.00 down, 5% on Mortgage $3,200
W., 6 Rm. Brick, oak floors, complete plumbing, furnace, a modern Home $4,500
Farms, Houses, Lots for Sale. Apply
O'TOOLE BROS.
Real Estate and Insurance
354 Water Street. Telephone 9447.

CLASSIFIED ADS
BRING QUICK RESULTS

FOR SALE

10 Used Cars 10

1937 TERAPLANE COACH, NEW TIRES. 68 Murray.

1933 CHEVROLET COACH, 3 NEW tires, other good. 261 Hunter W.

1934 DELUXE FORD TUDOR SEDAN, excellent condition, cheap for cash, after. 585 George.

1934 BUICK COUPE. APPLY 351 PARK. Telephone 7795.

1934 ROCKNE CABRIOLET, GOOD condition, $250.00. Apply 254 Munroe Avenue.

1940 CHEVROLET DELUXE COACH. Grey, good tires, in A1 condition. Can arrange financing and take Trade-in. Apply, between 6 and 7 p.m., 6 Maria Street. Telephone 9613.

TO CLOSE AN ESTATE, 1935 CHEVrolet, new tires. Dial 9879.

1935 OLDSMOBILE COACH, NEW TIRES heater, new paint job, new valve job; $550.00 cash. 691 Elcome Crescent. Telephone 6163.

10a Used Trucks 10a

1938 DODGE 2-TON STAKE BODY, good tires. Take Car and Cash. Write Box 32, Coe Hill.

TO RENT

11x Apartments To Rent 11x

FURNISHED SMALL TWO ROOMS AND Kitchenette, adults. 205 Brock.

FURNISHED APARTMENT, SEPARATE entrance. Available 15th. 4450.

APARTMENTS, FURNISHED, UNFURnished, frigidaire. Adults. 709 Water.

11xx Houses To Rent 11xx

HOUSE TO RENT AT 539 WATERFORD Street. Adults.

HOUSE, IN COUNTRY. APPLY 246 McDonnel. Mrs. Kempt.

FURNISHED FIVE-ROOMED BUNGAlow, with Garage. Telephone 7717.

HOUSE AND FLAT. 386 BURNHAM Street.

12 Rooms 12

TWO LARGE FURNISHED ROOMS, central. Dial 4879.

ROOMS. 301 LOUIS STREET, BEtween 7 and 8.

FURNISHED BEDROOM, CENTRAL, Gentlemen. Telephone 3792.

UNFURNISHED ROOMS, GROUND floor, adults. 841 Water Street.

ROOM FOR GENTLEMAN, BOARD OPtional, private home, near C.G.E. and Johnson Motors; home privileges for right party. Telephone 6876.

TWO FURNISHED BEDROOMS. APPLY 281 McDonnel.

TWO FURNISHED ROOMS, CENTRAL. Telephone 6546.

FURNISHED ROOMS; MEN PREFERred. 417 Stewart.

13 Cottages for Rent or Sale 13

FOR RENT — BEAUTIFUL LOG COTtage on Lake Chemong, fireplace. Telephone 7032.

SUMMER HOME, STONEY LAKE, OR to Rent August. Telephone 161W, Lakefield

TO RENT — COTTAGE, CHEMONG Park. Furnished, electricity, garage. Tenants for season preferred. Telephone 6985.

FOR RENT — TWO MUSKOKA LAKE Cottages, Season or Month. Particulars, Mrs. Arthur Zavitz. Telephone 7537.

14 Summer Resorts 14

WONDERFUL SPECKLED TROUT Fishing — No fooling! In "Land o' Lakes," East of Highway 41. Birch Lodge—all accommodaltons. Buckshot Lake, Plevna, Ont.

WANTED

15 Miscellaneous 15

LIGHT HOUSEKEEPING ROOM, CENtral. Write Box 126, Examiner.

LADY'S BICYCLE, IN GOOD CONDItion. Telephone 6198.

CATTLE FOR PASTURE. APPLY JOHN Delaney, R. R. No. 1, Warsaw. Telephine 5 ring 11.

WANTED — OLD BUTTON CHARM Strings, or any very unusual Buttons or Old Thimbles. Write Box 117, Examiner.

FARM ELECTRIC LIGHTING SYSTEM, 1,500 watts. Reply, giving make, voltage, and price. Box 115, Examiner.

TO BUY OR RENT, AIR COMPRESSOR for Drilling Rock. Write Box 94, Examiner.

REFINED COUPLE REQUIRE 2 or 3 Light Housekeeping Rooms. Write Box 123, Examiner.

SIX-ROOMED HOUSE OR LOWER Apartment; employed at C.G.E. Telephone 8721.

GARAGE TO RENT, NEAR CHARlotte and Aylmer. Dial 3417.

MACHINIST'S WOODEN TOOL CHEST. Write Box 124, Examiner.

FOUR-ROOMED APARTMENT, CENtral. Write Box 121, Examiner.

BICYCLE THAT CAN BE REBUILT. Also Parts. Telephone 5894.

WANTED — TO RENT, SEVEN OR Eight-Room Brick House, in good condition. North of Charlotte, with option to Buy. Telephone 7506.

TO RENT — SMALL HOUSE, IN OR close to City, by May 31; reliable tenants. Write Box 112, Examiner.

POULTRY AND FEATHER TICKS, PAY Highest Prices. M. Gishman. Dial 8298.

WANTED — TO RENT, FARM, ANY time before March 1st. R. Nelson, Omemee.

WATERLESS COOKER, IN GOOD CONdition. Small Tricycle. Write Box 111, Examiner.

GOOD MILK COW, FRESHENED, OR due to freshen soon. Also Colony House. Write Box 114, Examiner.

LIVE POULTRY WANTED — MARKET Prices. A. Lantin. Telephone 6297

STOVES, FURNITURE. ALF HUDSON Lakefield. Telephone 65

IRON, RAGS, FEATHERS, BOTTLES, Paper. Petersiel, Bethune and Hunter. Telephone 9403.

WANTED

15 Miscellaneous 15

STOVES AND FURNITURE WANTED Telephone 4115. Nights 6294

HIGHEST PRICES PAID FOR RAGS, Paper, Iron, and Metals. J. Burfield Dial 8368

FEATHERS AND FEATHER BEDS OF all descriptions. Highest Prices Paid. Send particulars to Queen City Feather Company, 23 Baldwin Street, Toronto.

LIVE POULTRY — MARKET PRICE M. Katz, 6823. 560 Homewood.

LIVE POULTRY — PAY HIGHEST Prices. M Florence. Telephone 6823

17 Help Wanted Male or Female 17

EXPERIENCED COUPLE, NOT MORE than One Child, to Manage Farm; live in; everything found. Write Box 113, Examiner.

18 Help Wanted, Female 18

CAPABLE ASSISTANT FOR CATERing at The Peterborough Golf Club. Apply at 9130, or Club House.

MIDDLE-AGED WOMAN OR YOUNG Girl to look after Light Housework. Telephone 4314.

IMMEDIATELY, GIRL OR WOMAN FOR Light Housework and care of Children. Highest wages paid. Apply 556 Romaine.

MIDDLE-AGED WOMAN TO CARE FOR Small Home and One Child. Write Box 125, Examiner.

GIRL OR YOUNG WOMAN
FOR
THEATRE CASHIER
Pleasing personality, fast and accurate change maker, preferably with some knowledge of typing.
Apply in person to
MANAGER, CAPITOL THEATRE

HAIRDRESSER, EXPERIENCED IN Finger Waving and Permanent Waving. Shop open Two Evenings Weekly. Closed Wednesday Afternoons. Ideal working conditions. Good wages. La Salle Beauty Salon, Galt, Ont.

CAPABLE GIRL FOR GENERAL Housework, in new home, North Toronto. Highest wages. Telephone 250, Norwood.

GIRL FOR HOUSEWORK. MRS. STANley-Jones, Spring Farm, Indian River.

19 Help Wanted, Male 19

STEADY JOB FOR TWO CAPABLE Men, exempt from Army. Apply 256 Simcoe Street.

BOY PIANIST WANTED FOR YOUTHful Dance organization. Full particulars should be addressed to Box 122, Examiner.

GOOD STRONG BOY, ABOUT 16 years, must be able to drive car. Johnston's, George and McDonnel.

MAN OR STRONG BOY TO WORK IN Store. Apply 431 George Street.

NIGHT PORTER. APPLY QUEEN'S Hotel.

MARRIED MAN FOR GENERAL MIXed Farming, separate house, modern conveniences; good wages. Apply W. H. Moore, Cobourg, R. R. 4, one mile East of Port Hope, on No. 2 Highway. Telephone 118 W 12, Port Hope.

20 Employment Wanted 20

COUNTRY GIRL DESIRES WORK AS Assistant or Mother Helper. Viola Smith, Millbrook, c/o Robert McInnis, Telephone 216 ring 5.

21 Boarders Wanted 21

BOARDERS. DIAL 8727.

GENTLEMEN, PRIVATE HOME. TELEphone 8514.

ROOM, SUITABLE FOR GENTLEMAN; Board optional. Dial 6782.

BOARDERS WANTED. 231 PRINCESS.

GOOD HOME FOR 2 GIRLS OR MEN. 213 Antrim, Downstairs.

GIRL BOARDERS. 492 BONACCORD.

GENTLEMEN BOARDERS. TELEPHONE 3007.

TWO BOARDERS TO ROOM TOGEther. Telephone 3159.

KALEDAN, 813 WATER, HAVE VACANCY Monday Night—Large Double Room and Sunroom, two double beds. Three Young Men or Young Women Friends or Married Couple. Also Single Room for Young Man.

LARGE FRONT ROOM. TELEPHONE 9947.

ROOM FOR 2 GENTLEMEN. 287 Stewart.

ROOM AND BOARD TWO MEN, SHARE Room; transportation to C.G.E. Telephone 7734.

ROOM AND BOARD FOR GENTLEMAN in quiet home. Telephone 4898.

ROOM AND BOARD, CONTINUOUS HOT water. Dial 4265.

WHO CAN DO IT

22b Painters & Decorators 22b

EFFICIENT, SMART STYLING
for
HOME DECORATION
Interior and Exterior
"Elastica Quality Goods"
Telephone 9922 336 George Street
HAROLD COLEMAN

HOUSE PAINTING AND PAPER HANGing Done. Telephone 4931.

FOR FREE ESTIMATES ON INTERIOR and Exterior Decorating — Coleman Brothers, Telephone 4485, 447 George (North of Brock).

22f Miscellaneous 22f

TRACTOR, CUSTOM WORK. IRVINE McIntosh. Dial 4043.

DUSTLESS FLOOR SANDING FLOORS Laid and Refinished. Decorating. William Higgins. Dial 5887

DUSTLESS FLOOR SANDING. CHAMberlain Weatherstripping and Caulking. J H Vance. 773 Aylmer. 7825

CHIMNEYS CLEANED. FURNACES Vacuumed. Telephone 3962.

WHO CAN DO IT

22f Miscellaneous 22f

TRACTOR GASOLINE 16½c
Tax Extra.
Your Oil and Grease Requirements at the Lowest Prices
REPAIRS
WASHING MACHINES, REFRIGERATORS
TIRES CARS
Save your Tires. A slight Repair may mean months of extra Service. Guaranteed Work.
DAWSON'S SERVICE STATION
Corner of REID & McDONNEL
Telephone 4754

GARDENS TO PLOUGH. CUSTOM Tractor Ploughing and Cultivating. Telephone 4511.

RUGS—BEAUTIFUL NEW REVERSIBLE Rugs made from Old Carpets. Comforters Re-covered. Feather Ticks made into Attractive Down-proof Comforters. Telephone 7411

GARDENS PLOUGHED WITH ONE-Horse. Telephone 9837.

LAWN MOWERS SHARPENED
$1.00
Called For and Delivered Extra.
Guaranteed to Cut or Money Refunded.
CHARLTON BROS.
LAWN MOWERS SALES AND SERVICE
Wolfe and Rubidge Streets
DIAL 6884 (Day or Night)

DELIVERING AND CARTING. TELEphone 4314.

TRACTOR PLOUGHING AND CULTIvating. Stewart Dawson. Dial 6055.

22j Wood Cutting 22j

WOOD TO SAW. 3702.

LOANS

LOANS ON NEW AND OLD HOMES
5% and 5½% Interest. Repayable Monthly, Quarterly, and Half-Yearly. We will find and arrange to finance a Home for you. Call and see us—
O'TOOLE BROS.
Real Estate and Insurance
354 Water St. Dial 9447. Resid 3111

233 WAYS TO GET A LOAN AT CAMPBELL'S
Now Campbell Finance Corporation offers you a new loan service—233 amounts and terms, one of which is sure to fit your needs. You choose your own security—car, furniture or with co-signers — Select your own repayment plan. Loans are quick and confidential. Fuss-free and friendly.
Campbell's is an all-Canadian company uusing Canadian capital, with all-Canadian employees. Their high standards have been proved by over 50,000 satisfied customers.
Campbell Finance Corporation, Ltd.
Subsidiary of Industrial Acceptance Corporation, Ltd.
169 Charlotte Street
(Above A. & P. Store) Phone 3520

LOST

MUFFLER OFF MOTORCYCLE, IN City, Saturday Night. Dial 7211. Reward.

GOLD CUFF LINK, INITIAL "H." VIcinity of Hunter and George. Valued as keepsake. Finder please leave at Examiner.

BROWN WALLET, CONTAINING REgistration Card and Driving Licences. 380 Queen.

BLACK LEATHER ENVELOPE PURSE, Friday Morning, West side George, between Brock and Charlotte. Please return to 649 Downie, or Telephone 5471. Reward.

SUM OF MONEY, ON CHARLOTTE Street, Saturday. Telephone 5505.

WALLET, CONTAINING DRIVER'S LIcence and Registration Card. Telephone 4905.

MAROON BICYCLE LOST OFF CAR ON Saturday Afternoon, between 432 George Street and Brock Street, on Water Street. Dial 4703.

FRIDAY, ON CHARLOTTE STREET, Small Change Purse, with Sum of Money. Teelphone 7564. Reward.

Practical Aid

(Continued from Page 9)

ment is to give them air, and provide blankets, hot water bottle and anything to raise the body temperature. Give the necessary first aid, but be sure to get the patient to the doctor in no worse shape than you found him. Collapse is simply a more severe case of shock.

"Compression and concussion make up the fourth part. The brain is loose within the skull, suspended by membranes. If given a severe shaking, a rupture of a brain vessel will result, forcing more pressure on the brain cavity. A strong blow on one side of the head will result in an injury to the opposite side because the brain swings with the pressure. An injury to the brain may be temporary disarrangement of the molocules, and rest will restore them.

"Lastly there is asphyxia, which is suffocation, or interference with gases in the lungs. If shut off from air or weights on the chest hampering muscles, the effect is the same as that of being under water. If the air is laden with poison gases the effect will be the same. Death may result from a broken gas main. The treatment is artificial respiration whether it be from gas, pressure or ater plus a little common sense."

Physical Injuries

"Then there are the physical injuries. Hemmorage is serious, not for the red matter lost, but for the water content lost. If a certain amount is lost, death is almost inevitable. A common cure for this is the injection of salt water, not salty water, to restore the volume of body fluids. There are two kinds of hemmorage and the first external or evident is easy to recognize. It in turn is subdivided into veinous and arterial. In the case of the veinous it oozes and drips and there is no great force and if sufficient pressure is exerted, it will stop the bleeding.

"Arterial is forceful and it comes in spurts. If simple pressure fails to stop the bleeding, exert sufficient pressure above the wound to shut off the flow. Always put pressure as near the point of bleeding as possible to shut off the supply."

Fractures

"Then there are simple and compound fractures. A simple fracture does not involve vital organs or outside the skin. Bones piercing the vital organs or protruding through the skin are much more serious. The skin surface is always infected and with the bone through the skin, infection is often involved. A simple fracture may easily be turned into a compound fracture. Be careful. Do not pick up patients until you are sure they will not be made worse. The bones must be immobilized with splints on the injury and the joints below and above the wound. Dislocations should be left to the doctor to remedy. They are recognizable by the change in normal contour."

Burns

"Burns and scalds are also important. Burns are due to dry heat from direct fire or a hot instrument and also to acid. Scalds are caused by liquid heat. There are 1st, 2nd, and 3rd degree burns. The first involves only the superficial layer of skin, the second a deeper layer of skin and the third concerns the tissues and muscles beneath the skin.

"First degree burns are the most dangerous and painful. The extent of the burn is serious. If a third of the surface is denuded of skin it mean death. To reduce pain, avoid the cold air and cover wound. Tanic acid jelly is a common form of treatment. The jelly forms a protective covering and causes coagulation and thus cuts off the air and infection. If tannic acid is unavailable, use vaseline or olive oil. Spread first on the cloth and then place them on the wound. Never open blisters. Nature has something to sterilize the skin under it."

Demonstration Given

Four men gave practical demonstrations of bandaging. They were Cpl. P. O'Toole, A. Watkins, G. Smith and H. G. Rumary. They illustrated head and arm bandaging, lower jaw fracture, fractured ribs, shoulder wounds, chest injury and injured and fractued hips.

The meeting closed with the announcement by J. E. Sullivan, chairman, that instead of the regular lecture scheduled for next Sunday and Monday, "War Gases" and "Personal Protection Against Gas" will be given by Dr. D. B. Avison, Mr. Edwin Curtis, and Assistant Fire Chief, George Smith.

FOUND

FOUND, MAY 2ND, 100 LBS. SALT. Ballieboro 14 ring 2.

PROFESSIONAL

44 Lawyers 44

P D SCOLLARD, Barrister, Solicitor Bank of Toronto Building. Telephone 9939.

JOHN A BRADSHAW — Barrister and Solicitor. 360 Water. Telephone 6284

JOHN O. WELDON—Barrister, Solicitor, Notary. 355 George. Telephone 9230.

HON G N GORDON, K.C.
Law Office, 395-397 George Street
Telephone 3577 Money to Loan

PECK, KERR & McELDERRY—BARristers, Solicitors. Money to Loan. Offices: 415-417 Water Street. Telephone 4681. E A Peck K.C. F D Kerr, K.C., V J McElderry K.C. Walter H Howell

JACOB LOW — Barrister etc. Mortgage Loans. Suite 1-2, 435 George Street (over Toronto Savings and Loan Co.) Telephone 7423. Nights 6214

ELLIOTT, PHILP & CHANDLER—Barristers, etc. Money to Loan. Offices, Kresge Building. Telephone 6675. A L. Elliott, K.C., M.P.P., W R. Philp, B.A., R J Chandler, B.A.

Chiropractors

M C GOODWIN, CHIROPRACTOR and Physiotherapist, 108 Barrie Building, 312 George. Telephone 8795 and 5865.

NOTICE

Notice to Creditors

All Persons having any CLAIMS against the Estate of NORMAN ANDREW, late of the City of Peterborough, in the County of Peterborough, Implement Agent, Deceased, who died on or about the Twenty-fourth Day of March, A.D. 1942 are required to file Proof of Claim with the undersigned Solicitor for the Executrix on or before the 10th Day of June, 1942, after which date the Executrix of the Estate will proceed to distribute the Estate, having regard only to the Claims of which she shall then have had notice.

DATED at Peterborough, this 12th Day of May, A.D. 1942.

JAMES FORDYCE STRICKLAND,
Peterborough, Ontario,
375 Water Street,
Solicitor for LILLIAN MURIEL ANDREW, Executrix.

NOTICE

Notice to Creditors

IN THE MATTER OF THE ESTATE OF ALFRED SIDNEY WATLEY, Late of the Township of Dummer, in the County of Peterborough, Farmer, Deceased.

NOTICE IS HEREBY GIVEN, That all Creditors and others having CLAIMS against the Estate of the said ALFRED SIDNEY WATLEY, who died on or about the Second Day of March, A.D. 1942, are required to send to the undersigned Solicitors for the Executrices of the said Estate, on or before the 13th Day of June, 1942, their names, addresses, and full particulars of their Claims duly verified, and that after such last mentioned date the said Executrices will proceed to distribute the Assets of the said Estate among the parties entitled thereto, having regard only to the Claims of which they shall then have received notice.

DATED at Peterborough, this 11th Day of May, A.D. 1942.

VERA IRENE SIDEY and
RETA IOLA WRIGHT,
Executrices,
By CARLEY & STANDISH,
No. 8 Bank of Commerce Block,
Peterborough, Ontario,
Their Solicitors herein.

I HEREBY WISH TO NOTIFY, That the Reeve and Council of the Township of Ennismore will Sit as a COURT OF Revision in the Parish Hall at 11 o'clock, JUNE 1ST, 1942, to hear Appeals against the 1942 Assessment Roll.
(Signed) H. J. HENNESSEY,
Clerk.

AUCTION SALES

MILES' AUCTION ROOM, 211 HUNTER, Wednesday, May 13: Electric Washing Machine, like new, Dining Suite, Library Table, Book Case, Beds, Springs, Mattresses, Tables, Chairs, Bedding, Coal Oil Stove, like new, Rocking Chairs, Trunks, Davenport, Cupboards, Dressers.

Remember When—

By The Canadian Press

Carl Hubbell, pitching his first complete game for Toronto in the International Baseball League, allowed Jersey City two hits and won the game 1-0 at Toronto 16 years ago today. After two minor-league seasons he went to New York Giants where he rose to major-league ball supremacy.

DAILY CROSSWORD

ACROSS
1. Sea gull
4. Vessel
7. Portend
8. Affirm
10. Finishes
11. Apportion
12. Went by
14. Employ
16. Silkworm
17. Part of climbing plant
20. Colors
22. Injuries
23. Drift
25. King of Bashan
26. A suffix
27. Spawn of fish
28. Weep
30. Type measure
32. Aloft
33. Southeast wind
36. Conqueror
39. Prong
40. Lived
42. Cheat
43. Equip
44. Acrobat's garment
46. Back of neck
49. Minute object
50. Flourish
51. Nights before holidays
52. Observe
53. Japanese coin

DOWN
1. Contemplate
2. Excess of chances
3. Perplex
4. Crowd
5. Avenue (abbr.)
6. To send back
7. Carrier
9. Dwell
12. Sprightly
13. Moisture at dawn
15. Otherwise
18. Loop with running knot
19. Crude boat
21. Noses
24. Station
29. To make lustrous
30. Always
31. Mingling
34. Joins
35. Lizard
37. Rolls of tobacco
38. To soak
41. U. S. coins
45. Present
47. American poet
48. Female sheep

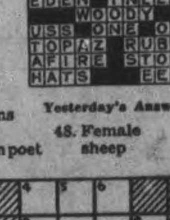

Yesterday's Answer

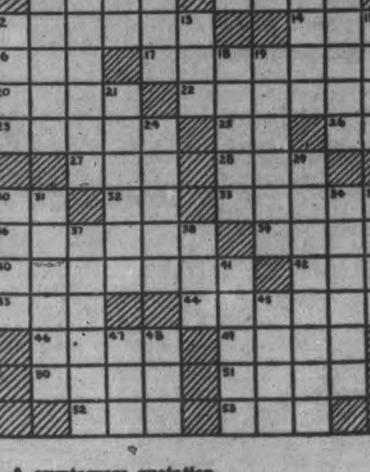

CRYPTOQUOTE—A cryptogram quotation

B JBK LBA MCAA NPKANOCKNC RLCK OK MPQC SLBK OK BKT PSLCU NPK-VOSOPK—ANLPWCKLBGCU.

Yesterday's Cryptoquote: GOOD CONSCIENCE YOU OWE TO YOURSELF; GOOD FAME TO YOUR NEIGHBOUR—ST. AUGUSTINE.

Distributed by King Features Syndicate, Inc.

ROOM AND BOARD —By Gene Ahern

SCOTT'S SCRAP BOOK —By R. J. Scott

Copr. 1942, King Features Syndicate, Inc., World rights reserved.

Home Service

Brand New Pup Needs Best of Care

Depends on You

Do you know how to repay puppy love? Is that brand-new, sleepy-eyed, wet-nosed ball of fluff dependent on your care for his well-being? Then see that he gets the right care.

Puppies are as helpless as babies. They, too, get sick, often fatally, from wrong food or exposure. They, too, are naughty as a result of wrong training.

See that your puppy has warm but well-ventilated quarters and warm (but not hot) food. Also give raw or cooked meat daily, as well as milk, from the time he's three weeks old.

In housebreaking, take him outside five minutes to an hour after he eats. But not in places where dogs with distemper have been!

Such simple care is about all a little dog needs to keep him happy. But at four months you'll want to start training him to obey commands.

Our 32-page booklet shows how to train a dog to be obedient and do clever tricks. Tells food dogs may eat; how to housebreak them, groom them. Gives symptoms and treatment of common dog ailments, including distemper; also how many ailments may be avoided.

For your copy of "How to Choose and Care for Your Dog," send 15 cents in coins or stamps to Peterborough Examiner Home Service. Be sure to write plainly your name, address, and the name of booklet.

BARCLAY ON BRIDGE

WRITTEN FOR THE EXAMINER

By SHEPARD BARCLAY

"The Authority on Authorities"

DOUBLING DEDUCTIVELY

INSISTING upon having a probable defensive trick in the trump suit, before you decide to make a business double, is a pretty good rule as a generality. Sometimes, though, it pays to go to the other extreme and double on a bunch of side strength if you reckon that your partner may be able to take a trump trick. The limit of this reasoning is found when you have not a solitary trump in your hand, and consequently know that your partner has all of the defensive trumps bunched against the declarer in a single string.

North: ♠ K 6 ♥ None ♦ 7 4 2 ♣ Q 10 9 8 6 5 4 2

West: ♠ A 10 8 7 3 ♥ None ♦ A 10 9 5 3 ♣ K J 7

East: ♠ Q J 9 5 2 ♥ J 9 4 3 ♦ J 8 6 ♣ 3

South: ♠ 4 ♥ A K Q 10 8 7 6 5 2 ♦ K Q ♣ A

(Dealer: North. East-West vulnerable.)

North	East	South	West
3♣	Pass	5♥	Dbl
Pass	Pass	Rdbl	

Here was a case of fine bidding proving useless because of the vagaries of distribution and the acumen of a defender.

Harold C. Richard, star of the Manhattan club of New York, made that sound effort to shut out the opponents with his opener of 3-Clubs, and his partner made an equally clever bid by calling 5-Hearts for two purposes. One was to make it hard for the opponents to overcall in spades if one of them had a long string, and the other was to make sure that his partner would go to 6-Hearts if he happened to hold a blank suit and a couple of hearts.

Their fine work proved a boomerang when C. Edward Van Vleck, Jr., great defensive bidder of the Whist club, reasoned that he probably could take two tricks, and there was a great chance his partner could get one in trumps, especially since his own double might make the declarer misplay. South, of course, could not resist the temptation to redouble.

It is not difficult to see how easy it was to set this contract by taking two aces and then waiting until South had to give East a heart trick.

* * *

Tomorrow's Problem

North: ♠ 8 ♥ Q 8 4 2 ♦ A K J ♣ A Q J 6 3

West: ♠ 10 5 2 ♥ 9 6 5 ♦ 9 6 5 4 2 ♣ 7 2

East: ♠ 9 ♥ A K J 7 3 ♦ Q 10 8 3 ♣ K 8 4

South: ♠ A K Q J 7 6 4 3 ♥ 10 ♦ 7 ♣ 10 9 5

(Dealer: South. Both sides vulnerable.)

If, when the heart 9 is led, a garrulous East remarks, "Here's one you won't make," how should South play this deal for 6-Spades, after the heart K is led to the second trick?

Dies In Edmonton

EDMONTON, May 11—(CP).—J. A. McNeil, 58, secretary-manager of the Edmonton branch of the Alberta Motor Association for the past 15 years, died in hospital last night following a short illness. Mr. McNeill was born in Bobcaygeon, Ont., and taught school in Eastern Canada before coming west in 1909.

HUMORS OF MANOEUVRES

SOUTHEND-ON-SEA, England—(CP).—Local policemen on their beats are proudly sporting bruised and battered profiles for everybody to see. Members of a Civil Defence unit, they repulsed a surprise Commando raid on their headquarters and mopped up the "friendly" attackers in hand-to-hand street fighting.

LI'L ABNER —By Al Capp

HENRY —By Carl Anderson

DONALD DUCK —By Walt Disney

BLONDIE —By Chic Young

MUGGS AND SKEETER —By Wally Bishop

BRICK BRADFORD —By William Ritt and Clarence Gray

TILLIE THE TOILER —By Russ Westover

Campbellford Trent Scouts Practice Pace

CAMPBELLFORD, May 12. — (ENS).—Boy Scouts here tramped up to the Fair Ground for their meeting on Friday since the Parish Hall was being utilized by another organization. They made good use of the evening according to Acting Scoutmaster Jack Connor, and one of the things they did was to do some practising on what is known as the Scout's pace—a system by which they are easily able to run a mile in twelve minutes. Six of the Scouts took part in this exercise but none did the entire distance. They contented themselves by doing the half mile. Semaphore signalling was also practised during the evening.

Final Euchre.

What was announced as their final bridge and euchre party of the season was given by Christ Church Parish Guild on Friday evening. The event attracted a fair number and the bridge winners for bridge were Mr. and Mrs. W. J. Hartley, with Miss Mayme Benor and Mr Frank Chapman getting consolation awards. Euchre prizes went to Mrs. George Grills, Mr. Mat Sergeant and consolations to Mrs. Cecil Buckles and Miss Jean Stephens. Guild President Mrs. R. A. Linton who presented the prizes expressed her thanks on behalf of the organization to all who contributed to its success.

Mission Band Program.

Some overseas tales from a book of the same name provided an interesting feature of the regular meeting of Burnbrae Mission Band on Saturday. The girls met at Mrs. E. C. Pollock's during the afternoon and Misses Lillian Fry and Jean Ingram formed the program committee. Miss Bernice Baxter assisted with the devotional period and the roll call was answered by the Apostles' Creed. Others taking part in the program were Ruth Bedford, Elaine Ingram and Dorothy Billen, each of whom gave readings Their June meeting will be held at Mrs. Wm. Fry's.

Personals.

Flt. Lieut. 'Bill' Boyd of Trenton spent the week-end as guest of his sister, Mrs. Chas. Couch and Mr. Couch, Front street.

Mr. J. Anderson of Toronto, visited his parents, Mr. and Mrs. J. C. Anderson, Queen street, during the week-end

Pte. R. J. Jarvis, Kingston, spent Sunday with members of his family here.

Miss Reta Palliser, Peterborough, visited her parents, Mr. and Mrs. Chas. Palliser, Oliver Rd., over Sunday.

Mr. and Mrs. Jack Jones, Toronto, were guests of the latter's parents, Mr. and Mrs. Joseph Poulon, Sr., during the week-end.

Mrs. Jack Schaeffer, Toronto, is spending a few days with friends in town

PEPPER SCARCE

LONDON—(CP). — Pepper, almost indispensable household flavor, has become scarce since Britain's main source of supply, Malaya, has been occupied by the Japanese.

Fired First Shot Of War With Japan

The gun crew on the U.S.S. Ward stands by the shiny five-incher that fired the first shot against Japan in the current war. Although aware of the historic import of the shot they fired, they have not lessened their vigilance one whit. With Corregidor fallen they know that Hawaii may well be the next big battlefield of the Pacific.

Five Categories For U.S. Drivers

WASHINGTON, May 12 (CP)—Price Administrator Leon Henderson Saturday night set the basic gasoline ration for non-essential motorists in the eastern seaboard of the United States at three gallons a week, effective next Friday, as a wartime measure to conserve the fuel.

As a result of the ruling, office of Price Administration officials said, passenger-car drivers who hold seven-unit "A" cards will be entitled to purchase a total of twenty-one gallons of gasoline for the forty-seven-day period from May 15 to July 1, when the permanent plan is to start.

Under the planned rationing system as announced by the O.P.A., five types of cards entitling holders to varying amounts of gasoline for the forty-seven-day period will be issued. They are:

"A" cards—Allowing non-essential motorists driving less than six miles a day twenty-one gallons.

"B-1" cards—Allowing thirty-three gallons to those who "must" drive six to ten miles a day.

"B-2" cards—Allowing forty-seven gallons to those who must drive ten to fourteen miles a day.

"B-3" cards—Allowing fifty-seven gallons to those who must drive more than fourteen miles a day.

"X" cards—For "essential" drivers such as doctors who cannot predict their daily mileage, giving unlimited gasoline for essential uses only.

New Spitfires Outfight Huns

LONDON, May 12 — (CP). — R.A.F. sweeps over Occupied France have proved that the latest models of the Spitfire plane are superior to the German Air Force's newest Focke Wulfe-190 fighters and are the "finest all round single seater fighters at present in operation," the Air Ministry declared last night.

"The Focke Wulf-190 has a very high rate of climb but our fighters can counter-act this by being able to turn within a similar area and there is no comparison in armament," the Ministry reported.

The Air Ministry said the Germans are being forced to keep 50 per cent. of their fighter strength on the Western front to meet the R.A.F. and that pilots returning from recent sweeps said they had seen Messerschmitt-109s which were used in the Battle of Britain, indicating the Nazis are being forced to draw upon reserves.

The Ministry said that in its offensive sweeps the R.A.F. expected heavier losses than the Germans who are fighting over their own territory, but that the "reverse had been the case."

The R.A.F. is determined to obtain complete fighter supremacy no matter what the cost, the Ministry said.

It reported that the Germans lately had not engaged the sweeps en masse but were flying within sight of the fighter wings in hopes of luring back some fighters "when a gasline shortage might be serious in a protracted dogfight."

Syntona Proves Big Help Second Time In Four Years

"First Relieved Me of Stomach and Kidney Disorders in 1938 and Now Again It Has Come To My Aid In Relieving Nervous, Rundown Condition," Says Mr. John McKechnie.

JOHN McKECHNIE

"After the good experiences I have had with Syntona I feel that I cannot speak too highly of this herb and root medicine," said Mr. John McKechnie, 72 Clements Street, London, Ont. recently.

"I first became acquainted with Syntona in 1938 when I was suffering with stomach and kidneys disorders. I had a dull aching pain across my back and was compelled to rise three or four times each night to relieve my kidneys. My stomach was so upset that I could seldom enjoy a meal without suffering with gas, bloating and acidity.

"I had tried many remedies, but got no real relief. Then I started taking Syntona. Gradually my troubles began to disappear. The backache went away. I could eat without any digestive trouble after, my sleep became sound and restful, and in a few weeks I was feeling fit and well.

"I remained in good health up to a few months ago when I became badly rundown. I felt weak and tired and my nerves were such that I thought I was on the verge of a nervous breakdown. I'd get terrible dizzy spells and aches and pains all through my arms and limbs. Remembering how Syntona had helped me before I decided to try it again and now for the second time it has given me wonderful results. After taking it faithfully for six weeks I am like a different person. I have regained my lost strength and put on some much-needed weight. My nerves have calmed down. I do not get those sickening dizzy spells any more and the aches and pains have gone away.

"Syntona is the best medicine I've every found and I highly endorse it to everyone."

Rely upon Syntona, the favorite medicine of Peterboro residents for several years. It contains 12 herbs and roots which act on stomach, kidneys, liver and bowels. It aids assimilation of food for increased energy and resistance and in ridding the system of excess acids and poisonous waste matter.

Syntona is sold and recommended in Peterborough at Elliott's Drug Store.—(Advt.)

Jail For Witchcraft

Montreal, May 11 (CP).

TWO women and a man were tenced by Judge Amedee Monet yesterday after they pleaded guilty to charges of "witchcraft." They gave their names as Professor J. A. Lenoir, Madame Gaby and Madame Cecile.

Judge Monet sentenced the man to one month in jail, plus a $500 fine and costs. An alternative of six months in jail was offered on failure to produce the fine and costs. The women were fined $25 and costs or one month in jail.

DEMAND FOR "WHEELERS"

LONDON—(CP). — Shortage of tires had given a fillip to the old wheelwright craft which before the war had declined badly as hundreds of trailers used by farmers and various country workers soon will have to have wheels without tires.

Photos Reveal Disastrous Toll By R.A.F.

LONDON, May 12. — Aerial reconnaissance has established that the R.A.F. seriously crippled German U-boat construction in recent heavy raids on Kiel shipyards and a Cologne motor plant, the Air Ministry announced to-day.

Aerial photographs of damage done at Kiel German naval base on the Baltic where R.A.F. bombers left large fires burning early on April 29, showed that a direct hit had destroyed two bays in the vital plate-laying sheds of the Krupp Germania submarine building yards.

A large liner some 500 feet long in the inner construction basin at Kiel was burned out completely, it said, and two main shops of a wire cable factory also were burned.

Photographs taken at Cologne, third largest German city, which last was bombed early on April 28, showed that nine bays of a large factory of the Humboldt Deutz Works, on the east bank of the Rhine, were burned out and five or six smaller buildings were damaged.

These works are said to produce mainly Diesel motors for submarines.

In Rolshoren, Cologne suburb, two large shops of the Citroen Motor Works were gutted and damage to a nearby railway indicated that it had been hit by a stick of bombs, the Ministry said.

Many warehouses in the inland dock area of Cologne also were burned out, as well as two buildings of the gas works in the Ehrenfield district. The Eifeltor freight yard was damaged.

At Dortmund, in the eastern end of the Ruhr Valley, a large steel works of many buildings on the south side of Weissenburg Strasse was severely damaged. The plant was understood to be engaged in constructional engineering.

The Air Ministry said the photographs were taken some time after the plant was last bombed, but there was no sign of activity.

LAKEFIELD

Junior Red Cross Tea A Success

LAKEFIELD, May 12—(ENS).—Socially and financially, the Junior Red Cross Tea, sale of cooking and bazaar articles, was a success in the Parish Hall on Friday afternoon. A splendid crowd was in attendance.

An excellent assortment of goods proved attractive to the visiting ladies and proceeds amounted to over $17.00. In charge of the afternoon's proceedings were President Miss Helen Kelly, Vice President Miss Jean Frankish, Secretary Miss Rose Wong and Treasurer Miss Doris Jackman.

A pleasant hour or two was spent at tea served very efficiently by Misses Jean Millar, Murietta Hull, Lillian Calberry, Helen Peel, Pauline Butcher, Betty Lake, Jean Spence, Joan Pue, Evelyn Peel, Dorothy Bullock, Betty Bullock, Betty Hill, Elizabeth Ketchum and Minta Pearson.

The home cooking booth was capably managed by Misses Jean Frankish and Doris Jackman, while Misses Ruth Murphy and Jean Nichols displayed and sold the bazaar articles.

Girls of the High School Glee club received considerable praise for their splendid performance at the recital put on by their teacher, Mr. Charles Renaud, at George Street United Church on Friday evenign.

Among those taking part were Misses Jean Tanner, Evelyn Peel, Betty Hill, Della Hefferman, Elsie Hopkins, Shirley Graham, Jean Graham, Betty Millage, Helen Kelly, Betty Lake, Pauline Butcher, Helen Peel, Shirley Sloan, Lillian Calberry, Doreen Northey, Mary Hendren, Ruth Murphy, Elizabeth Watson, Minta Pearson, Theresa Spencer, Mabel Hopkins, Joan Pue, Betty Bullock, Jean Spencer, Jean Millar, Jean Crawford, Murietta Hull and Mabel Hockaday.

Those who conveyed the girls to the recital were Reeve Charles Tanner, Massers. Jack Aymer and Harry Stabler and Miss Grace Yonge. The girls were entertained at lunch after the performance.

President Of Philippines In California

Manuel Quezon, President of the Philippine commonwealth, pictured with his wife and their children shortly after their arrival in the United States from Australia. LEFT to RIGHT are Mrs. Aurora Quezon (seated), Miss Maria Aurora Quezon; standing behind his father is Manuel Quezon, Jr. President Quezon is seated, while standing on the extreme RIGHT is the Quezons' eldest daughter, Marie.

Mrs. Earl Waldie New President Roseneath W.I.

ROSENEATH, May 12—(ENS)—The annual meeting of the W.I. was held on Friday afternoon in the Town Hall. Mrs. Clarence Down was hostess and Mrs. C. Grigg, president, was in the chair.

Perhaps the outstanding report was that of the war work done the past year by the members. This report presented by Mrs. Frank Brown, secretary-treasurer, also war work secretary, revealed 19 quilts made and donated by members, in some instances quilted at home, although the majority were quilted during regular meeting hours.

The lining, batting and thread were provided by the society at a cost of $18.90. There were 71 pairs of socks knitted during the year, and 47 pairs were distributed to local and Alderville enlistments, with 24 pairs on hand. $25.03 was spent for sock yarn, and $6.28 for yarn for mitts, and 26 pairs of seamen's mitts knitted. $5 was spent to purchase material from which was made 10 dresses and 10 pairs of bloomers for a five-year-old child, for refugee relief. Quilts, mitts, dresses and bloomers were handed in to the local Red Cross branch along with a donation of $10.

Ninety-six pounds of honey were purchased at a cost of $8.64 and shipped to headquarters along with 48 pounds of jam and 48 pounds of jelly made by the society. A donation of $5 was made to the central fund to purchase seeds for Britain. In all $78.88 was spent for war work, in addition to the labor.

As secretary-treasurer of the society, Mrs. Brown reported 47 members on the roll, 12 meetings held.

The financial statement showed receipts of $143.85, including a balance of $40.83 from the previous year, and $56.10 from the sale of pie and ice cream. Card parties and donations added up to $17.90.

The expenses including disbursements for war work totaled $134.25, leaving a bank balance of $9.60.

The auditors' statement was presented by Mrs. B. Thackeray and Mrs. Harold Taylor.

Miss Ruby Blodgett, convener of the Sunshine committee, reported the sick and bereaved, remembered with four boxes of fruit, 2 sympathy cars, 3 birthday cards, and 2 boxes handerchiefs. At Christmas 8 boxes of candy, 2 boxes of fruit, and 4 cards were distributed totalling $6.27. In addition, Christmas cards were mailed to local enlistments overseas. Two personal calls were made by the committee also.

Election of Officers

Mrs. A. Nill presided for the election of officers. Mrs. C. Grigg, president for the past year, retired from office as she is in line for district president. Mrs. Frank Brown, secretary-treasurer for the past five yeas, retired also.

Ms. Brown has established something of a record for perfect attendance during her term of office, having missed only one meeting during the five years. It might be mentioned her absence on that occasion was due to the birth of her third daughter, now in her fourth years.

Mrs. Charles Sandercock, district director, retired from office also.

Mrs. Leslie Sherwin, convener of the nominating committee, presented the slate of officers, which was adopted.

President, Mrs. Earl Waldie; vice-president, Mrs. Harold Taylor; secretary-treasurer, Mrs. S. Thackeray; district director, Mrs. B. Thackeray.

Mrs. C. W. Varcoe moved a vote of thanks to the retiring officers.

The president-elect then took the chair, and committees and additional officers were appointed.

Branch directors: Mrs. Alfred Braithwaite, Mrs. A. Halstead, Mrs. Frank Nichol and Mrs. George Mouncey. Program committee: Mrs. Frank Brown, Mrs. J. W. Pacey, Mrs. Edgar Braithwaite, and Mrs. Clarence Down.; Pianist: Miss Doreen Nichol; assistant, Mrs. C. W. Varcoe., Conceners of standing committees. — Agriculture and Canadian Industry: Mrs. Clarence Down. Home economics: Mrs. L. Tucker. Historical Research and Current Events: Mrs. C. Braithwaite. Citizenship and Social Welfare: Mrs. Clarence Thackeray. Publicity: Mrs. A. Nill; Resolutions: Mrs. L. Sherwin. War Work: the Secretary-Treasurer.

Voting delegates to district annual: the President, Vice-president, District Director and Mrs. Frank Brown.

Following a discussion, it was decided to make jam and jelly for the Red Cross, provided the sugar is supplied from the central sugar fund. Mrs. Pacey was appointed jam convener.

It was decided also to purchase and donate one case of honey to the Red Cross, and Mrs. S. Thackeray and Miss Doreen Nichol were named a honey committee.

The district annual will be held on June 5 at Roseneath and committees named were as follows: Reception: Mrs. Frank Nichol and Mrs. J. W. Pacey. Registration: Mrs. A. Nill. Decorating committees, for place of meeting: Mrs. H. Taylor and Mrs. Edgar Braithwaite. For place of eating: Mrs. George Mouncey and Mrs. L. Sherwin.

12 Days On Reef

Melbourne, May 12 (SCP)

A Royal Australian Air Force pilot is recovering in a hospital today after spending 12 days without food on a rocky barrier reef where he sought refuge when his plane crashed in the sea.

The pilot gained the reef by swimming seven miles through shark-infested waters while clinging to an air cushion. Three companions drowned.

The lone survivor was without water until the fourth day on the reef, when rain filled small depressions in the rock. He finally was spotted by another plane, which sent assistance.

Anglican Protest

MONTREAL, May 12 — (CP). — Rev. C. G. Stevens said on Thursday at the closing session of the Synod of the Anglican Diocese of Montreal that the CBC "in some of its actions seems to discriminate against the Church of England."

Mr. Stevens referred particularly to what he said was the cutting off of a radio program from England on the enthronement of the Archbishop of Canterbury on April 23.

Big Raids On Hun Hearten Blitzed London

By PAT USSHER
Canadian Press Staff Writer.

OTTAWA, May 11.—(CP).—Prime Minister Churchill's declaration that the bombing offensive against Germany "will be one of the principal features in this year's world war," coming as it did exactly one year after the biggest and most destructive Nazi mass air raid on London, must have heartened the 8,000,000-odd people who went through that attack.

Some 500 planes of the Luftwaffe flew over London on the night of May 10-11, 1941, dropping thousands of high explosive and incendiary bombs, killing more than 1,000 people and causing immense damage. The planes came over at dark and stayed till dawn.

I remember that raid, vividly, because I was attached to The Canadian Press staff in London at the time.

Raid - hammered Londoners — those who had been through all the German air attacks on the city—agreed it was the worst ordeal the capital had undergone.

All through the hours of darkness there was never a moment when the drone of German bombers could not be heard in the sky. Listeners lost count of the number of times they heard the spine-chilling screech that meant a high-explosive bomb dropping.

It seemed incredible that anything could be left standing, so terrific was the attack and so great the volume of bombs unloaded.

Bomb Marks Everywhere.

The light of day showed no part of the sprawling city had escaped the fury of the Nazi attack. In places whole blocks were demolished.

But it was the costliest of all the Nazi mass raids on London. They lost 33 planes shot down and many others damaged.

And it was the last heavy aerial assault delivered against Britain before Germany began diverting her bomber strength to the eastern front for the attack on Russia which started a month later.

Now, as Mr. Churchill told his listeners Sunday "the boot is on the other leg.' The full weight of air warfare is being carried to Germany and Germany's industrial centres will feel it in ever-growing intensity until the war is ended.

RAILINGS IN MUNITIONS

LONDON—(CP). — Gates and railings collected by the Works Ministry from 69 boroughs in the London civil defence region can now be said to be "in action" having produced 30,000 tons of metals for munitions.

ASHBURNHAM

Are You Getting Ready For the Big SALVAGE COLLECTION DAY Next Thursday, May 14th

This is a call to every one living East of the Otonabee River, within the City limits, to collect all SALVAGE materials they can find around their homes, such as rubber, metals of all kinds, bottles (other than milk bottles) rags, newspapers, magazines, etc., and put them out in front of your premises where you usually put your garbage, for the trucks to pick up.

ASHBURNHAM has been divided into six districts, for the collection of rubber, metals and bottles, and this collection will start at 6 o'clock in the evening of Thursday next, when an army of trucks, supervised by City Engineer Parsons, will do the job in a hurry.

Important—The collection of paper is being made by the regular Salvage truck, starting at 10 o'clock in the morning and if you would tie the newspapers in one parcel, the magazines in another, and other scrap paper, such as wrapping paper, etc. in still another parcel, it would facilitate sorting.

REMEMBER. Salvage is a vital War need, so "go to it" Ashburnham and give the Salvage Committee a record return, in this the first systematic salvage collection in the city.

NATIONAL SALVAGE CAMPAIGN COMMITTEE.

Salvage Work At Pearl Harbor

Salvage work continues at Pearl Harbor naval base. Here the U.S. navy is raising the minelayer Oglala, sunk at her pier on the first day of the war with Japan. With Corregidor fallen, Hawaii may be the next Pacific output to b attacked

ESTABLISHED 1877

SURFACE SATISFACTION

Scarfe's

Varnishes · Paints
Enamels · Wax

A FINISH FOR EVERY SURFACE

For Sale At Your Nearest Scarfe's Dealer

OGDEN'S

Guinea Gold

"When I see a really swell crowd coming in," says Barbara Beauregard, smart cigarette girl, "I send out a rush call for more Guinea Gold."

CORK TIP CIGARETTES
ALSO PLAIN ENDS

22 FOR 25¢

Weather
Showery; Gales

Evening Examiner
Peterborough

FINAL
LAKESHORE AND CITY EDITION

VOL. LXXXV, No. 112 PETERBOROUGH, WEDNESDAY, MAY 13, 1942 ★★ PRICE THREE CENTS

REDS HOLD OWN IN BATTLE FOR CAUCASUS GATEWAY

Save 2 Crews In St. Lawrence Torpedoing

A ST. LAWRENCE RIVER PORT, May 13—(CP) —Nearly half of the more than four score survivors of a vessel torpedoed two days ago in the St. Lawrence River were reported to The Canadian Press today to have come from a vessel other than the one sunk by the first enemy submarine ever to invade the river waters.

Reports from various sources have indicated that either 87 or 88 survivors of the torpedo-sinking announced in Ottawa yesterday by Navy Minister Macdonald have reached land. Forty-one survivors are said to have been crew members of the vessel announced by the Navy Minister to have been sunk in the St. Lawrence. Others were aboard the same vessel but are said to have come originally from another ship.

It was impossible to obtain any information as to what had happened to the second vessel. A reliable source at one of the points along the St. Lawrence River would only offer the information that "some of the survivors were originally from a ship other than the one announced yesterday as sunk."

Picked Up Elsewhere

The possibility was seen that these survivors might have been picked up elsewhere than in the St. Lawrence.

A Canadian Press correspondent at a St. Lawrence River point said he had been informed that two men are missing from the torpedoing announced by the navy minister. This correspondent said the information that two men are missing had come from one of the survivors.

The survivor was reported to have said that the two men had been asleep in their quarters near the bow of the ship. It was believed they were injured by the first of the two torpedoes which crashed into the vessel. The first torpedo struck the bow and the second, fired when the submarine surfaced, plunged into the mid-section.

Sub Uses Spotlight

When the submarine surfaced, it was said to have shone its spotlight on the already-stricken vessel. Then, with the vessel clearly outlined in the blaze of light, the second torpedo was sent crashing home.

Although it was not confirmed from survivors, residents along the river were said to have heard gunfire—either indicating that the submarine had fired shells at the ship or that the ship was fighting back. No report was available immediately as to how many shells, if any, were actually fired.

Earlier, a tight censorship of news from a nearby fishing village, where some of the survivors are resting, prevented confirmation of reports some lives had been lost.

SAVE TWO CREWS
(Continued on Page 2, Column 5)

Hitler's "Surprise Weapon" Shell That Deafens, Immobilizes, Tried On Reds

Claim Poison Gasses That Escape In Burst Not Chemical Battle Material, Missile Improved Version Of Belgian Test

By THOMAS HAWKINS
Associated Press Staff Writer

BERNE, Switzerland, May 13—(AP).—An explanation of the German Foreign Office, as quoted here by the Neue Zuercher Zeitung, indicated today that Germany's "surprise weapon" in the Kerch offensive probably is a new type shell which detonates with such intensity as to deafen and immobilize persons over a wide area and which generates gas as a byproduct.

The Germans have announced they would not use gas as a weapon of attack but this version indicated they may consider gas freed in the bursting of high-explosive shells a different matter.

The German Foreign Office explanation as quoted by the Swiss paper said "naturally there are poisonous gases which escape when modern explosives are detonated, but that does not mean chemical battle material."

Foreign military experts here concluded that the shells probably were an improved version of those reported to have been used in the Belgian campaign, the chief effect of which was temporarily to stupefy large numbers of combatants.

The Zurich newspaper correspondent said the Germans claimed their new weapon had taken the Russians by surprise.

No Extended Push

Regardless of various new weapons being employed by the Germans, including new types of bombers and fighters, foreign military experts said there are indications that Germany still is not able to launch her long-predicted big drive.

The present Kerch offensive was described as an effort to gain more favorable fighting positions to launch the big offensive.

But Berlin military spokesmen's remarks left the inference that Germany has abandoned any plan for a concerted drive on all the eastern fronts.

Following the Kerch offensive, if it succeeds, a Berlin spokesman declared, "the undertaking on the central portion of the front will be just as important."

Meat Tossed Out As Packers Strike Warms Up

KITCHENER, Ont., May 13—(CP)—Police said today that during last night strikers at Dumarts, Ltd., meat packing plant threw meat out of one truck as it was being loaded and attempted to ditch another loaded truck after taking the driver from behind the wheel.

Albert Simpson, the driver, told police that women wearing handkerchiefs over their faces had tingent to Hong Kong was investigated recently by Chief Justice Sir

MEAT TOSSED OUT
(Continued on Page 2, Column 4)

US Ensign Saves Quezon Family

WATERTOWN, N.Y., May 13—(AP).—Ensign George E. Cox saved the lives of Philippines President Manuel Quezon and his family during a torpedo-boat trip through the South Pacific, it was disclosed today upon his arrival here for a civic dinner in his honor.

Cox 27-year-old hero of torpedo boat attacks on Japanese ships in Subic Bay, was reluctant to discuss his exploits, brushing them aside as "merely in line of duty."

But a Philippine Government citation for a Distinguished Conduct Star, disclosed that, during the escape of the Quezons from the islands in a torpedo boat, two torpedoes shook loose in their tubes due to the rough passage.

Cox left his post behind the wheel and assisted in the release of the torpedoes, the machanisms of which had been set into action. This act, the citation reads, "saved the persons on board the motor torpedo boat from death."

Sees Sudden End

PHILADELPHIA, May 13—(AP). —Sir Norman Birkett, British High Court Justice, predicts the war will end suddenly and victoriously for the United Nations. "The war will be won by the close co-operation of the American and the English people," he said last night at the 20th annual meeting of the American Law Institute. "No man can say just how the end will come—but it will come suddenly."

Vichy Replies

VICHY, May 13—(AP).—The Vichy government announced tonight that it had sent a reply to a United States note concerning Martinique which "has given rise to grave questions."

The text of the Vichy reply was not disclosed, but a communique said the American note had been submitted to "thorough examination" after the hurried return of Marshal Petain, Chief of State, to Vichy from vacation early this week.

Canuck 'Breaker Fights For Reds White Sea Job

OTTAWA, May 13—(CP).—The Canadian icebreaker Montcalm has arrived safely in Northern Russia and will remain at the service of the Soviet government for the duration of the war, it was announced today by the Department of External Affairs.

The Montcalm is the second Canadian icebreaker to serve in those waters under war conditions. Toward the end of the First Great War an icebreaker newly-built at Glasgow for the Canadian government was loaned to Russia by the British government, with the consent of Canada.

The Montcalm is a ship of 1,432 gross tons and has been in the Canadian service for many years on the St. Lawrence river and Atlantic coast.

The ship sailed from Canada under the command of Capt. F. S. Slocombe of Toronto, one of the permanent officials of the Department of Transport, and with a crew of 60 officers and seamen all signed up in Canada.

The master and crew were to deliver the ship to the Russians who will operate it themselves. The Canadians are expected back in Canada shortly.

Final arrangements regarding the financial aspect of the transfer have not been settled and officials were unable to say whether the ship is being sold or chartered to Russia.

CANUCK BREAKERS
(Continued on Page 2, Column 4)

RAF Down 13 German Troop Planes

Into Sea Off Africa; Malta's Harasser And Rommel Sent East

CAIRO, Egypt, May 13.—(AP).—Thirteen Junkers 52's, the German troop-carrying planes, and two of their Messerschmitt escorts were shot down yesterday into the sea off North Africa, the Royal Air Force announced to-day. Still others may have been destroyed, a communique said, with only one British plane lost.

(There was no word whether the German planes were carrying troops or where they were bound when the R.A.F. intercepted them. The Junkers 52, carrying a score or more troops, has been used in all the German invasion campaigns to date, both for parachutists and for the transport of regular infantrymen to hot spots.)

In addition to the fight off North Africa, the R.A.F. reported destruction of four Messerschmitts over Malta Monday afternoon and Tuesday morning and of a Heinkel 111 over the eastern Mediterranean on Monday. Two British fighters were listed as missing.

At the same time London stated Field Marshal Erwin Rommel has been withdrawn from his command of German forces in Libya and may be given a command on the eastern front according to a Reuters News Agency dispatch from the German frontier.

The dispatch said that Field Marshal Albert Kesselring, who has been directing the air attack on Malta from Sicily, also had left Italy and that German air strength in the Mediterranean was being withdrawn to other fronts.

Rates Going Up

HARRISBURG, Pa., May 13 (AP) — Forty-six Pennsylvania daily newspapers and two Sunday editions have increased their subscription rates this year. A survey by William H. Hardy, manager of the Pennsylvania Newspaper Publishers Association, disclosed higher operating costs were given as the reason in every case.

Cordial Relations

PORT LOUIS, Mauritius, May 13—(CP)).—The radio station at Tananarive, Madagascar capital, still controlled by the Vichy French, was heard today asking the British-controlled station at Diego Suarez, on the island's northern tip, to alter its wave-length for evening broadcasts so as to give better reception in south Madagascar. The request and its friendly tone were regarded in this British colony as a sign that negotiations to end all Madagascar hostilities are making good progress.

Japs Gathering In Marshals For New Sea Try

ALLIED HEADQUARTERS, Australia, May 13 (CP)—Resumption of the air battle for Australia's outer island ramparts at an early date was predicted today by observers at advanced bases and throughout the area Allied airmen were on the alert to detect the first move of the Japanese navy to renew the battle of the Coral Sea which it broke off last week.

The remnants of the first Japanese invasion fleet were believed hiding in the screen of islands, waiting for reinforcements.

Although dispersed, these units could quickly come together at the appearance of the main battle fleet, which is believed to be gathered somewhere north of the New Guinea-New Britain area.

Japan's Marshal and Caroline Islands to the north afford a screen for the movements of this fleet, which is believed to have centred its operations of late about the island of Truk.

Weather conditions were reported to have limited aerial activity throughout the northeast sector of the land and sea front and no combat was mentioned in any theatre.

Correspondents who inquired at headquarters about the absence of further news from the Philippines were told that communications with

JAPS GATHERING
(Continued on Page 2, Column 3)

Post 34 Officers In Latest Hong Kong List

OTTAWA, May 13 — (CP). — Names of 34 officers and one Civilian Auxiliary Service man were reported as unofficially listed prisoners of war in an army casualty list today.

The men named are those mentioned in a message received by the External Affairs Department on Canadian prisoners at Hong Kong and most of them are members of the Winnipeg Grenadiers, one of the two Canadian battalions which fought there as part of the British garrison and which were overcome by the Japanese.

Only one member of the Royal Rifles of Canada of Quebec, the other Canadian battalion is listed. He is Maj. J. H. Price of Quebec.

The Manitoba Regiment group in the list, presumably all officers of the Grenadiers, numbers 25, of whom 17 are listed from Winnipeg while another, Lieut. R. W. Queen-Hughes, also of Winnipeg, lists his next-of-kin as his wife, Subaltern Gloria Queen-Hughes, now serving with the Canadian Women's Army Corps at Halifax. Only one Peterborough district man was included in the prisoner's list: Lt. William Francis Nugent, Lindsay, of the Winnipeg Grenadiers.

Four officers of the Royal Canadian Army Pay Corps, two of the Canadian Dental Corps, one of the Royal Canadian Army Pay Corps, and one of the Chaplain services are on the list all presumably men who served with the Hong Kong contingent.

Word Still Scanty.

Only scanty information has been received concerning the fate of the Canadians at Hong Kong. Besides to-day's list, army casualty lists in recent weeks have reported the death of a few Canadians while they were in Japanese prison camps. The death in action of some senior Canadian officers at Hong Kong, including the Canadian Commander, Brig. J. K. Lawson also has been reported.

The Canadian Hong Kong contingent numbered 1,985 men. The Japanese have reported thay took 1,689 prisoners when Hong Kong fell. On this basis it has been officially assumed that 296 Canadians are dead or missing as a result of the Hong Kong operations.

The sending of the Canadian con-

POST 34 OFFICERS
(Continued on Page 2. Column 4)

Russ Crushed In Crimea Says Berlin

Claim Path Carved For Infantry By 2,000 Dive Bombers

MOSCOW, May 13 — (AP). — The battle for Kerch, gateway to the oil-rich Caucasus, was developing steadily to-day. But the Russians gave no hint of any major success in this strangest attack the Germans thus far have made this spring.

(The German high command claimed the battle to break through the Kerch Isthmus had been decided with capture of 40,000 Russians and "annihilation of enemy forces which have been overrun and encircled there.")

Soviet communiques reported stubborn fighting on the Crimean Peninsula of which Kerch is a sort of neck, but for two days have declared nothing of importance has occurred.

The attack was evidently a far cry from the dashing offensives which the Germans launched at this season in Western Europe in 1940 and in the Balkans in 1941.

Victory Says Berlin.

BERLIN, May 13. — (AP From German Broadcasts). — Claiming great victories in the drive on the Crimea Peninsula in Russia, Hitler's newspaper Voelkischer Beobacter under the heading "Air Force Smashes Enemy Strongholds in Peninsula of Kerch," said to-day "wave after wave of German machines have bombed enemy gun emplacements, bunkers and other fortified strongholds, silencing guns and destroying bunkers and machine-gun nests."

RUSS CRUSHED
(Continued on Page 2, Column 5)

Recover 47 Of 54 Blast Victims

OSAGE, W.Va., Bay 14—(AP)—The bodies of 47 of the 54 men believed killed by a terrific explosion in one of Northern West Virginia's largest coal mines were located today by rescue crews, who immediately attacked great masses of rock and coal blocking recovery.

The crew members, four of whom were overcome by exertion while wearing oxygen helmets, already had brought out 17 of the bodies, among them a section foreman who had not been previously listed among the missing. Crews sought to reach the other 30.

David Christopher, official of the Christopher Coal Company, said the total of 54 missing was subject to revision. Fifty-three originally were believed to have been entombed. The 54th man was Tony Belec, section foreman, whose body was among the first 17 recovered.

Rescue crews had battled against tons of rock, coal and timbers three miles underground since mid-afternoon yesterday, hoping to reach some of the men alive. A half-mile section of the mine was wrecked.

Three bodies were brought out within five hours after the explosion, and groups of 10 and four were hauled to the surface this morning.

Bigger Blood Baths Due From The Air

Hoarded In Winter, Hitler Loosing Best Planes On Reds, Mediterranean Front

By DE WITT MACKENZIE
Associated Press War Analyst.

The sinking of three British destroyers in the Mediterranean is a grim reminder that air power is going to play a major part—far greater than ever before—during this crucial year of the war.

Looking back on the terrible blood-baths which have been poured from the skies upon many peoples since the beginning of the conflict it is difficult to believe that anything worse can be in store. Yet the indications are that we have seen little as compared with what is to come.

The new great bombers which now are racing to the various fronts from both Allied and Axis factories are the latest that science can produce and represent concentrated efficiency surpassing anything heretofore produced.

The Royal Air Force already has shown enough to convince the whole world that it has the best there is. The Nazi fleet, however, has been lying largely doggo, or playing possum, through much of the winter. Without question this long period has been utilized in overhauling and strengthening it immeasurably with new and better machines from the factories.

We have had glimpses of 1942 Nazi air strength. We saw it in the deaths of those three destroyers and were reminded of it again yesterday when the Nazis advertised in connection with their offensive on the Kerch Peninsula in the Crimea:

"Hell has been let loose over the Bolshevist positions in the Kerch Peninsula."

Hell was indeed let loose, and today the Nazis claim victory with "annihilation" of the Red Force. On the other hand, Moscow reports no substantial change in the situation. We must await more news for clarification of the position.

In any event, the German air armada for the most part still lies doggo. But that won't be for long, because it is safe to say that a world of evil is about to be whelped on the German airfields. Hitler is getting ready to strike a mighty blow somewhere. In view of circumstances Prime Minister Churchill has justification for his statement that "airborne invasion becomes more and more a possibility."

Such a Nazi invasion of the British Isles might be attempted if the Muscovites are able to hold the Nazis. Still, it likely would represent an act of desperation and would be employed by Hitler only as a last resort.

What seems more likely is that the Nazi leader will stage a huge air offensive in the Mediterranean theatre in conjunction with his effort to smash the Russian line and break into the Caucasus. If he can't drive through the Reds he may try to reach the Middle East in a combined air and sea operation, bypassing Turkey and striking through Syria.

Police Chases Fruitless

Kidnap Clues Lead To Buffalo And Galt In Vain

LONDON, Ont., May 13—(CP).—Rumors locating th kidnapped Wood baby at Buffalo, N.Y., at Galt, and at Union near St. Thomas, Ont., kept police hustling today but the five-day-old mystery remained unsolved. The rumor linking Buffalo, heard locally, turned out to be the case of an abandoned newborn infant.

At Union, an Indian woman was supposed to be sheltering a white child, but that proved false.

Just what pointed the search toward Galt was not disclosed, but police said the lead failed.

It is now believed in some quarters that Barbara Ann Wood, six months old, who was snatched from her baby buggy parked in a busy downtown shopping district last Friday, has probably been spirited many miles from London.

One tip which led to Detroit, Mich., failed late yesterday as did investigation of the story of a farmer who saw a baby taken from its carriage in the downtown area last Friday afternoon.

The Weather

Peterborough Temperatures:

To-day:		
	Night low..48	Noon.....61
Yesterday:		
	Highest....64	Lowest....45
One Year Ago:		
	Highest....69	Lowest....32

Sun—Rises at 5:56 a.m., Sets 8:33 p.m.

Weather Forecast:

Georgian Bay—Partly cloudy to-night and Thursday, with scattered thundershowers; fresh winds to-day, increasing to strong breezes or moderate gales late to-night and Thursday.

Lake Shore Region — Partly cloudy to-day and Thursday, with scattered thundershowers; fresh winds to-day, increasing to strong breezes or moderate gales by Thursday.

81 In The Navy

OTTAWA, May 13 (CP)—Eighty-one members of the Penecostal or Full Gospel Church are serving in the Royal Canadian Navy, it was reported in a return made in the House of Commons yesterday for G. H. Stokes (Con. Hastings South). Similar information was not available for the army and air force.

British Whalers Aid Reds

Fight Storms, Ice, Mines On Murmansk Trip

LONDON, May 13 — (CP). — A group of whalers which Britain has used two years for mine sweeping has arrived at the Soviet supply port of Murmansk for service with the Red fleet, the Ministry of Information said last night.

The whalers were handed over to the Russians at the Arctic port after what one British officer called "a nightmare trip" through ice formations, mists, gales, floating mine fields and bombing attacks.

The officer said that steam hoses were useless against the ice formations three and four feet thick on the decks and the wheelhouse of his ship.

"Finally we had to abandon our course and turn and run before the wind so that al hands coud get to work with pick axes and hack the ice away," he added. "We cleared 40 tons in an hour. It was as hard as concrete."

The Red Cross Is Ready-Are You Prepared To Do Your Part?

SITUATION EASES IN SPITE OF REVOLT OF 11 QUEBEC LIBERALS

Majority Of Quebec Liberals Are Believed Placated Though Eleven Miss Caucus

Air Minister Power Makes Strong Appeal For Truce, Temporarily At Least While Big Allied Air Conference On

OTTAWA, May 13—(CP).—Prime Minister Mackenzie King today appeared to have placated a large section of Quebec Liberals who opposed his man-power policy, easing the political crisis which broke with the resignation of Transport Minister Cardin.

The situation was described yesterday in the House of Commons by Air Minister Power as "an internal crisis the gravity and seriousness of which I would be the last t. minimize."

Maj. Power appealed for a truce, temporarily at least, in this internal di:sension during th time the Allied air conference is being held in Ottawa starting next Monday.

But the situation '.day seemed to have eased, despite an intimation from . group of about a dozen Quebec Liberals who have been the most active opponents c anything smacking of conscription, that they were unyielding.

Sting Expected Weakening.

It was reported about the House of Commons, however, that when the debate takes place on Mr. King's bill to amend the National Resources Mobilization Act, removing the barrier against unlimited conscription, the Quebec opposition—and likely the only opposition on the direct conscription question—will have greatly diminished.

The situation was brought into the the open Monday when Mr. King introduced his amending bill as a 'logical consequence' to the April 27 plebiscite result, and announced the resignation from the cabinet of the veteran Quebec leader, Hon. P. J. A. Cardin, in protest.

There were three outstanding developments yesterday.

Early in the day at a Liberal caucus, Mr. King was given a vote of 'unbounded confidence' in his leadership without a dissenting voice. What the Prime Minister told caucus regarding his plans on conscription was not revealed.

Last evening Maxime Raymond (Lib. Beauharnois-Laprairie), a leading anti-conscriptionist, gave The Canadian Press a list of 11 names, including his own, of Quebec Liberals who wanted it known they had not been at the caucus when the confidence resolution was adopted.

In the House of Commons, Maj. Power, who has represented Quebec city riding since 1917, made a frank reference to the controversy in his appeal for a political truce until after next week's important Allied air conference here is completed.

Maj. Power's appeal was one of the most dramatic episodes of the whole controversy. He made his first active appearance in the House yesterday since the manpower plebiscite when his electors, along with the great majority of Quebec province, voted against releasing the

MAJORITY

(Continued n Page 8, Column 4)

Fear 53 Killed After Virginia Mine Explosion

OSAGE, W. Va., May 13—(AP).—Firty-three men were believed today to have lost their lives three miles underground in a thunderous explosion that ripped through a half-mile section of one of northern West Virginia's largest coal mines.

Fourteen bodies had been found and rescue crews, working in shifts throughout the night, pushed through deadly fumes and debris in an effort to reach 39 more who were entombed.

Seventy others narrowly escaped death when the last let go at 2.20 p.m., E.D.T. in the No. 3 mine of the Christopher Coal Company. At work in an area near the blast scene, they managed to flee and only 25 were made ill by the fumes.

T. E. Griffith, United States Bureau of Mines engineer, said 110 more would have been in the mine if coal cars which were to have carried them inside had not been 15 minutes late.

Cause of the explosion was not immediately determined. Frank Christopher, president of the company, and N. P. Rhinehart, chief of the state department of mines, said the big operation which employs 450 men had been rock-dusted Sunday and inspected Monday.

With Dental Corps

Lieut. Lloyd Richardson of the Canadian Dental Corps. Less than a week after he graduated at Toronto last month Lieut. Richardson was in uniform and on his way to the West coast to be stationed at Esquimault. He is a son of Dr. and Mrs. H. O. Richardson, Campbellford.

MORE ABOUT—

Post 34 Officers

Continued from Page 1

Lyman Duff, as a Royal Commissioner. Defence Minister Ralston said in the House of Commons that some of the troops had not received full training and that mechanized equipment had not reached Hong Kong when the Japanese attacked. Sir Lyman's report is expected to be submitted shortly.

In addition to the Hong Kong names' to-day's 104th Army casualty list of the war also reported the death overseas of 10 men, the wounding overseas of one man, the dangerous illness overseas of two men and the serious illness overseas of six.

The men listed as "unofficially reported prisoner of war" were the only Hong Kong casualties in to-day's list, a National Defence Department spokesman said. The rest were casualties in other overseas countries where Canadians serve.

To-day's overseas army deaths raised to 654 the total number of army casualties officially reported since the war began.

MORE ABOUT—

Canuck Breakers

Continued from Page 1

Placing the ship at the disposal of the Russians represents a considerable gift on the part of the Canadian government as it leaves the Transport Department with none too many icebreakers to carry on the work of keeping Canadian waters open during the seasons when icebreaking operations are necessary, officials said.

The ship is believed to be now in service in the White Sea keeping the water passage between Murmansk and Archangel open for the movement of troops and supplies for the Russian forces.

MORE ABOUT—

Meat Tossed Out

(Continued from Page 1)

jumped on his truck with the aid of a number of men had forced him out of the truck. Simpson said he struck one man on the jaw and then ran back to the plant to call police. He said his truck was driven along the road and allowed to roll down a slight incline, damaging a headlight and radiator grill.

Strikers put a picket line around the plant at six o'clock this morning.

Two hundred and ninety members of the Packing House Workers Organizing Committee went on strike Monday afternoon in protest against what they said was the management's refusal to arbitrate the dismissal of two employees for "insubordination." At a meeting Monday night the workers voted to return to work Tuesday but claimed they had been locked out" of the plant by the management.

Mayor Joseph Meinzinger said today he will appeal to Labor Minister Humphrey Mitchell to send a commissioner with all powers of a royal commission to "tell both parties what to do" in the Dumarts strike. The mayor said company officials "flatly refused" to re-instate two men whose dismissal from the cutting department of the plant for alleged insubordination is said to have been responsible for the dispute.

Spend 42 Million On Canada's Defence Dromes

By C. R. BLACKBURN
Canadian Press Staff Writer

OTTAWA, May 13 —(CP)—Approximately $42,000,000 is being spent for construction of defensive airports in Canada, Air Minister Power revealed in a review of his department's operations in the House of Commons.

Because the joint air training plan has exceeded its objective by 25 per cent, increased numbers of air crew personnel are available for home war establishment, the minister added in discussing the air protection of the Dominion.

Maj. Power gave a comprehensive statement of air operations and plans when he was questioned yesterday during consideration in committee of the whole of the $2,000,000,000 war appropriation bill.

He was asked by Gordon Graydon (Con. Peel) if Canada had adequate air defence facilities in the light of the present world situation.

"No minister in any country in the world could give assurance that there is adequate air protection at any time," Maj. Power answered.

The minister announced that the joint air training plan had far exceeded its objective and would be extended still farther.

The Allied air conference opening here next Monday would be the most important meeting of the anti-Axis powers since the beginning of the war, he prophesied.

It was being held in Canada because the Dominion had made greater progress in air training than any of the warring nations.

The minister was given a warm reception when he arose to give a review of his department's work. It was his first speech in the House since the April 27 manpower plebiscite.

He was questioned throughout the afternoon and evening on many phases of the Royal Canadian Air Force activities.

Wants Canada Told of Deeds

In the course of the discussion

SPEND 42 MILLION

(Continued on Page 8, Column 3)

MORE ABOUT—

Russ Crushed

Continued from Page 1

Continuous air attack had 'razed the fortifications to the ground' and 'blotted out' fortified villages, 'annihilated' whole units of enemy forces and destroyed great numbers of tanks, the paper declared.

'The planes,' the account continued, 'kept artillery under bombing attack so it was unable to interfere with the German advance, kept roads and shipping under fire and secured air supremacy over the whole of the peninsula.'

A German war correspondent in a broadcast declared that 'more than 2,000 dive bombers smashed the first Soviet lines and cut a path for the first infantry advance.'

MORE ABOUT—

Save Two Crews

Continued from Page 1

An informant at one village said that residents in a two-mile area were awakened Monday night "by a terrific explosion that rocked our houses as though there was an earthquake. We saw lights suddenly appear in the distance offshore and we knew that something had happened to a ship."

The informant said he had been told the ship sank within 20 minutes after two torpedoes had struck.

Find Boat In Morning

First indication to villagers of the cause of the explosion they heard in the night was a drifting lifeboat just offshore in the morning. They made it fast and assisted survivors ashore. Later they went by boat to the area where the explosion occurred but could find no trace of the wreck.

The informant said boats were not equipped with oars and this explained how they became separated and drifted to diffferent points along the shoreline. This accounted for conflicting earlier reports as to just how many survivors there had been.

The survivors, including a mother and child, said to have drifted ashore alone in one lifeboat, were all taken to the fishing centre where the injured were treated in hospital and the others put up in hotels.

Naval authorities would not permit telephone interviews with the sruvivors and attempts to question sources in the town met with negative response. The only information available came from the mayor and even he said he had been asked to say nothing.

The torpedoing was first announced by Navy Minister Macdonald in Ottawa yesterday. He said that 41 survivors had been landed safely. He revealed no details except to say the attack took place Monday in the St. Lawrence River.

The names of crewmen or passengers were not immediately available.

Farmer Drowned

BROOKS, Alta., May 13 —(CP)—Swept into the muddy waters of the Bow River near here from a buggy when his startled team bolted into the stream, George Smith, 50-year-old farmer, was drowned yesterday while his wife stood on the shore unable to help.

Military Patients Cost $3.00 Per Day

"The city is not making a penny in charging $3 a day for military patients," Dr. D. B. Avison, M.O.H., told the Board of Health last night. It seems that one of the city doctors recently made some comment about the Queen Mary Hospital making money out of the government because the city rate was only $1.50.

"The community compels its citizens to be quarantined in infectious cases," Dr. Avison said. "It means they have to be segregated for a time until they have recovered, and for that reason the charge is set at a lower figure. It means that the rest of the community is paying a share of the hospital bill.

"Three dollars a day will not pay for food, and equipment and laundry, and all the rest of an isolation hospital's upkeep, and we are not making any money even on that basis."

MORE ABOUT—

Japs Gathering

Continued from Page 1

the islands were cut.

Norman Stockton, war correspondent of the Melbourne Herald, wrote in a dispatch from an advanced operational base that the appearance of Japanese bombers in raids Monday against Port Moresby, New Guinea, and Horn Island indicated that the enemy had received reinforcements for buffeted air forces based at Rabaul, New Britain, and Lae, New Guinea.

OBITUARY

MRS. JAMES O'KEEFE

One of the staunchest members of the Sacred Heart Church, Mrs. Rose Ann O'Keefe, who has given two daughters to the Sisterhood, and who has been a resident of Peterborough for 51 years, died suddenly in the Hotel Dieu Hospital, Kingston, Monday.

Mrs. O'Keefe was born in Douro, daughter of the late Thomas Whibbs and Margaret Kennedy. She has been a life-long resident of Peterborough County and has a host of friends. She was a most faithful member of the church and was active in its advancement. She has been a member of Sacred Heart Church since its dedication and was also a member of the Altar Society and the Catholic Women's League.

She is survived by her daughters, The Rev. Sister Oswald, Hotel Dieu Hospital, Kingston; Catherine of Toronto; The Rev. Sister Rose Marie, St. Joseph's Hospital, North Bay, and Mrs. E. G. Murray, Kingston. There are four sons, Patrick Vincent, Yonkers, N.Y.; Pte. James Hubert, Veteran's Guard, Hull, Que.; Joseph, Peterborough, and W. Francis, Montreal. She has one sister, Mrs. Catherine Allen, Douro, and a brother John Whibbs, Cleveland, Ohio.

The funeral service will be held Friday at 8:45 from her home on Lansdowne street. Requiem Mass will be celebrated at the Church of the Sacred Heart at 9 a.m. Interment will be in St. Peter's Cemetery.

Cheese, Produce and Livestock

MONTREAL GRAIN

MONTREAL, May 13 — (CP). — Wheat, No. 1 Northern, 91c; No. 2, 88c; extra No. 3 C.W. oats, 62c; No. 2 feed barley, 76c; a bushel track basis.

Spring wheat flour.— First patents, $5.15 to $5.35; seconds, $4.50 to $4.70; in carlots per barrel, basis track, less 10 cents for cash.

Winter wheat flour. — Choice grades in carlots, $5.70 per barrel; broken lots, $6.

White corn flour.—A barrel in bags delivered to the trade in carlots, $7.20; in broken lots, $7.50; less 10 cents for cash.

Bran, $29.25; shorts, $30.25; middlings, $33.25.

Rolled oats, bag of 80's, $3.25 to $3.40. Hay, No. 2, ton, $27.50; oats straw, $14.

MONTREAL PRODUCE

MONTREAL, May 13 — (CP). — Produce market prices here today, as reported by the Dominion Department of Agriculture, follow:

Eggs.—Graded shipment selling: A-large, 29½c; A-medium, 28c; A-pullets, 23½ to 24c; B, 25 to 25½c; C, 21 to 22c. Receipts: 1,726 cases.

Butter. — First grade creamery prints, jobbing price, 36 to 37c; first grade solids, jobbing price, 35½ to 36½c; current receipt, Quebec, No. 1 pasteurized, 35c; No. 2, 34c; wholesale, Quebec, No. 1 pasteurized, 35c; No. 2, 34½c. Receipts: 478 boxes.

Cheese.—Current receipt, Western white, 19¼ to 19 5/16c; colored 19¼ to 19½c f.o.b. factory shipping point; Quebec white and colored, 19⅝c delivered Montreal; wholesale Western and Quebec white, 20c first grade April, f.a.s. Montreal. Receipts: 1,939 boxes.

Potatoes.—Quebec Whites, No. 1, $1.70 to $1.75; No. 2, $1.55 to $1.60; N.B. Mountain No. 1, $1.80 to $1.85; P.E.I. Mountain, $1.80 to $1.90; Whites, $1.80 to $1.85; Manitoba Whites, No. 2, $1.55 to $1.70; Maine, per cwt., $2.35 to $2.40; Florida, new crop, White, 50 lb. bags, U.S. No. 1 grade, $2.35.

BACON-HOG PRICES

TORONTO, May 13 — (CP). — Princes were unchanged at bacon-hog markets reporting early today.

Liveweight—Chatham, $10.75.

Dressedweight — Hamilton, $15, delivered; Brantford, $14.65 plus transportation; Hull, $14.60 plus transportation; Stratford, $15 delivered.

CAMPBELLFORD PRODUCE.

Eggs—Prices were up 1 cent over last week with dealers offering the following for ungraded eggs delivered here on Saturday:

A large 26c, A medium 22c, A pullet 18c, B grade 20c C grade 16c.

Cream — Churning cream continued unchanged at 38c for special, 37c for No. 1 grade, and 34c for No. 2 delivered. One cent less for truck ream.

Butter — Prices to retailers in pound prints, No. 1 grade 36c, No. 2 grade 35½c.

WINNIPEG GRAIN

WINNIPEG, May 13— (CP). — Canadian and United States mills made wheat purchases of approximately 100,000 bushels in early trading on Winnipeg Grain Exchange today. There was no indication of export business and the only other transactions in the pit included a few local trades in small volumes. Wheat futures were unchanged with May at 79¼ cents a bushel and July at 80⅝c. Chicago wheat was reported ⅝ cent lower.

In the coarse grain pit the only activity involved a few minor local trades in oats and barley in the October position. Rye was not opened.

Yesterday's Quotations.

	Open	High	Low	Close	Prev Close
Wheat—					
May	79¼	79¼	79¼	79¼	79¼
July	80⅝	80⅝	80⅝	80⅝	80⅝
Oats—					
May	....	....	....	51½	51½
July	....	....	....	51½	51½
Oct.	50½	50⅝	50½	50⅝	50⅝
Barley—					
May		..		64⅝	64⅝
July		..		64⅝	64⅝
Oct.	63⅝	63⅝	63⅝	63⅝	63⅝

TORONTO LIVESTOCK

TORONTO, May 13 — (CP). — The small supply of cattle was cleared at strong prices in trade up to mid-session on the Livestock Market here to-day. No price was established for hogs. The few Spring lambs and few sheep offered were steady. Unsold from yesterday was 150 head of cattle.

Receipts reported by the Dominion Marketing Service were: Cattle 300; calves, 320; hogs, 900; sheep and lambs, 20.

Weighty steers sold at $10.75 to $11.75, with one at $12; butcher steers at $10 to $11, with a few at $11.25; heifers, $10 to $10.75; butcher cows mostly $7 to $9.25, with a few at $9.50; bulls, $8 to $9 and fed calves $10.50 to $12.

Choice veal calves sold at $14 to $14.50, with common lights selling downward to $8.

Spring lambs brought $10 to $13 each.

Sheep traded at $5.50 to $8.

Hogs closed previously at $15.05 to $15.25 dressedweight at yards or plants.

BUFFALO LIVESTOCK

BUFFALO, N.Y., May 13—(AP)—Hogs, 400; 180 to 260 lb. truckedins, $14.15 to $14.35; rail hogs above $14.60; rough and weighty sows, $13.25 to $13.50.

Cattle, 150; common to low medium steers, 650 to 878 lbs. $11.50 to $12; cutter to common cows, $8 to $9.25; canner quotable $6.50 to $7.75; strong-weight medium to good sausage bull upward to $1.50; light and medium weight kind downward from $10.

Calves, 100; good to choice vealers $15; common and medium $10 to $14.

Sheep, 100; good clipped lambs with No. 3 skins, $13 to $13.25; choice quotable upward to $13.75 or above.

Judge O'Connor Laid To Rest

LINDSAY, May 13—(ENS).—The last tributes of respect were paid this morning to the late Judge L. V. O'Connor, of Cobourg, whose funeral took place from St. Mary's Church to the Parish cemetery. The edifice was crowded to capacity with representatives of the judiciary, the Dominion Senate, as well as friends of the deceased from all parts of the province.

Inside the Sanctuary were clergy from the different parishes in the Diocese of Peterborough, delegations from Rotary Clubs, curling and bowling clubs in Central Ontario, as well as a large gathering of members of the bar from Toronto, Peterborough, Cobourg, Port Hope and Belleville.

Requiem High Mass was chanted by Rev. Earl Grant, of Lindsay, assisted by Rev. Dr. P. S. Kelly, of Cobourg, as Deacon, and Rev. Father Meagher, of Lindsay, as sub Deacon.

The sermon was preached by Rev. J. V. Ferguson of Warkworth a life long friend of the deceased. He based his remarks on the text "It is a holy and wholesome thought to pray for the dead that they may be released from their sins." The discourse made a deep impression on the large congregation.

The honorary pall bearers were Senator J. J. Duffus, of Peterborough; Senator W. H. McGuire, of Toronto; Judge Martin Kenney, of Port Arthur; Judge Sheldon Smoke, of Peterborough; Judge D. C. Coleman, of Whitby; Judge Hughes, of Toronto; Judge McGibbon and C. G. Frost, K.C., of Lindsay. Acting pall bearers were J. Curtin, Col. R. I. Moore, R. Butler, F. G. Perrin, A. T. Lacey, of Lindsay, and L. Burns of Toronto.

Members of the Peterborough Bar attending the funeral included: Hon. G. N. Gordon, K.C., J. F. Strickland, K.C., City Solicitor W. F. Huycke, K.C., John R. Corkery, Basil D. Hall, W. J. Arthur Fair, W. R. Philp, Jacob Lowe, W. B. Gordon; and from Cobourg Bar: John T. Field, Thomas F. Hall, Crown Attorney Deyman, Alan Field, A. R. Willmott and Fred Richardson.

New Incinerator Site Is Laid Out

The site for the new incinerator is being laid out by City Engineer Parsons preliminary to excavation for it footings, Alderman Swanston, chairman of the property committee reported today.

"Mr. Parsons expects to use a steam shovel to speed up the digging, and work should be under way in a few days," Alderman Swanston said.

In the meantime Fred T. Tuggey was called in over the week-end to do another repair job on the arches of the present incinerator.

Hog Quotations In Peterborough

WEDNESDAY, MAY 13

Canada Packers quote:

Hogs—$14.60, plus transportation.

Sows—No. 1, 10½c; No. 2, 10c.

Calves—Top, 14c.

Butter.—No. 1 prints, 37c; No. 2, 36c; No. 1 solids, 35½c; No. 2, 34½c.

Eggs. — A-large 26; A-medium, 24c; B, 21c; C, 18c.

Cream.—No. 1, on truck, 36c; delivered, 37c.

The Quaker Oats Company quotes: Ontario Winter Wheat: No. 1, $1.13; No. 2, $1.12; No. 3, $1.11. Milling oats, 50c.

Cheese Men Planning To Entertain Kiwanis

Thirty pounds of extra special Cheddar cheese will be bought from a Belleville warehouse if the Kiwanis Club accepts the invitation of the Peterborough Cheese Producers' Association to dinner at Young's Point.

The first plan was for a mid-day meal, but most of the Kiwanis could not take time off from around 11 a.m. to about 3 p.m., and that invitation was regretfully avoided. The executive of the Cheese Producers suggested last night that the dinner be held in the evening, and some of the members were instructed to enquire whether the women of Young's Point Red Cross would take charge of all the details.

This is to be no cheese-paring affair. The cheese men feel obligated by past hospitality to make a real effort to show their appreciation of Kiwanis entertainment, and if the affair is arranged it will be for the members and their wives.

The spirit of the cheese men is reflected in their estimate that the cheese allowance for the dinner should be one-quarter of a pound for each person.

Fred Crowe of Warsaw said the only doubtful reaction was that the Kiwanis folks might get the idea that such cheese was abundant, where as the Association should leave the impression that it was scarce and hard to get, and the more to be prized.

Neither Side Gaining Say Soviets

Berlin Claims Issue Decided, 40,000 Russians Captured

By HENRY C. CASSIDY
Associated Press Staff Writer

MOSCOW, May 13 (AP)—Powerful Axis and Russian armies fought across the narrow Crimean panhandle today toward a decision still apparently veiled in smoke and flame.

The government's mid-day communique said "there were no substantial changes at the front" overnight, a statement implying no major gains for either side.

Soviet observers said the outcome of the German-Rumanian drive to oust Lt.-Gen. D. T. Kozlov's Red Army forces from the Kerch Peninsula, a potential springboard to oil, grain and timber resources of the Caucasus, "may be apparent, in a few days."

Nazi cavalry squadrons thrust over the prairie no-man's-land in an accompaniment to Gen. Von Mannstein's tank and infantry manoeuvres, said dispatches from the front. Artillery rumbled along a 12-mile line between the Black and Azov Seas.

Red fliers slashed at Axis armored and aerial units.

Russian airmen, some piloting the heavily-armored, low-flying anti-tank planes known as "Stormers," were credited officially with destroying 102 German aircraft Sunday and Monday — presumably the bulk of them in the Crimea—and wrecking 34 Nazi vehicles which were moving to the Kerch front.

Berlin Claims Victory

In Berlin the German high command asserted today that "the battle of the breach of the isthmus of Kerch is decided" with "annihilation" of the Soviet forces encircled there and that "up to now the enemy has lost 40,000 prisoners."

"The pursuit of the beaten remainder of the enemy," the high command said in a special communique from Hitler's headquarters, "is being continued (eastward) in the direction of Kerch."

In addition to the 40,000 prisoners, the communique listed 197 Russian tanks, 598 guns and 260 aircraft as destroyed or captured in the five-day campaign.

DNB, German news agency, reported that German troops were

NEITHER SIDE

(Continued on Page 8, Column 6)

Drunk Driver Gets 10 Days

Pleading guilty in police court this morning to a charge of driving while intoxicated Alfred Marshall, 503 McDonnel street, was sentenced by Magistrate O. A. Langley, K.C., to ten days in jail.

The car he was driving was not his own property so that there was no impounding order but Magistrate Langley cancelled Marshall's driving permit for three months.

The charge against Marshall arose out of a near collision between the car he was driving and a police cruiser car on Water street Tuesday afternoon.

Sergt. John Thompson, giving evidence this morning, stated that he was driving a police car south on Water street and near the brewery warehouse the car driven by Marshall had shot suddenly out from the curb and almost crashed into the police machine.

Sergt. Thompson stated that he followed Marshall's car to the market square and the accused was arrested. He was drunk, the officer stated.

Marshall said there was no use asking any questions of the officer. "I had some beer in the car that had never been opened," he said, "and had a couple of drinks of beer."

MONTREAL POULTRY

MONTREAL, May 13 — (CP). — Poultry prices per pound today:— Chicketns, milkfed, Grade A, 29 to 31c; B, 26 to 29c; fresh fowls, 20½ to 25c. Turkeys, 32 to 35c; Ducks, domestic, 28c; Brome Lake, 29c.

DOES INDIGESTION WALLOP YOU BELOW THE BELT?

Help Your Forgotten "28" For The Kind Of Relief That Helps Make You Rarin' To Go

More than half of your digestion is done below the belt—in your 28 feet of bowels. So when indigestion strikes, try something that helps digestion in the stomach AND below the belt.

What you may need is Carter's Little Liver Pills to give needed help to that "forgotten 28 feet" of bowels.

Take one Carter's Little Liver Pill before and one after meals. Take them according to directions. They help wake up a larger flow of the 3 main digestive juices in your stomach AND bowels—help you digest what you have eaten in Nature's own way.

Then most folks get the kind of relief that makes you feel better from your head to your toes. Just be sure you get the genuine Carter's Little Liver Pills from your druggist—25¢.

ARE YOUR BILLS GETTING HARDER TO PAY?

These 8 valuable booklets will help make your pay cheque go farther

Is it getting harder to pay all your bills? Are higher prices, unemployment insurance, increased taxes, War Savings Certificates, Victory Bond purchases and contributions to war charities making you wonder how you can stretch your pay cheque still more?

How to make family income go farther is a problem we've been working on for years. Families all over Canada have brought their money troubles to us. We have seen just what men and women are up against in their efforts to make ends meet.

To help our customers get more from their incomes, we have published 24 useful booklets on buying and budgeting. These booklets have helped our customers stretch their dollars substantially. We feel that many other families may find these booklets valuable at this time. Perhaps you have money problems which one booklet or another will help you solve. If so, you are invited to send for whatever titles interest you.

Here are just eight of the 24 Household booklets. All have been written by impartial experts. They are practical and dependable. Any or all of the booklets will be sent to any Canadian for 2½c each in stamps to cover mailing costs. (Budget Calendar sent free). Why don't you choose the booklets which interest you and send the coupon right now?

Money Management Principles (MMP). This new booklet gives a simple, practical way to go about keeping your expenses within your income. It tells how to make your income meet your needs.

Stretching the Rental Dollar (SRD). Tells the points to be checked when you select a new home, how to cut moving expenses, how to read your lease.

Budget Calendar (BC). Makes budgeting easy and simple. Ends tiresome bookkeeping. Contains "plan for spending" sheets for every pay day in the year. (Free).

Stretching the Home Furnishings Dollar (SHFD). This illustrated booklet tells many ways of making your home attractive. Shows how to give your home style and smartness at low cost.

Stretching the Food Dollar (SFD). Gives many practical meal plans and shows how to buy foods needed for the best nutrition of your family. Full of ideas on how to save money on food bills.

Meat (6). How can you cut your meat bills? What is the best way to cook various cuts? How can you recognize good meat before you buy? The answers are in this booklet.

Stretching the Clothing Dollar (SCD). How to get the most from the money you spend for clothes for the whole family—by simple planning, intelligent buying, and the right care.

Fabrics (23). Facts about Nylon, Vinyon, casein fiber, and other new fabrics. What special care do they require? How can you make woolens and cottons last longer? The answers are here.

HOUSEHOLD FINANCE
Corporation of Canada
Established in Canada 1928
Canada's largest and oldest personal loan company with 19 offices in 15 cities
Head Office: 80 Richmond Street West, Toronto
PETERBOROUGH BRANCH: 177 Charlotte Street

Household Finance Corporation of Canada
(At point of mailing)
I enclose ....., cents in stamps. Please send me the booklets I have circled: MMP, BC, SFD, SCD, SRD, SHFD, 6, 23.
Name
Address
City Province

Wooler Y.P.U. Entertain Campbellford

CAMPBELLFORD, May 13 (ENS). —More than thirty members of St. John's Y.P.U. were guests of the Wooler Y. P. Group on Monday evening when the locals held their final assembly of the season. After a note of welcome had been voiced by the Wooler president, Miss Pearl McComb, who heads the Campbellford group, assumed charge of the meeting which began with a call to worship during which Rev. G. N. Maxwell assisted.

A feature of the program was a quizz contest conducted by Glenn Maxwell and Gerald Sloggett who fired questions at five representatives from each group. The Campbellford young people, whose team comprised Misses Jean Tubbs, June Burgiss, Jessie Grattan, Messrs. Arnold Bates and Francis DeCarrol, won.

Other items on the program included a vocal solo, Miss Isobel Irwin; readings, Mrs. Harold Twigg; vocal solos, Francis DeCarrol; piano duet, Jack Bleeker and Gerald Sloggett; a sing song lead by Arnold Bates and an imaginary five minute radio concert conducted by the hosts who divided the gathering into six groups. At the close refreshments were served by the Wooler Young People.

Parish Guild

A balance on hand of $75.00 was reported by the treasurer, Mrs. G. Hay, to members of Christ Church Parish Guild at the regular meeting held on Monday. The ladies met at the home of Mrs. Jos. Ellis, Queen street, and during the evening a report was tabled on the bridge and euchre held Friday last which it was said would augment the treasury by an additional $8.00. Though their closing meeting is slated to take the form of a social evening on June 1, it was announced they would complete a quilt at a special gathering to be held at the Parish Hall within the next two weeks.

FIVE SONS MISSING

SUNDERLAND, England—(CP). —Five brothers, sons of Mr. and Mrs. Charles Crahmer, Sunderland, have been officially listed as missing at Singapore.

What a Life!

To perspire is not a sin,
We all must do it, fat or thin.
But we can be careful and discreet,
And not *offend* the folks we meet.

Bath tonight with LIFEBUOY
FROM HEAD TO TOE —IT STOPS B.O.

If You are Oil Royalty Minded, Consider These Facts Carefully . . .

1. The Associate Companies of C. C. Cross comprise THE LARGEST ORGANIZATION IN CANADA DEVOTED EXCLUSIVELY TO THE CREATION AND DISTRIBUTION OF CANADIAN OIL ROYALTIES.
2. The Associate Companies of C. C. Cross have a background of 23 years efficient service to investors—and a record of 17 wells drilled, with all 17 reaching commercial production in Turner Valley.
3. The Associate Companies of C. C. Cross maintain a staff of top-flight statisticians and field reporters at Calgary head office, through whom is available the latest and most reliable data on your Royalties and the wells to which they pertain.

Such is the background of the client representative who comes to you from this Canada-wide Organization . . . added to which is his own training and experience in the discriminating selection of Royalties best suited to your individual requirements.

CLIFTON C. CROSS and Company
INVESTMENT SECURITIES
80 Richmond St., West - Toronto, Ontario

CANADA'S LARGEST ROYALTY DEALERS

A. R. PIPER
Peterborough District Representative

Clifton C. Cross & Co.,
80 Richmond St., W.,
Toronto, Ont.

Without obligation on my part, please forward me complete information on Oil Royalty Investments.

My Name ....

Address .... P.E.

Clark Twins Graduate From Potsdam

GRANT D. CLARK

ALLAN F. CLARK

Twin sons of Dr. D. W. and Mrs. Clark, 319 Stewart Street, Peterborough, who obtained their bachelor degrees in business administration at the annual commencement of Clarkson College of Technology, Potsdam, New York, on Monday, May 11. Grant is a member of the Neutral Club, the Business Club, the Varsity "C" Club, and he also played varsity hockey and baseball for four years. Allan Clark is a member of the Omicron Pi Omicron fraternity, and played varsity baseball and hockey for four years. He is a member of the Business Club, and president of the Varsity "C" Club. Allan was recently awarded the gold medal as the most valuable hockey player during the past season.

Pupils In Schools Are Asked To Contribute Penny A Day

A pile of coppers, more than enough to alleviate any shortage of change in the downtown stores will begin to grow on Monday of next week, when the penny-a-day drive will be conducted in the schools of the city, and the coppers will be put on display in one of the downtown store windows.

This drive is being staged in connection with the Red Cross Community Fund campaign, to give the children a chance to contribute money of their own, and to stimulate enthusiasm in all parts of the community. Already permission to hold the Penny Drive has been obtained from the school boards, and principals of the schools have been made acquainted with the outline of the program.

Clare G. Collins, who has been deputized to handle this part of the local campaign, stated today "In the schools this penny drive can be sold to the kiddies as a game, as well as a duty, and thus they will get more pleasure from it. I would suggest too, in view of the many ways in which children can earn money that the boys and girls earn the pennies they contribute."

Briefly the plan is this, that every pupil in the city schools contribute a penny-a-day or more for the five day period between next Monday and next Friday. With all the children participating, the fund should received a substantial contribution, and at the same time the children will educate the parents to the fact that there is a drive on. Because of the extra work involved and the shortness of the time, the committee has decided that a poster contest will not be held in connection with the Penny Drive.

Last year this Penny Drive produced a sum in excess of $235.00, and should bring in even more this time. Aside from the money value, the committee feels that in any community drive such as this one, the children if made conscious of the community effort would add much to the enthusiasm of the campaign.

A truck from the Peterborough Utilities will collect the pennies each day, or at whatever time the teachers wish, and the coppers will then be taken to the downtown store where they will be piled for the passersby to see.

Telephone Girls Complete Afghan

CAMPBELLFORD, May 13. —(ENS).—Members of the Campbellford and Seymour Branch of the Red Cross got their first glimpse of the lovely afghan donated by girls of the local Bell Telephone staff here on Tuesday afternoon. It was their first contribution as a group to the Red Cross and the eight shades of wool worked carefully together by the 6 girls at the Bell office represented a good manv hours of off-duty work: There was an estimated $7.00 worth of material used to make it and in expressing their thanks the Red Cross announced that tickets on this and several other articles would soon be on sale.

According to a report from the treasurer $48.80 was realized from the bingo sponsored by Ward II ladies on Saturday last and thanks was expressed to all those who contributed to its success. On Wednesday, May 27th Mrs. Jack Allan, Ranney street, will loan her home for a tea to raise funds for the Red Cross and proceeds from this will be used to provide additional supplies that will find their way to bomb victims. It was again emphasized that pneumonia jackets, blouses, skirts, and coats are also to be made, and anyone wishing to help may get the material already cut and ready for stitching in the Red Cross rooms in the library. For those who prefer to knit cardigans it was pointed out that 25 of these is size forty are needed to complete the quota.

Cobourg Batteries Are Now One Unit

COBOURG, May 13.—(ENS). —The 22nd and 14th batteries of Cobourg, reserve force, have been combined into one unit under the command of Captain G. Dundas. The decision to combine the units was made for the purpose of convenience in training. However, the units will still retain their separate identities as the 22nd and 14th batteries insofar as the orderly rooms are concerned, the amalgamation being only at the present time for drilling purposes. The personnel of the batteries has been depleted by enlistments in the active unit, the 36th Battery, and it was found impossible to keep each battery up to a strength of 190 men. The other officers in charge are: Acting Captain George Edwards, second in command, Captain L. Tottenham, and Lieut. Sise.

Cobourg Briefs

The "Dads'" Club, organized to supply cigarettes for the boys of the 47th Battery overseas, now has 30 members and the total is increasing. For May, 150 cigarettes will be sent to each of the 113 boys in the 47th.

The flag at the town hall in Cobourg was at half mast yesterday in respect to the death of Judge L. V. O'Connor. During the procession from his late residence to the railway station, where the remains were taken to Lindsay for interment, the bell tolled in the town hall.

Officers Elected By Port Hope Bowling Club

PORT HOPE, May 13—(ENS).—On Tuesday the home of Mrs. John Hazack, 134 Walton street, was the scene of a gathering of over forty members of the Friday afternoon Ladies' Bowling League. The evening opened with a few remarks by the president, Mrs. B. Hancock, who conveyed to the club the thanks of Mr. Stephenson, manager of the bowling alleys for their continued patronage.

The team standings were then given, with Mrs. Stephen's team being the winner. This team included Mrs. Stephenson with an average of 144, Mrs. Hozack 166, Mrs. Tickell 127, Mrs. Lent 125 and Mrs. B. J. Hancock 123, with Mrs. G. Garnett as sub with an average of 123. The team's total was 6257 and Mrs. M. Smith, captain of last year's winning team, made the presentation of the Anderson Cup to Mrs. Stephenson's team, while Mr. Stephenson donated individual prizes to each of the winning team.

A presentation was then made to the second high team (as a joke' by Mrs. Hozack and Mrs. Lent to the team who thought they earned a prize. These were yo-yo balls wrapped in black wrapping and labeled with deepest sympathy, causing much laughter.

Each member of the teams contributed money for the various prizes and over $10 of this was voted to the Red Cross Fund. The other prizes went to Mrs. Marion Smith, with a high average of 176, and who received a lovely silver cake plate; Mrs. Ruth Smith received a cup and saucer for a high three flat score of 649; while Mrs. Fulford received a prize for the high three with handicap of 723, and Mrs. Dorothy Smith received a prize for a high single flat score of 256. The high single handicap score of 308 was won by Mrs. Teresa Sheehan. The high average score for a sub was won by Mrs. Brockenshire with score of 143.

At this time Mrs. Geo. Ward conducted the election of officers and expressed the appreciation of the club to the president, Mrs. B. J. Hancock, for her work in the past year and to the secretary, Mrs. Hozack, and treasurer, Mrs. Ruth Smith, as these officers have only held office for one year and it is the rule of the club that the executive be in office for two years, therefore they were automatically re-elected. The five team captains are as follows: Mrs. Marie Giffen, Mrs. Helen Wickett, Mrs. Marion Smith, Mrs. Hazel Stephenson and Mrs. R. Ward.

Canadian Naval Pay Is Boosted

OTTAWA, May 13.—(CP).— Details of changes in pay and allowances of officers and men in the Royal Canadian Navy were announced yesterday. The changes are retroactive to April 1.

all branches will receive $127.50 a all branches will receive $127.50 a month, compared with the previous rate of $120. This will cover the period during which they undergo training at naval establishments in the larger cities and at the coastal dockyards.

At the end of this training the officers become full sub-lieutenants and in some cases lieutenants. For these ranks an increase of $1 a day has been authorized.

The new regulations set forth that marriage allowances of all officers and ratings will be equal to those paid to the other armed forces. Up to now naval marriage allowances have been considerably less than those in the army and air force, but this was offset somewhat by higher payments to officers and men obliged to provide their own living accommodation.

Now a reduction has been made in the rates paid for providing accommodation. In the case of officers $1 a day has been taken from this allowance, but a minimum is set of $1.70 per day below which the reduction is not effective.

In the case of ratings a distinction has been made between those entering the navy before and after June 1, 1942. For the former, the lodging and provision allowance is to be $1.25 and for the latter it will remain at the present $1.45.

Obituary

FREDERICK W. MONNELL.

COBOURG, May 13.—(ENS). —The funeral of the late Frederick W. Monnell took place this afternoon with interment in St. Peter's cemetery. Rev. W. L Seaborn conducted the service Pall bearers were B. Peacock K. Giddings, O. Morris, R. Martin, C. Gill and E. Crowe. The late Mr Monnell had been ill for a year and was 52 years of age. He was born in Weston and was married in Rochester, N. Y., in 1935. For 14 years he had been a resident of Cobourg, and had also resided in Weston, Owen Sound and Toronto. For some years he was chief steward on the local car ferry. He is survived by his widow, Helen Spencer, three daughters, Marguerite, Peggy and Beverly-Anne and one son, Fred, who is overseas. There are also three brothers, John, George and William of Toronto.

SHOES COSTLY IN FRANCE

BERNE—(CP).—A pair of shoes in the black market in France today costs between 2,000 and 3,000 francs ($27 to $40). These prices were given by a traveller recently returned from France to the Swiss newspaper "Tribune de Lausonne."

IN ORANGE PEEL

There is more vitamin C in the peel than in the juice of an orange.

ROYALTY AUTHORITY

A. R. "Reg" Piper, veteran client representative of Clifton C. Cross and Co. for Peterborough and district.

STILL A GENTLEMAN

ALFORD, England—(CP).—Fred Walker, war reserve officer in this Lincolnshire village, who gave vent to his feelings when he went to pay his taxes, was arrested under the Profane Oath Act of 1745 and fined two shillings (about 45 cents) on a clause which classed him as a gentleman.

$14,000 Sought In Drive For Red Cross At Cobourg

COBOURG, May 13.—(ENS)—Cobourg and District Red Cross campaign got under way yesterday with $14,000 as the objective. Under the convenorship of Mrs. J. Spragge, 45 women canvassers are to cover the 32 districts into which the house-to-house canvass has been divided. William Skitch is acting as convener of the men's canvass committee and it is expected that a total of 75 workers will lend their services during the campaign. While the Cobourg and district objective has been set at $14,000, the 30 per cent of this amount collected to Cobourg branch will not meet Cobourg's requirements as the estimated expenditure for the Cobourg Red Cross workrooms is $6,000 for the year. This will mean that the quota will have to be considerably exceeded if Cobourg branch needs are to be taken care of.

Average monthly production of the women workers of the Cobourg Branch of the Red Cross include socks, scarves, sea stockings, aero caps, helmets, mitts, gloves turtle neck sweaters, quilts surgeons' gowns, eiderdowns, surgeons' caps refugee article and other clothing.

The headquarters of the campaign is at the British Hotel, where the canvassers will make their returns daily to the cashiers on duty, Messrs. C. W. Birmingham, and Wing Commander Riddell, while Mr. J. W. Maize, chairman of the finance committee, will also accept subscriptions at the Dominion Bank.

R. G. Parker is chairman of the committee looking after the canvass of the local industries; the merchants' committee is in charge of E. McFayden; Dr. A. Richards, special names committee; A. L. Jex, summer residents committee; general campaign committee, Col. W. E. Dumble, T. H. McClelland, John Noble, D. Spragge and A. E. Bowman. The chairman of the general committee is W. S. Edwards.

Hamilton Township, which is combined with Cobourg in the campaign, has the following chairmen in charge of the canvassers: A. Burd, Mrs. F. Ball, Mrs. J. Staples, Mrs. J. Bowman, Mrs. W. Davidson, J. H. Minifie, John Noble, E. Holdsworth, Major A. E. Drope, L. Carruthers, J. H. Benson and Mrs. Harry Hastings.

The president, A. S. McLean, in a statement issued at the start of the campaign, pointed out that the Red Cross had to depend on voluntary subscriptions and cannot look to the government for funds, being international in scope. Because of international status the Red Cross had international immunity and could enter belligerent countries to investigate conditions under which war prisoners were living, but all this at the cost of having to depend on voluntary subscription.

CUPS MINUS HANDLES

LONDON—(CP).—Many British housewives, temporarily relinquishing the struggle to replace broken crockery in the usual manner, are buying beakes—handleless cups — instead of cups which are becoming more and more scarce.

A Help to Those Who Are Past Middle Age

When men and women get past middle age their energy and activity, in many instances, begin to decline, and their general vitality is on the wane.

Little ailments and sicknesses seem harder to shake off than formerly, and, here and there, evidences of a breakdown begin to appear.

Now is the time those wishing to help maintain their health and vigour should take a course of Milburn's Health and Nerve Pills.

They help tone up and invigorate the patient by their tonic action on the system.

Price 50c a box, 65 pills, at all drug counters.

Look for our trade mark a "Red Heart" on the package.

The T. Milburn Co., Limited, Toronto, Ont.

F & G MARKETS - E. C. BRAUND STORES

FOOD BARGAINS For this Week

RED RIVER CEREAL - 2-lb. Pkg. 24c
GILLETT'S LYE - - 2 Tins 23c
DOMESTIC SHORTENING lb. Pkg. 19c
GRAPE NUT FLAKES - 2 Pkgs. 17c
CLARK'S TOMATO AND VEGETABLE SOUP 3 Tins 20c
Magic Baking Powder 1-lb. Tin 28c CASH AND CARRY PRICE
JOHNSON'S SELF-POLISHING GLO-COAT Pint Tin 59c
Crown Brand CORN SYRUP 2 lb Tin 23c 5 lb Tin 55c

Choice GRADE "A" MEATS
Maple Leaf Blue Brand Tender Beef
Blue Brand Beef makes the meal a real meal. We have your favored cut.
CHOICE YOUNG BEEF LIVER - - lb. 23c
Choice Veal Boneless LEG FILLETS lb. 29c
Fresh Cut Lean PORK SHOULDERS lb. 26c
COOKED MEAT ALL VARIETIES SLICED AS ORDERED

AYLMER Apple Juice 2 20-oz. Tins 15c
YORK BRAND Spiced Beef - Tin 21c
SHIRRIFF'S GOOD MORNING Marmalade 2-lb. Jar 34c
AYLMER Tomato Juice 2 20-oz. Tins 17c
DEVON Tomatoes Large Tin 10c
AYLMER Pork & Beans - 20-OZ. TINS 2 for 17c
ANGELUS Marshmallows 1-lb. Pkg. 27c
MAN'S SIZE Kleenex - Pkg. 25c
CANADA Corn Starch 2 1-lb. Pkgs. 19c

Fruits AND VEGETABLES
BLUE GOOSE VALENCIA—220 Size Oranges Doz. 33c
Fresh Strawberries arriving daily. Best quality. Priced right.
NEW POTATOES - - lb. 5c
CALIFORNIA LEMONS 4 for 9c
LOCAL RHUBARB - 3 Bunches 14c
NEW TEXAS ONIONS 2 lbs. 15c
GREEN OR WHITE FLORIDA CELERY 2 Bunches 15c

SUPER SUDS - - - Pkg. 20c
SANI-FLUSH - - Large Tin 27c
CHRISTIES WHITE and BROWN BREAD—Fresh Daily - Loaf 10c
HEINZ TOMATO KETCHUP - Lge. Bot. 19c

FRESH FISH
FRESH CAUGHT LAKE TROUT WHOLE FISH - lb. 25c
FRESH CAUGHT WHITE FISH (CLEANED) WHOLE FISH - lb. 25c
FRESH CAUGHT FRESH FILLETS - - - lb. 25c
HALIBUT, SMOKED FILLETS, SILVERBRIGHT SALMON

F & G MARKETS : E. C. BRAUND
There is a Store in Your Neighborhood

The Examiner

The Peterborough Examiner published each evening by Peterborough Examiner Limited. Office: Hunter and Water Streets, Peterborough, Ont. Subscription Rates: 18c per week in City of Peterborough delivered by carrier; $6.00 per year by mail to outside points.
Members Canadian Press, Audit Bureau of Circulation; Canadian Daily Newspaper Association; Empire Press Union; Ontario Provincial Dailies Association.
W. RUPERT DAVIES, President; R. L. GARNER, General Manager; G. WILSON CRAW, Managing Editor.

TELEPHONE 4641
Private Branch Exchange to All Departments.

WEDNESDAY, MAY 13, 1942

Good Works Need Money

On Friday the Community Fund will open its drive for $60,000. Of this sum one-half is to go to the Peterborough Red Cross and the other half will be divided among the Navy League, Salvation Army, St. Vincent's Orphanage, the Children's Aid Society, the Y.M.C.A., and the Y.W.C.A., the Canadian National Institute For the Blind and the Victorian Order of Nurses.

We do not feel that it is necessary for us to urge you to subscribe as liberally as you can to this fund. You know what work these organizations and institutions do; you know how much effort and sacrifice are required to keep them in being. If these organizations were strange to Peterborough people we should attempt to write persuasively in their behalf, but they are not strange; they are factors in the daily life of this community and not an hour passes but we are reminded of the work which they do for the young, the sick, the defenceless and the unfortunate. Societies such as these are a part of the very warp and woof of our humanitarian civilization.

At present we are all apt to feel that we have heavy demands on our funds and that we have little to spare for charity. Let us think again. Let us look at the people of Britain who, though taxed to the point of penury, are nevertheless able to find millions of pounds for charitable organizations which care for the stricken, the homeless and the completely destitute. We have dug deep in Canada, but we have not scraped the bottoms of our pockets yet; until we do so, let us not talk of sacrifice.

No derogation is intended to the other societies included in the Community Fund when we lay particular stress upon the needs of the Red Cross, which is certainly the greatest non-sectarian humanitarian organization which this world has ever seen. The work which the Red Cross does to alleviate suffering and hardship in time of war cannot be computed by the methods of the counting-house; pity, sacrifice and hard work cannot be valued in any coinage known to this world. But without funds these sacrifices go for nothing; the Red Cross must have money to live and it must live.

For many of us, giving is the most valuable war work that we can do. Let us give beyond the limits of mere generosity. Let us give greatly, each according to his means.

• •

Demolishing a Dangerous Phrase

The danger of a good phrase is that it falls so pleasantly upon the ear, and rises so readily to the lips, that it is sometimes mistaken for truth by those who listen and speak to excess and think little. Such a phrase is that which says, "The front line runs through the factory." This is a dangerous half-truth; we cannot fight unless our men in the factories work, but it is equally true that if our soldiers cease to fight the factory workers will soon have nothing to do. Labor will do well to remember this for the duration of the war; their work is important, but the hardest and most dangerous work is done by the men in the field. And the men in the field, in the air and on the sea do not choose their hours or their rate of pay, and do not strike if the going is tough.

The Director of Aircraft Production, Mr. Ralph Bell, spoke plain and unvarnished truth when he addressed a war labor organizing committee last Friday. He said:

"We've heard a lot of talk about the worker in the plant doing as valuable work as the man at the front, and some clever publicist trying to enthuse war workers coined the phrase, 'The front line runs through the factory.'

"You men and women who were in the last war or have husbands, brothers or sons in this war who are being shot down, or torpedoed in the Atlantic or Pacific, or suffering or dying in the Far East know that that sort of talk is tripe and bunk.

"Soldier of production in the front line of defence!—like hell—52 to 85 cents an hour with time and a half and double time, adds up to a lot more than $39 a month and bullets."

Very true. No one forgets the important part that labor is playing in this war, but there are times when labor seems to be unduly conscious of it. Important as the cart is, we must not put it before the horse.

• •

We Sold It To The Enemy

We have no time at present to waste in recriminations, but an occasional glance at our pre-war follies is useful if it spurs us to greater efforts now. We are in great need of scrap metal and salvage of all kinds. Why? Here are some of the reasons.

In 1938 we shipped 311,875 hundredweight of copper, 312,250 hundredweight of aluminum, 153,992 hundredweight of nickel and 41,033 tons of scrap iron to Japan. In 1939 we shipped, in hundredweight, 378,396 of copper, 421,137 of aluminum, 233,107 of nickel and 46,866 tons of scrap iron to the same destination. In that same year we shipped, by hundredweight, 58,289 of copper and 57,964 of aluminum to Germany. As well we sent 99,644 hundredweight of copper to Italy.

We can see now that this was folly, but it was done when we were still at peace with those countries and there was no way of preventing such sales even if we had had the gumption to do so. Now we must make up these losses, and exceed these amounts by getting out every ounce of scrap in the country and seeing that it goes to the right sources. Don't leave it till tomorrow. Do it now! Comb your house from cellar to garret for scrap, and don't forget the garage and the tool-shed. We must have every ounce of metal that can be spared, and quickly!

• •

Etiquette For Gentlemen Cyclists

Because of the revival of interest in cycling at present a contemporary has resurrected a code of manners for gentlemen cyclists which appeared in 1897. Here it is:

In mounting, a gentleman who is accompanying a lady holds her wheel. When the end of the ride is reached, the man quickly dismounts and is at his companion's side to assist her, she in the meantime assisting herself as much as possible.

If you have the misfortune to run down a pedestrian on the road, do not run away, but stop and give what help you can. On a path too narrow for two riders to go abreast, always let the lady go first. It is always proper to speak to a wheelswoman who may be in need of assistance—humanity requires it. Of course, a gentleman will always remove his cap when making inquiries of a wheelswoman in distress.

When coming up behind a rider going at a slower pace, you should ring your bell and swing off to the left. It's not good form to ring too violently on the bell unless an emergency requires it. Don't stop to repair your wheel on the path. And always preserve your dignity. Pay no attention to small boys or dogs—both are perfectly harmless to the average wheelman.

There you have it. And don't you like that word "wheelswoman?" It breathes the last enchantments of a well-mannered age. The motor car has done a good deal of harm to our manners; no vehicle which one must enter and leave bent double adds to the charm of life. We hope to see modern wheelmen and wheelswomen adopt this code and, with that air of self-conscious rectitude possible only to those whose manners are impeccable, go sailing down the roads about Peterborough, happily oblivious of small boys and dogs.

• •

Witchcraft In Montreal

Fashions in boasting change but the human heart does not change. It has been fashionable for the past century to boast of the progress which mankind has made in science and of the banishment of superstition by general education. We have vaunted ourselves; we have been puffed up. But, alas for our pride, a great part of mankind remains incorrigibly gullible.

A few days ago Judge Amedee Monet of Montreal pronounced sentence on two women and a man who had pleaded guilty to practising witchcraft in that city. Their game was as old as that of the Witch of Endor whom Saul consulted on the eve of the battle of Gilboa. When the Quebec Provincial Police raided their atelier they found skulls, crystal gazing-balls, and fireworks, and that inescapable necessity of the witchcraft business—plenty of black velvet. Even more astounding, they discovered and took into custody bottles which the witches said contained the spirits of Hitler and Mussolini. One witch warned the police to keep away from the bottles or "thousands of spirits would escape"; one intrepid detective opened the bottles and reported that "there was nothing in them." Whether he was speaking literally or metaphorically makes little difference.

Let us not make merry at Montreal's expense. Is there any town of any size in Canada which does not contain some analogous nonsense? How many tea-rooms promise a "cup-reading" or a "palm-reading" in order to attract custom? How many astrologers flourish by the practice of their disingenuous art? We are not prepared to cast aside palmistry or astrology as of no worth, but we have no hesitation in saying that the majority of those who practice these arts are fakers, and that they exist upon the thinly disguised superstition of the general public. As long as mankind yearns toward hidden secrets, witchcraft in its various forms will flourish, and while it flourishes let us not pride ourselves unduly on the march of progress. It marches on one leg only.

There's Always Be a China

China has long been famous for a philosophy compounded of equal parts of elegance, humor and stoicism. The Chinese think of life as an art, rather than a duty; they think of human shortcoming as a joke rather than as a tragedy; they know that in the end he who best knows how to endure will triumph.

China has lost the Burma Road. The loss of Burma has temporarily cut the main artery through which supplies reached her fighting forces. But China fought bravely before there was a Burma Road; she endured when that Road was closed; she will endure now that the Road has been cut. China has powerful Allies now, and she knows that some time in the future those Allies will come to her aid. China has learned how to wait in the bitter school of experience.

We accepted the loss of the Burma Road when we heard of the fall of Lashio, but in point of fact the Burma Road was made useless by the fall of Rangoon. It was from that port that supplies flowed through Burma and Yunnan to Chungking. The tortuous, winding passage, sometimes as wide as a highway, sometimes narrowing to a single-car track, was cut from solid rock; if the Japanese destroy it they will destroy something which is as significant in Chinese history as the Great Wall itself. There are advantages in a stoic philosophy; it takes the place of many of the appurtenances of western ingenuity. Many a Western engineer would have called the building of the Burma Road an impossibility; the Chinese knew that it was necessary and they built it—with machines when they could get them, but mostly by hand. The Burma Road is built over the bodies of countless Chinese workmen and women.

China has seen Shanghai, Nanking, Hangkow and Canton go and she has kept on fighting. She will not pause to mourn the loss of the Burma Road. For China has a long vision, and she sees that even the most resolute and ruthless invader must tire of fighting eventually; but the Chinese will not tire. They are numberless and they are fighting for their homes against an enemy whom they describe as The Dwarf Slave Race.

China will continue with guerilla warfare, that most exhausting, pitiless, heart-breaking burden of invaders. She can continue to manufacture small arms for this purpose, and the heavy weapons which she has received may be used for guerilla purposes too. China will fight and wait. She will not wait in vain.

• •

NOTE AND COMMENT

German youth has been systematically taught to hate. But soon it will find itself behind the hate ball.

Horrible pun, from the Guelph *Mercury*: "With all the kids playing out in the yard it won't be lawn now."

A new style of hat is coyly named "Little Cup Cake"; presumably to be worn by a little sweetie-pie.

"Infatuation is not love" a popular preacher warns modern youth. Nevertheless it may be regarded as a reasonable facsimile.

A Merriton woman sold a mattress in which she had hidden $450. Next time she feathers her nest she will be more careful.

The military automobile, the jeep, is being manufactured now in an amphibian form. "A jeep in the deep," remarks the Kingston *Whig-Standard*, which ought to be above puns but obviously isn't.

NEW SHAKESPEARE SONNET

(William Shakespeare, Stratford-on-Avon, England; poet and playwright. This "New Sonnet" has been put together by a New York gentleman, who here prefers anonymity. The lines occur—not in their proper order—between lines 230-260 in "Love's Labor's Lost." Act 4, Scene 3. Earlier in that scene two sonnets are read by players, and that makes barely plausible the suggestion that this "New Sonnet" is more than a trick of assemblage—that it is (just possibly) an actual Shakespearean sonnet restored).

O if in black my lady's brows be deck't
It mourns that painting and usurping hair
Should ravish doters with a false aspect
And therefore is she born to make black fair.
Her favor turns the fashion of the days,
For native blood is counted painting now;
And therefore red, that would avoid dispraise,
Paints itself black to imitate her brow.
O, who can give an oath? Where is a book?
That I may swear beauty doth beauty lack
If that she learn not of her eye to look:
No face is fair that is not full so black,
Fie, painted rhetoric! O, she needs it not,
She passes praise; then praise too shot doth blot.

By William Shakespeare.

Reinforcements And Reserves

THE hysterical outcries of W. D. Herridge before a Service Club in Ottawa last week and the precise and explicit statements to the House of Commons by Col. Ralston, Minister of Defence, dealing with the same subject, offer a contrast which might well engage the attention of the public. Reference has already been made in these columns to the attempt to revive, during the plebiscite campaign, the raging tearing campaign for the immediate and drastic application of conscription. The signal for this agitation was given by Mr. Herridge who, returning from Great Britain, declared that there was a lack of trained reserves available for reinforcements for the Canadian forces and painted a most gloomy picture of the possible consequences of this shortage. Given the cue, the newspapers that were active in the earlier phases of the agitation opened fire. With insufficient reinforcements as matters stood what would happen if the army went into action? "The whole nation should realize," exclaimed the Ottawa Citizen, "that failure to provide trained reinforcements in adequate numbers would leave the Canadian troops to be wiped out when they go into action, as they may do this year." This "realization" would, however, be contingent upon the facts being as stated. But there are no such facts, unless Mr. Herridge, the Ottawa Citizen and its newspaper allies, know more about this important matter than the Government, the Minister of Defence, the General Staff and General McNaughton combined.

◆ ◆ ◆

THE earlier alarmist statements were given categorical denial by Col. Ralston at a press conference; and the repetition of his charges with a few additional hysterical frills by Mr. Herridge has now been dealt with in Parliament. Col. Ralston stated to the House that the War Office had established a definite scale showing the number of reinforcements to be held in reserve for the army overseas; these reserves, he added, are actually in Great Britain at this time. Asked by the leader of the opposition whether provision was made for wastage in the event of active service the Minister of Defence said that in the opinion of "those best able to judge" reinforcements were available to meet the rate of estimated wastage. Col. Ralston made it clear that this was the opinion of the professional and technical staffs upon whom the duty of dealing with problems such as this rests; and that it carried his judgment as well.

For the enlargement of the Canadian forces in Great Britain to the size and importance of an army these men, generals in active command and the members of the General Staff, are responsible. It is no secret that the wisdom of this enlargement was questioned in influential quarters and that it was the weight of expert opinion that overcame this questioning attitude and secured acceptance of the plan by the Government. The generals responsible for the creation of a Canadian army were all officers in the first war and quite familiar with the controversy that then raged as to whether it would be possible to add a fifth division to the Army Corps in view of the difficulty of obtaining sufficient reinforcements for so large an army. It is not conceivable that with this experience still fresh in their minds General McNaughton and his brother generals recommended a plan calling for a completely equipped army without first satisfying themselves that reinforcements sufficient for all the duties which it may fall to this army to perform, are available. They are available unless these generals do not know their own business and Col. Ralston shares their ignorance and incapacity.

◆ ◆ ◆

IN the light of these facts this latest performance of Mr. Herridge and the chorus of support which will be forthcoming from admiring newspapers are no contribution but quite the reverse to the country's war effort. The defence will be made that this is legitimate constructive criticism and that as such it is helpful to the war effort. But this is not criticism but sabotage. There is a field for intelligent and constructive criticism of the methods, plans and objectives of the generals and the general staff but criticism can be neither intelligent nor constructive if the critics go to their imagination for their facts, and to their fancies for their grounds of opposition. The particular question under discussion is one of fact. Are there available reinforcements for the enlarged army for a considerable period of time, even if active service increases the rate of wastage? The Prime Minister has said that there are these reserves; the Minister of Defence has confirmed this statement; behind them are the men directly responsible for the army and for its maintenance at full strength. These assurances should be sufficient to reassure that public upon the matter about which Mr. Herridge and his associates appear to be so greatly disturbed.—Winnipeg Free Press.

INDIANS IN SERVICES

CANADA'S Indians are upholding nobly the loyal traditions of their gallant ancestors. According to preliminary figures, over 1,200 Indians have already enlisted in the armed forces in Canada, and there are, no doubt, many Indian enlistments which have not been reported to the Department of Mines and Resources. Some Canadian Indians are known to have enlisted in the American Air Force and may now be striking down the enemy with winged Tomahawks instead of the tomahawk which their forebears used in days gone by.

According to the official records of the department, more than 4,000 Indians enlisted for active service in the Canadian Expeditionary Force during the last war. This number represented approximately 35 per cent of the Indian male population of military age in the nine provinces.—Canadian Resources Bulletin.

"WE CAN TAKE IT FOR VICTORY"

—Los Angeles Times.

• New Rostov Push Near

By KIRKE L. SIMPSON

WASHINGTON, May 13 —(AP)—A Churchill prediction that a new "hurricane" of Nazi attack must soon end the "stormy lull" in Russia seems verified within forty-eight hours of its utterance.

On the slender, blood-drenched finger of Kerch Peninsula, the Crimean backdoor to the Caucasus, the first German blows have fallen. That vindicates also the judgment of many Allied observers that it is failing oil reserves which must dominate Hitler strategy and hold out the brightest hope to shorten the war.

Whether the fight for the Kerch bridgehead to the Caucasus proves a feint or the actual beginning of a new German attempt to sweep around the Rostov corner, there seems no question that the most powerful concentration of Red armies on the whole 2,000-mile front is posted to defend that vital southern flank. Berlin radio commentators hint at a vast Nazi turning movement impending on the "Kharkov-Kerch front." Military onlookers in Berne estimate that Hitler has mustered 2,000,000 men for a supreme effort to break through into the Caucasus.

BUSY WITH DEFENSES

London discounts that report. Prime Minister Churchill himself indicated, however, that Russian and Allied staffs still lacked two days ago any positive information as to where and when the test would come.

"We have not so far seen any evidence of those great concentrations of German masses which usually precede their large-scale offensives," he said. "They may have been successfully concealed, or may not yet have been launched eastward. But it is now the tenth of May, and the days are passing."

Weather conditions in the Crimea and northward to Kharkov have been suitable for two weeks or more for major operations. By ever straw in the wind it is along the southern flank from Kharkov to the Kerch Peninsula the Russian High Command has expected the German offensive to develop.

Unquestionably the Russians know more than Mr. Churchill would care to reveal of Nazi offensive dispositions and have deployed their own forces accordingly. Since the surprise Russian recapture of the Kerch bridgehead, Marshal Timoshenko's troops south of Kharkov holding the Kerch gateway have been significantly aloof from the Red Army winter offensive operations further north. They have obviously been busy with defense preparations against the German drive that may now be opening.

RECAPTURE ESSENTIAL

Recapture of the Kerch bridgehead as a preliminary to a massive German effort to turn the Rostov corner is essential to the Nazis. In Nazi hands it was so serious a flanking threat late last fall that the Russians abandoned Rostov to fall back behind the Don, only to retake it a few days later when the premature onset of the hardest Russian winter in decades caught the Germans unprepared.

The great Nazi winter retreat began at Rostov Nov. 29, a week after its capture. There seems small doubt that the Nazi offensive now on Kerch Peninsula, balked in its first thrusts according to Moscow reports, is the beginning of a new Battle of Rostov which could bring the Nazi-Russian conflict to another crisis within a short time and evolve into one of the most decisive clashes of the war.

That the Russians are better prepared on the Kharkov-Kerch front to meet the supreme test than they have been at any time, goes without saying. They are commanded by men of tested skill and judgment, deeply experienced in Nazi war technique. The ranks of new Red armies also are stiffened by battlewise veterans, and by the hope of dealing Hitler a final crushing blow now, not at some remote future time.

• Proof of the Pudding

DOMINION Bureau of Statistics reports the official index of living costs unchanged on April 1 from the March 2 figure of 115.9. In other words, the cost of living is not going up.

One thing this seems to prove is that Mr. Donald Gordon's prices ceiling works. The ceiling may involve grief for some, and bring problems for the Government; may not in the end be the full answer to inflation. The fact remains that through five months which have seen money plentiful and goods scarce the cost of living has been kept down.

This is something which could not have happened without a prices ceiling. Can any one imagine that, without pegged rentals, a housing shortage and more money in more people's hands wouldn't have brought soaring rents? Or that a scarcity of wool and cloth wouldn't have brought sky-high prices for clothes? And that, without a ceiling, prices generally wouldn't have jumped tremendously?

Prices would have gone up. And as prices went up there would have come successive cost-of-living bonuses, and perhaps demands for increases in basic wage rates, with inevitable consequence that in the end prices would be chasing wages and wages prices in a dizzy spiral of inflation.

It stands greatly to the credit of Canada's war leadership, and to the credit especially of Mr. Donald Gordon and Finance Minister Ilsley, that there was wit to devise and courage to execute a prices ceiling—one of the most revolutionary economic experiments ever attempted in a democratic state. It was an experiment calling for boldness, for disregard of political consequences, and for willingness to learn by trial and error; and it was an experiment above all which banked heavily upon the willingness of a democratic people to make heavy sacrifices voluntarily. Thus far it has succeeded; and no finer tribute to its success could be given than in the decision of our great American neighbors to copy it. To copy it in essentials, at any rate.

In Montreal on Monday Leon Henderson, United States Prices Administrator, spoke to the Canadian Club, admitted frankly that one of the main factors in shaping the prices ceiling of the United States, with an alignment of controls in the two countries, was a suggestion of Donald Gordon. The suggestion was that there should be as far as possible "an equality of burden on the citizens of the two countries."

This surely is something for Canada's war story.—Ottawa Journal.

Hard To Believe How Time Flies

MAY 13

1912 The demand for farm laborers still persists, Immigration Officer G. H. Howson states. Despite heavy immigration 200 more men could be placed.

R. F. Green, formerly of Peterborough, is named as probably Conservative candidate in the Kootenay, B.C., by-election.

Addresses and gifts are presented to Mr. and Mrs. Frank Moher of Douro who are leaving for Edmonton. The county council, township council and many neighbors take part in farewell.

The slaughterhouse of Robert Cox in Douro township is partially destroyed by fire.

1922 An old landmark, well known to hunters, McCauley's boarding-house on the Burleigh Road is wiped out by fire.

Several hundred citizens attending a public meeting in the Legion Hall pass a resolution asking that George Grange be retained as fire chief until a full investigation has been made.

Miss Charlotte Layton, retiring secretary of the Y.W.C.A. is presented with a club bag.

Police commission refuses request of Chief Constable for the appointment of a new constable but votes $600 for a motor cycle.

The Quaker football team visits Lakefield and wins an exciting game 2 to 1.

1932 The Mothers' Allowances Board of Peterborough has authorized allowances of $26,000 during the past year, it is announced.

William Walter Dickson, former resident of Peterborough dies in Toronto, aged 76 years.

Bishop Owen of Niagara Falls confirms 65 candidates, 24 of them from the Stoney Lake mission, at St. John's Church.

The Havelock School cadets are inspected by Capt. D. Watson of No. 3 Military district.

The Masked Marvel throws Abe Kashey in two straight falls as professional wrestling returns to Peterborough.

IN WAR TIME

1917 Pte. Cyril Giroux of Peterborough, in France with the Borden Machine Gun Battery wins the Military Medal for bravery on the Somme.

A letter from Capt. M. M. Robinson, formerly of Peterborough tells how the writer's brother Pte. Roy Robinson was wounded at Vimy Ridge.

The Royal Bank Building at the corner of Hunter and George streets is completed.

Mrs. John Twomey, formerly of Peterborough, is fatally injured in a car accident in Detroit.

F. LaPlante and family of Toronto have taken over the management of the Windsor Hotel at Buckhorn.

A Bible Message For Today . . .

Comfort ye, comfort ye my people, saith your God. Speak ye comfortably to Jerusalem, and cry unto her, that her warfare is accomplished, that her iniquity is pardoned: for she hath received of the Lord's hand double for all her sins.

The voice of him that crieth in the wilderness, Prepare ye the way of the Lord, make straight in the desert a highway for our God. Every valley shall be exalted, and every mountain and hill shall be made low: and the crooked shall be made straight, and the rough places plain: and the glory of the Lord shall be revealed, and all flesh shall see it together: for the mouth of the Lord hath spoken it.—Isa. xl, 1-5.

◆ ◆ ◆

The night is far spent, the day is at hand: let us therefore cast off the works of darkness, and let us put on the armour of light. Let us walk honestly, as in the day.—Rom. xiii, 12, 13.

◆ ◆ ◆

And, behold, one came and said unto him, Good Master, what good thing shall I do, that I may have eternal life? And he said unto him, Why callest thou me good? there is none good but one, that is, God: but if thou wilt enter into life, keep the commandments.—Matt. xix, 16, 17.

1882 • Modern for Sixty Years • 1942

INFORMATION . . .

This Corporation maintains a consultative service on estate planning through which you can avail yourself of the results of some sixty years experience in estate administration . . . what works out in practice and what pitfalls to avoid. Our officers will be glad to help you; your inquiries will place you under no obligation.

THE TORONTO GENERAL TRUSTS CORPORATION

Head Office: 253 Bay Street, Toronto

Scorched Earth Policy In Burma

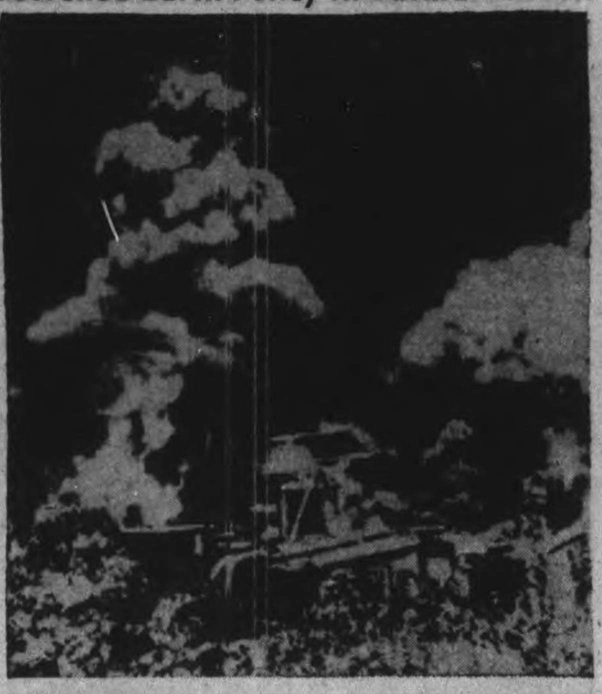

This picture was flown from Burma to Cairo, Egypt, then radioed to London and cabled to New York, and shows oil equipment blazing and billows of black smoke filling the air at Yenangyaung, where plant producing power for 85 per cent of Burma oil that is irreplaceable in wartime, was destroyed to foil the advancing Japanese. This followed the scorched earth policy of the Allied forces.

LAKEFIELD

An Open Beach Or Closed Tent Site Park Problem That Splits Council

LAKEFIELD, May 13—(ENS).—Whether the residents of the village have Katchewanooka Point, the community park's beauty spot and best bathing beach, open for the citizens in general to visit as a picnic ground, or rest haven to enjoy a hot summer afternoon's refreshing breeze off the lake, hangs in the balance.

Council in session Monday night balanced on the issue; Reeve C. S. Tanner and Councillor Fred Lawrence favoring keeping all tenters and trailer outfits back of the horseshoe road, leaving a boulevard front clear for the public, while Councillors George Graham and G. H. Charlton backed the old system of letting first there grab the choice spots and the "public go hang." Councillor D. B. Millar was canny, but apparently sided with the boulevard idea.

Reeve Tanner believed community interests should come before any revenue from rentals and that the twenty yards or so between the road and the shore should be reserved with camps and parking prohibited.

Councillor Graham claimed moving the camps back of the road would discourage them and the village should take in all the rental it could by letting tent and trailer space where visitors wished.

"That plan," said Fred Lawrence, "tends to shut off the best waterfront and discourage village residents from visiting this choice spot. With tents practically at the water's edge any one walking along the front has to almost climb over tent ropes and in a community park a situation like that should not be—it makes the people who own the park feel as if they were trespassing."

"Few of the villagers ever go over there so we might just as well get the most out of it in revenue," said Mr. Graham.

"They might go over if they had some place to go on that point in the hot weather," replied the reeve, "but in the past the front has been packed with tents and anyone not camping there had little encouragement to return."

Councillor Charlton, pressed for an opinion, stated if he went over for a picnic he'd want it in the woods, not at the water, and thought not all the front should be left open for the public.

The upshot of the affair will see the whole body of officials inspect the situation before a final decision.

Park Road To Be Oiled

Steps ere taken to have the centre road into the park regraded and oiled this year, with a coating put on the point section before tourist season begins.

Last December some five thousand tons of neptheline fill was dumped on a weedy bay on the river side near the point, and this has to be levelled off in a slope to the river which wen given a top coat of soil and seeded will make considerable improvement. Discussion about hiring a bulldozer to level the fill failed to see a decision, members favoring a delay until the material was drier.

On a request from the Hydro Commission of Ontario for an appointment to discuss a further cut in the Hydro's $77,901 assessment, a date was set to meet T. U. Fairlie, Hydro Assessment Commissioner, Thursday, May 21, at 8 o'clock in the hall.

A. E. Jupp Construction Company was awarded the contract for supplying and oiling the streets at 12.6 cents per gallon of 65 per cent asphalt dust layer. Last year over 6,300 gallons were used on the village streets and this year 6,500 gallons were ordered with the order to be stepped up to 7,000 if needed. At a quarter of a gallon per square yard it takes 1,760 gallons to do a strip 12 feet wide by one mile long.

The request was made that the job be done before the end of this month. While the members were dealing with roads a new carburetor was authorized for the village grader and a step for rear of the machine. Nepheline will be placed on Edward and Albert streets.

A petition from the mechants was received with approval for a business half holiday on Thursday afternoons in June, July and August, and a bylaw will be drawn up on motion of Fred Lawrence and George Graham to be passed at the special meeting set for May 21.

Clerk Harry T. Hill, on searching the records, could find no previous bylaw covering a half holiday in the village, and the Reeve stated he thought it must be the only municipality in Ontario not observing a half day a week. Several members were in favor of making the holiday good for all year round with the exception of Christmas and weeks when other holidays were in force. Before action on this will be taken, opinions of the various merchants will be sounded. The bylaw may be amended at any time to cover this move if generally approved.

Dog taxes got a going over along with the list of citizens behind in this levy. Some officials, not dog owners, suggested a dog catcher's field day with a roundup and the canine captives being stored in the village stable where a $1 fee would be collected plus the arrears in taxes before the dog released. The clerk figured forty could be netted on the first pre-breakfast swoop down the main street any morning.

Upon discovering the total arrears out amounted to $170, D. B. Millar and George Graham proposed summonses be issued and the tardy ones haled into court, where the fee would be entracted plus court costs, and it was decided to try this method if Magistrate Langley would consent to preside over the session.

Bylaw No. 848, appointing Harry T. Hill clerk-treasurer, tax collector and special officer at $900 per year was passed.

No action at Curling Rink

The matter of excavating the muck topsoil from the two curling ices at the rink was left in abeyance till the ground dries up, as it is not fit to work in at the present. Two prices on the job, one by truck and one by team were quoted at $1 per yard, which the council unanimously felt was excessive, and further quotations will be obtained or the job handled under council supervision by team and straight day labor.

Three men are at present busy in the park cleaning it up and Councillor Lawrence suggested a booth and lunch counter might be a paying proposition there, built from cedar logs taken from the bush on the property. He suggested some live committee take over the job of handling the new band stand and tennis court as a revenue-maker this summer—an idea that was generally approved by the reeve and other members. The final coating will be placed on the courts shortly and with a little use will be in shape for dancing.

The setup will be surveyed this month and plans for a summer's program laid out, in all probability to include another regatta and field day.

Accounts were passed as follows: Paysheet No. 6, wages, roads, $46.83; H. Viner, sanitary, $1.80; O. Redpath, grader equipment, $4.50; Lakefield High School, adv. rates, $1,000; Public School, $800; Bell Telephone, $4; Paysheet No. 7 wages, $83.20; Hydro, $155.60; D. H. Webster, livery, 50c; E. H. Northey, supplies charity, $5; G. W. Payne, groceries, charity, $9; James McManus, balance re snowplowing, $25; Davis and Charlton, gas, oil, repairs, $16.14; Coyle's garage, gas, oil, etc., $64.77; N. A. Moore, lumber, $20.03; W. W. Leonard, supplies, $10.24; C. Foster, gas, repairs, $16.90; H. Kemp, milk, charity, $6; Ontario Treasurer, two public hall licenses, $6.12; Lakefield News, printing $5; Stan. Richardson, $16. Total, $496.67.

SKINNY PEOPLE

Embarrassed . . . Run Down Through Underweight. Subject to Bad Colds

Why stay embarrassed over your thin appearance? You may not need to suffer from excessive thinness, indigestion, or quick fatigue, because of poor assimilation. Thousands like you have found genuine relief by taking Dr. Pierce's Golden Medical Discovery. For this famous tonic . . . thirty million bottles of which have already been used . . . helps stimulate the flow of gastric juices and improve appetite and good digestion, thus enabling you to get more benefit and nourishment from the food you eat.

Ask your druggist for Dr. Pierce's Golden Medical Discovery today. It may help you find a new pleasure in living.

Dr. Pierce's
GOLDEN MEDICAL DISCOVERY

No Gas Allowed For Second Car

OTTAWA, May 13.—(CP)—A motorist already in possession of a gasoline license for a private passenger car will not be allowed gasoline for any category "A" car he may purchase, it was announced today by the Department of Munitions and Supply.

The order, issued by Oil Controller G. R. Cottrelle of Toronto, also prohibits any one from obtaining gasoline for a car he purchases which is in addition to a car owned by any one living with him and connected with him by blood relationship, marriage or adoption.

The Controller said the order applies only to a car purchased today or at some future date. It was intended to prevent any one from circumventing the intention of the rationing order by purchasing an additional car in his own name or in the name of a relative. The provisions of the order could be waived by the Controller to meet exceptional circumstances.

"Any one who yesterday had two cars in his possession, or one owned by himself and another by some relation or relative in the same household, is not affected by the order," he said. "The two licenses will remain in force."

Sabotage In Munich

MOSCOW, May 13—(AP).—The Soviet Information Bureau declared today that a big munitions works in the German city of Munich recently had been blown up, and attributed the blast to rising "resentment of the German people to the criminal Hitlerite clique."

"The main departments of this plant were put out of commission for a long time to come," the bureau said in a supplement to a war communique, adding that walls and fences in the city, birthplace of the Nazi movement, frequently are plastered with such slogans as "Down With The Criminal War!" and "Long Live The Soviet Union"!

GRAFTON'S

1853 — 89th ANNIVERSARY — 1942

MAY 14th to MAY 23rd INCLUSIVE

EVERY ITEM A SUPER VALUE

1853-1942 a record without parallel in the clothing history of Canada—89 years of continuous service in the manufacturing of men's and boys' wear of superior quality.

BOYS' SLACK SUITS

Here's an outfit that is sure to make a hit with the boys. Slacks and sport shirt of cool summer fabrics in smart plain shades . . . they're tub-able—smart, plenty cool —and comfortable **3.75**

WHOOPEE PANTS

All the fellows will be wearing these sturdy pants this summer—better get yours now, while our size range is complete. Tailored in blue drill. Sizes 8 to 16 years **1.15**

BOYS' JACKETS

Plain shades and 2-tone alpine cloth and sharkskin. Sizes 26 to 36 ...... **3.50-3.98**

BOYS' GOLF HOSE

There's long-wearing economy in these woollen golf hose with their fancy grip top and reinforced heel and toe. A large and varied range of shades and patterns in all sizes. Pair **49c**

BOYS' LONGS 12 to 16 Years

These are the smart longs you see on every "Collegiate" campus . . . and Grafton's is the place to buy them, where you have the greatest range of patterns and sizes .. **2.98**

Boys' Smart New Sport Shirts

Plenty cool and exceptionally long-wearing fabrics—pre-shrunk and tubfast, tailored with strong seams and finished with a neat turn-down collar and a breast pocket **1.00**

Boys' Briefs and Jerseys

Give the boys more comfort this summer—outfit them with cool briefs and feather-weight jerseys, the ideal summer underwear for active boys. Each **39c**

SLACKS and SHIRTS 8.95

"Free-wheeling" comfort for your arms and legs that give you smoothness of action and smoothness of appearance. Popular shades in all sizes. The set complete, 8.95.

Men's Summer SLACKS

Some men like them light — some men like them dark, but all men like them cool and comfortable and lightweight — we mean summer slacks, and you've never seen a larger or smarter collection of shades and patterns. **3.98** and 5.00

Men's "Sport" Windbreakers

These are those "tricky" jackets you see around town—those trim, easy-fitting, comfortable jackets for spring wear and cool summer evenings—they're colourful, practical and every man should have at least one. We have an unusually fine assortment in these popular jackets, economically priced at only **5.00**

MEN'S COMFORTABLE BROADCLOTH PYJAMAS

Crisp, colourful fabrics tailored in the popular coat style with roomy, self-adjusting trousers—all sizes and a wide selection of patterns and colours to choose from... **1.50**

KNITTED JACKETS

Fine fancy knitted jackets with full zipper fastening. Shades of grey, maroon or green. Nice medium weight for summer wear. **3.95**

Men's And Young Men's Suits

WITH EXTRA PANTS

There's good reason for our building up these suits so high—they're suits that give a man extra quality . . . extra comfort, and yet "Grafton" Clothing is moderate in price. Every suit is carefully and expertly tailored of full-bodied, hard-wearing fabrics, correctly styled and perfectly fitted—they are truthfully advertised and honestly sold **38.50**

Students' Suits

Complete 4-Piece Suits

Boys go for these suits . . . they like the original styling that goes into every stitch of Grafton's fine suits . . . they are styled for today and carry our personal guarantee of satisfaction. Fine new colour combinations in plain and mixed shades in every new pattern . . . stripes, checks, herringbones, solid tones in tweeds and fine worsteds. Single or double-breasted models in a complete 4-piece suit (coat, vest and two pairs of long pants) for extra wear. **22.50**

JUNIOR BOYS' SUITS

JACKETS - SHORTS - BREECHES

A year-round outfit for that active boy of yours. Sturdy tweeds in attractive new shades, tailored in the popular double-breasted models with shorts for spring and summer wear and the, breeches for fall and winter. **9.98**

TOPCOATS

IN STEP WITH THE TIMES

MEN'S RAIN OR SHINE Gabardine Topcoats

Practical, serviceable, dressy all-purpose coats tailored from fine cotton gabardines in the ever-popular Raglan style with Balmacaan collars and fly-front. These dual-purpose coats are true economy—and economy should be your "buy" word at this time **10.00**

Men's New 1942 Topcoats

You'll be better dressed in a "Grafton" fabric rich topcoat . . . fine tweeds, cheviots, worsteds and fleeces have gone into the making of these casual and dress coats. They're a special feature of our 89th Anniversary. All the popular styles and colours in all regular sizes **25.00**

Plain White and Colored SHIRTS

MOSTLY COLLAR ATTACHED STYLE BUT A FEW WITH SEPARATE COLLARS **1.50**

A timely purchase enables us to offer this great value just at a time when you will be needing fresh, new shirts . . . when you see the fine tailoring, colour fastness, and serviceability of these fine broadcloth shirts you'll want to outfit yourself for months to come and select the gifts you'll be needing for Father's Day and birthdays ahead. Sizes for all—large or small . . . whatever your needs in shirts . . . they're here—crisp new whites, colourful stripes in your favourite style, whether you prefer separate or collar-attached shirts.

SMART NEW SPORT SHIRTS

Checks, stripes and plain shades in a large variety of colours and patterns—all featuring the open sports neck, half-sleeves and breast pocket, and we have a complete size range. Each **1.19**

Every one of the new colours is represented in this big assortment of fashionable sport shirts. Your choice of several cool fabrics tailored with half-sleeves, sport necks (some can be worn closed) and patch pockets. Each. **1.65**

SOCKS — Regular or Ankle style ...... **35c** — 3 FOR 1.00

MEN'S SLEEVELESS PULLOVERS — Tailored from fine wool and comfortable **1.29**

Men's Shorts — New colors, patterns. Sizes 30 to 44. Each **50c**

SOFT COMFORTABLE Combinations — All sizes. Arm and leg lengths. Sizes 36 to 44 ...... **1.00**

GRAFTON & CO. LTD.

I. R. A. DIRECTORS WILL DISCUSS ONE TRACK PLAN FOR ONTARIO

Giants' Outfielder

Herbert Barna, outfielder, New York Giants...Lefthanded batter from Minneapolis where he hit .335 last year...Native of Clarksburg, W. Va., and attended West Virginia U. where he was athletic star...Has been clicking in outfield for Giants.

4 Track Meets At Woodbine Is Suggestion

By CHARLIE OLIVER

TORONTO, May 13.—The Incorporated Racing Associations, governing body of horse racing in Ontario, has called a special meeting of the directors for Thursday at 2:15 p.m., to discuss the suggestion to hold the four spring meets at Woodbine track.

Enthusiastic support of the proposal has been forthcoming from Oil Controller George Cottrelle and Premier Hepburn. Both regard the idea as a patriotic one from the standpoint of gasoline and rubber conservation. A. E. Dyment, president of the Ontario Jockey Club which operates Woodbine, favors the plan, and Fred Livingston, director of Thorncliffe, has expressed the view that race track operators all over Canada are anxious to contribute to the war effort in any way possible.

Send Out Notices

Mr. Dyment said notices of the I.C.R.A. meeting were sent out last night to all race track operators who are directors of the organization.

Fred Orpen was still unavailable last night and at this moment it is not known what attitude he will take with regard to moving the Long Branch and Dufferin meets to the Woodbine plant.

A great majority of horsemen are heartily in favor of pooling all four meets at one track in the interests of gas and rubber conservation. They believe it is up to the managements of the various tracks to seize every opportunity to make a substantial war contribution. And this is a golden chance, it is felt.

They Would Benefit

Owners of small racing stables, those who make their livelihood out of the purses their horses are able to win for them, stand to benefit materially from adoption of the one-track proposition. Their overhead, most of it in the shape of vanning charges, would be practically eliminated.

The transportation of feed would also be cut down, effecting a saving of fuel and rubber in this respect as well. There is a distinct shortage of stable help due to the war, and the holding of four race meets at one track would go a long way toward solving this problem.

All Saints' Win Bantam Battle

Scoring six runs in the first inning the All Saints' team won the opening game in the bantam division of the Church Softball League last night by defeating St. James' 14 to 9 at Nicholls Oval. That first frame splurge was too much for the St. James' outfit although they never stopped battling. They got three themselves in the first inning. McDougall was the winning pitcher, while Berwick did the heaving for the losers.

By innings:

All Saints	626 010 x	—14
St. James	302 301 0	— 9

All Saints—Williams 1b, Kidd 2b, Cutmore 3b, McDougall p, Edgar cf, Dibben lf, Doughty c, Shadgett rf, Runnett ss, Chambers ss, Kidd cf.

St. James—Payne c, Berwick p, Akins 2b, Finnie 1b, Langhorn rf, Lane 3b, Grant cf, Gannon ss, Curtis lf.

Umpires—Woodcock and Chambers.

In Army Service

WASHINGTON, May 13—(AP).—Several score former air liners, stripped of passenger seats and fancy fittings and repainted an olive drab color, have joined the United States army to carry soldiers and military cargo. Air officials said today most of the 80 or more liners whose surrender to the War Department was announced a month ago had been diverted to domestic and overseas routes prescribed by the army, and their cargoes restricted to military purposes.

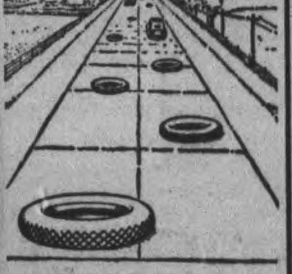

DON'T
LEAVE YOUR TIRES
ON THE PAVEMENT

When Wheels are out of line—your Tires suffer. Wheels that wobble and shimmy grind away rubber. These and other misaligned conditions eat the tread away. Thus every mile you drive, small particles of rubber are left behind on the pavement. You can get more mileage, and save tire wear by having your wheels properly aligned at our shop. This service not only saves you money, but offers greater comfort, easy steering and safety.

Peterborough Safety Service
220 King St. Phone 3465

Identify our station by this Bear Sign - Symbol of SAFETY SERVICE.

Come On, Hurry It Up

Catcher Gene Desautels of the Cleveland Indians waits for the throw-in from the outfield on this play at home, but Catcher Bill Dickey of the New York Yanks gets across in plenty of time. Desautels looks as though he could tell that outfielder somethin'. Frank Crosetti stands in background.

CARIBBEAN CRISIS

By EATON K. GOLDTHWAITE

CHAPTER I

It was a little past noon when the mailboat reached Abas Island and Bill Talcott, who had been up since dawn, noticed with amazement the arrival of four visitors. He had no difficulty in spotting the new man Halsey, a rangy, lantern-jawed individual in his forties, and he guessed that the skinny little fellow with the voluminous briefcase would be the company auditor.

But the other two, a moustached character much the worse for the ride across Anegada Passage, and a slender blonde girl in plum-colored slacks, were entirely out of place. It was only because the girl was so positive in ordering the transfer of her luggage that Bill Talcott decided she must be a relative of Halsey's who had come along to see him settled in his new home.

"I'm your successor," the rangy man admitted after he had gotten the dock under his feet. "Not surprised you didn't meet us in Saint Thomas. Had no idea it was such a long trip. This is Struthers, the auditor, and Mr. MacDowell."

The auditor's too-heavy clothing gave him the appearance of having been fried in deep fat; he shook hands gravely and opened the briefcase to fuss with credentials. The moustached MacDowell responded with a grunt, mopped beads of sweat from his heavy gray face, and didn't seem to see Talcott's proffered hand.

The girl in the plum-colored slacks was fresh as a zephyr, as coolly unconcerned as a scudding cloud. "I'm June Peterson," she announced, wrinkling her pert nose. "Lowell Byrd's cousin. He cabled that you were expecting to return to the Continent. I've been spending a month with friends in Charlotte Amalie and Lowell's afraid I'll go native. You're to look after me."

You could have shouted at Bill Talcott that a shark was swimming within 50 feet of him and he wouldn't have turned a hair. You could have told him that one of the black from the nitrate pits had gone crazy with rum and heat and was crouched behind him with a naked machete, and he would have accepted the warning with a grin. But for an attractive young woman to calmly announce that she was delivering herself in this charge—

"Wh-what?" Bill Talcott gasped.

"Aren't you thrilled?" she murmured, lowering her lashes in exaggerated coquette. And then she swept away to organize the confused scampering of houseboys for luggage.

❖ ❖ ❖

Bill Talcott gaped, wracking his brain to recall Lowell Byrd's cousin. Could this be the kid he'd danced with after the water polo meets at Cornell? Dimly he remembered a lot of arms and legs all wrapped in yards of green silk. It had been a dozen years since he had shared a room with Lowell Byrd in engineering school. Suddenly, because you don't go in for the social niceties after six years on a place like Abas, he became conscious that he had neither shaved nor changed his clothes.

"I suppose you received Winters' cable?" Halsey was saying. "I presume your accounts are in shape for the customary audit?" The new man's critical eye scanned the rocky, barren contour of the island. Already he was fretting in the closeness of the brassy, stifling heat; flaring his nostrils at the smell.

"I'm all set," Talcott said. "We'll go up to the house for a drink. You'll be able to get in a swim before lunch if you like."

Halsey hesitated, a half-smile on his lips, and the sweating little auditor cut in. "Thanks for the invitation, Talcott," Struthers said in a thin voice. "But if you don't mind, Halsey and I will get directly to work. If you'll just show us to the office."

Bill Talcott nodded in mild surprise. Such eagerness to buckle down didn't seem just right, not after a 1,600-mile steamship ride topped off with a night and a morning on the jolting mailboat. Still, auditors were creatures of habit more than whim and Struthers seemed set on living up to his role. Shrugging, Talcott pointed to a cluster of galvanized buildings on the ridge and, taking June Paterson and the wobbly MacDowell in hand, he set off along the path to his bungalow.

❖ ❖ ❖

Tall, frosted glasses appeared, luggage melted from sight, and Talcott relaxed with his guests on the terrace. From comfortable chairs they watched the rustling fronds of royal palms against the trade-wind sky, eyed the antics of a tiny lizard perched on the swaying bough of a flamboyant tree.

June Paterson fidgeted and her eyes glinted hostilely. She sniffed. "From what Lowell told me I expected to find you living in a cave. So you're leaving all this to go in the army?"

"I have to take up my commission," he said, and decided that she was horribly spoiled. He didn't thing it necessary to tell her that "all this" included operation of a fertilizer plant. Her uptilted nose must have told her that. He didn't tell her, either, that the population of Abas consisted of tough blacks; that she was the first white woman who had set foot there in more than a year.

The recovering MacDowell filled his mouth with ice and grunted, "Say, it's kinda nice here. This one o' the Virgin Islands?"

Talcott smiled. "No. You're now in the Netherlands, or what's left of them. It's quite a job to keep track of the minor pawns in the strategy of international chess."

"Holland! Gosh!"

Talcott would have liked to ask him his connection with Halsey and Struthers; there hadn't been any MacDowells mentioned in the hectic correspondence with Old Man Winters. But he kept his peace. After six years of sameness a new face, even a close-mouthed one, was welcome. June Paterson supplied the lack with an endless round of questions about the extraction of nitrates, and they were on a fresh round of drinks when Halsey came up the path.

The new man's jaw was grim and his eyes were both puzzled and appraising. "Struthers wants to see you," Halsey said abrupty.

"So soon?" Talcott flushed. Aren't you fellows in a bit of a rush?"

"I think you'd better go," Halsey said. Again his eyes held swift appraisal, mirroring perhaps incredulous disappointment.

Baffled, Talcot got to his feet. Turning to June Paterson he said, "I trust you will excuse me. The boy will get you anything you need."

The ash-blonde girl regarded him with a quizzical smile. "Trouble in paradise," she laughed. "Do we dress for dinner?"

"If you wish," he said coldly.

Whatever concern he held at the strangeness of Halsey's manner was stifled when he entered the office. In its hot interior, Struthers had surrounded himself with books. The auditor's coat was off and his wet

(Continued on Page 13)

HELPING OUT - - By Jack Sords

SPORTS – DAY BY DAY

By FRED D. CRAIG

The City Softball League is making arrangements for a real opening for the loop next Monday night when the Adam Hat Royals and Plaza Billiards will clash at Riverside Park. Appropriate ceremonies are being planned, there will be a couple of draw prizes and it looks like a gala night. The proceeds of the collection will be handed over to the British War Victims' Fund and the league management is hopeful of a record opening night crowd in order that a worthwhile contribution may be made to this worthy cause. Last season the league staged a benefit game for the War Victims' Fund and the softball fans rallied behind the effort in great style with the result that a substantial sum was handed over. It is hoped that last year's mark will be surpassed Monday night. The teams who face each other in the initial encounter have rounded up strong outfits and there is already plenty of rivalry between the two so that the contest should be worthy of the occasion.

* * * * * *

The Catholic League which will stage games five nights a week from now until August at Memorial Park in East City got away to a fine start Monday night when the St. Peter's team triumphed over last year's champs, the East City Cubs. The final count was 8 to 4 and the win in one sense was a surprise inasmuch as the Cubs had the benefit of the services of two City Leaguers, Pitcher Bucky Fleming of last season's Orphans and Shortstop Ossie Anderson, with Hastings a year ago. Both these boys will play with the Military Training Centre team this season and their presence on the Cub lineup for the opening game was expected to make things decidedly tough for the Saints. However the St. Peter's Club broke loose with a seven-run scoring spree in the first inning and with Cavanaugh pitching steady ball that one big frame was ample to bring victory. The Catholic loop should produce a lot of exciting battles this summer.

* * * * * *

Hear plenty of compliments about the manner in which the veteran Nagle Phelan performed as umpire-in-chief in Monday night's Catholic League game. Peterborough's No. 1 baseball fan was called upon at short notice to step in there and take charge and he succeeded in satisfying both outfits. Years ago the former alderman used to umpire baseball fixtures but the softball brand was a new venture. However he sailed along like Bill Klem and had no trouble in his initial assignment. Like Knotty Lee, Phelan would rather talk baseball than eat and he has done a lot of travelling to get a look at some of the diamond stars in action.

* * * * * *

Thompson Shows Them

For weeks they have been tossing left-handed pitchers at the Brooklyn Dodgers on the theory that the Bums are top-heavy with left-handed hitters and a steady diet of portside throwing would take a lot of sting out of the Dodger attack. Gene Thompson of the Cininnati Reds demonstrated yesterday however that a good right-hander can also weave magic spells around the bats of the powerhouses of the Brooklyn Club. Mister Thompson really pitched himself a ball game. Only thirty batters faced him during the matinee and the only Dodger hit of the day was a double by Pinch Hitter Riggs in the sixth frame. Cincinnati won the argument 5 to 1 with Rookie Lamano helping in the Dodgers downfall with a homer. Johnny Allen was the losing Brooklyn pitcher. Incidentally yesterday was a bad day for first division clubs in the National League. All four of them absorbed trimmings from the second section clubs and that is probably an excellent thing for the gate receipts all around.

* * * * * *

The New York Giants took a fall out of Pittsburg to the tune of 7 to 3 and on top of that pulled off the first triple play of the season. Melton was the winner for the Giants while the losing twirler was Ken Heintzelman. The New Yorkers scored a cluster of four runs in the third inning and that was enough to take the verdict. In the Chicago-Boston game a couple of rookie pitchers Schmitz for the Cubs and Tost for the Braves were the starting heaver but neither of them went the route. The Cubs finally won the argument 9 to 8 despite a home run by Jim Tobin, the Braves' pitching ace who went in as a pinch hitter and poled out a circuit clout. To make the rout of the upper bracket complete the Phils nosed out the St. Louis Cards 3 to 2 with Frank Hoerst turning in a six-hit card to take the scalps of the powerful Cardinals. Lanier was the starting pitcher for St. Louis and the loss was his.

* * * * * *

So far as Penetang, Ont., is concerned interest in major league baseball is confined to the doings of the Philadelphia A's. The reason, of course, is the great work of Penetang's native son Phil Marchildon who is one of the ace twirlers in the American loop this season. Yesterday Marchildon hung up his fifth win of the season and at his present rate may finish in the list of 20-game winners, a rare feat these days for Athletic pitchers. The Penetang boy registered his fifth victory at the expense of the St. Louis Browns, although he did not finish the ball game, Caliguri being in there at the finish. Marchildon, however, owes a vote of thanks to the A's rookie shortstop, John Wallaesa, rated by Connie Mack as the best short fielder in the American League, who strode up to the plate in the eighth and cracked out a homer with two men on. As the final score was 5 to 4 for the A's the value of that rap can be realized. Incidentally for the benefit of the Penetang Chamber of Commerce, we might mention that in the American League year book the name of Marchildon's home town is twice spelled "Pennetang."

* * * * * *

Al Marshall expects to defend his breast stroke title at the Canadian swimming championship meet at St. Adele, Que., on July 17 and 16 and other Peterborough swimmers may take part in the championships. The meet, incidentally promises to be a gala affair and the contestants will be battling under de luxe conditions. The races are to be staged in the pool of the St. Adele Lodge and Country Club, in the Laurentians. All the contestants will be billeted close to the lodge and will have access to the pool for training purposes prior to the meet. Ample showers, dressing rooms and first aid conveniences are within a step from the edge of the pool and under the roof of the beautiful "Pines" aquatic building. Wide racing lanes will be provided and the 1942 meet is expected to be one of the best in the history of the sport.

* * * * * *

Ken Colling's Belleville sport column has the following: "According to Roy Nassau, sports editor of a Harrisburg, Pa., newspaper, Ralph (High-pockets) McCabe, came to the rescue of the Senators in his second Interstate League start last week when the Senators blanked the Wilmington Blue Rocks 2 to 0 after losing the initial game of a double-header. Down Harrisburg way they nicknamed McCabe "Handsome," and apparently he did a handsome piece of mound work by allowing four hits and blanking the Blue Rocks. According to the box score in the Harrisburg press, McCabe must be improving in his hitting, as he was credited with winning his own game with a timely single to score the Senators' first run. McCabe pitched himself out of difficulty in the sixth after walking one and allowing a hit with none away. He then proceeded to bear down by striking out two and making a third pop easily to retire the side and stem the only chance the Blue Rocks had of knotting the count. Mr. Nassau says it was one of the fastest league games played in Harrisburg in years."

* * * * * *

Sporting Chili Con Carne: Montreal Royals have lost their catching star Herman Franks. He has been called up by Uncle Sam's navy.... All Saints got the jump on their opposition in the section by winning the opening game in the bantam division of the Church League last night 14 to 9....There is nothing familiar about the names of the two leaders in the National League batting list, Murtaugh of the Phillies and Fernandez of the Braves....Marchildon's win yesterday puts him into a tie with Jim Bagby of the Cleveland Indians for top pitching spot in the American League. Both have won five games as against two defeats....Cincinnati Reds climbed into the first division as a result of their win over Brooklyn yesterday while St. Louis Cards were dropping a game to the Phillies.

In The Winner's Circle

This picture shows Alsab with Jockey James up as they receive the honors and floral wreath after winning the $75,000 Preakness.

Sport Snapshots Across Canada

By SCOTT YOUNG
Canadain Press Staff Writer

TORONTO, May 13.—(CP)—It's doubtful if there's an athletic organization in Canada can match Regina Roughriders' war effort.

Roughriders started early. In the autumn of 1939, when most football clubs were two years away from a player shortage, Regina lost several to the armed forces. Lindsay Holt, a fine back, was among the first to go. Not a cushy job, or even a commission. He was a buck private.

Dave (Regina Leader-Post) Dryburgh and Dean Griffing, most colorful football lineman in Canada, got together the other day and figured out how many of the 1941 Roughriders were in the services. The answer: Army 11; Navy 2; Air Force 5; War Industry 2. That's 19 of a playing strength of about 23. Total enlistments from clubs of 1939-40: 18.

The record may soon be 100 per cent. Griffing has ambition to complete a flying course and become an instructor. One of the other three has applied for air force enlistment. Another is in school.

Incidentally:

Remember Bummer Stirling? Everybody does...He's Capt. H. J. Stirling, commands a troop in the 55th Field Battery at Camp Shilo, Man....Bill (Ottawa Journal) Westwick gives the Canadian Canoe Association a few well-deserved words of praise for shifting interest to juveniles because of the shortage of seniors...It's a policy which will pay off, but not this year or next year...Tennis tournaments are dying like flies all over the country...Freddie (Fort William Times Journal) Edwards has heard the C.A.H.A. will have $40,000 to distribute to playoff teams and such this year...That's $7,000 less than last...Walt (Saskatoon Star Phoenix) Riddell says: Regina's Queen City Gardens would sell its franchise—Regina Rangers—in the Saskatchewan Senior League for next to peanuts...

Lair Watt of Montreal, No. 1 Canadian tennis player, played an exhibition match in Charlottetown a few days ago...It was one of his first of the season.. He beat Bill Moreside (17; P.E.I. champion) 6-4, 6-0... Ken Reardon of Montreal Canadiens and Jack McGill of Boston, both Edmonton residents, will enlist in the Ordnance Corps in Ottawa in a few days...Another Allan Cup for the capital?

Hockey (Ho Hum) Dept.:

Boby Bauer is in Toronto going to R.C.A.F. Radio School.... Woody Dumart is at Trenton, Milt Schmidt still at Ottawa....Dick (Port Arthur News Chronicle) Elliott thinks hockey classifications should go by weight....Superior weight had much to do with Ottawa's Allan Cup win over Port Arthur....He opines: "The emphasis is on beef, not skill."

Charlie and Jimmy Dykes, sons of the Chicago White Sox manager, are with Lockport in the Pony League....Charlie catches, Jim plays second....Both hit well....Pappy could use them right now, perhaps ....McGill University may be through with rowing for the duration....Boats and equipment will be kept in shape ready for resumption after the war....Greg Kabat and Larry Haynes, stars with Vancouver Grizzlies last year, are making Vancouver their home....The beautiful climate will fit admirably with Kabat's sunny disposition....The amateur baseball season is upon us.... Just had a terrible thought....The girl softball players will have to go back to wool stockings because of the silk shortage....Years of campaigning have gone in vain.

The King Doubles Up

Newmarket, Eng., May 13 (CP)

THE King's Stable completed a rare double at Newmarket today when the filly Sun Chariot won the One Thousand Guineas Stakes after the Royal colt Big Game took the Two Thousand Guineas classic yesterday. Sun Chariot was the even-money favorite.

It was the first time since 1902 that one stable had won both events and the first time Royal entries ever won both.

WELL, THAT'S SOMETHING

Man belong scientifically in the zoological division of chordates, distinguished by having an actual or rudimentary spinal cord.

A Pipe Of Peace

That's what your pipe will be when you pack it with "SKYWAYS" and taste the rich, fragrant tobacco flavor of this smooth-smoking burley tobacco. It's cube cut, too—handy to pack in your pipe, slow-burning and without bite or sting. So, if you're really anxious to add to your smoking pleasure, just ask your tobacconist for a pouch of "SKYWAYS" at 15c and see for yourself why this new brand has become so popular with hundreds of seasoned smokers.

SHOCKEY MEIN
Wishes To Announce That He has Taken Over the Business of
The Cleanrite Cleaners
At
173 SIMCOE ST.
And Invites Your Patronage

J. K. HUGHES
Give Away SALE of USED CARS
BARGAIN FOR THURSDAY
1935 Chevrolet Panel DELIVERY
New paint job. Overhauled from bumper to bumper. Good tires. Special give-away price for Thursday..
$275
Every Car a Big Bargain
J. K. HUGHES
340 WATER ST. PHONE 3533

EX-MATE ROBS THOMPSON OF NO-HITTER AS HE STOPS BROOKS 5-1

Giants Produce Triple Play Whip Bucs 7-3

By JUDSON BAILEY
Associated Press Sport Writer

Gene (Junior) Thompson is a young fellow who always seems to have been bordering upon greatness as a pitcher.

Every year since he joined Cincinnati Reds in 1939 he has been considered a potential 20-game winner and although his actual victories for three seasons have been 13, 16 and 6.

But the big, rangy righthander never was as close to crossing the border as he was in Brooklyn yeseterday when he came within a blow of the no-hit game all hurlers dream about.

The only hit off Thompson was a pinch double in the sixth inning by his former teammate, Lew Riggs, one of the best pinchhitters in the game today, and it set up a run that cheated Thompson of even a shutout. The Reds won 5-1. This was Thompson's second victory without a defeat this spring.

Cincinnati's triumph bunched all four clubs in the first division within four games, but Brooklyn's 2½-game margin over the second-place Pittsburgh Pirates was not harmed because New York Giants bowled over the Buccaneers 7-3.

The Giants sprang a triple play, the first of the year in the majors, and rallied twice for four and three runs to help Lefty Cliff Melton achieve his fourth triumph. The triple killing came in the seventh inning when the Giants were leading by only one run. With Pittsburgh runners on first and second rookie Connie Ryan caught a liner by Frank Gustine and tossed to Bill Jurges, who stepped on second and then tagged Pete Coscarart charging down from first. If Jurges had not been standing on the bag, Ryan might have made the whole play solo.

Cubs Hold Braves 9-8

Chicago Cubs managed to stop the rush of Boston Braves, but only by a close 9-8 margin. The Braves tallied five times in an effort to catch up in the eighth, two of the runs coming on a pinch homer by Jim Tobin, who will pitch today.

Likewise Philadelphia Phils cooled off St. Louis Cardinals 3-2 behind the six-hit hurling of Frank Hoerst. The Phils also were held to six safeties, but linked together four successive single in the third inning to rout Max Lanier.

All the games in the American League were postponed except Philadelphia Athletics' struggle at St. Louis and Rookie Jack Wallaesa won this for the A's 5-4 with a three-run homer in the eighth inning. Credit for the victory went to Phil Marchildon, but he was rescued by Fred Caligiuri when the Browns loaded the bases with one out in the eighth. Caligiuri promptly fannned Vernon Stephens and Tony Cirscola.

Remember When—

By The Canadian Press

George Stallings, "miracle man" of baseball, died at Haddock, Ga., 13 years ago today. He startled the sport world in 1914 when his Boston Braves, last-place club in the National League in July, romped through to the championship and then beat Philadelphia Athletics four straight in the world series. He help revive Class AA ball in Montreal in 1928 after a 16-year lapse.

Alsab Comes From Behind To Win Fifty-Second Running Of Preakness

Despite a slow start, plucky little Alsab, LEFT, staged a brilliant stretch finish to win the 52nd running of the Preakness. Third from LEFT is Sun Again, and at the RIGHT is Requested. Those two finished in a dead heat for second place. Alsab pounded home first after being as far back as ninth in the backstretch, and the triumph was by better than a length.

Etobicoke Gains Boxla Star In Gord Gair

TORONTO, May 13.—Etobicoke's happy-go-lucky Indians, cellar dwellers during the entire course of last season's O.L.A. campaign, gained another outstanding boxla artist for their formidable 1942 roster when club officials announced last night that Gord Gair would line up with the Redskins.

A product of Mimico minor lacrosse and one of the four brothers who have served on that suburban town's senior squads for a number of years, Gair will take a world of experience and no mean scoring ability to the Indians. Two brothers, Norm and Jack, joined the Etobicoke team last year, and a desire to campaign with the pair is behind the move.

Indians recently signed Joe Murphy, another Mimico veteran, in an ambitious rebuilding program that got under way with the acquisition of the three Creighton brothers from Peterborough. Bob Creighton will take over goalkeeping chores as Duke Savage, last year's goalie, is recovering from a siege of pneumonia and will not be ready for action until well into the season. Jerry and Em complete this second trio of brothers and are available for defense and forward duty, respectively. Bob (Mucker) McWhinnie, captain of Brooklin's senior "B" aggregation, is another addition to the team's attacking divisions.

The Etobicokes will rely on a number of last year's performers to round out the squad. Bill (Red) Hartley, the converted net-minder, Duke Harrison, Elmert Lee and Duke Henson are back in action on the forward lines and have been showing rare form in early practice sessions. Don Campbell, a Mimico junior, and Grant Gillespie are wing men taking their first fling in senior company.

For defensive duties the revamped Redmen can call on Jimmy Davidson, Annis Stukus and Ed Haney in addition to Murphy and Creighton.

The Sports Round-Up

By HUGH S. FULLERTON, JR.
Associated Press Sport Writer.

NEW YORK, May 13—(AP). — Dad Felix, who has pitched some 1,600 Sunday sandlot ball games in Denver since 1902, figures he's good for another 10 or 20 years. He was 65 last month.

Short Short Story

Here's another one they tell on Lefty Gomez: When the Yanks were rained out in Detroit a year or so ago, a bunch of them went across the river to visit Windsor, Ont. When a customs official asked if they had anything to declares, Gomez said: "Yes, 185 pounds of dope." . . . When he was able to speak, the official asked where it was . . . "Right here," said Lefty, pointing to George Selkirk.

Washington Redskins have announced they will hold pre-season football practice next Fall at San Diego, Calif.—which sounds like the height of something . . . Joe Louis ha been tranferred from Camp Upton to the Army Morale Division office in New York City, so it doesn't appear likely he will be shifted again before he gets a chance at a summer fight.

Bookie Returns $42,500 Wagers

WHITE PLAINS, N.Y., May 13.—Frank Erickson, one of New York City's biggest bookmakers, has agreed to return $42,500 lost to him in horse-race wagers.

The agreement was the result of an out-of-court settlement stemming from an action by John Austin, once junior partner in a New York law firm, who had sued Erickson for $193,620 lost in bets.

Austin began the action in 1940 after he had served a prison term of three and a half years—because the money he used in betting was not his own. He filed the suit to recover the money for twenty-eight luckless persons whose money he had gambled.

At the first trial of the suit the jury deemed Austin a professional gambler and thus not entitled to recover. The Appelate Division affirmed this, but the Court of Appeals reversed the ruling.

Yesterday's Stars

By The Associated Press

Gene Thompson, Reds — Pitched one-hitter against Dodgers.

Connie Ryan and Bill Jurges, Giants—Pulled triple play in seventh inning against Pirates.

John Wallaesa, Athletics — Hit three-run homer in eighth inning to beat Browns.

Frank Hoerst, Phils—Pitched six-hit ball to down Cardinals.

Ed Hanyzewski, Cubs—Hit two-run single to help himself to victory over Braves in relief pitching role.

Major Baseball League Leaders

By The Associated Press

NATIONAL LEAGUE

Batting—Murtaugh, Philadelphia .333.

Runs—Ott, New York 20.

Runs batted in—F. McCormick, Cincinnati 23.

Hits—Fernandez, Boston 37.
Doubles—Fernandez, Boston 11.
Triples—Eleven with 2.
Home runs—Camilli, Brooklyn 7.
Stolen bases—Fernandez and Miller, Boston 5.
Pitching—Head, Brooklyn 4-0.

AMERICAN LEAGUE

Batting—Spence, Washington .411.
Runs—Williams, Boston 28.
Runs batted in—Williams, Boston 27.
Hits—Spence, Washington 44.
Doubles — Higgins, Detroit and Clift, St. Louis 10.
Triples—Spence, Washington 6.
Home runs—Williams Boston, and York, Detroit 7.
Stolen bases—Case, Washington 8.
Pitching—Bonham, New York 4-0.

MOVIE TIME TABLE

Capitol—"Johnny Eager", 2.30, 4.40, 6.50, 8.45.

Centre — "Argentine Nights", 2.40, 5.20, 7.45, 10.20; "Night of Jan. 16th", 1.25, 4.00, 6.25, 9.05.

Regent—"Buy Me That Town", 1.50, 4.55, 8.05; "International Lady", 3.05, 6.10, 9.20.

CHURCH TREASURES REMOVED

LONDON—(CP).—Just in case London should suffer heavy bombings again, many churches in the city have removed their treasures to places of safe-keeping in the country, including pulpits, screens, fonts, altar tables and even organs.

Jim Smith Once Major's Ace Scrapper

By JUDSON BAILEY
Associated Press Sport Writer

NEW YORK, May 13.—(AP). — Jimmy Smith, the fighting father-in-law of Fighter Billy Conn, earned himself a lasting reputation in the major leagues as a fearless scrapper in the two-fisted era of the game.

He was a good enough infielder that Pittsburg Pirates picked him as the successor to the immortal Honus Wagner at shortstop in 1916, but he hurt his ankle in the first game of the season and the fates brought him a different fame.

Old-timers are full of stories about his ecapades.

There was a time in 1921 when he was with the Phils. One night he went to Camden, N.J., to see Roy Steele, a great basketball player of the day.

Smith was in such a hurry to catch the 11.30 ferry in order to beat the training curfew that he hopped on the boat without a ticket. He became involved in a bloody battle with several dock policemen and ended up in jail with six stitches in his head.

Teamates bailed him out without telling Manager Hize Wilhelm and the following afternoon Smith played second base.

Always in Condition.

Most of Smith's encounters started as innocently as that. He had, and still has, a terrible temper, but in his playing days he never drank or smoked. He made a fetish of being in condition and was a better all round athlete than his son-in-law ever hoped to be.

He is 47 years old now, but looks 30 and for the last week or two worked out with the Pirates at Pittsburgh along with his son, Tommy, who has baseball aspirations and shows promise. He was a caddy in his youth and now plays golf in the 70's.

He never weighed more than 165 in those days and is only 10 pounds heavier now, a dapper dresser with curly, sandy hair. He feared no one, or no numbers.

He was one of the leaders of the battling Cincinnati Reds who bagged the world series in 1919. That summer the Reds and Giants were involved in a ding-dong pennant struggle and one of their games ended in a riot at the Polo Grounds after Dolph Luque, pitching for the Reds, beaned Rube Benton. Witnesses say Smith was the individual winner in the free for all.

Smith always was a great admirer of John McGraw and once kicked a patron literally out of his saloon in Pittsburgh because of some disparaging remarks about the little Napoleon of the Giants.

Smith used to defend Conn, too, when the young Irish kid was just getting started on the trail to the top and before he started dating Smith's attractive daughter, Mary Louise.

Wings' Standing No Worry; Great Shortstop

By The Associated Press

Rochester is currently in the basement of the International League—but that doesn't worry Manager Tony Kaufman or the fans one bit.

It is only hours until the parent St. Louis Cardinals must cut to 25 players by National League rule. And seldom does Branch Rickey fail to do right by his International League holdings.

Yesterday, when all loop games were postponed because of weather, Kaufman—and seven other managers in the league—wondered what gifts the Cardinals would deal the Red Wings.

A slow start is customary with the Wings. It always takes a month for the youngsters shipped to the double A loop and veterans dropped from the big time to get organized.

One player who has given Kaufman moments of joy this spring, desepite the club standing, is shortstop Robert Eugene Lillard.

Lillard was a heavy hitting third baseman. In 1935 he walloped 56 home runs for Los Angeles of the Pacific Coast League and hit three more in the playoffs that year for a total of 59.

Chicago Cubs brought him up in 1936 for a trial. He couldn't oust Stanley Hack so the Wrigley interests sent him back to the coast to learn the pitching trade.

He won 30 games in two seasons and also retained a good deal of his hitting ability, deciding some of his own games with home runs and other timely hits. With the Cubs in 1939 he won his first two major league starts before he was returned to the minors.

One Game on Mound

He was acquired by the Cards and started one game for them in 1940 but was knocked out of the box in the first inning. That ended his pitching career.

The Cards farmed him out with instructions to play the infield. Now he again looks like the Lillard who thrilled the Coast League.

So far this season he has garnered six home runs, two behind the leaders, Frank Kelleher of Newark and Bob Lemon of Baltimore. He sports a .319 batting average and is a leading run scorer.

Toronto Maple Leafs returned catcher Bill Jackson to Knoxville Smokies of the Southern Association and also lost the services of pitcher Tom Drake.

Drake, who was purchased from Brooklyn Dodgers, walked into general manager Lee MacPhail's office and said that he was quitting. He had appeared in six games for the Leafs, going the distance once, winning one and losing two.

GUESTS FEW—IF ANY

LONDON—(CP).—Virtually all food is under ration control and most London clubs are limiting the number of guests members may bring for dinner. Some have asked members not to bring guests for meals at all.

At The Regent Thurs. - Fri. - Sat.

Gene Autry in his latest "Sierra Sue," plus 3 Stooges, "In the Sweet Pie and Pie."

HOCKEY RECORD

INTERNATIONAL LEAGUE

	Won	Lost	Pct.
Newark	15	6	.714
Montreal	13	10	.565
Jersey City	12	13	.480
Baltimore	11	12	.478
Toronto	11	13	.458
Syracuse	11	13	.458
Buffalo	10	12	.455
Rochester	10	14	.417

Tuesday Results

All games postponed.

AMERICAN LEAGUE

	Won	Lost	Pct.
New York	17	7	.708
Cleveland	16	9	.640
Detroit	17	12	.586
Boston	14	10	.583
Washington	11	14	.440
Philadelphia	12	16	.429
St. Louis	11	17	.393
Chicago	6	19	.240

Tuesday Results

Philadelphia 5, St. Louis 4
Boston at Chicago—postponed.
Washington at Detroit—postponed
New York at Cleveland—postponed.

NATIONAL LEAGUE

	Won	Lost	Pct.
Brooklyn	17	8	.680
Pittsburg	16	12	.571
Boston	15	13	.536
Cincinnati	13	12	.520
St. Louis	12	13	.480
New York	12	14	.462
Chicago	12	14	.462
Philadelphia	8	19	.296

Tuesday Results

Cincinnati 5, Brooklyn 1
Chicago 9, Boston 8
New York 7, Pittsburg 3
Philadelphia 3, St. Louis 2

AMERICAN ASSOCIATION

	Won	Lost	Pct.
Kansas City	15	5	.750
Milwaukee	17	6	.739
St. Paul	10	11	.476
Indianapolis	10	12	.455
Toledo	11	14	.440
Minneapolis	10	13	.435
Louisville	8	13	.381
Columbus	8	15	.348

TROOPS WELL, THANK YOU

LONDON—(CP).—Britain's army is healthier than it has ever been, so much so that a large number of military hospital nurses are being temporarily released to civil hospitals.

CHEX Radio Broadcast

1430 ON YOUR DIAL

WEDNESDAY, MAY 13

6.00—Canadian Press News
6.10—Interlude
6.15—Exclusivey Yours
6.30—Album of Familiar Music
6.45—Waltz Time
7.00—Canadian Press News
7.07—Sportscast
7.15—Old Tyme Party
7.30—Fashions in Music
7.45—Police Headquarters
8.00—Canadian Press News
8.05—Music By . . .
8.15—Vocal Varieties
8.30—Symphony of Melody
9.00—Quiz Program
9.30—Jimmy Duffus Orch.
10.00—Canadian Press News
10.05—War Commentary
10.15—Riding the Range
10.30—Make Believe Ballroom
11.00—News
11.10—Organ Interlude

THURSDAY, MAY 14

7.30—O Canada
7.35—Farm Fair
7.45—Morning Cheer
8.00—Canadian Press News
8.10—Hit of the Day
8.15—Toast and Coffee
8.45—Morning Devotions
9.00—Canadian Press News
9.05—Tops In Pops
9.30—Here Comes the Band
9.45—Southland Singing
10.00—Canadian Press News
10.05—Rhythms In Black and White
10.15—Petite Musicale
10.30—Stars Over Hollywood
10.45—Melody Time
11.00—Canadian Press News
11.10—Organ Interlude
11.15—Port Hope Salute
11.45—Luncheon Music
12.00—News of Hollywood
12.15—Music Hall Varieties
12.30—National News
12.40—A Tropical Mood
12.45—Farm Folks Hour
1.00—Canadian Press News
1.05—Farm Folks Hour
1.30—Chapel Chimes
1.45—Talking Drums
2.00—Canadian Press News
2.05—Make Believe Ballroom
2.30—Presenting
3.00—Canadian Press News
3.05—Melody Matinee
3.30—Sincerely Yours
3.45—A to Z In Novelty
4.00—Canadian Press News
4.05—Melodies In Varied Moods
4.15—Marching To Victory
4.30—Fourteen-Thirty Club
5.00—Canadian Press News
5.05—The Old Songs
5.15—Lindsay Salute
5.45—Ted Steele

NEW Centre
LAST TIMES TO-DAY
2—ACE-HIT FEATURES—2
THE RITZ BROTHERS
And the Andrew Sisters
in "ARGENTINE NIGHTS"
And On the Same Program
"THE NIGHT OF JANUARY 16TH"
With Robert Preston - Ellen Drew
Plus! Latest News Events
TO-MORROW-FRI.-SAT.
BIG DOUBLE-HIT SHOW
Fibber McGee and Molly
Charlie McCarthy and Bergen
in "LOOK WHO'S LAUGHING"
And Feature No. 2
"PANAMA PATROL"
With
Leon Ames and Adrienne Ames
Extra! "There Too I Go" With Anna Neagle
"Lend a Paw" - Walt Disney

MORGAN THOMAS
AND HIS FAMOUS ORCHESTRA
THURSDAY - FRIDAY SATURDAY
at the
Summer Gardens
Admission:
Gents 60c - Ladies 40c

Bowling
EVERY AFTERNOON AND EVENING
BOWL FOR HEALTH
Duffus
RECREATION ACADEMY
TELEPHONE 9068

Regent
STARTS THURSDAY
Your Favorite Star In His Latest and Best
GENE AUTRY
SIERRA SUE
SMILEY BURNETTE
FAY McKENZIE • FRANK THOMAS
A REPUBLIC PICTURE
PLUS! THE 3 STOOGES, IN "THE SWEET PIE & PIE"—CARTOON SERIAL AND "FORWARD COMMANDOS"
TO-NIGHT ONLY
Hit No. 1 'INTERNATIONAL LADY' | Hit No. 2 'BUY ME THAT TOWN'

DANCE TO
Russ Creighton
AND HIS VARIETY BAND
At
The Legion Hall
PETERBOROUGH
Thurs., May 14
Admission: Gents 50c, Ladies 35c
DON'T MISS THE FUN

OPENING
Friday, May 15
CHEMONG PAVILION
Enjoy Dancing To
JIMMY YOKUM
AND HIS ORCHESTRA ORVILLE WAINMAN, VOCALIST
Admission 10c - Dancing 4 for 25c

SPECIAL GIFTS
WEDDING
BIRTHDAY
ANNIVERSARY
BRIDGE PARTIES
SULLIVAN'S
MUSIC
RECORDS
Popular
Classical
OPP. LOBLAW'S 179 CHARLOTTE ST.

TODAY
Dramatic T.N.T.—When a high born beauty meets the icy-hearted gangland Big Shot!
Romantic T.N.T.—When lovely, luminous-eyed Lana whispers: "Hold me close! Johnny Eager!"

Robert Lana
TAYLOR-TURNER
in JOHNNY EAGER
with EDWARD ARNOLD
Also ON THE SAME PROGRAMME
Color Cartoon, "FIELD MOUSE"
and Latest News Events
Extra! Revival Thursday Night 11 p.m.
Betty Grable - Don Ameche
"MOON OVER MIAMI"
CAPITOL

Careful Buying Is Big Aid To Red Cross

With thousands and thousands of voluntary women workers knitting and sewing in the 2,600 branches of the Canadian Red Cross Society from Cape Breton to Vancouver Island, this vast organization has become a smooth functioning factory dedicated to the production of articles for the relief of human suffering.

From the workrooms of these active branches 6,816,804 articles poured into Red Cross warehouses last year ready for distribution. Included in the articles are hospital supplies totalling 1,966,353; comforts for the armed forces and Women's Auxiliary Services, 6,416,578; comforts distributed in Canada and Newfoundland 400,226 and civilian comforts and clothing for shipment overseas 2,239,821.

Careful buying on the part of the purchasing committee composed of an able group of business men and women, coupled with the generosity of merchants and the voluntary work of devoted women all over the Dominion has meant the output of an ever increasing supply of relief articles at a minimum cost. $4,867,817 worth of supplies were purchased last year.

The Canadian Red Cross has not made an appeal for funds since October, 1940. A nation-wide drive opening May 11 has become a necessity to raise the $9,000,000 required to face the still greater task ahead.

Red Cross Must Be Ready

As in the days of Dunkirk and the first great blitz of the British Isles, the Red Cross must be ready to open its doors on cabled notice. The same is true of any emergency in Canada and continuous distribution of comforts, medical supplies, food and clothing must go on apace.

Experience gleaned from past demands has made for smooth cooperation throughout. There has been intensive planning and constructive groundwork which makes for an efficient body working at top speed.

Assignments Made

Branches do not work on projects they feel like working on. They are assigned the immediate and pressing needs and comply with instructions sent out to their divisions from national headquarters.

The central workroom in Toronto is in reality a laboratory for research on ways and means to conserve and economise on materials, to eliminate waste time and effort, and to secure maximium production. Patterns are thoroughly tried out before they are distributed to the divisions. Suggestions submitted by branch workers are investigated and if practicable, adopted.

Finished articles must measure up to the standard outlined in instructions sent out, or upon inspection, be taken apart and all flaws corrected. Since the recent government rulings on made-up garments the Red Cross has complied, scrupulously measuring each garment as required. Red Cross work is skilled workmanship turned out as economically as possible with the finished article excellent down to the finest detail.

Hours and days of careful and intensive planning lie behind the steady influx of clothing, knitted goods, hospital supplies, etc., shipped back to central warehouses for overseas consignment and relief distribution. The greatest care has been taken to make clothing for air raid victims in the British Isles suitable to their needs—the kind of clothing they have been used to—mostly woollen in content.

Everything is tackled from the simplest elementary task of making sling bandages to the intricacies of tailoring waterproof reversible top coats for A.R.P. workers in England.

Knitting Directed

Nor is the knitting undirected. The day is long past when to knit for the Red Cross meant "sox." The wool is carefully weighed, and when it is given out the knitter is told what to make. Helmets, scarves, sweaters of many kinds, gloves for the army and navy suuplies, never with a surplus, for sea-faring is hard on woollens and after several voyages a new issue is a necessity.

No "special" is too unique for central workroom to tackle. One of the latest projects is a giant, navy cloth boot to wear over a paster cast. Requested by medical men with cast cases in an army camp they have become increasingly useful and coastal hospitals have requisitioned them for "frozen foot" cases. Aviators' belts, mine sweepers' mitts, leather-faced woollen mitts for drivers, all these articles have been experimented on and approved, and when the demand has become great the patterns given out to the disivisions for the branches.

Not a single scrap of material is wasted. Small pieces of vari-colored fabric, stout enough to stand up under sterilization yet soft enough for comfort, are made into neat slippers for the Women's Auxiliary Forces. Other pieces are sorted out for quilts. The shreds and bits that remain go into a big container. Sorted again the soft shreds are made into filler for cushions and the discards sold for scrap, and the money turned back in to purchase new materials.

There are no professional seamstresses in the Red Cross workrooms. All the work is done voluntarily on ordinary machines with no special equipment. Central workroom makes no impossible demands on its branches. Knitted comforts and garments are checked or weighed to tally with raw materials sent out.

Every articles turned out receives a careful inspection. Women in the various branches take special pride in producing garments up to standard skilfully made, with no time wasted.

Into bins for overseas shipment, or into warehouses in Canada for emergency distribution go the myriad articles of relief supplies. Toward the days of renewed bombings in the British Isles, toward any requisition call from any point, the women of Canada work unremittingly.

Approximately three hundred and fifty boats have carried shipments of Red Cross articles overseas up to February this year ,to be carefully sorted and sent out to the widely scattered distribution warehouses in the British Isles.

Hot Food For Hungry British Fire Fighters

One of 36 large mobile kitchens presented by the Canadian Red Cross to British Fire Fighting Services, the unit shown ABOVE has penetrated to the heart of a bombed area in London where it is prepared to serve as many as 250 hot meals to men who stay on the job until the last bomb victim is rescued and the last fire is out. Hundreds of Canadian Red Cross ambulances are doing their share too.

MORE ABOUT—

Spend 42 Million

(Continued from Page 1)

Maj. Power made the following announcements and observations:

He was in "definite disagreement" with the British air ministry in its "passion for anonymity" in accounts of the exploits of airmen and believed Canadians should be told in detail and quickly of the heroism and performances of Canadian airmen.

It was proposed to double the operations of air observer schools and to continue them under civilian management. He denied claims of the opposition that these schools were making undue profits.

The joint air training plan is producing personnel far in excess of requirements, providing excess crews for home war establishment units.

He was in favor of granting commissions to all qualified air personnel but found the British treasury board reluctant to pay commissioned rates.

Recruiting for the Air Force was, to use a commercial markets term, "easy" but it was conceivable that the time would come when the source would be limited. Necessity for recruiting ground crews and mechanics was lessening.

4,000 A Month Joining

Average enlistments in the R.C.A.F. now are running about 4,000 a month and the total establishment—exclusive of women and attached personnel from Britain and the Dominions—is about 115,000.

Consideration is being given a proposal to train glider pilots as a part of the R.C.A.F. program

Gross appropriation for the Royal Canadian Air Force in the present fiscal year is $625,462,000 but may be increased by $300,000,000 if increased aircraft and other equipment production is possible.

Out of 4,411 United States citizens in the Air Force 1,961 have signified their desire to transfer back to the force of their own country and an American travelling board is considering their applications.

The Minister paid high tribute to the gallantry and heroism of the Air Force personnel, and to those carrying on Canada's defensive patrols on both coasts, describing their task as lonely and "unglamorous" but highly important.

Ross Gray (Lib. Lambton West) brought up the proposal that all men with wings or with one wing be granted commissions.

He is a veteran of the First Great War in which he served as a private. He said there should be no class distinctions among men who studied the same course together and graduated with the same standing. Many other members endorsed this argument and Maj. Power agreed.

MORE ABOUT—

Majority

Continued from Page 1

government from its pledge not to invoke conscription for service overseas.

Major. Power said: "At the very moment when the United Nations are meeting here to discuss a project of our united Canadian nation (the joint air training plan) we are in the midst of an internal crisis the gravity and seriousness of which I would be the last to minimize

Separation a Sad Blow.

"When one hts campaigned and marched and bivouacked and fought for 25 years with friends, it is a sad wrench indeed to be separated from them, even temporarily.

"Our own country is apparently torn asunder, not on the question of the war itself but on the methods to be employed by Canada in waging war.

"There is, I am glad to say, no difference of opinion with respect to the air war, either as to the raising of men or money or the sphere of action.

"I wonder if, during the time the representatives of all our Allies are here, it would be possible to call a truce to our internal dissension and show by a united front, temporarily if you will, our determination to join with them in defeat of the common enemy."

Political observers believed that debate on the Mobilization Act amendment would be delayed for some days in any event since it is reported to be the government's desire to pass the $2,000,000 war appropriation bill before taking up any other business.

Canadians Clothe English Children

Evacuated from London, these English children have been outfitted with warm, well-made clothing provided by the women of the Canadian Red Cross Society. In the thousands of Red Cross workrooms across Canada more than 6,800,000 pieces of clothing and hospital supplies were produced last year for distribution to the men of Canada's armed forces and to British civilian victims of the Nazi air raids. The Red Cross is now asking for $9,000,000 with which to continue this and other essential humanitarian work during the next year.

Britishers Still Roam Greece Get Every Help

LISBON, May 13—(AP)—George Beys, a 19-year-old American of Greek extraction who is awaiting repatriation here, said yesterday that British troops still are at large in starving Greece and that one officer recently killed seven Italian soldiers on the streets of Athens before he himself was slain.

Beys, whose home is in New York, spent ten years in school in Athens and left there at Christmas to join Americans waiting to be moved from Italy under an exchange agreement.

He told this story of Axis-occupied Greece:

"The Greeks, despite their own suffering, have cared for British soldiers who failed to escape during the occupation. Recently one British officer walked out of a Greek's home to find two Italian carabinieri waiting for him.

"The officer drew a revolver and shot them dead as they were lifting their rifles. Then he ran to a garage. A furious battle developed between this lone soldier and Italian 'reinforcements' armed with tommy guns. The Briton killed three more and wounded five.

"In another dash into the open, German soldiers shot him down at Concordial Square. Those Axis soldiers were so scared they continued to pump at least thirty bullets into his body.

"I myself encountered another English officer in a cafe. He was starving and on the run. A Greek bought him two pounds of grapes which he wolfed down. He also was given new clothing and a place to hide. His name was 'Johnnie' and he'd lived in Alexandria. He said good-bye and said 'it's only fair that I should keep moving. Anyway, I always find a new friend at every corner.'

The Greeks are that way. Despite their own troubles they are still fighting. Immediate reprisals follow any demonstrations. One example was the beating to death of a Greek youth outside a theatre. I don't know what he'd done. But he died under a rain of fists, boots, and rifle butt blows.

"The death rate from starvation is such now that nobody looks when the carts of dead pass through the streets. The money long ago ran out for many. They eventually just drop on the streets.

"An orange used to cost the equivalent of 2½ cents. Now one costs 50 cents. An egg is about 93 cents.

"I've seen the looting by the Germans. And also the crowds whose noses press against the outside of restaurant windows while German officers inside eat meat and butter, and drink beer."

"The women cry; the men stand, take it, and say 'Our day is coming.'"

MORE ABOUT—

Neither Side

Continued from Page 1

thrusting "far beyond the Parpatsch positions," and that "resistance of the first Soviet defence line has been broken by artillery fire and infantry is being thrown into the attack."

Parpatsch is in the neck of the Kerch isthmus at its narrowest point.

Heavy Fighting Rages.

The Soviet Information Bureau's midnight communique said "severe battles took place with the enemy" on the peninsula yesterday, but gave no details.

Earlier dispatches, however, indicated the invaders had been repelled in all except one area of the combat zone.

(The Germans said the Russians were numerically superior. Hitler's high command said fresh Soviet divisions and large quantities of munitions were marshalled at the rear of "a strong and deep defence system" behind a wide anti-tank trench.

(The Red Army concentrations were described as part of a Russian plan to attempt to recapture the whole Crimea and threaten the German flank in the Ukraine.)

Soviet troops on the Kalinin front —nearly 1,000 miles north-west of Kerch— were reported in a communique to have beaten off a series of Nazi thrusts and counter-attacked.

They "drove the Germans into a bog and almost completely annihilated them," the communique said.

Northern units of the Red Fleet have been newly strengthened. The British Ministry of Information announced that a group of whalers outfitted for minesweeping had been delivered to the Russians at Murmansk after a voyage through ice, formations, mist, mined areas and bombing attacks.

Favors Joint Idea

MONTREAL, May 13 — (CP). — Ralph P. Bell, Director of Aircraft Production, said yesterday at a conference of the newly-formed Quebec War Labor Organizing Committee that he is "heartily in favor" of the establishment of joint labor-management production committees in war plants.

While expressing approval of such a plan, as embodied in a seven-point war labor program charted by the committee, Mr. Bell warned that 'if this movement is to succeed—and I am convinced that it can succeed—there must be no strings attached to the proposal."

South Monaghan Mourns Mrs. J. Byers

Residents of South Monaghan are mourning the loss of an old and valued friend with the death of Mrs. Joseph Byers, late Tuesday afternoon after an illness of two years.

The late Mrs. Byers, formerly Annie Perrin, was born on the farm where Reginald Perrin now lives, ninty-three years ago. For over sixty years she has lived on Lot 11, Concession 1, and was a staunch member of the community. All her life she was a member of the Bailieboro Baptist Church. On April 19, her family had a birthday party for her and there were about forty people present. As much as a week ago she was still enjoying the visits of her friends.

MRS. JOSEPH BYERS

She is survived by her two sons, Bert Byers, Bailieboro, and R. F. Byers, Toronto, and two daughters, Gertrude Annie, at home, and Mrs. James Greer, Oxbow, Sask.

The funeral service will take place Saturday, from the family residence at 2 p.m., the Rev. A. H. McConnachie, Peterborough, conducting the services. Interment will be in Little Lake Cemetery.

HE KEEPS HIS JOB Though TURNED 70

House Painter Who Takes His Kruschen Every Day

How many painters can continue to work when they are over 70? Here is one who can—and he still does some of the most trying jobs in his trade. How does he do it? He tells us in this letter:—

"I have been in the habit of taking a pinch of Kruschen Salts in every cup of tea I have had for a great number of years. I may state that I am turned 70 years of age. I am a house painter by trade and still at work. I can work off any ladder, no matter what height, or in cradles which are hung outside high buildings. I have been asked many times how I carry my age so well, as I only look about 50. Well, I tell them all that I take Kruschen Salts regularly every day."—J.S.A.

Kruschen is a combination of numerous mineral salts which assist in stimulating your liver, kidneys and digestive tract to healthy, regular activity. They ensure internal cleanliness, and so help to keep the blood-stream free from impurities.

Kruschen is a British product, obtainable at all drug stores, 25c and 75c.

MARKETS

TORONTO CHEESE

TORONTO, May 13 — (CP). — Wholesale cheese prices were unchanged here today.

Quotations were: New cheese, whole, 23c; triplets, 23½c; cuts, 24c.

TORONTO PRODUCE

TORONTO, May 13 — (CP). — Produce market prices here today, as reported by the Dominion Department of Agriculture follow:

Eggs.—A-large, 32c; A-medium, 31c; A-pullet, 26 to 27c; B, 28 to 29c; C, 27c.

Churning Cream, wholesale.—No. 1, lb. 36 f.o.b., 39c delivered; No. 2, lb., 33 f.o.b.; 36c delivered.

Butter, wholesale.—First grade solids, 35c; second grade solids, 33½ to 34¼c.

FRUITS AND VEGETABLES

TORONTO, May 13 — (CP). — Wholesale fruits and vegetables remained unchanged today.

TORONTO POULTRY

TORONTO, May 13 — (CP). — Poultry prices remained unchanged today.

MAHOGANY PRODUCER

British Honduras is the largest source of mahogany used in this continent.

Post Offices Sell Them

Buy WAR SAVINGS STAMPS

FROM BANKS · POST OFFICES · DEPARTMENT STORES · DRUGGISTS · GROCERS · TOBACCONISTS · BOOK STORES and other RETAIL STORES

MODERNIZE... AT LOW COST... WITH DONNACONA

The dingiest attic or basement can be transformed and given the charm of a modern bedroom or rumpus room through the use of Donnacona Insulating Board. With its low initial cost, easy installation and permanent beauty, Donnacona Insulating Board makes modernization of any room in the house a simple, inexpensive matter. Find out how easy it is to get new comfort, lower living costs and *new rooms* for your house with Donnacona Insulating Board. We'll be glad to give you details.

BEAVER LUMBER COMPANY LIMITED

George St. Wharf · Phone 4638

Just Arrived At Hall's!

CRISP NEW FRILLED CURTAINS

After months of waiting we have finally received a nice shipment of quality Curtains. Crisp, new Curtains—priced so modestly you'll want to redecorate every window in the house! Airy priscilla and criss-cross styles, tailored nets, cottage sets! Make your choice NOW from our new stock of crisp, washable Curtains!

Extra Wide Plump Self Dotted

Marquisette Curtains

Superior quality marquisette with large plump cushion dots. 46 and 48 inches wide, they have quite full frills and drape beautifully. Ivory shade with self colored dots. Bring sunshine into your bedrooms with these grand curtains. Pair.. 3.50

Airy Full Frilled

Dotted Curtains

Two outstanding values in fine quality marquisette curtains. Full frill edges and tie back, in a lovely selection of tubfast colored dot trims, or in solid ivory and white. Two popular standard widths.

40" x 2¼ Yards PAIR 2.50 · 45" x 2¼ Yards PAIR 2.98

Good Looking Inexpensive Curtains

Special value in dotted marquisette curtains for bedrooms, kitchens and bathrooms. Plain ivory with self color dots, or white with Blue, Green, Rose and Gold tufted dots. 35 and 40 inch widths, all 2¼ yards long. Pair 1.98

Here's Thrift Value!

Net Curtains

Sturdy quality, long wearing Scotch net curtains in choice of neat bordered patterns. Light ecru and honey shades. Splendid for halls, living and dining rooms. 33 inches wide and 2¼ yards long. EXTRA SPECIAL VALUE. Pair 1.25

Fine Quality English

Net Curtains

Curtains that look much more than the price would suggest. Lovely fine quality nets in several outstanding spaced patterns and designs with effective tailored borders. 43 inches wide and in standard length. Light ecru shade only. SPECIAL VALUE. PAIR 2.98

RICHARD HALL LIMITED

The Peterborough Examiner

VOL. LXXXV, No. 112 — PETERBOROUGH, WEDNESDAY, MAY 13, 1942 — PAGE 9

MAIN STREET TOPICS

IN THE PARADE

Lieut. Jack Hughes, former Examiner reporter, and now stationed at the Training Centre, paraded with members of the Prince of Wales Rangers now at the Training Centre, to the Armouries and back again on Tuesday evening. He is still wearing the badge of the Prince of Wales Rangers, but has not been posted to any special unit. Another Examiner reporter, Corp. Berkeley Boyle, moves out with the Rangers on Thursday morning.

RESPECT THE COLORS

Many men stood with their hats on, as the Colors, representing the King, were marched on to the parade ground at the Armouries on Tuesday night. This condition existed along the main street also, where by far the majority of the men failed to doff their hats in salute to the Union Jack as it was carried past them in the route march. Senior N.C.O's of the unit remarked on the fact that many of the soldiers who stood and watched the parade did not stand to attention as the soldiers marched by.

HEARD IN OTTAWA

Howard Young, a former member of the Salvation Army here and well known in the city, telephoned the Examiner from Ottawa on Tuesday night. He wished to extend his congratulations to the Salvation Army Songsters who were broadcasting over station CHEX. The program came in clear at Ottawa, he stated. Mr. Young is in charge of a men's institution in the capital city, a job he has held for the past six years.

BAN STEEL USE

Venetian blinds may no longer be made of metal, according to an order by H. H. Forman, administrator of fabricated steel and non-ferrous metals for Wartime Prices and Trade Board.

ON ROAD TRIP.

The county road committee set out this morning on an inspection trip into east Peterborough, returning to the west section of the county this afternoon. They were making a day of it.

FRILLS ARE BACK.

Wartime fashions are adrift these days without a directive hand. From slacks or just plain pants to frilly laces and stuff like that at the throat and generally as an appendage to blouses or whatever the ladies wear. That sounds like an exceedingly clumsy and inexpert reference to the one redeeming charge in women's wear from as far back as the year in which they all began painting their finger nails.

MILITARY PROCEDURE

An old soldier who watched the marching on of the colors at the regimental parade at the Armouries on Tuesday evening said the bayonets of the escort should have been corked, because the colors were not cased. This precaution is taken to avoid having the colors catch on the tips of the bayonets. However this was apparently not a breach of military procedure, as the color bearers kept the colors folded, and did not unfurl them to wave in the breeze.

SMALL FIRES CONTINUE.

A call was turned into the Fire Department at 12.04 Tuesday noon, from S. Deal, 641 Reid street. There was a small fire in a barn which resulted in some slight damage done, as part of the floor was burned. It is thought that perhaps children playing with matches might have caused it. Then there were two chimney fires at 6.02 and 8.33 p.m. The first was at the home of H. Spence, 268 Thomas street, and the second was at the Plaza Billiards, 178 Charlotte street. There was no damage at either of these.

FINAL PARADE.

Members of the Prince of Wales Rangers (Active Force) will parade south on George Street behind the Rangers band on Thursday morning at 6.45, from the Armories to George and Dalhousie Streets, in full battle dress. It is the fourth unit recruited for active service overseas from this city.

WEEK-END SCHEME.

The 4th Field Battery (Reserve) will go on a scheme on Sunday in conjunction with the 45th Battery (Reserve) from Lindsay, somewhere in this district. It will be an all-day jaunt. Capt. W. Smith, of the Grove School, Lakefield, is acting officer commanding of the Lindsay Battery.

IN SCOTLAND.

Gnd. Jack McTeague, formerly employed with the Quaker Oats, and now serving in Britain with the 12th Field Battery, is visiting his father in Scotland. This information was given in a cable received by his wife, who was formerly Mary Ronco.

SMART LOOKING GIRLS.

Women in uniform may cause a curl of the lips to many an old-timer, but the women in the fighting forces and auxiliary services today know their stuff. As the Rangers paraded down George Street on Tuesday evening, three members of the Canadian Women's Army Corps snapped to neat salute as the colors passed by.

GETS COMMISSION.

W. T. (Bill) Fanjoy of the C.G.E. Engineering Department, has been taken on strength with the 4th Field Battery (Reserve) with the rank of 2nd Lieutenant. Three other 2nd Lieutenants have been named Lieutenants, as follows: R. A. Phillips, R. D. McKimmie and F. R. Duncan.

JOINING RESERVE UNITS.

Members of the various service clubs will be approached soon, to join the reserve units at the Armories, the 2nd Batt lion Rangers, and the 4th Field Battery. Already two members of the Lions' Club, Ed Bent and Vert Reynolds, have signed with the Rangers, and several other Lions are likely to sign up with the Battery. F. J. Hopgood, Braidwood Avenue, and Frank Buller, Simcoe Street, joined the Battery this week.

DAIRY STUDENTS.

Successful students in the dairy diploma course at Kemptville for the term ending March 27 included D. S. Barker of Warsaw, G. E. Williamson of Norwood and L. F. Lewis, Havelock, R.R. 2; W. J. Gray, Campbellford, R.R. 2; J. Embury of Frankford, and L. F. Holmes of Tweed.

"THREE STAR" GONE.

Hennessy's "XXX" has been off the market for several months, and the substitutes are Australian and Canadian, and just how high they rate in the cognac category possibly may be known to Joe Hill's staff. Obviously it isn't news now, but there may be many persons like the reporter who heard the report for the first time last week. For the first time in ages, at least the longer part of a century, you can't buy Hennessy's brandy in Peterborough. It used to be plentiful and fairly cheap before governments had to look around for things to tax and cracked down on liquors. And now a shortage of butter is looming.

AN M.O.H. QUERY.

"Has this Board anything to do with public morals?" Dr. Avison asked the Board of Health on Tuesday night. "The officers of the military camp, I understand, are wondering what steps should be taken to deal with certain conditions in this city." The M.O.H. said he had visited a certain home recently in the round of his work, and even then there was a soldier there "with his arm around one of three girls. I had no doubt about that place." He said that certain drastic legislation was expected from Toronto, but in the meantime the community was tolerating conditions which should be vigorously combatted for the same of public health.

IMPORTANT MEETING

Mayor Hamilton has invited some 50 citizens to attend a meeting in the council chamber tonight for the purpose of making plans to assist in a recruiting campaign on behalf of the 2nd Battalion of the Prince of Wales Rangers It is desired to bring this reserve until up to strength as soon as possible and with that end in view a civilian organization to assist Lieut. Col. M. Park and his officers will be launched tonight. The meeting will start at 8 o'clock sharp.

ENLARGED A WEEK

A charge against Donald Lloyd, Lakefield car salesman, of the theft by conversion of eleven automobiles from the Industrial Acceptance Corporation, Limited, was enlarged for a week when called this morning. It was impossible for T. J. Carley, K.C., representing Lloyd to be present today and Crown Attorney McElderry voiced no objection to the postponment.

CARELESS BICYCLE RIDING

Careless riding of a bicycle cost Jack Kidd a fine of $2 and $2.50 costs in police court this morning. The youth pleaded guilty to riding two abreast and refusing to pull over when other traffic approached.

OVERDRAFTS.

Proof that the need for Community Fund support is great, comes with the report that several of the organizations which benefit from this drive, have already made overdraft at the banks. This condition is due almost entirely to the fact that the country at war, brings new and more problems, resulting in extra work, and extra expense to these service organizations.

George Wade

AND HIS CORNHUSKERS

EVERY WEDNESDAY at the SUMMER GARDENS PETERBOROUGH

Admission 50c

YOU CAN GET A $100 LOAN FOR $7.10

(TOTAL COST)

Repay in 6 Monthly Payments of $17.85 each

Cash Loan You Get	6 paymts	10 paymts	12 paymts	15 paymts
$ 25	$ 4.46	$ 2.78	$ 2.36	
50	8.93	5.57	4.73	
75	13.39	8.35	7.09	
100	17.85	11.13	9.46	$ 7.78
125	22.32	13.92	11.82	9.73
150	26.78	16.70	14.16	11.67
200	35.71	22.27	18.91	15.57
300	53.56	33.40	28.37	23.35
500	89.26	55.66	47.28	38.91

Just come in, phone, or write us. $20 to $500 loans made on your own signature. No endorsers. Others not notified. Fair treatment in case of sickness or unemployment. Quick service. Payments include charges of 2% monthly as authorized by the Small Loans Act, 1939. No obligation if you do not borrow.

HOUSEHOLD FINANCE Corporation of Canada

Established in Canada 1928

PETERBOROUGH, ONT.

Second Floor, Lansfield Block

177 Charlotte St., Opp. Loblaws

M. E. Holt, Manager — Phone 5841

FARMERS — WOOL

Bring or ship your wool to our Government Registered Warehouse. You will receive maximum government prices according to grade.

The following licensed collectors are acting on our behalf. Contact them to collect your wool:

Harry L. Jopling, Peterborough. — L. Rice & Sons, Lindsay

Harry Deyell, Omemee — Alfred Rich, Oakwood

H. Peterseil, Hastings

G. Whitaker & Co. Ltd.

OFFICE, 192 HUNTER ST.

Warehouse, Simcoe St. (Rear of Dewart Milling Co.)

'Phones—Office 5753; Warehouse 4562

Two Battalions Of Rangers Parade Together

Circumstances trivial to the average spectator combined on Tuesday evening to provide a setting striking in its symbolism of world conditions, as the 1st Battalion, Prince of Wales Rangers (A.F.) joined with the 2nd Battalion, Prince of Wales Rangers (R.F.) for their last regimental and route march, before moving along to Camp Niagara, one step closer to the actual theatre of war.

High overhead rain clouds darkened the dome of the sky to remind the civilians and soldiers alike, that the threat of Nazi world-domination sweeps ever nearer, while at the same time merry shouts of children at play, emphasized the ideals for which this clean-limbed, broad chested band of warriors had donned the khaki to protect and perpetuate. Behind the solid platoons of soldiers, the stone-turreted Armory looked down like a huge lion watching her cubs at play, and this rugged bit of architecture seemed symbolic of the British Lion, unchanged by time, unmoved by the threats of mad invaders, ready with the ever-old, ever new slogan, "The Empire Shall Stand."

This same Armoury has looked down on many units composed of Peterborough men, who have marched to battle, marched to keep the doors of freedom and liberty open, so that all would not be slaves.

There was a snap and smooth rhythm to three companies of active service men that amazed the spectators, who had watched the same boys, less than a month ago, walk past in civilian clothes.

At the north side of the parade ground the Reserve Unit was drawn up, and it presented an odd mixture of 'teen age boys and World War veterans, and the ribbons and grey hair of the latter bore testimony that the years were piling up. These men have flocked to the reserve unit, to bolster the ranks of the men who have already volunteered for home defence, and there were close to 250 on parade in the 2nd Battalion alone.

Colors Marched Out

With both battalions drawn up in close companies and officers posted in review orders, the colors were marched on. Lt. N. C. Gell carried the King's color, while Lt. W. R. C. Perry carried the regimental color, emblazoned with battle honors, won by fighting men from the district in other wars. The escort consisted of R.Q.M.S. H. Chate, and Sgts. A. Lloyd and D. G. Clark.

Both units then went on a route march through the downtown business section, and hundreds lined the streets, and the parade ground to see the exhibition.

On their return to the parade ground, His Worship Mayor James Hamilton and Alderman R. S. Cotton, dean of the City Council in point of years of service, were introduced to the soldiers by Col. J. A. Dewart, M.C., E.D., officer commanding the Prince of Wales Rangers (A.F.).

Mayor Hamilton and Alderman Cotton brought greetings from the citizens and the city fathers, and extended to the men of the 1st Battalion the hearty good wishes of

(Continued on Page 14)

War—25 Years Ago

By The Canadian Press

MAY 13, 1917.—French repulsed attacks by army of the German Crown Prince north of Reims on the Champagne front. Australians made gallant stand in outskirts of Bullecourt in Vimy sector. Russian General Korniloff resigned as commander of the Petrograd garrison.

Students Are Put On Farms

E. R. Hall of the farm service force of the Ontario Department of Agriculture was in the city this morning to deal with the placement of some students as agricultural helpers for the summer. Four of the boys who have applied are attending St. Peter's School.

About sixty of the Collegiate Institute students are going to be employed on their father's farms, or, in the case of city boys, on farms selected for them.

"Three weeks ago we had 800 hundred applications on our list in Ottawa, and while others have been received in the meantime the total is now down to 300. Mr. Hall said. "We have twelve applicants from the Peterborough Collegiate who are not yet placed."

"Fruit picking camps for girls in the Niagara district will open about May 24 when the strawberry crop comes in. Some girls have already been working on asparagus already, but the main picking season does not begin until the end of the month."

The girls' camps are placed under Y.W.C.A. supervision. Twelve to sixteen of them will be distributed over the Niagra district. Last year 750 girls were assigned to this week and the present number of applications from their successors is around 1,000.

"We have warehouses or other suitable buildings for them," Mr. Hall explained. "Fruit farmers in the peninsula apply for so many girls to report at specified times for their work, and the girls spend the day there, returning to the camps in the evenings."

Baby Chicks Have Been In Demand

The shipping of baby chicks has been steadily increasing in the past few months, and according to C. A. Goold, Bray Chick Hatchery, the trade has almost doubled since last year.

This increase is due partly to the war, because there is big export of eggs to England and partly to the good price eggs are bringing now. This price has risen considerably in the last two years. It is probable too, that the season will be a long one this year because it has been impossible to begin to fill all the orders.

"As long as eggs continue to be shipped to England, it is probable the increase will continue. The fact that labor is scarce might serve to cut down production quite a bit and already there is the possibility of a scarcity of dressed poultry, since the emphasis is laid on buying pullets which are easier to take care of," he said.

Steam Shovel Mired On Staff House Job

Excavation for the basement of the Wartime Housing Company's staff house on the west side of Monaghan road, opposite the Canadian General Electric Company, were begun yesterday and suspended in mud this morning.

Hubert Eastwood, of the Eastwood Construction Company, contractors, explained briefly today that the steam shovel had become mired.

Recent rains have aggravated the natural excess moisture on the face of the Chamberlain Hill. Old residents recall the springs that flowed out of the ground at one time, and in recent years one of them was piped from the R. M. Wadell property into a house built by the late owner of the extensive acreage reaching from Monaghan road back to High street, and immediately south of the land on which the staff house is being constructed.

Bottling Plants For Milk Are Inspected

All the pasteurizing plants supplying city bottle trade were inspected during the past month by O. V. Ball, provincial dairy inspector, accompanying Sanitary Inspector MacPherson, whose report was received by the Board of Health last night.

"Mr. Ball's support was duly accepted by the dairy men and added weight to our suggestions. I refer to several plants where cross connections were found between city and private water supplies, and also to one instance when the danger of pollutions to the water supply was pronounced. At the very time of inspection a floor drain located within six feet of the private well was backing up and waters were flowing over the floor. The use of this well was ordered discontinued.

To acquaint ourselves with the most recent developments in dairy plant equipment both Dr. Avison, M.O.H. and myself visited the De Laval plant and were shown the latest processes in manufacturing such equipment. It is a decided advantage to know the workings of all dairy machinery, and we appreciate the courtesy of the management of this plant which, incidentally, is the largest plant in the British Empire devoted solely to the manufacturing of dairy equipment.

Several pasteurizing plants have been improved by repainting the interior with a light colored washable paint. Another dairy plant has taken a decided step forward in replacement of an old type surface cooler with a modern cabinet cooler which lends itself in every last detail to speedy, efficient cooling, protection of the product from outside contamination by dust, flies or condensation."

Mr. MacPherson said the department had forced a number of restaurants to obtain metal refuse containers as a protection against flies getting into kitchen wastes.

"The general sanitation of one restaurant was not good enough to warrant approval of renewal of license. The manager was required to whiten walls and ceiling of kitchen, clean up wash rooms, pie racks, refrigerators and obtain sanitary refuse containers. This work was done in time to approve a license."

These were a few of Mr. MacPherson's observations regarding inspections of restaurants and other places were food is served to the public. Renewal of a meat shop license was suspended on account of general unsatisfactory conditions.

"One vendor on the market was prohibited from selling unpasteurized buttermilk. One high standard certificate was issued this month to a barber shop which has "since its opening a year ago maintained rigid sanitation."

Three dwellings were freed of vermin by hydrocyanic gas. Two dwellings were closed as unfit for human habitation.

"Two dwellings lacking sanitary conveniences and water supply were brought to our attention. The owners have been instructed to provide the necessities, and a reasonable time has been given for completion."

Several of the dimmer lights of the report are omitted.

"One nuisance created by the keeping of dogs was investigated in company with Dr. Johnston of the Humane Society. We were of the same opinion as to the undesirability of location, size and cleanliness of the kennels. The owner was required to dispose of kennels and the Police Department requested to revoke the kennel license."

GET PLEDGE CARDS.

All captains in the Retail Division of the Community Fund drive were given their allotment of pledge cards at a meeting held in the committee rooms this morning. These will be distributed at once, so that the canvassers can start the campaign right on the dot Friday morning. At 3 o'clock on Thursday afternoon the Women's Division will be given cards at a special meeting to be held in the Y.W.C.A.

QUESTIONS GOVERNMENT

G. K. Fraser (Con. Peterborough West) has given notice of inquiry in the House of Commons on whether the munitions and supply department priorities branch issued permits for steel to be used in the construction of a building or a house for J. Franceschini, Toronto, recently released from internment.

Plans Completed For The Presentations Of P.C.V.S. Mobile Kitchen In Britain

Word was received to-day by the Peterborough Collegiate students that the final arrangements have been made for the presentation of the Mobile Kitchen, for which they forwarded their money to England some weeks ago.

The Hon. Vincent Massey's reply was as follows:

"My sincere thanks to the students of the Peterborough School for their most generous gift, just received. The canteen is being purchased and will be presented to the Civil Defence Workers of Peterborough, England. Your wishes regarding the inscriptions and invitations to the ceremony will be carried out, and newspaper cuttings and photographs will be forwarded after the ceremony."

The four Peterborough boys who have been chosen to represent the Collegiate are: Jerry Wooll, R.A.F., Hugh Davidson Stormont, Dundas and Glengarry Highlanders, Grant Smedmore, 3rd Anti-Tank, and Jim Hall, Tank Corps. Jerry Wooll and Grant Smedmore have both written home that they have received their invitations from Hon. Vincent Massey, and they are quite delighted at the prospect ahead of them, although they said they didnt know why, out of all the ex-students, they merited the honor.

The students of the Collegiate can be very proud of the result of their year of effort. They worked very hard to raise the money for their objective, and it was a united effort. Keep up the good work.

Ashburnham Is First Area In Peterborough Where Systematic Salvage Drive Is Made

There is every indication that collection of salvage materials in the Ashburnham district tomorrow will reach unexpected proportions. It is the first of the districts to be undertaken in the systematic collection of salvage. Householders can clean out their premises of a lot of material that is practically worthless but of incalculable value to the war effort. Be ready for the trucks tomorrow. Paper and rag collection will start a 10 o'clock and a fleet of trucks and an army of works will start at 6 o'clock in the evening to pick up the rubber, metals and bottles of which there must be a vast quantity to be disposed of.

If citizens keep in mind that salvage is a vital war need tomorrow's collection will be an eye-opener for every one concerned.

Winner Of April's Stamp Selling Holds Lead In First Week Of May

Examiner Carriers are still hitting a fast pace in their war Savings Stamp campaign, selling $405.00 during the week ending May 9. Again Nancy Leith heads the salesmen with a fine individual effort of $49. Nancy was presented with the Examiner Gold Trophy only last Saturday for her record breaking sales for the month of April. She is again making the pace for May with this fine start.

Victor Doughty is again in the leaders with sales for the week of $33.50 and a youngster with a central district route, Walter Noble, following with $29. Keith Orde, former winner of the Gold Cup and prizes, sold Stamps to the value of $27.25. George Clark again shows his stuff with sales of $26.75 and Donald Pagett with $20. Two south end lads, Jack Harris and Adrian Langhorne are tied with $14.25 each and Joseph Ferren and Bob Shadgett with $13. Raymond Douglas, of the south end again, disposed of another $11 worth and Wallace Manbeck $9.50.

Others worthy of mention for their week's efforts are: Stewart Brown, $8; Bill Paterson, $7.75; Wellie Borland, Wilbert Edgar, Gerry Field, Alan Sage all with $6.75; Ted Payne, $6; Doug Burrows, $5.50; Dick Fulford and Bob Sugden, $5.25; Weldon Fanning, Jack Berwick, Alan Payne and Charlie Russell with $5 each.

If you are anxious to have your Examiner carrier call with Stamps regularly or at any time, please phone the office and the word will be passed along to the carrier concerned.

Laborers Ask 50 Cents Hour

A brief strike of laborers on the new building at the west side of the Canadian General Electric Company's property Tuesday afternoon encountered the Federal Government's "cost of living" records and folded up.

It was reported that forty-five men who were being paid the rate of 45 cents, which is five cents an hour more than is paid to the city's laborers, decided to ask for 50 cents. Information to the Examiner was to the effect that the gesture was something in the way of a sit-down strike. Wm. Mellis of the Federal Employment Bureau was called in, telephoned Ottawa, and wound up with the decision that there would be no increase.

Only yesterday the Government published an announcement over the signature of the Hon. Humphrey Mitchell, Minister of Labor, informing the public that the cost of living index for the month of April showed virtually no increase over October of last year, only a fractional change, and as a result of all the efforts of the government to sit on the lid of inflation and keep prices in control, the National War Labour Board announced yesterday in its advertisement: (a) There shall be no change in the amount or percentage of cost of living bonuses presently being paid: and (b) an employer who has not been paying cost of living bonuses may not begin to pay such bonuses.

This brief disturbance in the work on the new building did not consult the efforts of the government to prevent prices of commodities getting out of hand, and according to the records the cost of living as compared with last October did not justify any wage increase.

The men were all back at work this morning.

Lakes, Streams Are Restocked

Members of the Peterborough Fish and Game Protective Association along with sportsmen in all parts of the district are co-operating with employees of the Ontario Department of Game and Fisheries to distribute fry and fingerling from the hatcheries.

During the past ten days, a million pickerel fry was placed in the Trent River at Healey Falls, and Campbellford; 300,000 went into the Burnt River at Kinmount, with 750,000 in Loon Lake near Apsley and a quarter of a million in Long Lake. A million more went into Paudash Lake up near Bancroft and a quarter of a million in Silent Lake, which is just south of Paudash, and connected with the latter.

There were 15,000 lake trout fingerling placed in Mississauga Lake of the Ketchecum chain and 5,000 in Sandy Lake. Eel's Creek, Deer Bay creek, and Mississauga creek all received 2,000 brown trout fingerling, to boost an already thriving brown trout population. In the fast waters of Eel's creek just below McColl's mill, a resident of Apsley caught a brown trout 16½ inches long.

Sale Of Stamps Drops In April

March has been the best month in 1942 for the sale of war savings stamps for the Collegiate Institute, when they sold stamps amounting to $1,830, but January was a close runner-up with only $5 difference. April shows a decrease in the sale of stamps all through the schools. That of the Collegiate dropped to $855. Their total amount for the year to date is $5,955. In the sale of certificates. March again was the peak with $1,328, but April shows a decrease to $836, although this is better than $385 in January and $224 in February. The amount received in certificates since January totals $2,773.

The Public Schools have done fine work in this field too. In January they sold their biggest amount and collected $1,330 and there has been a gradual decrease from $1,236 and $1,206 in February and March to $734 in April. Their total sale reached $4,506.

The Examiner News Boys are showing a fine record also. They sold $2,397 in March and have maintained a fairly even margin with $1,762 in January, $2,025 in February and $2,071 in April. Their total amount to date is $8,255.

The combined efforts of all three in every branch has netted $54,016 for the war effort.

Faulty Brakes Bring $15 Fine

On a charge of driving without adequate brakes, G. A. Fitzgerald, 18, was fined $15 and $2.50 costs in police court this morning after he had pleaded guilty to the offence.

This was the case that had been adjourned from last week when Magistrate Langley suggested that the crown attorney should be consulted as to whether or not a more serious charge should be laid.

Fitzgerald had been arrested after the truck he had been driving south on Park street had collided with seven-year-old Murray Grafstein, knocking the boy off his bicycle and injuring his leg.

Crown Attorney McElderry, K.C., informed the court this morning that he was satisfied with the charge as originally laid.

Sergt. G. T. Puffer stated that Fitzgerald had started a delivery system with his truck and afterwards discovered his brakes were bad. The stores he was working for were clamoring for deliveries and the boy had taken a chance with the result there had been an accident.

REPORTED TUESDAY.

Eddie O'Toole, local insurance man, and Gerry O'Toole, formerly employed as clerk in the United Cigar Store, both reported for duty with the Canadian Army Pay Corps at Kingston on Tuesday. Bill McFadden has enlisted with the Air Force.

Walking Stick Nets $62 To War Victims

In the very early years of this century, a walking stick, which in this country is more often termed a cane, was given to a local resident as a keepsake by a friend who had spent some time in the Holy Land, for the most part living in Jerusalem, acting as instructor in a carpentry school. From the very fact that the walking stick was made in this same school, and at that from some of the finest oak in existence, namely Oak of Bashan from the forests of Lebanon, mentioned in the Bible from which timbers were also used in building King Solomon's Temple, it naturally had much sentimental value for the owner. In itself it had quite a traveller's record having crossed and recrossed the ocean a number of times, and has rested in numerous countries and three continents. With a spirit, born of a feeling that the money it could possibly raise for the Peterborough and District British War Victims Fund, was of more value to the cause of Empire than his own sentimental interest, the owner offered it to the Peterborough Hebrew Congregation of which Ben Rogow is president, feeling that they too would have some interest in it as coming from the Holy Land, and would be able through it to raise a fair amount to aid the victims of air raids in Briatin.

How well this was realized is evidenced by the nice amount of $52 in today's list of receipts for the fund as coming from the proceeds of this effort.

The draw was made on Monday by the Secretary for the Fund in the presence of Messrs. Irving Moldaver, S. Goldstone, B. Rogow, and Z. Levine, all of who had given previous help to the fund, and resulted in ticket No. 510 being drawn, which gave the prize to S. Goldstone, and was the first occasion when a winner had been picked who happened to be one of such a small group of witnesses.

Thanks are due to Messrs. Harris and Boddy for cleaning and bringing out the beauty of the wood after its many years of use and hibernation. Then as if too add a tiger in the matter of help to the people of Britain the winner made an extra donation of $5 to the fund in the names of his two daughters, Sheila and Carol Goldstone, followed by Mr. Rogow adding a like amount "In Loving Memory" of his son, Sgt. Pilot Sam Rogow, who met such a tragic end a short while ago in the service of his country. Thus another example of how every day goodness may be increased is brought to the light of day, and who can tell what further good may come from the money thus secured to help other people unfortunately situated to a better lot in their time of need.

Previously acknowledged	$41,064.08
The Peterborough Hebrew Congregation Mr. B. Rogow, president, from proceeds of draw on walking stick	52.00
The Misses Sheila and Carol Goldstone	5.00
"In Loving Memory" of the late Sgt. Pilot Sam Rogow	5.00
Total to date	$41,126.08

HIT THE STAFF.

The Isolation Hospital was full throughout April and even the caretaker was bowled over with mumps. That epidemic is slowing down. Fewer than 191 cases were registered for the month.

A BAD FALL

or twist or strain may derange one or more articulations of the spinal column and cause much discomfort or acute suffering.

Fortunately there is little need for continuing to endure this inconvenience because spinal manipulative treatments are daily affording relief for a wide variety of ailments.

We can help you to feel better

M. C. GOODWIN

CHIROPRACTOR AND PHYSIOTHERAPIST

Lady Attendant 108 Barrie Bldg.

Phones 8795 and 5865

TOMORROW – THURSDAY IS Ashburnham's (Including Auburn) Salvage Collection Day

Have you your Salvage Material ready to put out where you usually place your garbage. A fleet of trucks and an army of workers will be on hand to pick it up. Give them plenty to do.

Paper collection commences at 10 o'clock. Rubber, metals and bottles at 6 o'clock in the evening. You can honestly say you are taking a part in the War Effort if you make a good job of getting out every bit of Salvage material that can be found on your premises. Rubber, Metals, Bottles, (Not Tin Cans or Milk Bottles) and Newspapers, Magazines and other Waste Papers.

Remember—Salvage is a vital war need and it is expected Ashburnham will make a remarkable showing.

Cocoa Is Latest To Feel Curb In States

WASHINGTON, May 13—(AP)—The War Production Board yesterday made a clean sweep of Americans' favorite breakfast beverages, cutting cocoa processing about 30 per cent after previously curtailing tea consumption 50 per cent and coffee drinking by 25.

All these products are imported and are subject to the hazards of war and the shortage of cargo ships.

W. P. B. said the shipping space allotted to cocoa beans—the raw material for such delectables as chocolate bars, candy, cocoa and hot fudge sundaes—was cut to 30 per cent of normal for the rest of this year. The beans come mainly from the African gold and ivory coasts and from Brazil.

The United States, whose citizens consume about fifteen pounds of candy and confectionery apiece each year, is the world's largest user of cocoa beans. The average American does away with almost four pounds of chocolate annually, W. P. B. said—but that's all changed for the duration.

Supplies on hand April 1 would have lasted something less than one year if unreplenished and unrestricted, W.P.B. officials said. Under the new curbs they will be stretched out to last about sixteen months.

The curtailment was on the quantity of cocoa beans which might be ground or pressed by processors, and not upon the sale of the processed products. Therfore, it was not immediately possible to tell on which type of consumer the restrictions would fall most heavily, or whether they would fall on all equally. The order, effective immediately, carries through May and June. W.P.B. will issue orders for subsequent months at a later time.

Another W.P.B. order required that glass bottles have thinner walls and come in fewer sizes and designs. The purpose is to make the available moulds and glass-making materials produce about 30 per cent more containers than formerly without the installation of new equipment.

Bottles for beer, ale and other malt beverages henceforth may be made in three sizes only; 12-ounce, one quart and one-half gallon. Whiskey and other distilled spirits may come in quarts, "fifths" (four-fifths quart), pints and half-pints. This would appear to eliminate the miniature bottles frequently used for individual highball services.

Bottles for cordials, cocktails and "specialty" liquors may not be made with a capacity less than one-half pint, W.P.B. ruled.

The order will take effect gradually, through a provision requiring that no worn-out mould can be replaced except by a mould conforming to the specifications of the standardized containers approved by W.P.B. After Jan. 1, 1943, only standard glass containers may be manufactured.

Sight Rescue Plane After Being Adrift 12 Days

After being afloot 12 days on a raft, Terrence J. Bradley, of New York city, and Joseph Dieseltiers, a Belgian citizen, who also had a New York address, eagerly await the approach of a rescue plane. Both were members of a Panamanian vessel torpedoed April 20. Dieseltiers subsequently died.

Designs Limited In Furniture In Economy Move

OTTAWA, May 13 (CP).—Orders curtailing new designs of furniture and limiting designs material and finish of school furniture were announced today by the Wartime Prices and Trade Board on behalf of James E. Ferguson, administrator of furniture and brushes.

The Board said curtailment of new designs was designed to provide economies which would enable manufacturers to produce for sale at retail at current prices.

One regulation makes mandatory upon manufacturers the filing with Mr. Ferguson before Aug. 1 any design, pattern or style not used previously before April 15, and all new designs to be manufactured between July 31 and Dec. 31 this year.

"The (future) use by any manufacturer of any new design, pattern or style," the board said, "is to be conditioned upon discontinuance of a design, pattern or style previously used by him for the same kind and quality of furniture."

Furniture for hospitals, provincial governments, the Federal government or any agency of such governments may be manufactured in any design.

Manufacturers are forbidden by the orders to post date any invoice, ship furniture on consignment, or share retailers' advertising costs. They are required to charge dealers for samplees of upholstery covering when cut in sizes of more than 54 inches, and prohibited from exhibiting furniture, before Jan. 31, 1943, at any national furniture exhibition.

School furniture may not be manufactured from any material excepting than birch maple or such other Canadian hardwoods, excepting oak, as may be approved by the administrator, nor in any finish other than "school brown." These provisions do not apply to iron and steel standards for such furniture.

The Limited List

School furniture may be manufactured and supplied only in the types and according to the specifications listed in a schedule accompanying the orders. It lists eight types of desks, three of tables and two of chairs. Teachers' desks may be made in five types and sizes, students' "double entire desks" in three sizes, single commercial desks in one design and two sizes, and most of the other types in three sizes.

The schedule prescribes design and size of study tables, kindergarten tables, typing stands and typing desks. Chairs are hereafter to be made "in such present designs and sizes as authorized in writing by the administrator," except that tablet arm chairs are to be manufactured in two designs only, these to be authorized in writing.

Manufacturers, producers and other suppliers are allowed to exhaust manufactured stocks now on hand, including stock made from oak, of the standard lines formerly offered by them.

Girls Give Quilt For Red Cross

BRIDGENORTH, May 13 (ENS).—The Red Cross Brownies met at the home of Mrs. Frank Leach and had as their guest Mr. W. B. Glover, president of the local Red Cross.

During the evening Miss Inga Siedell read an address and presented Mr. Glover with a beautiful quilt top, batt and lining, and $4 in cash. The girls raised the money to buy the material by selling home-made candy and popcorn and they had pieced the quilt top at their meetings.

Mr. Glover, on behalf of the Red Cross, thanked the girls for the splendid work they had done.

W.A. Meets

The Women's Auxiliary of the Bridgenorth United Church met at the home of Mrs. R. T. Pettersonne. The meeting opened with a hymn followed by prayer. Miss L. Udy gave the scripture reading. The lesson thought was given by Mrs. W. J. Robinson.

Mrs. Clayton Telford rendered a solo, "The Stranger of Galillee."

The meeting closed with the Benediction followed by a social half hour.

Mr. and Mrs. Ken Weaver and Lois of Stirling were guests of Mr. and Mrs. W. J. Telford on Sunday.

Mrs. Bailey of St. Mary's is the guest of her daughter, Mrs. Sam Bell.

Mr. and Mrs. Mortimer of Peterborough have taken up residence in Mr. Wallace Crookshanks' home.

Mrs. Ball, Sr., of Vannacher is visiting at the home of her son, Mr. and Mrs. George Ball.

Mr. and Mrs. B. W. Manning of Peterborough have moved to their cottage for the summer.

Burleigh Falls News

Mr. Joe Yelland, of Peterborough, has been spending the past few days at his cottage on Stoney Lake.

Miss Ruth Shewen who is employed on war work, Peterborough, spent last week-end with her parents, Mr. and Mrs. W. Shewen, of Burleigh Falls.

Mr. Felix Brownscombe, of Peterborough, has opened his cottage at Stoney Lake for the summer.

One side of the Oregon Trail between Buckhorn and Burleigh Falls has been oiled.

Mr. and Mrs. Al Wagner and family of Apsley have moved down to Burleigh Fishing Club for the season. The club opens June 27th.

Miss Noreen Fraser has returned from Hamilton, where she was the guest of her aunt, Mrs. J. Carl Reed. Mrs. Reed returned with her.

In former years cars passed right through Burleigh Falls and on to Apsley, Bancroft and returned to Peterborough by way of Madoc; now due to the shortage of gasoline, it is noticed that Burleigh Falls is the limit for the Sunday drive.

Through the Blockade

Washington, May 13 (AP)

THE United States submarine Trout snaked through the Japanese blockade to carry badly-needed anti-aircraft ammunition to embattled Corregidor during the first days of February, Lt.-Col. Walter Cleer revealed last night in an NBC broadcast.

The army officer said the fleet-going submarine brought in a small quantity of new, three-inch anti-aircraft ammunition with mechanical fuses.

TRAINING ON THE BOUNTY

LONDON—(CP).—The Bounty is on active service again, lying beside an English quay as a training ship for Sea Cadets. It isn't the famous ship which sailed under Captain Blight, but had a romantic career as a tobacco brig.

HONEST

There is a laxative that is pleasant to take, yet gently effective! It's Feen-a-mint—the deliciously mint-flavoured chewing gum laxative. Ends all the bother and distress of old-fashioned laxatives. Get a package at any drug counter. 8-41

Feen-a-mint

Looking For Trouble

A gunner stands beside his weapon not looking for trouble, but ready for it, as a United States convoy of men and materials is escorted to one of the far-flung battle zones where the Allied fight is being pushed. In background may be seen some ships of the convoy.

PROPERLY FITTED Fashionable GLASSES make HAPPY EYES!

By Our Scientific Optical Service

Listen to SYMPHONY OF MELODY EVERY WEDNESDAY CHEX 8.30 to 9.00 P.M.

Two Outstanding Specials in Glasses

SINGLE VISION — Modern frames fitted with deep curved Meniscus lenses, for reading or sewing. Examination included. COMPLETE 6.45

DOUBLE VISION — Invisible double-vision Meniscus lenses for far or near, ground into one piece of glass. Examination included. LENSES ONLY.. 7.50

Lewis Optical Company

345 GEORGE ST. PHONE 8843

Noted Director Dies In London

LONDON, Ont., May 13—(CP).—Edgar William Goethe Quantz, for 35 years director of school music for the London board of education, and well-known organist, died in Victoria Hospital yesterday at the age of 66. He was a native of Port Hope, Ont.

Pioneer in the school choir movement in Ontario, he also developed elementary and secondary school orchestras. He organized public school festival choirs of 650 voices which have sung music up to seven parts.

Surviving are his widow, former Maria Marlatt, granddaughter of the late Captain John Marlatt who was associated with the late Colonel Talbot in establishment of the Talbot settlement at St. Thomas, Ont.

Mr. Quantz was past president of the music section, Ontario Educational Association; past chairman for Canada of the Music Educators' National Conference in the United States, and past president of the London Centre, Canadian College of Organists.

He began his professional life at the age of 19 as organist and choir master at St. Paul's Presbyterian Church, Ingersoll.

Before he joined the local board of education, he was organist and choirmaster of Chalmers church, St. Thomas.

He was a son of Rev. William Quantz and Cidele Quantz, of Port Hope, Ont.

FIRE AT EPSOM

Fire damaged 100 acres of furze and heathland on England's famous Epsom Downs.

Attic Blaze Caused By Stove Sparks

HASTINGS, May 13 — (ENS). — Sparks from a stove which he intended to move on Monday caused a small fire in the house occupied by Bert Lemoire here on Saturday afternoon.

Quick work on the part of Garlos McGuire and several members of the Fire Department limited the blaze to the attic, where it burnt a small hole through the roof. Fire Chief Fred Dodd estimated the damage at $50.00.

A chimney fire at the residence of W. Montgomery early on Saturday caused no damaged.

When taken out for a practice on Friday night it was discovered that the village's ancient but useful fire engine couldn't get up steam. The fire engineer, George Lynch, had a roaring fire in the box, and he finally discovered that a gasket was leaking in the boiler, thus allowing the water to flow into the firebox. This defect was quickly repaired and the engine is now in perfect running order.

AND MANY NO-HAIRED

Some scientists divide mankind into groups of the wooly-haired, wavy-haired and straight-haired.

Cress — CORN SALVE, BUNION SALVE, FOOT POWDER. Recommended by your local druggist. 50¢ EACH

GIVE—TO RELIEVE HUMAN SUFFERING

New Early Closing Hours — Store Hours 8.30 a.m. to 10 p.m. Saturdays, 12 p.m. We ask your Co-operation

TAMBLYN
RECOMMENDS ATTACK ON MOTHS

Moths just love to get into a nice woolly hiding place and carry on their sabotage. They do not respect persons, places or materials, and as they are most stealthy in their habits, it behooves each and every one of us to employ protection against their inroads. At this time when we are putting our woollens away is the time to apply that protection. It may even so happen that you unsuspecting the presence of these saboteurs have already put some clothes away without proper protection. In that event we recommend a re-opening and the addition of Moth Protection, and certainly from now on no garment or woollen piece should be stored away without the much needed protection. In making our recommendation we know that we are giving valuable advice, and we trust you will not neglect that protection, particularly as good, efficient protection is so reasonably priced—a fact borne out by a survey of our list of

Suggestions and Bargains for the Balance of the Week

Hair Preparations: Brylcreem ... 25¢, 49¢; Danderine .... 39¢, 68¢, 1.13; Lovalon Shampoo .... 35¢—3 for 1.00; Cocoanut Oil Shampoo. Reg. 25c ..... 19¢; Kremyl, 59¢, 98¢, 1.39; Vitalis ..... 54¢, 99¢; Fitch Ideal Hair Tonic ..... 49¢, 98¢; Fitch Dandruff Remover Shampoo .... 35¢, 69¢, 98¢; Halo Shampoo .... 15¢, 29¢, 49¢; Tamblyn Brilliantine. Reg. 25c ...... 19¢

ON THE AIR — IT'S NEWS TIME! It's a Date with MRS. H. M. AITKEN each morning over CFRB at 10.30 Monday through Friday

LET US MAKE Enlargements FROM YOUR FAVORITE NEGATIVE To Size 4" x 6" in ADELAIDE FOLDER 25c Colored 25¢ Extra

Evening in Paris — Harmonized Make-up Ensemble • Face Powder • Rouge • Lipstick — All Three for 1.10

Sun Goggles 25¢—29¢—35¢—39¢ 50¢—75¢—1.00 and up

Bluebeard Stropper — Economical — Saves Blades — For Sharpening Double Edge Blades 1.50

Effervescent Salts: Giant Kruschen .. 69¢; Eno's Health Salt .... 30¢, 59¢, 98¢; Kkovah Health Salt .... 23¢, 69¢; Andrews' Liver Salts ...... 44¢, 77¢; Bromo-Seltzer .... 25¢, 49¢, 95¢; Alka-Seltzer, 29¢, 57¢; Wampole's Grape Salts .... 50¢, 1.00; Sal Hepatica 30c 59¢, 1.15; English Style Health Salt, 1-lb. tin .... 47¢

JOHNSON'S Baby Powder — Most Soothing After the Bath 28c-55c

MILK OF MAGNESIA — Mildly Laxative for Child or Adult 20-oz. Bottle 29c

CALOX TOOTH POWDER — A PHOTOGRAPH OF YOUR FAVOURITE HOLLYWOOD STAR FREE WITH EACH PURCHASE. Small 29c Large 43c. SAVE MONEY • BUY THE LARGE SIZE

PARFINOL — Intestinal Lubricant for Constipation 16-oz. Reg. 53c 39c; 40-oz. Reg. 98c 69c

FRUITATIVES 22c and 39c — Keep Feeling Fit

TOILETRIES
ODO-RO-NO BATH POWDER .... 98¢
ODO-RO-NO CREAM 39c
ODO-RO-NO LIQUID .... 39¢, 65¢
ODO-RO-NO ICE .... 39¢
MUM DEODORANT PASTE...... 39¢, 59¢
AMOLIN POWDER .... 33¢, 59¢
QUEST POWDER .... 35¢
NEET DEPILATORY .... 68¢, 1.13
X-BAZIN DEPILATORY .... 69¢
DELATONE DEPILATORY ...... 58¢, 1.15
POND'S CREAMS .... 34¢, 59¢, 1.05
JERGENS LOTION & FACE CREAM, Both 47¢
NOXZEMA COLD CREAM & SKIN CREAM Both .... 40¢
CLIFTON PETALS.... 30¢, Refills 75's 45¢
MINUTE PETALS......25¢, 75's Refills 23¢
TALCUM POWDER, 1-lb. tin, Reg. 25c.. 19¢
DRESSO COMBS ...... 9¢, 13¢, 18¢, 23¢
TAMBLYN ALMOND CREAM, Reg. 25c 19¢
BENZO ALMOND CREAM, Reg. 25c.... 19¢
CUTEX NAIL POLISH .... 25¢
CUTEX HAND CREAM .... 43¢

YOU'LL LIKE IT! THIS NEW TYPE SHAMPOO Special DRENE WITH HAIR CONDITIONER ADDED 15c-39c 67c-1.10

SUPER TISSUE — Large Rolls—Excellent Quality Special 4 for 24c

KLEENEX Nationally Famous Tissues 200-SHEET BOXES 2 for 25¢

FIRST-AID
JOHNSON and JOHNSON
ADHESIVE TAPE..5¢, 10¢, 15¢, 25¢ and up
GAUZE BANDAGES ....1" 10¢, 2" 15¢, 3" 20¢, 4" 25¢
BANDAID .... 10¢, 25¢
COTTON..........1 oz. 12¢, 2 oz. 20¢, 4 oz. 35¢, 8 oz. 55¢, 16 oz. 1.00
FIRST AID KITS— .... Junior 35¢, Home Chest 59¢, Utility 98¢, Travel Kit 1.00, Auto 2.25
TAMBLYN ABSORBENT COTTON, .1 lb. 47¢
TINCTURE IODINE....1 oz. 14¢, 2 oz. 23¢
OINTMENTS Zinc, Borated, Sulphur, Carbolated 19¢
SOLUTION HYDROGEN PEROXIDE ....8 oz. 11¢, 16 oz. 19¢
PETROLEUM JELLY ....5½ oz. Yellow 11¢, 5½ oz. White 16¢
BORACIC ACID, Reg. 25c 18¢, Reg. 15c 11¢
SALOTYN TABLETS..100s 34¢, 3 for 1.00
POISON IVY LOTION........Reg. 25c 19¢
BAUER and BLACK
ADHESIVE TAPE ....15¢, 20¢, 30¢
BANDAGES ....12¢, 15¢, 20¢
GAUZE ....1 yd. 15¢, 5 yds. 50¢
MERCUROCHROME TAPE .... 25¢
FIRST AID KITS— Pocket 25¢, Compact 85¢, Auto 2.25, Handy ...... 35¢, Canadian F.A. 1.50, Household .. 2.25

New Cream Deodorant safely STOPS under-arm PERSPIRATION
1. Does not rot dresses or men's shirts. Does not irritate skin.
2. No waiting to dry—can be used right after shaving.
3. Stops perspiration for 1 to 3 days.
4. White greaseless, vanishing cream.
5. Arrid has the American Institute of Laundering Approval Seal for being HARMLESS TO FABRICS
ARRID 39¢ and 59¢ a jar

POWDER PADS — 3-inch Velour — Hand Sewn — in Pastel Shades — Special 7c—2 for 13c

FAMILY GARDEN BOOK for 25c With One Box Top Chipso and One P. & G. Wrapper — Chipso 23c, P&G 5 for 23c — Get Details Here

MENNEN Antiseptic BORATED POWDER — Soothing, comforting—and most important, it's antiseptic. Helps protect baby's skin against germs. 29c - 59c

Lov Lee TOILETRIES — Skin Freshener, Face Powder, Cold Cream, Rouge, Lypstick, Brilliantine. EACH 25c

FOOT REMEDIES: Nu Feet 25¢; Cress Corn Salve 50¢; Cress Foot Powder 25¢; Cress Healing Salve, 50¢; Tamblyn Corn Remedy Reg. 25¢ 19¢; Blue-Jay Corn Remedy 25¢; Blue-Jay Foot Powder 25¢; Blue-Jay Moleskin 25¢; Scholl's Corn or Bunion Pads ... 25¢, 35¢; Scholl's Foot Balm 35¢

LYSOL — Antiseptic and Household Disinfectant 35c - 65c - 1.25

CORNS Lift Off NO PAIN Freezone 32¢

SHOE CLEANERS: SHU-MILK. Reg. 25c, 19¢; PALM BEACH, White Shoe Cleaner .... 25¢; TILLEY'S SURE WHITE, 25¢; TWO-IN-ONE White Cleaner .... 15¢; IT .... 15¢, 25¢; Safe-T-Kleen, 20c, 30c, 50c

INSECTICIDES: Moth-Tox, 16-oz. 49¢; Flit for Moths 23¢, 39¢, 69¢; Skeeter Skatter 35¢; Sta-Way 39¢; Sapho Liquid 24¢, 47¢, 83¢; Sapho Powder 24¢, 40¢, 91¢; Woods Blockettes 10¢, 25¢; Moth-Kil, 1-lb. tin, 33¢; Di-chloricide, 1 lb. 53¢; Exterminating Fluid Reg. 33c .. 23¢

Reserve Package — KOTEX 12's — 25¢, 30's — 59¢, 48's — 85¢ CAN'T CHAFE, CAN'T FAIL, CAN'T SHOW

PHONE 9901 Free Delivery Anywhere in City 339 GEORGE ST.

47¢ Zam-Buk Soothes Sore, Tired Aching FEET

THE PETERBOROUGH RED CROSS AND COMMUNITY FUNDS NEEDS–

$60,000

MAYOR HAMILTON, CHAIRMAN

The Peterborough Red Cross and Community Fund
May 15 to 22

WEDNESDAY, MAY 13, 1942.

TO THE CITIZENS OF PETERBOROUGH AND SUBURBAN AREAS:—

The evil forces of Hitlerism and Fascism are already finding that their war machines cannot conquer the fighting spirit of free British people. Here in Peterborough, we have no opportunity to show our heroism under crashing bombs and against German fury. We have, however, the opportunity to SERVE ON THE HOME FRONT by contributing, to the utmost of our ability, to the Peterborough Red Cross and Community Fund.

Let us prove ourselves worthy of the bond of common allegiance between those brave people, who to-day crouch in damp shelters far underground, sacrificing all they hold dear in order that democracy may continue to exist and that we may live on in comfort and safety. Let us give freely, more than ever before, so that our City and Suburban areas may take their fair share of responsibility in seeing that our brave soldiers, our unfortunate blind and poor, may be provided with the comforts of which they are richly deserving.

I have confidence in the people of Peterborough and I know that they will not fail in this great cause, which means so much to us all.

Sincerely Your,

Jas. Hamilton

MAYOR.

Give Generously – Your Donation Will Help the Following Charitable Organizations to Help on the Home Front and in the Front Lines.

- CANADIAN RED CROSS SOCIETY
- NAVY LEAGUE
- SALVATION ARMY
- ST. VINCENT'S ORPHANAGE
- CHILDREN'S AID SOCIETY
- Y.M.C.A.
- Y.W.C.A.
- CANADIAN NATIONAL INSTITUTE FOR THE BLIND
- VICTORIAN ORDER OF NURSES

THE PETERBOROUGH RED CROSS AND COMMUNITY FUND

Peterborough Boy Wed In England

Signaller and Mrs. Earnest Davis, whose marriage was solemnized at Seaham Harbor, Newcastle, England, on March 14, 1942. Signaller Earnest Davis is the son of Mrs. T. Davis and the late Tom Davis of Peterborough, and is a member of the 1st Canadian Corps of Signals. The bride was formerly Miss June Towns.

Dr. and Mrs. D. W. Clark have returned to the city after spending the week-end in Potsdam, New York.

◆ ◆ ◆

LAC Frank Britnell, R.C.A.F., has returned to Ottawa after visiting his parents, Mr. and Mrs. F. Britnell, Rogers street.

◆ ◆ ◆

The many friends of Mr. T. H. Adams, manager of Dickson's Store, will be sorry to learn that he is seriously ill and is confined to Nicholls Hospital.

◆ ◆ ◆

Cadet R. M. (Bob) Hamilton, son of Mr. and Mrs. W. J. Hamilton, 599 Homewood avenue, left for Gordon Head, British Columbia, with the C.O.T.C. of the University of Toronto.

◆ ◆ ◆

The Northend Workers are holding a tea at the home of Mrs. C. C. Doughty, 225 Barnard avenue, on Thursday afternoon starting at three o'clock with the procedes going to the Peterborough and District War Victims Fund.

◆ ◆ ◆

A wedding of local interest took place in Carleton Street United Church, Toronto, on Thursday last when Evelyn Collins, daughters of Mr. and Mrs. William Collins of Maple Lake, was united in marriage to Lance Corporal R. H. "Dick" Hewitt, son of the late Mr. and Mrs. John Hewitt of Haliburton. Dick Hewitt was well-known in Peterborough, where he lived for some years. On their wedding trip the couple visited Peterborough on their way to Maple Lake. The groom is a brother of Mrs. C. Hamilton, of this city.

◆ ◆ ◆

Prior to her departure to join the R.C.A.F. (D.D.) Miss Ruth Brockwell was presented with an air force utility roll by the engineers and draftsmen with whom she worked at the C.G.E. The girls presented her with a wrist watch.

◆ ◆ ◆

Mr. and Mrs. Thomas Fitzgerald, Rogers street, have announced the engagement of their daughter, Madeline, to Joseph Ludlow, Toronto. The marriage will take place May 16 in the Immaculate Conception Church.

◆ ◆ ◆

The engagement has been announced of Helen Marie, daughter of Mr. and Mrs. H. C. Houston of Baillieboro, to Carlton M. Pitts, youngest son of Mr. and Mrs. R. W. Pitts of Lindsay. The marriage will take place the end of May.

◆ ◆ ◆

Miss Ruth Richards, daughter of Mr. and Mrs. Ed Richards of Millbrook, and formerly employed at the C.G.E., has been accepted for the C.W.A.C. and leaves today for Kingston. Before leaving the C.G.E. she was presented with a sum of money by her associates there.

◆ ◆ ◆

Miss Patricia Moyles, daughter of Mr. and Mrs. John Moyles, 278 John street, has been accepted for service with the C.W.A.C. and left today for Kingston to begin training. Her associates at the C.G.E., where she formerly worked, presented her with a tiny alarm clock prior to her departure. Patricia's father, Sgt. John Moyles, is also on active service, and is stationed at Petawawa.

◆ ◆ ◆

St. Andrew's Y.P.U.

The St. Andrew's Young People's Union held its missionary meeting on Tuesday night, with a splendid program, one item of which was a panel discussion about the worthwhileness of purchasing war savings certificates for the church. Miss Margaret Emmerson had charge of colored slides on the study book, "Serving with the Sons of Shuh," and these were found most interesting.

◆ ◆ ◆

Dunk—Curtis

WARKWORTH, May 13—(ENS(.—The marriage of Lulu Mildred, elder daughter of Mr. and Mrs. C. H. Curtis and Lewis Weller Dunk, eldest son of Mr. Lewis W. Dunk, Sr. and the late Mrs. Dunk, Seymour township, took place at the home of the bride's parents on Saturday, at 12 o'clock noon. The ceremony was performed by Dr. J. R. R. Cooper in the presence of the immediate families.

The bride, who was given in marriage by her father was unattended and wore a tailored suit of blue with blue hat, matching accessories and a corsage of roses and bridal wreath. After the signing of the register the happy couple left for a motor trip to Quebec City.

BLITZED HAMBURGER

A Delicious New Wartime Dish

GRIND UP finely 2 lbs. of round steak; add 2½ teaspoons of salt and ⅛ teaspoon of pepper; blend in 2 eggs, first beating them well. Then add 1 tablespoon of **H. P. Sauce**. Make sure that this mixture is well blended, then shape into 10 patties, each about 3½ inches wide. Cook on grill, turning them over until done. Serve in toasted hamburger buns.

The tablespoon of **H. P. Sauce** will add a delicious flavour to these hamburgers. **H. P.** is a thick, fruity, famous English type sauce and is a grand appetizer for many kinds of food including meats, fish, eggs, salads, stews, soups, relishes, gravies and sandwiches. Use it in the kitchen and on the table.

POST'S BRAND **BRAN FLAKES**

WITH OTHER PARTS OF WHEAT

Give these 3 Big Benefits

1. They help prevent constipation due to lack of bulk.
2. Supply useful quantities of iron and phosphorus.
3. Full of delicious flavor and *so* good to eat.

B282

Buy the GIANT ECONOMY SIZE

Personals and Social News

Needlecraft Pattern

EXCLUSIVE DESIGN

Start at the centre and work 'round and 'round for these filet crochet doilies! They're exquisite on luncheon table or buffet and 'round and 'round for these filet tern 324 contains directions and charts for making doilies; illustrations of stitches; materials required.

Pattern number ....

Size ....

My Name ....

....

Address ....

I enclosed 20c for postage

George St. W.M.S. Learns Of Chinese Church

A very interesting meeting was held Tuesday afternoon by the W.M.S. of George Street United Church in the board room. The devotional period was taken charge of by Group B, under the leadership of Mrs. W. Burns, Mrs. W. J. Kelly read the scripture lesson and Mrs. Airess led in prayer. Mrs. Leslie Groombridge sang a very beautiful solo, "My Task," accompanied by Mrs. W. P. Purdy.

Perhaps the best review of the study book for the year was given by Group B, who took chapter 5, "The Chinese Church Comes of Age." Members of this group impersonated the officers and delegates attending the annual meeting of the Szechuan Synod of the Church of Christ in China. Mrs. H. Batten made the necessity explanations in introducing the program, telling of the beginning and growth of the Church in China. The Chinese delegates to the meeting of the Synod were represented by Mrs. James Brown, Mrs. M. Northey, Mrs. B. Manning, Mrs. H. Foote, Mrs. W. Burns and Mrs. W. J. Kelly.

The Church of Christ in China is the United Church formed by the union of 14 different missions, including missions of the United Church. At present, the United Church of China consists of 16 synods, of which the Szechuan synod is most westerly.

St. John's W.A. May Meeting

The monthly business meeting of the Evening Branch of the Women's Auxiliary of St. John's Church was held Monday evening, with the president, Mrs. Downer, in the chair.

The meeting opened with the singing of the hymn, followed by prayers, and the W.A. Litany. The scripture reading was taken by Mrs. F. Marshall.

The reports were read by the Secretary, Miss A. South; Treasurer, Miss A. Milburn; Dorcas, Mrs. B. Ottewell; E.C.D., Mrs. F. Marshall; Visiting committee, Mrs. W. Bell.

Miss M. Lancaster gave a paper on the closing chapter, "The Final Destiny of Medical Missions," taken from the study book for the year. Through the year Miss Lancaster has given this work much time and thought, and the appreciation of the guild was voiced by the president.

Mrs. B. Ottewell then gave a very splendid report on the annual meeting, held in St. Ann's Parish Hall, Toronto, the week of May 5, at which she was the delegate of the branch. She was most enthusiastic and brought back much seed for thought. In this very busy world, with all the extra work the war has brought, the work of the church and its organizations have not suffered but rather increased. There is a great amount of social service work done by the W.A. co-operating with the I.O.D.E. in relief work. There is a tremendous amount of work we can all assist with—remarking that, with what is being done, there is only one pair of shoes for each Polish person, whose home and country has been taken from them; and one pair of blankets for every fifteen. Mrs. Ottewell was particularly interested in the Dorcas work, and brought back numerous ideas for renovating used clothing, for relief and Western missions.

The meeting closed with prayers, after which refreshments were served by Mrs. P. Martyn and her committee.

Home and School News Association

KING GEORGE SCHOOL.

The annual meeting and election of officers of King George Home and School Association was held on Tuesday evening with Mrs. William Beggs, president, in the chair.

Splendid annual reports were heard from the secretary, Mrs. C. English; treasurer, Mrs. M. Seymour; and from the conveners as follows: Program, Mrs. E. DeNure; social, Mrs. F. Storey; war service, Mrs. Ada Stanger

The girls of Miss F. Rahmel's class had on display a lovely afghan made from scraps of wool donated throughout the winter. It is to be sent to the Junior Red Cross. Pot holders were also on display and were sold by Jean DeNure and Eleanor DeNure in aid of their war work.

Mr. Northey announced that the recent paper collection held at the school had been very successful and about $50 had been sent to the Junior Red Cross. It was decided to hold the school picnic in June as usual. The book-prize for attendance of parents was won by Miss Rahmel's class.

Mrs. C. Chambers, president of the Home and School Council, took the chair for the election and installation of officers as follows: President, Mrs. William Beggs; vice-president, Mrs. L. Cunningham; treasurer, Mrs. M. Seymour; executive, Mrs E. DeNure, Mrs. W. E. Thompson, Mrs. Stock. Mrs. Payne, Mrs. F. Watson. Mrs. Chambers welcomed the new officers and gave a short talk on Home and School Work.

SALLY'S SALLIES

Registered U. S. Patent Office.

5-13 Distributed by King Features Syndicate, Inc.

FASHIONS

SLIMMING FOR MATRONS

Mature women....attention! Do you want a dress that's unusually flattering, yet easy to make? Here it is—Pattern 9041 by Marian Martin! The back panel, high front waist-seams and bodice softness slenderize.

Pattern 9041 may be ordered only in women's sizes 34, 36, 38, 40, 42, 44 and 46. Size 36 requires 3¾ yards 35-inch fabric.

Pattern Number ....

My Name ....

Address ....

....

I enclose 20 cents in coins for postage

DOROTHY DIX

TWO WOMEN ARE BEHIND DOOR OF MAN'S SUCCESS

They Are His Mother and His Wife —Mother's Influence Greater

According to the old proverb there is a woman behind the door of every man's success. It would be truer to say that there are two women behind the door of every man's success, or failure. These are his mother and his wife, and which one is the more important in deciding his fate, it is hard to say.

Generally the wife is accredited with her husband's rise, or his downfall. If a man prospers we cast bouquets at the feet of his thrifty Maria and recall how she pinched pennies when he was gettings his start in the world, and certainly no one can overestimate the assistance that an ambitious woman, who is a real helpmate, gives to her husband.

And on the contrary, when a man is a failure, we click our tongues against our teeth in sympathy and say: "How can you expect a man to make any headway when he is weighted down with a wife who keeps his nose to the grindstone with her extravagance, or who has given him chronic dyspepsia by her bad cooking, or who has broken his spirit by her henpecking and nagging?"

Granted that every wife does have an important part in deciding her husband's fate, I think it is the mother who really plays the leading role in determining his destiny. For while a superman may succeed in spite of being handicapped by a foolish wife, the man who is handicapped by having had a foolish mother has been deprived of the very elements that he requires to succeed.

A wife's influence can never be all-powerful with her husband, because when she gets him his character is formed, his habits fixed, his goal set; and while she can modify these and alter them to a degree, while she can stimulate his ambitions or wet-blanket them, she can never completely change him from what his mother made him

Mother Fashioned Him

But his mother has had him from the beginning. She has made rim what he is. She has set her seal on him. He hasn't a taste or a habit that she has not taught him. He looks at life, death and the great hereafter through her eyes, and whether he is strong or weak; whether he is a stand-patter or a quitter; whether he can stand up and take the blows of life on the chin and come up smiling, or whether he is a coward who never even puts up a fight against hard luck, depends entirely upon the ideals and principles his mother bred into him. She was the potter who fashioned him; and if the hand of the potter shook, no other woman can repair the damage she did.

If Mother has melted down Johnny's backbone while he was still in the cradle, no wife can supply him with a spinal column that will enable him to stand up to a man's responsibilities. If Mother has spent twenty or twenty-five years in coddling and petting Johnny and saving him from every harsh wind that blows, no wife can inspire him with a fighting spirit that will make him go out and do battle with the world. If Mother has worked while Johnny loafed, no wife is enough of a miracle-worker to turn him into a go-getter.

And this difference between a mother's and a wife's influence calls attention to what is perhaps the most curious phase of the whole matter, and that is that mothers undervalue their influence over their sons, while wives overvalue their influence over their husbands. No mother deliberately sets out to wreck her little boy's life by spoiling him. When she never teaches him to control his appetites, she doesn't think that she is bringing up a potential drunkard or roue.

Mother's Work Stands

When she thinks it is a mere childish prank for him to break the neighbors' windows or throw mud on a fine car, she doesn't think that she is rearing one of the hoodlums that fill our jails. When she never makes him do any work or do anything that he doesn't want to do, she does not realize that she is turning out one of the men who never can make a living but who drift from job to job until finally they end in a hobo camp.

No, she thinks that having made her son the kind of a man she doesn't want him to be, when he is grown he will turn into the kind of man she wishes him to be. But it never happens. Her work stands.

And if mothers are victims of their wishful thinking about the unimportance of a mother's influence, girls are even more the victims of their optimistic belief in a wife's influence, as is witnessed by the millions of them who marry drunkards in the belief that marriage is a cure for alcoholism; who marry philanderers to reform them, and good-for-nothing ne'er-do-wells, confident that they can make them get up fom the do-nothing stool and hustle.

So of the two women behind every man's door the mother is the more important, and wise is the babe who picks out for a mother a woman who will not only open the door of opportunity to him but shove him through it.

(Released by The Bell Syndicate, Inc.)

You GIRLS WHO SUFFER DYSMENORRHEA

If you suffer monthly cramps, backache, distress of "irregularities," nervousness—due to functional monthly disturbances—try Lydia E. Pinkham's Vegetable Compound Tablets (with added iron). Made *especially for women*. They also help build up red blood. Made in Canada.

Engagement Is Announced

Mr. Edward Murphy, son of Mr. and Mrs. Joseph Murphy of Peterborough, and Miss Cleta Galvin, daughter of Mr. and Mrs. Joseph Galvin of Peterborough, whose engagement is announced. The marriage will take place in June.

W.C.T.U. of Smith Re-elects Officers

GILMOUR, May 13.— (ENS). — The annual business meeting of the W.C.T.U. of Smith was held in Gilmour church with a good attendance. After the devotional part of the meeting the vice-president took the chair and the election of officers took place, with re-election of all the old officers.

Personals.

Guests at the home of Mr. and Mrs. Max Archer over the week-end were Mr. and Mrs. H. Christopher and son Jack of Toronto, Mr. and Mrs. Harry Young and daughter of Springville.

Sons and daughters with their family of Mrs. T. R. Mann spent Mother's Day together at the cottage of Messrs. Joseph and Fred Mann.

Mrs. Sadie Hammond attended the funeral of the late Mr. Cory, of Beamsville, Ont.

Mr. T. C. McMullen spent Mother's Day with his sister, Mrs. Herb Vance.

Burns Bridge News

Misses Myrtle Armstrong, Alice Chorley, Gladys Fleming and Hilda Corell, all of Peterborough, spent the week-end with the former's mother, Mrs. George Armstrong.

Mr. and Mrs. Eddie Carlow and Beverley Ann were supper guests on Mother's Day of her parents, Mr. and Mrs. Geo. Clysdale.

Misses Gladys and Valetta Bolton of Peterborough, were week-end guests of their brothers, Harold and Fred Bolton.

The Tedford family spent Mother's ay with their parents, Mr. and Mrs. A. Tedford at Clear Lake.

Miss Mary Tedford and friends of Toronto, called at the Tedford home on Sunday evening, on their way back, after spending the week-end at Miss Tedford's cottage at Clear Lake.

AID FOR GONDOLIERS

VENICE—(CP).—These are hard days for the famous gondoliers of Venice. The German radio said they are in such dire straits that Mussolini granted them $11,200 to repair their boats.

We give a permanent wave for every type of hair. Our prices for permanent waves include shampooing, feather cut, and any hair-style you wish to choose.

Jean Jones, Your Hairdresser

232 Charlotte St. Dial 8543

Where little hands rest or little bodies rub, grubbiness shows!

These grubby parts need

Sunlight's "EXTRA-SOAPINESS"

to get out all the dirt

HOW do you treat the grubby parts of your wash? The general grubbiness may come away easily with any cleanser—flakes, powder, or bar soap. But what of the stubborn grime at the cuffs and collar-bands of shirts; on the turned-down parts of sheets—where the dirt gets rubbed in? This is where you must have Sunlight Soap.

Sunlight's "extra-soapiness" is just what is needed for the really grimy parts. It enables you, with the merest touch, to leave a film of rich soap in actual contact with the dirt; and, because Sunlight is all pure soap, this light film is sufficient to draw out every scrap of grime safely and leave the clothes clean, sweet and fresh.

See how Sunlight's "extra-soapiness" helps to lighten your house cleaning as well as the weekly wash. Sunlight is safe for everything you wash—mild and gentle to your hands, too.

You can't do without

SUNLIGHT SOAP A LEVER PRODUCT

CARIBBEAN CRISIS ....

By EATON K. GOLDTHWAITE

(Continued from Page 6)

shirt clung to his skinny ribs. His eyes were enormous behind thick-lensed glasses, and he sniffed and said, "Talcott, you appear to be short in your accounts by $158,000. I suppose you've got some explanation?"

ON A SPOT

CHAPTER II

Bill Talcott's hand was out for a chair, his foot poised for a step. Thus he remained as if frozen, staring at the man behind the desk. "What's that?" he gasped.

The auditor coughed. "Under the system established by my firm you are required to procure duplicate vouchers signed by the authorized agents of the various vessels with whom you ship nitrates. The total of vouchers signed during the past year is short by that amount from your company ledger. In other words, $158,000 worth of business is unaccounted for."

Bill Talcott's reflexes automatically completed the task of capturing a chair and occupying it. Nitrate dust, smelly, all-pervading, eddied as he flopped down. "You say I'm short?" he gasped again. "But that's impossible! All my vouchers are catalogued, in numerical order. They're in regular form, consecutively numbered!"

Struthers leaned forward, pushing the pile stack aside. In his manner was the supercilious contempt of the brainy man for the brawny one. "They're NOT all here," he said flatly.

Dazedly Talcott accepted the vouchers, searched, discovered a gap in the numbers; another and another. Big shipments, all of them. His amazement deepened to anger. Hotly he said, "I don't understand this. I went over the whole business as soon as I received Winters' cable that he was sending Halsey. We keep a monthly inventory. The vouchers were positively here a week ago."

Struthers lifted his shoulders. "Sorry. Mr. Winters' secretary particularly instructed me to check your vouchers. She said they hadn't received all the duplicates. Needless to say, I'm shocked."

Winters' secretary — The Old Man changed them as frequently as he changed shirts, which gave him the reputation of being the toughest boss on the Street. Was this the trick of a new girl, trying to make a berth for herself by putting a plant manager on a distant island in a hell of a jam? That wouldn't answer why the vouchers were missing from this office; it was fishy, thin, too impossible to be taken seriously. Yet it was here. Cold sweat broke out along Talcott's spine.

"New York never called me about any missing vouchers," he said angrily. "Is this a frameup of the Old Man's to keep me on in this thinking hole? I've done my work, six years of it. Three years beyond my contract, twice as long as my best predecessor. If Winters thinks he can force me to stay here, he's crazy.

Angry lights darkened Struthers' eyes. "Are you insinuating that I would stoop to accusing you of theft just to satisfy a client? Let me tell you, Talcott, I'm a bonded accountant and my firm has been established for more than 50 years. I'm happy to say that this sort of thing doesn't happen to us very often, but when it does we know how to proceed. I'll be very happy to see the other vouchers. In the meantime you need have no fears about remaining here. Under the circumstances," he coughed significantly, "it would be out of the question.

◆ ◆ ◆

Talcott choked back angry words and in baffled rage strode from the office. Avoiding his house he headed for the worn stone pier where short hours ago, Halsey and the auditor had landed.

The new man's arrival should have meant happiness for Bill Talcott; release after six deadly years. Economic affairs had been none too good when he and Lowell Byrd received their degrees; taking up their commissions in the army had been a logical step. Another hitch had followed for both of them, and at the end Federal Chemical had made flattering offers. Lowell Byrd, a captain now, had decided that the army was his career; Talcott, with a mother to support, accepted the bait of more money.

When viewed from Federal Chemical's plush sanctum in New York, prospects of life in the tropics had been thrilling. Bill Talcott had planned to send for his mother as soon as he was settled; he hadn't seen, until the moment of his arrival, how he was trapped. Months of patient, questioning letters passed to years until finally Lowell Byrd wrote of Mother Talcott's death. So he stayed on at Plant Number Six.

Something of Talcott's first crumbling hopes had shown in Halsey's eyes the moment the new man stepped from the mailboat. Was Halsey, realizing that Winters' flowery rhetoric didn't correspond to the facts, attempting a rotten trick to save himself?

Bill Talcott had done a good job; had spent a sixth of his life on a blistering, rain-swept, wind-swept chunk of rock. Only his daily swims in the shark-infested waters of Anegada Passage had kept him from utter madness. Was it to end in disgrace and possible prison?

The brassy sun was low over the jade green on the Caribbean when Bill Talcott reached a decision. Util Halsey, Struthers and the mysterious MacDowell had arrived, his affairs had been in perfect order. One or all of them had dealt the first hand; now Talcott, who knew something about poker himself, would wait for cards.

His eyes were thoughtful as he came up the path. With a start of memory he saw, on the terrace, the lax figure of June Paterson. She too had arrived on the mailboat. Was she who claimed to be his best friend's cousin also in the game?

As quickly as it had come he dismissed the suspicion and, avoiding the terrace, went down for a swim.

◆ ◆ ◆

Dinner was a complete farce. Despite excellent drinks and marvelous viands conjured up by Black Sam, conversation was unbearable. Halsey was reluctant and hostile; Struthers gloomily silent. The moustached MacDowell, too, was preoccupied and Talcot repeatedly felt his searching, cold-eyed scrutiny.

At long last June Paterson became openly rebellious. "I'm going for a walk," she announced. "Alone. I enjoy my conversation. I think I'm the brightest person I know. You gentlemen may continue your stupid game, whatever it is. Don't bother to wait up for me."

Halsey sprang to his feet and grinned ruefully. "Really, Miss Paterson, I'm dreadfully sorry. Been preoccupied, you know. New job and all that sort of thing. Can't I accompany you?"

"I wouldn't think of tearing you away."

Halsey captured her arm firmly. "I have been a terrible bore. I shall make it up to you. Please let me."

Her sullen, long-lashed eyes swept Bill Talcott. "If you insist, come along then."

Arm in arm they had reached the door when Bill Talcott said coldly, "Please don't go out."

Halsey turned in surprise. "And why not?"

"Because it's scarcely safe."

"Rubbish! Do I look like a child?"

Talcott straightened a little in his chair. "I must insist that you you do not leave here at night unless I accompany you."

June Paterson whirled, and flushing hotly cried, "Being my chaperon doesn't include the right of possession. I'll go where I like!" And pushing Halsey ahead of her she slammed out.

(To Be Continued)

Uniforms Can Be Chic As Well As Practical

Smart and serviceable are the new uniforms of the R.C.A.F. (Women's Division). This summer uniform is a washable shirtwaist dress of blue fabric, with a six-gore skirt and brass buttons.

Popular with cooks of the R.C.A.F. (Women's Division) is the one-piece overall of non-shrink white cotton, practical and protective for duties in a busy air force kitchen.

Blue-clad cooks of the R.C.A.F. (Women's Division) change to white uniforms as they go on duty—a crisp cap and the "Hoover" smock for free-swinging ease.

Airwomen of the R.C.A.F. (Women's Division) protect their uniforms with dungarees similar to those worn by airmen for strenuous work. The one-piece overall is of khaki cotton drill.

Tongue Pinchers Term Changed

TORONTO, May 13 — (CP). — Appellate Court at Osgoode Hall directed on Monday that sentence of Mrs. Madeline Morgan of Belleville should be changed to two years less a day in jail plus three months indeterminate so she can be transferred at any time to a reformatory hospital for observation and adequate examination.

W. B. Common, K.C., appearing for the Attorney-General, asked that the original sentence of two years less a day and three months indeterminate in the Mercer Reformatory be increased. The court laid the question of increasing the sentence over until the fall.

Mrs. Moragn was sentenced by Magistrate J. L. Lloyd at Belleville for wounding with intent to maim her 16-year-old daughter Edna, and also for assault occasioning actual bodily harm. It was alleged Mrs. Morgan pinched the girl's tongue with pincers and made her other children run barefoot in the snow.

Mr. Common argued the sentence was illegal because women could be sent to Mercer only for an indefinite period.

Chief Justice R. S. Robertson said that Mrs. Morgan's weight had increased from 119 to 300 pounds.

"Is it suggested that this came from any disorder?" he asked. "If it did, it is not going to help her to send her to jail."

C. A. Payne, K.C., of Belleville, pleading the woman's case at the request of neighbors, suggested she be sent to a place where she could receive adequate care.

Heavy Toll Of Reds

HELSINKI, Finland, May 13. — (AP). — The Finnish command claimed to-day that a Soviet offensive launched on the Louhi sector of the northern front on April 24 had collapsed, leaving the Finnish-German lines intact.

It claimed the Russians used three divisions, two infantry brigades and a ski brigade which lost 11,000 dead directly in front of the Finnish defences, plus heavy casualties farther in the rear from shelling and dive-bombing.

Industrial Division Ready For Peterborough's Drive

Reports from industry reveal that shop committees are ready to launch the community fund campaign early on the opening day, and in every factory the campaign organization is complete, and officials are confident that the objective of $60,000.00 will be subscribed before the closing date.

To save time, effort and expenses involved, all appeals have been combined in this one mammoth drive which starts May 15 and ends May 22. The objective is based on the actual requirements of the local authorized agencies and Peterborough's share of the Red Cross requirements for the current year. Last year the objective was $85,000, and the citizens subscribed well over the $100,000.00 mark. However, the action of the government in taking over the direct financing of the war service work of the Y.M.C.A., Salvation Army, Canadian Legion and Knights of Columbus means that less money will be required. That is the reason the objective has been reduced by $25,000.

Following are the contact men in the industrial division of the campaign.

Ackerman, B. F. Co., Bert Williamson.

Albion Knitting—A. C. Wolff.

Brinton-Peterborough Carpet — A. H. Cox.

Bell Telephone—M. H. Riddle.

Canada Packers—Lionel Brown.

Canadian Canoe Co.—B. Smith.

Canadian General Electric. — Reg. Perks.

Canadian Nashua Paper. — V. Hamilton.

Canadian Sealright Co.—V. Hamilton.

Canadian Raybestos Co. — Robt. Abbott.

Canadian Ventilating Shade.—S. R. Hall.

Card and Paper Works — Eric Westbye.

Colonial Weaving — Miss M. Byers.

DeLaval Co.—W. Perks.

Dominion Woollens. — G. V. Hartshorn.

Eastwood Construction Co. — George Benton.

G. W. Green Co.—Geo. Green.

Lucky Strike Bait.—F. Edgar.

Martin-Hewitt Containers. — W. G. Stanbury.

Ontario Marble—R. S. Spicer.

Outboard Marine—John Madden.

Peterborough Examiner and CHEX—G. W. Craw.

Peterborough Canoe—W. A. Richardson.

Peterborough Lock Mfg.—S. Jordan.

Peterborough Lumber.—F. Overend.

Peterborough Utilities — H. G. Beatty.

Poolman, J. C. Co.—A. J. Poolman.

Quaker Oats—Fred G. Ash.

Robertson, A. W.—H. J. Trewin.

Turner, J. J.—Jim Turner.

Wander, A. Ltd.—G. Langhorne.

Western Clock. — Malcolm Latimer.

Whitaker, G. & Co.—G. Monkman.

Missionary Program Presented By Y.P.S.

HAVELOCK, May 13 — (ENS).— Miss Ruth Wilkinson was in charge of the missionary program at the Young Peoples League on Monday night. Fred Rogers gave the topic on "What God expects of His people," and emphasized that the tenth mentioned in the Bible does not refer to money alone, but to time, and talents, and no fraction is large enough because God deserves all of these. Rev. J. W. Wilkinson sang as a solo "Jesus, Lover of My Soul." Ruth Peters gave a reading "Florence Nightingale." There will just be one more league meeting as students are all preparing for final exams.

AUTOMATIC POSTMASTER

A coin-operated mailbox that automatically stamps, postmarks, and mails letters is in service in Chicago.

Do What Your Doctor Does If Child Is Listless

Because the tongue is the upper end of the stomach and bowels, it is usually the first thing a doctor looks at when he examines a sick child. He knows that a coated tongue and bad breath is a danger signal—a warning of an upset condition below, which may lead to real illness.

Don't you take chances—look at your child's tongue and check the breath every day! And at the first sign of bad odor on the breath or a coated tongue, give Children's Own Tablets. Small, pleasant-tasting tablets made especially for youngsters from runabout age to 15 years, they are wonderfully effective in helping to clean out harmful wastes and sweeten sour, upset stomachs. No drastic weakening flush-out action like many old-fashioned laxatives have. Get a package of Children's Own Tablets—only 25¢—today from your druggist. Made by the makers of Baby's Own Tablets—your guarantee of a reliable product. Liberal trial sample FREE to Mothers. Address Dr. Williams Medicine Co., Brockville, Ontario.

Join the LUX DAILY DIPPERS

Of course it's hard to make do on a slim war-time dress budget if you always have to be buying new stockings. A stocking run today is a tragedy!

Cut down runs by dipping stockings in Lux every night, soon as you take them off! Lux keeps stocking threads e-l-a-s-t-i-c so that they *stretch* under strain instead of popping into runs.

And it removes perspiration acid which rots silk, causes runs and holes when left in stockings overnight. Lux helps to make stockings last for ages. So start your daily dipping tonight!

TONIGHT— dip your stockings in— LUX

A LEVER PRODUCT

HERMAN'S Spring Sale!

2 ARTICLES FOR THE PRICE OF 1

FINAL THREE DAYS!!

We have further reduced items, an even larger reduction over last week. So come early and take advantage of these very special features.

SPRING COATS

COME EARLY. SIZES 16, 18, 20

100% pure wool satin lined Polo Coats, Dress Coats. Reg. value 19.95. Now, each 5.98

FINAL CLEARANCE. ONLY 12 LEFT

2 for Price of 1 — HATS — All must go. Straws, Felts. All colors. .... 2 for 39c, 2 for 98c, 2 for 1.98

Spring and Summer Coats — Only 5 Left — Reg. Values to 9.95 — Final Clearance — Now 2.59 Each

2 for Price of 1 — SKIRTS — Reg. values to 3.95. In alpaca, alpine, wool, etc. Last opportunity ..... 2 for 1.98, 2 for 2.98, 2 for 3.98

2 for Price of 1 — SPORT JACKETS — Ideal for outdoor wear, wool plaid jackets, wool stripe jackets. Reg. value to 6.95. .... 2 for 6.98, 2 for 4.98

SPORT SHIRTS — Only A Few Left — Reg. values 1.00 and 1.25 — 2 for 1.49

2 for Price of 1 — SWEATERS — 100% Pure Wools. Long sleeves, short sleeves. Every colour desirable. All sizes. Reg. to 4.95 ... 2 for 1.98, 2 for 2.98, 2 for 3.98

2 for Price of 1 — Rayon Panties and Bloomers — Run-proof. All sizes. White and tearose. 2 for 98c — Brassieres 2 for 29c

2 for Price of 1 — Washable and Ironable Slips — All sizes. White only. 2 for 1.59, 2 for 1.98

2 for Price of 1 — SMART DRESSES — All must go. Final clearance. Reg. Values to 3.95 Each — 2 for 2.98, 2 for 3.98

2 for Price of 1 — Every Dress In Stock — Not all sizes. Reg. values to 7.95 — 2 for 6.98, 2 for 8.98

2 for Price of 1 — Smart Dresses — In season's newest styles and colors. Reg. to 5.95 — 2 for 4.98, 2 for 5.98

Once more we wish to thank you all in helping us make room for coming summer stock. Starting Thursday, May 14th this will be the final 3 days of our sale. So come in and take advantage of the closing days. Better values. Now more than ever.

HERMAN'S

380A GEORGE STREET - PETERBOROUGH

A little victim of Nazi bombing

This might be YOUR LITTLE ONE who will need the Red Cross

BOMBED FROM THEIR HOMES, many robbed of fathers and mothers, the children of Britain have reason to bless the Canadian Red Cross.

Hear them: "I am ten and a half. I have been through a lot of blitzes. Thank you for the sweets and jam." . . . "The sweets were lovely after all we've been through. Never mind, we must be brave."

And the adults: "The clothing was a Godsend. My little girl had no coat to wear." . . . "I lost my husband in an air raid and cannot buy my little girl what she has been used to." . . . "I have written my husband in the army. He says to thank you, it makes his job easier." . . . "God keep you safe. My little boys send their love to all the children of Canada."

Simple words that say so much! This is YOUR job. YOUR money is needed to meet the growing need. Open your heart and your purse strings—GIVE generously.

The Canadian Red Cross Society's accounts are subject to scrutiny by the Auditor General of Canada.

Local Campaign Headquarters
287 George St.
Phone 3692 or 9784

$9,000,000 needed NOW!

The only National Campaign this year for War Service Funds

CANADIAN RED CROSS

GIVE to relieve human suffering!

USE THE EXAMINER CLASSIFIED COLUMNS FOR QUICK RESULTS

Bring or Phone your Ad - Dial 4641 - to the Ad Taker Before 1 o'Clock Daily and on Saturday, 10 o'Clock. Rates Low as 1½c per word

Births Marriages Deaths
In Memoriam
Card of Thanks

BORN

BARNES.—Mr. and Mrs. Archie Barnes (nee Hazel Reynolds) are happy to announce the birth of a daughter on Wednesday, May 13, 1942, at 585 Aylmer street.

ENGAGEMENTS

Mr. and Mrs. Thomas Fitzgerald, 535 Rogers street, wish to announce the engagement of their daughter, Madeline, to Mr. Joseph Ludlow, Toronto. The marriage to take place Saturday, May 16, at 9 a.m. in the Immaculate Conception Church.

Mr. and Mrs. H. C. Houston, Bailieboro, wish to announce the engagement of their daughter, Helen Marie, to Carlton M. Pitts, youngest son of Mr. and Mrs. R. W. Pitts of Lindsay. Wedding to take place end of May.

DIED

O'KEEFE, Mrs. Rose.—The funeral of the late Mrs. Rose O'Keefe will be held from the family residence, 79 Lansdowne street, on Friday morning at 9 o'clock, with solemn requiem mass at the Sacred Heart Church.

BYERS, Annie.—At the family residence, Lot 10, Concession 1, South Monaghan, on Tuesday, May 12, 1942, Annie Perrin, widow of the late Joseph Byers, in her 94th year. Funeral service from the residence on Saturday, May 16, at 2 p.m. The Rev. Mr. McConnachie officiating. Interment Little Lake Cemetery.

IN MEMORIAM

GOSELIN.—In loving memory of my dear mother, Mrs. Isadore Goselin, who died five years ago yesterday, May 12, 1937.

Peaceful be thy rest, dear mother,
It is sweet to breathe thy name,
In life we loved you dearly,
In death we do the same.

—Ever remembered by her son-in-law, daughter and family, Mr. and Mrs. J. D. McIntosh, Ford Avenue.

FLORISTS

TURNBULL'S FLOWER SHOP
Cut Flowers, Funeral Designs, Potted Plants Service at all hours. 441 George St. 'Phone 7583—Nights 3257.

THE PETERBOROUGH FLORAL CO
Flowers Delicately Arranged
For All Occasions
436 Water. Telephone 6912—Nights 6746

COMING EVENTS

First insertion, 20 words or less, minimum charge, 50c. Subsequent consecutive insertions, 40c per insertion All over 20 words, 2c per extra word per insertion.

RUMMAGE SALE, May 15 and 16, 178 Simcoe street; Group E, W.M.S. George street. Doors open Friday, 2 p.m. Saturday. 9 a.m.

DANCE, Cavan Community Hall, Friday, May 15; Galloway's Orchestra. Proceeds, War Work. Admission: Gentlemen 50c, Ladies, 25c

LILAC TEA and Home Cooking, St. Andrew's W.M.S., at the Manse, 439 Rubidge street, Friday, May 15, 3-6 p.m.

THE MONTHLY MEETING of the Horticultural Society will be held in the Agriculture Rooms, Hunter and Chambers street, on Thursday, May 14, at 8 p.m. An illustrated talk on "Foundation Planting" will be given by Mr. William Gracie. Everybody welcome. Admission Free.

BRITISH - ISRAEL LECTURE.—"This Is The Victory," by Rev. F. Sullivan, Paragon Hall, Friday, May 15, 8.15 p.m. All welcome. Collection.

RUMMAGE SALE, Mark Street Church basement; Friday, May 15. Doors open, 1.30 p.m. Proceeds for Red Cross Work.

QUEEN ALEXANDRA Open School, Wednesday evening, May 13, at 7.30. Parents invited. Refreshments will be served.

BINGO at the Legion Hall Tonight, at 8 p.m. Eggs and bacon, chickens, hams. Cash prizes on six games. Admission 25c, extra card, 10c.

EVERY CHILD SHOULD LEARN to Swim.—Instruction Y.W.C.A. Children, Tuesday afternoons, Saturday mornings. Business Girls, Monday and Friday evenings. Life-Saving, Stunt Classes, Diving, Sport Hours.

PERSONALS

WHY SUFFER NEEDLESSLY FROM indigestion or digestive ailments? "WILDER'S STOMACH POWDER" brings relief quickly, efficiently. Now 50c and $1.00, at Bogue's, Finn's, Lynch's, and Tamblyn's Drug Stores.

"SLENDOR TABLETS" — HARMLESS and effective. Two weeks' supply $1.00, at Elliott's, McDermid & Jury, and Payne's Drug Stores.

MEN, WOMEN OVER 40. FEEL OLD, worn, weak? Want normal pep, vim, vitality? Try stimulants, tonics in Ostrex Tonic Tablets. Introductory size only 35c. For sale at all good drug stores everywhere.

Piano Tuning

WILLIAM POTTER, PIANO TUNING. (Formerly Heintzman). 220 King George. Dial 9462.

PERSONALS

Piano Tuning

PIANO TUNING. ARTHUR COLLISON. Dial 6765.

Custom Tailoring

DOES YOUR COAT OR SUIT NEED Altering? Have it done now. Tony Pepe, Greene Building. Dial 4295.

3a Hairdressers 3a

MARY MARINO BEAUTY SALON—WE are again offering our $5.00 Oil Permanent for $3.50. We feature Personality Hair-styling. Dial 8663.

SPECIALS — END PERMANENTS, $1.00 up. Oil Permanents, $2.50 up. Downer's. Dial 3874.

PARIS BEAUTY SALON — MORNING Specials: $3.00 Permanent $1.95, including Shampoo, also Hairstyle. Hair Reconditioned by Steamer Treatment, with Finger Wave, $1.25. 184 Hunter West. Telephone 5311. Opposite Bell Telephone.

SPECIALS — AT ROSANNE BEAUTY Salon — Shampoo and Set, 60c; Oil Permanents, $2.50 up. Suite 17-18, Kresge Building. Dial 8837.

LEWIS' BEAUTY SHOP. DIAL 4432 — Oil Permanents, $2.00 up, Ends $1.00 up.

FOR SALE

4 Miscellaneous 4

REAR WHEEL OFF BICYCLE. WOULD fit tire 28½, 18 Tooth Sprocket. 659 Donegal.

SPRING AND BED SET, CHEAP. 223 Woodbine.

MASSEY-HARRIS THREE-FURROWED Tractor Plow on Rubber; Heavy Two-wheeled Trailer, suitable for Truck or Tractor. E. Lamb, Fraserville.

ELECTRIC HAMBURGER STOVE, ALSO Cook Stove, well insulated Oven and Porcelain Enamel trim. Apply 118 Sophia, or Teelphone 8526.

CHESTERFIELD SUITE, SEWING MAchine, Chest of Drawers, Guitar with Case, and other Articles. All cheap for cash. 354 Stewart. Telephone 3234.

SAVE MONEY ON
NEW AND USED
LUMBER
Building Materials.
THE
PETERBOROUGH METAL CO.
Telephone 8301 - 256 Simcoe Street

PERENNIALS. 735 BETHUNE.

ELECTRIC MOTORS, NEW AND REconditioned, ¼ Horse-power and up. Belting, Pulleys, Shafting, Hangers. The Peterborough Metal Company.

PLUMBING AND HEATING SUPPLIES
Jacket Heaters, Boilers, Sinks, Basins, Toilets, Fittings, etc.
Pipes Cut and Threaded to Measure.
THE
PETERBORO METAL CO.
Telephone 8301 - 256 Simcoe Street

FOUR FEATHER PILLOWS, CLEAN, $2.00. 6415.

CABIN TRAILER AND TENT. WRITE Box 116, Examiner.

CHOICE TOP SOIL; BLACK OLD Manure; Cinders. H. Hamlin, 8528.

SEWING MACHINE. 586 WATER. Telephone 9615.

PERENNIALS. 494 WELLER STREET. Dial 6921.

200 CAKES OF GOOD ICE. APPLY Ralph Cuthbertson, Norwood.

BLUE PRAM, GOOD CONDITION. Telephone 5851.

ONE LARGE ICE REFRIGERATOR. 505 Aylmer Street.

JACOBEAN DINING SUITE, 10 PIECES, like new, $75.00. 710 George, Suite 3.

GREY AND WHITE ENAMEL KITCHEN Heater, Hot Water Front. Telephone 6454.

COLUMBIAN AND BLACK RASPBERries, real good plants, at Market on Saturday, or write Fred McMahon, Millbrook.

BABY'S HIGH CHAIR. TELEPHONE 9232.

FOUR-BURNER GAS STOVE. APPLY 815 George.

10 TONS TIMOTHY HAY. BIG QUANtity of Fill. H. Hamlin, 8528.

BROWN PRAM, $3.00. COMMODE Chair, $2.00. Telephone 6274.

SMALL OUTBOARD MOTOR. EXCELlent condition, cheap. 76 Aylmer, after 7 Evenings.

CHINA CABINET, OVAL GLASS. Telephone 6271.

USED GAS STOVES
COAL AND WOOD STOVES
Bed Outfits, Tables, Chairs — Suitable for Cottages, etc.
Kitchen Range, 3-Piece Chesterfield Suites, in excellent condition.
Numerous Other Articles.
CHERNEY BROS. TRADE-IN STORE
383 Water Street
Main Store: 178-180 Hunter Street.

GENT'S BICYCLE, $15.00. 358 STEWart Street.

CHESTERFIELD, GOOD CONDITION. 617 Union, Apartment 8.

CHOICE TOP SOIL, ALSO ROCK DUST for Driveways. Telephone 4276.

FRESH FISH SPECIAL!
FILLET OF SOLE, Fresh Caught, 33c Lb.
COD, SLICED, 19c Lb.
SEA HERRINGS, Fresh Caught, 2 Lbs. 25c.
BRAUND'S
Telephone 5739.

CONVERTIBLE CARRIAGE, BLUE AND Bone, good condition. 694 Water Street. Dial 9001.

PIANOS! PIANOS! PIANOS
Just Received Another Shipment of Used Pianos, and we find that it is crowding our floor space. So come in and select your Piano and get the best choice. 12 Pianos to choose from. Special Upright Practise Piano, $35.00; 2 Apartment Size Pianos, specially priced; 1 Weber Player Piano, with 40 Rolls and Bench, in perfect condition; 1 Ennis Piano, perfectly modern, good condition, $75.00. Parks' Studio, 206 Charlotte Street.

4a Seeds and Grains 4a

CERTIFIED IRISH COBBLER POTAtoes, Certified Katahdin, $2.25 Bag. New Brunswick Green Mountain Table Stock, $2.00 Bag. H. F. Doig, 7814.

FOR SALE

4a Seeds and Grains 4a

CERTIFIED SEED POTATOES, IRISH Cobbler, Warba, and Chippewa. Dial 5005.

5 Dogs, Cats, Birds, Etc. 5

THOROUGHBRED HUNTING DOG, part Hound, part Spaniel. Apply 220 Edinburgh.

POM PUPS, NEWFOUNDLAND PUP. 245 Princess. Telephone 8576.

IRISH TERRIER PUPS, REGISTERED, reasonable. 445 Park North.

CHOICE COCKER PUPPIES. WELCH'S, 140 Douro. 5840.

DOGS BOARDED. HEDGLEY KENNELS Telephone 7038.

6 Fuel 6

DRY MIXED WOOD AND MIXED Slabs and Kindling. Curtin's Woodyard. Dial 8650.

7 Livestock and Poultry 7

ONE FRESH COW, ONE DURHAM Year-old, on Market, Saturday Morning.

TWO WAGON HORSES, 4 AND 5 years. Also Good Young Hound. Dial 5089.

11 PIGS, 6 WEEKS OLD. JOHN FITZgerald, Route 8, Peterborough, Evenings.

16-MONTHS-OLD REGISTERED AYRshire Bull, Imported sire. Telephone 378M, Lindsay.

TWO FIRST-CLASS DURHAM SPRINGers, one due now, other shortly; also Year-old Durham Bull. M. McInnis, Omemee.

GOOD YOUNG WORK HORSE. MRS. William J. Heffernan, 9 ring 2, Douro

CHEAP WORK HORSE. TELEPHONE 4095.

HEN AND 8 CHICKENS, ALSO FINE Rooster, 14 months old. 185 Sophia Street.

Baby Chicks

WE'LL HAVE PULLETS AVAILABLE Late May, and Started Pullets for June delivery. Order now, also your Chicks for the date you wish them. Started Capons available too. F.o.b. Kitchener. Bray Hatchery (Chicks on display), 364 Water. Dial 3634.

8 Real Estate 8

SEVEN-ROOM BRICK HOUSE, 554 ROmaine Street. Immediate possession. Apply 428 Mark Street.

Homewood Avenue, 7-Roomed Brick, oak floors, newly decorated. Immediate possession. Terms.
A. E. THOMPSON REAL ESTATE
Kresge Building. Telephone 7284.

2-Apartment House $4,500
$750 Cash; $40 monthly; Five and Four Rooms. 163 Antrim, Evenings 5 to 7:30.

FOR SALE — COMFORTABLE 5-ROOM Cottage, full plumbing, central. Apply Owner, 293 Dalhousie Street. Telephone 4946.

FOR QUICK SALE.
7-Room Brick House, All Modern, West-end, good lot, nice location. Possession at once $5,500
3 Acres, with good Brick House, hot water furnace, light, barn, poultry house, close to City, South $4,000
6-Room Frame House, two-piece bath, central. Vacant now. Easy terms $1,900
P. E. RUTHERFORD
146 Hunter Street. Dial 3602.

FIVE-ROOMED BRICK HOUSE, APPLY 105 McDonnel.

Bungalow, 6 Rooms, Furnace $2,200
Brick, 6 Rooms, 3-piece bath, furnace.. $2,500
Brick 7 Rooms, 3-piece bath, furnace, garage and barn, 2 Acres Land, close to City on Highway $4,500
Brick, West side, modern $5,500
M. STOREY
374½ George. Telephone 6573.

Park, 6 Rms, Modern, 300 down... $2,400
Rubidge, 6 Rms, Brick, $500 down $2,750
Stewart, 7 Rms, nocely decorated... $3,000
Reid, 6 Rms, oak floors $3,500
Water, 7 Rms, modern, snap $4,500
Frederick, 7 Rms, very choice locality.. $5,000
Lots for Building. Housing Loans 5%.
J. A. GIBBS, 141 Hunter St. 3843.

7 Rm. Frame, Newly Decorated. Immediate possession. $400 down $1,900
Central, 8 Rm. Brick, modern, good Rooming or Boarding House, $500.00 down, 5% on Mortgage $3,200
W., 6 Rm. Brick, oak floors, complete plumbing, furnace, a modern Home.. $4,500
Farms, Houses, Lots for Sale. Apply
O'TOOLE BROS.
Real Estate and Insurance
354 Water Street. Telephone 9447.

10 Used Cars 10

'28 PONTIAC. 530 PARNELL.

1934 DELUXE FORD TUDOR SEDAN, excellent condition, cheap for cash, after 7. 585 George.

1929 CHEVROLET SEDAN, GOOD CONdition, good tires. 76 Aylmer, after 7 Evenings.

1937 TERRAPLANE COACH, NEW TIRES 68 Murray.

1933 CHEVROLET COACH, 3 NEW tires, other good. 261 Hunter W.

1934 BUICK COUPE. APPLY 351 PARK. Telephone 7795.

1934 ROCKNE CABRIOLET, GOOD condition, $250.00. Apply 254 Munroe Avenue.

1940 CHEVROLET DELUXE COACH, Grey, good tires, in A1 condition. Can arrange financing and take Trade-in. Apply, between 6 and 7 p.m., 6 Maria Street. Telephone 9613.

1935 OLDSMOBILE COACH, NEW TIRES heater, new paint job, new valve job; $550.00 cash. 691 Elcome Crescent. Telephone 6163.

10a Used Trucks 10a

1936 DODGE 2-TON STAKE BODY, good tires. Take Car and Cash. Write Box 32, Coe Hill.

TO RENT

11 Miscellaneous 11

PART OFFICE, 385 WATER STREET — Lighting, heating, and janitor service included. Part time Stenography available.

11x Apartments To Rent 11x

APARTMENTS, FURNISHED, UNFURnished, frigidaire. Adults. 709 Water.

11xx Houses To Rent 11xx

FURNISHED FIVE-ROOMED BUNGAlow, with Garage. Telephone 7717.

TO RENT

11xx Houses To Rent 11xx

NEW SEMI-BUNGALOW, TILE BATH and Kitchen. Immediate possession. 149 Sophia Street. Apply 145 Sophia Street.

HOUSE, 5 MILES FROM TOWN, LINDsay Highway. Dial 5089.

HOUSE TO RENT AT 539 WATERFORD Street. Adults.

HOUSE, IN COUNTRY. APPLY 246 McDonnel, Mrs. Kempt.

12 Rooms 12

HEATED, FURNISHED ROOM FOR Light Housekeeping. Dial 7518.

FURNISHED BEDROOM, GENTLEMEN. Apply 540 Bolivar.

THREE OR FOUR UNFURNISHED Rooms, Elderly Couple preferred. Apply 240 Murray.

THREE BRIGHT ROOMS, UNFURnished. Call 5487, after 7 o'clock.

FURNISHED ROOM, WITH SMALL Kitchenette. Apply 588 Aylmer.

FURNISHED ROOM FOR BUSINESS Girl, residential district. Telephone 6717.

LARGE UNFURNISHED ROOM FOR Refined Person, North-end; reasonabit for some help. Write Box 133, Examiner.

FURNISHED ROOM, GENTLEMEN. Room and Board, clean and quiet. Two Single Rooms for One Man in each Room. Two Men to Share Large Room; reasonable rates; 5 minutes' walk from C.G.E. Apply 183 Stewart.

TWO LARGE FURNISHED ROOMS, central. Dial 4879.

ROOMS, 301 LOUIS STREET, BEtween 7 and 8.

FURNISHED BEDROOM, CENTRAL, Gentlemen. Telephone 3792.

UNFURNISHED ROOMS, GROUND floor, adults. 841 Water Street.

TWO FURNISHED BEDROOMS. APPLY 281 McDonnel.

TWO FURNISHED ROOMS, CENTRAL. Telephone 6546.

13 Cottages for Rent or Sale 13

RIVER COTTAGE FOR SALE, PARTLY Furnished. Telephone 6156.

FOR RENT — BEAUTIFUL LOG COTtage on Lake Chemong, fireplace. Telephone 7032.

SUMMER HOME, STONEY LAKE, OR to Rent August. Telephone 161W, Lakefield

TO RENT — COTTAGE, CHEMONG Park, Furnished, electricity, garage. Tenants for season preferred. Telephone 6985.

FOR RENT — TWO MUSKOKA LAKE Cottages, Season or Month. Particulars, Mrs. Arthur Zavitz. Telephone 7537.

14 Summer Resorts 14

WONDERFUL SPECKLED TROUT Fishing — No fooling! In "Land o' Lakes," East of Highway 41. Birch Lodge—all accommodaitons. Buckshot Lake, Plevna, Ont.

WANTED

15 Miscellaneous 15

LIGHT HOUSEKEEPING ROOM, CENtral. Write Box 126, Examiner.

LADY'S BICYCLE, IN GOOD CONDItion. Telephone 6198.

WANTED — OLD BUTTON CHARM Strings, or any very unusual Buttons or Old Thimbles. Write Box 117, Examiner.

FARM ELECTRIC LIGHTING SYSTEM, 1,500 watts. Reply, giving make, voltage, and price, Box 115, Examiner.

TO BUY OR RENT, AIR COMPRESSOR for Drilling Rock. Write Box 94, Examiner.

REFINED COUPLE REQUIRE 2 OR 3 Light Housekeeping Rooms. Write Box 123, Examiner.

SIX-ROOMED HOUSE OR LOWER Apartment; employed at C.G.E. Telephone 8721.

GARAGE TO RENT, NEAR CHARlotte and Aylmer. Dial 3417.

MACHINIST'S WOODEN TOOL CHEST. Write Box 124, Examiner.

FOUR-ROOMED APARTMENT, CENtral. Write Box 121, Examiner.

BICYCLE THAT CAN BE REBUILT. Also Parts. Telephone 5894.

WANTED — TO RENT, SEVEN OR Eight-Room Brick House, in good condition, North of Charlotte, with option to Buy. Telephone 7506.

POULTRY AND FEATHER TICKS. PAY Highest Prices. M. Gishman. Dial 8296.

WATERLESS COOKER, IN GOOD CONdition. Small Tricycle. Write Box 111, Examiner.

LIVE POULTRY WANTED— MARKET Prices. A. Lantin. Telephone 6297.

STOVES, FURNITURE. ALF HUDSON, Lakefield. Telephone 65.

IRON, RAGS, FEATHERS, BOTTLES, Paper. Petersiel, Bethune and Hunter. Telephone 9403.

GOOD COLLIE CATTLE DOG, IMMEdiately. Telephone 7032.

WANTED — IMMEDIATELY, SMALL House or Duplex, Unfurnished, by Young Couple. Write 466 Sherbrooke Street, stating particulars.

STOVES AND FURNITURE WANTED. Telephone 4115, Nights 6294.

HIGHEST PRICES PAID FOR RAGS, Paper, Iron, and Metals. J. Burfield. Dial 8368.

FEATHERS AND FEATHER BEDS OF all descriptions. Highest Prices Paid. Send particulars to Queen City Feather Company, 23 Baldwin Street, Toronto.

LIVE POULTRY — MARKET PRICE M. Katz, 6823. 560 Homewood.

LIVE POULTRY — PAY HIGHEST Prices. M Florence. Telephone 6823.

17 Help Wanted Male or Female 17

STENOGRAPHERS AND TYPISTS needed badly by Government for war work. You can train at home for job as Stenographer, Typist, Office Clerk, Letter Carrier, Mail Clerk, Customs Examiner, etc. Free advice and record of appointment of our students from M.C.C. Civil Service School, Ltd., Toronto 10. The oldest in Canada. No Agents.

WANTED

17 Help Wanted Male or Female 17

EXPERIENCED COUPLE, NOT MORE than One Child, to Manage Farm; live in; everything found. Write Box 113, Examiner.

18 Help Wanted, Female 18

MOTHER'S HELP, TWO ADULTS, YEAR Baby, refined home. State salary and particulars, Box 132, Examiner.

TWO GIRLS. APPLY RITZ GRILL.

GIRL TO MIND CHILDREN SEVERAL Evenings a Week. 288 Westcott.

MARRIED WOMAN OR GIRL TO HELP part time in Photo Finishing Department. Parks' Studio, 206 Charlotte.

CAPABLE ASSISTANT FOR CATERing at The Peterborough Golf Club. Apply at 9130, or Club House.

MIDDLE-AGED WOMAN OR YOUNG Girl to look after Light Housework. Telephone 4314.

IMMEDIATELY, GIRL OR WOMAN FOR Light Housework and care of Children. Highest wages paid. Apply 556 Romaine.

MIDDLE-AGED WOMAN TO CARE FOR Small Home and One Child. Write Box 125, Examiner.

19 Help Wanted, Male 19

BEVERAGE ROOM WAITER; NOT ELigible for Army draft. Apply Windsor Hotel.

STRONG YOUTH TO OPERATE WRAPping Machine. Apply, stating age and wages, to Box 131, Examiner. Applicant must not be eligible for military service.

BOY, 16 OR 17. APPLY RITZ GRILL.

RELIABLE TRUCK DRIVER; MUST BE military exempt; good wages and good working conditions for right Man. Apply 178 Hunter Street.

STEADY JOB FOR TWO CAPABLE Men, exempt from Army. Apply 256 Simcoe Street.

BOY PIANIST WANTED FOR YOUTHful Dance organization. Full particulars should be addressed to Box 122, Examiner.

GOOD STRONG BOY, ABOUT 16 years, must be able to drive car. Johnston's, George and McDonnel.

NIGHT PORTER. APPLY QUEEN'S Hotel.

20 Employment Wanted 20

EXPERIENCED GENERAL DESIRES Position in modern City home. Telephone 3041.

COUNTRY GIRL DESIRES WORK AS Assistant or Mother Helper. Viola Smith, Millbrook, c/o Robert McInnis, Telephone 216 ring 5.

21 Boarders Wanted 21

TWO GENTLEMEN BOARDERS TO Share Room; separate beds; all conveniences. Dial 8280.

ROOM AND BOARD FOR ONE OR TWO reasonable; central. 429 Sheridan Street.

BOARDERS. DIAL 8727.

GENTLEMEN, PRIVATE HOME. TELEphone 8514.

ROOM, SUITABLE FOR GENTLEMAN; Board optional. Dial 6782.

BOARDERS WANTED. 231 PRINCESS.

GOOD HOME FOR 2 GIRLS OR MEN. 213 Antrim, Downstairs.

GIRL BOARDERS. 492 BONACCORD.

GENTLEMEN BOARDERS. TELEPHONE 3007.

KALEDAN, 813 WATER, HAVE VACANCY Monday Night—Large Double Room and Sunroom, two double beds, Three Young Men or Young Women Friends or Married Couple. Also Single Room for Young Man.

LARGE FRONT ROOM. TELEPHONE 9947.

ROOM FOR 2 GENTLEMEN. 287 Stewart.

ROOM AND BOARD TWO MEN, SHARE Room; transportation to C.G.E. Telephone 7734.

ROOM AND BOARD FOR GENTLEMAN in quiet home. Telephone 4898.

ROOM AND BOARD, CONTINUOUS HOT water. Dial 4265.

WHO CAN DO IT

22b Painters & Decorators 22b

EFFICIENT, SMART STYLING
for
HOME DECORATION
Interior and Exterior
"Elastica Quality Goods"
Telephone 9922. 336 George Street
HAROLD COLEMAN

HOUSE PAINTING AND PAPER HANGing Done. Telephone 4931.

FOR FREE ESTIMATES ON INTERIOR and Exterior Decorating — Coleman Brothers, Telephone 4485, 447 George (North of Brock).

22f Miscellaneous 22f

TRACTOR, CUSTOM WORK. IRVINE McIntosh. Dial 4043.

DUSTLESS FLOOR SANDING. FLOORS Laid and Refinished. Decorating. William Higgins. Dial 8667.

DUSTLESS FLOOR SANDING. CHAMberlain Weatherstripping and Caulking. J. H. Vance, 773 Aylmer. 7835.

CHIMNEYS CLEANED. FURNACES Vacuumed. Telephone 3962

TRACTOR GASOLINE 16½c
Tax Extra.
Your Oil and Grease Requirements at the Lowest Prices
REPAIRS
WASHING MACHINES, REFRIGERATORS
TIRES CARS
Save your Tires. A slight Repair may mean months of extra Service. Guaranteed Work.
DAWSON'S
SERVICE STATION
Corner of REID & McDONNEL
Telephone 4754

GARDENS TO PLOUGH. CUSTOM Tractor Ploughing and Cultivating. Telephone 4511.

WHO CAN DO IT

22f Miscellaneous 22f

REPAIRS TO ALL MAKES OF WASHers. Telephone 3075.

RUGS—BEAUTIFUL NEW REVERSIBLE Rugs made from Old Carpets. Comforters Re-covered. Feather Ticks made into Attractive Down-proof Comforters. Telephone 7411.

GARDENS PLOUGHED WITH ONE-Horse. Telephone 9837.

LAWN MOWERS SHARPENED
$1.00
Called For and Delivered Extra.
Guaranteed to Cut or Money Refunded.
CHARLTON BROS.
LAWN MOWERS SALES AND SERVICE
Wolfe and Rubidge Streets
DIAL 6884 (Day or Night).

TRACTOR PLOUGHING AND CULTIvating. Stewart Dawson. Dial 6055.

22j Wood Cutting 22j

WOOD SAWED. DIAL 3702.

LOANS

PERSONAL LOANS
to your personal satisfaction on automobiles — furniture — or with co-signers. Friendly, confidential service.
Campbell Finance Corporation, Ltd.
Subsidiary of Industrial Acceptance Corporation, Ltd.
169 Charlotte Street
(Above A. & P. Store) Phone 3520

LOST

SET KEYS, ON WOLFE OR MONAghan. Dial 4239.

PEARL ROSARY, RUBIDGE STREET TO St. Peter's Cathedral, on Sunday. Telephone 3030.

KIDDIE CAR. DIAL 4987. 309 McDONnel. Reward.

MUFFLER OFF MOTORCYCLE, IN City, Saturday Night, Dial 7211. Reward.

BROWN WALLET, CONTAINING REgistration Card and Driving Licences. 380 Queen.

SUM OF MONEY, ON CHARLOTTE Street, Saturday. Telephone 5505.

PROFESSIONAL

44 Lawyers 44

P. D. SCOLLARD, Barrister, Solicitor Bank of Toronto Building. Telephone 9939.

JOHN A. BRADSHAW — Barrister and Solicitor. 360 Water. Telephone 9684

JOHN O. WELDON—Barrister, Solicitor, Notary. 355 George. Telephone 9230.

W. B. GORDON
Barrister, Solicitor
395 George Street.
Telephone 3577.

HON. G. N. GORDON, K.C.
Law Office, 395-397 George Street,
Telephone 3577. Money to Loan.

PECK, KERR & McELDERRY—BARristers, Solicitors. Money to Loan Offices: 415-417 Water Street Telephone 4681. E. A. Peck, K.C. F. D. Kerr, K.C., V. J. McElderry, K.C. Walter H. Howell.

JACOB LOW — Barrister, etc. Mortgage Loans. Suite 1-2, 435 George Street (over Toronto Savings and Loan Co.). Telephone 7423, Nights 6214

ELLIOTT, PHILP & CHANDLER—Barristers, etc. Money to Loan. Offices, Kresge Building. Telephone 6675. A. L. Elliott, K.C., M.P.P., W. R. Philp, B.A., R. J. Chandler, B.A.

Chiropractors

M. C. GOODWIN, CHIROPRACTOR and Physiotherapist, 108 Barrie Building, 312 George. Telephone 8795 and 5865.

Two Battalions

(Continued from Page 9)

the people of Peterborough for a speedy victory and a safe return. It was a momentous occasion, as it marked the final parade of the two battalions until this war is over.

Mayor Hamilton said, "Ever since the war started over two and a half years ago, all those connected with the militia in Peterborough have been endeavoring to have the Department of National Defence designate the Prince of Wales Rangers as one of the active service units for overseas service. Not so much for the glory of Peterborough but with the thought that they who had lived, trained and associated together and had so much in common should also fight together. It was not until recently that their wish was granted. We commend you for your efforts and congratulate you on your final success. Since the war started officers of the regiment by the score, men of the regiment by the hundreds have gone overseas with such units as the S. D. and G. Highlanders, the 4th Anti-Tank unit, the 3rd Field Park Company, Engineers, the Air Force, the Navy and every other branch of the service that calls for men. Of course these enlistments reduced the ranks of the Rangers, but you still have the foundation and much of the superstructure of a splendid regiment."

History Was Made

"Now you are leaving Peterborough to go into active training at the Niagara camp, and we are here tonight to give you our most sincere good wishes. History is being made tonight and the fame and glory you will bring to the regiment, our own regiment, will be an inspiration for generations to come. And now let me on behalf of the citizens of Peterborough city and county, bid you God-speed, and success. Our thoughts and hopes will go with you wherever you may be, and we pray for the day when you will return safely to your dear ones, after our long-looked for victory will have been attained."

At this point, the active service soldiers, led by Major R. J. Bolton, second-in-command gave three rousing cheers and a tiger for the Mayor and members of the Council.

Alderman R. S. Cotton was called on for a few words, and he addressed the men as follows, "It was with some gratification and a tinge of sorrow, that we heard of the mibilization of the Prince of Wales Rangers. Gratification because he knew of the efforts that had been made to reach a high point of efficiency, and sorrow because so many fine members of the Rangers had preceded the unit into active service, because of the late authority to mobilize here.

"Your conduct as a militia unit has been exemplary, and we know that you will uphold the fine ideals wherever it may be your lot to go. May a full measure of success attend your every effort, and may God in His wisdom, guide you in battle and bring you back safely to your loved ones in this city."

Thanks City

Col. Dewart voiced the thanks of the officers and men in responding to the greetings from the Mayor and Alderman Cotton, and he also thanked the Council for the splendid gift of $1,000 which had been voted to the band to purchase new instruments.

Mayor Hamilton intimated that the City Council would at a later date, if permission could be obtained give a further grant to the regiment, not as indivdual gifts, but as a regimental fund.

Col. Dewart wished the 2nd Battalion good luck in his closing remarks, and promptly this unit, led by their commanding officer, Lt.-Col. Maurice H. Park, V.D., gave three hearty cheers for the First Battalion, and the cheer was returned.

Following this part of the program, the battalions marched into the Armouries, and the 2nd Battalion gave a demonstration of Bren Gun drill, using ten of these new weapons.

Officers and civilians who were at the saluting base included Lt.-Col. E. O. Keeler, M.C., E.D., officer commanding Basic Training Centre No. 32, His Honor Judge Sheldon Smoke, Hon Col. H. A. Morrow, Captain J. A. Kier, Training Centre; Major Jim McGrath, M.M.; Major Vincent Eastwood, M.C., Aldermen Adam Sands, Max Swanston, R. M. Glover and Wilfrid Huycke,, K.C., city solicitor.

NOTICE

Notice to Creditors

All Persons having any CLAIMS against the Estate of SUSANNAH PULFER, late of the City of Peterborough, in the County of Peterborough, Spinster, Deceased, who died on or about the 12th Day of April, A.D. 1942, are required to file Proof of Claim with the undersigned Solicitor for the Executors on or before the 15th of June, 1942, after which date the Executors of the Estate will proceed to distribute the Estate, having regard only to the Claims of which they shall then have had notice.

DATED at Peterborough, this 13th Day of June, A.D. 1942.

JAMES FORDYCE STRICKLAND,
375 Water Street,
Peterborough, Ontario,
Solicitor for JAMES PULFER and LESLIE GREACEN, Executors.

I HEREBY WISH TO NOTIFY, That the Reeve and Council of the Township of Ennismore will Sit as a COURT OF Revision in the Parish Hall at 11 o'clock, JUNE 1ST, 1942, to hear Appeals against the 1942 Assessment Roll.
(Signed) H. J. HENNESSEY,
Clerk.

IMPORTANT CALLS

Police	3535
Fire Dept.	5711
Nicholls Hospital	4691
St. Joseph's Hospital	3561
Examiner	4641

QUICKIES

"My wife can't keep a secret—now everybody is usin' Examiner Want Ads!"

DAILY CROSSWORD

ACROSS
1. [illegible]
5. Appendage
9. Smash
10. Skin disease
11. Erudite
13. Babylonian god
15. Covering of false hair
16. Electrified particle
19. Measure
20. Speak
21. Wine receptacle
22. Speak imperfectly
24. A shred
25. Resolute
29. Coronet
30. Containers
36. A filament
37. Parrot
38. Sea eagle
39. Permit
42. Masculine name
43. Conjunction
44. Past
45. Strange
46. To authorize
49. War god
50. Always
52. Unit of force
53. Venture

DOWN
1. Jewish month
2. Stabilizer in a vessel
3. Employ
4. Melts
5. Having a strong taste
6. Highest card
7. A state
8. French article
12. Narrow inlet
13. Destitute of hair
14. Great Lake
17. Leave out
18. Back of neck
23. An apostle
26. Hasty repast
26. Tear
27. Cushion
28. Masculine name
30. Ostrichlike bird
31. Acquire by labor
32. Full of cinders
33. Workman
34. Pieced out
35. Grit
39. Slip gradually away
40. Self
41. Pulled along
47. Male adults
48. Feminine name
49. Short for advertisement
51. Music note

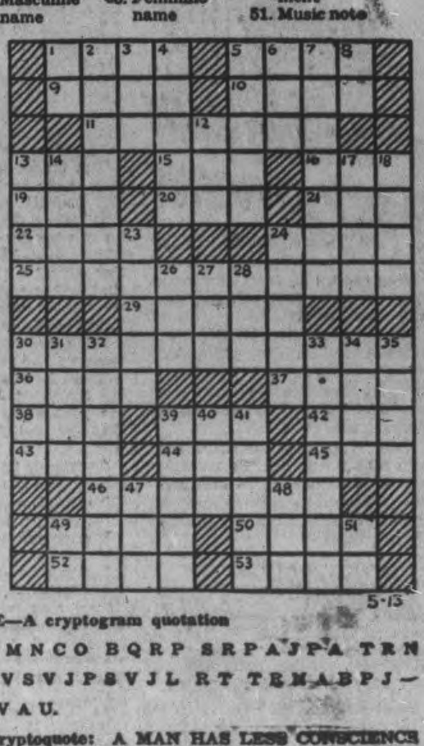

Yesterday's Answer

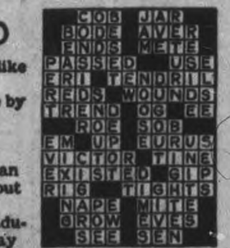

CRYPTOQUOTE—A cryptogram quotation

KJA BL MNCO BQRP SRPAJPA TRN AUJ MJTVSVJPSVJL RT TRMABPJ-WRKMLGVAU.

Yesterday's Cryptoquote: A MAN HAS LESS CONSCIENCE WHEN IN LOVE THAN IN ANY OTHER CONDITION—SCHOPENHAUER.

Distributed by King Features Syndicate, Inc.

ROOM AND BOARD —By Gene Ahern

SCOTT'S SCRAP BOOK —By R. J. Scott

Copr. 1942, King Features Syndicate, Inc., World rights reserved.

Home Service

Soft Fluffy Rug Will Brighten Boudoir

Use Candlewick Yarn

This fluffy tufted boudoir rug will set off your dressing table for you. And even if your fingers are "all thumbs" you can make it. Knot-tying is the hardest thing you have to do.

Your materials, for a striped design, are three soft shades of candlewick yarn—perhaps white, rose and blue—and a muslin base.

Pencil the stripes evenly along diagonal creases in the muslin and, parallel to the creases, rule lines an inch apart over the whole surface. Make dots an inch apart on the lines.

Now, passing a needle threaded with candlewick through a dot (see our sketch), take an ⅛-inch stitch and lay a tuft of 16 2½-inch lengths of yarn across it. Then tie ends of stitch around tuft in a tight knot.

Soon the whole rug's tufted and you're ready to sew rug to backing!

For complete directions see our 32-page booklet. Describes and diagrams exactly how to make the tufted rug; tells how to make hooked, woven, braided, crocheted rugs, in many beautiful designs.

For your copy of "How to Make Your Own Rugs" send 15 cents in coins or stamps to Peterborough Examiner Home Service. Be sure to write plainly your name, address, and the name of booklet.

BARCLAY ON BRIDGE

WRITTEN FOR THE EXAMINER

By SHEPARD BARCLAY
"The Authority on Authorities"

KEEP YOUR MOUTH SHUT

"TALKING across the table" is considered highly unethical, as thereby you give information to your partner which he is not entitled to possess. Even were that not so, informative remarks about your hand, except by means of the bids you make, come under the heading of very bad bridge. If you are trying to mislead an opponent, once again you are out of bounds from the standpoint of the proprieties, and if you are speaking the truth, you may find that the information gets used against you by a clever enemy. And it will serve you right.

West	North	East
	♠ 8 ♥ Q 8 4 2 ♦ A K J ♣ A Q J 6 3	
♠ 10 5 2 ♥ 9 6 5 ♦ 9 6 5 4 2 ♣ 7 2	N. / W. E. / S.	♠ 9 ♥ A K J 7 3 ♦ Q 10 8 3 ♣ K 8 4
	♠ A K Q J 7 6 4 3 ♥ 10 ♦ 7 ♣ 10 9 5	

(Dealer, South. Both sides vulnerable.)

South	West	North	East
1 ♠	Pass	3 ♣	Pass
3 ♠	Pass	4 ♥	Pass
4 NT	Pass	5 ♥	Pass
5 NT	Pass	6 ♦	Pass
6 ♠			

East did not say a word during the bidding of this deal, but after West led the heart 9 to the J, he could not contain himself. "Here's one you won't make," he exulted.

W. Mark Noble, Boston insurance expert, bent a keen ear to the remark, and then decided upon the correct way to insure himself against defeat. Deciding to count upon East for all of the outstanding strength, and therefore to refrain from finessing either clubs or diamonds, he elected to build a beautiful "Vienna coup."

He ruffed the second heart lead and led to the club A, to deliberately set up East's K, and then ran off his remaining seven spades. As he led the last one, he retained the club 10-9 and the diamond 7, while in dummy he kept the diamond A-K-J, discarding the club Q. East could not discard the club K without making the 10 good, so tossed a diamond from the Q-10-8, whereupon the dummy's three diamonds finished the hand.

• • •

Tomorrow's Problem

West	North	East
	♠ A K J 8 2 ♥ Q ♦ 8 7 ♣ A Q 9 7 6	
♠ 10 7 ♥ 10 5 4 ♦ 9 5 4 ♣ K J 8 4 2	N. / W. E. / S.	♠ 9 5 3 ♥ K 8 7 6 ♦ Q J 10 6 3 ♣ 3
	♠ Q 6 4 ♥ A J 9 3 2 ♦ A K 2 ♣ 10 5	

(Dealer: South. North-South vulnerable.)

What is the right way for South to seek all 13 tricks at No-Trumps on this deal after West leads the spade 10?

Distributed by King Features Syndicate, Inc.

Radio Well Wrecked

NEW YORK, May 13 — (AP). — Radio men here said to-day that the Paris radio heard in London as broadcasting that Marshal Petain had returned to Vichy from the Riviera was probably a secondary station.

The key "Radio Paris" broadcasting station for Nazi propaganda in occupied France was wrecked by saboteurs during the week-end, according to the London Daily Mail, which reported that the "giant masts and pylons at Bourges, 130 miles south of Paris, were destroyed by a gigantic dynamite explosion." This report said the damage would take weeks to repair.

LI'L ABNER —By Al Capp

HENRY —By Carl Anderson

DONALD DUCK —By Walt Disney

BLONDIE —By Chic Young

MUGGS AND SKEETER —By Wally Bishop

BRICK BRADFORD —By William Ritt and Clarence Gray

TILLIE THE TOILER —By Russ Westover

Restricted Limits On Men Called Listed By Varcoe

OTTAWA, May 13 — (CP). — Restrictions on the use of men called up for military training and service under the National Resources Mobilization Act were outlined in a written opinion of the Justice Department tabled in the House of Commons on Monday by the Justice Minister Hon. Louis St. Laurent for L. E. Cardiff, Conservative-Huron North.

The opinion dated January 5, 1942, was prepared by F. P. Varcoe, Deputy Justice Minister for Prime Minister Mackenzie King. It said the limitations of the Act would prevent the Government from despatching such men to Newfoundland Labrador, or other adjacent territories in this hemisphere, including the United States.

"Military personnel employed in Newfoundland or other islands in close proximity to the Canadian coast (exclusive, of course, of islands which are a part of Canada) could not be held to be serving in Canada and the territorial waters thereof," the opinion said.

Men called up under the National Resources Mobilization Act could, however, legally be placed on active service beyond Canada by action under the War Measures Act, Mr. Varcoe said.

Men who voluntarily joined the Reserve Army could be placed on active service outside Canada under provisions of the Militia Act but these provisions could not be applied to men who were attached to reserve units as a result of having been called out for compulsory training.

In a separate opinion, contained in a letter to the Defence Minister, Hon. J. L. Ralston, Mr. Varcoe said the Governor-in-Council had authority under the War Measures Act to amend any Act of Parliament and such authority applied to the National Resources Mobilization Act.

Mr. Varcoe gave as his opinion that, should the security of Canada require, the Governor-in-Council could amend the Mobilization Act by removing the limitation on dispatching men outside Canada.

Getting There With The Mostest

View of a part of a huge American convoy of men and materials, bound for one of the battle zones under escort of United States warships. The photo was made from one of the escorting vessels, one of whose guns, ready for action, is seen at LEFT.

No Marine CorpsFor Canada Fraser Learns

OTTAWA, May 13—(CP).—Navy Minister Macdonald told the House of Commons yesterday that "the greatest part" of armament used in the Royal Canadian Navy is produced in Canada.

He was replying to questions asked when the House, in committee of the whole, resumed consideration of the war appropriatoin bill.

He said some armament was obtained outside Canada because the demand for it was not great enough to warrant setting up a special Canadian plant to produce it.

G. K. Fraser (Con. Peterborough West) asked the minister if he had considered formation of a corps of marines as part of the Canadian navy.

Mr. Macdonald said Canada's navy was comparatively young and small and creation of a marine corps had not yet been considered and he was doubtful if it should be "for some little time."

George Fulford (Lib. Leeds) asked Mr. Macdonald to suggest to Revenue Minister Gibson that merchant marine officers be given the same income tax exemptions as those accorded naval officers on active service. He said there is no more dangerous work than that undertaken by crews of oil tankers and similar merchant ships.

Mrs. R. E. Drope President Of Harwood W.I.

HARWOOD, M ay 13—(ENS).—The Women's Institute meeting was held at the home of Mrs. Arthur Lawton, with the election of officers taking place:

President, Mrs. R. E. Drope; 1st Vice, Mrs. T. Cheyne; 2nd Mrs. C. Burrison; Secretary-Treasurer, Mrs. Glenn Hogg; assistant, Miss Francis Corkery; Red Cross Secretary-Treasurer, Miss Lottie Drope; District Director, Mrs. T. Cheyne; Branch Directors: Mrs. W. Bell, Mrs. J. N. Rosevear, Mrs. J. Robson; Pianist, Mrs. C. Burrison and Mrs. A. Lawton; Auditors, Mrs. C. Caloutt and Miss Lottie Drope.

Mrs. Hilton Graham was appointed in charge of wool. Anyone wishing to knit for the Red Cross may secure wool from Mrs. Graham; also hand in all finished work to her.

Delegates to attend the district annual on June 5 at Roseneath are Mrs. Bell, Mrs. Robson and Mrs. Cheyne.

The draw for the War Savings Stamp was won by Francis Corkery.

Prayer for peace was offered by Mrs. Rosevear.

Mrs. A. Aldridge, convener for the program, presided, and it being the month of Empire Day the program was patriotic. Readings were: "Our Queen, Our Sovereigns and Our Flag"; a song, "God Save Our Splendid Men."

Next meeting on June 3 at Mrs. A. Aldridge's home.

Personals.

Mr. and Mrs. McCulloch and Dorothy visited with Mr. and Mrs. Murray Noble on Sunday.

Mr. Will Blastorah of the University of Toronto was home for the week-end.

Pte. George Willcock of Montreal is on a sixteen-day leave.

Mr. and Mrs. Hilliard O'Connell and family visited with Mr. and Mrs. S. O'Connell on Sunday.

Born—To Mr. and Mrs. Roy White, on Friday, May 8, a son.

Mrs. Earle Shearer visited her daughter, Mrs. Fred Elliott, Belleville, recently.

Mr. Eric Kelley has returned from Cobourg General Hospital, where he has been for a few days. He fell on a truck rack, spraining his side.

A baptism service was held on Sunday morning at Bethesda United Church, when Patricia Anne Zufelt, daughter of Mr. and Mrs. Harold Zufelt, and Allan Lloyd Logan, son of Mr. and Mrs. Logan, were baptised by Rev. M. Fisher.

Miss Lettice Drope spent the week-end with Miss Marjorie Massey at Morganston.

Mr. Frank Arthur, Peterborough, is spending a few days with Mr. and Mrs. Hilton Graham.

Mr. and Mrs. Milton Clysdale and family, Peterborough, and Mr. and Mrs. Whitney Davey, Baltimore, visited Mr. and Mrs. A. Young on Sunday.

Lance-Corp. A. Tuck and Mrs. Tuck were in Oshawa over the week-end with Mr. and Mrs. Arthur Richardson.

Miss Fannie McAuliffe, Buffalo, is visiting her sisters, Mrs. P. J. Corkery and Mrs. Jeremiah Corkery.

Mrs. C. Calcutt and Mrs. Walter Johnson have returned from Toronto, where they have been delegates to the Toronto Diocesan Board of the Auxiliary.

Only Triplets

Abington, England, May 13 (CP)

SHUCKS, they were only triplets! After getting England all excited upon the basis of medical reports and having neighbors knit layettes for quintuplets—or quadruplets at least—three children were born today to Mrs. Emily Woodley, 28, and her soldier-husband, Pte. Arthur Woodley.

"It's a boy" in triplicate.

Fulfilling the mother's wish, the babies arrived on the fifth anniversary of the coronation of King George VI, the birthday of the Woodleys' first-born, John.

AGE HALF-MILLION

Remains of the so-called Java ape-man are considered to be 500,000 years old.

Capacity Crowd Attends Final Service

MILLBROOK, May 13—(ENS).—Grace Presbyterian Church was taxed to capacity on Sunday at 7:30 p.m. for the farewell service to the minister, Rev. A. Raeburn Gibson, B.D., who leaves this week for his new pastorate at Chesley. The other local church withdrew its services to allow its members to worship with a sister congregation, and a special feature was the presence of the local Cadet Corps under its instructor, Percy Hamilton, and Cadet Captain Donald Pritchard, for its annual church attendance.

The official Mother's Day program was followed, the Sunday School superintendents Joseph Burns and Harold Hubbeard, being on the pulpit platform, as was also Rev. A. L. Sisco, B.D., of St. Andrew's United Church, who led in the opening prayer, after first mentioning his personal pleasure in being associated with Rev. Mr. Gibson during his three years' pastorate in Millbrook. Taking part in the program were Ruth Forsyth, and Cadet Jimmie Deyell, who read the Scripture lessons, Mrs. J. R. Thompson, who gave "Loving Mother" as a reading.

A feature of interest during the service was the unveiling of the new honor roll the pastor drawing aside the flags, reading the names of those enlisted for active service in this war, and closing with earnest prayer for their safety and well being. The list includes:

Gordon Armstrong, Ross Armstrong, A. T. Armstrong, Roderick Armstrong, John Blair, Murray Belch, J. T. Deyell, William Deyell, William Kerr Donald Kerr, and Gordon Larmer.

In all local churches for the day an urgent appeal was made for generous support of the Red Cross drive during the current two weeks, and mention made of the fact that over $150 was realized for this cause from the two nights the play, "Tillie's Tea Garden" was presented in the Town Hall, Rev. Mr. Gibson having been the capable director.

In his farewell message, Rev. Mr. Gibson spoke on the Mother's Day theme.

St. Andrew's United Church.

"The Church and Home Together" was the Mother's Day program followed at morning worship, with over two hundred in the congregation. Previous to coming upstairs from the school session, those assisting were Mrs. G. O. Fallis, Mrs. D. L. Lunn and Jean L. Burnham of the teachers. Jean Fisher, and Evans Hatherly of the pupils, the superintendent F. F. Fallis leading. A special feautre was the presentation of the awards to members of the Young Worshippers' League who had been present 26 Sundays and over during the year: Mary Fallis, Teddy Sisco, Gerald Hubbeard, Betty and Jessie Lunn, and Roy Dawson. Sickness prevented a large number of the boys and girls keeping up their usual record during the winter. The league reached its 25th anniversary this year, having been organized in 1917, during the pastorate of the late Rev. William Higgs, here from 1915 to 1919.

The minister, Rev. A. L. Sisco, spoke from the text: "Teach us what we shall do unto the child," Manoah's prayer for his son Samson and urged strongly parents' responsibility in training their children.

3 Great Tasks Face Anglicans

KINGSTON, Ont., May 13—(CP).—Three great tasks confront the Anglican Church today, said Rt. Rev. John Lyons today in his annual charge to the synod of the Diocese of Ontario. There were winning the war, winning and securing the peace, and the increasing necessity of working for the re-union of Christendom.

The Bishop of Ontario said:

"All thoughtful Christian people are deeply conscious of the weakness occasioned by our unhappy divisions and realize the strength latent in unity: This matter of reunion cannot be in the light of the present regarded as unimportant and treated with indifference."

Re-union, however, involved more than a federation of churches or some co-operative scheme, he said. "We possess much in common in the fundamentals of the faith. We have common action in matters on which the churches are agreed. We shall continue to press forward through mutual understanding and a fuller appreciation of the truth. We must pray and work for oneness in spirit and fellowship."

Roseneath News

Ms. W. Atkinson visited in Foxboro during the week, guest of Mrs. Helliwell. Mrs. Atkinson and her hostess crossed the Pacific as shipboard friends during the time Mrs. Atkinson served as missionary to Japan.

Jim and Tom Robin arrived home to spend Sunday with their parents, Corp. W. Robins, R.C.A., and Mrs. Robins of London, who arrived here on Friday.

Jack Pacey went up to Toronto during the week to apply for entry in the R.C.A.F.

Survives 13,000 Volts

WEST MEMPHIS, Ark., May 13 (AP).—Five-year-old Henry Goe climbed the framework of a power substation last night and received a 13,000-volt shock that put him in a hospital and disrupted electricity in West Memphis and Pine Bluff, Ark. The child's father, A. B. Goe, operator of the substation, said electricity leaped from the 13,000-volt wire through the boy's body to a switch, burning it out.

10,000-Tonner Fired

LONDON, May 13—(CP)—A Hudson bomber of the R.A.F. left a 10,000-ton merchant ship stopped and on fire after an attack on a German convoy within 200 yards of the Norwegian coast early today, it was announced.

The Air Ministry news service said the Hudson bomber attacked the Axis ship almost at deck level as it steamed slowly in a convoy with two medium - sized ships, escorted by three anti-aircraft ships. In addition, a communique said, a Hudson bombed and damaged an enemy supply ship near Mandal, Norway, on Sunday night.

IN FATHER'S STEPS

LONDON—(CP). — PO. Henry Brancker, D.F.C. and bar, whose father, Air Vice-Marshal Sir William Sefton Brancker, was killed at Beauvais in the R-101 disaster in 1930, is reported missing.

Bombers Photograph Sea Battle As 500 Planes Score Warships Fight

SA NFRANCISCO, May 13—(AP. — To photographers witnessing the struggle from the vantage point of high flying American bombers, the battle of the Coral Sea presented a picture of 500 planes in endless combat, of Japanese warships manoeuvring desperately to escape attack.

This stirring scene was described in a Melbourne broadcast quoting Norman Stockton, a war correspondent who saw the photographic record of the engagement brought back by the bomber crews.

"The battle was fought at a point 150 miles from the north Queensland coast," the broadcast, recorded by CBS, quoted Stockton.

"At least 500 planes took part. Both sides used torpedo carriers and dive bombers.

"During the course of the battle the sky was completely cloudless. One astounding photograph shows six Japanee warships, including the two doomed aircraft carriers, weaving a pattern of white circles against the background of deep blue sea, each Japanese ship dodging American bombs in different directions, each frantically attempting to escape destruction.

"Another shows the aircraft carrier a few minutes before she was struck. The bombs are plainly etched against the background of blue sea, and manoeuvring white vessels.

"In an earlier picture, the doomed aircraft carrier is seen making a complete circle of 360 degrees in an effort to avoid the bombs. The speed at which the Japanese ships are travelling in their effort to avoid the Allied planes is shown by the huge white wakes of foam, almost as large as the ships themselves, which they are trailing behind them."

The Melbourne radio said it was informed by Stockton that the photographs were taken by United States bombers "returning from an independent mission when they observed the battle."

"They took up grandstand positions at 18,000 feet to make what is probably the most outstanding photographic coop on record."

DISPUTE OVER TOLLS

Captain James Cook, the explorer, lost his life in a dispute with Hawwaiian natives over a stolen chisel.

WHAT ABOUT YOUR FUTURE?

Is your future in doubt? Then act today to remove that doubt. Open a Bank of Toronto savings account. The portion of your monthly earnings you are able to save may, at first, seem small. But with planned saving those dollars will accumulate—they'll be silently working for you. Opportunities for business advancement can be taken. And all because you opened a Bank of Toronto savings account.

THE BANK OF TORONTO
Incorporated 1855
Peterborough Branch - F. S. Potter, Manager
42

You can't go to Havana for relaxation. But Bachelor Cigars bring Havana to you—mild, mellow, fragrant! 100% choice Havana filler... and only 10¢.

10¢ BACHELOR CIGARS
100% Havana Filler

ORDER Your Coal NOW!

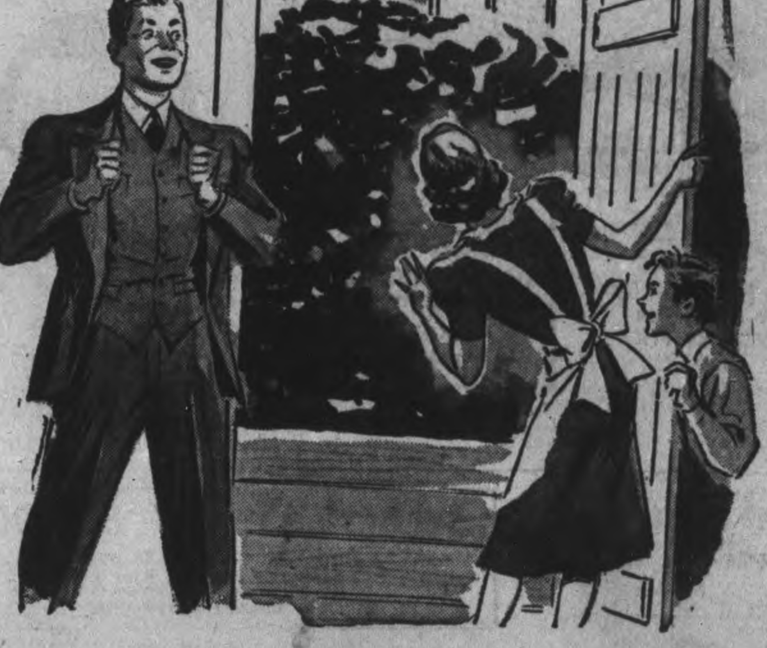

Four Ways You Can Co-operate With Your Coal Dealer

1. Plan your fuel orders well in advance of your needs. Start taking delivery of your next season's supply as soon as possible.
2. Buy in large quantities—never less than a ton.
3. Arrange for someone to receive delivery at the time your dealer may suggest.
4. Be patient, your coal dealer is very busy and will serve you as quickly as possible.

This will help to save tires, gasoline, oil and mechanical equipment. It will also assure you of your coal supply.

It Is Not Hoarding To Buy Your Coal Early

Coal Administrator

J. E. A. Fitzgerald, 253 Hunter St. W. Phone 3531
W. J. Nelson, 71, Ware St. Phone 7243
McCarthy & Johnston, 111 Hunter St. E. Phone 6524
Rehill Fuel & Builders Supply, 210 Wolfe St. Phone 5401
Peterborough Fuel & Transfer Co. Ltd., 134 Aylmer Phone 4629
H. B. Taylor & Son, 160 Aylmer Phone 4165

KODAK SAFETY FILM

Evening Examiner

MAY 14

1942

Weather
Cooler; Showers

Evening Examiner
Peterborough

FINAL
LAKESHORE AND CITY EDITION

VOL. LXXXV, No. 113 — PETERBOROUGH, THURSDAY, MAY 14, 1942 — ★★ — PRICE THREE CENTS

REDS BREACH HUN LINES POUND KHARKOV GATES

Disarming Martinique Warships

Nazi Escapes Bowmanville For 3rd Time

Vanishes Over Night With Comrade, After Plane Last Trip

BOWMANVILLE, Ont., May 14 — (CP).—Provincial Police and military guards today are searching for Lieut. Frederick Oeser of the German air force for the third time since he was brought to the officers' prison camp near here last December.

Oeser escaped the camp with another German air force officer last night or early today. Their absence was discovered at roll call at 8 a.m., and within an half-hour Provincial Police and forces of larger Ontario cities had been notified to watch for the two men.

Both are small — among the smallest men in the camp. Everhardt Wildermutch, Oeser's companion in his latest attempt to reach freedom, is five feet 4¼ inches, and Oeser about the same. Wildermutch is believed unable to speak English but Oeser is known to speak English a little.

Tried to Get Plane.

Oeser's previous breaks came last December 30 and March 12. He was returned to the camp a few hours after his first break and on the second was arrested when trying to steal a flying suit at an elementary flying training school, R.C.A.F. at nearby Oshawa Ont. He had intended to attempt theft of one of the training ships at the field.

After a later escape a plane was stolen from an airport near Toronto and crashed about one-quarter mile away with the thieves escaping the wreckage.

Camp authorities did not release details of the break. which brought

NAZI ESCAPES
(Continued on Page 2, Column 3)

British At Gates Of Indian Pass

NEW DELHI May 14—(CP).—The remnants of Britain's roughly handled defenders of Burma were reported tonight near the gateway of escape over India's Assam border, their withdrawal along the Chindwin river unimpeded by Japanese forces which were sharply checked four days ago near Kalewa.

A communique said "there has been no further contact with the enemy" since the May 10 battle at Shwegyin, five miles below Kalewa and some 140 miles northwest of Mandalay, in which a column or more than 300 Japanese thrusting up the Chindwin by motorboat, were thrown back to the south.

The R.A.F. was giving welcome aid to the tired British columns. A communique announced that barges used by the Japanese for forging up the Chindwin had been bombed.

Prince Of Wales Rangers Get Rousing Send-Off From Peterborough Citizens

Officers and men of the Prince of Wales Rangers, mobilized for active service during the last two months, left Peterborough this morning for Niagara-on-the-Lake, where they will get down to intensive training. Mayor Hamilton, members of the City Council and a crowd estimated at more than 2,000 people jammed the station platform to see them off. A section of the crowd is shown above. (McGillen—Staff Photo.)

Gunners Off Duty on St. Lawrence Trip

Torpedoing Last Thing Expected, Had No Time To Scatter Says Survivor

By D'ARCY O'DONNELL
Canadian Press Staff Writer

MONTREAL, May 14.—(CP)—Bill Middladitch, 25-year-old naval gunner aboard a freighter sunk in the St. Lawrence river Monday night, said today that a German submarine attack in the river was "the last thing we expected."

"We had no gunners on watch the night we were sunk," Middladitch on arriving here with 30 other officers and men who survived the sinking. "We never used watches in the St. Lawrence River and we were only due to start them the morning after we were sunk."

Middladitch, a resident of London, and another gunner, James Hulican, 24, of Welsey, Eng., said they were asleep when the torpedo struck amidships.

"We couldn't realize what had happened at first, but when we leaped out of bunks and stepped knee deep into water we knew we must have been hit. Both of us managed to get into a life boat. There were 22 of us in a boat that was built to carry 12."

Tommy Maxwell, a 21-year-old crewman, said the lifeboat was the only one of nine in the ship to get away. "The others were smashed to bits. And its a good thing the ships came along to rescue us when they did because the boat would not have held out for another hour.

"We were in the lifeboat about an hour and a half when the ships came along. We were bailing out water as fast as we could, but we would just dip out one bucketful when two or three more would come surging in."

Tommy said he would not have minded the sinking so much if his friends Albert Eager, 17, of Gateshead, England, had not been reported missing after the crew reached shore.

Eager was at work in the engine-room when the torpedo struck, Tommy said, and "I don't think he got away."

Jimmy Rudkin, 38, expresesd belief that the "Germans are looking for soft spots, because they can't get any cracks at our convoys. They are trying to sink unescorted ships."

Rudkin, who also got into the life boat, said "it was maddening to see men floating by and be unable to help them. We couldn't have taken any more into our boat or it would have causized."

The sinking was nothing new for Peter Turnbull who celebrated his 16th birthday last week. Peter, who measures about four-feet six, escaped death once before when his ship struck a mine.

It was the first time for Wille Kuyl, Johnny Martin, Jimmy Mulcahy and John Connor, but they like the rest of the crew were

GUNNERS OFF DUTY
(Continued on Page 2, Column 4)

Famed Lifesaver Red Hill Passes

NIAGARA FALLS Ont., May 14 —(CP).— William (Red) Hill, veteran riverman and famous lifesaver, who once made a perilous trip through Whirlpool Rapids here in a barrel, died in hospital to-day.

During his lifetime the 54-year-old Hill recovered 177 bodies from the Niagara River. He was the possessor of three Humane Society medals for lifesaving, the first being awarded when, as a seven-year-

FAMED LIFESAVER
(Continued on Page 2, Column 5)

6-Inch A.T. Guns Fail

LONDON, May 14—(CP). — Soviet dispatches from the Leningrad front said today the Germans had wheeled new six-inch anti-tank guns into action against the heavy Russian "Voroshilov" tanks, but that the land battleships continued to advance.

Shells of the new Nazi guns develop a temperature of 3,000 degrees centigrade —5,432 degrees Fahrenheit —when they explode, the dispatches said.

Canuck Finishes 2 Of 13 Junkers

By STEPHEN BARBER
Associated Press Staff Writer

CAIRO, Egypt, May 14—(AP).—German soldiers skimming the Mediterranean in 20 big Junkers troop-carrying planes fought back with their tommy-guns when an R.A.F. fighter formation attacked them on May 12 but, one by one, 13 of the transports crashed into the sea, the remaining seven were badly damaged and two of the forma-

CANUCK FINISHES
(Continued on Page 2, Column 4)

WASHINGTON, May 14 (AP). — French warships at Martinique are being immobilized, it was authoritatively disclosed today.

The immobilization is being carried out in co-operation between French and American naval and other officials on the spot.

Other important details of a comprehensive solution of the problem of French possessions in the Caribbean are still being discussed, it was said.

Responsible sources emphasized that these negotiations are being carried on directly with Admiral Georges Robert, French High Commissioner of Martinique, and that the United States is not in any sense dealing with or looking to the Vichy government in this matter.

Warships affected by the immobilization agreement include, it is understood, the aircraft carrier Bearn, and the cruisers Emil Bertin and Jeanne D'Arc.

Reports from Berlin and Berne that Pierre Laval, the pro-Nazi Vichy chief of government had advised the United States he is ready to immobilize French warships now at Martinique but would not hand over merchant ships berthed there met a cold reception at the State Department.

Not Dealing With Vichy

Repeatedly officials have pointed out that the United States is negotiating directly with Admiral Georges Robert as the "ultimate" French authority in the Caribbean, and that questions involved would be settled on Martinique.

Officials said flatly that no note has been sent the government at Vichy concerning the matter and that none has been received from Vichy.

Silence shrouded the actual status of the negotiations begun by Admiral J. H. Hoover and Samuel Reber of the State Department Saturday under the personal direction of President Roosevelt.

It was not immediately disclosed whether any French merchantmen are involved in the discussions now proceeding.

The German-controlled Paris press recently published that the United States had sought to requisition merchantmen lying at Martinique and that Admiral Jean Darlan, commander-in-chief of armed forces under Vichy control, had instructed the commanders of these vessels to scuttle rather than allow them to fall into American hands.

Full Russ Spring Offensive Surprise In Ukraine As Nazis Advance At Kerch

Germans Abandon Masses Of War Materials As Timoshenko's Troops Go Through; Soviets Shift Ominously On Northwest Front

MOSCOW, May 14—(CP).—The Red Army reported today that it was smashing at the very gates of Kharkov, important industrial centre of the Ukraine, in a full-scale spring offensive coinciding with German preoccupation of the Kerch peninsula 380 miles to the south, where the Russians admitted giving some ground.

The attack on Kharkov, which the Russians said already has smashed through the first line of German defences, and is hammering at the second, is no mere diversionary action to lesson enemy pressure on Kerch but is the real thing, all Soviet accounts emphasized. Although it may have that secondary effect, it has been long and carefully prepared.

Masses of reserves who have been training just behind the front have gone into action for the first time, and assembled tanks and artillery are striking at the Germans after a pre-attack bombardment of Nazi airdromes in the southwest zone, the Russians said.

The broad drive across the Ukrainian plains overshadowed both the German advance in the narrow Kerch peninsula and a new, vigorous Russian campaign in the north for the further relief of besieged Leningrad.

"The Germans are sustaining heavy losses in men and materials," declared Red Star, official army paper, in discussing the Kharkov offensive. "Everything is being abandoned by the Germans in great quanaities on the field of action."

A Himoshenko Surprise

The Soviet dispatches said Marshal Semeon Timoshenko's offensive thus appeared to have surprised the Germans who have held Kharkov since last October, and not only forestalled a major German assault but to have laid the foundation for freeing Kharkov. All winter, the city has been a major obstacle in the path of the general Soviet counter-drives.

While admitting a German break into Russian defences on Kerch, the Russians said they now are holding a new line in good order and are taking a heavy toll of the attackers.

Red Star, official army paper, said the Germans had broken through in one sector, and urged the Kerch troops to check the drive.

It said the Germans might win temporary successes in some sectors but the general situation is "firmly in our favor."

The Kerch Peninsula is a short-cut to the Caucasus and the oil the Germans so greatly desire. They captured the city of Kerch last November, but were unable to get across the narrow five-mile Strait of Kerch, and on Dec. 31 the Russians announced recapture of Kerch and much of the peninsula, which juts due eastward from the larger Crimean Peninsula.

On the Leningrad front, the Moscow radio said that despite mud the Russian troops with tank and air support had broken the first German lines and captured many important positions in the secondary lines in a continuing advance.

(The Leningrad attacks coincided with reports from German sources in Stockholm that the Russians had removed 2,000,000 persons from the city during the winter.

Couldn't Feed City

(A correspondent for the Stockholm paper Allehanda wrote that the Germans in Finland claimed they could have taken Leningrad last Autumn except that they felt they were unable to feed the population, which normally is about 3,000,000.

(This correspondent said the Germans asserted the population now had been reduced to "manageable proportions" and new Nazi troops and material are being concentrated for another assault.)

The Red Army reported it was maintaining the initiative all along the line through Bryansk, and on the Western Kalinin, Northwestern Leningrad, Karelian and Arctic fronts.

Soviet pilots reported destruction of 12 German planes and damage to six in aerial encounters in the Arctic as the Germans attempted to attack shipping.

As Red troops advanced over boggy terrain on the Leningrad front, the Red air force reported it was dominating the skies in that area.

On the Kalinin front massed artillery was credited with forcing the Germans to retreat after a counter-attack.

The Soviet Information Bureau said at mid-day that fierce fighting had raged overnight between Russian and German-Rumanian troops on the Kerch Peninsula, where the Axis seeks to clear a potential springboard to the Caucasus.

(The Rumanian high command was quoted in a roundabout report relayed by the Swiss radio as saying the invasion forces of Gen. Fritz

GERMANS GAIN
(Continned on Page 8, Column 2)

Maximum Prices Set On Used Tires

OTTAWA, May 14—(CP).—Coincident with announcement of new tire rationing policies by the Munitions and Supply Department, the Wartime Prices and Trade Board to-day described briefly the new ceiling prices which it has established on all retreated and used tires, used tubes, and retreading and repair services.

The price order fixes a maximum price of $5.40 at which the popular 6.00 x 16 size of used tire may be sold, if the tire did not require sectional repair before its sale.

MAXIMUM PRICES
(Continued on Page 2, Column 3)

Sudden U.S. Swoop Likely for Martinique

Washington Believed Ready To End Fooling With Crafty Pro-Nazi Laval

By DE WITT MACKENZIE
Associated Press War Anaylst

Whatever may be the purport if the note which Vichy has sent to Washington regarding the status of Martinique ,the indications are that it had better be good unless the Government of Pierr Laval is riding for trouble.

In short, the air is electric with signs that the United States Government is forcing a showdown which will be backed by action if necessary. What it proposes to do, of course, is to make it impossible for the enemy to profit by the French possessions in the Caribbean.

We have no official details regarding the Vichy note or the Washington note which preceded it. Berlin yesterday broadcast a Vichy report that in a communication direct to Admiral Robert, French High Commissioner at Martinique, Washington had demanded immobilization of French warships at Martinique and also had asked surrender of a number of cargo vessels in Caribbean ports, thereby raising "grave questions." Today a Swiss report says Vichy is notifying Washington that the warships will be immobilized, but that the merchant vessels won't be handed over.

If this Swiss report is correct, it means that the crafty Laval, who is trying to deliver the resources of his country into the hands of Herr Hitler, is pausing for further reflection before he essays the dangerous feat of going over Niagara Falls in a barrel. The British move in taking over Madagascar by force has inspired the Nazi-minded Laval with caution.

If it is necessary to seize warships or even occupy the French possessions in the Caribbean in order to neutralize them, why then it's a fair guess that Washington will proceed to do it quickly and without any fuss and feathers.

It is vital that the Allies protect themselves in this matter. President Roosevelt as long as a year ago summed the position up when he said: "We insist upon the vital importance of keeping Hitlerism away from any point in the world which could be used and would be used as a base for attack against the Americas."

Martinique and its sister island of Guadeloupe certainly fall in this category, and it matters not that France takes great pride in these discoveries of Columbus, and especially in the more important Martinique which is the birthplace of Napoleon's Empress, Josephine. The important fact is that they lie within America's island naval bases which form the eastern defences of the Panama canal.

Martinique and its sister are only about 1,350 miles from the canal—easy striking distance for warplanes. Ever since the collapse of France Martinique has been regarded as a potential loophole for an Axis thrust a the canal. And now, with Atlantic and Caribbean waters infested with U-boats the seriousness of the position is vastly multiplied.

The Weather

Peterborough Temperatures:

To-day:		
	Night low..52	Noon.....79
Yesterday:		
	Highest....73	Lowest....46
One Year Ago:		
	Highest....74	Lowest....36

Sun—Rises at 5:34 a.m., Sets 8:34 p.m.

Weather Forecast:

Georgian Bay — Fresh to strong winds; partly cloudy and warm, with scattered thundershowers. Friday: Fresh winds; mostly cloudy and cooler with light scattered showers.

Lower Lake Region — Fresh to strong winds; partly cloudy and warm, with scattered thundershowers. Friday: Fresh winds: mostly cloudy and cooler, with light scattered showers.

EXTRA!

BERLIN.—The Russians in the Crimea have launched a counter-attack along the "Tartar Ditch," an old line of fortifications about 13 miles west of the town of Kerch, a spokesman for the high command stated tonight.

Bombs Out His Own Factory

Free French Flier Glum After R.A.F. Swoop

LONDON, May 14 (CP)—Bombing and machine-gunning their old home towns has ceased to be anything new for numerous Free French fliers operating with the R.A.F., but one who remained particularly glum after a raid was quoted:—

"That factory we smashed the other day—I am its principal shareholder; in fact, I practically owned it."

Others told of somewhat happier experiences.

"Recently I was right over my own kitchen garden," said one. "I wanted to go down for a look, but I was chasing a Focke-Wulf and had a Messerschmitt on my tail."

Sitll another reported:—

"While scouting over Normandy I flew over my old homestead. I saw my apple trees in good fettle. In the doorway a woman waved. I'm sure it was my mother."

Storms Of Storm Troopers

Being Brought From Red Front for Trouble at Home

MOSCOW, May 14—(AP).—Tass, Soviet news agency, reported today that 19 persons were executed in Hamburg May 7 "for expressing anti-war defeatist views," and that numerous others were being arrested in Hanover, Scherwin, Braunscheig and elsewhere for voicing discontent at the war.

Tass said that according to Stockholm reports from the German frontier German storm troopers are being called home from the front and new units are being formed and given intensive training in street-fighting because of Nazi fear of serious internal disturbances.

It said these forces back in Germany were placed at 1,500,000 men but actually are believed to be even more numerous. They are being issued new armament, including large numbers of machine guns, the report continued.

It said German discontent had not been appeased by a statement from Viktor Lutke, storm troop chief, that his men had taken an active part in front-line fighting since the start of the war.

The Red Cross Is Ready-Are You Prepared To Do Your Part?

SUBMARINE TRAILED SECOND ST. LAWRENCE VICTIM SIX MILES

By ROBERT CLARKE,
Canadian Press Staff Writer

LEVIS, Que., May 14 (CP).—A German submarine that sank two freighters early this week in the St. Lawrence River was said today to have trailed one of its victims six miles before loosing a fatal torpedo, and speculation was that the underseas raider might have sent a third ship to the bottom.

Thirty-one survivors of one of the two ships definitely to have been sunk passed through here by train early this morning en route to Montreal. And at least two of them, one the captain and the other a gunner, thought it likely that a third vessel had fallen prey to the Nazi U-boat although they admitted they had no official confirmation.

Censorship prevented the name of the captain being given at this time.

The captain—master of a vessel which bore his name—said: "The submarine was out o get as many ships as it could naturally. And after it fired its torped into our ship it was still within hunting distance of other vessels. It would seem entirely likely to me that a third ship might have been sunk."

The captain revealed there had been 43 men aboard his ship which sank within six minutes of the time that a single torpedo hit the vessel. One man died of exposure and another 11 are listed at present as missing. The captain said "they can still be alive only through a miracle."

He said that other ships spent 2½ hours searching for the missing men around the spot where the ship was torpedoed "without any success." There were no Canadians aboard the vessel. Twelve of the men aboard were British while the remainder were Netherland seamen.

The crewman who died from exposure while on way to port in a rescue ship was a Netherlander. Only one of the Britons aboard the vessel is missing—a 17 year old trimmer who helped with stoking duties.

Whole Crew Escape.

The survivors en route to Montreal said they had no information concerning the sinking of the other freighter known definitely to have been sent to the bottom. Reports from a St. Lawrence river point last night said that this ship was struck by two torpedoes and that the entire crew of 46 had reached here in boats.

Two British survivors interviewed as they passed through here were George Brown, 20, of Lincolnshire and Leonard Clepson, 21, of Northamptonshire, both members of the freighter's gun crew. They said the ship had gone down 'so fast'

SUB TRAILS
(Continued on Page 8, Column 3)

Western Canada Is Developing Great Cheese-Making Industry

CAMPBELLFORD, May 14 (ENS)—Confronted by lower grades and a box shortage that appears more critical than it was last fall upwards of fifty members of the Campbellford and district Cheesemakers' Association met here Tuesday night and after a thre-hour session during which they heard advice from Senior Dairy Producer Grade T. J. Hicks, Montreal; J. M. Bain, Chief Instructor for Western and Central Ontario; James L. Irwin of the Federal Grading staff and four district dairy instructors, they sat down to a lunch of cheese and buns. Their chief interest centred in the remarks of Dairy Produce Grader Hicks who came for his initial visit with makers of the Campbellford and Peterborough district. Having just returned from a trip to Western Canada during which he made a survey of the dairy industry there while participating in a short course on cheese Mr. Hicks highlighted his observations on its manufacture in the four western provinces which may soon be producing enough so that when the war is over they will no longer rely on shipments from Ontario and Quebec. He told of visiting one British Columbia factory which turned out 370,000 pounds of cheese last month and two years ago rated a 98 score for cheese they sent for exhibition in the East. In this province production is maintained on a nearly uniform schedule throughout the entire year since there is very little difference in the flow of milk in winter. One bit of advice he gave those present concerned the question of mold which is something the people in the West strongly object to.

22 Factories In Alberta

In Alberta, where great strides have been made in the cheese business, there are twenty-two factories and all are large. One of the plants he visited contained no fewer than seven vats and handled from 7 to 8 million pounds of milk last year. The cheese coming from that factory "was easily scoring 41 for flavor" (45 is the top) and their fuel problem was mainly a question of delivery since coal is very cheap. Some get it for as little as $1 a ton at the factory. During the present year he forecast Manitoba would turn out between 5 and 6 million pounds of cheese from its fast growing dairy industry.

34,080 Boxes Graded

Of more local interest were his figures regarding the output in Ontario and Quebec where last week a total of 34,080 boxes were graded as compared to 10,371 in the preceeding year. The total graded so far in 1942 is 333,819 boxes or exactly 253,822 boxes more than were handled during the same 1941 period and this, in Mr. Hicks' opinion, was one very good reason for the current box shortage. Hicks' opinion, was on very good reason for the current box shortage. Turning to the all important question of quality he suggested that one very good reason for the government bonus was to maintain quality during the heavier production schedule adopted as a war measure. "There was never a time when it was more important to keep up the standard." Cheese offers the only profitable way of getting rid of surplus fat and in case some might be tempted by the creamery he reminded that if all the milk went into butter instead of cheese "it wouldn't be worth ten cents a pound."

Urging the importance of the British Empire Dairy Show, which will again he held at Belleville this year, the speaker exclaimed that it was a wonderful advertisement and felt that every factory in the district should show cheese. He criticized the recently observed tendency among hard pressed cheesemakers to overlook the important matter of turning the cheese over while it stood on the range. A result of this neglect was cracked cheese and subsequent mold and waste.

Milk Testing

Chief Dairy Instructor J. M. Bain of Listowell took up the contentious question of milk testing which makers of this district, when advised the task was to be thrust on their shoulders, raised their voices in protest. He told them that in Western Ontario the testing was practically one hundred per cent done in the factory by cheesemaker and was deemed "very satisfactory." One reason why this change was being brought about was that when the Instructor or another man came around it was usually done anytime from the 20th to the 10th of the month following and by the time the work was completed a number of new patrons had started at the factory and the ground had to be covered again. "From the Department's standpoint it (testing by the cheesemaker) is far better. It is a good check for the maker, who should have some idea of what is in the milk." He added, "I don't think there's much you can do in opposition to the Department. Their mind is pretty well made up." Pointing out that the instructor's time was well taken up, he announced that when this plan was put into effect there would be a great deal more 'check testing.' The only alternative for those who continued

(Contonued on Page 3)

GROCERS SELL THEM
Take Part of Your Change in
WAR SAVINGS STAMPS
FROM
BANKS • POST OFFICES
DEPARTMENT STORES • DRUGGISTS
GROCERS • TOBACCONISTS
BOOK STORES and other RETAIL STORES
295

You can have ROMANCE ...
let ODEX remove Perspiration ACID FILM

You know, everybody perspires; but a wise girl *does* something about it. She bathes with Odex Improved Antiseptic Soap because Odex has a new silent antiseptic that *removes perspiration acid film.*

Odex is very mild and should help your complexion; but, above all, its exclusive silent antiseptic is there to remove perspiration acid film and keep you lovely. You *look* beautiful because you *feel* beautiful after your Odex bath.

That's why we say—
DON'T DELAY—GET ODEX SOAP TODAY!

Military Guards Soon Quell Jap Outburst

VANCOUVER, May 14—(CP).—Several smashed windows and a missing iron grating in Vancouver's waterfront Immigration Building was the only evidence remaining today of the city's first outbreak of Japanese violence in which military guards used a powerful fire-hose to quell the demonstrators.

Today all was quiet and military guards paced a regular beat through the glass smashed to the ground late yesterday when Japanese housed in the big, three-storey brick building suddenly staged their short-lived outburst.

Apparently protesting a ruling preventing them from talking with Japanese friends outside through the building's big iron-barred windows, the Japanese smashed several of the windows. One of the iron gratings was torn loose and thrown to the ground. A fire-hose was brought out, turned on and thrust out through the window toward the guards below.

Scores of passersby were attracted to the scene by the shouting and crashing glass but military guards kept the crowds back.

The military authorities would give no information on how the outbreak was handled, but city police said they learned that guards had turned a powerful hose on the demonstrators to quell the disturbance.

Austin C. Taylor, chairman of the

MILITARY GUARDS
(Continued on Page 8, Column 7)

MORE ABOUT—
Nazi Escapes
Continued from Page 1

to 14 the number of prisoners to escape the camp since it was established late last year. All have been recaptured. Three other known escape attempts were foiled.

After a break last May 5 Hon. J. L. Ralston, Defence Minister, named a four-man board to investigate the escapes from Bowmanville. The investigation is believed to have started during the last few days.

Wildermutch and Oeser are the same age, 23. Wildermutch is fair, Oeser dark.

The latest break brings to 85 the number of prisoners who have escaped Canadian camps.

MORE ABOUT—
Maximum Prices
Continued from Page 1

The dealer may, however, charge up to $8.10 for a similar tire on which he has made on built-in and vulcanized sectional repair, or $9.70 for a tire which required two or more such repairs.

The 6.00 x 16 used tube will sell for a maximum of $1.45. Maximum prices for retreating services have been standardized, and for the most popular size of tire will cost up to $9, provided that the user is supplying the tire.

Rambling Reporter

A NEW ALIBI

Something new in the way of alibis bobbed up at the police station this morning when a young lady came in with a traffic ticket that had been left in her automobile shortly before by a constable.

"I had just stopped to pick up my wedding dress," she told the sergeant on duty at the desk.

After that explanation there was only one thing that could happen. The ticket was torn up and one officer suggested that the fragments might be mixed in with the confetti at the wedding.—C.

MORE MUSN'T TOUCH

LONDON—(CP).—The Board of Education has urged school teachers to warn their pupils not to touch glass bottle, metal balls and tubes in fields, ditches and empty houses as they might contain explosives.

Obituaries

DANIEL TRIPP.

A resident of Peterborough for forty years Daniel Tripp passed away at his home, Monaghan Road, Tuesday, in his 93rd year, after an illness of one week.

The son of the late Mr. and Mrs. Isaac Tripp, he was born in Verulam township, Victoria county, and before coming to Peterborough he lived in and around the Bancroft area. He took quite an interest in farming.

He is survived by his widow, Annie McMillan, and two daughters, Mrs. Robert Ramsey, Lake St. Peter, and Mrs. S. Constanti, Tamagami. There are six sons, Daniel, Asquith Sask., Stephen, Bancroft Jack, Lake St. Peter, Nicholas, Wabewawa, Irwin, Kirkland Lake, and Herbert, South Porcupine.

The funeral service will be held Friday at 10.30 a.m. from the Nesbit Funeral Home, 347 Charlotte street, Adjutant Norman Buckley conducting the service. Interment will be in Little Lake cemetery.

SAMUEL MULLIGAN

Samuel Mulligan, a Peterborough resident all his life, and a member of the Oddfellows and the Orange Order, died after a short illness at his home 397, Murray street, Thursday, at 61 years of age.

He was the son of the late Samuel Mulligan and Isabella Robinson and he was a bronze moulder for many years. During the last war he was a member of the 93rd Battalion and before that he was in the 57th Regiment. He was a member of Knox United Church.

He is survived by his wife the former Mary Ann Bartley, and one brother, James R. Mulligan, Toronto.

The funeral service will take place Saturday at 1.30 p.m. from Funeral Home of A. Comstock & Sons, 305 Water street. The Rev. Mr. Mahoney will conduct the service and interment will be in Pine Grove Cemetery, Port Perry.

JOHN SIMONS.

The esteem and respect of the community for the late John Simons were expressed to his bereaved wife by the many friends and relations who visited the Bert Duffus Funeral Home and attended the funeral at St. Peter's Cathedral on Wednesday at 9 a.m.

The funeral was an exceptionally large one attended by many of the business men of Peterborouhg. Requiem Mass was sung by the Rev. James Greenan, and he also delivered a very appropriate sermon on death, and extended his sympathy to Mrs. Simons.

The many spiritual and floral offerings presented gave evidence of the numerous friends and acquaintances which the late Mr. Simons had.

He was a quiet, unassuming gentleman, a friend of all, and his passing leaves a gap among the business men of Charlotte Street, where he opened his store more than 25 years ago.

The committal service at St. Peter's Cemetery was conducted by the Rev. J. F. Finn.

Pall-bearers were Lewis Anthony, Fred Pepe, Marine Veneranda, Carman Carravaggi, Victor Miccoli, and B. R. Strano.

Relatives from out of town were here from Guelph, Toronto, and other places.

MORE ABOUT—
Canuck Finishes
Continued from Page 1

tion's Messerschmitt escort were lost.

(Two of the 13 were shot down by a Canadian Sergeant-Pilot from Druid, Sask., the Air Ministry news service reported in London.)

The full story of this strange encounter could be told by the R.A.F. participants only today, after yesterday's concise announcement in the regular communique from the R.A.F.'s Middle East headquarters.

Returning from a sweep of the Mediterranean on Tuesday morning, the R.A.F. fighters, led by an Australian Wing Commander who wears the Distinguished Flying Cross, sighted the large formation off the North African coast.

The score of Junkers-52's were strung out, only 50 feet above the sea, presumably en route to reinforce the battle-lines of Marshal Erwin Rommel's African corps in Libya.

Eluding the hovering Messerschmitt-110's, and downing two of them, the R.A.F. fighters dove in to attack the troops carriers.

The occupants thrust tommy-guns out the windows of the Junkers in vain attempts to beat off the British fighters.

"One after the other, at half-mile intervals, the Junkers crashed into the sea," one pilot said. In 15 minutes, 13 were destroyed and it was probable that some others never reached their bases.

Columns of black smoke rising out of the sea marked the spot where each of the German carrier crashed.

Only one of the attackers was lost.

MORE ABOUT—
Gunners Off Duty
Continued from Page 1

anxious to get aboard another ship and head out to sea again.

For two Netherlands seamen, it was the second torpedoing within seven weeks.

"It all happened before we could open our eyes," said six-footer O. Nuzink, who was backed up in his statements by H. A. A. Overzier, who like himself is a native of Rotterdam.

"We were only passengers aboard the ship, resting up from a torpedoing in the Atlantic just seven weeks ago," said Nuzink. "It was about three a.m. when the Nazi raider fired it torpedo and the boat just seemed to sink right away." Overzier said that there was four survivors of the previous sinking who were passengers with him, but one of them, Chief Officer W. Koning, was killed and the other, Second Engineer D. Bais is reported missing.

A veteran of 17 years at sea, Overzier was still carrying the lifebelt which had help in his rescue seven weeks ago. "ILt's my lucky charm," said the Hollander, "and I'm going to hold on to it even when I have something to eat this morning."

Nuzink added that he had "heared' only one of the men who were in the engine-room, where the torpedo hit, had come out of it alive. "There were six or seven down there."

Both put the torpedoing down to experience and laughingly added, "we hope our next trip is not as rough."

Finds Many Wounded

G. Brrkrlaar, a Netherlands seaman, said he was sleeping at the time of the disaster. Awakened by the explosion, he rushed to the deck and succeeded in finding a place in a lifeboat. The boat contained many wounded survivors and was in the water for several hours before reaching shore.

The torpedo struck squarely amidships, he said, trapping the men in the engine-room. Crys of agony came from below as escaping steam scalded the men to death.

Yon Der Braber, another Netherlander, said the torpedoing was unexpected as those aboard ship thought they were out of the danger zone when in the St. Lawrence.

"I had little trouble getting off the ship but I had to leave all my belongings behind," he said. "The submarine commander must have known the territory well to get in on the ships the way he did. Of course we had no chance to scatter, he caught us unawares."

Many other Netherlands seamen were in the crew including M. Kak, D. Plaay, A. Ammerung and D. Vosterveld. Ali told tales similar to those of Brrkrlaar and Der Braber.

Overseas Year Cousins Meet

Although they had been overseas a year, two Peterborough cousins in the R.C.A.F. met for the first time only a few weeks ago. They were Noe de Laplante, son of the late Osias de Laplante, a corporal and wireless operator with a fighting squadron, and De Sales Scully, son of Mrs. Cyril Giroux who is attached to the 411 fighter squadron.

Corporal de Laplante made his way into the R.C.A.F. through Manning Depot, Tornoto, and after his course of training in this country he reached England a year ago.

A.C.-1 Scully was a graduate of the Galt Training School and went overseas ten months ago with the ground crew of the 411th squadron of the R.C.A.F.

Both these boys are grandsons of the late Mr. and Mrs. N. T. de Laplante, prominent residents of the south end of the city for many years, living at the northwest corner of Lock and Romaine streets.

Noe de Laplante is their grandson, and De Sales Scully is a great grandson. The latter received leave of absence from his camp a few weeks ago, and visited his cousin at an unnamed headquarters of fighting planes.

MORE ABOUT—
Famed Lifesaver
(Continued from Page 1)

old boy he rescued his sister from a burning house.

He received his second medal in 1912 for rescuing Ignatius Roth from an ice-floe in the Niagara River, and his third medal for his part in the rescue of two men from a scow in the river just above the Falls.

In 1910 Hill was dared to go through the Niagara Rapids, in a barrel in which Bobby Leach previously had gone over the Falls.

Hill accepted the dare, was swirled through the Rapids and safely reached shore at Lewiston, N.Y.

Hill assisted many persons from the river who had successfully or unsuccessfully gone over the Falls in barrels, tanks or ruber balls. He himself in a steel barrel successfully navigated treacherous currents in the river from below the Falls to Queenston.

A veteran of the First Great War, Hill served overseas with the 98th Battalion and was wounded at Vimy Ridge.

He is survived by his widow and seven children, one of whom is now serving overseas. Hill will be given a military funeral, but the time has not been set.

Last Minute News

BOWMANVILLE, Ont., May 14—(CP)—Discovery of two broken crates in a baggage car on a railway siding here today gave authorities at a nearby prison camp for enemy officers their first indications how two lieutenants of the German Air Force escaped the camp last night. The crates were said by police to have been carried from the camp yesterday on a truck and loaded to the baggage car.

TOYKO IN 1923

The earthquake fire of 1923 destroyed about two-thirds of Tokyo.

Cheese, Produce and Livestock

MONTREAL GRAIN

MONTREAL, May 14.—(CP).—Wheat, No. 1 Northern, 91c; No. 2, 88c; extra No 3 C.W. oats, 62c; No. 2 feed barley, 76c; a bushel track basis.

Spring wheat flour.—First patents, $5.15 to $5.35; seconds, $4.50 to $4.70; in carlots per barrel, basis track, less 10 cents for cash.

Winter wheat flour.—Choice grades in carlots, $5.70 per barrel; broken lots, $6.

White corn flour.—A barrel, in bags delivered to the trade in carlots, $7.60; in broken lots, $7.90; less 10c for cash.

Bran, $29.25; shorts, $30.25; middlings, $33.25.

Rolled oats, bag of 80's, $3.20 to $3.35. Hay, No. 2, ton, $27.50; ats straw, $11.50.

MONTREAL PRODUCE

MONTREAL, May 14.—(CP).—Produce market prices here today, as reported by the Dominion Department of Agriculture, follow:

Eggs.—Graded shipment selling: A-large, 29½c; A-medium, 28c; A-pullets, 23½ to 24c; B, 25 to 25½c; C, 21 to 22c. Receipts: 1,225 cases.

Butter.—First grade creamery prints, jobbing price, 36 to 37c; first grade solids, jobbing price, 35½ to 36½c; current receipt, Quebec, No. 1 pasteurized, 35c; No. 2, 34c; wholesale, Quebec, No. 1 pasteurized, 35c; No. 2, 34½c. Receipts: 1,201 boxes.

Cheese.—Current receipt. Western and Quebec, white, 19⅝c f.o.b. Montreal; wholesale, Western and Quebec white 20c first grade f.a.s. Montreal. Receipts: 877 boxes.

Potatoes.—Quebec Whites, No. 1, $1.70 to $1.75; No. 2, $1.55 to $1.60; N.B. Mountain No. 1, $1.80 to $1.85; P.E.I. Mountain, $1.80 to $1.90; Whites, $1.80 to $1.85; Manitoba Whites, No. 2, $1.55 to $1.70; Maine, per cwt., $2.35 to $2.40; Florida, new crop, White, 50 lb. bags, U.S. No. 1 grade, $2.35.

TORONTO CHEESE

TORONTO, May 14—(CP).—Wholesale cheese prices were unchanged here today.

Quotations were: New cheese, whole, 23c; triplets, 23½c; cuts, 24c.

TORONTO PRODUCE

TORONTO, May 14—(CP).—Produce market prices here today, as reported by the Dominion Department of Agriculture follow:

Eggs.—A-large, 32c; A-medium, 31c; A-pullet, 27c; B, 28 to 29c; C, 26 to 26½c.

Churning Cream, wholesale.—No 1, lb 36 f.o.b., 39c delivered; No 2, lb., 33 f.o.b.; 36c delivered.

Butter, wholesale.—First grade solids, 35c; second grade solids, 33½ to 34¼c.

FRUITS AND VEGETABLES

TORONTO, May 14—(CP).—Wholesale fruits and vegetables remained unchanged today.

TORONTO POULTRY

TORONTO, May 14—(CP).—Poultry prices remained unchanged today.

MONTREAL POULTRY

MONTREAL, May 14.—(CP).—Poultry prices per pound today:—Chickens, milkfed, Grade A, 29 to 31c; B, 26 to 29c; fresh fowls, 20½ to 25c. Turkeys, 32 to 35c; Ducks, domestic, 28c; Brome Lake, 29c.

BACON-HOG PRICES

TORONTO, May 14—(CP).—Princes were unchanged at bacon-hog markets reporting early today.

Liveweight—Chatham, $10.75.

Dressedweight—Hamilton, $15 delivered; Brantford, $14.65 plus transportation; Hull, $14.60 plus transporation; Stratford, $14.50 delivered.

BUFFALO LIVESTOCK

BUFFALO, N.Y., May 14—(AP)—Hogs, 400; trucked-in offerings sealing 180 to 230 lbs. $14.25 down; $14.50 bid, paid and refused for choice offerings from railruns; 280 to 350 lb. weights eligible $13.75 to $14.15; rough and weighty sows, $13.25 to $13.50.

Cattle, 100; short load medium 896-lb. steers, $12.10; beef cows upward to $9.50; cutter and common cows mostly $8 to $9.25; canner, $6.50 to $7.75; few strong weights, $8; medium and light weight bulls $9.25 to $10.

Calves, 100; good and choice vealers, $15; common and medium occasionally $10 to $14.

Sheep, 100; good to choice clipped lambs with No. 2 and No. 3 skins quotable, $13.50 to $13.75; truckload good 89-lb weights, $13.65; few 50-lb. throwouts, $10. Small lots choice 60-lb Spring lambs, $15.60.

WINNIPEG GRAIN

WINNIPEG, May 14—(CP).—Trade was exceedingly listless in the early stages on Winnipeg Grain Exchange today with only a few scattered trades in barley and rye. Wheat had not opened in the first half hour and there was no indication of any outside interest or export business. Chicago grain futures were reported ¼ cent lower.

Yesterday's Quotations.

	Open	High	Low	Close	Prev Close
Wheat—					
May	79½	79½	79¼	79¼	79¼
July	80⅝	80⅝	80⅜	80⅜	80⅜
Oats—					
May	....	....	....	51½	51½
July	.	..	..	51½	51½
Oct.	50⅝	50⅝	50½	50⅝	50⅝
Barley—					
May				64¾	64¾
July				64¾	64¾
Oct.	63¾	63¾	63⅝	63⅝	63⅝

TORONTO LIVESTOCK

TORONTO, May 14—(CP).—The small cattle supply was cleared at steady prices up to mid-session on the Livestock Market here today. Weighty steers sold at $10.75 to $11.50; butcher steers and heifers at $10 to $10.75, and butcher cows at $7.25 to $9.35.

Veal calves and hogs were steady. No sheep were offered.

Receipts reported by the Dominion Marketing Service were: Cattle 50; calves, 20; hogs, 290; lambs, 10.

Veal calves sold at $10 to $14.50.

A few choice lambs brought $13 each.

Hogs sold at $15.25 dressedweight.

C.N.R. Employees Honor Veterans

Railwaymen are busy men these days in their all out efforts to keep traffic moving toward the front lines, for the confusion of Hitler and his gang of outlaws, but on Wednesday night a goodly number of the different staffs of the Canadian National Railways in this city took the night off to do honor to two of their fellow workers, now on the retired list. It was a merry gang that assembled in the Moose Hall, and a merry time they had, under the captaincy of such masters of fun as Bob Hendry, Jack Smith, and for good measure Homer Ouellette of Millbrook, and the program guided by Osborne Smith, Orval Kidd and 'Red' Suddards. Such games as bingo, carpet ball, darts, etc., occupied the first part of the program, interspersed by a singsong, jokes and stories. When the gathering was called to refreshments, Osborne Smith presented to John Page and Wesley Ford (in absenta) an address, expressing the regret of the gathering because of the retirement of these two men of the motive power department, from further participation with them in the activities of the Canadian National Railways in Peterborough. At the same time expressing the hope that they may long live to enjoy the leisure they have so well earned, and presenting them with tokens of their esteem.

Refreshments were served, and 'Red' Suddards proved himself a thorough master of that important part of the program. All the songs and ditties of the 'Kaiser' war were sung and many others, with great gusto, ending up with 'Auld Acquaintance' in traditional style, after which the company broke up in 'the wee sma' oors'—it was a braw nicht.

Home and School

QUEEN ELIZABETH SCHOOL

The annual meeting and election of officers of the Queen Elizabeth Home and School Association took place Wednesday evening with Mrs. O. Deyell, president, in the chair. Annual reports were given by the conveners. A very interesting talk was given by Mrs. C. Chambers, president of the Home and School Council. The aims and ideals of the Home and School Association were reviewed and the speaker emphasized the fact that parent education was much more important during these troublesome times.

Mrs. R. Parnall took the chair for the election and installation of officers as follows: president, Mrs. O. Deyell; vice-president, Mrs. C. Doughty; treasurer, Mrs. W. Ellison; corresponding secretary, Mrs. W. Rome; executive, Mrs. F. Christmas, Mrs. R. Batten, Mrs. K. Ward, Mrs. T. Davies. Upon her re-election Mrs. Deyell carried on with the remainder of the business. It was announced that the annual picnic would be held in Jackson Park some time in June.

AUSTRALIAN PHOSPHATE

With imports cut off, Australia is investigating its own phosphate deposits near Adelaide.

Combat Training In Canada For Air Schools

By C. R. BLACKBURN
Canadian Press Staff Writer

OTTAWA, May 14—(CP).—Air training in Canada is approaching the stage where graduates will be prepared for actual warfare before going oversea instead of completing operational training abroad, sa Air Minister Power.

He told the House of Commons this yesterday, adding that was the objective "and we are on the verge of reaching it."

This could not be done earlier, the Minister said, nor was it a part of the original joint air training plan.

"Under the joint air training plan we brought them up to a certain stage," the Minister said. "That was a part of the plan.

"Up until very recently it was not possible to have operational training here because we could not get operational type of planes as they were required both for fighting and training in Britain.

"But that situation now has eased and there are, fortunately, operationa units in this country and there will be many more of them.

"One of the shifts that we now are undergoing is to enable a longer period of training to be given here to train them in operational work so that there will be little or nothing in the way of training required when they reach overseas and have to use the biggest or fastest type of machines."

The Minister continued throughout the afternoon sitting to answer

COMBAT TRAINING
(Continued on Page 8, Column 4)

More Babies At Health Clinic

Ninety-three children, examined at the Separate school clinic, during a three-month period ending April 30, were referred to their own dentists for proposed and needed attention, Miss Margaret Cunningham, Public Health Nurse, reported to the Board of Health Tuesday.

Miss Geraldine Conley in her extensive report for April informed the Board that eight child hygiene clinics were held during the month with a total attendance of 152.

"This month there is an increase over last month of 26 individuals attending child hygiene centres. This is perhaps due to the increased number of infant welfare visits made by the public health nurses during the month in their homes, also the fine weather and the lessening in the mumps epidemic."

Conditions were found satisfactory in infant boarding homes. Total number of individuals visited during April was 472. Acute communicable diseases 62, of which 40 were new

Hog Quotations In Peterborough

THURSDAY, MAY 14

Canada Packers quote:

Hogs—$14.60, plus transportation.

Sows—No. 1, 10½c; No. 2, 10c.
Calves—Top, 14c.

Butter.—No. 1 prints, 37c; No. 2, 36c; No. 1 solids, 35½c; No. 2, 34½c.

Eggs.—A-large 26; A-medium, 24c; B, 21c; C, 18c.

Cream.—No. 1, on truck, 36c; delivered, 37c.

The Quaker Oats Company quotes: Ontario Winter Wheat: No. 1, $1.13; No. 2, $1.12; No. 3, $1.11. Milling oats, 50c.

25 At Nantes

LONDON, May 14—(CP).—The German-controlled French radio at Lyons said today that 25 persons were killed in an R.A.F. raid last week on Nantes.

Bring Nutrition to Breakfast with NEW DELICIOUS TASTE THRILL!

Enjoy all the Nourishing Benefits of Whole Wheat in its Most Delicious Form!

● Muffets are all you could wish for in a breakfast cereal! Crunchy crisp . . . excitingly delicious flavor . . . AND chock full of all the body-building, energy-giving proteins, carbohydrates and minerals of whole wheat!

Twelve satisfying ready-to-eat Muffets breakfasts in every box . . . less than a cent a serving!

Order Muffets today!

MUFFETS
WHOLE WHEAT BISCUITS

Salvage Drive For Cobourg Is Organized

COBOURG May 14 — (ENS). — Cobourg's big salvage drive on May 20th, which is being handled by the local branch of the Navy League, will be divided into six sections for convenience of operation. The skating ring is the main depot. The town has been divided into six districts, four north of King street and two south of King. These districts are in charge of Max Gifford, John Westington, J. Skitch, Ed. Morton, George Taylor and Dr. L. Jordan.

Out in the township the salvage material for Baltimore district is being received at Ball's Cooperage Shop; Gore's Landing, at Harris' shed; Camborne, the church drive shed; and Harwood, the canteen building in Memorial Park.

For the convenience of Cobourg and rural residents, the Cobourg rink and other district depots at Baltimore, Gore's Landing, Harwood, Camborne, Coldsprings and Plainville will be open on Saturday, May 16th, from 10 a.m. to 5 p.m: The salvage committee has issued a request that citizens assemble their salvage material themselves and deliver it themselves, rather than wait for a collector to call, if possible, as this will save time and expense, particularly in the consumption of gasoline in delivery trucks.

In the present salvage campaign it has been decided to collect rubber, metal scrap, rags, old clothing, paper of all kinds, bottles, but not bones or tin cans. Following are more specific directions as to packaging of the salvage.

Waste papers, cardboard and cardboard boxes which should be flattened out and tied with strong cord or rope; books, magazines and newspapers. Rags—woollens should be separated from other rags and tied in bags. Bottles—these should be placed in boxes or cartons in order to avoid breakage; otherwise they cannot be picked up. Metals—these can all be placed together in a box or piled loosely in a heap. Fat, broken glass, tin cans or tin in any form are not being collected in this particular campaign.

OBITUARIES

GEORGE F. COVERT

HAVELOCK, May 14 — (ENS). — Mr. R. F. Covert received word on Monday morning of the very sudden death of his father, Mr. George F. Covert, Toronto, in his 81st year. His funeral was held on Tuesday from his late residence, thence to Castleton for burial.

He was born at Warkworth, and was employed for 20 years with the Goodyear Tire and Rubber Co, Toronto, prior to his retirement 10 years ago.

He is survived by his widow, one daughter (Margaret) Mrs. Clarke, Toronto, and four sons, Ross of Havelock, William of Castleton, Reginald of Toronto and Lorne of Hamilton.

MRS. ANNIE MANLEY

FRASERVILLE, May 14—(ENS). The funeral service of Mrs. Annie Manley was held from the home of her daughter, Mrs. M. Clarke, Fraserville, on Sunday afternoon, Rev. Morgan Rowland conducting the service.

Mrs. Manley was eighty-four and had been quite active until about a year ago. Born in Muskoka she was the daughter of the late William Holden and spent her earlier life there coming to make her home in this community with her daughter since the death of her husband over twenty years ago. Her son, William, was killed in a mine some years ago.

Surviving members of the family are one daughter, Mrs. M. Clarke; one sister, Miss M. Holden, and three brothers, S. Holden of Bracebridge, William Holden of North Bay and Robert Holden of Fraserville.

On Monday morning the remains was taken to Bracebridge for interment beside her husband and son.

Trinity Church W.M.S.

COBOURG, May 14 — (ENS). — Good attendance featured the monthly meeting of the W.M.S. of Trinity United Church which was held in the Sunday School Hall. The program was in charge of Mrs. J. Patterson's group. Mrs. G. Immel gave a paper entitled, "The Tide Comes In", from the Study Book. The June Presbyterial, it was announced, will meet at Bethesda South at which time Mrs. Moulett, returned missionary from Japan, will deliver an address.

IN NAZI NORWAY

In Oslo coffee is quoted at the equivalent of $10 a pound and butter at $3.40 a pound.

Reported Prisoners In Hong Kong

PTE. GEORGE MEDHURST

PTE. CLARENCE BEVAN

Parents in Cobourg of Pte. George Medhurst and Pte. Clarence Bevan, whose pictures appear ABOVE, are somewhat encouraged by the publication of a list of Canadian prisoners of war at Hong Kong in which the names of the two Cobourg boys appear. Previously they had been reported missing. However, the list is not official, having come through indirect channels to publication in an Ottawa newspaper, but the parents are relieved somewhat, nevertheless.

Navy League Endeavors To Make Voyage More Pleasant For Men

Men of the merchant marine, the hardy courageous seamen who man the ships in convoy carrying essentials of war, and troops to England, look to the Navy League of Canada for the comforts that make a voyage much more pleasant.

Regarded by every intelligent man and women as key men in a game where both sides play for keeps, the men of the merchant marine, face danger every day, and this danger from the enemy is coupled with the distress and discomfort of heavy seas, raging storms, ice, snow, sleet and biting cold, but they carry on in all kinds of weather, through all the hazards that face them, doing a job that must be done if Britain is to win this war.

Very Heavy Task

The Canadian Government has charged the Navy League of Canada with looking after the welfare of these men, and this year the task has assumed colossal proportions, being at least three times what it was in previous years. In other words, the Navy League must treble the number of ditty bags and other necessites for the merchant seamen and the boys in the Royal Canadian Navy. The Government has also requested that the sea cadet corps be increased from its present strength of 3,000 to more than 8,000 this year. All of these facilities in addition to many other services have to be financed by public subscription. That is why the Navy League of Canada is included in the list of agencies to benefit from the monies collected by the Peterborough Community Fund.

The Hon. Angus L. Macdonald, premier of Nova Scotia and Minister of National Defence for Naval Affairs made timely reference to the fine work of this organization when he spoke in the House of Commons, on May 7, last. He said:—

"Another organization to which I should like to refer is the Navy League of Canada, whose work, particularly on behalf of merchant seamen, has been of great importance and great value. These men are out in all kinds of weather and in all seasons, in the cold of winter and in the heat of summer; their calling is dangerous enough in peace time, but is trebly dangerous now, and anything that can be done for them is well deserved. The Navy League has given particular attention to these gallant merchant seamen. It has built hostels in coastal ports and ports on the St. Lawrence river; it has provided clothing and other comforts for men in many parts of Canada, not only for Canadian merchant seamen, but the seamen of our allied friends as well.

"The Navy League has always taken a special interest in the Sea Cadets. I may say that there are now 2,700 Sea Cadets in Canada who range in age from twelve to eighteen years. By the end of the present fiscal year we hope that that number will be increased to some 8,000. We have found from experience that many young men who have had training as Sea Cadets have been able to shorten considerably the training time ordinarily consumed by new entries into the Navy. Many of our best officers and ratings have been training with the Sea Cadet Corps."

Vichy Explains

LONDON, May 14—(CP).—The Star published a Vichy news agency report quoting Bucharest sources today which declared that a new type German land mine had caused the Russians erroneously to believe the Nazis had used poison gas on the eastern front.

That "most Russian casualties in the last few days bore no trace of wounds made the Russian high command believe that poison gas had been used," the dispatch asserted.

Actually, according to it, a new type of explosive "causes a considerable decrease in pressure and neutralizes oxygen in the air over a radius of 300 yards."

Western Canada Is Developing Great Cheese Making Industry

(Continued from Page 2)

in opposition to the new policy, was for the group to hire a man to do the testing and make their own financial arrangements without any help from the Government. "Once the proper equipment for making the tests is installed in the factories and you have tried it for a couple of years, I believe you will find it very satisfactory. We had this same opposition in Western Ontario when the plan was first announced."

Mr. Bain reminded the makers of the free culture service being provided by the Kemptville school and urged them to take advantage of it. "We don't say that your cultures are all wrong but we do advocate a new one once in a while. Get one and propogate it or run two at the same time and compare them. The better culture you use the higher will be the cheese score. Get the milk moving—well firmed—cooked in the proper time, stir it out reasonably dry and you won't go far astray. An active starter together with proper handling and you will have first grade cheese—provided the milk is right." Another tip to the maker from Mr. Bain was that they should take greater advantage of the instructor service. "If you're in trouble don't make a secret of it. Call in the instructor."

Recalling last week's visit to various factories in this district with Dairy Instructor J. A. Murray he said the plants "as a whole were in very good shape and with their make up anywhere from 50 to 100 per cent a record year is in view." "But," he continued, "the percentage of first grade cheese is lower and we're going to need all the high scores we can get to keep the average for the season up."

Instructor Murray sounded off the box question which he described as one of the "disturbing" elements in the cheese business right now. He said although a number of the boxes being delivered were smaller "so far none have been turned down (by the grader) for that reason." He voiced the feelings of the maker on the testing question declaring that with many one-man factories and beginners they felt the testing should remain as it has in the past.

Note Of Warning

Chairman Bill Moore, cheesemaker at Rylstone factory and president of the Campbellford Association called on Grader J. L. Irwin. His voice carried a note of warning as he said, "We have a good reputation to maintain here and the past few days have made me wonder if we are going to maintain it." Mr. Irwin was referring to undergrade cheese and he felt that one reason for the lower quality might be the fact growth was at least two weeks ahead of last year. Both November and December cheese had been of "splendid quality" but now with such an early opening and the maker so busy, it looked as though in some cases he had not time to put the factory into proper shape. He described the box situation as serious adding that many headings didn't appear to be more than 50 to 60 per cent dry, and then he put in a plug for the dairy show which "has done a great deal to improve the quality of cheese." Mr. Irwin said colored cheese was being eliminated from the exhibition this year and expressed surprise that some factories were still making colored for the patrons. He extolled the virtues of "beautiful amber cheese" which will not become streaked in the course of six months as the colored product does.

Want 14-inch Boxes

Dairy Instructor George Pollard, Stirling, thought it was too bad more meetings of this type were not arranged and after estimating that probably few of the makers had made April cheese before said it was somewhat discouraging there were so many culls. He questioned whether last year's average would be reached again. O. J. McEvoy, instructor from the Madoc district, touched on the box question declaring makers in his district would be quite willing to pay 40 cents (instead of the 35 cents ceiling) for 14-inch boxes if they could get them. And to this W. J. Moore, Peterborough, added that with all the talk about boxes during the past six months "there has been mighty little done." Box and cheesemaker Grant Anderson of Campbellford confirmed this by stating the situation was bad and according to information he had received no material for them was being shipped out of Quebec this year. "If I don't get material by Friday of this week I'll be out of the box business." Speaking as a cheesemaker he declared the reason they were not getting boxes was that they were "looking for them too cheap." He explained the cost of manufacturing them had risen, claiming that the man who a couple of years ago worked for $1.50 a day now wanted $35 a week. The timber is still in the woods in Mr. Anderson's opinion waiting for someone to take it out at $3 a cord. He named five factories in this distrct who are without boxes and as a consequence will be unable to ship cheese this week.

Why let CONSTIPATION keep you half-powered?

Awake to your full energies.

Enjoy this delicious whole-grain cereal daily ... and KEEP REGULAR!

100 delicious nourishing SANDWICHES can be made from a 4 oz. bottle of BOVRIL

Spread it thinly, because it is highly concentrated. Wonderful on hot buttered toast: try it today.

THE QUICK AND EASY FLOOR GLOSS
WIPE IT ON—IT SHINES ITSELF
NO RUBBING—NO POLISHING
for linoleum, tile, varnished or painted floors.

HAWES' FLOOR GLOSS
WIPE IT ON—SEE IT SHINE

"NEW OXYDOL washes WHITE WITHOUT BLEACHING!"

You'll agree... you get the WHITEST WASH EVER
Or OXYDOL Guarantees Double Your Money Back!

"Now my clothes come so clean they're white without bleaching. It's the whitest wash ever!"

That's what so many women tell us about the New Oxydol. You see, its new kind of "Hustle-Bubble" suds are much richer in washing power than before: Every ounce of New Oxydol is packed with more power to wash clothes white.

To an amazing degree, this livelier "Hustle-Bubble" sudsing prevents the gradual graying and yellowing that naturally settle in fabrics after washing. Except for stains or unusual pieces, of course, your wash fairly gleams — white without bleaching.

Safe For Colours and Rayons, Too!

Yes, New Oxydol is safety itself! Milder on hands than before! Not only safe for dainty washable colours, but safe for lovely washable rayons, too! It's modern soap!

So change to New Oxydol. And if you don't agree it gives you the whitest wash ever, simply return the package with name and address to OXYDOL, Montreal, and twice the purchase price will be refunded.

MADE IN CANADA
*Registered Trade Mark

ELECTRIC EYE Proves It!

—Shows NEW OXYDOL Out-Washes Other Leading Soaps!

Now, the whiteness of clothes washed by different soaps is scientifically compared! Equal sample of clothes — washed with equal amounts of these soaps for an equal time—then measured by Electric Eye.

And Oxydol wins! Ounce for ounce, Oxydol clearly out-washes other Canadian soaps—including soaps in wide use, priced the same as Oxydol!

INDEPENDENT FOOD STORES

THIS WEEKS SUPER SAVINGS ON DELICIOUS FOODS

SOCIAL TEA BISCUITS lb. 19c
COWAN'S COCOA, 1 lb. tin 25c
P. & G. or PEARL SOAP .... 3 bars 14c
MARLENE, qt. bottle 14c
Concentrated Javel Water
SANTA CLARA PRUNES
Large size .... lb. 15c
Medium size .... 2 lbs. 25c

HILLCREST No. 3 PEAS 16 oz. Tin 11c
COFFEE ROYAL YORK lb Bag 39c
BADER'S Choc. or Vanilla SHORTBREAD - ½-lb. 15c

SAVE ON ALL STAPLES
ECONOMY PRICES ON QUALITY PRODUCTS
Royal York Finer Foods

Choice Pumpkin LARGE	2 28-oz. Tin	25c
Baking Powder	16-oz. Tins	22c
Choice Applesauce	2 15-oz. Tins	19c
Choice Peaches H.S.	2 15-oz. Tins	27c
Choice Tomatoes	2 28-oz. Tins	25c
Tomato Juice CHOICE	2 20-oz. Tins	19c
Asparagus Cuttings	2 12-oz. Tins	25c
Whole Beets	2 16-oz. Tins	29c
Pure Honey	16-oz. Jar	24c
RASPBERRY or STRAWBERRY Jam	32-oz. Jar	35c

Shredded Wheat C. & C. PRICE 2 Pkgs. 23c

CANDY FOR THE WEEK-END
Golden Nuggets - ½-lb. 15c
Jelly Beans - ½-lb. 10c
CONCENTRATED Super Suds - Lge. Pkg. 25c
SPECIAL 5-String Brooms - Each 39c
OUR LEADER BROOMS EXTRA HEAVY 6-STRING Each 95c
JAM—Red Plum - 32-oz. Jar 24c

Aylmer TOMATO CATSUP 12-oz. Bottle 12c

FRESH MEATS

SHANKLESS Fresh Pork Picnics	lb.	25c
SLICED Breakfast Bacon	lb.	33c
BONELESS Smoked Midget Rolls	lb.	29c
MAPLE LEAF Pure Pork Sausage	1-lb. Pkg.	27c
MAPLE LEAF Spiced Ham SLICED	lb.	39c
Veal Steak (Cutlets)	lb.	37c
ROLLED Leg Veal Fillets	lb.	32c
Prime Rib Rolled	lb.	32c

Fruit & Vegetables

NEW CROP SUNKIST "VALENCIAS" ORANGES	Doz.	29c-39c
VITAMINS A, B, C, G, CALIFORNIA CARROTS	2 Bunches	17c
COOKING—VITAMINS B, C, G ONIONS	2 lbs.	19c
SWEET and JUICY—LARGE SIZE GRAPEFRUIT	4 for	25c
FRESH, TENDER, GREEN ASPARAGUS	3 Bunches	25c

LETTUCE - GREEN ONIONS - BANANAS - RADISHES

PHONE YOUR ORDER TO ANY OF THESE GROCERS

J. WILSON, Sherbrooke St. Dial 7615	RAY HEALEY, Lock St. Dial 4935
LATIMER'S, McDonnel at Aylmer. - 3586	WHITESIDE'S, Charlotte St. - Dial 5715
HARRISON'S, Parkhill at Water. Dial 4531	H. S. POWERS, 340 George. Groceries Only Dial 5323
M. BRAUND, Chamberlain St. Dial 3564	CROWE'S GROCERY, Armour Rd. Dial 9787

The Examiner

The Peterborough Examiner, published each evening by Peterborough Examiner Limited. Office: Hunter and Water Streets, Peterborough, Ont.
Subscription Rates: 18c per week in City of Peterborough delivered by carrier; $6.00 per year by mail to outside points.
Members Canadian Press, Audit Bureau of Circulation; Canadian Daily Newspaper Association; Empire Press Union; Ontario Provincial Dailies Association.
W. RUPERT DAVIES, President; H. L. GARNER, General Manager; G. WILSON CRAW, Managing Editor.

TELEPHONE 4641
Private Branch Exchange to All Departments.

THURSDAY, MAY 14, 1942

Germany Reaps The Whirlwind

"They have sown wind, and they shall reap the whirlwind," says the prophet Hosea; the whirlwind is gaining strength now; the first faint stirrings are gaining in power and Germany is beginning her long and bitter harvest. When Winston Churchill spoke last Sunday he said that more Germans have already been killed in Russia than were killed in the whole four and a quarter years of the last war; it is obvious that he spoke from reliable information. In the last war Germany lost more than two million men. A figure in excess of that is a heavy price for eleven months of horror on the Russian plains, with little to show for it and little to expect save further fighting and further losses. Two millions killed: how many are wounded and sick; how many will never fight or work again; how many have lost limbs—not by enemy action, for that might be bearable—but by the dark malignity of the Russian winter?

And what of occupied Europe? What of the 400,000,000 people who were to collaborate with their conquerors in the establishment of a New Order? Has not Germany been forced to immobilize troops in every country in order to preserve a semblance of peace and to watch for guerillas and saboteurs? Last week in France two trains loaded with soldiers and ammunition were derailed. German soldiers met death mysteriously, although twenty Frenchmen were slain to pay for every dead German. There were food riots in the streets of Paris. This week six hotels and restaurants which had been taken over by the Germans have been bombed.

Last week in the Netherlands seventy-two men were executed, upon charges of having assisted the secret service of the United Nations. But the mysterious murders of Germans and Dutch Nazis continue. The Gestapo has been forced to bring in reinforcements from Germany.

In Norway the unspeakable Quisling has been forced to leave the country, as he was unable to stand up to Church and national officials who opposed him.

In the mountains of Yugoslavia resistance to the Germans continues under General Draja Mikhailovitch. The "ox-cart army" which Hitler affected to despise has shown itself very much at home in the mountains, and Germany has been forced to send new regiments to launch a spring offensive against these patriots who will never surrender.

In Rumania, Germany's most important source of oil, a guerilla army under Ion Minulescu has begun to attack the Germans and particularly their oil transports. In Poland sabotage continues on a large scale, and Hungary is in the grip of an anti-Axis "White Terror." Even from Spain come reports of opposition toward any increased co-operation with the Reich.

These are but the beginnings — the darkening clouds and the oppressive and electric air. The whirlwind will not be long in coming.

• •

Still Waiting For The Rains

The situation in northern Burma is taking on a new aspect. The Japanese, having seized Burma, attempted to cut the Burma Road, and found it easy enough. But having cut the Road they now find themselves in difficulties, for they are unable to use it. They have advanced a certain distance and they have been trapped.

The United Nations forces on this battle-front are divided into three sections: the British, under General Alexander, are in retreat up the Chindwin River, moving toward India; the Chinese under General Stilwell, are northwest of Mandalay; another Chinese army is on the Salween River in Eastern Burma. Further, the Chinese have brought fresh troops down the Burma Road from Yunnan. Stilwell's forces are driving east, probably in an attempt to join the other Chinese army at Salween. And the Japs who drove up the Road are in difficulties.

The Chinese used an ancient dodge to trap their enemies. A Japanese armored column moved up the Road into China about a week ago; then the Chinese closed in around it and forced it backward; when it was reinforced at the Burma border the reinforcements were decisively defeated. If Stilwell manages to join the Chinese at Salween the Japanese position will be a very dangerous one.

The Japs may save themselves by bringing up strong reinforcements. The United Nations forces are not large and they would be unable to cope with a greatly increased enemy force; but they appear to have the Indian sign on the Japs who are on the spot now. And any delay at present is valuable to the United Nations cause, for they are still waiting for the rains in Burma, and when the rains come fighting will either have to cease or assume a different and greatly modified form.

Meanwhile the few British and American fliers who are on the spot have done prodigies with the equipment available to them. They are forced to adopt guerilla air tactics—if the phrase is admissable—and their surprise attacks have been most successful and have even won them air superiority over the enemy in some places.

But the coming of the rains is what will make all the difference to the United Nations forces. It will provide them with a respite in which they can be reinforced and re-organized. When the Burmese forests are fit to fight in again the Japs will face a much more formidable army than that which has turned the tables on them at present.

• •

World Of Illusion

It is a basic belief of advanced Hindu philosophy that the world of apparent reality is in fact a world of illusion, and that only spiritual things are real. Perhaps it is this belief which has led the All-India Congress to advise its followers to adopt a course of "non-violent non-cooperation" toward the Japanese should the latter invade their country. Certainly it seems to be a belief dear to the heart of Mohandas Ghandi, who behaves as though he thinks that the war will disappear if he pretends that it does not exist. Reports tell that when Chiang Kai-Shek visited him he sat cross-legged at his spinning-wheel and firmly refused to discuss the war. When Sir Stafford Cripps was talking to him Ghandi brought their conversation to a sudden close, complaining of a distress in his chest; Sir Stafford left, suffering from a distress in his neck. Either Ghandi is a saint who has been grossly misrepresented, or else he is the prince of all Indian fakers; from what we know the latter seems the more likely description.

There is a very slim chance that non-violent non-cooperation might work if everybody in India believe in it and was prepared to put it into effect. But there is absolutely no chance at all that it will work when all the Moslems and a great number of Hindus are opposed to it. Pandit Jawaharlal Nehru does not believe in it and urges his countrymen to fight. A former President of the Congress Party, Chakravarthi Rejagopalachariar, has resigned from that body to signify his opposition to non-violence and has come out in favor of the establishment of a separate Moslem state. He urges the formation of a national army to resist the Japs, saying that "even an armed national army would be better than the measures urged by Congress."

But Ghandi is probably the most stubborn man in India. He must know that his policy of non-violence has no chance of success unless it is adopted by India at large, but apparently he is prepared to place his country in great danger rather than modify his views. It looks as though the world of illusion were preparing to give him some illusory hard knocks.

• •

French As a Teaching Language

A member of the Toronto Board of Education, Dr. William Butt, is anxious to have that body adopt a motion of his that French be dropped as a teaching language in this Province. We do not think that Dr. Butt has really considered the implications of this motion and we suggest that he reconsider it.

There are in this Province many communities where the majority of the school children are French-speaking; and there is no point in giving them primary instruction in English. They might learn some English if this plan were adopted but it is doubtful if they would learn anything else, and certainly such a scheme would prolong the process of primary education unduly. It is also a fact that certain things, such as the multiplication tables, have to be committed to memory so thoroughly that they can never be forgotten, and a child learns these necessary facts best in its native tongue. We also believe that if an attempt were made to teach small French children in English it would give them a fear of and distaste for education which would be most unfortunate and which would be a handicap to them all their lives.

Dr. Butt's motion sounds as though he were one of those people who is unsympathetic toward any Canadian who does not speak English. This attitude is unfortunately very common, and we feel that it arises from a lack of imagination. We English-speaking Canadians are among the luckiest people in the world; we have always possessed the right to speak our own language, and that right has never been challenged. But we must remember that, although English is our mother-tongue, it is not necessarily God's will that every man and woman in this country should adopt it or take the consequences. A language is the key to a nation's heart, and he who steals that key is guilty of a tyrannous and oppressive act.

Perhaps, in order to make this point clear, we may be allowed to go beyond these shores for an example, and return to the Principality of Wales in the eighties of the last century. English educational authorities, in an officious and oppressive desire to stamp out the Welsh language, forbade it to be spoken in schools, and any boy or girl who was caught using his native tongue was made to stand before the class for an hour, wearing a badge of disgrace which was called "the Welsh board"; it was a piece of wood, strapped over the shoulders, with writing on it which stamped the wearer as an ignoramus who chose to speak his own mother tongue instead of English. Did this tyranny do any good? No, it did not. But it did such harm to the cause of education in Wales that a more sensible policy had to be adopted. Languages cannot be killed by Boards of Education; they live in the hearts and in the tongues of men, and any man who attacks them will succeed only in filling the hearts with hatred and the tongues with abuse.

It is highly desirable that every French child in Canada be able to speak English, and Premier Godbout of Quebec is fighting a good fight in order to achieve this end. It is equally desirable that every English child be taught to speak French, in order that he may have the inestimable advantage of a second language and so that he may understand his fellow citizens in Quebec better than is now the case. But a high-handed attempt to rob children of the language of their homes and of their hearts is not to be tolerated, however strongly it may appeal to that element in Ontario which likes to affront French Canada at every opportunity. There are better ways of handling this problem than that suggested by Dr. Butt; the discomfiture of minorities is no part of the duty of a Board of Education.

• •

NOTE AND COMMENT

Skirts are said to be growing shorter. Apparently the waist-fringe so popular after the last war is coming back again.

•

An Ogdensburg man has made himself a set of stainless steel teeth. On his bathroom shelf you will find nothing but bathbrick and steel wool.

•

The Japanese Emperor has sent Imperial felicitations to his army and navy on their success in Burma and in the Indian Ocean. He has not yet decided what to say about the Coral Sea.

•

A physicist is reported to have said that life is no more than a dream. If that is so the past twenty-five years, or perhaps more, must rank as a period of nightmare.

•

A scientific investigator reports that, according to his researches, the average woman has a vocabulary of 800 words. A small stock, but think of the tremendous turnover!

•

The Japs are having a spot of bother with Asama-Yama, their largest active volcano. Nature could hardly have chosen a more opportune moment to show the Japs that they are sitting on a powder-keg.

SPRING SKY

This delicate, many-colored evening sky,
Fretted with gold, scarce the ranked alders screen
With strong, bare lines of branching tracery;
Rather there is some sacred pact between
Far sky, near tree, that beauty shall be seen—
Re-affirmation for the languid eye,
So used to seeing, it no more would see
Had not new challenge new authority,
Will not be questioned, may not be withstood.

Tranced stand the trees, but from the neighboring wood
Small birds come flying, dark against the light,
In scattered flight,
Soon to re-gather, soon to take their rest,
Adding winged shapes to the staid symmetry
Of those still trees seen plain against the west.

Here is earth heaven shown and heaven revealing,
Piercing dim sight and to the faint heart stealing;
Sky-communing, and blessing so, and blest.

—*E. Lindsay in the London Observer.*

In Defence Of Idlers And Idleness

By SAMUEL MARCHBANKS

NOTHING is of greater advantage to a busy man than a few hours of idleness now and again. Dr. Johnson, that great sage, said very wisely, "Every man is, or hope to be, an idler." Whatever moralists may say to the contrary, this is true. If we search our minds in an attempt to find what we consider to be the chief pleasure in life, most of us will agree that it lies in doing nothing at all.

◇ ◇ ◇

This struck me with great force recently when I re-read a little book by Arnold Bennett called "How To Live On 24 Hours A Day." He wrote it in 1910 and it has been popular ever since. Bennett holds that most people waste the greater part of every day. They are forced by circumstances to earn a living at some sort of employment which probably does not interest them greatly, and the rest of their time they waste in useless occupations and in pursuits which give them little pleasure. The purpose of his book is to show such people how they may really enjoy life and upon the whole he succeeds. But I have one complaint to make; he fills the day too full. His plan for a really satisfactory day is so full of pleasure that it leaves no time for idleness, and this is a serious omission.

◇ ◇ ◇

FEW pursuits are more thoroughly exhausting than enjoying oneself. In the days before the depression it was quite common to read of a dozen or more debutantes who, at the end of the social season, suffered from nervous and physical exhaustion for no other reason than that they had been enjoying themselves too much and too long. They were as tired as though they had been engaged in the most strenuous sort of domestic service, instead of dancing and parties. To call such people the "idle rich" was mere nonsense: the poor souls had not the least notion of the value of idleness. Indeed, it seems that few people have.

◇ ◇ ◇

For examples of really profitable idleness it is best to examine the lives of literary men. Many of those who write for a living appear to be incorrigible idlers; only the importunities of publishers or the need of money will set them to work. Dr. Johnson, who has already been quoted on the subject, was superbly idle, though in the course of his life he managed to do a great deal of work; his greatest pleasure lay in conversation, and his favorite spot for conversation was a tavern: When he had to work he worked, but as soon as he could escape work, he did. Mark Twain was another great idler; he spent as much time as possible in bed, maintaining that his best ideas came to him there. Goldsmith never worked if he could find anyone to talk to. Indeed the man of letters is generally represented in books and on the stage as one who leads a thoroughly idle life, and there is some justification for this general opinion.

◇ ◇ ◇

THE defence of the man of letters is, invariably, that he must have time to think before he can write, and there is much justice in this. And thinking is not always a conscious process. A man who is thinking need not sit in an empty room with one finger pressed to his temple, revolving his problem until he reaches a solution. Indeed, he is less likely to reach a solution that way than any other. When Sir Walter Scott was writing one of his novels he spent many apparently idle hours reading books entirely unrelated to his subject; while he was thus engaged his story formed itself in his head and he was then able to write it down. So too with Johnson; he was a lethargic man, requiring the stimulus of company and conversation to bestir his mind; as he sat in the tavern wrangling with Boswell he was collecting energy and ideas for his writing. The writers who write assiduously by the clock are seldom those who have most to say. The great idlers are the men who have the great ideas. The mind of an idle man may be vigorously at work, although his body is still and his conversation perhaps trivial. Einstein, when he was concerned with abstruse problems often spent his time playing the violin, or strolling about the streets to watch other people at work.

◇ ◇ ◇

Not only men who live by thinking may profit from idleness. We all would be far better off if, every day, or every week, or whenever possible, we gave up a certain amount of time to doing nothing. It is the most refreshing of all pursuits. Britain has shown deep wisdom in allowing a considerable amount of spare time to her defence workers; these men and women have a chance to be idle and they return to their work capable of great effort. Germany has made the mistake of working her people until they are good for nothing but sleep when they leave their factories; as a result she has a labor problem now which may cost her the war. Idleness is a great thing, and we should never forget it. After all, God created man to be completely idle in a garden and every now and then we should attempt to recapture that happy primal state.

Innocence Abroad

Sweet Young Thing: "Why are you running that harrow over the grain field?"

Young Farmer: "Oh, I'm raising shredded wheat this year."

"TALLYHO!"

—Providence Journal.

• Darker Crimean News

By KIRKE L. SIMPSON

WASHINGTON, May 14 (AP)—The Russians' announcement that they have retired to new positions on the Kerch Peninsula gives a sombre cast to the war news, although there is yet no confirmation of Hitler's claims of a decisive victory in that area.

In fact the Russians deny the Nazi leader's boast that the battle has been concluded: they say the Red troops are retiring in good order and inflicting heavy losses.

Thus, the real import of the blow the Nazis have struck in this vastly important sector remains for events to determine.

The phrasing of the Nazi announcement, however, goes far to remove any lingering doubt as to whether the Kerch operations signal the opening of the long heralded "annihilation" offensive in the East. It uses that word to characterize the claimed results, including capture of 40,000 prisoners and vast war booty. It says that the Nazi forces are pursuing the Russians from the broken twelve-mile defense line at the western neck of the isthmus toward Kerch itself.

That and word pictures of the battle painted by Nazi press reports indicate that a massive force of men, planes, tanks and guns was mustered in the Crimea for the Kerch drive. It tends to verify the conclusion of observers at Berne that half a dozen German divisions and overpowering air strength were thrown into the five-day struggle.

VAST TURNING MOVEMENT

If that is true, as it seems to be it eliminates the possibility that the Kerch fight is merely a tactical operation to improve the Nazi position on the south flank of the long battle line or remove a dangerous Russian threat. There are various reports of synchronized Nazi attacks all along the sector extending from the Kharkov region in the Donets Basin to the German "island" advance base at Taganrog on the shores of the Sea of Azov, only sixty-odd miles from the all-important Rostov corner on the Don.

None of these reports has been yet mentioned in either German or Russian official accounts. They lend color to the belief, however, that a vast Nazi turning movement, in effect hinged on Kerch Isthmus but calculated to sweep the Don River front door to the Caucasus clear to the Volga, is beginning, if not already in motion.

In contradiction of the recent intimation by Prime Minister Churchill that no evidence of a massing of German forces for a major offensive in Russia had been detected, Berne onlookers have reported a Nazi army 2,000,000 strong assembled for a big push in the south. The Hitler claim of a smashing victory on Kerch Isthmus tends to substantiate that. It suggests that 100,000 or more German troops were concentrated on that twelve-mile front alone.

ONLY TWO ROUTES

That any such concentration could have been brought together in the Eastern Crimea undetected by the Russians seems impossible. Air observation and reports from Russian civilians must have revealed military movements on that scale. There are only two routes by which they could have entered the Crimea with all their necessary war gear, the Perekop Isthmus and the Melitopol-Simeropol Railroad.

It would follow, naturally, that Red Army preparations to meet a tremendous Nazi attack to regain the Kerch gateway to the Caucasus have been in progress on both sides of Kerch Strait. A Russian failure to hold that narrow water barrier, even if Kerch Isthmus is lost again, would undermine the Don defense line before the foe even reaches it.

Kerch Strait itself, coupled with Russian naval forces and air power, could afford the Red Army the means of fighting a prolonged delaying action if the Germans again reached its western shore. Its defensive possibilities have never been tested.

Lord Beaverbrook remarked in a recent broadcast in this country that Russia had developed "the best generals in this war."

And the best of them, beyond doubt, is Marshal Timoshenko, commanding the Southern Front.

He is a disciple of the Nazi flank attack technique. And if the Nazi attack front begins to swing like a gate on the Kerch hinge, he might have an opportunity for a crippling flanking thrust southward behind it from the Kharkov region.

• Quebec and Mr. Meighen

THE editor of Le Jour, M. Jean Charles Harvey, seems to have been considerably disgusted at the use which was made of Mr. Meighen as a sort of bogey-man in the plebiscite campaigning in the province of Quebec, and particularly by the advertisements of the League for the Defence of Canada in which Mr. Meighen's photograph was featured as the symbol of the alleged tyrannies from which a "No" vote would deliver French Canada.

"It is well to recall," says M. Harvey, "that at a time when a part of the Quebec press was loading him with insults, Mr. Meighen sent his son Ted to Laval University, a 100 per cent French-Canadian institution, where I had more than one occasion to see and speak with him. He was a tall fellow, affable and sympathetic, and I know that we could have been very real friends. His father had suffered from an inadequate knowledge of our language and could have no real contact with our people; he was determined that his son should not suffer from the same disability. The decision to make Ted a perfect bilingual Canadian was a fine example of breadth of view....In the light of facts Mr. Meighen is not the monster that he has been painted by the passions of the electoral conflict. He is an honest Conservative, and while I am myself a Liberal I affirm that he has a right to respect."

The reference to Mr. Meighen's son is interesting. He is a young man with all of his father's earnestness and zeal on public questions, together with a marked gift for making friends, and there are many who hope that at the close of the war he will play an important part in the settlement of the grave questions which will have to be dealt with. If this is to be the case it is highly desirable that he should not be handicapped in an important part of the country by an unjust estimate of his father's career and policies. — From "Saturday Night," Toronto.

• The Value of Criticism

THE immunity from criticism which the hostile dictators enjoy is sometimes cited as an advantage to them in waging war. That is a very short view. To the extent that the dictator imposes ignorance upon his subjects, he himself remains ignorant of something vital to his strategy, the real state of their minds; and public confidence founded upon ignorance must be brittle.

Sooner or later policy immune from criticism always lands itself in the fatal blunder—fatal because it cannot be retrieved. The power to retrieve blunders depends upon criticism, which gives the community a responsible share in the remedial action. Without the constructive force of criticism it is unlikely that this country would have survived the disasters of the past two years, or be in any position to confront the urgent perils ahead.

Should we have had new men to reinforce the Government, would it have been possible to make an attempt to settle the problem of India on new lines, could there now be new and promising machinery for the direction and stimulation of industrial output, if "the critics" had been silenced? There is nothing to recant in these long-accepted doctrines of free speech. Nor need it be thought that any of the national leaders has consciously gone back upon them.

Ministers, there is no doubt, are perfectly sincere in wishing to maintain the liberties of Parliament and the press. They are equally anxious to draw firmly the distinction which Mr. Churchill drew recently between responsible and irresponsible criticism, between liberty and licence. But they are not immune from psychological stress. When great defeats are suffered, criticism grows. In this country that is not a sign of downheartedness, but of overflowing eagerness for action.—The Times (London).

Hard To Believe How Time Flies

MAY 14

1912 City council is informed that new legislation makes municipalities responsible for the cost of hospitalization of indigent patients.

Ald. George H. Duncan, is given leave-of-absence by the city council while he takes a business trip to the West.

Ryerson Ritchie, addressing the Board of Trade, says some of his hearers may live to see Peterborough with half a million population.

It is announced that H. Clayton has leased the Red Mill Theatre for ten years.

Peterborough ball club is defeated 3 to 2 at Hamilton in the opening Canadian League game.

1922 A story from Rice Lake says that negotiations are going on with outside interests for the sale of the steamer Geneva.

Rev. Dr. George S. Pidgeon of Toronto preaches at the 89th anniversary of St. Paul's Church.

Edward Pickens, formerly proprietor of the Victoria House at McCracken's Landing dies in Nicholls Hospital after a long illness.

George Gimblett who comes to Peterborough as fire chief is presented with a silver service by the Hamilton firemen.

R. G. Sturgeon presents the lacrosse team with iron frames for new goals for the lacrosse grounds.

1932 Hastings council has banned Sunday fishing within the limits of the municipality.

Central Charity Board has purchased 1,000 cords of wood for relief distribution. The wood is being cut in Dummer township and work is provided for 26 local unemployed.

The County Livestock Association announces plans for the improvement of livestock in Peterborough county.

Dummer council authorizes Dr. Munro to attend the annual convention of the Provincial Board of Health.

Peterborough Rangers are planning to camp at Pleasant Point, Sturgeon Lake, this summer.

IN WAR TIME

1917 Pte. Arthur Kelly who enlisted here with the 8th C.M.R. is officially reported killed in action and Gunner T. L. Chambers also died of wounds.

Judge E. C. S. Huycke receives word that his son Lieut. Meredith Huycke, Canadian Artillery, was severely wounded on May 10.

Pte. Joseph Hayes of Downer's Corners is officially reported as having been wounded in the fighting in the Fresnoy sector.

It is announced that the 74th Depot Battery will have its headquarters in Peterborough.

A Bible Message For Today . . .

In the beginning God created the heaven and the earth....And God said, Let us make man in our image, after our likeness: and let them have dominion over the fish of the sea, and over the fowl of the air, and over the cattle, and over all the earth that creepeth upon the earth....Thus the heavens and the earth were finished, and all the host of them....

But there went up a mist from the earth, and watered the whole face of the ground. And the Lord God formed man of the dust of the ground, and breathed into his nostrils the breath of life; and man became a living soul.—Gen. i, 26; ii, 1, 6, 7.

◇ ◇ ◇

Cease ye from man, whose breath is in his nostrils: for wherein is he to be accounted of?—Isa. ii, 22.

◇ ◇ ◇

As is the earthy, such are they also that are earthy: and as is the heavenly, such are they also that are heavenly.—I Cor. xv, 48.

Clean People

Mistress (instructing maid): "Now, Norah, don't forget to put on the finger bowls. I suppose they used finger bowls at the last place you worked?"

Norah: "No, ma'am! They always washed their hands before they came to the table."

Civilian Committee Established To Assist In Recruiting Of Two Home Defence Units

A civilian committee to assist in the recruiting of Peterborough's two home defence units, the Second Battalion of the Prince of Wales Rangers and the Fourth Reserve Battery, was appointed at a meeting of citizens in the Council Chamber last night.

A resolution by His Honor Judge Smoke, seconded by Alderman Glover, nominated Ian F. McRae, Gordon S. Matthews D. G. H. Melton, H. Steggles, Alderman J. E. Sullivan, Mayor Hamilton, W. Chris Hughes, Harold L. Garner, and G. Wilson Craw. The committee was authorized to "add to their number" if they wished to do so.

The action of the committee was a unanimous promise to Col. J. A. Dewart, officer commanding the First Battalion of the Rangers, as representing not only the otner officers and men of the unit, but also the other men who have preceded them into active service that their community will heartily undertake the recruiting to full strength of the two reserve units for the protection of the home fires as symbols of the security of Canada and its people at home.

The Rangers require approximately 500 men to complete their roster of 800 officers and men, and the 4th Field Battery Reserve needs about 100 men for its complement.

Men who are eligible for this service include all those from 17 to 50 years of age in C category; single men from 36 to 50 years in categories A, B, or C, and married men 31 to 50 in categories A, B or C.

Mayor Hamilton, chairman explained that the meeting was called in response to the suggestion recently made to the Council by a deputation composed of Col. Dewart, Lt.-Col M. H. Park, and Major V. M. Eastwood, who also attended last night.

A Home Guard.

Col. Dewart explained the purpose and importance of the reserve units. "Most of the military organizations have been mobilizing for active service, and as each moves out it leaves behind a second or reserve unit," Col. Dewart said. "This affords an opportunity for all persons in the city to get training in the nature of a Home Guard. In the last war this was done without assistance from the Department of National Defence. It was voluntary action by the citizens, but to-day they can do the same thing with the added advantage in joining organized units with proper training, weapons, and quarters."

Col. Dewart mentioned again the threat of Japan on the West Coast especially if they were to gain freedom of movement on the sea. "And if they came it would be with a powerful striking force. The Department of National Defence is anxious about maintaining home units so as to have armed forces ready and available at all times. Their alternative is to keep the active units here or to bring the reserve units to full strength. This latter plan would enable the Government to direct the active force to fronts where they can be best used.

The officers and non-commissioned officers of the Prince of Wales Rangers are giving their time to the details of organization and training, and it seems to me a citizens' task to supply the men for training. In the German invasion of France cycle corps gained complete control of towns within a few hours. With adequate reserve forces for home defence that sort of thing could not have succeeded."

Col. Dewart pointed out that men up to 30 years and in the categories from A to C-2 were eligible for the reserves.

Challenge to Citizens.

Mr. Melton first of the citizens to be called on by Mayor Hamilton to discuss the proposed enlisting plans, said he wished to pay tribute to Col. Dewart and all ranks of the First Battalion (who left this morning for Niagara) and to wish them in their departure Godspeed and the best of luck.

"In leaving us they present a direct challenge to the men of Peterborough to see that we do not fall short in the responsibility of protecting our country as they themselves would do," Mr. Melton said. "The challenge to us remaining behind is to fill up the gap. We feel very keenly that this group of our fellow-citizens who like ourselves have been following peaceful pursuits, are going from us to defend our own city and our country."

Duty of Citizenship.

Citizenship in Canada is acquired by birth or adoption, Mr. Melton said, but the time comes when we have to earn it. Payment of taxes, one of the responsibilities of citizenship, was comparatively easy, but in times like these when the country calls for defence it means the taking up of arms "for the protection of our own loved ones and of those who are gone abroad." The officers of the reserve units deserve and need all the support the citizens can posibly give them. "We cannot expect them to carry on the work of training and also to go out and enlist men too. Churchill said in one of his appeals "Give us the tools and we'll finish the job." Our officers are now saying to the rest of us, "Give us the men and we'll train them."

Mr. Melton suggested that the various organizations engaged in A.R.P. and similar work might be brought together in one group. A campaign for reserve recruits could be made by approach to the service clubs, the members of the ministerial profession, "for there comes a time for the Church to become militant," the appointment of zone committees.

"By these and other methods it should be possible within a short time, because time is a factor, to get accomplished what is being proposed, and to assure the men leaving us that we do not treat lightly the responsibility they are leaving with us."

Other citizens who followed this keynote by Mr. Melton were Alderman Glover, Mr. McRae, Alderman Sands, L. H. Ingram, Rev. J. T. Finn, representing Bishop O'Connor, Mr. Steggles, Mr. Matthews, G. A. McCague, Alderman Swanston, Judge Smoke, J. E. Girven for the Lions Club, R. L. Dobbin of the Rotary Club, Adjutant Buckley of the Kiwanis Club, and also Lt.-Col. M. H. Park and Major Eastwood, and Col. D. J. Lawrie of the 4th Field Battery.

Alderman Glover said he endorsed Mr. Melton's ideas to the fullest extent. "People have been saying that it can't happen here, but that notion has been exploded by what has actually happened elsewhere, and we have all come to realize that it could happen here too. The German submarine in the St. Lawrence brings closer to us the need of the adequate defence of our own borders."

Mr. Melton referred to the opinion that men of the reserve would have to spend several weeks in camp with their units. While that was desirable, some satisfactory arrangement might be made so as not to interfere unduly with production in the manufacturing industries.

Camp Not Compulsory.

Col. Park said the regiment expected to go to camp for two weeks, "but our main job is training in the evenings and we can arrange to train the men in the afternoons or mornings if necessary. We can also do field work and use the ranges, taking fifty or sixty men out at a time. It is not compulsory to go to camp, but we would like to take as large a number of the men as possible. We do not want men to think that if they can't go to camp they can't join the Rangers."

"A lot of our boys and girls are on active service," said Ian McRae, works manager of the C.G.E. "More of them will be going, and I would like to see all our boys and girls belong to some reserve unit. Industry, however, must function to the full as called upon by the Department of Munitions and Supply. We have to meet our industrial schedules. There are two obligations on the industrial plants, to do the job that is required of them by the Department of Munitions and Supply, and there is the moral job in which the personnel should be able to defend their country and their city. We should prepare for the time when it is going to happen here, and train and get ready on that basis, to take care of any invasion.

Rev. Father Finn said he believed there "would be a magnificent response' if the purpose of the reserve units could be explained to the men of Peterborough as Col. Dewart has explained it to us. We are one hundred per cent behind any organization that is appointed to carry on this work and to remind men what is their duty."

Mr. Steggles of A. Wander Company, Gordon Matthews of Canada Packers, L. H. Ingram of Quaker Oats, Judge Smoke, and others, all expressed themselves as being heartily in accord with the proposed campaign.

Regiment's Efforts.

Col. Park said the regiment was conducting a campaign for some time in its own way. Each recruit to the reserve received a button with the regimental crest. Six thousand explanatory pamphlets have been distributed, and posters are ready, but even more important would be the personal contacts which could be made by citizens in a neighborhood canvass.

Mr. McCague said the members of the Life Underwriters' Association would be glad to co-operate, and would welcome a speaker to explain the work of the reserve. Alderman Sands said the Kinsmen were making a recruiting drive on Friday night. Alderman Swanston declared that the Council was "one hundred per cent in support of the campaign," and he believed the citizens were equally behind it.

Col. Lawrie told of the training the 4th Battery is carrying on, and said that it is joining in field work with a Lindsay battery next Sunday.

Serving With R.C.A.F.

Roy McCauley, son of Mr. and Mrs. T. J. McCauley of Douro. Roy is now serving overseas with the R.C.A.F.

Chinese Blast Salween Span Hold East Bank

CHUNGKING, China, May 14. — (AP).—The Chinese have destroyed the bridges across the upper Salween river, called the Lu in China, and are holding the east bank against Japanese vanguards about 60 miles west of Paoshan, a Chinese military spokesman reported today.

Paoshan is 180 miles inside Yunnan from the Burma border as the Burma road twists, but only about 100 miles by air.

(The principal bridge across the Salween or Lu in Yunnan is the Huiting bridge, the key to a road-building 'miracle,' in which the Burma road reaches the crossing by dropping from 7,500 feet to 2,785 feet in a 28-mile stretch, then climbs again into the towering mountains. The bridge is 125 miles by road from the Burma border.)

Another Japanese column, branching northward from the Burma road is threatening the ancient city of Tengyueh (also called Tengchung and Momein), on the caravan route between China and Burma, the Chinese spokesman said.

Cobourg Institute Re-elects Officers

COBOURG May 14 — (ENS). — Cobourg Women's Institute had a good year it was revealed at the annual meeting of the Institute. Mrs. A. Barton gave the report on the Sunshire Committee. Other reports were given by Mrs. Fred Earle on "Peace"; Mrs. W. Hendry on "Education"; Mrs. W. Sloper on "Health and Child Welfare" and Miss Dorothy Cowin on "War Work." Mrs. G. Page gave a report on the general meetings throughout the past year.

The financial report given by Mrs. H. Wicks showed receipts totalling $348.26 and expenditures $310.58. Besides cash donations to various war charities, the Institute turned out a large quantity of clothing for shipment to Great Britain during the year. The officers were all re-elected.

WHERE RADIO OFF

LONDON (CP)—Sir James Grigg, war secretary, polled a majority of 6,700 votes in the Cardiff by-election, but the German-controlled Oslo radio declared he was "defeated" by the independent candidate.

Masterform Trusses

Are modern, skilfully designed supports which provide complete protection and comfort in all types of ruptures.

RIGHT - LEFT - DOUBLE

In either scrotal or inguinal styles. No longer do sufferers have to order blindly through catalogues, etc.

Masterform Trusses are expertly fitted, according to your requirements and are sold exclusively at

MILLER'S DRUG STORE

354 Charlotte St. at Downie

Phone 8734 for Fitting Appointment

Fresh— Luscious Strawberries 2 Boxes 35c

A SELECTION OF FRESH
NEW CARROTS
NEW CABBAGE
NEW POTATOES
LOCAL RHUBARB
ICEBERG LETTUCE, Etc.

FRESH LOCAL ASPARAGUS 3 Buns. 25c

CLARK'S 10-oz. Bot. **Chili Sauce - 17c**

CHOICE GOLDEN BANTAM 16-oz. Tins **Corn - - 2 for 21c**

CHOICE 28-oz. Tins **Tomatoes 2 for 23c**

CHOCOLATE MARSHMALLOW **Biscuits - lb 19c**

ST. WILLIAMS ORANGE & GRAPEFRUIT 32-oz. Jar **Marmalade 27c**

Apples GRAVE'S SOLID PACK Large Tin **15c**

Cheese TABLE PRIDE ½ lb. Pkg. **19c**

CLARK'S 20-oz. Tins **Tom. Juice 3 for 25c**

CLARK'S VEGETABLE & TOMATO **Soup - - 2 for 15c**

DAIRY CREAM Soda Biscuits 2-lb. Pkg. 29c

DREADNAUGHT Toilet Paper 3 Rolls 19c

McLAREN'S Cream-O-Custard 1-lb. Tin 23c

BLACK or WHITE PEPPER 4-oz. Pkg. 9c

IODIZED or PLAIN SALT 3 Pkgs. 19c

ROYAL YORK CHOICE PUMPKIN 2 28-oz. Tins 21c

CAMAY Toilet Soap 3 Cakes for 19c

MAZDA ELECTRIC Light Bulbs 15-40-60-100-watt 20c

MAKE SURE THE BOYS HAVE THEIR DOMINION DAY

OVERSEAS PARCELS

Here is a suggested parcel to send now—

1 lb. Butter	.45
Jam, Lb. Tin	.25
Klik	.32
3 Cakes of Soap	.20
Cube Sugar, 1-lb.	.13
Ewing's Hot Chocolate	.25
Smokes	.50
Chocolate Bars	.15
Gum or Chiclets	.10
Tooth Paste	.25
Razor Blades	.25
Sardines, 1 tin	.10
Lemon Juice	.13
Canned Fresh Eggs	.30
Tea Bags	.25
	$3.64

Cost 3.64
Total Weight
9 lbs.—Postage 1.08
Total Cost Mailed 4.72

All you have to do is give us the name and address and we will pack, wrap, label and mail the parcel for you.

CHOICE GRADED MEATS

RIB ROAST ROLLED	lb. 32c
BLADE ROAST	lb. 24c
BONELESS POT ROAST	lb. 25c
ROLLED VEAL ROAST	lb. 24c

YEARLING LAMB

FRONT QUARTERS	lb. 24c
BREAST OF LAMB, 3 to 4 lb.	lb. 23c
RACK LAMB	lb. 25c
SHOULDER LAMB CHOPS	lb. 36c
STEWING LAMB	lb. 15c

FISH
FRESH FILLETS HADDOCK, lb. 28c
SILVERBRIGHT SALMON

THERE IS A STORE NEAR YOUR DOOR

Mason's GROCERY STORES

WHERE QUALITY COUNTS

BIRTHDAY SALE at CHOWN'S

Annual Birthday Sale till Saturday, May 23. Two Birthdays in the Chown Family: May 12th and 24th—Hubert Chown and Hubert Chown, Junior. Come and Save.

Color Harmony HEADQUARTERS

Glidden Quality Paints and Enamels

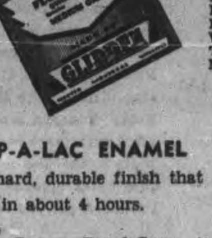

Florenamel

Dries quickly to a long-wearing glossy finish. For use on inside and outside floors.

Blue, Light Grey, Light Yellow, Dark Grey, Wine, Tile Red, Medium Grey, Tan, Green, Orange Yellow, Oak Brown, Medium Yellow, Olive Green

Quart 1.55 Gall. 5.20

JAP-A-LAC ENAMEL

A hard, durable finish that dries in about 4 hours.

White, Chinese Red, Congo Ivory, Pearl Grey, Orange, Coral Rose, Cream, Delph Blue, Black, French Grey, Jade Green, Rich Blue, Clear Varnish, Pale Blue, Apple Green, Golden Brown, Mandarin Red

¼ Pt. 35¢ ½ Pt. 65¢ Qt. 1,85

SPEEDWALL

A hard drying semi-gloss finish for walls and woodwork.

Ivory, Buff, Cream, Beige, Elf Green, Caen Stone, Cameo, Canary Yellow, Tusk Ivory, Sky Blue, Wisteria, Blue Mist, Pearl Grey, Fawn, Florida Green, Spring Green, Light Orchid, White

Quart 1.45 Gall. 5.00

Turpentine, Oil and Lead

Strictly Pure Turpentine Quart Bot. 60c Gallon 2.25
Pure Linseed Oil Quart Bot. 35c Gallon 1.35
Pure White Lead Tiger 25 lbs. 3.50 Elephant, 25 lbs. 3.65

Paint Brushes

A Wide Selection of Sizes From 15c Ea. AND UP

LINSEED OIL SOAP

Livingston Brand Blue Blossom. Bring a tin and we shall fill it at the daring price, per lb. 15c

Varsol

A safe cleaner. Per gallon 65c

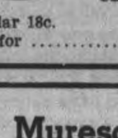

Save the Cost of Repapering with CLIMAX WALL-PAPER CLEANER

Regular 18c. Two for 35c

NU-WALL WALL PAINT

The water-mixed Paint that is really washable . . . Odorless . . . 2-Hour Drying. Nu-Wall has no offensive odor . . . in white and 10 lovely pastel tints. Use it with confidence on walls and ceilings.

New Prices: 5 lb. package 90c; 2½ lb. package 55c; Tinting Color, pkg. 25c

Muresco

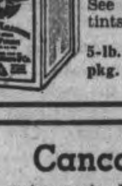

The largest selling wall finish on the market. Ask for color card. See the new tints.

5-lb. pkg. 70c

"Old English" No Rubbing

For kitchen and bathroom linoleum floors. No rubbing or polishing required. Just apply and allow to dry. Specially priced.

PINT 49c QT. 89c

Johnson's CARNU

Cleans and Polishes Your Car in One Easy Application

Numerous calls for Carnu as advertised over the radio influenced us to stock Carnu.

PINT CAN 85c

Glassex

A labor and time saver for cleaning windows. 6 oz. 15c

Canco

Cold water paste. In 1, 2 or 5 lb. bags. Per lb. 15c

Combination Doors

Screen for Summer and Glass for Winter

7.75 Unfinished

8.40 Finished

Glass slightly extra

Screen Doors at 3.00 and 4.00

Ironing Boards

Folding 2.25 A rigid board, good ironing surface.

Lighter board 11" x 47" 1.50

Plain flat boards 12" x 53" 1.35

Carpet Beaters

30" long No. 10 Coppered wire handles. Will not work loose.

Guard Handle 19c Straight Handle 15c

Digging Forks

4 steel prongs with a selected handle. Each 1.15

Other digging forks at 1.29 and 1.45

Garden Rake

Heavy Steel Frame. 14-tooth 75c

Turf-Edgers

D.H. Straight Shank 85c
L.H. Straight Shank 1.10
D.H. Bent Shank 1.19

SQUARE TUBS

Square Galvanized, Regular Size 1.49

SEEDS VEGETABLE AND FLOWER

Steel Briggs or Rennie's

GRASS SEEDS

Rapid Growing No. 1 Standard Pound pkg. 45c

Shady Nook No. 1 Test Pound pkg. 70c

White Dutch Clover, No. 2 Mixture. Pound 1.00

Roller Skates 1.29

Others priced 1.49, 1.79, 2.69 and 3.95

Heavy galvanized stranded wire in 50-ft. coils. Coil 35c

Daily Delivery on orders $1.00 and over (except bulky) merchandise)

HUBERT CHOWN HARDWARE 417 GEORGE ST. - OLD EXAMINER BLDG.

Phone 6186

CUBS AND GEORGE ST. NOTCH WINS IN THEIR SOFTBALL LEAGUES

Dorazio Wins Decision From Bobo

Underdog Gus Dorazio, LEFT, lucks an intended head blow in the second round of his fight with Harry Bobo, RIGHT, the Pittsburg deacon, in Philadelphia. Dorazio, veteran Philadelphia, won the 10-round decision and is now looking for another crack at Joe Louis' title.

Sport Snapshots Across Canada

By SCOTT YOUNG
Canadian Press Staff Writer

TORONTO, May 14. — (CP).— Canadian race tracks have survived higher wartime prices. Attendances have exploded the theory that people would spend so much on war savings certificates they would have nothing left for pari-mutuel tickets. Good or bad, that's how it has been.

But gasoline rationing has teeth. Some tracks already are feeling the bite. Little has been made public to indicate exactly how much racing men believe gas rationing will affect their industry. The few signs have been strong.

Tommy Gorman, executive chief of Quebec racing, has been reported as wanting to swing the Ottawa Connaught park race meet to Blue Bonnets, near Montreal. He thinks Connaught is too far from the centre of the capital, will be poorly attended because of rationing.

In Toronto there is a movement to have this city's four spring meetings at Woodbine park to save gasoline and tires. Woodbine is about the same distance from downtown Toronto as Dufferin, but is considered (people like to argue about this) a better track. Long Branch and Thorncliffe, are suburban, harder to reach. Developments in both proposals shouldn't be long coming.

The expert says:

Ken (Edmonton Journal) McConnell, commenting on Scotty Kennedy, Winnipeg Rugby Football Club secretary, paying only 37 cents for a race horse: "That Scot has not been secretary of the Blue Bombers all these years for nothing....He has outfumbled many a demanding football player, too."

TO DRAFT DOCTORS

A Quisling order in Norway compels doctors to practise for two years in certain districts assigned by the state.

HEAVY HITTER - - By Jack Sords

J. K. HUGHES
USED CAR SPECIAL FOR FRIDAY
'30 4-Door Ford
TOWN SEDAN
Good tires and motor. Really in splendid shape throughout. A good family car that will give thousands of miles of service $250
J. K. HUGHES
340 WATER ST. PHONE 3533

SPORTS – DAY BY DAY

By FRED D. CRAIG

Owing to the fact that the main grandstand at Riverside Park requires repairing before it can be used the executive of the City Softball League announced last night that for the time being the league games will be played at the Bowl instead of inside the enclosure as had been originally planned. There will be games at the Bowl on Monday, Wednesday and Friday nights of next week with the big opener between Adam Hat Royals and Plaza Billiards scheduled for Monday night. The entire proceeds of opening night will be turned over to the British War Victims' Fund. The Royals and Plaza should stage a real battle to get the season away in proper fashion. The former Chesterfields and the hockey club squad have been jockeying each other plenty all week over the coming battle and both outfits are well steamed up over the affair so that there should be plenty of excitement when they go into action against each other. Incidentally the City League now comprises five teams. The De Laval club made formal application for a franchise last night and have been accepted. Harold Dormer has been appointed umpire-in-chief of the loop this season and will appoint his own assistants, the executive announces.

* * * * * *

Thirty years ago today Peterborough was for the first time in its sporting history represented in a professional baseball game. On May 14, 1912, the Canadian League season opened, and the Petes, a new entry in the loop went into action against Hamilton in the Ambitious City. It was a gala affair. A large Peterborough delegation including the directors of the club and other well known business and professional men accompanied the ball club to Hamilton the day before and were on hand for the parade and other ceremonies that ushered in the season. As for the ball game the Petes lost a tight struggle 3 to 2 although they outhit the Hamilton club 9 to 6. The Peterborough team, managed by Curtis H. "Old Folks" Templin scored a run in the first frame but the enemy replied with three in the second and although they failed to cross the plate again, the trio of counters was enough to give them a win. The Petes squeezed a run over in the eight to make it closer but could not get the equalizer.

* * * * * *

Not many of the Peterborough squad who performed in that opening battle were destined to see long service with the Petes. Johnny Derr, left-handed pitcher from Haverhill, was on the mound and Jim Mooney behind the bat. In the infield were Frank "Cosy" Dolan at first base. Templin himself at second and two Reading Pa., products, Babe Tully at short and Earl Hartman at third. In the outfield were Peg Swartz in left, Jimmy Beard in centre and Brode, second-string catcher in right. Of that array only Swartz and Beard lasted the season with the club. Templin, Tully and Hartman faded out of the infield long before the middle of the campaign and Dolan got in wrong with the directors and was allowed to go to Ottawa where he promptly proceeded to bat himself into the league leadership and to hold on to the top spot for the rest of the summer. As events proved, the Petes' management, in releasing Dolan let go the best ball player they had in the squad and the big first-sacker took a special delight in breaking up ball games with his big bat every time he accompanied the Ottawa club to Riverside Park. He'd come up with a couple on, crack out a long hit and then yell at the grandstand: "Call a meeting of the board of directors" as he ran down to first.

* * * * * *

Jim Tobin, 30-year-old Boston Brave pitching star whose defensive work this season has been largely responsible for the Braves being in third place in the National League race, broke loose yesterday as a power on offense as well as on defense. Tobin pitched against the Chicago Cubs and although he only allowed five hits his teammates kicked in with four errors that helped the Cubs' manufacture five runs. But the Boston pitcher did not allow that to bother him. On the contrary he walked out to the plate three times during the afternoon to pound out home runs, the third time with a runner on the paths. His three circuit clouts and homers by Lombardi and Miller gave the Braves six runs and that was just enough to win. Day before Tobin went in as a pinch hitter and came through with a homer so that in two successive games he built up a total of four home runs which undoubtedly is a new record for a pitcher. Incidentally the last time the Oakland, Cal., right-hander batted yesterday he drove a mighty smash to the centre field barrier, only to be caught.

* * * * * *

The American League race tightened up again yesterday when the Cleveland Indians took a 7 to 2 fall out of the New York Yanks to cut the world champs' lead down to the scant margin of half a game. Lefty Gomez and John Lindell who pitched for the Yanks were touched up for nine hits by the Indians while Chubby Dean who only has to throw his glove out there to beat the Yanks held the New Yorkers to six scattered blows and would have had a shutout if he had not tossed two home run balls to Joe DiMaggio. Detroit improved their hold on third place by bumping off the Washington Senators 6 to 2 behind three-hit pitching by Newhouser. Buck Newsom tried to control his old teammates but took a lacing and failed to go the distance. The tightest American League battle of the day was at Chicago where the White Sox nosed out the Boston Red Sox 2 to 1 in a 10 innings affair. Charlie Wagner who went the route was the losing pitcher while Haines who relieved Humphries got the win.

* * * * * *

Brooklyn, held the previous day by Junior Thompson's fine pitching came back with a twirling performance about as good when Curt Davis held the Cincinnati Reds to two safe blows and shut them out 4 to 0. The loss was marked up against Johnny VanderMeer who started for the Reds. With Lon Warneke pitching five-hit ball the St. Louis Cards smothered the Phillies 9 to 1, getting 15 hits off a flock of Philadelphia gunners. The only Phillie run was the result of a homer by Danny Litwhiler. Max Butcher pitched steady ball for Pittsburg Pirates as the second-placers triumphed over the New York Giants 3 to 1. Butcher held Mel Ott's talent to six hits. Dave Koslo was the Giants' pitching choice and absorbed the loss.

* * * * * *

With the Catholic League just nicely under way the first shutout of the season has been recorded, Pitcher Ken Fleming of the Cubs holding the Barons to five well spaced safeties while the Cubs were pounding out thirteen off the delivery of two Baron pitchers to win the argument 11 to 0. Fleming is in training at the Military Training Centre and is expected to do the twirling for the Soldiers in the City League this season. He would have made the Cubs favorites to repeat their last season's triumph if he were eligible for the East City team for the season.

* * * * * *

Members of the St. James and George Street Church League juvenile teams are asked to note that their league game scheduled for King Edward Park tonight will be played instead at Nicholls' Oval. There will be another game tonight in the juvenile section, the All Saints and St. John's teams clashing at Queen Mary School. The bantam section schedule calls for a game tomorrow night at Nicholls Oval between the Knox and Mark Street teams. Speaking of the bantam section that 47 to 9 score piled up by George Street against St. James last night must be something of a record. The George St. kids scored seven in the first frame, 13 in the second, 18 in the third and 9 in the fourth and then called it a night.

* * * * * *

Sporting Chili Con Carne: The Adam Hat Royals and the C.G.E. Switch Gear teams will play an exhibition game at the Ashburnham Bowl Friday night at 7 o'clock....This will be a tuneup for the Royals for the City League opener Monday night against Plaza Billiards....The juvenile softball team will practice Friday night at Riverside. Incidentally the youngsters are looking for a sponsor....Manager Jim Ellis of Plaza Billiards has called a practice for tonight at the Bowl....Johnny Godfrey and Johnny Johnston were out with the hockey squad last night....The Peterborough-Whitaker cricket club will look enviously at that 47 runs score made by the George St. bantams last night....Chicago White Sox after winning only four of their first 22 games have now won three out of their last four, grabbing one off yesterday at the expense of the Boston Red Sox....Pete Campbell's Toronto Maple Leafs have now climbed into third place in the International League race.

"King Carl" Pays

Even Carl Hubbell, star southpaw of the New York Giants, had to buy his way into Ebbets Field for the Giants-Dodgers game for the benefit of the Navy Relief Society.

Curlers Support Red Cross Unit

The Canadian Red Cross campaign for $9,000,000 has been helped to the extent of $2,000 by the Ontario Curling Association. Throughout the winter, bonspiels, "jollification nights" and other entertainments were held under the various auspices of the 82 curling clubs throughout Ontario. Proceeds from those entertainments are being turned over to the Red Cross. So far, 22 clubs have turned in receipts averaging $100 a club. They are Barrie, Unionville, Brampton, Parry Sound, Midland, Orillia Ontario Hospital at Orillia, Chatham, Meaford, Kitchener, Lindsay, Oakwood, Peterborough, Sarnia, Forest, Petrolia, four Toronto clubs —Granite, High Park, Victoria and Royal Canadian. Detroit, Mich., also has a membership in the Ontario Curling Association, and divides its proceeds between the Canadian and American Red Cros Societies.

Sports Spice.

By HUGH FULLERTON, Jr.,
Associated Press Sport Writer.

NEW YORK, May 14 — (AP). — Note of unlimited optimism: Boxing Commissioner Bill Brown figures that the gas shortage may be one of those blessings in disguise for the folks affected by it because it will teach them to use their legs again...."When I first opened my health farm," Brown explains, "I used to start them with a five-mile walk and after a week or so I'd send them 13 miles around the lake.... Now I start them at three miles and they come in with their feet blistered."....The way Bill reasons, too many people have become too soft by too much riding...."Another thing," he adds, 'we used to have a lot of little neighboring athletic clubs that are all gone now. The boys would go there and spar a little and maybe get a bloody nose, but they made themselves a lot healthier and tougher."

Short, short story:

The Yanks' Buddy Hassett, a working plumber during the off season, recently attended a pipe-bender's beefsteak in the Bronx.... During the festivities he encountered an old friend who remarked: "Buddy I haven't seen you since we worked at Rome, N.Y., last winter. Where are you working now?" ....With becoming modesty, Hassett replied: "The Yankee Stadium."

Cubs Shut Out Barons 11-0

Pitcher Bucky Fleming of the Cubs who pitched a four-hitter in his first start of the season and yet lost had revenge last night when he tossed a five-hit shutout against the Barons in a Catholic League game at Memorial Park and the Cubs won in hollow fashion 11 to 0.

Fleming had too much stuff on the ball for the losers and the five hits he allowed were well scattered.

Garvey started on the mound for the Barons but was chased to the showers in the first innings after five runs had been scored. Mongraw went to the rescue and after one shaky frame settled down and pitched nice ball.

In addition to his good pitching Fleming also starred at the plate for Cubs, having four singles in five times up. McCormick had a homer and double and Brady a triple and single for the Cubs, while none of the Barons got more than one safe blow.

Both teams fielded well, but Frank McCormick stole the show with a one-handed grab of Rome Mongraw's long fly which was labelled for a homer.

Cubs — Anderson c, Fleming p, Caccavella 2b, McCormick cf, Heffernan lf, Brady 3b, Driscoll 1b, Heffernan ss, Duffus rf, Spencer rf.

Barons—Rome Mongraw 2b, Guerin 2b, Garvey p, Reg. Mongraw p, M. Caccavella ss, Guerin 1b, Leonard lf, F. Fitzgerald lf, Murdock 3b, Sullivan 3b, K. Fitzgerald rf, Healey rf McLean c.

Cubs	540 100 1—11
Barons	000 000 0— 0

George St. Boys Smother St. James'

George Street team smothered St. James' 47 to 9 i a Church League bantam game at Nicholls Ov last night. The north end team hammered the ball over the lot and ran wild on the bases to pile up the score. They got seven runs in the first inning, and when they came back with 13 in e second, the ball game was over right there. However they added 18 for good measure in the third session.

George Street	7 13 18 9x—47
St. James'	3 2 0 0 4— 9

George Street—M. Richardson, c; Estlick, p; Plunkett, 1b; Greatrix, 2b; Brook, 3b; Boorman, 3b; D. Richardson, ss; Sisson, lf; Buck, rf; Marshall, c.

St. James'—Dugan, c; Scriver, p; Bradley, cf; Router, 3b; Robertson, lf; Chapman, 1b; Langhorn, rf; Allin, 2b; Nice, ss.

It's a Small World

COBOURG May 14 — (ENS). — Mr. and Mrs. George Page of Cobourg are in receipt of a letter from their son, Donald, who is with the R.C.A.F. overseas, in which he relates that while attending a "Y" show in which every week smokes are given out to the boys, through the Overseas League, he received a quantity of cigarettes in which he found the name, Arnold Hall, New Royal Hotel, Cobourg. It is a small world, reflected the writer with big hearts.

EARLY BASEBALL

The first officially recorded game of baseball was played at Hoboken, N.J., in 1846; professional baseball began in 1865.

DON'T MISS THEM

The Amish people of Pennsylvania will not be much affected by the halt in sales of automobiles and tires—they never have used them.

Opening Day Thriller At Suffolk Downs

Neck-to-neck and hell-bent for the wire are, LEFT to RIGHT, Mrs. L. Palladino's Little Beans and Ben Lister's Bell Tower, both fighting for the $2,000 prize to the winner of the Town Lyne handicap, feature race of Suffolk Downs' inaugural. It was Bell Tower who finally pulled away to win.

Protest, But It Won't Help

Pittsburg players, LEFT to RIGHT, Bob Elliott, Aldon Wilkie, Elbie Fletcher and Babe Phelps, protest a decision during a game between the Pirates and Giants in Pittsburg. But it's to no avail, for the umpire, John Barlick, has made his decision and it stands.

Hastings Boys To Form Village Loop

HASTINGS, May 14—(ENS). — With the sudden and unexpected collapse of the Hastings entry in the Peterborough City League, every effort is being exerted to create a league within the village itself. Roseneath is definitely "in" and the Tannery plus a team composed of village youths will round-out the league.

Games will be played Monday, Wednesday and Friday, t locally and one in Roseneath. A schedule will be drawn up Saturday night immediately after an exhibition game between Roseneath and Hastings.

In addition to a contemplated girls' league, two and possibly three 'teen-aged teams will be formed. These will be composed of boys in the two local schools and will be under the supervision of W. H. Kumpf and Stanley Stevenson.

Discussing the withdrawal of the local entry from the City League, Joe Jones intimated that lack of transportation facilities, gas rationing and loss of several expected players were all contributary factors.

He said that the juvenile league now being formed would constitute the nucleus of a future local contender in the City League.

Conserving Gasoline

COBOURG, May 14 — (ENS). — The Cobourg committee of the Northumberland Music Festival has announced that in view of the desire to conserve gasoline and tires, arrangements are being made to take the Cobourg contestants in the Festival down to Colborne by rail. The list of entrants from Cobourg is the largest since the festival was inaugurated some few years ago, and this made transportation by rail all the more necessary.

Men, Women Over 40 Feel Weak, Worn, Old?
Want Normal Pep, Vim, Vitality?
Does weak, rundown, exhausted condition make you feel fagged out, old? Try Ostrex. Contains general tonics, stimulants, often needed after 30 or 40. Supplies iron, calcium, phosphorus, vitamin B1. Helps you get normal pep, vim, vitality. Introductory size Ostrex Tonic Tablets only 35c. For sale at all good drug stores everywhere.—(Advt.)

Quick Relief for
CUTS, BURNS,
STIFF, ACHING MUSCLES
SORE, TIRED FEET
OLYMPENE
THE ANTISEPTIC LINIMENT
O-92

Complete Auto Service
Motor Repairs,
Body Bumping, Re-Painting
J. J. DUFFUS CO.
Telephone 5757

ENJOY GOOD FOOD
FULL COURSE DINNER
25c Up
Breakfast .... 6 to 10 a.m.
Dinner .... 11 a.m. to 8 p.m.
Open .... 6 a.m. to 2 a.m.
NEWS LUNCH
256 Charlotte St.

PATTENICK'S
WILL GLADLY
Cash Your Pay Cheque
This service is free and friendly—No obligation to buy. Store open every Friday until 6 p.m. for your convenience.
PATTENICK'S
368 GEORGE ST.

Last Chance To Try Famous
Blue Gillette Blade FREE!
Hurry! Take advantage of Gillette's free trial offer, described below, before limited quantity is sold! Without risking a cent, start enjoying the quicker, better-looking shaves millions get from longer-lasting Blue GILLETTE Blades.
Get a pack of Blue Gillette Blades, with free trial blade attached.
Shave with trial blade. Enjoy smoothest, most comfortable shaves you ever had, or...
...return the unused pack and get your money back.
Gillette FREE TRIAL BLADE
5 FOR 25¢ WITH ONE BLADE FREE
10 FOR 50¢ WITH TWO BLADES FREE
Blue Gillette Blades have the sharpest edges ever honed on steel. That's why they make short, easy work of the toughest beard that grows!
Made in Canada

BROWNS BUY DAHLGREN WITH NO SPOT OPEN—NEW DEAL LOOMS

Yankees Lose 7-2 Braves' Tobin Clouts 3 Homers

By JUDSON BAILEY
Associated Press Sport Writer

St. Louis Browns, who have absolutely no money to spend providing homes for transient ball players, have just purchased for cash a well-known and well-travelled combination first and third baseman named Ellsworth T. (Babe) Dahlgren.

The Browns already have a talented first baseman in little George McQuinn and equally competent third-sacker in Harlond Clift and no mirrors are needed to see that the Brownies have in mind some sort of a deal.

This might assume any one of a number of shapes, because at one time or another almost every club in the American League has shown an interest in both Clift and McQuinn. But the most likely tie-ups now would be with Washington, Detroit or Chicago. All three of these clubs could use Clift to advantage. The market on McQuinn has cooled off, but some National League clubs, notably Boston Braves could use him and waivers no longer seem an obstacle to inter-league trading.

The chances are the Browns will hold a private auction while the pennant contenders get steamed up to a prosperous pitch. Right now the races in both leagues are becoming feverish.

Cleveland Indians halted New York Yankees' seven-game winning streak yesterday 7-2 and moved within half a game of the American League leaders. Lefty Lovill (Chubby) Dean pitched six-hit ball and handcuffed all the world champions except Joe DiMaggio, who hit his sixth and seventh home runs to account for all New York's scoring.

Tigers Grab 6-2 Win

Detroit Tigers continued a bloodthirsty third, just a game and a half from the lead, by whipping Washington 6-2 on the three-hit hurling of Hal Newhouser. The Senators' only scoring came on a two-run homer by Bob Estalella. The victim of the Tigers was Buck Newsom, their former teammate who had pitched a one-hitter against them previously.

The National League squabbling was about equally furious.

Curt Davis, the old righthander of Brooklyn Dodgers, pitched a two-hit spectacle to turn back Cincinnati Reds 4-0. He retired the Reds in perfect order for the last six frames after his mates had taken advantage of John Vander Meer's wildness to provide an early lead.

But Pittsburgh Pirates, who open a three-game series at Brooklyn today, kept their range 2½ games in the rear by downing New York Giants 3-1. Max Butcher and Rookie Dave Koslo waged a fine pitching duel until the Pirates scored three runs in the seventh on three hits, one of them a double by John Barrett with the bases loaded.

The day's most sensational individual performance was contributed by big Jim Tobin of Boston Braves, who not only pitched five-hit ball to beat Chicago Cubs 6-5, but hit three home runs to set a major league record for pitchers. His teammates made four errors behind him, but Ernie Lombardi and Eddie Mille also hit home runs.

St. Louis Cardinals, who had been held to two runs in three games, unleashed a 15-hit assault to beat the Phils 9-1 with old Lon Warneke pitching five-hit ball.

Philadelphia Athletics captured their fifth straight victory by a 10-9 count from the Browns and ousted Washington from fifth place in the American League.

The affair at St. Louis was a free-for-all that saw the two teams use 10 pitchers and four catchers and make 28 hits and seven errors.

Chicago White Sox set down Boston Red Sox 2-1 in 10 innings for their third victory in four games.

Their Pitching Puts Them In Sport Spotlight

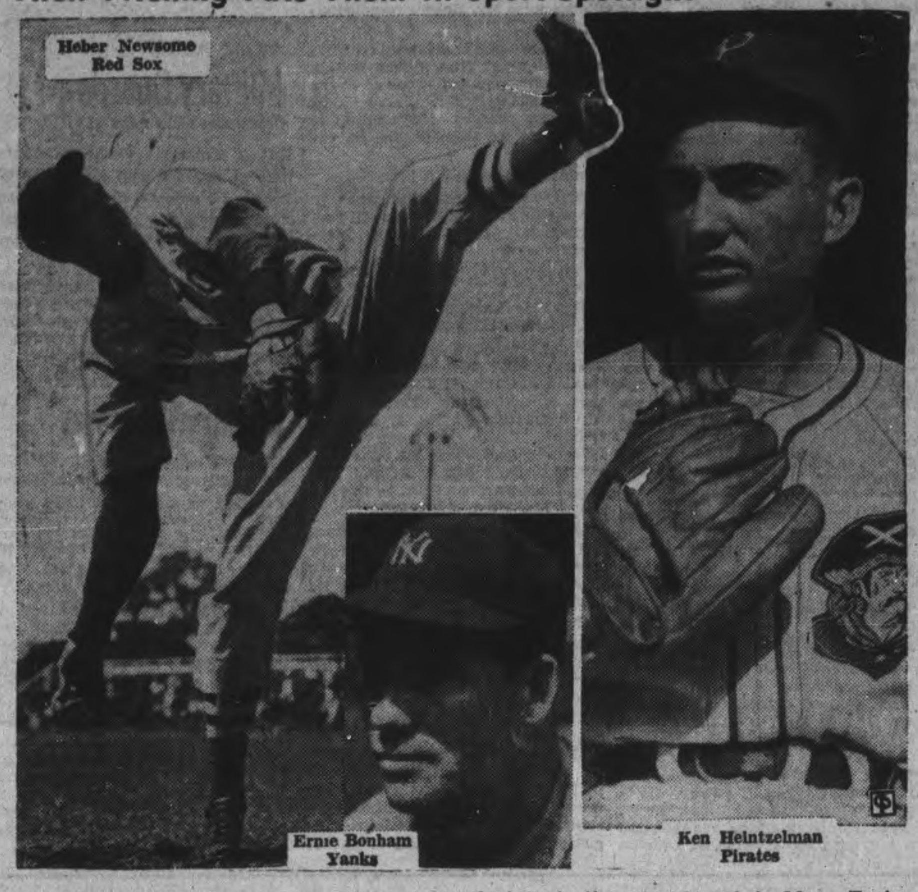
Heber Newsome Red Sox — Ernie Bonham Yanks — Ken Heintzelman Pirates

Mound work of these three young major leaguers projects them into the sports spotlight. Heber Newsome, ace of the Boston Red Sox staff, won four games without defeat up to the second week in May. Ernie Bonham of the Yanks has an equally-as-good record. Ken Heintzelman, Pittsburg southpaw, is leading the National League slabmen.

Call To Services Leaves Few Regina Riders

REGINA, May 14.—(CP).—Regina Roughriders of the Western Interprovincial Football Union, will have a record in this war 'that no other club can touch,' said Coach Dean Griffith to-day as he looked over a bunch of tattered uniforms with nobody to fill them.

"We have several teams in the services and last year's squad is almost completely wiped out."

Even the coach has ambitions to complete a flying course and become a training pilot.

From the 1941 team army men are Ray Powell, Gordon Perry, both with the Canadian Provost Corps; Toar Springstein, Francis Pyne, Gordon Mitton, George Cullum and Charlie March, all in the Royal Canadian Ordnance Corps; Nick Palthouski, taking an officers course at Gordon Head, B.C., and Ken Thompson in the Canadian Army Dental Corp. All are linemen except March, who is a halfback.

The Royal Canadian Naval Volunteer Reserve attracted Bert Iannone, an inside wing, while Jim Kenny, a halfback, enlisted in the United States Naval Reserve.

Donning Royal Canadian Air Force blue were Steve Molnar, an outside wing, P. Pudawick, a middle, Eddie Geddes, Norm Geller and Wayne Payne, all halfbacks.

Veteran Applying

Bob Walker, the 32-year-old veteran of the club who made several Canadian Press all-star teams, has applied for enlistment in the R.C.A.F.

Two others, Bill Orban, is in college in California and Ken Charlton, 21-year-old backfielder, is still at home.

Trainer N. Nelson went to Montreal to take a radio course preparatory to active service.

Before last season's gridiron squad broke up, other outstanding players went to various branches of the armed services.

Halfbacks Don Thompson, Lindsay Holt, Ralph Pierce, Howard Cleveland, Jim Farasey Cy Cimonson and Bill Fogarty and linemen Norm Beattie Jack Edmundsen, Frank Stein Jim Partridge, Jack Thompson, Larry Hegan and Rollie Eldberg are now either in Canadian or United States forces.

Danaher, mainstay of the Regina backfield in 1937 when he came from St. Benedict College, Kansas, enlisted in the U. S. Army Air Corps as an officer. That same year Farasey came to Regina from Xavier College, Cincinnati, while in 1938 Edberg came from University of South Dakota to win Canadian Press all-star rating in the Western Union. Both Farasey and Edberg are Lieutenants in the U.S. army.

Williams Draft Scare Over Again

CHICAGO, May 14 — (AP). — For a couple of hours yesterday the draft status of Ted Williams seemed up in the air again, but it appears now the Boston Red Sox star won't be called into the Army right away.

Word from Cleveland that Major Ernest M. Culligan, public relations officer of the selective service system, had said Williams "probably" would be taken in his draft board's next call caught the slugging outfielder by surprise.

Surprise to Him.

"I can't understand it," Ted said. "I haven't heard anything like that from my draft board in Minneapolis."

His draft board of Minneapolis apparently shared Williams' surprise. Chairman George W. Price immediately declared Ted still is in a deferred classification and there is no intention of re-opening his case.

Told at Comiskey Park, where the Red Sox lost to Chicago White Sox, of his board chairman's statement. Ted laughed happily.

"I was afraid we were getting all mixed up again," he said. "Now I can go to work."

Williams was reclassified late last February, by a Presidential appeal board, from 1-A to 3-A because of his support of his mother. His draft board chairman said the fact Williams had drawn a month's baseball pay did not alter his status.

Price said the board's next call would be some time in June and that re-opening of his case is not under consideration.

The Minnesota draft headquarters also said the case is closed. It pointed out, however, that the national selective service director can order the board to re-open the case, but said no such order had been received.

BASEBALL RECORD

INTERNATIONAL LEAGUE

	Won	Lost	Pct.
Newark	16	6	.727
Montreal	13	10	.565
Toronto	13	13	.500
Baltimore	11	12	.478
Buffalo	11	12	.478
Jersey City	12	14	.462
Syracuse	11	15	.423
Rochester	10	15	.400

Wednesday Results

Toronto 3-9, Syracuse 1-3.
Buffalo 12, Jersey City 5.
Newark 10, Rochester 4.

AMERICAN LEAGUE

	Won	Lost	Pct.
New York	17	8	.680
Cleveland	17	9	.654
Detroit	18	12	.600
Boston	14	11	.560
Philadelphia	13	16	.448
Washington	11	15	.423
St. Louis	11	18	.371
Chicago	7	19	.269

Wednesday Results

Chicago 2, Boston 1.
Philadelphia 10, St. Louis 9.
Detroit 6, Washington 2.
Cleveland 7, New York 2.

NATIONAL LEAGUE

	Won	Lost	Pct.
Brooklyn	18	8	.692
Pittsburgh	17	12	.586
Boston	16	13	.552
Cincinnati	13	13	.500
St. Louis	13	12	.500
New York	12	15	.444
Chicago	12	15	.444
Philadelphia	8	20	.286

Wednesday Results

Boston 6, Chicago 5.
Brooklyn 4, Cincinnati 0.
Pittsburgh 3, New York 1.
St. Louis 9, Philadelphia 1.

AMERICAN ASSOCIATION

	Won	Lost	Pct.
Kansas City	16	6	.727
Milwaukee	18	7	.720
Indianapolis	11	13	.458
Minneapolis	11	13	.458
St. Paul	10	12	.455
Toledo	11	15	.423
Louisville	9	14	.391
Columbus	9	15	.375

Wednesday Results

Minneapolis 13, St. Paul 5.
Columbus 4, Toledo 3.
Milwaukee 5, Kansas City 2.
Louisville 6, Indianapolis 3.

Leafs Grab Two From Chiefs For Third Place

By The Associated Press

Jersey City Giants and Baltimore Orioles of the International League will meet tonight in the first lighted game in the New York area since the dim-out went into effect.

The Giants decided to go ahead with their night game after tests made by city officials disclosed that the lights from Roosevelt Stadium could not be seen 1½ miles out to sea to the East.

Yesterday at Buffalo, the Bisons pounded three Jersey City hurlers for 18 hits, including home runs by Mayo Smith, Ed Kobesky and Mike Rocco, for a 17-5 victory. It was the Giants' ninth loss in 14 away-from home contests.

The Orioles moved into Jersey City from Montreal, where yesterday's series finale was postponed.

Toronto Maple Leafs pushed into third place in the standings by taking a doubleheader from Syracuse Chiefs by 3-1 and 9-3 scores.

The first-game, a seven-inning twilight affair, saw Lefty Joe Sullivan hang up his third victory of the year, although he was relieved by Dick Conger when the Chiefs threatened in the last frame.

In the nightcap, Bill Brandt won his fifth victory of the season, as his mates, led by Burgess Whitehead, Johnny Wyrostek and Nick Gregory, walloped three Syracuse hurlers for 12 hits. Gregory hit a home run in the second inning with one on.

Newark Bears continued their heavy hitting by blasting six Rochester hurlers for a 10-4 triumph. It was the Bears' six straight victory over the Red Wings.

George Washburn and Ken Holcombe issued 13 bases on balls, but the Wings could garner only four hits off their combined offerings.

Yesterday's Stars

By The Associated Press

Curt Davis, Dodgers—Shut out Reds with two-hit hurling.

Jim Tobin, Braves—Pitched five-hit ball and collected three home runs himself to beat Cubs.

Hal Newhouser, Tigers—Stopped the Senators with three-hit pitching.

Chubby Dean, Indians — Held Yanks to six hits and himself drove in two runs with double.

Lon Warneke, Cardinals—Pitched five-hit ball to down Phils.

Giants' Pitcher

Dave Koslo, pitcher, New York Giants...Left-handed hurler from Milwaukee, where he won 13 games and lost 13 last year...He is a native of Menasha, Wis., and has shown great promise. Koslo is 22 years old, stands an inch under six feet and weighs 180 pounds.

Returns From Private War

Coddling his plaster-cast encased left hand, Pte. Billy Conn, of Uncle Sam's army, is interviewed by newspapermen at La Guardia field upon arrival from Pittsburg. A brisk go with Father-in-Law Jimmy Smith, at what was to have been a "hatchet burying" love-feast resulted in Billy's breaking his left hand. The injury is expected to force indefinite postponement of the Conn-Joe Louis title fight, tentatively scheduled for New York this summer.

Hamilton Man Top Trapshooter

HAMILTON, May 14. — Harry Kretschman, Hamilton, was crowned singles trapshooting champion of Canada here yesterday when he competed against twenty of the best shots in the Dominion for the crown. It was a 'hot' finish that won the title for the Hamilton Gun Club star, for in his last one hundred targets he broke ninety straight before registering a single miss. Shooting twenty-five at a time and from different ranges, Kretschman hung up three straight 25's and then 'killed' 15 more clay pigeons before he missed one. In second position in class 'A' was Dr. D. H. Stewart, also of Hamilton, who broke 97 of his last 100 targets, just one less than Kretschman.

Dr. G. D. Beierl, Toronto, showed the way in the class 'B' snipers with a score of 186 out of a possible 200. The Toronto marksman missed eight of the first 100 and then broke 94 in the second round to crowd the leaders. His closest contestant was J. D. Campbell of the Hamilton Club, who finished with a score of 183.

The 'C' class division found a woman shooter in the person of Mrs. Bertha Temple of Burlington, who made the snipers in her section go all out to beat her. As a matter of fact at the halfway mark she was leading with a score of 90, but on the last 100 she weakened slightly and broke only 84 targets. The winner in this section was Ernie Predhomme, Toronto, who broke 96 on the last round out of a possible 100 to win the event.

The eight prize winners of the day, in addition to the champions, were Campbell, Root, Vance, Beierl, Kretschman, Predhomme Dr. Stewart and Coleman.

On Thursday the two final events, the 100 yards handicap and the doubles, will be staged and the all-round champion will also be declared.

MOVIE TIME TABLE

Capitol—"Johnny Eager", 2.30, 4.40, 6.50, 8.45.

Centre—"Look Who's Laughing", 1.35, 4.25, 7.15, 10.05; "Panama Patrol", 3.10, 6.10, 8.55.

Regent—"Sierra Sue", 1.30, 3.40, 5.50, 8.00, 10.10.

Remember When—

By The Canadian Press

Jimmy Butwell, Canadian rider, won the first three races at Churchill Downs 27 years ago today. It was his first season's riding on the Kentucky circuit.

Major Baseball League Leaders

By the Associated Press.)

AMERICAN LEAGUE.

Batting—Doerr, Boston, .406.
Runs—Williams Boston, 28.
Runs batted in—Johnson, Philadelphia, 28.
Hits—Spence, Washington, 45.
Doubles—Clift, St. Louis and Higgins, Detroit 10.
Triples—Spence, Washington, 6.
Home runs — Williams, Boston, York Detroit, and J. DiMaggio, New York, 7.

NATIONAL LEAGUE.

Batting—Reiser, Brooklyn, .330.
Runs—Ott, New York, and Musial, St. Louis 20.
Runs batted in—F. McCormick, Cincinnati, 23.
Hits—Fernandez, Boston, 37.
Doubles—Fernandez, Boston, 11.
Triples—Eleven with 2.
Home runs—Camilli, Brooklyn, 7.
Stolen bases—Fernandez and Mil-

CHEX Radio Broadcast

THURSDAY, MAY 14

6.00—Canadian Press News
6.10—Ivoriettes
6.15—Old Timers
6.30—Laugh Parade
6.45—A Voice and A Song
7.00—Canadian Press News
7.07—Sportscast
7.15—Design for Moderns
7.30—Music by Lopez
7.45—Harry Horlick
8.00—Canadian Press News
8.05—Number Please.
8.15—The Trail Blazer
8.30—Barn Dance
9.00—Concert Hall
9.30—As You Like It
10.00—Canadian Press News
10.10—War Commentary
10.15—Riding The Range
10.30—Make Believe Ballroom
11.00—Canadian Press News
11.10—Organ Interlude
11.15—God Save The King

FRIDAY, MAY 15

7.30—O Canada
7.35—Farm Fair
7.45—Morning Cheer
8.00—Canadian Press News
8.10—Your Hit of the Day
8.15—Toast and Coffee
8.45—Morning Devotions
9.00—Canadian Press News
9.05—Tops In Pops
9.30—Here Comes the Band
9.45—Master Singers
10.00—Canadian Press News
10.05—Accordiana
10.15—Songs For You
10.30—Stars Over Hollywood
10.45—Between You and Me
11.00—Canadian Press News
11.05—Organettes
11.15—Port Hope Salute
11.45—Parade of Bands
12.00—News of Hollywood
12.15—Musical Sketches
12.30—National News
12.40—Tropical Moods
12.45—Farm Folks Hour
1.00—C. P. News
1.03—Farm Folks Hour
1.30—Song Shop
1.45—Talking Drums
2.00—Canadian Press News
2.05—Make Believe Ballroom
2.30—Presenting
3.00—Canadian Press News
3.03—Melody Matinee
3.30—Sincerely Yours
3.45—A to Z In Novelty
4.00—Canadian Press News
4.05—Melodies in Varied Mood
4.15—Marching To Victory
4.30—Fourteen-Thirty Club
5.00—Canadian Press News
5.05—The Old Songs
5.15—Lindsay Salute
5.45—Melody Parade

DANCE TO
Russ Creighton
AND HIS VARIETY BAND
At
The Legion Hall
PETERBOROUGH
TONIGHT
Admission: Gents 50c, Ladies 35c
DON'T MISS THE FUN

BROCK'S BIRD SEED
AND TREAT CONTAINING YEAST
clean fresh selected seed air washed to guard against dirt and dust
STANDARD for 40 YEARS

OPENING
Friday, May 15
CHEMONG PAVILION
Enjoy Dancing To
JIMMY YOKUM
AND HIS ORCHESTRA ORVILLE WAINMAN, VOCALIST
Admission 10c - Dancing 4 for 25c

MORGAN THOMAS
AND HIS FAMOUS ORCHESTRA
TO-NIGHT
FRIDAY - SATURDAY
at the
Summer Gardens
Admission:
Gents 60c - Ladies 40c

TODAY
Robert Taylor · Lana Turner
Johnny Eager
with EDWARD ARNOLD
Also ON THE SAME PROGRAM..
Color Cartoon and Capitol News
Extra! Revival To-night, 11 p.m.
"MOON OVER MIAMI"
In Technicolor
Betty Grable - Don Ameche
CAPITOL

CENTRE TO-DAY FRIDAY - SATURDAY
2—SMART FEATURE HITS—2
ALL THESE and Lucille, too!

Produced and Directed by ALLAN DWAN • Story and Screen Play by James V. Kern
AND ON THE SAME PROGRAM
"PANAMA PATROL"
Timely! Thrilling! The Adventures of Uncle Sam's Cipher Experts in Uncovering a Japanese Spy Ring.
PLUS! "THERE TOO, I GO" with ANN NEAGLE
"LEND A PAW"—WALT DISNEY CARTOON

Regent TO-DAY - FRI. - SAT.
Big Week-End Program. Mat. 1.30

PLUS! 3 STOOGES COMEDY
"IN THE SWEET PIE & PIE"; ALSO CARTOON

Need 35 pc Jump In Hogs To Fill Contract

OTTAWA, May 14—(CP)—An estimated 35 per cent increase in hog marketings will be necessary in the next 21 weeks compared with the same period last year if Canada is to fulfill her contractual obligation to ship 600,000,000 pounds of bacon to Britain in 1941-42 and the full allowance for domestic consumption is used, the bacon board announced today.

It will be "close figuring at best," the bacon board said, to supply the contracted amount by next October. It urged the public to restrict consumption of pork products and producers to assure every market hog "is up to good weight" before being marketed.

At the same time, the board paid tribute to producers' performance in the week ended May 9 when 11,700,000 pounds were purchased on a run of approximately 437,000 hogs.

"To provide 600,000,000 pounds in 52 weeks average weekly shipments of 11,600,000 pounds are required," the board's statement said. "The purchase of 11,700,000 pounds with a relatively light run in the early part of May thus is encouraging."

In the 21 weeks the contract has to run, a good increase in marketings is anticipated in Western Canada. Higher marketings also are expected in Eastern Canada, although they have been running lower than last year. In the 31 weeks already elapsed western hog marketings were 17 per cent above last year while Eastern Canada was down 12 per cent, a net increase of 3.7 per cent.

On the theme of heavier hogs, the board said average dressed weight of all hogs slaughtered by exporting packers in the week ended April 25 was 159.8 pounds, about seven pounds higher than last year. This represented, the board said, about 900,000 pounds more bacon for Britain per week from the same number of hogs.

MORE ABOUT—

Germans Gain

Continued from Page 1

Von Mannstein had thrust to the tip of the Kerch Peninsula and occupied the ports of Kerch and Takil and almost all of the Kerch strait coastline.

(This found no confirmation from Berlin. The German high command said that pursuit of the Russians continued; that "the port of Kerch and shipping concentrations in these waters were successfully bombed.")

There was widespread action in the north, across the Kalinin, Northwestern and Leningrad fronts.

Hot Action in North.

(The Vichy radio reported that the Russians had launched "massive attacks" against German positions at Staraya Russa and Novgorod, respectively south and north of Lake Ilmen.)

"The days of fierce new battles are beginning," said a Red Star editorial. "The Red Army is entering the battles full of strength and unfailing certitude of its victory over the enemy.

"The most critical days are far behind," the army organ continued, but admonished troops that victory could be won only by a hard fight.

The Germans failed to prepare a full Spring offensive, but collected considerable number of tanks and planes which might win temporary successes in some sectors, the newspaper said. It declared these could not alter the general relation of the forces, "which is firmly in our favor."

(Reuters News Agency said action on the Leningrad front was intensified despite adverse weather and that foreign observers in Moscow believed the German drive in the Crimea may be only a feint to cloak Hitler's real intentions. These quarters suggest that Leningrad is a logical goal for the great invasion offensive long awaited, it said. The Russians, however, were reported to hold the initiative there.)

A midnight communique gave the first sign of a large-scale Soviet Spring offensive in its announcement of the action against Kharkov, German-held steel and railway centre that shares strategic attention in Russia's deep south with Taganrog and Kerch.

At the same time the German high command claim to victory in the battle of Kerch with the capture of many tanks and guns and 40,000 prisoners from Lt.-Col. D. T. Kozlov's forces was officially described here as "nothing but a lie."

"During May 13 our troop, opposing numerically-superior forces of Germans, retired to new positions," the Soviet Information Bureau announced on the conflict on the Kerch Peninsula.

Retreat In Good Order

The withdrawal was in good order, Russian troops are inflicting heavy losses on the attackers and "fierce fighting still is going on," it said.

(Neither Axis nor Russian dispatches definitely announced the current site of the peninsula fighting, but the invaders apparently still are 30 or 35 miles from Kerch, the strait port that is a nerve-centre of the Soviet defence system before the oil-rich Caucasus.)

(The German high command yesterday claimed that "pursuit of the remnants of the beaten enemy is being continued incessantly." A Berlin radio commentator reported the Soviet supply service had been handicapped by the sinking of four small transports and damaging of nine others by Nazi bombers in the Kerch area.)

There were no details of the new attack upon Kharkov, a major target for Marshal Semeon Timoshenko's southern command, but it is known that reserves have been flowing steadily to the front.

Soviet dispatches said a German flier taken prisoner on the Kharkov front told Red army officers that all preparations had been made by the Nazi command for a lightning withdrawal from the city.

(Stockholm dispatches last March 20 said Kharkov, 400 miles south of Moscow, was almost surrounded and that remaining communication routes—a road and one railway—were regarded as insufficient to supply the 500,000 Germans centred in the region. Kharkov was identified as the new field headquarters of Field Mashal Gen. Fedor Von Boch under Adolf Hitler's revision of commands.)

43 Nazis Downed

Forty-three German planes were destroyed Tuesday, making a three-day toll of 145, and presumably most of these were from the Crimean squadrons assisting the ground troops of Gen. Fritz Erich Von Mannstein.

Fierce aerial activity over the southern front was accompanied by an intensification of air combat in the northwest, where the Germans may be renewing efforts to relieve their units at Staraya Russa.

Tass said 229 Junkers-52 transports had been destroyed on the ground and 37 other German planes downed in dogfights over several days in that region between Smolensk and Leningrad.

The Information Bureau said Soviet Barents Sea Fleet vessels had sunk an Axis transport of 12,000 tons.

Supplemental details of the Soviet dim-day communique stressed actions in central and northern sectors of the long front, crediting Red Army men with slaying or wounding 750 Germans and guerillas with killing 500.

Concentrated fire of light arms—rifles, automatic rifles and machine-guns—was authoritatively reported to have disposed of a tank-supported attack by a German infantry battalion on the Kalinin front.

Opened up at short range, the Information Bureau said, these weapons repelled the battalion and opened the way for a counter-attack. Nearly 400 Germans were killed or wounded several tanks were smashed and prisoners were taken. the Bureau said.

North-western front units killed 350 Germans in two days of fighting, one tank crew accounting for 50, it said.

A guerilla detachment was said to have been "waging stubborn battles for the last three days" against the Germans in the Smolensk region west of Moscow in which they killed 500 officers and men.

FRENCH'S MUSTARD

a Treat to the Taste!

You'll be astonished to learn how French's improves meat! The superior quality and distinctive flavour of this fine mustard adds a decided taste appeal to steaks, chops and cold meat.

Says ELSIE, the Borden Cow: "Eagle Brand recipes are so quick and easy to make, so time-saving and economical, that they're just about ready-made for war-time cooking."

Eagle Brand makes scores of good things to eat—Salad Dressings, Cookies, Cake Frostings and Fillings, Pies, Sauces, and all kinds of Desserts. (And just try it in your coffee!)

What's more, Eagle Brand is *good* for you. It gives you necessary milk minerals and proteins, and is a real energy food, famous for generations in the field of nutrition.

More Magic Recipes with every can

IF IT'S BORDEN'S IT'S GOT TO BE GOOD!

Borden's EAGLE BRAND

SWEETENED CONDENSED MILK

181 Copyright, 1942, The Borden Co. Ltd.

MORE ABOUT—

Sub Trails

Continued from Page 1

that there had been no time to get in any shots at the submarine.

"We heard after we reached land that the submarine followed us for six miles up the river," said Brown. Like the captain he expressed the opinion that a third ship may have been torpedoed by the first enemy underseas raider to prowl river waters.

Brown and Clepson were in the icy St. Lawrence for about two hours before they were taken into a lifeboat dispatched by a rescue ship. They disclosed that only one lifeboat—actually a jolly boat (much smaller than a lifeboat and usually only used in quiet harbor waters to row from roadstead to pier)—and a life raft got away safely from their ship. Other survivors clutched timbers and packing cases.

Water Heats Boilers

The jolly boat, built to accommodate only 13, was jammed with 22 survivors when the rescue ship picked it up.

"Then men had to bail like hell, but as fast as they'd get one bucketfull of water out three more would come in," said Clepson. And Brown added: "The boys in the jolly boat no sooner got picked up than the boat sank."

Clepson said he "passed out cold" while he sprawled out on a bobbing packing case. He had started out with a lifebelt and got extra support from a drifting plank but later he switched to the packing case on which Brown was already riding.

"I didn't have a lifebelt on and I was wearing lighter clothes than Len but the cold water didn't seem to affect me as much as it did him," said Brown. "Len was affected so much that he finally said to me 'Shall we go over?' And just as he got the words out I said, 'There's a ship in sight.' He never said another word until long after we were rescued."

The two young Britons said they did not have time to bother much about launching a lifeboat since the ship obviously was going down fast. Brown made an attempt to get one boat in the water but he abandoned the attempt when the mechanism jammed.

He Did Some Praying

They plunged over the side and Brown took up the story: "That was the only time I was afraid. I had no lifebelt and I was sucked down far under water as our ship went down. I really did some praying then."

Clepson couldn't remember being lifted into the lifeboat or being taken aboard the rescue ship. Although 48 hours have elapsed since his ship was sunk Clepson's feet were still numbed from the icy waters and Brown said he had no feeling in several fingers.

Brown told of one of the oddities of the sinking. The first engineer "hadn't a stitch of clothing on him when the torpedo struck." He grabbed a lifebelt and hustled to jump into the water "and naturally he was still naked when he was picked up."

Four of the men aboard—all Netherlanders—were listed as "passengers." Actually they were sailors who had survived another torpedoing in the Atlantic some time ago and Brown explained they were given "passenger" rating because of this.

6 Miles Off Shore

Clepson said the sinking of his ship had occurred close to land—"We could see the lights of the shore about six miles away." Although neither Brown nor Clepson saw the submarine, Brown said he had been told by the captain that the U-boat was less than 500 yards off when the torpedo was fired.

Survivors were picked up by two freighters following in the stricken vessel's wake. Injuries were scarce among those rescued. Brown said the most seriously hurt was the cook, who suffered a gash on one leg. He added "the cook is all right now."

The steward and the second cook, said Brown, were quartered where the torpedo struck and he thought it likely they had been killed. However they are listed as missing.

The first terse account of the German torpedoeing of the two freighters in the St. Lawrence River Monday night was given last night at river port by an unidentified officer of one of the ships.

14 Dead Or Missing

He told a Canadian Press correspondent that 14 crewmen were dead or missing and there were 74 survivors.

He said the 46 crewmen on one ship got off in boats after two torpedoes had struck. They all reached land safely. Only 28 crewmen of a second ship, struck by a single torpedo, were saved, he said. Thirteen crewmen were missing and there was one known dead. The survivors were picked up by a third ship and taken to a nearby port.

Previous reports were that 87 or 88 were rescued, including a mother and child, and that two were missing. Navy Minister Macdonald in announcing yesterday that a second ship went down in the same locality and about the same time as the one he announced Tuesday did not amplify his previous statement that 41 had been landed safely.

MORE ABOUT—

Combat Training

Continued from Page 1

questions on his share in the $2,000,000,000 war appropriation bill which has been before the House in committee since April 20.

He told questioners that he was in complete accord with the desire of many that the Royal Canadian Air Force overseas should be a distinct unit in the same degree as is the Canadian army insofar as that is possible in the light of operational problems.

This question was raised by Rev. T. C. Dougals (C.C.F. Weyburn) who thought the Canadian airmen overseas should be an independent entity and not merely a part of the Roy Air Force.

"Nothing in the whole department is nearer to my heart than Canadianization of the Royal Canadian Air Force overseas," Major Power said.

"I do not know when I have had a greater sense of frustration than in my attempts to Canadianize the Royal Canadian Air Force overseas."

The Minister said there was resistance to this from the Royal Air Force and from some Royal Canadian Air Force officers who trained with the R.A.F., and desired to maintain their association.

Question on the possibility of airforce regiments being formed to protect airports in Canada, the Minister said the force was responsible "within the perimeter" of the fields, "while the army defends us against anything else."

John Blackmore, leader of the New Democracy, asked the minister if he thought he was getting enough of the $2,000,000,000 appropriation.

Always After More

Major Power said he was "always asking for more" but there was no disposition on the part of the Government to stint him in airforce expenditures.

A feature of the day's abbreviated sitting was a brush between John R. MacNicol (Con., Toronto-Davenport) and Munitions Minister Howe.

Mr. MacNicol raised the question a few days ago of whether Canada was making as many planes as could be produced and he brought it up again today. Maj. Power said his job was to supply pilots and he was doing so in a larger number than necessary to fill requisitions. Planes were Mr. Howe's responsibilitq

"We are supplying planes on Government order from Great Britain and on Government order from the United States," Mr. Howe said. "But the industry is expanding as rapidly as we think it can be expanded."

Denies Shutdown

"But were we not shut down in the making of Hurricanes at Fort William last year?" asked Mr. MacNicol.

"No, we were not," Mr. Howe replied.

"Yes, we were, for six months," Mr. MacNicol insisted.

"I was asked a question and I answered it," Mr. Howe retorted. "And I am now told that my answer is untruthful. Fort William is within three miles of my own riding."

"I know that," said Mr. MacNicol.

"That plant has never had less than 5,000 men employed in the last year," Mr. Howe continued.

Mr. MacNicol said he had it from one of the heads of the company whose name he would not mention that production stopped five or six months last year.

Mr. Howe said the plant had been operating continuously on a Hurricane order received in 1940 and had never closed down one day for lack of orders.

"I do think it is disgraceful to peddle that sort of gossip," the Minister added. "There has been too much of it here."

"I resent the Minister's use of the word 'gossip'," Mr. MacNicol exclaimed. "The information was given to be by the head of one of the airplane companies in this country."

The exchange ended when L. E. Cardiff (Cons. North Huron) asked Maj. Power about the length of training courses.

MORE ABOUT—

Military Guards

Continued from Page 1

British Columbia Security Commission, charged with evacuation of British Columbia's 23,000 Japanese men, women and children, termed the disturbance "more playful than anything else."

He said that "some of the Japanese just got a little fed up about being kept in the building and got a little exuberant. There was more yelling than anything else."

Fraserville News

Mr. and Mrs. William McIlroy and family of Keene spent Mother'ss Day with Mrs. McIlroy's parents.

Misses Audrey Lewers and Elinor Pue of Peterborough spent the week-end at their homes here.

Mr. and Mrs. Homer Ouellette and Lenore of Millbrook visited on Sunday at the home of Mr. and Mrs. A. Wood.

Mr. and Mrs. J. Beatty of Peterborough spent Sunday at the home of Mrs. Beatty's parents, Mr. and Mrs. Lewis here.

Among those who motored to Bracebridge on Monday to attend the funeral of the late Mrs. Manley were Mrs. M. Clarke, Viva and Douglas, Mrs. E. Hunter, Mr. Robert Holden, and Mr. R. Atchison.

Australia Plans To Draft Mine Strikers

CANBERRA, Australia, May 14—(CP)—Prime Minister John Curtin called upon groups of striking coal miners today to return to work tomorrow or face governmental action and said "the government shall stand or fall by the issue."

If the miners do not go back to the pits, the prime minister told parliament, authority will be invoked "to compel them."

Declaring that a majority of the coal miners were loyal in the war crisis, Mr. Curtin addressed his statement to those who joined strikes called, for a variety of reasons, in 10 mines. Seniority and wage disputes are involved.

Mr. Curtin said he had been a trade unionist 37 years. Nevertheless, he asserted there was no other course for the government to pursue than to enforce the law and maintain the supply of fuel necessary for the war effort.

Mr. Curtin proposed invocation of the national security regulations, which would permit the government to compel idle miners under the age of 35 to enter the armed forces and those from 35 to 40 to serve in a labor corps.

Miners now are exempt from military service.

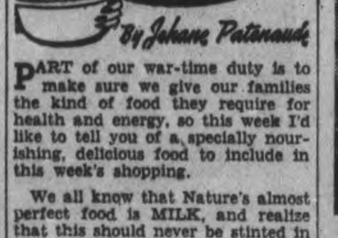

PART of our war-time duty is to make sure we give our families the kind of food they require for health and energy, so this week I'd like to tell you of a specially nourishing, delicious food to include in this week's shopping.

We all know that Nature's almost perfect food is MILK, and realize that this should never be stinted in the home. Unfortunately, some children, and adults too, don't like drinking milk alone, so here's how to popularize this very necessary food. **Simply serve it with Fry's Cocoa.**

Fry's Cocoa is rich in Calories (the name given to describe the energy value of food) and is also rich in IRON. Now Iron is practically the only important constituent lacking in milk, so by adding Fry's Cocoa to milk you increase the amount of Iron consumed by 50%.

Plan to serve Fry's Cocoa every day—Its delightful chocolaty flavour makes it a most welcome food in your home.

Fry's Cocoa is very economical and today actually costs less than before the war.

See how easy it is to serve.
Fry's Cocoa

FRY'S COCOA

For each cupful required, mix together DRY, half to one teaspoonful of Fry's Cocoa, with sugar to taste. Add enough cold milk to make cocoa and sugar into a smooth paste. Pour on boiling milk and stir well.

Note: The flavour of Fry's Cocoa is improved by whisking with a rotary beater just before serving.

You can make 80 large cups from one pound of Fry's Cocoa.

Write Jehane Patenaude, Fry-Cadbury Ltd., Montreal, for the new FREE Recipe Book "Chocolate Around the Clock."

TROUBLE-SHOOTER Georges, here, helps keep power lines open to key industries in Northern Quebec. Braves blizzards; handles high tension wires! A tough job! But like thousands of other hard-working men, he has discovered THE "SELF-STARTER" BREAKFAST gives him *staying* power—"and for real zip, give me Kellogg's Corn Flakes! They sure taste grand!" says Georges.

NURSEMAID TO MOTOR CARS! Pretty and vivacious June Kellard makes success of new job as gas station attendant. But June must be at work at 7 a.m. "That's why I vote for the 30-second breakfast; saves time, no mess to wash up afterwards." Yes, June, and Kellogg's Corn Flakes are the *thrifty* breakfast too—enough for the whole family costs only a few pennies.

MEN FROM MARS? No, Bruce Young and Martin Hurst, Ontario ARP workers learning "gas decontamination." These war workers both have full-time jobs. They get the right send-off to the day with Kellogg's Corn Flakes. "Swell is the word for that exclusive Kellogg's flavour!" says Bruce. Right! And the *flavour* that 4 out of 5 in Canada vote *first*—is just as tempting between meals!

STEPPING OUT! Gordon knows just how long he must allow for that last-minute dash to the bus. He knows, too, that a big bowl of Kellogg's Corn Flakes with milk and sugar gives him the needed food energy to run more than two miles! No wonder so many people in Canada vote it THE "SELF-STARTER" BREAKFAST!

JOHNNY'S ON THE JOB to see that mother buys THE "SELF-STARTER" BREAKFAST! "If my family's any indication," says Mrs. Valleau, "it's no wonder that all across Canada Kellogg's gets the vote as the favourite cereal, year after year! I often give Johnny Kellogg's for supper, too. When he's off to bed early, Kellogg's Corn Flakes are best—nourishing and easy-to-digest." Get some tomorrow, in either of the two convenient sizes.

HE'S A "SELF-STARTER"! When on furlough, George goes into action with a zoom! Makes fast aquaplane dash; swims; has fun at the lake. Sports like this help keep him fit; but the right food is important too. For needed food energy, thousands begin their day with THE "SELF-STARTER" BREAKFAST—a big bowl of Kellogg's Corn Flakes with milk and sugar! Made by Kellogg's in London, Canada.

NOW WE MUST ALL BUY MORE WAR SAVINGS CERTIFICATES

The Peterborough Examiner

VOL. LXXXV, No. 113 — PETERBOROUGH, THURSDAY, MAY 14, 1942 — PAGE 9

MAIN STREET TOPICS

HOSPITAL STATEMENT.

The financial statement of Queen Mary Hospital from the first of the year to the end of April showed expenses of $4,505.00 and receipts amounting to $3,002.12, with some accounts not paid.

CAMPAIGN SPEAKER.

Wills Maclachlan, renowned safety engineer, of the staff of the Hydro-Electric Power Commission of Ontario, has been chosen to address the Community Fund campaign personnel at the opening dinner to be held in the Empress Hotel on Friday, May 15, at 6.15. He is a member of the National Council of the Canadian Red Cross, a member of the National Executive and Sub-Executime, and chairman of the National Purchasing Committee.

SENATE WAR-MINDED.

Gossip in the coffee shop Thursday morning indicated that the "Senate" was getting war-minded. One member stated they might join the 2nd Battalion Rangers, Reserve Unit, in a body, and another stated he planned to bat man, to one of the charter members. Another suggested Ross Dobbin would make a capable sergeant.

OPTIMISTIC FOLLOW-UP.

Announcement was made over radio station CBL at eleven o'clock Thursday morning, telling that two more German prisoners had escaped from Bowmanville. Then when the news item was complete, music came on and the piece they played, quite by accident, was "I'll See You Again."

LINDSAY MAN FINED

A Lindsay man arrested on George street last night pleaded guilty in police court this morning to a charge of drunkenness and was fined the usual $10 and costs. His arrest followed a report to a constable by some soldiers that the Lindsay visitor had been annoying women on the street.

ADJOURNED TWO WEEKS

A charge against Mrs. Cecilia Clark of not sending a child to school was again adjourned for two weeks when it was called in police court this morning. The adjournment was ordered to see how the promise to have the child attend school regularly was kept by the accused.

FOR THE SPITFIRE FUND

Inspector James F. Reid, Dominion treasurer of the Canadian Police second Spitfire fund received a cheque this morning from J. Milton Cork, head of Loblaw's for $500. The fund has now passed the $12,000 mark, Inspector Reid reports.

CHART ON BUILDING.

The huge illustration of the Peterborough Lift Lock which was used in the Victory Loan Drive has been repainted and will be used to indicate progress in the campaign to raise $60,000 for the Red Cross and Community Fund. Workmen were hoisting the sign into position on the west side of the Customs House building at George and Charlotte this morning.

IS STILL MISSING

No trace has been found so far of Maurice Gainey, elderly East City man who has been missing from his home since last Friday afternoon. Police have searched the city thoroughly but beyond a report that the missing man was seen on Hunter street on Saturday last, nothing has been heard of him.

SCENIC GUIDE POSTS.

Members of the Peterborough Horticultural Society were busy on Wednesday evening putting the signs in place along city streets, to guide people who wish to drive over a chartered scenic route. The route includes all the major beauty spots of Peterborough city and its suburbs.

SHOPPING TROUBLE

Housewives are having a little difficulty once again in obtaining meat. For the past two days beef and pork has been almost unobtainable in many meat stores. This is a little taste of what the people in fields close to the war zones have been undergoing for a long time.

BANK CLEARINGS

Total clearings in Peterborough for the past week ending today amounted to $796,486 while for the same period one year ago the total was $685,646.

A PLEA FOR SCRAP

Is there in Peterborough any factory building, warehouse, mine or quarry not in use and containing machinery, equipment, water tanks or any other idle materials that could be re-used or converted into scrap? A letter from S. Godfrey, Toronto, administrator of used goods for Wartime Prices and Trade Board, has been received by Mayor Hamilton enquiring about such materials. "We would appreciate it if you would make a survey in your municipality and surrounding territory and advise us what is the situation. This will enable us to make such dsposition of the matter as will be of greatest benefit to our country."

NO PERMIT ISSUED

No permits for steel to be used in construction of a house for James Franceschini, Toronto, recently released from internment, have been issued by the munitions and supply department's priorities branch, said a return tabled in the House of Commons yesterday for G. K. Fraser (Con. Peterborough West).

JOINS MIDLANDS

Otto Lionel Dalgleisch, former owner of the Grand Hotel in this city, and a veteran of World War 1, has been given a commission with the 2nd Midland Regiment.

PETERBOROUGH BOY

Senior N.C.O's from the Hastings-Prince Edward Regiment who were posted recently to the Rangers reported that the Rev. Walter Gilling is one of the army chaplains of the First Division. He will be remembered by many in this city, as he was curate at St. John's Anglican Church for a couple of years.

IN A HURRY

An American who has been a fishing season visitor to Canada for the past five years, wrote to the Examiner this week, stating that he wished to get a spot of lake trout fishing in May. He said in part: "My uncle with the long grey beard has a job for me starting June 1, and I want one more fling at the fish, before I start gunning for yellow suckers."

NIAGARA IS AS CLOSE

Men getting the call to report for compulsory military training are receiving an additional jolt, in that they are being posted to basic training centres far from Peterborough. Quite a number have been notified to report to Connaught Camp on May 21, and the men who refused to join the Rangers because they wanted to be near home for an extra two months, have missed the boat.

JOINS THE NAVY

William W. Jordon, O'Carroll avenue, a former member of the 4th Field Battery, has been struck off strength of the reserve unit. He was accepted by the Royal Canadian Navy for active service on May 5.

YOU CAN GET A $100 LOAN FOR $7.10

(TOTAL COST)

Repay in 6 Monthly Payments of $17.85 each

Cash Loan You Get	6 paymts	10 paymts	12 paymts	15 paymts
$ 25	$ 4.46	$ 2.78	$ 2.36	
50	8.93	5.57	4.73	
75	13.39	8.35	7.09	
100	17.85	11.13	9.46	$ 7.78
125	22.32	13.92	11.82	9.73
150	26.78	16.70	14.18	11.67
200	35.71	22.27	18.91	15.57
300	53.56	33.40	28.37	23.35
500	89.26	55.66	47.28	38.91

Just come in, phone, or write us. $20 to $500 loans made on your own signature. No endorsers. Others not notified. Fair treatment in case of sickness or unemployment. Quick service. Payments include charges of 2% monthly as authorized by the Small Loans Act, 1939. No obligation if you do not borrow.

HOUSEHOLD FINANCE
Corporation of Canada
Established in Canada 1928
PETERBOROUGH, ONT.
Second Floor, Lansfield Block
177 Charlotte St., Opp. Loblaws
M. E. Holt, Manager — Phone 5841

North Monaghan Dog Owners

Public notice is hereby given that under the provisions of a by-law governing the same, that it is illegal at all times to allow dogs to run at large. The council of the township of North Monaghan requests all dog owners to tie or shut up their dogs, so that destruction of gardens and flower beds may be avoided.

BRUCE JOHNSTON,
Township Clerk

FARMERS — WOOL

Bring or ship your wool to our Government Registered Warehouse. You will receive maximum government prices according to grade.

The following licensed collectors are acting on our behalf. Contact them to collect your wool:

Harry L. Jopling, Peterborough.
Harry Deyell, Omemee
L. Rice & Sons, Lindsay
Alfred Rich, Oakwood
H. Peterseil, Hastings

G. Whitaker & Co. Ltd.
OFFICE, 192 HUNTER ST.
Warehouse, Simcoe St. (Rear of Dewart Milling Co.)
'Phones—Office 5753; Warehouse 4562

Jimmy Paisley Seen Action On Many Fronts

By PETE McGILLEN

Lashed by bursting bombs at Narvik and Dunkirk, and by the awful pounding of the Japanese at Singapore, Boatswain Jimmy Paisley, 52-year-old merchant seaman, the local man who was two inches to short to serve as a hydro guard at the Auburn dam in 1939, is back in this city on extended leave. Veteran of World War 1 as well, this doughty Scot has escaped so far without a scratch despite the fact that his motor launch, carrying No. 13, was blasted into a hulk at Dunkirk, and he was posted in official war records as missing and believed killed on active service.

On Three Fronts

The story of this little man, who is packed with muscle and courage reads like the imaginative ramblings of a front line war correspondent, and few people who see this unassuming, friendly fellow wearing the blue uniform of the merchant marine realize that he has carried on through the three greatest battles of this World War 2.

"Singapore was lost to Britain because of inadequate aerial support," he stated, and went on to say that when the troopship on which he sailed arrived at Singapore harbor, it was two days too late, just in time, however, to get a full course meal on the Japanese aerial blitz which played such an important part in vanquishing the heroic defenders of this Empire stronghold.

"The bombs were falling like hail stones on the harbor, and in this rain of death the troopship crew picked up 100 crew members from a troopship that was sunk, and 300 women and children as well, mostly whites from the island."

"Singapore was a second Dunkirk, except on a smaller scale, and we could not land our shipload of troops so we took them to Bombay."

"The Japs got this troopship which had landed its men, when a Jap bomber pilot, unable to get through the curtain of anti-aircraft fire, dove his plane straight at the deck of the ship, and suicided with his load of bombs, splitting the decks wide open.

Too Short for Guard

The amusing part of the whole story of this merchant seaman was that he had obtained a job with the Veterans' Guard as a patrol officer at the Auburn dam, then this branch of guard work was put under the jurisdiction of the Provincial Police and all the men had to go to Belleville for a medical examination. Paisley was turned down because he was too short. He is five feet four inches, and the standard is five feet six inches.

"I appealed to Attorney-General Conant, pointing out that I had served three years in the last war but, I got nowhere." He claimed Mr. Conant said they must have a standard and stick to it, so in disgust, the seaman anwered an advertisement for seamen from New York. He received a wire on a Tuesday and on the following Wednesday evening he was aboard ship in New York harbor. This was on Nov. 28, 1939. The ship sailed to Halifax and carried the first contingent of Canadian troops to Britain, landing them the week before Christmas. One of the ships in this convoy was the Empress of Britain which has since been lost through enemy action.

At Narvick

He was on one of the ships that took the first contingent of British troops to Haasted in the Lofoten Island near Norway and a short time later he was on the same ship bringing British troops to Narik. The troops landed under a protective barrage laid down by the navy, including the Warspite. In this battle the Hardy, a British destroyer, was lost, and though the landing party had no air protection the Nazi airmen had such a healthy respect for the British gunnery they dropped all, bombs from a height of five miles, keeping up the bombing day and night. The Germans sunk one Norwegian fishing boat which was being used to carry troops ashore, and it was returning for a load with three men in it when hit.

A Polish destroyer was sunk in the engagement, and while the survivors tried to swim ashore in oil and bitter cold water, Nazi machine gunners peppered them from hidden spots on the edge of the fiord. Fortunately, gunners on the Warspite spotted the cafe where the guns were and two big shells wiped out the machine gun nests.

The boat on which Paisley was serving carried back more than 100 of the Polish destroyer's crew to Scotland, where the British government turned over a new destroyer to these gallant fighting men from a conquered country.

Paisley then went to visit friends at Folkestone, England, and while there, the evacuation at Dunkirk started. His host, an elderly photographer, named Gilbert, offered Paisley his motor launch, a 35-footer to aid in the rescue. Paisley could not man it alone, so he stopped two civilians on the street and asked them if they wished to go for a ride.

"Where to?" they asked.

"To get the boys out of Dunkirk," he replied.

"Well, let's get going," was the shot that came right back and they hurried across the Channel. The shallow draft boat was used to carry troops from the beaches to the Channel ships, anchored in deep water. "We carried 25 men at a time, for three days and two nights, without any food or sleep. We got gas from the other ships and kept at it. One man was busy bailing all the time, for there was at least 15 machine-gun holes in the boat. The Huns were bombing us, dive bombing, and machine-gunning but the work went on. At ten o'clock on the third morning, a bomb fell and it was a premature explosion. A hunk of shrapnel smashed our gas tank, and the boat started to keel over so we jumped overboard and swam to a pleasure steamer, which was about twice the size of the Stoney Lake."

Paisley said little ships such as that steamer were evacuating upwards of 1,000 troops during the rain of bomb and shellfire. It so happened that every boat on the job had been given a number and the number of the motor launch which Paisley operated was No. 13. He returned to Dover, then went right on to Glasgow.

"I was dead tired and my nerves were a frazzle. When I left this city in '39 I didn't have a grey hair, now I have more grey ones than black ones," and this is true, for his hair is turning grey rapidly.

Paisley did not report at shore, and when his boat drifted ashore, he was listed as missing and believed dead, and this was posted in the English papers. Five days of rest and he signed on an oil tanker as bos'un, and he stayed with this ship until February of last year, when he returned to England, and went back to convoy duty. For a year and three months he has served on ships convoying troops to the Middle East, Australia and from Canada, and all arrived safely. In brief it means that since leaving Canada in November, 1939, he has been exactly two weeks ashore.

While sitting in a beverage room in Cape Town, South Africa, Paisley was tapped on the shoulder by a Highlander, who asked if Paisley remembered him. He did not, but the soldier replied he was one that Paisley had pulled into a boat at Dunkirk.

"Don't you remember as you pulled me into the boat, a bit of shrapnel hit my wrist, and the blood got all over your clothes?"

This incident brought back the recollection, and this man was one of 20 Cameron Highlanders saved in the evacuation by this one boat.

Paisley has good reason to hate the Germans. His wife, a bride of six weeks, was coming to see him while he was in the hospital during World War I., in London when she was killed in an air raid, and he did not marry again.

He says that to him one of the most amazing things about this war is the growth of the Canadian Navy. "These little corvettes are staunch, powerful boats, and they are manned by good Canadian lads, who are doing a swell job." This was high tribute from an old sailor to the younger generation of "men who go down to the sea in ships."

He was born in Scotland in 1890, and went to sea at the age of 12 on a four-year apprentice course on the four-masted barque Loch Torridon. One voyage took two years three months, and the second took two years six months. This gave him a second mate's ticket in sail.

Down through the years he continued at sea in different berths until he took a job as quartermaster on the Corinthian, in the Allan Line. On June 22, 1914 he came to Canada and took a job in Hamilton as a rigger.

He enlisted in June, 1915, in the 76th Battalion, but was discharged some months later, when he had a recurrence of malarial fever, which he contracted first in Guatemala in 1912. He re-enlisted one month later with the 114th Battalion at Oshwekan. He as a sergeant of an all-Indian company from the Six Nations Reserve at Brantford, and the officer who was the only other white man in the company was Major MacDonnell, a brother-in-law of Morley Smithson in Otonabee. Paisley served overseas with the 19th Battalion, and was gassed on May 10, 1917, at Fresnoi. On returning to France in September, 1918, he took the 'flu and was crossing the Channel homeward bound in a hospital ship when the armistice was signed.

He sailed the seas again until 1929, when he came to Peterborough and after working two years with Morley Smithson, did decorating in the city. He worker as a structural steel rigger and steeple-jack in the States for a while, and served five years as a sergeant with the Prince of Wales Rangers. In 1936 he was on a pleasure boat plying between New York, Kingston, Jamaica, and Havana. In 1937, he was wheelsman on an ore carrier on the Great Lakes, called the International. He was sweeping chimneys and doing odd jobs in Peterborough when he was accepted by Inspector Hammond of the C.I.B. for special guard duty at the Auburn Dam.

He is back in the city he calls home. Peterborough, which is, in his opinion, the grandest spot of all the world. He will leave soon for sea life again to resume the adventures in all corners of the world. "To me coming back to see Jack Smith, Scottie Gracie and the rest of the boys is the best part of it all," he said.

Royal Interest

During a recent visit to a Canadian division stationed in England, the King witnessed a demonstration of a "wounded" man being lowered from a tank.

25 Years' Service With C.P.R. Express

Two familiar figures in the Peterborough business world, Claude Fleetwood and Leland J. Wade, are celebrating the completion of 25 years of service with the Canadian Pacific Express Company, today.

Claude Fleetwood has been driving one of the trucks since he started with the company. His hurried entrances and exits, amidst a shower of chaff, are a vital part of the day's routine in the downtown section. He has never been known to be at a loss for a comeback.

Leland Wade began to work for the company, at the age of 16, as a warehouseman at the depot. From there he moved to the uptown express office as junior clerk and seven years ago took over the position of chief clerk. Around this time of the year, he and his cronies can be heard discussing the merits of fishing and there have been some interesting tales of fishing exploits.

Twenty-five years of service with one firm is worthy of recognition and it is to be hoped that these two men continue to contribute to the life of the community for as many more.

Rangers Leave Peterboro For Niagara

A crowd estimated at more than 2,000 people jammed the platform at the C.P.R. station to bid farewell to the Prince of Wales Rangers (AF), the fourth unit to leave the city for active service. The soldiers are moving into camp at Niagara-on-the-Lake, for their basic training and to take reinforcements to bring them up to full war establishment.

The send-off brought the war home to a great many city families which had up to now, been unaffected by the ebb and flow of the armed forces, and many mothers and sweethearts, found it difficult to keep the tears back, although the boys are still a long way from the actual theatre of war.

Band Leads Parade

The striking thing about this regiment of men was their youth, and the boys appeared like high school students on a lark. Parading in full battle dress from the Armouries to the C.P.R. station, the unit was headed by the Prince of Wales Rangers band. Senior officers of the Training Centre staff were on hand to see the regiment off, and the officers were drawn up in a line at the point where the soldiers marched on to the station platform.

Farewells were brief and the arrangements were well timed, just giving the men a few minutes for a word with loved ones, before they streamed single file into the coaches shouldering kit bags, and rifles. The station platform was close-packed with citizens and city officials, store managers and heads of industries were in the group. Mayor James Hamilton, gave a final send-off greeting and handshake to the senior officers of the unit, and among the many who were with the Mayor were Ian McRae and J. E. Girven of the C.G.E. and Clare Collins, manager of Neill's.

George street had a Saturday noon-day appearance as factory workers, and hundreds of others including Roman Catholics en route to the churches to attend Ascension Thursday masses all lined up to wave a greeting to the khaki-clad crusaders.

Tribute Is Paid Members CWVS

To the members of the Canadian Women's Voluntary Services, Colonel J. A. Dewart, M.C., paid a special compliment at the recruiting meeting in the city hall Wednesday night on the eve of the Prince of Wales battalion leaving for Camp Niagara.

Taking a cue from Ian F. McRae's mention of the work that is being done in war industries and elsewhere, Colonel Dewart recalled an appeal he had made to the C.W.V.S. when the regiment began recruiting, telephoning to Mrs. J. G. Wharry for clerical help.

"I asked for eleven women or girls to help us, and the next morning they reported for duty and have been with us to the present. They gave us invaluable assistance," Col. Dewart said. "I was really amazed that they could spare us so much of their time, because I knew some of them had children to take care of. I would like to pay a very warm tribute to them for their willing and efficient help."

Mayor Hamilton said he had been informed that the Peterborough's Women's Service Corps, another feminine war auxiliary, had sent thirty-five women into the active service, and Miss Mitchell was now looking for other recruits.

Incidentally, Ian McRea referred to the substitution of women for men at work within their capabilities, and intimated that even more of that replacement would be put into effect wherever possible.

LAST CALL— RUSH CALL

Tenders for Blood Donors Clinic

Blue Prints Now Ready

For information re blue prints, call Mr. John Hornsby at his office, 5373, or his home, 7832.

All tenders must be in by 6 p.m. Monday, May 18. (Please note—The 8% sales tax should be deducted as all Red Cross Blood Donor Clinics are exempted from tax.) Leave tenders at Charles J. Ray, Insurace Office, 418 Water street.

PETERBOROUGH RED CROSS BLOOD DONORS COMMITTEE

War—25 Years Ago

By The Canadian Press

MAY 14, 1917. — Zeppelin L-22 destroyed by naval gunfire in the North Sea. Italian offensive launched from Tolimino to the sea. Russian military authorities estimated Germany had withdrawn 600,000 men from the Eastern Front to oppose Anglo-French offensive.

Bottle Salvage Urgently Needed

TORONTO, May 14—Bottle salvage and redistribution is being fostered by the used goods administration of the Wartime Prices and Trade Board under the direction of Henry Rosenberg, deputy administrator.

Collection of bottles through the traditional rags, bones and bottles men and through salvage as conducted on a national scale is the prime factor in the success of the plan, according to Mr. Rosenberg. "B" or secondary dealers will purchase the bottles from the collectors and channel them to authorized dealers, who, Mr. Rosenberg said, will file the containers in bins for thorough sterilization before returning them to the original users.

In conformance with board orders limiting the price of used goods to a figure lower than the price of a similar new article, the authorized dealers will re-sell the receptacles to the users at prices lower than the price of new bottles. Mr. Rosenberg urged all persons to forego any monetary consideration in turning over their bottles, having in mind the importance of salvaging the material, which the country urgently needs.

Men skilled in the manufacture of glass will be employed to identify the bottles for re-sale. It is expected that millions of bottles used by pharmaceutical and drug manufacturers, foods, turpentine, wine producers, distillers, brewers and the bottlers of carbonated drinks will be reclaimed in the salvage operations. Mr. Rosenberg anticipates the complete co-operation of all housers in saving containers.

Reeve Allan B. Mann's Condition Is Improved

The many friends of Reeve Allan B. Mann of Smith township who is in St. Joseph's Hospital suffering from injuries sustained in an accident last Sunday is reported today from the hospital as better today.

Reeve Mann was riding a horse bare-backed on his farm when the animal reared up and fell back on him with the result that the Smith reeve was crushed beneath the horse. He was removed to St. Joseph's Hospital for treatment.

Church Groups Give Aid To War Victims

Numbered amongst the thousands of donations that have come in to the Peterborough and District British War Victims Fund, to give help to the people of Britain, has been a very fair proportion to come from many church's and the various organizations connected with them of mostly all denominations and creeds. In this respect, some have given persistent help by giving on more than one occasion, and in today's list for the fund, there are two church groups, who have both been listed on former occasions.

On May 6, the Anglican Young People's Association District Council held a coming of age party in St. John's Parish Hall, and at the banquet was a regular birthday cake. The top layer of this cake was auctioned off in a rather unusual manner, by each bidder paying the difference between his or her own bid, and the previous bidder, the first bidder of course, paying the amount of the initial bid. Jack Marshall acted as auctioneer, and in this manner the nice sum of $10 was raised, which is perhaps representative of all the Anglican Churches in the city and district.

Then the Women's Friendly Bible Class of St. John's Church had a bowling team which is composed of members of the class itself. As a class they have made regular contributions to the fund, and from the team itself, today's $6 recorded in their name, per Mrs. C. Willison, the president, marks the second time that the members of the team have contributed as such, which is in addition to the share that they had in the six donations already listed received from the class itself.

The penny boxes located in the Bank of Montreal contribute $4.80, when collected on Wednesday to bring the total for this type of fund activity up to the $950 mark, and one personal donation is listed.

Previously acknowledged	$41,126.08
Boxes at Bank of Montreal	4.80
C. Cummer	5.00
District Council, Anglican Young People's Association auction sale on birthday cake layer, at 21st birthday party per Miss D. Groombridge	10.00
St. John's Church, Women's Friendly Bible Class Bowling Team, per Mrs. C. Willison	6.00
Total to date	$41,151.88

GRENFELL BALE

The Grenfell Bale will be sent as usual the beginning of June. Send donations to Grafton's Store.

TO-NIGHT, 8 O'CLOCK

BETHANY TABERNACLE

MR. A. A. WILSON

Of The

South African General Mission

PICTURES AND STORY—YOU ARE WELCOME

JOHNNY GODFREY
(Captain of Peterborough Hockey Team)
NEW ASSOCIATE WITH
ISADORE BLACK
At His Men's Wear Business at 308 George St.

On account of being unable to look after our customers properly, I have engaged the assistance of Johnny Godfrey, well-known Peterborough athlete as an associate in our establishment to further our good service to our many friends and customers. Come in and make your acquaintance with Johnny.

308 George St. — Isadore Black — Phone 3294

"CARE IN DRESS WINS SUCCESS"

War Workers Making Quilt Patches

HAVELOCK, May 14—(ENS). — There was an attendance of 18 ladies at the Red Cross meeting on Monday. One crib quilt was quilted and bound, and all the rest of the ladies were busy with needles and thimbles piecing crazy patch-work quilt blocks.

Two accounts, Chiles store $2.67, and E. J. Leeson and Son $5.10 were ordered paid. A letter was received received from Mrs. J. C. Fraser, chairman of the Ontario division, asking our branch to send in all finished knitted articles and to knit up the wool we have on hand, while waiting the arrival of the new quota.

A letter as read from Mr. Gordon Haggerty, in England, thanking this Red Cross branch for socks he had received. Gordon said he was at present recuperating at a coastal hospital from an injured knee.

The meeting next week will be held in the basement of St. John's Anglican church, owing to the fact that the Chest Clinic will be held in the Town Nall. Mrs. Robert Jones, the social convener, asked for suggestions as to ways and means of raising money, but no definite decision will be made until the meeting next Monday.

Fairmount News

Mrs. George Hamilton of Palmerston who has been visiting her father, G. C. McBain, has returned home.

E. Downes, member of the Home Guard in the Lower St. Lawrence district. has been home for the past week.

Crpl. W. Loomis of Camp Borden spent the week-end with Roger Hanbidge and attended church service here.

Mr. and Mrs. J. H. Sanderson, Mrs. F. R. McIndoo, Donald and Betty motored to Port Perry on Sunday and spent the day with Mr. and Mrs. R. Peel.

Miss Edith Graham of Peterborough spent Sunday evening with Mr. and Mrs. L. Graham.

Stationed At Ottawa

L.A.C. Clinton Crowe, son of Mr. and Mrs. George Crowe of R.R. No. 2, Lakefield, who is stationed at Air Force Headquarters at Ottawa.

Trent River News

Mrs. William Wright of Toronto arrived on Saturday to take up residence for the summer months in her cottage Windermere. She was accompanied by her son Arthur Wright and Mrs. Wright and son, also of Toronto, who returned to that city after the week-end.

Pte. D. Carnrite and Mrs. Carnrite of Camp Borden were week-end visitors with his mother, Mrs. R. Carnrite.

Mrs. R. Umphrey and son Freddy were week-end visitors with C.Q. M.S. Umphrey at Ottawa.

F. Rutton and J. Tyler of Trenton and Herbert and Harold Carnrite, K. Chaplin, William Steenburgh, Pat Logan, and Miss Clara Chaplin of Peterborough were week-end visitors to their respective homes.

Thomas Lloyd of Toronto is at his cottage, Isle of View.

Mr. and Mrs. Goodman and Mr. and Mrs. Scott of Toronto spent the week-end at their respective cottages.

Mr. and Mrs. D. Ellis and son Ronnie were week-end visitors with Mr. and Mrs. George Ellis.

The trout fishermen report better catches in the creeks near the village this past week. R. McLaren of Campbellford caught his limit on Thursday afternoon, all nice-sized trout.

Pte. A. Brown, R.C.O.C., of Ottawa, and George Brown of Port McNicoll were week-end visitors with their parents, Mr. and Mrs. Thomas Brown.

Bethany News

Miss Muriel McKinnon of Toronto, spent the week-end at her home here.

Miss Annie Bray has returned with her brother Edward to her home here, from spending the winter months at Barrie.

Miss Doris Driver of the teaching staff in Toronto, spent the week-end with her parents, Mr. and Mrs. Alfred Driver.

Miss Dorothy Fallis of Peterborough, spent the week-end with her parents, Mr. and Mrs. Herb Fallis.

Mr. and Mrs Bob Hopwood of Toronto, were week-end guests of their mother and Mr. Joe Hadden, Front street.

Miss Ruth Rowland of Toronto, spent the week-end with her parents, Mr. and Mrs. Walter Rowland, Front street.

Mr. and Mrs. Herbert Fallis and Miss Rae Nelson were visitors to Peterborough on Friday.

Messrs. Arthur Flack and Isaac Fallis were visitors to Lindsay on Friday.

Miss Ruth Rowland of Toronto, arrived on Friday evening to spend the Mother's Day week-end with her parents here.

Mr. Albert Sutton of Fleetwood, was a visitor to Bethany on Friday and called on friends.

Mr. and Mrs. Lavene McKinley and small daughter Ruth, of Fleetwood, were visitors to Bethany on Friday.

Mrs. Hopwood, accompanied by Mr. and Mrs. Kyle, visited friends at Kinmount on Sunday and visited the devastated area, where the former's son-in-law's store was situated.

Mrs. George Smith was visiting friends in Lindsay for a few days last week.

Mr. and Mrs. Charles Stevenson and daughter Evelyn entertained a number of their friends on Friday evening in honor of their son Bruce, who leaves on Saturday for training at Niagara-on-the-Lake.

Mr. and Mrs. W. L. Rowan, Mrs. W. A. Brown and June were visitors to Peterborough on Friday.

80,000 Slavs Slain

MOSCOW, May 14 — (AP). — The official Soviet news agency Tass reported to-day that 80,000 Yugo slavs had been killed in Bacska Province of Yugoslavia since the Hungarian occupation, that scores of villages had been devastated and the best land given to Hungarian landlords.

This beautiful CUP and SAUCER

(in delicate pastel shades Choice of yellow or green)

ONLY 9¢

with every purchase of 2 packages of Kellogg's ALL-WHEAT

Dont miss this bargain! A lovely glass cup and saucer in either of two pastel colours—yellow or green—for only 9¢. They're actually worth many times that! Act today!

Supply Limited! Don't Delay!

Take advantage of this amazing offer now! Buy two packages of Kellogg's ALL-WHEAT today and get your *first* cup and saucer. When you've seen them, you'll want a whole set!

And your whole family will love Kellogg's ALL-WHEAT . . . it's Canadian wheat in its most delicious form. Be sure to order several packages of Kellogg's ALL-WHEAT from your grocer today!

GET YOUR CUP AND SAUCER TODAY!

ZELLER'S
RETAILERS TO THRIFTY CANADIANS

THRIFT-PRICED COLLECTION of Warm-Weather Clothes for Baby—and Things for Bedtime Comfort! Boys' Warm-Weather Apparel! Summer-time Dresses for "The Lady of the House"! Featured Thursday, Friday, Saturday!

TOTS' WEAR

BOYS' POLO SHIRTS 49¢

● POLO-COLLAR STYLE — Horizontally striped. Dominant colours: green, navy, blue. Short sleeves. Small, medium and large sizes. Cotton-Knit.

● COTTON MESH—Polo-collar style with short sleeves. Two-button front. Small, medium and large sizes in white, copen, sand and blue spruce 55c

CREW-NECK POLO SHIRTS — Horizontally striped; tri-coloured combinations. Short sleeves. Cotton-knit. Small, medium and large sizes 39c

BOYS'

Sport Shorts

Cotton tropical in navy, green and wine with pencil stripe. Also plain shades with elastic back and self belt. Sanforized shrunk. Sizes 24 to 30. Zeller Price 89c

SIZES 8 TO 12—Shorts of Cotton Cord or gabardine fabric with "Lastex" back; plain button front. Three pockets. Colours: teal blue, brown, navy. Zeller-Value! 1.00

SIZES 6 TO 12 — Shorts in Navy or Airforce Drill; blue or green Covert Cloth. "Lastex" back; plain button front. Three handy pockets. Zeller-Thrift-Priced 59c

OVERALLS

Covert Cloth in low-back style with adjustable braces. Cuffed bottoms. Blue, green in sizes 8 to 12 .... 98c

Layette Essentials

Featured in Zeller's Infants'-Wear Section

SAFETY PINS—Gold-plated finish, in bunch 10c
JOHNSON'S BABY TALC—Popular sizes, at 28c-55c
KNITTED WOOL BINDER—Reinforced. Ties at both sides 39c
COTTON BINDER—Slipover style. Tab all around to which diapers can be pinned. At 35c
VESTS—(a) Button-front, long sleeved, all wool; or rayon striped wool; (b) Vanta style, long sleeved, rayon-striped cotton with side ties. Sizes to 3, at 59c
COTTON VESTS—Sizes to 3. White, button front or wraparound, with long sleeves At 35c
FLANNELETTE NIGHTIES—White, trimmed with pink or blue. Long sleeved, ties at back. At 29c
HAND-CROCHETED UOLKA—Wool. White trimmed with pink or syblue. Ribbon tie. At 69c
VANTA VESTS—In 15% wool, with long sleeves and side ties. Sizes to 3. At .. 65c
RAYON AND WOOL SHAWLS—White, 48 x 44 ins. Loose knit. At 1.98
BOOTIES—All wool, hand crocheted, with self ankle tie. Pink or blue. At 29c
BRUSH AND COMB SETS—Boxed in pink or blue. 'Made in England.' At, set 69c
BABY SETS—Twin tips and cover clips. At, each 25c
BABY PANTIES—Water proofed. Ties at side. Whie.t Sizes small, medium and large. At 45c
CRIB BLANKETS—Size 30 by 40 ins. Pink, blue, with nursery designs. At 49c
Size 36 by 50 ins. 89c
QUILTED MATTRESS PADS—Size 17 by 18 ins. White, filled with white cotton. At 35c
WHITE MADEIRA DRESSES—Sizes to 2. Trimmed with hand embroidery. At .. 98c
CRIB BLANKET—Size 30 x 40 ins. Pink and blue with nursery designs. At ... 65c
STOCKINGS—White, full length. Wool, wool and cotton, rayon and wool. Sizes 4 to 4½. Pair 29c
WOOL STOCKINGS—Full length. White. Sizes 4 to 4½. Pair 35c
CRIB SET—Sheet, size 36 x 50; white cotton with pink or blue border. Pillow case, size 13 x 19; white with embroidered nursery designs. Set 79c

LOVELY DRESSES

Slub-weave Celanese Fabric

2.98

Copen Blue, White, Rio Beige, Tan, Powder Blue, Navy, Aqua, Rose, Candy Pink

Three styles shown, in sizes 12 to 20. Many others, including two-tone colour combinations; lavish embroidery and appliques; beautiful detailing. With belts of simulated leather. Dresses to wear now, and right through Summer! Advance Modes!

WOMEN'S and MISSES'

Cotton Dresses

Floral and coin dot patterns, zipper and button front. Sizes 14 to 20; 38 to 44 .... 1.69

Good Looking Good Quality Easy-To-Tub DRESSES

PRINTS! SIZES 2 TO 6—Pinafore and button-front styles with puff sleeves. Patterns include floral—in dominant red, blue and green tones. Trimmed with lace, ric-rac braid or frilling. With handy little pockets .... 59¢

Crepe 'Celeste' Frocks

Sizes 1 to 3. White, pink, blue, maize, hand embroidered or trimmed with lace. Zeller-Values.

79¢ and $1.00

Broadcloth Frocks

Sizes 1 to 3. Fine quality. Plain colours. Dainty Prints. Zeller-Value! . 79¢

Infants' SHOES

● ONE-BUTTON STYLE. With side strap; perforated trims. White, pink, blue, black. Pair 45c

Cotton-Filled PILLOWS

Soft, pretty little Pillows for Baby! Covered with pink or blue rayon satin, with dainty designs. Filled with white cotton 45c

WOOL SOCKS

Sizes 4 to 5½. White—pink—blue. Ribbed top. Reinforced at toes and heels. Pair 25c

BIBS FOR BABY

TERRY BIBS—Pink—blue—with nursery designs .... 2 for 25c

OILCLOTH BIBS—With catch-all pocket. Various pretty colours. At 10c

OILSILK BIBS — Polka dot Patterns in pink or blue 25c

Sizes 2 to 6 Navy Drill Rompers

A popular garment for warm-weather wear: these sturdy little Rompers—button-shoulder style—trimmed with contrasting braid.
Knee-length 29c
Ankle-length 39c

Overalls

Kiddies' corduroy velvet overalls in brown, maroon and blue. Sizes 1 to 6. Zeller-Priced $1.19

Made of sturdy Covert Cloth—blue or maroon; or—Navy Drill. Bib-front style, with two pockets. Metal buckle-fasteners at shoulders. Sizes 2 to 6. At 69c

Toddlers' Dresses

Sizes 1 to 3. Pink, blue and maizez with white pique trims. At 79c

BONNETS

Celanese-shirred and hem-stitched off-the-face brim — rayon ribbon bow in white, pink and blue. Sizes 12 to 18 .... 29¢

POKE BONNET in print and pique. At 29c

Kiddies' Sun Suits

Sizes 3 to 6
Print and slub materials in novelty patterns and plain shades with contrasting trim; pleated in front and elastic back .... 49c and 59c

Pullovers

Sizes 2, 4, 6
Knitted, long-sleeved Cotton Pullovers, striped in pretty colours. Grand Value, at .... 45¢

MISSES' ALPACA DUCCO DESIGN DRESSES — Sizes 12 to 18. Colors navy and black .. 3.98

COTTON SEERSUCKER 2-PIECE SUITS—Lapel collar, two pockets, button front and flared skirt. Sizes 14 to 20 .... 2.98

MISSES' SHAN-LIN SUITS—Two-piece in polka dot, novelty and floral patterns. Sizes 14 to 20 3.98

BOYS' SPORT LONGS

Heavy drill cloth in navy "Lastex" back and some with half belts. Sanforized shrunk. Three handy pockets. Sizes 6 to 16. Zeller Value 1.59

Boys' 'Whoopee' Pants

Of heavy navy red back drill material with "Lastex" inserts at hips. Three handy pockets. Sizes 24 to 34 .... 1.00

CARRIAGE COVERS

Size about 22 x 30 ins.
Dainty! Of quilted Rayon Satin; pink and blue, reversible. Grand value! At 1.00

2-PIECE SUITS

Sizes 2, 4, 6
Cotton Knit. Red, royal, brown or maroon Shorts and striped Pullover. Zeller-Value! 69c

ZELLER'S
RETAILERS TO THRIFTY CANADIANS

MID-MONTH VALUES

Now that Maytime is making way for June . . . thoughts turn to Summer. Zeller's Summer Merchandise — useful, good-looking, Thrift-priced — is now on display.

Summer Millinery

STRAW BRAID
MANY STYLES
PRICED FOR THE THRIFTY

1.98

White Hats, and natural coloured, to wear on May 24th and right through the summer. Styles include: Off-the-face modes, Pompadour, Sailor and Breton types. Trimmings: ribbon and veiling. On display in Zeller's Millinery Section now.

Men's Shirt and Shorts

Of close woven cotton mesh the shorts in waist sizes 30 to 40; the shirts in sizes small, medium and large. Each . . . 49c

LINENE SHOES—Popular "Casual Capers" Modes. Sizes 4 to 8. In white, beige, blue and two-colour combinations 1.98

"BUDGET BEAUTIES"—Corday Sandals with spike wedge heels in pastel and dark Rainbow colors. Sizes 4 to 8 .... 2.95

'Sweets' lb. 25c
COCONUT BUMPS
TOASTED MARSHMALLOWS
ASSORTED FRUIT JELLIES

Ladies' Cocoanut Straw Hats
Styles to wear with your "casual" clothes. Cocoanut and natural shades. Ribbon and feather trimmings 1.98

LADIES' NIGHTGOWNS
Of Cool Rayon Satin
Cool-to-wear, easy-to-tub Nighties in several pretty styles, with dainty lace and embroidery trims. Some: with capelet sleeves. Tearose, iceblue and white in popular sizes $1.59

LADIES' PANTIES
Tearose, white or iceblue; floral-patterned Petal Crepe with dainty lace and embroidery trims. Popular sizes. Zeller-Value! .... .49

LADIES' PYJAMAS
Sizes, Small, Medium and Large
Floral prints, plain broadcloth or cotton crepe in two styles, butcher boy or tie belt. Colors blue, yellow, rose and peach $1.19

Front-Lace Corsets
Made of sturdy Coutil; boned. Sizes 25 to 34. Finished with double hose supporters. Tearose. Zeller-Value! 1.25

SUMMER BAGS
White Keratol, Hopsacking, Printed Homespun and natural monks cloths in novelty print or fancy stripe patterns. The styles include under arm, pouch or handle $1.00

FOR THE HOME
• BRIDGE CLOTH AND NAPKINS—Made of Linene, with over-locked edges. Colors include: oyster, peach, gold, blue, green, burgundy. Set 59c
• REFRESHMENT SETS—Six tall Tumblers, decorated; in chrome-plated Rack. Set 79c
• PILLOWS—Size 17 x 25: printed Ticking filled with sterilized Chicken Feathers. Pair 1.49
• KITCHEN "AIDS"— Chrome-plated spoons, egg beaters, can openers, cake turners, strainers, ladles, potato mashers; with red or green handles. Each 15c

ZELLER'S LIMITED

New Archbishop Of Canterbury Enthroned

Seated in St. Augustine's chair, Dr. William Temple is enthroned as the 96th Archbishop of Canterbury. Dr. Hemlett Johnson, Dean of Canterbury, stands at LEFT, while the Venerable T. K. Sopwith, Archdeacon of Canterbury, installs the new Archbishop.

City And District Raised $5,612 For Milk For Britain

The Milk for Britain Fund operated by the Peterborough Kinsmen club has reached the total of $5,612.97, a very notable achievement since it was started last fall. As a result of the recent roadcast donations amounted to $927.69 and proceeds from the draw amounted to $502.68.

Previously acknowledged, $3,902.74.

Donations: Campbells Dairy $10.00' T. Mark $1.00, Max Swanston $2.00, Tommy Hughes $15.00, Wm. Lech & Sons Ltd $5.00, W. E. Franks $5.00, Hugh Stewart $5.00, Spiro Jakos $15.00, McCarthy & Johnston $2.00, Grand Hotel $5.00, Champlain Hotel $5.00, Jack Loucks (Montreal House) $5.00, Kings Hotel $10.00, American House $5.00, Louis Billiards $5.00; Pratten Hardware $5.00; Colonial Weaving Co. Ltd. $10.00; Martin Hewitt Containers $10.00; Peter De Carlonis $5.00; Windsor Hotel $5.00; Stedman Stores $5.00; R. C. Braund $5.00; York Trading Co $10.00; Mr. Adams (Turnbull's Flower Shop) $1.00; Employees Brinton Carpet $10.00; Mrs. E. J. Hutchison $1.00; G. N. Gordon $5.00; Gordon Matthews (Canada Packers) $20.00; Boorman's Beverages $5.00; L. R. Groombridge $2.00.

St. Anthony's Society $25.00; Bridgenorth Euchre Club $46.38; Mrs. X $5.19; Mayor Hamilton $20.00; Collection at Legion Hall (A. Savage) $3.08; collection at Collegiate $72.23; collection War Class Collegiate $3.75; National Grocers $5.00; Queens Hotel $10.00; C. Collins $10.00; Mrs. F. Leslie $1.00; L. Loftus $5.00; A. Sayer $5.00; M. Johnston $5.00; Centre Theatre $5.00; Mrs. C. Sherwood $2.00.

Mrs. Hully $1.00; Ed. Riley $1.00; Ross Payne $5.00; Ches. Grant $2.00; A. W. Jones $1.00; Grants Cleaners $10.00; Goofey Club (Havelock) $5.00; John Bradshaw $5.00; Chris Graham $5.00; Campbell Finance $2.00; Harry Florence $5.00; Jack Stewart $40.00; Mrs. Theo Crawford $2.00; Mrs. Howson, R.R. No. 8 $1.00; Camilla Detcher $2.00; Mrs. Wm. Shannon $2.04; Ed Finn $2.00; Board & Huffman $3.00; Lansfield's Cleaners $2.00; Mrs. Watson $1.00; Joyce Hardy $1.00; Mrs. J. McCullough $5.00; Les. Midland $1.00; T. W. Thurston 25 cents; R. Parnell $10.00; W. H. Hamilton $10.00.

Zone 1

Sam Whitehouse $4.00; Donald McIntyre 25 cents; Mrs. Smith 50 cents; a friend $1.00; 83 Benson ave. $1.00; W. Snowden $2.00; Brown $1.00; Mrs. McBride $1.00; Children's Allowance 75 cents.

Zone 2

W. Brown $5.00; Doreen McIvor $1.00; Mr. J. C. Harrison $1.00; C. Garside $1.00; Bernard and John Hamilton $2.00; Garry and Gordon Gilders $1.00; Mrs. Emmerson Madill $1.00; A. R. Bennet $2.00; Mrs. Reid 50 cents; Isolation Hospital $1.00; Mrs. Scollard $1.00; Miss Hall $1.00; Kaledan House $3.00; Mrs. Peinruss $1.00; Baby Patsy Dainton $1.00; Miss Robinson $1.00; Sgt. Puffer $4.00; Miss Helen Liddell $1.00.

Zone 3

Mrs. Phillips $1.00; Mary Jane Wharry $2.00; Mrs. Duncan $1.00; Mr. Hemstead $1.00; Mr. Fred Stewart $1.00; Miss Harris $2.00; Mr. Gil Putnam $1.00; Mrs. E. Julean $1.00; Mrs. H. Garner $5.00; Mr. V. Tulley $1.00; Mrs. James Wharry $2.00; Mrs. M. Flowers $2.00; Mrs. Hanly $1.00; Mrs. S. Wayman $1.00; Mr. Pammett $1.50; Colmer's Grocery $2.00.

Zone 4

M. McCaffe $1.00; Mr. Wallace 50 cents; R. M. Watt $1.00; Mrs. Lillian Day $1.00; Miss Wood $1.00; Mrs. Smedmore $1.50; Mrs. Wood $1.50; Mrs. Childerhose 60 cents; Mrs. Huggins $2.00; Miss Petterson $5.00; Mrs. Bacon 50 cents; Mr. Tott 50 cents; Mrs. Carroll $1.00; Mr. McTeague $2.00; Ruth Boorman $5.00; McMillan $1.00; R. J. Allen $1.00; Miss Ballard $1.00; Mrs. Shorty $1.00; Mrs. Fanning $2.00; Mrs. Nichol $2.00.

Mrs. C. W. McGee $4; Mary and Stanley Braund $20; Mrs. W. G. Maidment $1.50.

Zone 5

Cliff Throop $2; Miss Throop 50c; Mrs. Delong $1; Mrs. Sharp $2; Mrs. Lee $1.35; Mrs. E. Crowe $1.

Zone 6

Mrs. Lumis $5; Mrs. E. L. Wicks 25c; G. Monkman $5; Mr. Brown 50c; Mrs. F. S. Milliken $1; Mr. Frank Edgar $5; Mr. W. Garrow $2; Mrs. Sargent $1; Mrs. Jewell $1.50; Corp. and Mrs. G. B. Boyle $1; Mr. Brown $1; Mrs. Wood $1; Susan Graham $5; Mrs. Huffman $10; Robert Huffman $2; Mr. Corkery $2; Mrs. Campbell $5; Phyllis Whyte $1; Mrs. Boneville 50c; Jimmie Turnbull 1.50; W. Bartell $1; Jean Gillespie $1; No Name $5; Judge Smoke $10; Doug and David Fanning $2; Mrs. R. Crerar $2; Anonymous $3.85.

Zone 7

Mrs. Pym 30c; Mr. Milburn $2.50; Miss Laura Powell, $1; Mr. Whiteside $5; Mrs. Griffith $1; Mrs. Hodgson $1; Mr. Poulson $1; A. Thompson $2; Mrs. H. Jay $1; Elaine Cook $2.50; Mr. Meagher $1; Mr. Dorsee $2; Mrs. Dineen $1; Mr. McKay $1; D. Anderson 50c; Jordan's Flower Shop $1.75; Mr. McNab $5.25; Miss Ruddy $1; Charles Butcher $1; Mrs. Meterall $1.

Zone 8

Mrs. Britnell $1.20; Mr. F. Barrie $1; Mrs. Pulley $1; Sergeant Miller $1; Mr. Orr $1; Mrs. Sidwell $1; F. W. Brockley $1; A. F. Cote $1; N. J. Roche $1; Mrs. Taylor $1; Archie Brockley $1; Mr. Davies $1; Mrs. Bryce $1.

Zone 9

Mrs. J. Meehan $2; Mrs. Allison $1; Mrs. Raybould $2; Mr. Todd 50c; T. Westlake $1; Mrs. W. J. Collins $1; Mrs. Lee $1.50; Mrs. Tucker $2; Mrs. Armstrong $2; Mrs. Halcrow 50c; Capt. J. Morley $1; Mrs. R. A. Seal and Jack $1; Mrs. Lane $2; Mrs. W. Master $1; H. Ball $1; G. East $5.

Zone 10

Miss Simpson $1; W. R. Parnell $2; G. H. Benson $1; Mrs. Barry $1; Mrs. E. V. Fowler $5; Miss Morgan $2; Mr. Millburn $2.50; Mrs. Allison $1; Mrs. E. Walker $1; Mrs. Joe Worrall $1; Mrs. William Boddison $1; Mr. Livingston $1; Mrs. Woodcock $2.50; Mr. Allen $1; Mrs. James $2; Jimmie Robinson, $2; Mr. Suddard 50c; Mr. S. D. Haskill $5; Mrs. Hood $2; Mr. Guerin $2; Anonymous $3.50.

Zone 11

Mrs. Whiteside $2; A. McCarthy $1 .

Zone 12

Mr. S. Sands $2; Mrs. Jackson $5; Mrs. George Hood $2; Mr. Pilley $5; Wm. Maher Jr. $1; Mr. Neary 20c; Mrs. G. Hill $2; W. Atkinson $1; Mr. Warne $1; Mr. and Mrs. H. Hotston $1; C. I. Watson $1.30; Mrs. McFarlane $2; M. Naish $1.75; Mrs. Cathcart $2; Mr. G. Hudson $5; Ross Cutmore $1.

Zone 13

Ethel Monks $1; George Sage $20; Mr. H. Hayes $2.50; Mr. Royea $2.

Zone 14

Dorothy Mills $1.50.

Proceeds from draw $502.68; proceeds from dance $32; sale of auditorium tickets (Kinettes) $249.86. Total $5,612.97.

Cottesloe News

Friends of Mr. Richard McMillan are sorry to hear of his illness and wish for him a speedy recovery.

Mother's Day guests were: Misses Rena and Mary Toms of Peterborough with their parents; Pte. Hilliard Gallagher, R.C.O.C. of Kingston, with his parents; Pte. Wilbert Cooper, R.C.A., of Ottawa, with his uncle and aunt, Mr. and Mrs. Everett Moore; Miss Isobel Girven of Clarina and Mr. Jack Girven of Peterborough, with their parents; Miss Susie Elliott of Brampton, Mr. and Mrs. Alfred Brown of Trent River, and Mr. and Mrs. Clinton Payne of Peterborough with their mother, Mrs. Joseph Elliott; Mr. Basil Clements of Peterborough with his parents; Mr. and Mrs. William Hamilton and Mr. and Mrs. Charles Millan with their parents, Mr. and Mrs. Albert Webster; Mr. and Mrs. Dick Patterson and Mr. and Mrs. Gideon Brown of Norwood with their parents, Mr. and Mrs. Harry Patterson.

Letters received from Gunner Everett Toms of England, tell of his promotion to Lance-bombardier. His Cottlesloe friends send congratulations.

Mr. and Mrs. J. S. Kidd spent Sunday afternoon wit her mother, Mrs. O. Campbell of Nassau.

Mr. and Mrs. Walter Gallagher spent Sunday with her parents at Hastings.

5 good reasons why YOU should CHANGE to Super Suds

1 Super SUDS—gives you far more suds than you ever expected from *any* soap—even in hardest water.
2 Super SPEED—soaks out dirt in 10 minutes without hard rubbing. Cuts dish-washing time in half.
3 Super WHITENESS—gets out *deep down dirt*. Gives you dazzling white washes, without bleaching.
4 Super SAFETY—"RAYON-SAFE". Makes coloured garments sparkle. Grand for woollens too. It *won't* make you sneeze.
5 Super SAVING—costs you less and goes further.

Change to Super Suds next Washday

A&P FRUITS & VEGETABLES Hours Fresher

RIPE, LUSCIOUS STRAWBERRIES 2 Pint Boxes 27c
Excellent Source of Vitamin "C"

MAKE A STRAWBERRY SHORTCAKE WITH ANN PAGE SPONGE LAYER Ea. 19c

CALIFORNIA, LARGE, ORIGINAL BUNCHES CARROTS Good Source of Vitamin B1, C, A 3 Bunches 18c
MISSISSIPPI, FRESH, GREEN CABBAGE Good Source of Vitamin B1 lb. 4c
CALIFORNIA VALENCIA, NEW CROP ORANGES Excellent Source of Vitamin "C" Doz. 25c
CELERY HEARTS Florida Tender, Crisp 2 Bunches 15c
GREEN BEANS Imported, Tender, Fresh Good Source of Vitamin A, B1, C 2 lbs. 27c
BEETS Texas Large Original Bunches Bunch 5c
LEMONS California, Fresh, Juicy Excellent Source of Vitamin "C" Doz. 25c

BUY NATIVE GROWN ASPARAGUS NOW AT ITS BEST
ALSO NATIVE RADISH, SPINACH, LEAF LETTUCE, CUCUMBERS, RHUBARB, CANADIAN HOTHOUSE TOMATOES

ENJOY THE FINER FRESHER flavour OF A&P COFFEE CUSTOM GROUND
BOKAR Vigorous and Winey 1 lb. Bag 39c
8 O'CLOCK 1 lb. Bag 35c Mild and Mellow
RED CIRCLE 1 lb. Bag 31c Rich and Full Bodied

MAYONNAISE Ann Page 8-oz. Jar 15c 16-oz. Jar 25c
CHEESE New Mild lb. 27c Medium Coloured lb. 32c
TOMATOES IONA 28-oz. Tin 10c
PUMPKIN A & P CHOICE 2 2½'s Tins 17c
KETCHUP HEINZ 14-oz. Bottle 19c
LUNCH LOAF HEDLUND'S ½'s Tin 18c
SOAP CHIPS 4-lb. Box 29c
JUICE Blended Orange and Grapefruit 20-oz. Tin 13c 48-oz. Tin 29c
PRUNES 70-80's lb. 9c
PEACHES DESSERT 2 15-oz. Tins 23c
CHEESE KRAFT VELVEETA ½-lb. Pkg. 19c
PURE LARD SUNNYFIELD 2 lbs. 27c

A&P HIGH QUALITY Guaranteed MEATS
CHICKENS Choice Roasting Milk-Fed, 4 to 6 lbs. lb. 33c
VEAL LEGS Fresh Milk Fed lb. 27c
LAMB Choice Selected Legs lb. 29c Loins lb. 26c Fronts lb. 19c
VEAL ROAST Boneless Solid Meat lb. 22c
BEEF BOLOGNA Sliced lb. 18c
DUTCH LOAF ROAST Sliced lb. 25c
MAC. & CHEESE LOAF Sliced lb. 25c
WEINERS Smoked lb. 25c
CORNED BEEF Sliced Cooked lb. 29c
LUNCH SALAMI DUTCH lb. 33c

EGGS 35c GRADE "A" LARGE Ctn. Doz.
GRADE "A" MEDIUM Ctn. Doz. 33c

BUY MORE WAR SAVINGS STAMPS

RELIEVE HUMAN SUFFERING AID THE RED CROSS

WE RESERVE THE RIGHT TO LIMIT QUANTITIES

JOHNSON'S PASTE WAX 1-lb. Tin 59c GLO-COAT Pint Tin 59c

ANN PAGE WHITE BREAD VITAMIN B
"AN EXCELLENT DIETARY SOURCE OF VITAMIN 'B' COMPLEX"
SAME LOW PRICE BIG 24-OZ. LOAF 2 for 15c
Also WHOLE WHEAT VITAMIN 'B' CRACKED WHEAT VITAMIN 'B'

DOMESTIC SHORTENING lb. 19c

PRINCESS FLAKES 2 Reg. Pkgs. 29c Giant Pkg. 24c
ROBINHOOD OATS 48-oz. Pkg. 17c
GINGER ALE YUKON CLUB (Contents Only) 2 30-oz. Bottles 19c
CORN SYRUP CROWN or BEEHIVE 5's Tin 51c

ODEX SOAP 2 Cakes 11c
5 ROSES FLOUR 7-lb. Bag 25c
SPORK BURNS 12-oz. Tin 29c
CHILI CON CARNI BURNS 16-oz. Tin 18c
COOKIES CHRISTIE'S PASTRY Pkg. 19c
SWISS WAFERS McCORMICK'S Pkg. 15c
KETCHUP E. D. SMITH'S PURE 14-oz. Bottle 16c
PILCHARDS In Tomato Sauce 2 14-oz. Tins 23c
BEET GREENS AYLMER 2 16-oz. Tins 19c
NEWPORT FLUFFS Pkg. 25c
PUDDING Harry Horne's Dessert 3 Pkgs. 13c
P. & G. SOAP 3 Bars 13c
PICKLE AYLMER GREEN TOMATO 17-oz. Jar 17c
TOMATO JUICE CAMPBELL'S 10-oz. Tin 7c
JUICES AYLMER VEGETABLE 3 10-oz. Tins 25c
TOASTED WHEAT SUNNYFIELD 2 8-oz. Pkgs. 17c
POWDER ANN PAGE BAKING 16-oz. Tin 15c
JAM Aylmer Straw. and Rasp. (Color and Pectin) 32-oz. Jar 31c

BIRDS EYE CAULIFLOWER pkg. 28c BLUEBERRIES pkg. 25c

A&P SUPER MARKETS

56 Commissions Awarded Young SA Cadets

TORONTO, May 14. — With the admonition to spread the Gospel of Jesus Christ and to aid in social reclamation, fifty-six young men and women from all sections of Canada were given commissions in the Salvation Army on Monday night at a service in Massey Hall.

The Cadets, who completed a session of training at the William Booth Memorial Training College, were commissioned by Commissioner Benjamin Orames and assigned to posts from British Columbia to Halifax. Three of the young Probationary-Lieutenants were sent to Bermuda.

Two district girls were among the probationary lieutenants— Lorna I. Davidson Port Hope, and Dorothy M. French, Peterborough.

In an address to the large audience before the granting of commissions, Rev. W. A. Cameron, secretary of the General Board of Missions of the Presbyterian Church in Canada, voiced a demand for a "struggle against paganism at home as well as abroad."

"Too many say to the Christian Church that those things for which the Church stands must be left aside while we get on with the war," Rev. Mr. Cameron asserted. "However, we are in this war fighting for the things for which the Church stands. We are fighting for freedom of religion, of speech and for the maintenance of the value of human personality."

Reviews Session.

In a review of the session at which the Cadets received their training, Lieutenant-Colonel R. A. Hoggard, principal of the William Booth Memorial College, said the average age of the Cadets was between twenty-one and twenty-two. Their studies included courses in Bible study theology, public speaking and accountancy, he added.

Presentation of a Silver Star and certificate to Mrs. T. Homewood, mother of Cadet R. M. Homewood, was made by Commissioner Orames and Mrs. Colonel Peacock. These tokens are presented to the mother of each new Salvation Army officer. Mothers of all the other officers will be similarly honored in the future.

Little Rest There

BERNE, Switzerland, May 14—(AP).—Two more restaurants used by the Germans in Paris have been bombed, advices from the occupied French capital said today.

Dispatches yesterday reported a series of bombings of Paris hotels used as barracks by the Germans, apparently a crescendo of anti--German demonstrations covering the past 10 days. It was suggested that these were inspired by the appointment of Maj.-Gen. Oberg, one of the right hand men of Gestapo Chief Heinrich Himmler, as head of police in the Paris area.

Permits Needed

OTTAWA, May 74—(CP)—L. F. Jackson assistant commissioner of customs advised collectors today that permit are required for import into Canada of any "vehicle, machine or implement or other article equipped, or designed to be equipped, with rubber tires."

Happy Over Release From Italian Prison Camp

The joy of being home again shows clearly on the faces of these British soldiers who were exchanged for Italian prisoners at Smyrna, Turkey. Nine hundred and nineteen Italian wounded, sick and protected personnel were exchanged for 129 British soldiers, including South Africans, Indians, New Zealanders and Australians. Most of these men were taken prisoner in the western desert, and had been in Italian camps for six to eight months prior to their arrival at Alexandria.

Minister Howe Denies Idea Of Seizing Tires

OTTAWA, May 14. — (CP). — New regulations affecting the sale and use of pneumatic tires will be announced later this week, Munitions Minister Howe said last night. At the same time Mr. Howe denied reports that the Department is considering seizure of tires from less essential vehicles and that the Government intends to commandeer about half the trucks now in operation in Canada.

"Both statements are completely inaccurate," said Mr. Howe. "Neither report was issued by this Department and neither had the authorization of this Department. The suggestion that tires might be seized is a direct contradiction of a statement issued on my authority by the Controller of Supplies (Alan H. Williamson) on April 23."

Mr. Howe said the forthcoming tire regulations are designed to provide sufficient tires for vehicle owners whose needs are essential to the national economy in wartime. Promotion of the war program, protection of public health, public safety, and essential transportation, excluding home delivery will be given priority in that order.

"From this it will be seen that the new regulations will be more drastic than any heretofore issued," said the Minister. "But because they answer our present requirements, they will not call for the commandeering of tires. Such a drastic step is certainly not necessary to-day. And would be taken only as a last resort."

Omemee News

Mrs. Wm. Earle is visiting friends in Lindsay.

The Rev. Kenneth Moyer of Ottawa spent last week with his mother.

Mrs. Ida Dawson, South Monaghan, visited Rev. and Mrs. Patterson at the Parsonage on Sunday.

Mr. and Mrs. Frank Halligan, Shirley and Barbara, of Bewdley, visited the latter's father, Mr. Sam Faulkner, Sunday.

Mr. and Mrs. T. Osborne, Lindsay, visited Mr. and Mrs. A. L. Williamson Sunday.

Miss Marion Deyell, nurse-in-training at Nicholls Hospital, Peterborough, spent Sunday at her home.

Miss Roberta Deyell, Peterborough, spent Sunday at her home.

Mr. and Mrs. Melville Lethangue, Ballyduff, visited the latter's parents, Sunday.

The Rev. G. H. and Mrs. Johnson, Newmarket, who have spent the last two weeks wth Miss Irene Clemett, will return home with them.

Mr. and Mrs. L. Pentecost, Toronto, and her brother, Albert Clemett, Lindsay, spent the week-end with Mr. and Mrs. F. Clemett.

Mr. and Mrs. White of Huntsville are vsiting Mr. and Mrs. C. G. Shaw.

Mrs. John Green and daughter Betty are visiting in Huntville this week.

Mrs. W. G. Stephenson spent the week-end in Toronto.

Blackout Llama

JACKSON, Miss., May 14—(AP).—A coal-black llama was born at the city zoo last night as Jackson held its first test blackout. Manager I. E. Bennett officiated with the aid of blackout flashlights. Three guesses what they named it.

LAKEFIELD

Cooking Sale Proves Success

LAKEFIELD, May 13.—(ENS)—Despite rainy weather, the annual tea and sale of homecooking, put on by the W.A. of St. John's Anglican Church, in the parish hall, Tuesday afternoon, was a success.

A special feature of the afternoon was the display of the Indian boys' outfit. This year the Lakefield branch of the W.A. supplied certain articles of clothing for a fourteen-year-old boy attending "Oldsun" an Anglican residential school in the west. These articles were expertly made by members of the W.A. and displayed by the Dorcas, Mrs. B. Q. Dench and Mrs. William Armstrong.

The tea tables were under the capable management of Mrs. John Twist, assisted by Miss Amy Watson.

Mrs. Ernie Waldon and Mrs. W. Webdale were the very efficient saleswomen at the home cooking booth.

Also for sale were some victory pins, made and donated by Miss Annie Atwood. Cashier for the afternoon was Mrs. S. F. M. Touchburn.

Miss Merle Crawford spent the week-end with her parents, Mr. and Mrs. Theodore Crawford.

Mr. and Mrs. George Coleman, Sr. and daughter, Phyllis of Peterborough were also Sunday visitors with Mr. and Mrs. Crawford.

Group Conducts Meeting

OMEMEE, May 13—(ENS).—The Christian Fellowship Group of the Y.P.U., with convener Lillian Race in charge, held its regular weekly meeting in the basement of the church Monday night.

The scripture lesson was read by Lillie Brandon and the commentary on the lesson was given by Marian Rea. Christine Connell gave an interesting account of the last chapter in the study book and the meeting closed with the missionary hymn, "The Morning Light is Breaking" and the Mizpah Benediction in unison.

Does Your Stomach Rebel After the Meals You Eat?

The bloated, heavy feeling after meals; the empty, sinking, gnawing before meals; the belching of gas and flatulency between meals; the rising and souring of food, all these, and more, fall to the lot of those suffering from stomach trouble.

Burdock Blood Bitters helps to stimulate the sluggish action of the digestive and intestinal system by promoting the flow of the important gastric juices so necessary for the proper digestion of food.

You will find when you take B. B. B. that digestion, assimilation and elimination are greatly improved by its use.

Ask at any drug counter for B. B. B. Price $1.00 a bottle.

The T. Milburn Co., Limited, Toronto, Ont.

GORE'S LANDING

Seeding Is Done In N. Hamilton

GORE'S LANDING, May 14. — (ENS).—Farmers report that seeding in the north end of Hamilton township was finished this past week. On account of abundance of rain, growth has been very rapid in gardens. In the Plainville area, tractors and combines are being purchased and through the use of the tractor farmers are partially overcoming the scarcity of help.

With the call for more and more farmerettes to help on farms, many people envy the parents of two enterprising young ladies, Misses Evelyn Brisbin and Ruth Brooks, who can make a tractor do all the tricks necessary to seed a field in short order. The past week these young ladies put their tractors through the fastest manoeuvres, including a race to see which could get through their field in the shortest time, and a new record for speed in spring work was established.

Mr. and Mrs. Lyle Wallace and Tommy, Jr., spent Sunday in Peterborough with Mrs. Nelson.

Col. and Mrs. Garnet Greer of St. Catharines, formerly of Peterborough, arrived on Saturday to open their summer home.

Mr. and Mrs. Atkinson and Miss Shaw of Toronto spent the week-end at their cottage.

Mrs. Bob MacIntosh has received a letter from her husband, who arrived in England quite recently, reporting his trip across the Atlantic.

Mr. and Mrs. James Smart, Toronto, spent the week-end with Mrs. F. W. Pratt, Cedar Springs. Misses Agnes and Belle Smart, who motored down with their brother, expect to occupy their renovated home some time this week.

The meeting of Red Cross canvassers was held in the Township Hal, Coldsprings, on Friday night, when plans were made for the drive for funds in the next two weeks. Mr. and Mrs. Milton Ames, Mrs. Melville Harris and Mrs. Harry Hastings represented this village.

JOHN BULL'S SOCKS

To conserve material, socks in Britain will be shorter.

District President Speaks At Millbrook

MILLBROOK, May 14—(ENS)—Mrs. Ira Lowe, district president of the East Durham Women's Institute was the guest of honor at the May meeting of the local branch, held at the home of Mrs. J. L. Byam, on Saturday evening. Included also in the guests of the evening were Mrs. W. H. Armstrong, and the members of the Junior Girls' Stitch Club, two of the latter, Martha Belch and Wilma Armstrong, giving interesting report of the recent conference at the Kemptville Agricultural School, which they had attended as delegates. This year the girls' project is sleeping garments, and several members modelled pyjamas and house coats, in attractive materials and designs, practical evidence of the fine work being accomplished.

The treasurer Mrs. M. W. Ball, reported a balance of $38.26; total receipts $149.21, expenditures, which included $6.00 for the overseas jam fund, $9.20 for a new flag for the Town Hall, and $6.00 toward the girls' expenses to Kemptville, $139.09—balance $10.12.

Mrs. J. W. Hilton gave the secretary's report showing 29 members; 12 regular and two special meetings; programs each month under the standing committee conveners; money raised by means of a travelling shirt; dances, card parties, and a sale of baking and afternoon tea. Eight boxes were sent to sick members; cigarettes and Christmas boxes to local boys overseas; and Christmas cheer boxes to sick and shut-in members at home.

Mrs. Hilton reported a large amount of work done for the Red Cross; a layette given the local branch, and another in process of making; 30 quilts pieced and 3 completed; a balance of $21.38; $22.27 raised in 1941-42; cash donations of $20.00 twice given the Red Cross; $3.55 on hand. Red Cross collections are taken at each meeting.

Mrs. Lowe was introduced by the president, and gave a most informative address covering W.I. work over the Dominion as far as war activities were affected; she also urged the course on nutrition since "health is vital to success in the war." Later it was decided that the local branch would vote for this course at the district annual, to be held at Mount Pleasant on Wednesday May 27, Mrs. Lowe urging a large delegation. The guest speaker read part of a letter received from a W.I. worker in Scotland, a member of the party which toured Canada two years ago, telling of similar war activities carried on over there, and of conditions in war time.

The district president was warmly thanked for her constructive address and after the National Anthem the hostess, assisted by the junior girls, served lunch, and a pleasant social hour was enjoyed.

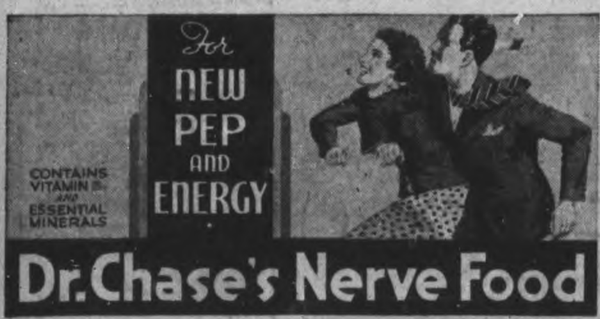

Here's Sensational 1¢ SALE

YOU CAN'T AFFORD TO MISS!

NOTHING but an actual trial can possibly show you what a difference Noxzema's new Cold Cream will make in the way your skin *looks* and *feels!* That's why this sensational 1¢ offer is being made!

The reason Noxzema Cold Cream is so beneficial in action is simply this: It contains special cooling, soothing, freshening ingredients not found in other leading beauty creams. It's because of these added ingredients that it gives such different results. Not only quickly removes every trace of make-up and dirt—but leaves the skin looking and feeling so much fresher!

Don't delay! Get Noxzema Medicated Skin Cream at the regular price—and TRY this new, different-type Cold Cream FOR JUST ONE PENNY MORE, while this offer is on! All drug and cosmetic counters.

The Y.W.C.A.

Looks To Every Family To Do Its Part In Making The

RED CROSS and COMMUNITY FUND A HUGE SUCCESS

The Joint Objective for the 9 Organizations in the Campaign Is

$60,000.00

Everyone's help is needed to make the drive a success. It will take thousands of small contributions as well as hundreds of large ones to reach the objective of $60,000. War time needs increases our responsibility. All must make personal sacrifices; some on the battlefield and others on the home front. The funds are needed for necessary work, and your donation whether large or small will help in allowing the Red Cross and the Community Fund of Peterborough to carry on. Please do your share.

THE Y.W.C.A.

- Y. W. C. A. Hostess Houses serve soldiers and their friends.
- Hospitality and entertainment is war time program at every Y.W.C.A.
- The Canadian Y.W.C.A. stands back of the British "Y" in its war work.
- In war time more than ever girls need the Y.W.C.A.
- Need its recreational facilities.
- Need its residence.
- Need its friendship and help.

WE ARE FIGHTING FOR JUSTICE IN The World

and in almost every phase of the war the women of Canada are playing an important part.

Keeping up the morale of the women of Peterborough is every bit as important as keeping up the morale of our fighting forces. Women are playing a big part in our war effort, and their part will grow larger as time passes.

In war work, in industry, in offices and the home, our women need the recreational and social facilities of the "Y." Women from out of town find in the "Y" a safe home. The educational facilities, swimming and showers, dancing and musical facilities provide health and interesting activities for our young girls.

HELP THE Y.W.C.A. TO CONTINUE THIS IMPORTANT WORK

The Peterborough Y.W.C.A.

Of Interest to Women

CARIBBEAN CRISIS . . . .

By EATON K. GOLDTHWAITE

THE STORY.—After six years on a little Dutch island in the Caribbean, Bill Talcott is to be relieved of his branch manager job with an American chemical firm and join the Army. His successor, Halsey, arrives with an auditor who immediately charges Bill with a $158,000 shortage in his accounts. Bill, innocent, is furious. That evening June Paterson, cousin of Bill's college roommate, goes for a walk with Halsey, who she has met on the boat. Bill warns her it is not safe, but stays behind with a stranger named MacDowell.

"YOU'RE A DETECTIVE"

CHAPTER III

Talcott was at the door when MacDowell moved suddenly, blocking his path. "Let 'em go," the moustached one grunted. "If I know my women, that one can take care of herself."

He stood tensed, glaring down. "You may be a very smart man where you come from, Mr. MacDowell, but you don't know Abas Island!"

MacDowell shrugged. "Why all the ruckus? She's got Halsey with her. And believe me, he's the kind that don't scare so easy. Or maybe," MacDowell sucked at his teeth, grinned knowingly, said, "Maybe you go for her yourself, huh?"

Bill ignored the thrust, stepped back and slapped his hands. In immediate response a shadow loomed from the darkness of the terrace behind MacDowell and the moustached one turned defensively.

Bill said quietly, "Bucka white man and missy go out against my orders. Make Sebastien follow them."

The black boy nodded, said, "Yes, baas," and disappeared into the night.

MacDowell exhaled with relief, wiped sweat from his face, bit off the end of a cigar and remained in place before the door. "What is this?" he drawled. "Mean to tell me nobody can take a walk around here?"

"You may take all the walks you like. It so happens that there are several hundred blacks on the island, and they're bad sometimes. Miss Paterson will be the first white woman that some of them have ever seen. I wouldn't care to be responsible for what might happen.

MacDowell's face became gray and the unlighted cigar sagged. "Good Lord, man, why didn't you tell us before? If I'd known it was like that, I wouldn't 've stopped you!"

Talcott smiled icily. "I presume you were afraid I might prevent Halsey from telling Miss Paterson something I wouldn't want her to hear."

"Maybe," MacDowell hedged. He found a match, popped it into flame and dragged on the cigar. "Who's this guy Sebastien that you sent after them?"

"My overseer. He's half native. Under usual conditions the men will obey him."

"Under usual conditions—" MacDowell frowned and glanced uneasily at the terrace. "Suppose we ought to follow them?"

Talcott didn't answer. Indicating a chair he said, "Sit down. It's time you and I had a little talk. In my correspondence with Federal Chemical, Halsey and the auditor are accounted for. Your name was never mentioned. I want to know who you are, and your purpose on Abas Island."

The directness of the attack caught the moustached one completly off guard. His eyes rounded, his facial muscles sagged and his mouth made an O. "You mean," he said, wetting his lips, "you don't know who I am?"

◆ ◆ ◆

Talcott leaned forward until his calloused big-knuckled hand rested on the other's knee. "You are not an employee of Federal Chemical and you're not an auditor. I might have thought you were a travelling companion, but I doubt of Halsey and Struthers are seeking company just now. So what is your connection?"

Sweat showed above the moustached one's collar and the cigar revolved in his mouth. His face, for a moment, became even grayer. And then, unexpectedly, he laughed.

"That's pretty good!" he chuckled. "You claimin' you don't know why I'm here. For a minute you had me goin'."

Startling as it was, the change of front served only to increase Bill Talcott's cold wrath. "I doubt if it has occurred to you," he said icily, "that this frameup of the missing vouchers is as weak as water. By merely lifting a finger I could have the lot of you tossed in jail. Have you ever seen one of our tropical jails, Mr. Macdowell? That have no roofs, and the sun boils down and there are rats and scorpions—"

"Threatenin', are you?" Ugly red crept through the gray of MacDowell's cheeks. "And I thought you looked like a decent kind of guy. Why, you cheap crook!"

"Be careful how you talk," Talcott said calmly. "It happens that for every one of those vouchers there are two facsimilies. One is in the possession of the steamship lines that carried the nitrates, the other with the Netherlands government official who collects a tax on every pound taken from the island. The remittances have all been made to New York and the bank in Willemstad has a complete record." Bill Talcott leaned forward and his long fingers closed in a steel-like grip on MacDowell's knee. "You and your friends haven't a leg to stand on. Now, who are you and what is your game?"

"Leggo my knee!" MacDowell yelled.

Bill Talcott's strong fingers released with a disdainful movement and the moustached one rubbed vigorously. The words had brought to his face a mixture of doubt and surprise, and Talcott followed his opening swiftly. "If Halsey pocketed those vouchers thinking he could force me to remain here, he'd better devote some of his time to studying Federal Chemical procedure. Only he and Struthers had access to those records and one of them must be the thief. Now, where do you come in?"

◆ ◆ ◆

MacDowell stopped rubbing his knee. Plainly, he was annoyed. his was being rudely shaken. His eyes clouded and the burned-out cigar sagged. As if wighing HTalcott against some mental standard he sat. Then, slowly, his hand moved to his pocket. It came away, bearing not identification papers, but a wicked snub-nosed pistol.

"You claim Halsey and Struthers rigged a game on you?" he grunted. "That's what they all say. I had you sized up for a decent sort of guy until you started to use threats. If you're innocent and got something to prove it like you say, I don't see what you're worryin' about. As for you not knowin' why I'm here, that's a laugh. Do I haveta show you my badge?"

Talcott stared. "You're a detective?"

A painful flush stole through Bill Talcott's cheeks. He might have guessed the man's identity. If indeed he was the victim of a plot, the locus of origin was now swiftly removed from Abas Island; thrust back 1,600 miles to the leather-chaired offices of Federal Chemical itself. But why? Had Old Man Winters gone crazy with war worries? Or was the "new" secretary attempting something more than merely holding her job? Was she in a conspiracy to take Federal Chemical for better than $150,000? Or was a bigger game, one in which Talcott and Halsey and Struthers

(Continued on Page 15)

Regulation Smartness

By ALICE ALDEN

SOME OF THE VERY smartest fashions are the simplest and a good designer isn't at all worried by the suggestions of the WPB as to amount of material, simplicity of cut and elimination of extraneous trimming. Helen Hubbell is one American designer who takes such regulations in her stride and comes through with a dress that meets all requirements. Miss Hubbell used less than three yards of greige crepe to make the frock shown above. It achieves smartness through line, quality and color and is a dress that should give plenty of service right through the year. A broad-brimmed hat of bright green grosgrain matches the belt.

FASHIONS

WAISTLINE NOVELTY

Summer's coming—be ready with this gay house frock, Pattern 9880. It has jiffy front buttoning and slimming side waist inset sections. The yokes are cut in one with the back.

Pattern 9880 may be ordered only in misses' and women's sizes 12, 14, 16, 18, 20, 30, 32, 34, 36, 38 and 40. Sizes 16 requires 4 yards 35-inch fabric.

Pattern Number ....

My Name ....

Address ....

....

I enclose 20 cents in coins for postage

HI-DO Quick YEAST
FAST RISING.. Yet keeps without refrigeration! 15¢

This delicious cereal has proved itself!

So now we call it Shreddies

TWO YEARS AGO a tasty new breakfast cereal was introduced to Canadians. We wanted this cereal to win its *own* way in the world. So we simply called it "Cubs".

Since that time Cubs has won a favoured place on thousands of Canadian breakfast tables. So today, we are proud to receive it under the new trade mark, "Shreddies"*, as a member of the Shredded Wheat family. It is made in the Shredded Wheat bakeries of Niagara Falls.

"Shreddies", in their attractive new package, come to your table crisp, crunchy, toasted a golden brown. "Shreddies" contain all the goodness of whole wheat—the bran, the minerals, the protein, the precious wheat germ. Get a package of "Shreddies" from your grocer today.

No change in FLAVOUR
No change in SIZE
No change in SHAPE

Contains the precious WHEAT GERM

The wheat germ is a recognized source of Vitamin B1. This vitamin is vital to the normal development of children, as well as adults. "Shreddies" are made from whole wheat in which the wheat germ is retained.

*SHREDDIES is a registered trade mark owned in Canada by the Canadian Shredded Wheat Company Limited.

A PRODUCT OF THE CANADIAN SHREDDED WHEAT CO. LIMITED
NIAGARA FALLS CANADA

The same PROTECTIVE POLICY for over 20 years at LOBLAW'S

POLICY
QUALITY
PRICE
CLEANLINESS

Give Generously to relieve HUMAN SUFFERING
The Canadian RED CROSS COUNTS on YOU!

ALL PRICES EFFECTIVE UNTIL SATURDAY NIGHT, MAY 16th.

WE RESERVE the right to limit quantities of merchandise to family weekly requirements.

BENSON'S CORN STARCH 2 1-lb. Pkgs. 19c
CLARK'S FANCY QUALITY TOMATO JUICE 2 20 Fl. oz. Tins 15c
TEXAS UNSWEETENED Grapefruit Juice 48 Fl. oz. Large Tin 23c
BLUE HIGHLAND PUFFED WHEAT 6-oz. Pkg. 5c
CROSSE & BLACKWELL TOMATO Ketchup 14-oz. Bottle 17c
NECESSARY IN EVERY HOME CLASSIC Cleanser 2 Tins 9c

SPECIAL—FOR BREAD, CAKES, PASTRY
ROYAL BRAND BREAD FLOUR 98-lb. Cotton Bag 2.29

SHIRRIFF'S Gingerbread Mix - 16-oz. Pkg. 28¢
Just mix with water and bake
SWIFT'S CANADIAN Brookfield Cheese ½-lb. Pkg. 18¢
THE NEW BLENDED Jewel Shortening - 1-lb. Pkg. 19¢
HELLMANN'S BLUE RIBBON Mayonnaise - - - 8-oz. Jar 22¢
HARRY HORNE'S Double Cream Custard Powder - Assorted Flavours 1-lb. Tin 25¢

McLAREN'S Invincible PURE VANILLA - 1½-oz. Bottle 23¢
McLAREN'S Tapioca or Chocolate Invincible Puddings 2 6-oz. Pkgs. 19¢

NEWPORT FLUFFS 25c
8-Quart Size
Crystal-clear hand-cut glass tumbler in each pkg.

OGILVIE TONIK WHEAT GERM 12-oz. Pkg. 50¢
Rich in Natural Vitamin "B"

CONCENTRATED JAVEL JAVEX Plus 2c Deposit on Returnable Bottle - - - 16-oz. Bottle 14c
FLOATING CARBOLIC JERGEN'S SOAP - - - 3 Cake Pkg. 14c
PRINCESS Soap Flakes - Large Pkg. 24c
JOHNSON'S GLO COAT Pint Tin 59c
Charm Water Softener & Cleaner Pkg. 9c

Prime Quality Meats

SPECIAL—Selected Government Grade "A" TURKEYS
Weights 8-10 lbs. 14-16 lbs. 33¢ Per lb.

CHOICE THICK
LAMB LOINS Flank on lb. 30¢
LAMB LOINS Flank off lb. 35¢
LAMB RIB CHOPS - lb. 38¢
Mint FREE With Lamb Order

Cooked Meats for Cold Plate Suggestions
Dutch Style Loaf - - - Baked Sliced lb. 26¢
Skinless Wieners - - - Smoked Loose lb. 25¢
Dutch Style Salami - - - - lb. 37¢
Beef Bologna Sliced - - - - lb. 18¢
Luncheon Meat Sliced - - - lb. 40¢
Liver & Bacon Sausage - - lb. 35¢
Macaroni & Cheese Loaf - - lb. 26¢
Brunswick Style Sausage - lb. 35¢

FRUITS & VEGETABLES
CALIFORNIA Jumbo Size Heads. Size 60's Iceberg LETTUCE ...... Each 9c
EXTRA SELECTED—FIRM, RIPE TOMATOES .... lb 19c
NEW CROP IMPORTED TEXAS ONIONS .... lb. 6c
NEW CROP MISSISSIPPI GREEN CABBAGE .... lb. 4c
FLORIDA WHITE—JUMBO SIZE 48's CELERY STALKS .... 2 for 15c
NEW CROP FLORIDA GREEN BEANS .... 2 lb 27c

NOW AVAILABLE
ONTARIO GROWN • NEW SEASON'S LEAF LETTUCE, • RADISH • CUCUMBERS • GREEN ONIONS • SPINACH • RHUBARB and ASPARAGUS

FANCY CALIFORNIA NEW CARROTS .. Large Original Bunch 6c
EXTRA FANCY—IMPORTED WINESAP APPLES Good Size Doz. 35c

CALIFORNIA ORANGES ARE LOWER!
A good selection in each store—the 200's and 216's sizes are priced unusually low.

NEW SEASON'S IMPORTED WHITE NEW POTATOES ..... 4 lb 19c

AYLMER FANCY QUALITY FRUITS FOR SALADS 21c
15 Fluid Oz. Tin

FOR ALL HOUSEHOLD USES
LALLEMAND'S Quick Acting YEAST Cake 4c
Look for the "Green Diamond" on the Label

EASY ON THE HANDS CHIPSO - - - Large Pkg. 23¢ Giant Pkg. 49¢
WHITE NAPTHA P & G SOAP - - - - 3 Cakes 14¢
ASSORTED SHADES 2 IN 1 SHOE POLISH - - Tin 10¢
TOILET SOAP CASHMERE BOUQUET - - Cake 6¢
CHASES DIRT OLD DUTCH CLEANSER 2 Tins 19¢

ST. WILLIAMS PRODUCTS
St. Williams — Added Pectin RASPBERRY JAM - - 32-oz. Jar 29¢
English Inn PURE Seville ORANGE MARMALADE - 2-lb. Jar 29¢
English Inn PURE BLACK CURRANT JAM 12-oz. Carton 18¢
English Inn PURE 3-FRUIT MARMALADE 12-oz. Carton 14¢
Orange • Lemon • Grapefruit

GRAVE'S UNSWEETENED Pure APPLE JUICE 2 20 Fl. Oz. Tins 15¢
CHOICE HALVES Bright's Peaches 2 16 Fl. Oz. Tins 25¢
KIBBLED DOG FOOD - 3 lb. Bag 23¢
BRUCE'S BIRD SEED - - 10-oz. Pkg. 14¢
INDUCES SLEEP OVALTINE - 4-oz. Tin 38¢
FOR SALADS or FRYING MAZOLA OIL 16-oz. Tin 26¢
WELCH'S GRAPE JUICE 16-oz. Bottle 27¢
A PORK PRODUCT BURNS' SPORK 12-oz. Tin 29¢
CLUB Brand Pocket MATCHES Twelve 20-Match Boxes 13¢
EASY TO USE EGG-O Baking Powder 4-oz. Tin 9¢

SHELLS or READY CUT BULK MACARONI - Per Pound 4¢
TIGER Brand TOMATO CATSUP 26-oz. Large Bottle 15¢

First WITH ALL WHO ENJOY FINER COFFEES

Delicious and Velvety Smooth PRIDE of ARABIA 1-lb. Pkg. 39¢
Very Fine or Medium Ground.
Rich Full-Flavoured TWO-CUP COFFEE 1-lb. Pkg. 35¢
Very Fine or Medium Ground.
Truly "Coffee Perfection" — HIGH PARK COFFEE
A Particular Pleasing Blend of Rare Bouquet and Smoothness.
—VACUUM PACKED—
Assures Sealed-In Freshness. ½-lb. Tin 26¢ 1-lb. Tin 49¢

LOBLAW'S GROCETERIAS CO. LIMITED

Personals and Social News

Collins-Berardi Party

The bridal party of Mr. and Mrs. Wesley Irvine, whose nuptials were solemnized on Monday in St. Peter's Cathedral. Reading from LEFT to RIGHT: Best man, Mr. Clarence Collins; the groom, Wesley William Irvine; the bride, who was formerly Miss Elsie Berardi; and the bridesmaid, Miss Emma Berardi, sister of the bride.

(The Roy Studio Photo.)

Mrs. C. J. Perdue, Hunter street, west, is celebrating her birthday today.

◆ ◆ ◆

Leland J. Wade and Claude Fleetwood are celebrating today 25 years of service with the Canadian Pacific Express.

◆ ◆ ◆

Mr. and Mrs. Joseph Killingbeck, Gladstone avenue, are today quietly celebrating their 52nd wedding anniversary.

◆ ◆ ◆

Mr. James O'Donnell, Sherbrooke street, has received word that his son, Pte. O'Donnell of the Forestry Corps, has arrived safely in Scotland.

◆ ◆ ◆

Mr. and Mrs. G. W. Johnson of 553 Albert street are quietly celebrating their 31st wedding anniversary today Mr. Johnson has been ill in bed for the past eight weeks.

◆ ◆ ◆

Master Irwin Patterson, son of Pte. and Mrs. Lawrence Patterson, 158 Dublin street, is celebrating his 1st birthday today. His father is serving overseas with an Eastern Ontario highland unit.

◆ ◆ ◆

Word has been received that Sgt. Albert Leether, son of Mr. and Mrs. F. Leether, Chamberlain street, is back on duty again, after spending five months in various hospitals in England. He is now attached to the R.A.F. in England.

◆ ◆ ◆

In the item concerning the wedding of L-Cpl. and Mrs. Dick Hewitt, the bride's name should have read Miss Evelyn Cowan, daughter of Mr. and Mrs. William Cowan of Maple Lake.

◆ ◆ ◆

The engagement has been announced in Toronto of Gratia Maude Gordon, daughter of Mr. and Mrs. J. F. Gordon of Windsor, to Arthur Pomeroy Stinson, son of Mr. and Mrs. E. A. Stinson of Peterborough.

◆ ◆ ◆

The engagement has been announced of Marjorie Eilene Ruth, daughter of Mr. and Mrs. Albert Ruth, to Frank William Irwin, son of Mr. and Mrs. John T. Irwin. The wedding will take place June 6 in George Street United church.

◆ ◆ ◆

Mrs. H. Tremain and Mrs. E. W. Young will receive the guests at the lilac tea to be held by St. Andrew's W.M.S. at St. Andrew's Manse on Friday afternoon. Miss F. Dixon, Mrs. A. Porteous, Mrs. A. Palling and Mrs. C. M. Scott will pour tea.

◆ ◆ ◆

The engagement has been announced of Florence Scott Trebilcock, daughter of the late Mr. and Mrs. Paul E. Trebilcock, to Charles Edward Allen Cragg, son of Dr. and Mrs. C. C. Cragg. The wedding will take place in St Andrew's United Church on May 30.

◆ ◆ ◆

Two students of the Normal School, Miss Helen Williams, A.T.C.M., pianist and Miss Gwen Varcoe, vocalist, were guest artists at the meeting of King George Home and School Association on Tuesday evening. Miss Williams played, "Rush Hour in Hong Kong," and "Russian Dance," and Miss Varcoe sang a Netherlands folk song, and "God Bless America."

◆ ◆ ◆

George St. Y.P.U.

George Street Y.P.U. held a "War Savings Stamp" social evening this week at which a total of over $7 was collected in War Savings Stamps. Miss Margaret Edmison and the missions group were responsible for the program of games and contests. A light lunch was served and the evening was brought to a close with a short worship service conducted by Misses Ruth Parnall and Jeanne Kerr, with Miss Esther Might at the piano.

◆ ◆ ◆

C.W.V.S. Aid Recruiting

Now that the Prince of Wales Rangers, 1st Battalion, has moved out, recruiting for the second battalion will be carrie on at the Armories. In this connection C.W.V.S. girls have volunteered for typing in the evenings.

Other members who have been waiting to hear when they could begin their home nursing course, may now do so the week of May 18. Lectures will be given in the Y.W.C.A. Red Cross and home nursing room. Since the number of C.W.V.S. applicants is large, three classes have been arranged as follows:

Monday, May 18, 8 p.m.—A V.O.N. nurse.

Tuesday, May 19, 8.15 p.m.—Miss F. Vickers.

Wednesday, May 20, 8 p.m.—Mrs. Max Sloan.

◆ ◆ ◆

Letter From England

This week the boys of Grades VIII and VI, St. Peter's School, received a letter from Captain the Rev. W. C. McCarney from England, in acknowledgment of a gift of clothing made and sent, two months ago, to the refugee children in the locality in which Captain McCarney is stationed.

These boys themselves, assisted by their teachers, knit one large afghan and seven scarfs. To each block of the afghan and to each scarf was attached the name of the boy who knit it.

From several of the boys' homes, knitted sweaters, baby outfits, such as caps, jackets and bootees, were donated. In all, a total of two large parcels landed safely in England.

◆ ◆ ◆

Knox Y.P.U.

On Tuesday evening Gladys Gerard took charge of the Young People's meeting at Knox church. Her theme was "Capital Letters" and she spoke on how, through words of faith in letters, others may be helped greatly. Kenn Kidd and Jack Clarke assisted her in the worship service. After the meeting the group adjourned for games led by Gladys Gerard and Kenn Kidd.

57th Chapter Will Hold Carnival To Aid War Work

The May meeting of the 57th Chapter I.O.D.E., was held yesterday afternoon in the Armouries. The Regent, Mrs. A. W. Turner, presided.

The usual heavy volume of business was transacted and the numerous reports from the various conveners were received. Mrs. Turner was selected to represent the local chapter in Montreal at the National Convention which is to be held in the near future.

Plans are being made for the carnival which is scheduled for the evenings of July 10 and 11 in James Stephenson Park (Riverside) and which is being jointly sponsored by the Y's Men's Club and the 57th Chapter. Tickets may be obtained from the members of both organizations. Proceeds are for war purposes.

A street dance is to be held on Friday evening, June 12, at the corner of Aylmer and Charlotte streets. Refreshment and bingo booths will be in operation. Everyone is urged to join in the fun and by so doing will help the Chapter in its war efforts.

All members of the Chapter are reminded of the annual visit to the cemetery on May 22 to honor our fallen heroes of the First Great War.

To Wed Soon

Miss Madeline Fitzgerald, daughter of Mr. and Mrs. Thomas Fitzgerald, Peterborough, who is engaged to marry James Joseph Ludlow, son of Mrs. Ludlow and the late Edward Ludlow, Toronto. The wedding will take place in the near future.

Prior to the close of the meeting a pleasant surprise was enjoyed in the form of a very inspiring and educational talk by Mrs. Avison. Her topic was the little country of Korea, where Dr. and Mrs. Avison and their family lived for over twenty years. Korea is situated between Japan and Russia and is obviously no place for which people during the present conditions. The Avison family, along with numerous others, left there about three years ago.

To Wed in Toronto

Miss Gratia Maude Gordon, who will become the bride of Arthur Pomeroy Stinson, on June 5, in Deer Park United Church Chapel. Both are graduating from Victoria College and the wedding will take place on their graduation day. The bride-to-be is the daughter of J. F. Gordon, Windsor, and the late Mrs. Gordon, and her fiance is the son of Mr. and Mrs. E. A. Stinson of Peterborough.

Everybody's War

By MOLLY BROWN

Nobody — that is, nobody who is sane — would advocate war as a means of bringing about improvements; but nevertheless, it is inevitable that out of such chaos and upheaval as is caused by a war there should come forth some lasting changes for the better in our way of life. We have been told that this will be the making of Canada. It is to be hoped it is true. Perhaps with world markets and sources of supply cut off, we will learn better to appreciate and make use of our own resources. Artistically, if in no other way, this will be of enormous benefit to Canada generally, and to Peterborough in particular. With the war making heavier and heavier demands on our pockets, we will be less able to bring out-of-town talent here for our entertainment. We shall have to look about us, for talent nearer home. Some of us will have to discard that baggage label brand of artistic snobbery that makes us reject any artist who has not a New York, or at least a Toronto, background. We shall have to realize that genuine interest, talent and appreciation can do much to make up for lack of a glamorous career and approval of faraway critics. Not that we need expect to find very many Percy Graingers, Ruth Drapers or Thomas L. Thomases in our own backyard. But we will find real talent and genuine artistic appreciation and from these we shall build a sound foundation of artistic knowledge among our citizens that will be the foundation for a richer, fuller and more abundant life in the years to come. And the time may come, oh! Heavenly day! when we will hear less guitar playing and nasal wailing of cowboy songs, and more real music, at amateur concerts. And the competent, if not brilliant talent apparent in some of our church dramatics might be turned to something more worthwhile than farce-comedies. And who knows? We might discover a Paderewski, a Barrymore, or a Tibbetts in our midst. If we did, it would be nice to be able to say that we recognized and appreciated them long before New York and Toronto had even heard their names....The North End Workers, that small but hard-working group of war workers, are having a tea this afternoon and this evening at the home of Mrs. E. Doughty on Barnardo avenue.... Blessed is he that walketh to work; for his gas shall help to ferry a bomber to Britain. And blessed is the housewife who tieth up her newspapers; for the Salvage Collector shall speak well of her on the Judgment Day....Shortcakes are good sugar-free deserts — no sugar is required in their biscuit dough base....There will be no more false bottoms in fancy stationery boxes. Thank the Lord for small mercies! ....In England gas and electricity for domestic use will be rationed. People will read their own meters and govern themselves accordingly. If the ration is exceeded after the first two months the supply will be cut off....And yesterday afternoon another neon sign was seen being driven down Water street to adorn a store front somwehere or other.... In England there will be no gasoline for private motoring after June 1st. It can happen here.

St. James' W.M.S. Holds May Meeting

Following the theme prescribed for the W.M.S. for 1942, "The Faith by Which We Live," and for the month of May, "The Church, the Household of Faith," St. James' United Auxiliary carried out a most inspiring program on Tuesday afternoon in Wesley Hall with the president, Mrs. Wesley Rose in the chair. The business session showed the reception of two new members, Mesdames Ellis and Langhorne who were welcomed by the president and official staff. Instead of the usual annual mother and daughter banquet, the Auxiliary decided to canvass the members and the church and realized in cash over $41.

Mrs. E. M. Davis then took the chair for the devotional service when the scripture lesson was read by Mrs. Wagstaffe and prayer offered by Mrs. Woodley, Mrs. Cripps and Mrs. Ingham.

In honor of the recent Mother's Day Mrs. Rose made a brief address on "Mothers and the Home" and Mrs. R. B. English read a letter from a missionary teacher in China.

Departmental reports included Temperance by Mrs. Beavis, Christian stewardship by Mrs. S. Hanlon and community friendship by Mrs. George Rowe.

The Lord's Prayer in unison brought the meeting to a conclusion.

Three Young Singers Aid Kinsmen Milk Fund In Beautiful Recital

No one who has attended recitals by pupils of Dorothy Allan Park can fail to be impressed by the splendid taste with which the programs are chosen, and the graceful, almost professionally composed conduct of her pupils on the platform. Such characteristics, combined with the excellent technique, and fine musical appreciation shown by her pupils, make their recitals exceptionally pleasant to attend.

The recital of Wednesday evening, given by Olga Westbye, Alicia Langley and Margaret Westbye was no exception to the rule. These three young singers show talent and artistic ability and exceptionally fine voices. Their trios, notably a Nursery Rhyme Suite arranged by Custance, made enjoyable listening. Cohen's "In Our Boat" and "The Butterfly Chase" were very lovely and two folk dances tunes, "The Staines Morris," and the familiar "Kerry Dance" had grace and charm.

Margaret Westbye's voice is sweet and clear and she sings carefully, with fine technique. She seemed most at home in swift gay airs, and sang Mozart's "Batti, Batti" from Don Giovanni with skill and charm. Two Hebridean airs arranged by Kennedy Fraser, "The Christ-Child's Lullabye," and "Eriskay Love-lilt," seemed peculiarly suited to the haunting quality of her voice. Carey's "A Spring Morning" and Benedict's "The Wren" were also charming, but "Angels Ever Bright and Fair," by Handel, seemed a little lacking in expression.

Alicia Langley possesses a lively voice of remarkable purity, with a quality somehow reminiscent of the cool sound of a bubbling spring on a hot summer day. It's naturalness, and effortless grace rendered it an ideal vehicle for three simple songs, "The Cuckoo" by Liza Lehman, "In Summertime on Bredon," and "Ferry Ahoy" by Herbert Brewer. Of these "In Summertime on Bredon," was the most outstanding for Miss Langley showed a delicate feeling for the dramatic value of the gentle ballad. Two waltz songs, one by Edward German, and the other the brilliant "Ah! Je Veux Vivre" from Gounod's Romeo and Juliette, were graceful, but not quite so well suited to her voice. Thomas' charming "Me Voice dans son Boudoir" from Mignon she sang carefully and very beautifully.

Olga Westbye, in addition to a flexible voice of depth and richness, with a fairly wide range, is possessed of a keen dramatic sense that adds much to the effect of her songs. This quality made Handel's recitative, "I Thus Did Hope" and the aria "Conquered Is Love" and the Mozart recitative "E Susannah Non Vien?" and the aria "Dove Sono" from Figaro, outstandingly successful.

In her group of Scottish songs, Miss Westbye was a little inclined to overdo the dramatic effects, but her technique was unassailable and her Scottish brogue beyond criticism. Of the songs, perhaps the most effective was the vivacious "Whistle and I'll Come Tae Ye," but all had that authentic lilt and vigorous rhythm that seems to be a quality of Scottish airs. The other songs were "Bonnie Sweet Bessie," "Charlie is My Darlin'" and "Robin Adair."

A word should be said about the fine accompaniment of Gwen Craw or in several of the numbers her skill and artistry were outstanding. Mrs. Park's conducting of the trios, showed all the skill which Madrigal fans have learned to expect of her. Proceeds from this recital are in aid of the Milk for Britain Fund. Pupils from the studio of Dorothy Allan Park have already given $155.86 to war work to date.

C.G.I.T. Girls Entertain Their Mothers

A jolly group of mothers and daughters gathered together in the C.G.I.T. rooms of George St. Sunday school on Tuesday evening last.

Betty Blewett and Evelyn Roberts greeted the parents, whose names they pinned on them. Nancy Moore, the president, gave a pleasing address of welcome after which a shake-hand contest served to get the group better acquainted with each other. Mrs. E. Brown was first in this.

A short musical program was enjoyed, during which Miss Dorothy Ballard sang very beautifully, 'That Wonderful Mother of Mine.'

Much laughter was a result of an open forum during which mothers offered kindly suggestions for daughters and daughters suggested slight improvements for the mothers. Miss Hart and Mrs. L. Copp leaders, followed these up by some general suggestions.

Mrs. E. Brown and Mrs. H. Blewett presented a pleasing duologue entitled 'Letters for Mother.'

Prizes were given for the mother and daughter composing the most words from the letter 'Mother.' These were won by Mrs. F. Barrett, Mrs. Buck and Rev. Mrs. Roberts.

Animals and birds were made from cases, feathers, etc. Mrs. E. Brown, Mrs. (Rev.) Roberts and Margaret Avison received prizes for wonderful creations.

Mrs. Edwards was presented with a bouquet of flowers for the honour of being the youngest mother present.

After the program lunch was served. The table was beautiful with a yellow lace cloth upon which was a silver bowl of tulips and narcissi. The Misses Nancy Moore and Betty Blewett poured.

A vote of thanks was given by Rev. H. L. Roberts. Mrs. Copp replied fittingly.

With the singing of taps closed a very pleasant evening.

Wed At St. Peter's

This attractive wedding picture is the bridal party of Mr. and Mrs. J. Claire Sullivan, whose marriage took place on Monday in St. Peter's Cathedral. Reading from LEFT to RIGHT, Standing, are the groom, J. Claire Sullivan, and the best man, Jack Sullivan; Seated are a bridesmaid, Miss Vivian Sullivan, sister of the groom; the bride, who was formerly Catherine Ethel White; and a bridesmaid, Beverly White, sister of the bride.

(The Roy Studio Photo.)

Handkerchief Shower

On Wednesday evening Miss Shirley Hopkins, 52 St. James St., entertained at a handkerchief shower for her girl friend, Miss Ena Gibson, who leaves this week to make her home in Lakefield. The gifts were presented in a beautifully decorated umbrella and during the evening the guests enjoyed games and contests, after which delicious refreshments were served. Among those present were Misses Ena Gibson, Jean Millard, Iris Hamilton, Doris Hamilton, Lillian McNott Earla Quick, Lillian Styles Vera Leach, Shirley Lawrence, Dorothy Elliott, Jacqueline Hopkins and Shirley Hopkins.

BEAUTIFUL
GIFTS
THAT LAST
See Them At
J. W. WATSON
George at Brock St.
G. E. ELECTRICAL APPLIANCES

New under-arm Cream Deodorant safely Stops Perspiration

1. Does not rot dresses or men's shirts. Does not irritate skin.
2. No waiting to dry. Can be used right after shaving.
3. Instantly stops perspiration for 1 to 3 days. Removes odor from perspiration.
4. A pure, white, greaseless, stainless vanishing cream.
5. Arrid has been awarded the Approval Seal of the American Institute of Laundering for being harmless to fabrics.

Arrid is the LARGEST SELLING DEODORANT. Try a jar today!

ARRID

39¢ a jar — At all stores selling toilet goods (also in 15¢ and 59¢ jars)

VEILS, HATS AND WEDDING HEAD DRESS DESIGNED TO ORDER. INDIVIDUAL ATTENTION GIVEN TO EACH MEMBER OF THE WEDDING PARTY.

JANE J. HORSFIELD
MILLINER
Exclusive agents for Stetson—The world's most famous hat
444 George Street.

Superfluous Hair
On Face and Moles
Completely, Permanently, and Painlessly Removed by Electrolysis. Eyebrows permanently arched. For appointments 'Phone 6423, or write
MRS. MARIE MURDUFF
409 Wolfe St.

Help The + Red Cross
"SALADA"
TEA

Merle Oberon
explains her Beauty Care to You!

Here's How this Clever Star Cherishes Her Thrilling Complexion

MERLE OBERON'S exotic beauty has thrilled thousands. This wise star says that Lux Toilet Soap is a wonderful aid in keeping skin smooth. She explains her daily facial cleansing. *"Gently pat the lather into your skin. Rinse first with warm water, then with cool. Now dry with light quick pats. Your skin feels smoother, looks fresher!"* You can follow this simple beauty care at home. Lux Toilet Soap's Whipped Cream Lather does a thorough job . . . carries away every trace of dust, dirt and stale cosmetics.

To make sure of skin that's sweet . . . of appealing daintiness . . . use Lux Toilet Soap for your bath, too. Its refreshing Whipped Cream Lather has an exquisite, delicate perfume . . . leaves a subtle clinging fragrance on your skin.

9 out of 10 Screen Stars use Lux Toilet Soap

A LEVER PRODUCT

Of Interest to Women

DOROTHY DIX

PERFECT FEMININE CHARM IS A VERY POTENT FORCE
In Its Essence It Perhaps Is Femininity Raised to Its Highest Power

Dear Miss Dix.—We hear a lot about certain girls possessing feminine charm. What is feminine charm? In what does it consist? Can it be acquired?—Agnes.

Answer. — Well, daughter, it is one of the most potent forces in the universe, yet no scientist has ever been able to classify it or separate its component parts. It is the intangible something that makes the women who posses it draw men to them as the magnet draws the needle, and that enables them to get away with murder and all the minor crimes, yet it is as difficult to describe as the bloom of a rose or the perfume of a lily. In its essence it is perhaps femininity raised to it 'nth power, and when you say that, you are trying to explain one mystery by another.

It is hard to enumerate just the qualities that go to make up feminine charm. Looks are one of the ingredients. Not beauty necessarily. Never hard, cold, bold handsomeness. But the woman who has feminine charm must be easy on the eyes and pleasant to look at. She must be exquisitely neat and dainty and her clothes must be soft and lovely and womanly. We may admire and respect a woman for her intelligence and her sterling qualities of character, but she throws away all of her feminine charm when she puts on breeches and gets herself up in imitation of a man. Nor would we ever speak of any slovenly and sloppy woman as having feminine charm.

Must Be Sweet and Gentle

Manners also go into the making of feminine charm. To have feminine charm a girl must be sweet and gentle and low voiced and soft-spoken. She must be gracious and considerate of other people's feelings. No woman who is rude, who says cutting and sarcastic things, who is loud-mouthed and quarrelsome can never be described as having feminine charm.

The girl who has feminine charm must be sympathetic and understanding., She must be pitiful to all weak and helpless creatures. She must be kind to the old and tender, to little children, and have that something about her that makes you want to tell her your troubles. No hard-boiled girl who is cynical and disillusioned has any feminine charm. No woman who can fight her weight in wild cats, and who is aggressive in trying to get the best of everything for herself, who considers babies brats and thinks old people should be sent to a Home for the Senile, or who is a wisecracker, has any feminine charm.

The girl who has feminine charm is not necessarily better than her sister who lacks it. She is just different and somehow more attractive, perhaps because she is more restful and more lovable and comes nearer to our ideal of what a woman should be.

Of course, feminine charm in its perfection is a gift, but an excellent synthetic brand may be made by any girl who will wear chiffons and mind her manners and cultivate a low, sweet voice.

Easy To Get First Date, But——

Dear Dorothy Dix.—I am a one-date man. It is no trouble for me to get the first date with a girl, but generally the first one is the last one. When I take a girl out I do my best to show her a good time, but apparently it isn't good enough to interest her. When I ask for another date I don't get it and usually the girl won't even speak to me again, yet I have no idea what I have done to offend her.

I am 27 years old, averagely good-looking, dress neatly but not flashily, but I have come to the conclusion from my experience that I am just naturally destined to remain a bachelor. What do you think is the matter with me?—Perplexed.

Answer.—I am sure I don't know, for in these days when everything male, from the kindergarten to the Home for Senile Grandpas, is being drafted into the army, and dates are as scarce as hen's teeth, I should think that any bachelor would have to go about encased in steel armor to protect himself from the ladies.

Of course, the dateless man is a far rarer species of fauna than the dateless girl, because a man can go out and hunt up girls to step out with him, whereas a girl has to wait until she is asked. But no doubt there are certain men who are allergic to girls and who date them only as a last resource.

Girls Are Not Choosy

When this is the case, it is almost invariably the boy's fault, for Heaven knows girls are not choosy and don't expect the average lad to have the looks of Robert Taylor and the technique of Clark Gable. So I would advise you to have a heart-to-heart session with yourself and try to find out what faults and foibles you have that make you non grata with the feminine sex.

Are you, by any chance, one of the lads who think that the way to give a girl a perfectly entrancing evening is by making her listen to your monologue about yourself? Do you spend hours and hours telling your date about when you were a little boy with pale green freckles on your hands, and all about your school days, and about your job and your automobile, and what you said to the boss and the boss said to you? If the price of being taken to the movies is being bored stiff, most girls would rather spend the evening at home with Papa or Mama.

Or, just as bad, are you a boy without a line? Have you the conversational range of a clam on ice so that a girl has to work like a coal heaver to keep the talk going? Can you never suggest any pleasant and amusing thing to do when you go out on a date? Do you never know what movie everybody is going to see, where there is a good band, a swell place to dance, where there is a restaurant that has good food? Do you tramp all over a girl's feet when you dance so that she fears she is crippled for life? Do you argue with waiters? And—oh, horrors!—do you carry a little book and set down the price of everything you spend?

And are you a petter? Do you expect a girl to pay for a hamburger and a soft drink with five dollars' worth of being mauled? If you do any, or all, of these things, you probably will find out why girls don't date you but once.

Missed His Chance

Dear Miss Dix.—Nine months ago I was going to marry a girl, but I did not want to get married for two years. She wanted to marry at once, so we broke up. I saw her a week ago and I know I still love her and she loves me, but she is now married. I told her I was a fool for not marrying her then, and she said she should have waited for me. I see her very often and we always want to be together. What should I do?—E.

Answer.—You should do exactly what you should do if another man had a car that you coveted. Quit thinking about it. Accept the fact that it was another man's property and not try to purloin it. Wife-stealing is the worst form of dishonesty.

(Released by The Bell Syndicate, Inc.)

MONEY BACK IF NOT SATISFIED WITH THIS RELIEF FOR PIMPLES • BLACKHEADS • RASHES

So helpful are Cuticura Soap and Ointment in clearing up skin blemishes that the makers will refund your money if you are not satisfied after two weeks trial. Use Cuticura Soap and Ointment regularly. *Made in Canada.*

CUTICURA SOAP and OINTMENT

Plains Tops, Printed Skirts

By ALICE ALDEN

A REVERSAL of last year's flowered top and plain skirt is appearing in many of the newest collections. This season the boldly printed fabric is used for the skirt and monotone for the top, especially for dinner dresses. Bette Davis likes this fashion so well that she has chosen it in more than one color scheme. This frock has an interestingly draped top of brilliant green that dominates the floral print used for the skirt. The top has a twisted front, V neck and cap sleeves, and the fabric is a fine silk jersey. A tailored belt with buckle set with cabachon stones is an added detail.

CARIBBEAN CRISIS . . . .

By EATON K. GOLDTHWAITE

(Continued from Page 13)

and even Old Man Winters himself were tiny unwitting pieces, relentlessly underway?

"Who hired you?" Talcott demanded.

MacDowell hesitated, hefting the revolver. His eyes masked his thoughts now, the veiled cunning eyes of the paid manhunter facing his quarry. To MacDowell it didn't matter whether Talcott was guilty or not; he was doing a job for which he was being paid. His orders were to bring Talcott back if the auditor proved a shortage. The fact that Abas was a Dutch island meant nothing to MacDowell. There hadn't been any officers at the dock. So far as he could see he was the only law on the island; there wouldn't be any embarrassing matters of extradition to worry about. MacDowell's biggest worry was the prospect of six more days of trying to keep something on his stomach.

That worry vanished from MacDowell's mind when he saw Talcott's face. Strained, white, tense, blackness beyond the terrace. And then MacDowell heard it. Above soughing wind in the palms sounded the sudden, imperative bleat of a whistle.

(To Be Continued)

DINNERS OF THE WEEK

By MARY MOORE

SUNDAY
Tray of Appetizers: Radish Roses, Cheese Stuffed Celery Sections, Carrot Curls, Watercress
Roast Loin of Pork
Pan Roasted New Potatoes with Skins on
Asparagus
Orange Pudding (see note) Coffee

NOTE: This pudding is unusual in its treatment of a meringue—the pudding itself is delicate in flavor and has the texture half way between a custard and blanc mange. First scald 1 pint milk in top of double boiler. While it is getting very hot, beat two egg whites until very stiff, and when stiff add 2 teaspoons sugar. Drop this onto the top of the scalded milk, let it rest there for 1 minute, then carefully turn over, to cook the outside of the top of the meringue. After 1 more minute remove meringue to bowl. Do not put whites on top of milk until it is scalding.

To the 2 egg yolks remaining add ¾ tablespoon cornstarch, rind and juice 1 orange, 3 tablespoons sugar, 1 drop of vanilla, dash of salt, and 2 tablespoons cold milk. Stir to a smooth paste and gradually stir into the hot milk, until it begins to thicken, and immediately remove from heat and pour into cold bowl. Tip meringue on top of it while hot, garnish with fine strips of orange rind, and chill thoroughly before serving.

MONDAY
(Vegetaran Meal)
Cream of Corn Soup
Stuffed Baked Potatoes with Cheese
Harvard Beets
Buttered String Beans
Strawberry Shortcake Coffee

TUESDAY
Clear Tomato Soup
Beef Cakes Baked in Tomato Juice
Escalloped Potatoes
Asparagus
Cabbage and Celery Salad
Sliced Bananas and Cream
Coffee

WEDNESDAY
"Swissed" Pork Liver
Baked Potatoes
Cold Canned Tomatoes
Shredded Head Lettuce
Pumpkin Pie with Whipped Cream
Coffee

THURSDAY (Economical)
Cheese Strata Pudding
Mashed Carrots
Cabbage and Parsley Salad with Boiled Dressing
Rhubarb Upside Down Cake
Coffee

FRIDAY
Boston Fish Chowder
Asparagus on Toast with Hollandaise
Peach or Apricots Betty with Cream Coffee

SATURDAY
Cold Sliced Roast Pork (from Sunday
Casserole of Escalloped Cabbage with Crumbs (see note)
Canned Limas
Fruit Cup of Fresh Pineapple Cubes
Orange Sections, Banana Slices
Cookies Coffee

NOTE: Recently researchers have found that cabbage loses as high as 70 per cent of its magnesium and calcium, and 60 per cent of its phosphorus when boiled, and the boiling water is poured down the sink. So when you see us advocating escalloped cabbage or shredded cabbage cooked in milk in top of double boiler, remember we are conserving your minerals. The ideal way to serve cabbage is raw, any cooking has a deleterious effect on vitamins.

Needlecraft Pattern

COPR 1941 NEEDLECRAFT SERVICE, INC.

by Laura Wheeler

FOR THE SMART HOME

Settle those towel disputes with a smart "His" or "Hers" monogram. Embroidered on towels or pillow slips, they're a lovely gift for a bride. Pattern 214 contains a transfer pattern of 12 motifs averaging 4 x 7 inches; materials required; illustrations of stitches.

Pattern number ....

Size ....

My Name ....

....

Address ....

I enclosed 20c for postage

MEN LOVE GIRLS TO BE FRESH AS A DAISY —SO TO WEAR UNDIES TWICE IS SIMPLY CRAZY!

Join the LUX DAILY DIPPERS

Looking for romance? Then remember men *adore* daintiness!

Never endanger your charm by wearing undies a second day without dipping them in Lux to restore freshness. Undies absorb perspiration which leads to undie odor.

Play safe! Dip undies in Lux every night, as soon as you take them off. Lux removes perspiration—keeps undies fresh and dainty. And regular dips in Lux help dainty fabrics to wear longer—keep undies new-looking! Start your Lux daily dipping tonight.

TONIGHT— dip your undies in— LUX

A *LEVER* PRODUCT

ROBT. FAIR & CO. LTD.

Ready for the Warm Days Ahead with Summer Goods

NEW FLOWERED COTTON AND RAYON DRESSES. Regular and half sizes.........2.98

"SLUBS" FOR STREET WEAR. Dark and bright grounds. Regular and half sizes.........3.98 and 4.98

BETTER DRESSES in flowered crepes and sheers; plain, jacket and redingote styles. A large assortment. All sizes.........6.95, 8.95 to 17.95

"REDINGOTES" in Navy and Black crepes and sheers. New styles. Sizes 18 to 24½...9.95

"CATALiNA" SWIM SUITS. One and two-piece and dressmaker styles. All new. Buy early for best choice.........1.98 to 4.98

Clearing Spring Millinery
Small shapes in black, navy and colors. Flower trimmed. Reg. 5.00 and 5.95. Your choice **2.98**

Week-end Sale of Housefurnishings

CRISP, NEW FRILLED CURTAINS
An entire new stock this week. White, cream, ecru, colors and white and cream with colored trim. Regular and wide widths .... **1.69 to 2.98**

DAINTY COTTAGE CURTAINS
Attractive 6-piece cottage sets. White and cream grounds with contrasting colors and trim .... **1.00 to 1.98**

FANCY STRIPE HOMESPUNS for hangings, yard.........49c
50" ENGLISH SHADOW CLOTHS, reversible, yard 69c
50" HOMESPUNS in bright shades, yard 79c
38" MONK'S CLOTH, in new stripe patterns, yard 98c
36" PRINTED MONK'S CLOTH. Bright flowered patterns, yard.....79c
LONG-WEARING SCOTCH NET CURTAINS, pair.........1.49 and 1.98
ATTRACTIVE SILK NET CURTAINS, pair.........1.98 and 2.98
3-Yard Wide HEAVY FELTOL FLOOR COVERINGS, sq. yard......69c
2-Yard Wide REX FELT FLOOR COVERING, sq. yard 29c
2-Yard Wide MOIRE INLAID LINOLEUM, sq. yard.........$1.15
FEATHER PILLOWS, Downproof Covering, pair.........1.98 and 2.98
OIL OPAQUE WINDOW SHADES. White, cream, green. Complete.1.10

We Specialize In Made Up Drapes

A wide selection of Silk Drapery materials and Plain and Colored Monk's Cloth for your selection. New patterns. All shades. Yard....1.49 to 1.98

We can give prompt services in making complete with pinch pleat headings, heading hooks and tie backs.........1.00

Luscious Ripe PINEA[PPLES]

The RED & WHITE *Food Stores*

Now is the time to preserve these luscious pineapples —You'll enjoy them when the Winter winds howl around the corners.

EXTRA LARGE PINES	LARGE PINES	Medium Size PINES
18s Each 35c	24s Each 29c	3 for 65c
3 for 1.00	3 for 85c	6 for 1.30 — 12 for 2.50

Specials For Thursday, Friday and Saturday, May 14-15-16

TOMATO CATSUP AYLMER — 12 oz. Bottle 14c
BLACK TEA CROWN — ½ lb 40c — lb 79c
Red & White MATCHES — 3 Pkgs. 27c
DAINTY BISCUITS MARSHMALLOW — lb 15c
PETITE LEMON CREAM BISCUITS — lb 21c
CHOCOLATE MARSHMALLOW BISCUITS — lb 22c

SELECT Ready-to-serve Foods — Just heat and serve.
IRISH STEW 15-oz. Can 2 for 25c

Pkg. 10c

S.O.S. Scouring Pads
4 Pads 14c
8 Pads 23c

LARGE 25c
MEDIUM 10c

LARGE CAKES 2 for 21c

COFFEE GOLD MEDAL — ½-lb. 29c — 1-lb. 55c
TOMATO JUICE GOLD MEDAL — 2 20-oz. Tins 19c
BARTLETT PEARS AYLMER — 15-oz. Tins 19c
TOMATO SAUCE CLOVER LEAF PILCHARDS — 1-lb. Tin 17c
GRAVENSTEIN APPLE SAUCE — 2 16-oz. Tins 19c
RED & WHITE COCOA — ½-lb. Tin 15c — 1-lb. Tin 25c
RED & WHITE PEANUT BUTTER ICE BOX JAR — 17-oz. 25c
California Valencia ORANGES — 200s Good large size DOZ. 39c — 288s Medium size DOZ. 29c

PLUM JAM STEWART'S — 32-oz. Jar 26c
WAGSTAFF'S ORANGE, LEMON and GRAPEFRUIT MARMALADE — Jar 29c
RED & WHITE PASTRY FLOUR — 7-lb. Bag 27c — 24-lb. Bag 79c
ROYAL BROOMS MOTTLED HANDLE — Each 55c
Orange Quarters JELLIES — lb. 19c
Patterson's Marshmallows — 1-lb. Pkg. 27c
PRUNES 40/50 — 2 lbs. 25c
PORK & BEANS LIBBY'S — 2 Tins 19c
HABITANT VEGETABLE SOUP 15-oz. — 2 for 19c
RED & WHITE Orange Pekoe TEA — ½-lb. Pkg. 43c — 1-lb. Pkg. 85c

NEWPORT FLUFFS 19c
Ready-to-serve Whole Wheat Cereal—wholsome and delicious—served with milk, cream or fruit 5-Quart Package

Hawes' Lemon Oil
Cleans and polishes furniture with one application 12-oz. Bot. 25c

Gold Medal Floor Wax lb. Tin 27c

Have you tried the NEW OLD DUTCH CLEANSER
50% FASTER!
1 Can 12c

USE THE EXAMINER CLASSIFIED COLUMNS FOR QUICK RESULTS

Bring or Phone your Ad - Dial 4641 - to the Ad Taker Before 1 o'Clock Daily and on Saturday, 10 o'Clock. Rates Low as 1½c per word

Births Marriages Deaths
In Memoriam Card of Thanks

BORN

FORD.—To Mr. and Mrs. Fred C. Ford (nee Florence Lemmings) at Nicholls Hospital, on Thursday, May 7, 1942, a daughter, Ella Diane.

WALKER.—At Nicholls Hospital, May 13, to Frances (nee Bell), wife of Captain Gerald Walker, R.C.A.S.C. (overseas), twin son and daughter.

TAYLOR.—To Mr. and Mrs. Max Taylor, on Saturday, May 9, 1942, at St. Joseph's Hospital, a son.

SHAW.—To Mr. and Mrs. W. Shaw at Nicholls Hospital, on Tuesday, May 12, a daughter, Carroll Dianne, a sister for Bobbie.

CLARKE.—To Mr. and Mrs. Donald Clarke (nee Muriel Russell) at Nicholls Hospital, on Wednesday, May 13, a son, Peter Donald.

NESBITT.—To Mr. and Mrs. E. Nesbitt (nee Phyllis Bebee), in Nicholls Hospital, on Wednesday, May 13, 1942, a boy, Robert Edward.

ENGAGEMENTS

Mr. and Mrs. Albert Ruth wish to announce the engagement of their youngest daughter, Marjorie Eilene, to Frank William Irwin, younger son of Mr. and Mrs. John T. Irwin. The wedding will take place on June 16, at George Street United Church, Peterborough.

The engagement is announced of Florence Scott Trebilcock, daughter of the late Mr. and Mrs. Paul E. Trebilcock, to Charles Edward Allen Cragg, son of Dr. and Mrs. C. C. Cragg; marriage to take place in St. Andrew's United Church, Peterborough, May 30.

DIED

MULLIGAN, Samuel.—On Thursday, May 14, at his late residence, 297 Murray street, Samuel Mulligan, beloved husband of Mary Ann Bartley. Funeral service from the Comstock Funeral Home, 305 Water street, on Saturday, May 16, at 1.30 p.m. Rev. H. J. Mahoney officating cleryman. Interment, Pine Grove Cemetery, Port Perry, Ontario.

DAFOE, Ralph Francis. —In St. Joseph's Hospital, on Thursday, May 14, 1942, Ralph Francis Dafoe, beloved son of Mr. and Mrs. Harry Dafoe, 193 London street, aged 16 years, 11 months. Resting at the Arthur W. Belleghem Funeral Home, 611 George street north, where service will be held on Saturday, May 16, at 4 p.m. The Rev. F. W. Craik of St. James' United Church officiating. Interment in Little Lake Cemetery.

TRIPP, Daniel.—On Tuesday, May 12, 1942, at the residence, Monaghan road, Daniel Tripp, beloved husband of Annie McMillan, in his 93rd year. Funeral service on Friday, May 15th, 1942, at 10.30 a.m., from the Nisbett Funeral Home, 347 Charlotte street. Adjutant Norman Buckley officiating. Interment, Little Lake Cemetery.

CARDS OF THANKS

Mrs. T. J. Quinlan and family wish to thank the sisters of St. Joseph's Hospital and nurses, also attending doctor and all kind friends for flowers and spiritual offerings during their recent sad bereavement.

With grateful thanks to our Blessed Lady, St. Anthony and St. Jude for favour received.—A. H. L.

FLORISTS

TURNBULL'S FLOWER SHOP Cut Flowers, Funeral Designs, Potted Plants Service at all hours 441 George St Phone 7583—Nights 3257

THE PETERBOROUGH FLORAL CO Flowers Delicately Arranged For All Occasions 436 Water. Telephone 6912—Nights 6746

COMING EVENTS

First insertion, 20 words or less, minimum charge, 50c. Subsequent consecutive insertions, 40c per insertion All over 20 words, 2c per extra word per insertion.

TO-NIGHT, 8 p.m.—Friends of Bethany Tabernacle, Hear Rev. A. A. Wilson of the South African General Mission. Mr. Wilson will show pictures.

BINGO AT THE ORANGE HALL, Saturday, May 16, 8.15. Good prizes. Come and bring your friends. Admission, 25c.

DANCE, Cavan Community Hall, Friday, May 15; Galloway's Orchestra. Proceeds, War Work. Admission: Gentlemen 50c, Ladies, 25c

BRITISH - ISRAEL LECTURE.—"This Is The Victory," by Rev. F. Sullivan, Paragon Hall, Friday, May 15, 8.15 p.m. All welcome. Collection.

PERSONALS

"LLOYD'S CORN AND CALOUS SALVE" relieves pain quickly. Get a jar today. 50c, at Lynch's, Finn's, and Tamblyn's Drug Stores.

Piano Tuning

WILLIAM POTTER, PIANO TUNING (Formerly Heintzman). 220 King George. Dial 9462.

PERSONALS

Piano Tuning

PIANO TUNING ARTHUR COLLISON Dial 6765

Custom Tailoring

DOES YOUR COAT OR SUIT NEED Altering? Have it done now Tony Pepe. Greene Building Dial 4295

3a Hairdressers 3a

MARY MARINO BEAUTY SALON—WE are again offering our $5.00 Oil Permanent for $3.50 We feature Personality Hair-styling Dial 8663

SPECIALS — END PERMANENTS, $1.00 up, Oil Permanents, $2.50 up Downer's Dial 8874

PARIS BEAUTY SALON — MORNING Specials: $3.00 Permanent $1.95, including Shampoo, also Hairstyle. Hair Reconditioned by Steamer Treatment, with Finger Wave, $1.25. 184 Hunter West Telephone 5311. Opposite Bell Telephone

SPECIALS — AT ROSANNE BEAUTY Salon — Shampoo and Set 60c; Oil Permanents $2.50 up Suite 17-18, Kresge Building Dial 8837

LEWIS' BEAUTY SHOP. DIAL 4432 -- Oil Permanents, $2.00 up. Ends $1.00 up.

FOR SALE

4 Miscellaneous 4

SPRING AND BED SET, CHEAP. 223 Woodbine.

SAVE MONEY ON NEW AND USED LUMBER Building Materials. THE PETERBOROUGH METAL CO. Telephone 8301 - 256 Simcoe Street

PERENNIALS. 735 BETHUNE.

ELECTRIC MOTORS, NEW AND RE-conditioned, ¼ Horse-power and up. Belting, Pulleys, Shafting, Hangers. The Peterborough Metal Company.

BLUE PRAM, GOOD CONDITION. Telephone 5851.

ONE LARGE ICE REFRIGERATOR. 505 Aylmer Street.

LADIES!

A RACKFUL OF THE NEW SPRING COATS chosen at random; in Misses', Girls' and Women's sizes, $9.98 to $12.98

Our Very Complete Line of BETTER COATS Tweeds, Polos, Boucles, Gabardines, etc., are also GREATLY REDUCED IN PRICE

Buy Now and Save

And In The Dress Line

We have the Smartest, the most Complete Stock of DRESSES In Town

Everything Imaginable—from $2.98 WASHABLE PRINTS To $5.98 BETTER COTTONS

From Jacket Frocks to Redingotes From Silk Jerseys to Printed and Plain Sheers

SEE THEM FOR YOURSELF AT BLACK'S GEORGE AT KING STREET Phone 6812

GREY AND WHITE ENAMEL KITCHEN Heater, Hot Water Front. Telephone 6454.

COLUMBIAN AND BLACK RASPBERries, real good plants, at Market on Saturday, or write Fred McMahon, Millbrook.

FOUR-BURNER GAS STOVE. APPLY 815 George.

10 TONS TIMOTHY HAY. BIG QUANtity of Fill. H. Hamlin, 8528.

USED DOUBLE WALL TUB ENGINE DRIVE WASHER. Recent model. Must sell. This is a Real Buy.

USED EASY VACUUM CUP WASHER, $29.50

BEATTY ELECTRIC CLEANER; all Attachments, $49.50.

BEATTY FLOOR MODEL IRONING MACHINE. All white finish. For balance of account.

BEATTY Factory Branch 332 GEORGE STREET. Telephone 3129

SMALL BUREAU. TELEPHONE 7136.

CHESTERFIELD, GOOD CONDITION. 617 Union, Apartment B.

ELECTRIC REFRIGERATOR. APPLY after 6 p.m., 178 Dalhousie Street.

PIANO. DRAFTED, MUST DISPOSE of my Piano recently purchased and clear. No reasonable offer refused; prefer cash or short accommodation; private. Write Box 141, Examiner.

FOR SALE

4 Miscellaneous 4

SMALL OUTBOARD MOTOR, EXCELlent condition, cheap. 76 Aylmer, after 7 Evenings.

IDEAL FOR SUMMER
COTTON BROADCLOTH SUITS Sizes 1, 2 and 3 $1.00
SLUB BROADCLOTH SUITS With Corduroy Velvet Pants Sizes 3-6 : $1.98
PRINT AND BROADCLOTH DRESSES 1, 2 and 3 $1.00 and $1.49
CHILDREN'S DRESSES Print, Polka Dot, and Broadcloth, 4-6 $1.00 and $1.59
WASH DRESSES 7-14 : $1.49 and $1.98
W. PHILLIPS 174 Hunter Street West (Opp. Bell Telephone).

JACOBEAN DINING SUITE, 10 PIECES, like new, $75.00. 710 George, Suite 3.

CHINA CABINET, OVAL GLASS. Telephone 6271.

MEN!

If It's a 4-PIECE SUIT You're Looking For VISIT BLACK'S

A very complete selection awaits you. Smart new Suits in every size and patterns; each with 2-Pants for $25 to $29.95

This Offer Good This Week Only

BLACK'S GEORGE AT KING STREET DIAL 6812

USED GAS STOVES COAL AND WOOD STOVES Bed Outfits, Tables, Chairs — Suitable for Cottages, etc. Kitchen Range, 3-Piece Chesterfield Suites, in excellent condition. Numerous Other Articles. CHERNEY BROS. TRADE-IN STORE 383 Water Street Main Store: 178-180 Hunter Street.

GENT.'S BICYCLE, $15.00. 358 STEWart Street.

HEINTZMAN PIANO. 697 GEORGE.

FRESH FISH FOR ABSOLUTELY FRESH CAUGHT FISH PHONE BRAUND'S 5739 Or Better Still Come in and see our EXCLUSIVE FISH DISPLAY All Kinds of Fresh and Smoked Fish in Season.

SEE OUR COMPLETE LINE OF FRIGIDAIRES AND Frigidaire Electric Ranges SIZE AND PRICE TO MEET YOUR REQUIREMENTS

ONE ACME COPPER TUB ELECTRIC WASHER for only $29.00.

ONE HOTPOINT GENERAL ELECTRIC STOVE. Very modern.

TWO GOOD DOMESTIC ICE BOXES

ONE ONLY NEW FRIGIDAIRE RANGE; 3 Burner.

ONE HAND-POWER WASHER, Complete with Wringer, like new.

ONE DEMONSTRATOR CONNOR WASHER, at a Good Reduction.

ONE ONLY PHILCO BATTERY RADIO. Big Reduction to clear.

ONE LARGE 4-DOOR ICE BOX for store or restaurant. This could be equipped with electric refrigeration; for $50.00. Apply St. Joseph's Orphanage, Cobourg.

For Special Values listen to our program on Station CHEX every Wednesday evening at 7.15.

One-third down and One Year to pay.

T. J. CAVANAGH FRIGIDAIRE STORE 434 GEORGE ST. PHONE 3075

CHOICE TOP SOIL, ALSO ROCK DUST for Driveways. Telephone 4276.

DO YOU KNOW THAT THE QUICKEST WAY TO MARKET WITH YOUR FARM PRODUCE OR LIVESTOCK IS THROUGH THE WANT AD COLUMNS OF THE PETERBOROUGH EXAMINER. IT'S THE BUYERS' AND SELLERS' MARKET-PLACE

FOR SALE

4 Miscellaneous 4

PLUMBING AND HEATING SUPPLIES Jacket Heaters, Boilers, Sinks, Basins, Toilets, Fittings, etc. Pipes Cut and Threaded to Measure. THE PETERBORO METAL CO. Telephone 8301 - 256 Simcoe Street

SEWING MACHINE. 586 WATER. Telephone 9615.

PERENNIALS. 494 WELLER STREET. Dial 6921.

ICE REFRIGERATOR, STEEL WHEELbarrow. Dial 3205.

USED CHESTERFIELD AND CHAIRS. Telephone 9946.

KITCHEN TABLE, CUPBOARD, Chairs, Settee, Small Table, Stove, Bedstead, Springs and Mattress. 337 Aylmer.

5 Dogs, Cats, Birds, Etc. 5

THOROUGHBRED HUNTING DOG, part Hound, part Spaniel. Apply 220 Edinburgh.

POM PUPS, NEWFOUNDLAND PUP. 245 Princess. Telephone 8576.

IRISH TERRIER PUPS, REGISTERED, reasonable. 445 Park North.

CHOICE COCKER PUPPIES. WELCH'S, 140 Douro. 5840.

DOGS BOARDED HEDGLEY KENNELS Telephone 7038

6 Fuel 6

DRY MIXED WOOD AND MIXED Slabs and Kindling. Curtin's Woodyard. Dial 8650.

7 Livestock and Poultry 7

WYANDOTTE CLUCKING HEN. 185 Sophia.

TWO HOLSTEIN COWS, JUST FRESHened, 5 and 6 years old. Apply Allen Gill, 109, Lakefield.

ONE FRESH COW, ONE DURHAM Year-old, on Market, Saturday Morning.

11 PIGS, 6 WEEKS OLD. JOHN FITZgerald, Route 8, Peterborough, Evenings.

16-MONTHS-OLD REGISTERED AYRshire Bull, Imported sire. Telephone 378M, Lindsay.

TWO FIRST-CLASS DURHAM SPRINGers, one due now, other shortly, also Year-old Durham Bull. M. McInnis, Omemee.

GOOD YOUNG WORK HORSE. MRS. William J. Heffernan, 9 ring 2, Douro

Baby Chicks

PULLETS, CAPONS, CHICKS. BE SURE you're prepared for all markets, poultry keepers. Tell us what you want, and dates; we're sure we can fix you up if you order in plenty of time. Bray Hatchery (Chicks on display), 364 Water, Dial 3834.

8 Real Estate 8

BEAUTIFUL HOME ON MAITLAND Avenue. Write Box 145, Examiner.

SEVEN-ROOM BRICK HOUSE, 554 ROmaine Street. Immediate possession. Apply 428 Mark Street.

Homewood Avenue, 7-Roomed Brick, oak floors, newly decorated. Immediate possession. Terms. A. E. THOMPSON REAL ESTATE Kresge Building. Telephone 7284.

London, 5 Rms, bath $2,000
Park S., 6 Rms, Brick $2,000
Reid St., 6 Rms, oak up and down $3,500
Near C.G.E., New Bung., Brick .. $3,600
New Bungalow, mod., $1,000 down $3,800
Water N., 7 Rms, modern $4,500
Benson, 7 Rms, modern $5,000
J. A. GIBBS, 141 Hunter St. 3843.

2-Apartment House $4,500 $750 Cash; $40 monthly; Five and Four Rooms. 163 Antrim, Evenings 5 to 7:30.

FOR SALE — COMFORTABLE 5-ROOM Cottage, full plumbing, central. Apply Owner, 293 Dalhousie Street. Telephone 4946.

FOR QUICK SALE.
7-Room Brick House, All Modern, West-end, good lot, nice location. Possession at once $5,500
3 Acres, with good Brick House, hot water furnace, light, barn, poultry house, close to City, South $4,000
6-Room Frame House, two-piece bath, central. Vacant now. Easy terms $1,900
P. E. RUTHERFORD 146 Hunter Street. Dial 3602.

FIVE-ROOMED BRICK HOUSE. APPLY 105 McDonnel.

Bungalow, 6 Rooms, Furnace $2,200
Brick, 6 Rooms, 3-piece bath, furnace $2,500
Brick 7 Rooms, 3-piece bath, furnace, garage and barn, 2 Acres Land, close to City on Highway $4,500
Brick, West side, modern $5,500
M. STOREY 374½ George. Telephone 6573.

2 Aparts. (3-Piece Bath and Store, double garage, good location .. $4,000
W., Semi-Bungalow, 6 Rm., modern. Possession June 1st $4,750
S., 6 Rm. Brick, plumbing, good lot ... $2,300
S., 6 Rm. Brick, good lot, complete set plumbing, hardwood floors up and down, furnace and garage, all new .. $3,500
Farm, Houses, Lots for Sale. Apply O'TOOLE BROS. Real Estate and Insurance 354 Water Street Telephone 9447.

7 Rm. Frame, Newly Decorated. Immediate possession. $400 down $1,900
Central, 8 Rm. Brick, modern, good Rooming or Boarding House, $500.00 down, 5% on Mortgage $3,200
W., 6 Rm. Brick, oak floors, complete plumbing, furnace, a modern Home $4,500
Farms, Houses, Lots for Sale. Apply O'TOOLE BROS. Real Estate and Insurance 354 Water Street. Telephone 9447.

10a Used Trucks 10a

1936 DODGE 2-TON STAKE BODY, good tires. Take Car and Cash. Write Box 32, Coe Hill.

10 Used Cars 10

'40 PLYMOUTH DELUXE SEDAN, OVER size General tires, practically new. Teelphone Day 253, Evening 586, Cobourg, Ontario.

'28 PONTIAC. 530 PARNELL.

1934 DELUXE FORD TUDOR SEDAN, excellent condition, cheap for cash, after 7. 585 George.

1929 CHEVROLET SEDAN, GOOD CONdition, good tires. 76 Aylmer, after 7 Evenings.

1937 TERRAPLANE COACH, NEW TIRES 68 Murray.

1934 BUICK COUPE. APPLY 351 PARK. Telephone 7795.

FOR SALE

10 Used Cars 10

DEPENDABLE USED CAR SPECIALS

1937 DELUXE CUSTOM SEDAN, $595.00

1936 FORD DELUXE WITH RADIO $495.00

1935 OLDSMOBILE COUPE $395.00

1935 CHRYSLER DELUXE SEDAN $495.00

No turn-ins at these prices unless Cars are in First-class Condition.

FOLEY & WILSON Cor. McDonnel and Reid Sts. DIAL 6441

1933 CHEVROLET COACH, 3 NEW tires, other good. 261 Hunter W.

TO RENT

11 Miscellaneous 11

PART OFFICE, 385 WATER STREET — Lighting, heating, and janitor service included. Part time Stenography available.

11x Apartments To Rent 11x

APARTMENTS, FURNISHED, UNFURnished, frigidaire. Adults. 709 Water.

11xx Houses To Rent 11xx

FOUR-ROOMED COTTAGE NEAR Otonabee River, 1½ miles West of Coldsprings School. 7-Roomed House with garage and garden. Dennis Driscoll, Route 11, Peterborough.

NEW SEMI-BUNGALOW, TILE BATH and Kitchen. Immediate possession. 149 Sophia Street. Apply 145 Sophia Street.

HOUSE 5 MILES FROM TOWN, LINDsay Highway. Dial 5089.

HOUSE TO RENT AT 539 WATERFORD Street. Adults.

12 Rooms 12

TWO FURNISHED, HEATED ROOMS, Kitchenette. Possession 1st of June. Write Box 148, Examiner.

LIGHT HOUSEKEEPING ROOMS. Adults only. 303 Bethune.

LARGE LIGHT HOUSEKEEPING ROOM Furnished, very central; suitable for Two Business Girls. Also Smaller Rooms. Dial 3905.

THREE BRIGHT FURNISHED ROOMS. Apply 19 Howden Avenue.

FURNISHED ROOMS, GENTLEMEN. 342 Stewart.

LARGE, FURNISHED FRONT ROOM, for Light Housekeeping. 445 Park N.

TWO GIRLS TO SHARE FURNISHED Rooms, close to C.G.E. Telephone 7136.

LARGE, COMFORTABLE, FURNISHED Bedroom, Board optional, private family, near Canadian General. Dial 5846.

HEATED, FURNISHED ROOM FOR Light Housekeeping. Dial 7518.

FURNISHED BEDROOM, GENTLEMEN. Apply 540 Bolivar.

THREE OR FOUR UNFURNISHED Rooms, Elderly Couple preferred. Apply 240 Murray.

THREE BRIGHT ROOMS, UNFURnished. Call 5487, after 7 o'clock.

FURNISHED ROOM, WITH SMALL Kitchenette. Apply 588 Aylmer.

FURNISHED ROOM FOR BUSINESS Girl, residential district. Telephone 6717.

LARGE UNFURNISHED ROOM FOR Refined Person, North-end; reasonablt for some help. Write Box 133, Examiner

FURNISHED ROOM, GENTLEMEN. Room and Board, clean and quiet. Two Single Rooms for One Man in each Room. Two Men to Share Large Room; reasonable rates; 5 minutes' walk from C.G.E. Apply 183 Stewart.

TWO LARGE FURNISHED ROOMS, central. Dial 4879.

FURNISHED BEDROOM, CENTRAL, Gentlemen. Telephone 3792.

13 Cottages for Rent or Sale 13

RIVER COTTAGE FOR SALE, PARTLY Furnished. Telephone 6158.

TO RENT — COTTAGE, CHEMONG Park, Furnished, electricity, garage. Tenants for season preferred. Telephone 6985.

14 Summer Resorts 14

WONDERFUL SPECKLED TROUT Fishing — No fooling! In "Land o' Lakes," East of Highway 41. Birch Lodge—all accommodaitons. Buckshot Lake, Plevna, Ont.

WANTED

15 Miscellaneous 15

USED TENNIS RACQUETS. TELEphone 7652.

TO BUY — SMALL HOUSE OR COTtage. Telephone 4461.

BY JUNE 1ST, SMALL 3-ROOMED Apartment by Young Couple. Write Box 143, Examiner.

WANTED, GOOD CASTING FISHING Rod and Reel, one or both. State make, length, and price, Box 142, Examiner.

LIGHT HOUSEKEEPING ROOM, CENtral. Write Box 126, Examiner.

TO BUY OR RENT, AIR COMPRESSOR for Drilling Rock. Write Box 94, Examiner.

SIX-ROOMED HOUSE OR LOWER Apartment; employed at C.G.E. Telephone 8721.

GARAGE TO RENT, NEAR CHARlotte and Aylmer. Dial 3417.

MACHINIST'S WOODEN TOOL CHEST. Write Box 124, Examiner.

WANTED

15 Miscellaneous 15

WANTED — OLD BUTTON CHARM Strings, or any very unusual Buttons or Old Thimbles. Write Box 117, Examiner.

FOUR-ROOMED APARTMENT, CENtral. Write Box 121, Examiner.

BICYCLE THAT CAN BE REBUILT. Also Parts. Telephone 5894.

WANTED — TO RENT, SEVEN OR Eight-Room Brick House, in good condition, North of Charlotte, with option to Buy. Telephone 7506.

POULTRY AND FEATHER TICKS. PAY Highest Prices. M. Gishman. Dial 8298.

LIVE POULTRY WANTED — MARKET Prices. A. Lantin. Telephone 6297

STOVES, FURNITURE. ALF HUDSON, Lakefield Telephone 65

IRON, RAGS, FEATHERS, BOTTLES, Paper. Petersiel, Bethune and Hunter. Telephone 9403.

GOOD COLLIE CATTLE DOG, IMMEdiately. Telephone 7032.

WANTED — IMMEDIATELY, SMALL House or Duplex, Unfurnished, by Young Couple. Write 466 Sherbrooke Street, stating particulars.

STOVES AND FURNITURE WANTED Telephone 4115, Nights 6294.

HIGHEST PRICES PAID FOR RAGS, Paper, Iron, and Metals. J. Burfield Dial 8368.

FEATHERS AND FEATHER BEDS OF all descriptions. Highest Prices Paid. Send particulars to Queen City Feather Company, 23 Baldwin Street, Toronto.

LIVE POULTRY — MARKET PRICE M. Katz, 6823. 560 Homewood.

LIVE POULTRY — PAY HIGHEST Prices. M. Florence. Telephone 6823

18 Help Wanted, Female 18

PRACTICAL, CAPABLE NURSE-HOUSEkeeper for Man and Wife. Write Box 147, Examiner.

IMMEDIATELY, BOY, ABOUT 15 years. Apply Suite 1, 176 McDonnel.

MOTHER'S HELP, TWO ADULTS, YEAR Baby, refined home. State salary and particulars, Box 132, Examiner.

TWO GIRLS. APPLY RITZ GRILL.

GIRL TO MIND CHILDREN SEVERAL Evenings a Week. 288 Westcott.

GIRL OR WOMAN FOR HOUSEWORK by Hour. Write Box 135, Examiner.

GIRL TO WORK IN VILLAGE STORE. Apply O. J. Robins, Roseneath.

MAID-GENERAL. APPLY 416 PARK Street, or Teelphone 4873.

WAITRESSES, MARRIED WOMEN, FOR Part-time Work; good wages. S. S. Kresge Company Ltd.

GIRL WANTED FOR LIGHT HOUSEwork; good wages; sleep in. Telephone 8376.

EXPERIENCED SALESLADIES FOR Ladies' Ready-to-Wear. If you are looking for a good position and good salary, write Box 136, Examiner. Only real experienced need apply.

MARRIED WOMAN OR GIRL TO HELP part time in Photo Finishing Department. Parks' Studio, 208 Charlotte.

19 Help Wanted, Male 19

MAN FOR MARKET GARDENS. GOOD wages. Harold Johnston, Crawford's Grove, Peterborough. Telephone 6723.

TRUCK DRIVER. GOOD WAGES. Telephone 3543 Days and 3405 Nights.

BEVERAGE ROOM WAITER; NOT ELigible for Army draft. Apply Windsor Hotel.

STRONG YOUTH TO OPERATE WRAPping Machine. Apply, stating age and wages, to Box 131, Examiner. Applicant must not be eligible for military service.

BOY, 16 OR 17. APPLY RITZ GRILL.

RELIABLE TRUCK DRIVER; MUST BE military exempt; good wages and good working conditions for right Man. Apply 178 Hunter Street.

BOY PIANIST WANTED FOR YOUTHful Dance organization. Full particulars should be addressed to Box 122, Examiner.

NIGHT PORTER. APPLY QUEEN'S Hotel.

20 Employment Wanted 20

EXPERIENCED GENERAL DESIRES Position in modern City home. Telephone 3041.

21 Boarders Wanted 21

BOARDERS WANTED, GIRLS. 43 LAfayette Avenue

GIRL BOARDERS, DAY WORKERS. 219 Simcoe, between George and Aylmer.

ROOM AND BOARD FOR GENTLEMAN, in quiet home. Telephone 4896.

BOARDERS, 5 MINUTES' WALK FROM C.G.E. Dial 4207.

TWO GENTLEMEN BOARDERS TO Share Room; separate beds; all conveniences. Dial 8380.

ROOM AND BOARD FOR ONE OR TWO reasonable; central; 429 Sheridan Street.

BOARDERS. DIAL 8727.

GENTLEMEN, PRIVATE HOME. TELEphone 8514.

ROOM, SUITABLE FOR GENTLEMAN; Board optional. Dial 6782.

GOOD HOME FOR 2 GIRLS OR MEN. 213 Antrim, Downstairs.

GENTLEMEN BOARDERS. TELEPHONE 3007.

LARGE FRONT ROOM. TELEPHONE 9947.

ROOM FOR 2 GENTLEMEN. 287 Stewart.

WHO CAN DO IT

22b Painters & Decorators 22b

EFFICIENT, SMART STYLING for HOME DECORATION Interior and Exterior "Elastica Quality Goods" Telephone 9922 . 336 George Street HAROLD COLEMAN

HOUSE PAINTING AND PAPER HANGing Done. Telephone 4931.

FOR FREE ESTIMATES ON INTERIOR and Exterior Decorating — Coleman Brothers, Telephone 4485, 447 George (North of Brock).

WHO CAN DO IT

22f Miscellaneous 22f

TRACTOR, CUSTOM WORK. IRVINE McIntosh. Dial 4043.

DUSTLESS FLOOR SANDING. FLOORS Laid and Refinished Decorating William Higgins Dial 8887

DUSTLESS FLOOR SANDING. CHAMberlain Weatherstripping and Caulking. J H Vance. 773 Aylmer 7835

CHIMNEYS CLEANED. FURNACES Vacuumed Telephone 3962

TRACTOR GASOLINE 16½c Tax Extra. Your Oil and Grease Requirements at the Lowest Prices REPAIRS WASHING MACHINES, REFRIGERATORS TIRES CARS Save your Tires. A slight Repair may mean months of extra Service. Guaranteed Work. DAWSON'S SERVICE STATION Corner of REID & McDONNEL Telephone 4754

GARDENS TO PLOUGH. CUSTOM Tractor Ploughing and Cultivating. Telephone 4511.

REPAIRS TO ALL MAKES OF WASHers. Telephone 3075.

RUGS—BEAUTIFUL NEW REVERSIBLE Rugs made from Old Carpets Comforters Re-covered. Feather Ticks made into Attractive Down-proof Comforters Telephone 7411.

LAWN MOWERS SHARPENED $1.00 Called For and Delivered Extra. Guaranteed to Cut or Money Refunded. CHARLTON BROS. LAWN MOWERS SALES AND SERVICE Wolfe and Rubidge Streets DIAL 6884 (Day or Night).

TRACTOR PLOUGHING AND CULTIvating. Stewart Dawson. Dial 6055.

22j Wood Cutting 22j

WOOD SAWED. DIAL 3702.

LOANS

LOANS ON NEW AND OLD HOMES 5% and 5½% Interest, Repayable Monthly, Quarterly, and Half-Yearly We will find and arrange to finance a Home for you Call and see us— O'TOOLE BROS Real Estate and Insurance 354 Water St Dial 9447 Resid 3111

$20 TO $1,000 LOANS

Under Campbell Finance New Loan Service you can get up to $1,000 to pay taxes, on the security you select—car, furniture, or with co-signers—and spread the cost over many months. Arrangements are quick, fuss-free, and friendly. Everything confidential. Campbell's has helped over 50,000 others.

Campbell Finance Corporation, Ltd. Subsidiary of Industrial Acceptance Corporation, Ltd. 169 Charlotte Street (Above A. & P. Store) Phone 3520

LOST

MAN'S WATERMAN PEN, BLACK, Pearl Grey, between Collegiate and Bolivar. 8346.

SET KEYS, ON WOLFE OR MONAghan. Dial 4239.

PEARL ROSARY, RUBIDGE STREET TO St. Peter's Cathedral, on Sunday. Telephone 3030.

KIDDIE CAR. DIAL 4987. 309 McDONnel. Reward.

LOST

MUFFLER OFF MOTORCYCLE, IN City, Saturday Night. Dial 7211. Reward.

FOUND

PUNT. OWNER MAY HAVE SAME BY identifying and paying for Advertisement. Dennis Driscoll, Route 11, Peterborough.

PROFESSIONAL

44 Lawyers 44

P. D. SCOLLARD, Barrister, Solicitor, Bank of Toronto Building. Telephone 9939.

JOHN A. BRADSHAW — Barrister and Solicitor. 360 Water. Telephone 6284.

JOHN O. WELDON—Barrister, Solicitor, Notary. 355 George. Telephone 9230.

HON. G. N. GORDON, K.C. Law Office, 395-397 George Street. Telephone 3577 Money to Loan.

PECK, KERR & McELDERRY—BARristers, Solicitors. Money to Loan. Offices: 415-417 Water Street Telephone 4681 E. A. Peck K.C., F. D. Kerr, K.C., V. J. McElderry, K.C., Walter H. Howell

JACOB LOW — Barrister, etc Mortgage Loans. Suite 1-2, 435 George Street (over Toronto Savings and Loan Co.) Telephone 7423, Nights 6214

ELLIOTT, PHILP & CHANDLER—Barristers, etc. Money to Loan Offices, Kresge Building. Telephone 6675. A. L. Elliott, K.C., M.P.P., W. R. Philp, B.A., R. J. Chandler, B.A.

Chiropractors

M. C. GOODWIN, CHIROPRACTOR and Physiotherapist, 108 Barrie Building, 312 George. Telephone 8795 and 5865.

NOTICE

I WILL NOT BE RESPONSIBLE FOR any Debts other than those contracted for by me.—(Signed) J. Hobson.

Keene, May 12th, 1942.

Notice

The Municipal Council of the Township of Otonabee will meet as a COURT OF REVISION in the Town Hall, Keene, on MONDAY, THE FIRST DAY OF JUNE, at the hour of One o'clock p.m., to hear any Appeals or Changes in the Assessment Roll of 1942.

JOHN J. MOORE, Clerk, Keene.

Notice to Creditors

All Persons having any CLAIMS against the Estate of HENRY THOMAS LUSH, late of the City of Peterborough, Poultry Breeder, Deceased, who died on or about the 2nd Day of April, A.D. 1942, are required to file Proof of Claim with the undersigned Executor of the said Estate on or before the 20th of June, 1942, after which date the Executor of the Estate will proceed to distribute the Estate, having regard only to the Claims of which he shall then have had notice.

DATED at Peterborough, this 14th Day of May, A.D. 1942.

JAMES FORDYCE STRICKLAND, 375 Water Street, Peterborough, Ontario, Executor.

Notice to Creditors

IN THE MATTER OF THE ESTATE OF WILLIAM JOSEPH NISBETT.

All Persons having CLAIMS against the Estate of WILLIAM JOSEPH NISBETT, Farmer, Deceased, who died in the Township of Harvey, in the County of Peterborough, on or about the 5th Day of April, 1942, are required to forward the same, proved by Statutory Declaration, to W. B. Gordon, 395-397 George Street, Peterborough, the Solicitor for the Executrix of the said Estate, on or before the 21st Day of May, 1942, upon which date the Estate will be so distributed, having regard only to the Claims of which the Executrix will then have had notice.

DATED at Peterborough, this 28th Day of April, 1942.

ANNIE ISABEL NISBETT, Executrix of the said Estate, By her Solicitor, W. B. GORDON.

DAILY CROSSWORD

ACROSS
1. Silkworm
4. Eskimo tool
7. Nobleman
9. Metal circlets
12. Quantities of paper
13. Mother-of-pearl
14. Land-measure
15. Young dog
17. Spill over
18. A state (abbr.)
19. Strike
21. Likely
22. Devoured
24. Locks of hair
26. Spanish title
28. Handle of a whip
29. Conjunction
30. Hebrew prophet
32. Whether
34. Gaming cubes
35. Too
37. Shattered
40. Entire
41. Grass cured for fodder
42. Biblical character
44. Sloth
45. Otherwise
47. Tavern
48. Negative reply
49. A moat
51. Encircles
53. Frighten
54. Detached
55. Flow
56. Conclude

DOWN
1. Epoch
2. Plays boisterously
3. Treat with insolence
4. Vase
5. Geological division
6. Unfasten
7. Bravery
8. Fumigator to bleach grain
10. Feel one's way
11. Clans
16. A game
20. A republic
23. Half an em
25. Body: combining form
27. Keel-billed cuckoos
31. Dull pain
32. Lands surrounded by water
33. Leafy
34. Morning star
36. Music note
37. Structures
38. Acid in plant juices
39. Hang loosely
43. Coalition
46. Beige color
50. Female fowl
52. Bar

5-14
Yesterday's Answer

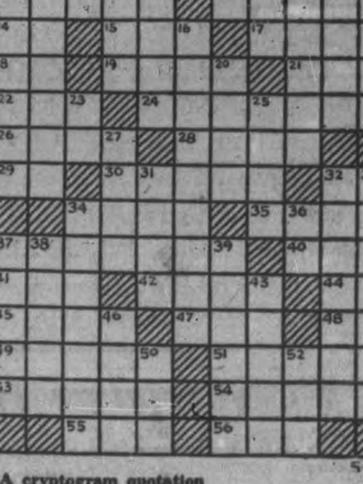
5-14

CRYPTOQUOTE—A cryptogram quotation

A J B K C L K M C N O P N K A Q R M S K T K S R T M B V M U B K W V M B J Q J K A J C L P C T K S A M Q J P C — O P C Q M J H C K

Yesterday's Cryptoquote: LET US DRAW UPON CONTENT FOR THE DEFICIENCIES OF FORTUNE—GOLDSMITH.

Distributed by King Features Syndicate, Inc.

ROOM AND BOARD
—By Gene Ahern

SCOTT'S SCRAP BOOK
—By R. J. Scott

Copr. 1942, King Features Syndicate, Inc., World rights reserved.

Home Service

Massage Can Smooth Away Those Lines

Easy to Learn Beauty Care

Learning modern, scientific beauty methods will help you hold off those ageing lines about the eyes and mouth for a long, long time.

A trained beauty operator would provide special massage to tighten the drooping temple muscles that cause crow's feet. And you can give yourself the same professional treatments.

After cleansing the face thoroughly, work cream into the skin, kneading and stroking upwards on the forehead from just in front of the ears to the hairline and from the eyebrows to the hairline, as the diagram shows.

Now knead and stroke outward from the outer corner of each eye. Follow with a brisk patting with cream and a final patting with astringent.

How to correct drooping mouth corners, a double chin? Expert facial treatments are explained in our 32-page booklet. Tells how to apply make-up, care for hair and hands. Advises on correcting dry and oily skins, coarse pores and blackheads, removing superfluous hair.

For your copy of "How to Give Beauty Treatments" send 15 cents in coins or stamps to Peterborough Examiner Home Service. Be sure to write plainly your name, address and the name of booklet.

BARCLAY ON BRIDGE

WRITTEN FOR THE EXAMINER

By SHEPARD BARCLAY

"The Authority on Authorities"

LEARN THE PATTERN

UNTIL YOU learn the pattern necessary for making a double squeeze play, you are not very likely to put one over, except by sheer luck. Usually, besides the card on which neither opponent can follow suit, there is a card in the same hand which you can lead to the top card of its suit in the opposite holding, and also a single card of the third suit which can be guarded only by the defender at its right, and in the opposite hand, another single card of the fourth suit which can be guarded only by the defender at its right. If you build that arrangement, the opponents are squeezed beyond repair.

North: ♠ A K J 8 2 ♥ Q ♦ 8 7 ♣ A Q 9 7 6

West: ♠ 10 7 ♥ 10 5 4 ♦ 9 5 4 ♣ K J 8 4 2

East: ♠ 9 5 3 ♥ K 8 7 6 ♦ Q J 10 6 3 ♣ 3

South: ♠ Q 6 4 ♥ A J 9 3 2 ♦ A K 2 ♣ 10 5

(Dealer: South. North-South vulnerable.)

South	West	North	East
1 ♥	Pass	1 ♠	Pass
2 ♥	Pass	3 ♣	Pass
3 NT	Pass	4 NT	Pass
5 ♥	Pass	6 ♣	Pass
6 NT			

At one table of a Bridge-for Ambulances tournament in Boston, the declarer tried for a double squeeze to make an extra trick, but failed. After the spade 10 to the Q, he sent through the club 10, then finessed the 9, brought the heart Q through and then ran the rest of the spades, which he followed with the club A. This seemed to bother East, who cut down to two diamonds in order to hold two hearts, but when West followed with the club J, he was also able to hold three diamonds, so that a diamond was dropped at the end.

The real mistake here was failure to take the heart A early and leave only the J as a squeeze threat against East's K. The squeeze could be made still more simple by cashing the diamond K rather early, so that the last spade would be led to the eleventh trick, with the proper setup, as was done by Mrs. Richmond H. Skinner, Massachusetts state chairman of the Bridge-for-Ambulance campaign, who with her partner won the tournament.

When she finally called the spade 8, she had in the dummy also the diamond 8 and the club Q. East could not discard the heart K, or it would make the dummy's J good, so trashed the diamond J. Now the heart J was thrown from the South hand and West was squeezed. If he tossed his club K, the Q and the diamond A would have ended the hand. He put off one of his two diamonds, whereupon the diamond A and 2 brought in the last two tricks.

* * *

Tomorrow's Problem

North: ♠ J 8 6 ♥ Q 5 ♦ J 9 8 7 3 ♣ J 9 2

West: ♠ A K Q 5 ♥ 6 ♦ K Q 10 5 4 ♣ K 8 4

East: ♠ 9 7 3 2 ♥ K 9 8 7 ♦ 2 ♣ A 6 5 3

South: ♠ 10 4 ♥ A J 10 4 3 2 ♦ A 6 ♣ Q 10 7

(Dealer: North. Both sides vulnerable.)

If South bids and rebids hearts on this deal, and then leads the diamond A and 6, how would you play this hand in the East to make 4-Spades?

HERO OF HELIGOLAND

BROADSTAIRS, England—(CP).—Archibald Bishop, a hero of the battle of Heligoland in 1914, died here at 70. He was a lower-deck rating who took command of the destroyer Laurel when the captain was wounded.

LI'L ABNER
—By Al Capp

HENRY
—By Carl Anderson

DONALD DUCK
—By Walt Disney

BLONDIE
—By Chic Young

MUGGS AND SKEETER
—By Wally Bishop

BRICK BRADFORD
—By William Ritt and Clarence Gray

TILLIE THE TOILER
—By Russ Westover

MILLBROOK

3-Act Comedy Brings $100 For Red Cross

MILLBROOK, May 14—(ENS)—A capacity audience greeted the presentation of the play "Tillie's Tea Garden" in the Town Hall on Friday evening, all receipts, which amounted to approximately $100, going to the local Red Cross. Rev. A. Raeburn Gibson directed the three-act comedy and introduced the characters after the raising of the curtain for the first act.

Mr. Gibson also mentioned the many ups and downs encountered, a number who had been taking characters being called up for military service, while others were out through illness; this meant that two of the cast, Percy Hamilton and Jean Burnham had filled in during the week, and had had the benefit of only three practices. In spite of these drawbacks, the play was remarkably well presented, and it is hoped will be invited to a number of outside points in order to increase the funds of the Red Cross.

The Tea Garden Plot.

Briefly, the play is concerned with the venture of Tillie Thompson (Mrs. M. W. Kinsman) to mend her fallen fortunes by utilizing the old home and surrounding orchard, all that was left of her father's property, as a tea garden. Opposition to the success of the enterprise came from Duke Hennigan (Tom Beich), owner of the nefarious Happy Days Club, who was determined to secure Tillie's place for his own organization, and used to aid him Nick Shane (Gordon Muspratt), his gangster pal.

Standing loyally by Tillie, heroine of the play, who filled an exacting role with marked success, were Roy Elliott (Eric Fallis), editor, proprietor, "and even the office boy who sweeps out the place," of the town paper known as the Sentinel; Silas Hilton (Clifford Larmer), the town banker, who finally broke with Hennigan with whom he had been secretly allied; his son Bob Hilton (Gordon Might), who influenced his father's decision to help Tillie to the limit of his power; Myrtle McGee (Lillian Footit), a waitress, who walked out on Hennigan when she found the evil character of the place he was running; Beth Harding (Jean Burnham), the cashier whose persistent gum chewing apparently helped out with the odd idea that found a lodging place in her head; and last, but certainly not least, Uncle Andy Crump (Percy Hamilton), who had a leading part in the play, kept the audience in a gale of laughter throughout, particularly with his tall stories, which he asserted were "pretty true," and who deserves special credit for the manner in which a role, assumed almost at the last minute, was carried through with little prompting, and a clever response to every situation which arose. Connie Dean (Beatrice Fallis), a manicurist, and intimate friend of Bob Hilton's, was another loyal helper of Tillie's.

Another character taken with outstanding dramatic ability, was that of Mrs. Tuttle (Mrs. Franklin Bannister), president of the Silver Thimble League, who had a deep aversion for Uncle Andy Crump, generally known as "a modern Ananias," as well as for Duke Hennigan, Nick Shane, and the other gangsters. Her league members, Mrs. Gargle (Mrs. F. J. Smith), Mrs. Perchpole (Mrs. C. Thorndyke), Mrs. Pickerel (Mrs. J. McKnight, Mrs. Horseradish (Mrs. H. W. Johnston), and Mrs. Starchfield (Mrs. T. A. Campbell) were always ready to follow their leader in the search for news, and especially when it came to investigating late hours and visitors at Tillie's Tea Garden.

All Ends Well.

In the end Tillie's love affair with Roy Elliott turned out happily, Henigan, by a clever ruse, is driven out of town. Nick Shane, who hadn't been as true to Hennigan as the latter supposed, accepted honest employment with Mr. Hilton, Mrs. Tuttle, and the other Thimble Leaguers were appeased, and Uncle Andy Crump, as the final curtain fell, was still asserting his improvement in character "since I got religion back in the Red Hills."

Costumes and staging were excellent, and the welcome to the large audiences on both Friday and Saturday evenings when the play was repeated was extended by Rev. A. L. Sisco, president of the Red Cross. While the people were gathering and between the acts, Mrs. Gordon Muspratt played piano selections, and between the first and second acts John Bradshaw of Peterborough made a strong plea for generous support of the Red Cross drive, which began on Monday, May 11, and for which the levy on Millbrook, Cavan, and South Monaghan is $3,000. T. A. Campbell is the local campaign leader.

Previous to the National Anthem at the close of the Red Cross play on Friday night, the members of the cast presented Rev. A. Raeburn Gibson with a Waterman desk pen and holder in token of their appreciation of his fine services in directing the three-act comedy. Mrs. Franklin Bannister made an informal address, and the gift was presented by Mrs. M. W. Kinsman.

The Queen And Her Soldiers

The King and Queen inspected a Canadian division stationed in England, recently. Shown ABOVE the Queen chats to the men during her visit. Their Majesties were shown all the various equipment including modern guns. They also rode in one of the latest Bren gun carriers.

Fight, Withdraw, But Always Fight Tale Of British Retreat On Burma

By DANIEL DE LUCE
Associatd Press Staff Writer

CALCUTTA, May 11 (Delayed)—(AP)—Across cactus plains seared by desert heat, through steamy jungle swamps, hidden deep in black leech-infested mud the survivors of the British Army in Burma are fighting on in the toughest evacuation of the second Great War.

Harassed by enemy fighters and bombers which for nearly seven weeks have been overwhelmingly supreme, stabbed at from ambush by blood-crazed bands of native traitors, the haggard and weary riflemen of half a dozen one-time crack battalions of British regiments, armored force crews and wiry sepoys from Indian units are approaching within a few scores of miles of the mountainous Assam frontier of Indian—a frontier where the Japanese invaders can and must be held at bay.

What happened in Burma constitutes a military tragedy for the United Nations—as bitter in its way as Singapore, Java and Manila.

For the pitifully small handful of soldiers from two divisions which lost lower Burma, for the few understrength Chinese divisions which stemmed the Japanese conquest for more than a month in central Burma observers have had nothing but praise.

They were ordered to do what events proved impossible. Their casualties were appalling.

For hundreds of miles it was a case of fight, withdraw and fight again.

No Air Aid by April

Every mile backward Allied air support faded until in April there literally was nothing left.

Always enemy troops and Burmese treachery increased.

The fall of Rangoon March 8 doomed Burma. The British in the ranks knew it as well as the officers. They kept on fighting. They are fighting today.

What British troops reach the rugged Indian frontier will make their way on foot. Their 12-ton tanks with the cherry red desert rat insignia, their six-wheeled and four-wheeled trucks, their mobile anti-aircraft artillery, their field artillery admittedly cannot be manhandled over 150 miles of sandy wastes and swampy morasses to the nearest Assam passes that can be negotiated by motors.

Upper Burma never was linked to neighboring India by even one good road. If there had been one the Burma disaster might not have happened.

Instead of one lone battalion sent to Burma from India by air after the loss of Rangoon, several divisions might have been hurried across by road to throw back the reinforced Japanese.

Thirteen days ago on military order I left the bomb-smashed town of Shwebo, 60 miles northwest of Mandalay coincident with the transfer of British army headquarters to Myitkyina which is halfway from Shwebo to the eternal snows of Tibet.

Defeat that had stared the British army in the face since the enemy broke through to the Rangoon delta in February as no longer a probability. It was an acknowledged fact.

In a thunder storm before dawn I drove past a ramshackle school where the bomb-wounded lay groaning on bare tables.

Fresh forces of the Indian army are manning the Assam frontier. They appeared calm, determined, mentally ready for the first clash with the enemy.

London Buries Blitz Days Crowds Streets

By ALLAN NICKLESON
Canadian Press Staff Writer.

LONDON, May 14. — (CP). — The cabby waved towards milling crowds along Piccadilly Circus of a sunny afternoon and said "it's just like before the war—never saw so many people out since we had our first bombings."

He was right. London is full. Her people have returned in great numbers to scenes they left as evacuees just prior to or while German bombs blitzed whole blocks of buildings.

After long suffering, the commando raids on Nazi territory and increased air offensive with waves of 300 British bombers smashing at the Axis industrial cities, have brought cheer to these people of Britain. Smashing of the German city of Lubeck by the Royal Air Force and the R.C.A.F. is to these people the start of that long-promised offensive and at home there now is more faith than ever in the eventual victory of the United Nations.

Shops are crowded. Long queues form at cinemas, theatres, favorite eating spots, tobacco stores and dog-food shops. People jam night clubs and pubs.

To-day it is a different London indeed. Few buildings remain as they were left by fire and bomb. There are no roads blocked off on account of time bombs. There are no bomb holes in roads to send buses by roundabout routes.

London, since those grim days, has been cleaned up. But none who went through the blitz forgets it and in all the all-night shelters in Greater London 25,000 people still sleep night after night. This is the figure given by the Health Ministry.

Shelters Community Spots

Social workers agree that fear isn't the reason for the bulk of these sleepers using shelters. Rather, it is said, great friendships were formed in shelters during the all-night blitzes of last year and now the shelter has become a communal hotel or club where each occupant has his own bunk reserved.

The women gather in groups gossiping, knitting, playing bridge and drinking tea. The men play cards, read, or pick their favorites at the greyhound races.

Hereabouts they call these underground night dwellers "shelter cabbages." But it is a term used affectionately. Many of them seek companionship because their husbands are in the armed forces, or their wives were evacuated to the country and stayed there.

And about the children of London—officials say those who have slept in these shelters every night for 18 months are remarkably healthy. They consider such health due to the air conditioning and general cleanliness of present day shelters—and to general Cockney resistance.

PULP FOR RECORDS

Three hundred tons of valuable wartime pulp have come out of London transport records some dating back 80 years.

Havelock News

The auction sale on Saturday afternoon of the household effects of the late Mr. and Mrs. Thomas Wright, brought good prices for the furniture and fixtures. The rain during the afternoon caused a couple of interruptions, but the sale was completed before 5 o'clock.

Nelson Chiles received his B.S.V. degree at the graduation exercises on Friday evening in Toronto. He had completed his four-year training at the Ontario Veterinary College at Guelph, and was successful in passing in all his subjects. His mother, Mrs. George Chiles, attended the graduation, and they returned home on Sunday.

Week-end guests included: Mrs. Lillian Rose, Toronto, with her mother and sister, Mrs. John Wright and Miss Eliza Wright; LAC Jack and Mrs. Jarvis Aylmer, with Mr. and Mrs. Robert McCutcheon; Miss Helen Covert, Leaside, with her mother, Mrs. Ross Covert; Mrs. Fred Wrightly, Smith's Falls, with Mr. and Mrs. Grenville Rutherford; Donald Anderson of Scarboro, with his mother, Mrs. Alexander Anderson; Miss Marguerite Clarke, Toronto with her mother, Mrs. F. Clarke; Bill Matheson, Walter Nobes, Alvin Post and Maurice Williams, Peterborough, at their respective homes here.

Mr. and Mrs. Ernest Sanderson and daughter Gayle, Toronto, with their parents, Mr. and Mrs. Richard Sanderson and Mr. and Mrs. James Craighead.

Mr. and Mrs. Clare Price, Glenn, Clarence nad Helen visited on Sunday with the former's mother, Mrs. James Price, Mountain Grove.

Mr. and Mrs. Peter Haig spent the week-end in Toronto with their daughters, Mrs. Morley Byam, Mrs. Lynn Anderson, and son Blake Haig and families.

TankerRewelded Returns Soon

NORFOLK, Va., May 14—(AP).—The 19,886-ton tanker, E. H. Blum, broken in two by a series of underwater explosions February 16 is being welded together, and will return to service soon, the Atlantic Refining Company said today. Wrecked off the Virginia Capes less than a year after it was launched, it was towed to this port in two sections after salvage experts had said it would be impossible to repair the vessel. The entire crew of 40 was rescued when the vessel foundered.

IF you suffer monthly
FEMALE PAIN
which makes you
WEAK, CRANKY
Nervous—

If you're annoyed by headaches, cramps, backache, distress of "irregularities," a bloated feeling, periods of the blues—due to functional monthly disturbances—try Lydia E. Pinkham's Vegetable Compound. This effective medicine not only relieves monthly pain but also tired, nervous feelings due to this cause.

Lydia Pinkham's Compound is one medicine you can buy today made *especially for women*—taken regularly it helps build up resistance against such symptoms. Made in Canada. *Worth trying!*

FRIDAY AT THE
C.D.S.
STORE HOURS—9 a.m. to 5.30 p.m.; Wednesday 9 a.m. to 12.30 noon; Saturday 9 a.m. to 9.30 p.m. Dial 5721

DRAPERY REMNANTS
GREATLY REDUCED!

An opportunity to buy useful lengths of good quality materials for slip covers, curtains, etc. In the lot are Chintz, Rayon and Cotton Damask, Cotton Homespuns, Cotton Nets, Rayon Nets and many others. Priced for clearance—

Each .10 to 5.00

—Basement, C.D.S.

CANADIAN DEPARTMENT STORES LIMITED

Marmora News

Ordinary Seaman Arnold Caldwell of Halifax, Nova Scotia, is home on a week's leave.

Mrs. Arnold Nobes is a patient in Nicholls Hospital, Peterborough.

Mr. and Mrs. Percy Melville, of Pickering, visited relatives here over the week-end.

Mr. and Mrs. Don McInroy moved to their new residence on Burstall street on Monday.

Week-end guests included Mrs. E. Keating, of Toronto, with relatives here; Miss Grace Prentice, of Belleville, with her parents, Mr. and Mrs. E. C. Prentice; L.A.C. Harry Stone, L.A.C. Bernard Hart and L.A.C. Wylie Burton, all of R.C.A.F., Trenton, accompanied by James McFarlane, with friends here.

OBAN, Scotland—(CP).—Six Isle of Tree men, convicted of failing to immobilize small boats by removing the oars, were fined the equivalent of $4.50 each or five days in jail.

Pictures Of West Shown At School

YOUNG'S POINT, May 14. — (ENS)—Mr. and Mrs. William Tedford of Young's Point, entertained at their home last week, W. A. England, Jr., of Toronto and his niece, Miss Ruth Richardson of Memphis, Tennessee. Mr. England, assisted by his niece, is taking pictures of scenes around here and using them in conducting evangelistic meetings of the Grace Trinity Church, the headquarters being in Pasadena, Calif.

Mr. England very kindly came to the Young's Point School on Friday evening, and showed colored moving pictures of their travels, particularly those through the west, for the benefit of the school children as well as many adults of the community.

Mrs. S. J. Gibson of Toronto is spending some time with her father and sister, Mollie Young at their cottage here. Mr. Young has been very ill for quite sometime and his friends wish him a speedy recovery.

Rev. E. C. and Mrs. Moore of Peterborough called on friends last Friday evening.

Pte. Fred Montgomery of Peterborough visited with Mr. and Mrs. Frank Young recently.

Mr. and Mrs. George Wilson of Mountain View visited with Mr. and Mrs. A. Wilson over the week-end.

Sympathy is extended to Mrs. W. McDonough and Miss Kearney in the death of their brother, Tom Kearney, of Vancouver, B.C.

Sam Stuart of Peterborough was a recent visitor at the home of Mr. and Mrs. W. Tedford.

Fred Young and Arthur Morris represented the Young's Point Red Cross Society at the meeting in Lakefield re the campaign drive.

Sea Blackout Test

MINEOLA, N.Y., May 14—(AP).—A new twist to "all the world's a stage" will be tried out in Nassau County tomorrow night when 406,000 persons take part in a unique blackout test. While United States army and navy officials watch from a point at sea, the county will be darkened, then re-lighted section by section in an effort to determine how many lights constitutes a danger to ships offshore.

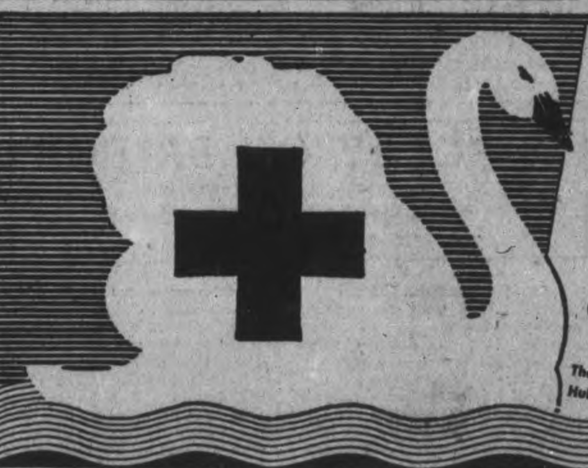

The RED CROSS NEEDS $9,000,000 Give Generously!

Space donated by The E. B. EDDY COMPANY, LIMITED Hull Tissue Division Canada

What a Life!

He starts romance and then he wrecks it,
It's all his fault he gets the exit.
Don't make the same mistake, my friend,
You *must* perspire, but don't *offend!*

Bath tonight with LIFEBUOY
FROM HEAD TO TOE —IT STOPS B.O.

A cigarette *MUST* be good for the sales to go up and UP and UP-

The high quality at present being enjoyed by smokers of 'Corvette' Cigarettes will at all times be maintained. Carreras Ltd.

Yet another tribute to Quality and Value

CORVETTE CIGARETTES

22 FOR 25¢

Arms, Legs Stiff, Sore And Swollen—Tells Of Relief

"Suffering of Eight Months Has Left Me Since Taking Syntona." Also Relieved Gas Bloating and Dizziness.

Nearly every day you can read in the paper how some one has obtained good results by using Syntona, but perhaps no one is more pleased than Mrs. D. McLean, 195 Victoria Avenue North, Hamilton, Ontario, who has reported the following splendid experience:

"For over eight months I was a terrible sufferer with stiff, swollen joints of my legs and arms. My limbs were so sore and painful that I had great difficulty going up or down stairs. At the same time I had a lot of trouble with my stomach. Gas always formed after meals, causing a heavy, full, bloated feeling. I felt so tired and weary all through the day, but because of the pain and upset condition of my nerves, I just couldn't seem to get to sleep after going to bed at night.

"I tried a great many different things but got no real relief until I found out about Syntona. In the few short weeks that I've been taking this medicine the pains, stiffness and soreness have gone out of my arms and legs. I can get around fine now and it helped my stomach, too. The gas and that distressed, uncomfortable feeling do not trouble me, although I eat heartily. Since I am sleeping better at night, I do not feel tired-out like I used to and you can imagine how thankful I am. I earnestly recommend Syntona."

Syntona is made from the finest grade Herbs, Roots and Barks. It acts on stomach, kidneys liver and bowels and accomplishes these good results by aiding in the elimination of excess acids and poisonous waste matter, and in the assimilation of food for increased energy and resistance. It contains no minerals or harsh drugs.

Syntona is sold and recommended in Peterborough at Elliott's Drug Store.—(Advt.)

Weather
Partly cloudy; Cool

Evening Examiner
Peterborough

FINAL
LAKESHORE AND CITY EDITION

VOL. LXXXV, No. 114 PETERBOROUGH, FRIDAY, MAY 15, 1942 ★★ PRICE THREE CENTS

REDS CRACK KHARKOV'S INNER DEFENCE BARRIERS

Blaze Sweeps Minden—Fear Firebug

British Heads Arrive For Air Meet

Power Out To Achieve Standardization To Pool Aircrews

OTTAWA, May 15—(CP).— The British delegation to the Ottawa Air Training Conference, except Harold Balfour, Under-Secretary for Air and leader of the British group, has arrived at Dorval Airport near Montreal, it was announced today.

Mr. Balfour is on this side of the Atlantic but came a different route and will arrive in Ottawa tomorrow night, the announcement said.

Members of the delegation coming here to represent the United Kingdom, as named several days ago, are: Capt. Balfour, Air Marshal P. Babington, Air member for personnel; Air Marshal A. G. Garrod, air member for training; Sir John Abraham, deputy undersecetary of State for Air; Air Marshal L. D. D. McKean, head of the United Kingdom Air Liaison Mission; Air Marshal L. N. Hollinghurst, Director-General of Organization, Air Ministry; Group Capt. D. V. Carnegie.

Other representatives will be Rt. Hon. Malcolm MacDonald, United Kingdom High Commissioner here, and Gordon Munro of his office.

Wants Standardization

OTTAWA, May 15—(CP).—Standardization of air training methods with a view to making possible a certain degree of pooling of aircrews among the United Nations is seen by Air Minister Power as one of the objectives to be sought at next week's air training conference.

At a press conference today the Minister said the ideal situation

BRITISH HEADS
(Continued on Page 2, Column 8)

Coon Hunt In The Business Section

Here is the visitor from the woods who was responsible for considerable excitement in the business section Thursday afternoon when Empress Hotel employees, a representative of the Humane Society, city and provincial police and a few citizens ganged up to catch a raccoon that mysteriously appeared under a grating at the rear of a basement window of the Barrie building. Mr. Coon was obviously camera conscious and kept his bright eyes on the Examiner photographer as the camera was poised.

Burma Gone, Britons Reach India

Battered Remnants Escape Jap Trap Cross Manipur Line

NEW DELHI, India, May 15 — (CP).—British forces retreating up the Chindwin River Valley of Burma toward the Indian frontier have extricated themselves from their dangerous situation, it was said officially today.

A small British force which had been left in the port town of Akyab to carry out demolitions has been successfully evacuated by sea to India. The Japanese now hold Akyab.

London reported the last weary remnants of the British army in Burma—estimated at 5,000 men—were reported today to have crossed into Manipur State in eastern India, ending a gallant but disheartening five-month battle against the Japanese invaders.

The final withdrawal of the small British force from the turbulent colony where native treachery and lack of air support made British positions untenable was accompanied by recurrent Axis reports that the Japanese had crossed into India.

These remained unconfirmed in London or elsewhere, however.

The Vichy radio quoted vague reports that the Japanese were advancing along the bay of Bengal to within 16 miles of Chittagong, which is 80 miles inside India.

Japs 125 Miles Into China

On the other side of Burma, the Japanese at last report were about 125 miles inside China in a push up the Burma road.

The Chinese who fought the Japanese half way across Burma were engaging one invader column at Tengyueh, in Yunnan province, China, while another Japanese force was reported on the west bank of the Saleen river. The Chinese were reported holding the east bank after having destroyed the bridges.

Thus the Japanese have been forestalled in their move to get between the Indian border and the British forces in Burma.

Coinciding with the withdrawal,

BURMA GONE
(Continued on Page 2, Column 7)

A Kidnap Clue?

HAMILTON, May 15 (AP). — Hamilton and London police combined efforts this afternoon in the hope that an anonymous message telephoned to the Hamilton Spectator might provide a clue to the kidnapping in London, Ont., of Barbara Ann Wood, seven months.

A woman, apparently well-educated, telephoned asking for the city editor. "I want to talk about the baby that was kidnapped at London," she said. "When the Children's Aid Society brings back the child they took from me, I will give them back the London baby."

U.S. Cruiser Sunk On Arctic Run Is Berlin Claim

BERLIN (From German Broadcasts), May 15—(AP)).—The German high command claimed today that its air force, flung into battle on the Arctic supply line to Russia, had destroyed a United States cruiser and destroyer as well as a 3,000-ton icebreaker and a 2,000-ton merchant vessel.

The communique said also that a 10,000-ton freighter was set fire from stem to stern in a connected action while at a southern English port bombers destroyed four British merchant ships totalling 7,500 tons.

The communique said the cruiser was of the 9,100-ton Pensacola class (which normally carries 663 men) and identified the naval formation as an American squadron operating between the north cape of Norway and the Arctic island of Spitsbergen.

(The locale of the action — apart from the German claims, which might have been drawn to gain information on disposition of the United States naval power—was the first indication that American fleet units were operating so deeply on the supply route to Murmansk and Archangel).

"Destroyer Down Too"

The communique gave no details. DNB, the news agency, however, said that the cruiser was bombed on Thursday, took fire and sank at mid-

U.S. CRUISER SUNK
(Continued on Page 2, Column 3)

(By Staff Reporter)

MINDEN, May 15. — A $100,000 blaze swept through half Minden's main business section early this morning gutting nine buildings and two gas stations, leaving thirteen people homeless. The village is only 16 miles from Kinmount, less than a month ago burned out in an even worse disaster and citizens of this village are convinced a firebug is at work.

About the time of the blaze which started in the back of W. Brinteli's Bakery near the bake ovens at 4.30 a.m. several residents reported they were awakened by a noise as of someone falling over some obstacle giving rise to the firebug angle.

First noticed by L. Winch, hotel proprietor, a general alarm brought out a bucket brigade of almost every citizen and about 150 workers swung water from the nearby Gull River onto the flames. The community without fire fighting apparatus of any kind was fighting a losing battle as the fire sweeping from the bakery ignited buildings on both sides and continued on down the street.

Arrived With Small Pump

Tom Archer of Mattahanick Inn, 16 miles north on Highway No. 35 brought down his Johnston Motor fire pump and a long string of two inch hose and the Lindsay pumper arrived after a hair-raising 52 mile dash in 54 minutes, pulling in about 6.30, and then the flames were given a fight in earnest.

Fortunately a light southwest breeze fanned the flames away from the stores on the south side of the street and together with tarpaulins hung in front of the stores across the road and roof watchers, the entire side was saved.

Despite the fact that there were three explosions when gas in the two service station pumps went up and ammunition in Hartle's store let go, no one was injured.

Buildings Destroyed

Places razed were the fruit market, now closed; Minden Echo printing plant with town library above; Cliff's Cafe, owned by Mrs. Lott; the Post Office; Garnet Lytle's Radio store; Phillip Taylor's Shell gas station and garage; W. Brintnell's Bakery; Lorne Dawson's insurance office; J. Eason's butcher shop; Bert Hartle's general store; Hartle's B.A. service station and ice cream parlor.

Families left homeless in five apartments were Mr. and Mrs. Bert Hartle, Mr. and Mrs. Percy Brintnell, daughter Margaret, Mr. and Mrs. Bert McKelvey and four children, Philip Taylor and Roy Steele.

Telephone communications were cut for several hours but the pumper arrived in time to save the central office and a barber shop owned

BLAZE SWEEPS
(Continued on Page 2, Column 7)

Nazi Ambassador To Japan Told To Increase Pressure For Jap Attack On Russia

Sevastopol Garrison Lunges At Nazis In Effort To Ease Peninsula Pressure; Hitler Taken Aback By Power Of Soviets

By HENRY C. CASSIDY
Associated Press Staff Writer

LONDON, May 15—(CP).—Sweeping across the Donets River on a 50-mile front, Marshal Semeon Timoshenko's Red Army was reported tonight to have crashed through the inner defences of Kharkov in at least two places, driving the Germans before them.

Diplomatic sources in London said they had heard that Hitler was so taken aback by the unexpected power of the Soviet attack that he has instructed his Ambassador to Tokyo to increase pressure on Japan for an attack on Russia.

The argument to Japan was said to be that Russia had concentrated so much on the European front that she could offer little resistance to an attack against Siberia.

Reuters dispatch datelined "on the German frontier," said Russian troops had forced their way seven miles west of the Donets River and the Germans are "retirin slowly" while awaiting reinforcements.

"A major tank combat took place in one sector, with a large number of tanks participating on both sides," said Red Star.

Wedge In Defences

"Forcing a water barrier, our tanks by a powerful thrust split the enemy's concentration of troops and drove a wedge into his defences.

"Then our infantry moved into the breach and consolidated the occupied positions."

More than 20 wrecked German tanks were found at a single point, the Russian accounts said.

Apparently referring to the same action, other reports said the Red Army was operating on the west bank of a large river which it had crossed earlier while the stream still was ice-coated.

The Germans blew up all bridges, but the Russians threw up new ones and poured across during a storm of German aerial bombs. Then they fanned out on the western shore.

The first line of German defences, which the Russians said was captured two days ago, was described as a vast zone of pillboxes, anti-tank obstacles, minefields and fortified farmhouses, covering every open space with a heavy crossfire of artillery.

But the Red artillery pounded gaps in the series of fortifications, then the tanks rolled forward and the infantry charged to clean up the positions with flashing bayonets.

(In London a Reuters dispatch from "the German frontier" said the Russians had pushed seven miles west of the Donets River, apparently the stream the Russian accounts did not identify.)

Floods In Crimea

Floods were reported in the Crimea, but fighting went on.

The German - Rumanian drive against the Kerch Peninsula positions of Lt.-Gen. D. T. Kozlov's Caucasian command was announced to have gained further ground when

SMASHED NAZI
(Continued on Page 8, Column 1)

Oeser's 3rd Dash Lasts 36 Hrs. Pal Caught Too

TORONTO, May 15 — (CP). — Royal Canadian Mounted Police announced here today that two German prisoner of war who escaped from Bowmanville Camp Wednesday had been recaptured, one by military police in the Union Station here, and the other at the Belleville, Ont., railway station. Details were not available immediately, but it was said the captures occurred at approximately the same time, 11 a.m.

First reports were that Lieut. Friderich Oeser was the one recaptured here, but an R.C.M.P. spokesman said Oeser was the one apprehented at Belleville and that Lieut. Aberhard Wildermutch had been taken into custody in Toronto.

OESER'S THIRD DASH
(Continued on Page 2, Column 5)

Germany Blitzed Worse Than U.K.

OTTAWA, May 15—(CP).—British air raids on German war targets are inflicting damage far beyond that suffered by Great Britain at the height of the blitz, Malcolm MacDonald, United Kingdom High Commissioner to Canada, said today at a press conference.

Mr. MacDonald returned last week from Britain where he spent six weeks. During the visit he stayed at Royal Air Force bombing headquarters for a day and a night and saw photographs of damage caused in raids on Rostock the Paris suburbs and Hamburg.

"The destruction being done in Germany is terrific," he told interviewers. "I would not have believed it if I had not seen the pictures.

"Acres and acres of factory buildings and other centres from which Germany wages war have been destroyed."

"Of course," he added, "this is only the beginning and a fraction of the destruction we shall have to do if we are going to knock Germany out."

Delay Accepting Chinese Army Aid Lack Of Planes Behind Burma Loss

By DANIEL DELUCE
Associated Press Staff Writer

CALCUTTA, India, May 15—(AP).—Two factors shaped the course of the war in Burma which so far has been so disastrous to British and Chinese forces.

One was the delay in accepting and bringing in veteran Chinese troops who, in proper numbers, would have been capable of making the Rangoon delta as tough a nut to crack as Crimea.

The second was the expulsion of Allied aircraft from Burma bases by concentrated Japanese bombing and strafing of all available landing grounds.

The first factor decided the campaign; the second turned reverses into evacuation because the Allied armies had to fight blindly without aerial reconnaissance.

This opinion comes from senior officers—British, Chinese and American.

By the maximum use of an army authoritatively estimated not to exceed four divisions and an air force probably not more than 450 planes, Japan drove a wedge from the Bay of Bengal nearly to the borders of Tiber in a four-month campaign that practically separated two of her greatest foes.

Chinese Halt In Shan

In February one Chinese brigade magically appeared in the Shan states, hiking there on foot. One crack division of the Indian army docked in Rangoon and was sent overnight by train to the Salween river line. More than a month elapsed before the Japanese broke into Rangoon March 8, but in all that time not a Chinese trooper was sent southward from the Shan states.

Observers agreed that an Indian

DELAY ACCEPTING
(Continued on Page 2, Column 3)

Maritimes Gas Is Cut To 2 Gals.

OTTAWA, May 15.—(CP)—Drastic reduction in the amount of gasoline available to motorists in the three Maritime provinces was announced today by Munitions Minister Howe.

The gasoline ration unit, originally worth five gallons of gasoline, now is worth only two gallons in Nova Scotia, New Brunswick and Prince Edward Island.

The reduction in unit value goes into effect at midnight tonight. No change is made in the unit value in other parts of Canada.

MARITIMES GAS
(Continued on Page 2, Column 3)

Hard On Neutrality

Mexico Threatens Berlin After Lighted Ship Sunk

MIAMI, Fla., May 15—(AP)). — Mexico's efforts to preserve neutrality in the present war were strained today after an Axis submarine stalked at night a fully-lighted oil tanker and sent a torpedo crashing into the illuminated Mexican flag painted on her side.

Fourteen men died, including the captain and deck officers who had gathered on the bridge when the undersea boat began its cat-and-mouse game half an hour before the torpedo finally came. Twenty-two survivors reached shore, but Rodolpho Chacon, 54-year-old seaman, died at a hospital of internal injuries. An undetermined number of Canadians were in the crew.

The ship, the 7,500-ton Potrero del Llano, became an inferno. Thousands of persons gathered on the sands of Miami beach, after the torpedoing Wednesday night, and for hours watched the flames and towering pillar of smoke from the tanker before it sank.

In Mexico City, the Government addressed a note to Germany, Italy and Japan last night demanding "complete satisfaction and a guarantee of damage reparations" by May 21, threatening otherwise to "take a position in accordance with Mexican honor."

There were calls for a declaration of war on the Axis.

Purges, Gestapo Fail on 'Slave' Saboteurs

Belgians Make Powderless Shells — Czech Planes Run Only 60 Hrs. — Lose Freight

By J. F. SANDERSON
Canadian Press Staff Writer

WASHINGTON, May 15.—(CP).—Reports are reaching Washington of widespread sabotage among the captive states of Europe despite brutal suppressive measures by the Gestapo and the wholesale execution of hostages by the German occupation forces.

One report, relayed here from London, told of Belgian workers failing to fill 1,500,000 cartridges with powder at a plant at Herstal. From occupied France come stories of burning of food stocks requisitioned by the Germans, the wrecking of trains and radio stations. German soldiers are shot in Norway and the Netherlands while even in Italy a tank plant at Aosta had to shut down because the supply of electricity had been sabotaged.

Not much is heard from Czecho-Slovakia but it is generally agreed here among men qualified to pass an opinion that the Czechs are the most scientific saboteurs in Europe and are causing the Axis more industrial damage than any other people.

The Czechs do not go in for shooting Germans from ambush, pushing them into canals or setting before German officers a tasty-looking dish afire with pepper. The Czechs go in for sabotage on a scientific scale despite all the efforts of the Germans to crush their spirit.

Col. Vladimir Hurban, Czech Minister to the United States, explained it in these words:

"The Czechs build an airplane engine for the Germans. It will fly—but only for 60 or 100 hours. Then the plane falls apart.

"Detouring a train is more effective than derailing one. Chalk marks are put on freight cars to indicate their destination. Those marks can be changed. And the cars end up by going in all directions except the distribution point for supplies to the German front.

"It is hard for the Germans to trace such acts and thus we avoid losing our bravest and most resourceful men."

Other forms of resistance are less sensational. In huge factories like Skoda, a slow-down can cause a terrific loss of production if a great many workers figure out seemingly innocent ways to waste time.

This was so widespread last fall that the Germans executed 400 men and recently have launched a new and drastic anti-sabotage campaign. The Nazis always refer to these men as Communists or Jews.

On the farms, too, the peasants are doing their part to harrass the Germans. Arrests have been frequent recently and many peasants were put to death for failing to deliver sufficient crops to the Germans.

Even the Nazified puppet state of Slovakia has given off some rumblings of discontent recently. Relatively speaking, Hitler was lenient with the Slovaks when he overran Czechoslovakia after the Munich agreement, the idea being to split them from the Czechs. The Nazis didn't starve the Slovaks. They left minor officials in office and the peasants, not coming into contact with their overlords were reasonably content.

Then Hitler called on the Slovaks or aid in his war against Russia. Many deserted to the Soviets. Discontent among the home folks grew, particularly because the Czechs had never been mobilized.

The Weather

Peterborough Temperatures:

To-day:
Night low..59 Noon.....62

Yesterday:
Highest....81 Lowest....52

One Year-Ago:
Highest....76 Lowest....45

Weather Forecast:

Georgian Bay — Moderate to fresh winds; partly cloudy and cool to-day and Saturday.

Lower Lake Region — Fresh winds; cloudy, with occasional rain to-day and part of Saturday, then fair; continuing cool.

Ottawa and Upper St. Lawrence Valelys — Moderate winds, with showers or thunderstorms. Saturday: Fresh winds: cloudy and cooler, with scattered showers.

Bail Out In Thunderstorm

2 R.C.A.F. Fliers Safe—Civilian Pilot Lands It

TORONTO, May 15 — (CP). — Two young Toronto members of the Royal Canadian Air Force stationed at the Air Observers' School, Malton Airport, were forced to bail out of their training plane near Wardsville, Ont., late last night during a violent thunderstorm, No. 1 Air Training Comamnd announced today. Neither was injured.

Officials said Lac. J. W. Gibson reported back to headquarters shortly after landing but that an all-night search was conducted for PO. J. R. Bradley, who reported back to the Training School this morning. No reason was given for the latter's delay, and officials said PO. Bradley's mother had been informed the flier was missing.

Headquarters said the airmen were told to jump from the plane by J. W. Jenkins, a civilian pilot attached to the school who landed the plane at London Airport.

"The plane was buffeted around for some time by a violent storm," said an official.

"The terrific wind blew the aircraft all over the sky and the rain was coming down in torrents," Jen-

BAIL OUT
(Continued on Page 2, Column 3)

Red Cross Asked For Two Million Parcels For War Prisoners

ALLIED ACES OUTGUN JAPANESE FLIERS OVER RABAUL HARBOR

ALLIED HEADQUARTERS, Australia, May 15 (CP). — For the second successive day, long-range Allied bombers hammered yesterday at Japanese shipping in the harbor of Rabaul, New Britain, and scored a smashing victory over enemy fighters which tried to intercept them, Gen. Douglas MacArthur's headquarters announced today.

Seven of 17 Japanese planes which engaged the raiders in a furious battle were shot down. All Allied raiders returned safely from their mission, a communique said.

The Allied planes damaged a transport in the strategic harbor, one of the bases from which a Japanese fleet sallied forth less than two weeks ago to meet defeat in the Coral Sea.

Another formation of Allied bombers simultaneously attacked the Japanese seaplane base in the Deboyne Island group in the Louisiade Archipelago off the southeast tip of New Guinea, sinking an enemy seaplane and setting fire to shore installations, headquarters said.

The Japanese struck back by twice attacking Port Moresby, Allied outpost on the southern shore of New Guinea, but were reported to have lost two fighter planes in these assaults without doing any important damage.

Thirteen Japanese fighters strafed the airdrome in the first assault upon Port Moresby and 26 heavy bombers, escorted by fighters, attacked shipping in the harbor in the second raid.

Too Hot For the Japs.

The strength of the opposition encountered by the Allied planes over Rabaul was interpreted by observers as a tribute to the effectiveness of previous attacks upon that target.

These quarters said it was evident the Japanese felt called upon to take stern measures in an effort to break up repeated Allied attacks which apparently are making Rabaul too hot for comfort.

Only the day before yesterday Allied raiders surprised 15 Japanese bombers on the runway of Rabaul airdrome, plastered them with bombs and then attacked shipping in the harbor without being engaged by enemy fighters.

The Deboyne Island group — a cluster of three islets in a coral-Girt Lagoon—was last attacked by Allied air raiders on Monday, when a tank, seaplanes, stores and buildings were reported damaged.

The same area was hammered for five successive days the pre-

ALLIED ACES

(Continued on Page 8, Col. 1)

100 Trees Planted On Burnham's Point

Wartime Housing Limited has planted one hundred trees in their Burnham's Point community as part of a landscaping plan for the beautification of the entire property.

Lawns have been laid out and built up with top soil and planted with grass seed, and from six to twelve shrubs have been set out at each house. H. S. Longhurst, administrator of the houses, said the company was carrying out its work of improving the appearance of that new realty section.

The roads will be treated with calcium chloride to lay the dust and bind the surface, in the expectation that it will serve instead of walks. If this method does not come up to expectations a tarvia surfacing will be used although probably not until next year.

WARBIRDS "DOWN UNDER"

Since war began 250,000 Australians have applied for enlistment in the Royal Australian Air Force.

TOBACCONISTS SELL THEM
Take Part of Your Change in
WAR SAVINGS STAMPS
FROM
BANKS • POST OFFICES
DEPARTMENT STORES • DRUGGISTS
GROCERS • TOBACCONISTS
BOOK STORES and other RETAIL STORES

Young Men Of Italian Descent Respond To Call For Recruits

A deep reluctance tends to deprecate and retard the telling of this story about the enlistment of a group of local boys in all three arms of the Canadian forces.

Above all it is unsought and uninspired by their parents and other relatives who are probably more than content to let action continue to take the place of words. Actually it has been told in the routine enlistment and joining up of the young men individually, and in that ordinary course of war time affairs it lacks the reflection of human interest and a certain pathos which sympathetic citizens will understand. Possibly they can visualize themselves in the background as having contributed to a situation which presents bright and compensating aspects in looking back over its development.

Without any further hesitation or misgiving of possible invidious effect the story is briefly a reference to the young men of Italian descent who have responded to the call for recruits. Some of them have been overseas for a year or more, and others were caught in the same draft that took so many of their young fellow citizens.

The first one to join up was Michael Lucano back in the early part of March, 1940. At a later date his younger brother, Joseph, enlisted in the R.C.A.F. The following list may be incomplete. A reporter obtained it by request from a citizen who was born in Italy and has lived here many years No person kept an exact record of these young men, and the information is is somewhat sketchy, but comes sufficiently close to being correct.

Earl Alberico, Michael Lucano, Michael Carravaggie, Anthony Basciano, overseas.

Albert Bianco and Joseph Berardi, with the Navy.

Leonard Bianco, Prince of Wales Rangers; William Gaspari, overseas; Joseph Lucano, R.C.A.F.

Anthony Carravaggie and Ludvic De Carlonis, with the Prince of Wales Rangers.

Rocco De Carlo with the Midland Regiment; John De Carlo, at Kingston.

Pat Prete with the R.C.A.F. overseas.

Alex De Maio, overseas; Louis Giardino, at Kingston.

Don White (Bianco), Lakefield, Sergeant Pilot.

Sgt. L. (Babe) Anthony, 4th Anti-tank Battery, overseas.

Guy Chimenti with the Ordnance Corps at Ottawa or Kingston.

Pete Vitarelli, overseas; Anthony Vitarelli, R.C.A.F., and Louis Vitarelli, with the Prince of Wales Rangers.

Carmen Asta, Prince of Wales Rangers; Donato Morrocco, overseas. Dominic Morrocco, R.C.A.F.

Donald Di Noble, Prince of Wales Rangers. Three other boys who enlisted but were discharged were Joe, Louie and Dominic Ronco.

If any names have been omitted it is entirely unintentional because the Examiner did not set out to ascertain the number of Peterborough boys of Italian descent who are in the services.

Avoid Any Difference

"We do not wish to be singled out in any way," said the Examiner's informant. "We want to feel just the way other citizens feel about this matter of citizenship. Some of the boys joined up early, some did not. That is about the way most other boys did. Nobody went around telling the boys of our people that they ought to join up—say, for the look of things. There was never any thought of that at all. They went when they took the notion that they ought to go. Of course we are proud of those who went soon, but we do not want to say anything against other boys who took their time about it."

"We were broken hearted when Mussolini led the Italian people into war on the side of Germany," this man said. "But, there was nothing we could do about it. Now, that you have asked me about the boys who joined up, I would like to say for myself, and I feel sure I speak for all the rest, how much we appreciate the people of Peterborough. In the beginning when we were hit hard by what had taken place there was some feeling against us. I know that from things that were said to me where I work, but after all they did not amount to much. All we could do was simply take it. I feel like mentioning the place where I work for the way they treated us, I mean the foremen, and I believe the head of the plant, and the man who was before him and is now gone a year or more. They treated us the way I am sure they would like to be treated in the same conditions."

Tribute to Peterborough

"The citizens on the whole have really made us feel during those several years that they took us for what we are and what we always want to be, citizens. Of course some of us have relatives in Italy, but we have been long away from there. Our children have been born here and the are growing up here, and you know how it would feel, as I say, that we at first we all felt broken hearted because of what had taken place. Now, we feel because those boys joined up just as they wished a lot happier about things. Of course we are anxious about the boys, the same as other people are about theirs. We hope they will come back, but more than that we hope they will make good soldiers and be a credit to their people. Thy think of themselves as Canadians although their names are Italian."

Tat's about the whole story, and it does not call for any amplification by comment. The significant impression to the reporter was the stress on the claim to Canadianism in behalf of these young men. The suggestion was that they did nothing more than did other Peterborough boys, that is in a general estimate, and on the whole they did nothing less—not much at any rate.

That's about the whole story, and been consistent silence on their part. Let time and event guide the final evidence and judgment. In their own hearts they knew that the old ties with Italy were severed. Of course a deep sentiment remained. That was only natural, and it was this sentiment that was so keenly hurt by the Fascisti. That was a comprehensible reaction of the elders, but to the new generation Italy has become just another country in Europe. The only future these fathers have is in their children, and according to the Examiner's informant they sincerely desire their sons to earn and to have a place here in Canada.

HALLIDAYS
1942 CATALOG OF
BUILDERS BARGAINS
NOW READY
Buy materials for new work, repairs, alterations at our low money saving prices. Ready-glazed Sash, Roofing, Shingles, Paints, Wallboard, Plumbing Materials, Ready-Cut Garages, etc, etc,
EXTRA SPECIAL
B. C. Fir Inside doors one and three eighths inch thick. Size 2'4" x 6'8" Only 2.90
Size 2'8" x 6'8" Our Price 3.10
Many other amazing door values.
CATALOG FREE from our local representative below or write.
Phone 4354 W. J. BULL 539 DOWNIE ST.

Opposition Withdrawn To Wartime Project

Harold B. Rye informed the Examiner yesterday that he had decided not to oppose Wartime Housing Company's expropriation of the Chamberlain estate on Monaghan Road, had accepted their offer for the property of nearly nine acres, with the residence, and would vacate the place as soon as possible.

In the meantime he has purchased the house on the south bank of the Otonabee River, opposite his boathouse and boatbuilding shop, which was built by Fred Holmes and latterly was owned by Charles J. Seymour, clerk of the Division Court.

"I guess I'll be moving down into Otonabee soon," Mr. Rye remarked.

Springs in the Chamberlain Hill and rain in the last twenty-four hours have been making difficult the excavation job for the basement of the staff houses for which Wartime Housing bought the Monaghan Road property.

Raccoon Hunt Causes Stir On Main Street

By FRED D. CRAIG

There was a raccoon hunt in the heart of the business section Thursday afternoon while hundreds of citizens on George street, a few feet away from the scene went about their usual business, unaware of the excitement.

Just where the central figure in the episode, a fully grown 'coon, came from, nobody has been able to find out. Anyway two small girls discovered him and of all places, neneath a grating outside the basement window of Barrie's Limited.

That firm is not accustomed to have its fur walk in on the hoof and none of the store staff and any explanation of how a live raccoon managed to get himself in the position in which this visitor from the woods was discovered.

Anyway there he was crouched down in the corner, shivering nervously and his bright eyes glaring suspiciously at any one who approached.

The next problem was what to do about him. The staff at the zoo at the Filtration plant was contacted. They hadn't lost any coons and furthermore they were not interested in acquiring any more.

Then Charles Kingan, president of the Fish and Game Association was communicated with and he promised to lead an expedition consisting of himself and Fish and Game Overseer I. J. Lyons to the scene.

News of the presence of the raccoon was sent to the Humane Society and Gerald Dunford was sent to the spot to take over the situation.

Meanwhile a squad of police including a sergeant, a constable and a motor cycle officer of the city department and Provincial Constable Price Morris arrived, took a good look at the coon, decided there was nothing he could be charged with, and waited developments.

About the same time some of the staff of the Empress Hotel decided to do a little Frank Buck stuff on their own account. A beverage room attendant and a Polish chef led the attack, armed with a string and an empty potato sack.

The first five rounds went to the coon. He snarled, scratched and bit and the hotel employees had a busy time trying to get the string snare around his neck. After five rounds they finally succeeded but just as they were about to pull the frightened animal into the bag, the string broke and he was at liberty again. That round was called a draw.

However Gerald Dunford arrived at this time and the seventh round was a knockout for the intruder. The three men finally succeeded in getting Mr. Coon into a bag and the Humane Society representative drove him over to Armour Hill where the coon was released and lost no time in streaking for the nearest tree in record style. His impressions of civilization were evidently not very favorable.

MORE ABOUT—

U.S. Cruiser Sunk

Continued from Page 1

night last night. "One of several accompanying destroyers was hit and sunk, the agency reported.

DNB said that the icebreaker and the 2,000-ton merchant vessel were bombed in a fjord at Spitsbergen, whereas the high command gave no locale.

This might be taken to suggest some move pivoting on the large Norwegian island, 400 miles off northernmost Norway, which Canadian, British and Norwegian shock troops raided last September in an errand of destruction against valuable coal and mines and removal of several hundred Soviet miners and their families.

The Pensacola class of cruisers consists of the Pensacola and Salt Lake City, each 9,100 tons with a crew normally of 663 men.

The ships carry 10 eight-inch guns as their main armament. Each has four planes launched by catapults. Both were built in New York, the Pensacola being completed in 1930 and the Salt Lake City the previous year.

MORE ABOUT—

Bail Out

Continued from Page 1

kins said. "I felt sure we were goners and I ordered the boys to bail out. I was convinced we would never be able to bring her down."

Jenkins, who fought for the Finns, said he had made up his mind to jump after the boys, but a few minutes later he gained better control of the plane, and when he saw the light of the Crumlin Airport, landed.

MORE ABOUT—

Maritimes Gas

Continued from Page 1

"The rising demand for crude oil on the east coast and the seriousness of tanker sinkings have precipitated a serious shortage in New Brunswick, Nova Scotia and Prince Edward Island," said Mr. Howe.

"We are moving oil from western Ontario and Montreal to the Maritimes as fast as possible but it is physically impossible to move it fast enough to meet the needs on the basis of the five-gallon unit.

"There is, therefore, no alternative but to reduce the allowance in these three provinces.

"It is to be hoped, however, that so drastic a reduction may be only temporary."

Oil Controller G. R. Cottrell said the reduction in gazoline coupon unit value was made today because by the close of the 15th day of every month service stations must turn in to their bulk stations the coupons they have received up to that date from purchasers of gasoline. By the same token, the bulk stations must close their ledger sheets at midnight tonight and open new ones tomorrow morning.

"Choosing this date makes the accounting under the new unit value as simple as possible, Mr. Cottrelle said.

MORE ABOUT—

Delay Accepting

Continued from Page 1

army division, if helped by an equal number of Chinese, could have kept the Japanese pinned at the Salween indefinitely and have raided Thailand.

Two Australian divisions, withdrawn from the Middle East, were reported en route to Burma. A number of vehicles with the Australian device—a kangeroo—appeared in Rangoon. But the Aussies themselves did not come, and instead were directed to go home.

In the Riverside capital of Burma, political intrigues, bureaucratic friction and careerist ambitions contrived to hamstring the war effort behind the lines.

The Burma premier, U Saw, was arrested abroad but the evidence supporting the charge he was a Japanese tool was never published.

Eventually Hurricanes appeared with veteran pilots. But the numerical odds against the Allied fighters in combat remained great—about four or five to one.

Only Two Blenheims Left

On Feb. 11 as Martaban fell, the Ualween estuary and Moulmein were bombed and strafed by Blenheims—the only two Blenheims in all Burma which were flyable that day.

Because of the inadequate number of troops poorly equipped for jungle fighting, British army tactics were confined to a defence of line positions.

Although it was announced in mid-February that Britain intended holding Rangoon, the fire-gutted and looted capital was occupied by the Japanese March 8 while the British army was scattered along a road 20 miles to the north.

The Allied military collapse was revealed suddenly in mid-April. The British army's remnants of the Burma division, falling back on the Plains of Mandalay, became encircled, while the war-worn Indian division pursued a different route 10 miles eastward along the rail line and was unable to come to its assistance.

A few hundred airplanes and a few thousand more troops might have meant the difference between victory and disaster.

T. Harry Adams Veteran Merchant Passes

T. Harry Adams, proprietor of the Dickson drygoods store, died on Thursday evening in Nicholls Hospital.

Born in Ashburnham 74 years ago, Mr. Adams was a son of Samuel Adams and his wife Mary Williamson, one of their nine children of whom only two survive, Frank Adams of this city and its former municipal treasurer, and Robert J. Adams of Calgary. With the exception of three years' absence as a commercial traveller he had resided here all his life.

On leaving school Mr. Adams began work in the drygoods business of the late Robert Fair, remaining there for twenty years. In 1913 he severed that connection, and turning his thoughts to the North-west he took up travelling mostly in that part of Canada with the intention of eventually returning to the retail trade in business for himself.

On one of his periodic trips home, after the death of A. G. Dickson, he was requested by Mrs. Dickson to take charge of the store for three months. Shortly afterwards he bought the business and had continued its sound policy of merchandizing in the tradition of its founder, Mr. Dickson.

For some time Mr. Adams had been in declining health, but his last illness was of only two weeks' duration. He was a former member of the Board of Education, a past warden of St. Luke's Church, and was a widely known and respected citizen.

Harry Adams was one of the last of the vanishing group of independent merchants whose connections extend back to the beginning of this century. Actually he is the last of the drygoods men, and was engaged here in the days of Richard Hall, Robert Fair, T. T. Turnbull, and others. He is survived by his wife, the former Florence May Tivey, who was an encouraging partner in every enterprise he undertook, and his two brothers.

The funeral will take place on Saturday at 3:45 p.m. from St. Luke's Church to the Little Lake Cemetery. Rev. G. J. Bousfield will conduct the service. In the meantime the body will rest at the Comstock Funeral Home, 305 Water Street.

Torpedoing Toll Reaches 18 In St. Lawrence

A ST. LAWRENCE RIVER PORT, May 15.—(CP)—In the two freighter torpedoings in the St. Lawrence River Monday night one man died from exposure, 17 are missing and 111 are safe, a review of survivors stories showed today.

Last night an officer of the first vessel torpedoed said that six of a list of 86 crewmen and passengers from his ship are missing. He said the ship carried a crew of 84 officers and men and two passengers, a mother and child. The passengers are among the rescued.

Earlier in Montreal the stories from 31 survivors of a second torpedoing in the same area showed that 11 men were missing from their ship and that one died from exposure.

This latest recapitulation of missing and safe indicated that only two ships had gone down in the U-boat raid in the River by virtue of the fact that all known survivors have now been identified with the two ships. Yesterday there had been speculation that a third freighter might have been torpedoed. This brought a statement from naval authorities in Ottawa that no word had been received to indicate more than two had been attacked.

The Captain's Theory

The unidentified captain of the second ship struck speculated on the possibility of a third loss when he told interviewers that after the U-boat fired its torpedo it was still within "hunting distance of other vessels."

The officer ho told of the sinking of the first ship said that two lifeboats and a raft, laden with surviv-

TORPEDOING TOLL

(Continued on Page 8, Column 2)

MORE ABOUT—

Oeser's Third Dash

Continued from Page 1

It was the third time Oeser had been recaptured after escapes from the Bowmanville camp. His third disappearance was first noted at yesterday morning's roll call when it also was learned that Wildermutch was missing.

Later yesterday police found two large crates, used for transporting clothes and other articles owned by prisoners who were being transferred to another camp, broken open in a baggage car on a Bowmanville railway siding. The crates had been packed by the prisoners themselves and it was thought the Oeser and his companion, both small men, had hidden in the big boxes which were carried from camp Wednesday on a truck and loaded on the baggage car.

Oeser's other breaks were made on December 30, when he was recaptured in nearby Oshawa a few hours after he escaped. He had hidden in a laundry truck in the camp grounds and was captured as he stepped out of the truck in Oshawa. On March 12 he was apprehended as an elementary flying training school near Oshawa. He was said to have been attempting to steal a flying suit.

Caught in Freight Car

BELLEVILLE, Ont., May 15. — (CP).—Lieut. Friderich Oeser, diminutive officer of the German air force, was captured to-day as he was spotted in the Canadian National Railway yards here, two days after his escape with a companion from the prison camp at Bowmanville, 60 miles west of here.

Oeser was spotted in an open freight car by Larry Amo, a switchman, and Harper McIlwraith, senior clerk at the yards. They recognized the five-foot-four Nazi from broadcast descriptions and immediately asked his identity. Oeser admitted he was an escaped prisoner and submitted quietly while railway police were called.

J. W. Campbell, C.N.R. policeman, turned the man over to city police who lodged him in the local cells here to await arrival later to-day of officers from the Bowmanville camp.

The Nazi, speaking perfect English, told his captors that he did not want to cause any trouble and that he had been well treated and the prison camp. He said he had no complaints and that he liked the country and the Canadians.

But he said that he wanted to get home to Germany and he smiled as he added that he would try to escape any time the opportunity offered. He had escaped twice previously, and to-day was the third time he had been recaptured.

Oeser said that he had made five operational flights over Britain and on the last one his plane, a Junkers-88, was disabled. He was forced to land and was wounded while still in the air.

FLOWERS RUINED

An act of vandalism was perpetrated at Central School Thursday night. There is one of the most picturesque bed of tulips in the city before the smaller building and someone visited there and broke 64 tulips about five inches from the top of the stem and left them hanging there in a most bedraggled condition. It is a pity that when something has been done to further the beauty of our city, that it has to be despoiled by careless souls.

Cheese, Produce and Livestock

MONTREAL PRODUCE

MONTREAL, May 15 — (CP). — Produce market prices here today, as reported by the Dominion Department of Agriculture, follow:

Eggs.—Graded shipment selling: A-large, 29½c; A-medium, 28c; A-pullets, 23½ to 24c; B, 25 to 25½c; C, 21 to 22c. Receipts: 996 cases.

Butter. — First grade creamery prints, jobbing price, 36 to 36½c; first grade solids, jobbing price, 35½ to 36c; current receipt, Quebec No. 1 pasteurized, 35c; No. 2, 34c; wholesale, Quebec No. 1 pasteurized, 35c; No. 2, 34c; wholesale Quebec No. 1 pasteurized, 35c; No. 2, 34½c. Receipts: 978 boxes.

Cheese.—Current receipt, Western and Quebec, white, 19⅝c f.o.b. Montreal; wholesale, Western and Quebec white 20c first grade f.a.s. Montreal. Receipts: 1,467 boxes.

Potatoes.—Quebec Whites, No. 1, $1.70 to $1.75; No. 2, $1.55 to $1.60; N.B. Mountain No. 1, $1.80 to $1.85; P.E.I. Mountain, $1.80 to $1.90; Whites, $1.80 to $1.85; Manitoba Whites, No. 2, $1.55 to $1.70; Maine, per cwt., $2.35 to $2.40; Florida, new crop, White, 50 lb. bags, U.S. No. 1 grade, $2.35.

MONTREAL POULTRY

MONTREAL, May 15 — (CP). — Poultry prices per pound today:—Chickens, milkfed, Grade A, 29 to 31c; B, 26 to 29c; fresh fowls, 20½ to 25c. Turkeys, 32 to 35c; Ducks, domestic, 28c; Brome Lake, 29c.

BACON-HOG PRICES

TORONTO, May 15 — (CP). — Princes were unchanged at bacon-hog markets reporting early today.

Liveweight—Chatham, $10 75.

Dressedweight — Hamilton, $15, delivered; Brantford, $14.65 plus transportation; Hull, $14.60 plus transporation; Stratford, $14.50 delivered; Barrie, $15.

BUFFALO LIVESTOCK

BUFFALO, N.Y., May 15—(AP)—Hogs, 500; 180 to 280 lb. trucked-in offerings, $14.15 to $14.35; 180 to 200 lb. car hogs, $14.60; occasional rough and weighty sows, $13.25 to $13.50.

Cattle, 150; few heads 696 lb. steers, $12.25; fat cows around $9.50; cutter and common kind, $8 to $9.25; weighty medium to good sausage bulls, $10.50; light and medium weights, $9.25 to $10.

Calves, 150; good to choice vealers, $15.50; common and medium kinds mostly around $10 to $14.

Sheep, 200; good to choice 75 to 77 lb. clipped lambs mostly with No. 2 and No. 3 skins, $13.75; others downward to $12.75 and below.

MONTREAL GRAIN

MONTREAL, May 15 — (CP). — Wheat, No. 1 Northern, 91c; No. 2, 88c; extra No 3 C.W. oats, 62c; No. 2 feed barley, 76c; a bushel track basis.

Spring wheat flour.— First patents, $5.15 to $5.35; seconds, $4.50 to $4 70; in carlots per barrel, basis track, less 10 cents for cash.

Winter wheat flour. — Choice grades in carlots, $5.70 per barrel; broken lots, $6.

White corn flour.—A barrel, in bags delivered to the trade in carlots, $7.60; in broken lots, $7.90; less 10c for cash.

Bran, $29.25; shorts, $30.25; middlings, $33.25.

Rolled oats, bag of 80's, $3.20 to $3.35. Hay, No. 2, ton, $27.50; ats straw, $11.50.

WINNIPEG GRAIN

WINNIPEG, May 15 — (CP). — Canadian and United States mills made minor purchases of wheat in the early stages of trade on Winnipeg Grain Exchange today. Wheat futures here were unchanged with May at 79¼ cents a bushel and July at 80⅝. Chicago futures were reported ½ cent higher.

Only a few scattered trades in oats and barley in the October position were noted in the coarse grain pit.

Yesterday's Quotations.

	Open	High	Low	Close	Prev. Close
Wheat—					
May	79¼	79¼	79¼	79¼	79¼
July	80⅝	80⅝	80⅝	80⅝	80⅝
Oats—					
May	....	....	....	51½	51½
July	51½	....	....	51½	51½
Oct.	50½	50½	50⅜	50½	50⅜
Barley—					
May	....	....	....	64¾	64¾
July	..	....	....	64¾	64¾
Oct.	63¾	63¾	63⅝	63½	63¾

No Word Received On Housing Project

The local office of Wartime Housing Limited informed the Examiner today that no decision had been received yet from the company's headquarters in Toronto respecting the North Monaghan petition to acquire some property other than the Hatton farm for additional temporary houses.

James McLaren, consulting engineer, with Gore and Storrie, Toronto, came to Peterborough Wednesday afternoon as substitute for Kent Hamilton, real estate adviser for the company. Accompanied by H. S. Longhurst he visited a number of properties which had been suggested by the township committee.

Jute And Hemp Very Scarce

Take care of jute bags and hemp is the substance of advice, especially to farmers, from the Ontario Department of Agriculture.

A. M. Shaw, chairman of the agricultural supplies Board of the Federal Department of Agriculture, recently informed the Deputy Minister for Ontario that he was greatly concerned over the increasing difficulty of obtaining new supplies.

"There is no more good quality hemp," F. C. Paterson told the Examiner this morning. "Good rope is going to the navy, and farmers are being urged to make the best possible use of the bags and rope they have on hand."

This is another deprivation resulting from the Japanese overrunning of the East Indies.

Farmers are asked to patch their old bags and try to get more use and life out of them. Use paper bags if they will do instead of jute and cotton. Hay fork rope should be stored over a beam where it is dry. Try splicing weak spots; bind the ends to prevent fraying.

MORE ABOUT—

Blaze Sweeps

Continued from Page 1

by J. Smith. Other buildings saved were the hotel, bank, two general stores a garage and two vacant buildings.

At five o'clock in the height of the conflagration Post Master Walter Welsh was sorting salvaged mail on the flame lighted main street.

Take 3 Minden

Very little was saved so fast did the fire spread, though some furnishings from the cafe and a few from some of the apartments were tossed out.

By eight o'clock little was left of the whole north side of the street, and the Lindsay pumper was allowed to head home.

Heavy District Loss.

The fire brings losses in the district to well over the half million mark, including the Hogg and Lytle grain elevator at Mariposa, leather tannery at Omemee, Gelert blaze in April when the post office, a store and two homes went up followed by the disaster at Kinmount.

Provincial Constable Wallace G Hendren, a resident of the hamlet, and who played an active part in the battle to save the village, is working on an investigation in an effort to track down the firebug angle, though he stated with the bakery a mass of ruins clues were scarce.

MORE ABOUT—

Burma Gone

(Continued from Page 1)

R.A.F. headquarters announced that Japanese barges on the Chindwin were bombed and machine-gunned yesterday, two of them being directly hit and left in flames and several others believed damaged.

The withdrawing British force had to destroy its heavy equipment because transportation was impossible across the wild country where heavy thunderstorms swelled the unbridged streams.

There has been no contact with the Japanese for 24 hours.

Thinks Mine a Buoy

TAVERNIER, Fla., May 15—(AP)—A fisherman, believing he had a lost navigation buoy in tow, hauled a floating mine ashore in the Florida Keys near here today. A demolition expert later rendered the explosive harmless, and it was towed back to sea and sunk. Naval headquarters at Key West, about 75 miles south of Tavernier, declined to comment.

400 A Month Canada's Plane Pace

Being Stepped Up Says Howe, Bill Under Fire

By C. R. BLACKBURN
Canadian Press Staff Writer.

OTTAWA, May 15 — (CP). — Canada's aircraft industry now is producing machines at the rate of 400 a month and soon will go on a seven-day week with three eight-hour shifts daily, Munitions Minister Howe told the House of Commons in a review of the work of his Department.

Mr. Howe gave an outline of the progress of the aircraft and other war industries in the House yesterday. Subsequently he faced a barrage of criticism from members of all parties, including his own on Munitions and Supply Department operations.

He gave must of the credit for plane factory expansion to Ralph P. Bell, Director-General of Aircraft Production, but he agreed with John Diefenbaker (Con. Lake Centre) in condemnation of Mr. Bell's part in a recent "morale building" effort in the industry.

Corespondence tabled in the House on Wednesday and exchanges between Mr. Howe and Mr. Diefenbaker during last night's session established these points:

Some months ago Mr. Bell wrote the aircraft industry asking for contributions up to $500 to create a fund to finance the efforts of E. G. Hirst, head of Might Dectories Ltd. Toronto, as a 'morale" builder.

Mr. Bell advised the industry that these contributions could be charged to "overhead," and arranged for a Montreal aircraft factory official to act as treasurer of the fund.

Mr. Diefenbaker said his chief protest was that when this matter came to light he had asked a question in the House and had received an answer that Mr. Hirst was serving without remuneration.

400 A MONTH

(Continued on Page 8, Column 3)

Four Fishermen In Crash At Kendry

Four American fishermen had a narrow escape from serious injury when their car went into the ditch off Highway 28, near Kendry early this morning as they were headed for Peterborough.

The automobile was driven by J. N. Kundtz, 3676 Melbourne Avenue, Cleveland, O., who momentarily lost control of the machine which shot off the highway. The car was not badly damaged and after being hauled out of the ditch was able to proceed on itsown power.

Passengers in the car with Kundtz were Horace Gwilym, West Park Road, Cleveland, O., Roy Schroh, Mastic Road, Parkview, O. and W. J. Arnold, Fairview, O.

The first two received a number of scratches. Arnold and the driver escaped unhurt.

MORE ABOUT—

British Heads

(Continued from Page 1)

would be the pooling of all trained men, just as aircraft are pooled, but difficulties such as human nature, language and national pride made that impossible.

"But it should be possible" he said, "to work out some way whereby, making all due allowances for the very obvious and necessary difficulties and objections, we can get to some kind of co-ordanation."

Maj. Power said the official name of the conference is "The Ottawa Air Training Conference."

It was brought about as a result of the recognition by all the United Nations of the importance of air power. There had been scarcely a single victory achieved or defeat suffered in which air power was not a factor. The nations were taking more and more to the training of the human element in air power, the air crews.

"It takes longer to produce a pilot an observer, or a gunner than it does to make an airplane," said the minister.

Owing to developments, a greater specialization in air crew training had come. The British Commonwealth Air Training Plan started with training three types of specialist, the pilot, observer and wireless operator-air gunner. Now 12 types were required and 10 are to be trained in Canada.

"This means changes in training technique which need to be standardized as between nations fighting on the same side," said the minister.

Maj. Power said he believes the basic systems of training used in the United States and in the British Comomnwealth are the same. Both use the "Gossport System." which was developed during the First Great War.

VICTORIA.— (CP) — Provincial Police headquarters here were advised 12 United States army men, including two officers, drowned yesterday near Fort St. John, B.C., as a pontoon capsized.

LONDON—(CP)— R.A.F. fighters destroyed one German minesweeper, left another sinking and damaged a third off Cherbourg Peninsula this afternoon.

Farm Women Cancel Teas

CAMPBELLFORD, May 15 — (ENS)—Gas rationing and additional farm work are two items invariably considered when activities are being planned throughout rural areas of this district. It was, however, lack of farm help and the extra work women folk are called on to do that was the paramount reason for Zion Women's Association cancelling their annual June Tea. Announcement to this effect was made at the meeting held at Mrs. Alfred Barnum's on Wednesday when after some discussion they voted to replace the affair by a collection from members. As a part of their summer program they have set aside sufficient funds to repaint windows at Zion Church and also plan to have the piano tuned as a part of their contribution to the general welfare of the church. Several pairs of sox for the Red Cross were brought in at the meeting and another quilt top was also contributed with Mrs. Alfred Barnum the donor. Next month the ladies, together with their husbands, will be guests of Rev. J. R. Bick and Mrs. Bick at a social evening. The president Mrs. Albert Petherick presided for the meeting.

W. A. Meets

Mother's Day was the theme of the theme of the regular meeting of Rylstone W.A. whose monthly meeting was held on Wednesday afternoon at Mrs. Edward Anderson's. Appropriate to this member answered the roll call by naming Biblical mothers and during the program they heard readings by Mrs. John S. McKeown, Mrs. Roger Lain, Mrs. James Barnett, and Mrs. Lillian Anderson, all of whom paid tribute to the occasion. Mrs. Robert Mumby and Mrs. John McKeown were appointed as delegates to the annual W.A. Convention which is being held in Marmora on May 28th. One welcome bit of news members received came with the announcement that the Happy Helpers Girl's Club would cease to function as an independant organization and would affiliate with the W.A. This it was reported had been decided by the Girl's Club who had met for their meeting earlier the same day. Chief reason for this step, according to a spokesman for the Girl's Club, was their feeling that by becoming a part of a larger organization they could increase the scope of their war work. Plans were made to hold a pot-luck dinner early in June at the home of the president, Mrs. Sanford Meiklejohn.

Box Social Planned

A box social and program are being arranged for May 22nd by members of Zion Y.P.U. who held their regular meeting at the church Wednesday. Purpose of the social is to raise funds for general work and as conveners of the program they named the vice-president, Miss Norma Arkles, Rev. J. R. Bick, Mrs. Thos. Fry, Mrs. Albert Petherick, Mrs. M. Brunton and Miss Isobel Irwin. Mr. A. Petherick was devotional convener for the evening and Mr. Wilson Hennessey assisted while Mr. Thomas Fry gave the topic. The recreationalp eriod, in charge of Mrs. Bick, comprised an interesting contest in which member supplied the names of famous personalities whose pictures were shown.

Havelock News

Mr. and Mrs. William Spencer of Frankford visited on Wednesday with Mrs. Charles Spencer.

Mr. and Mrs. James Barlow are spending a few days with friends in Kingston.

William Copp and Ronald Jack, Trenton, visited at their respective homes here.

Enjoy! Fresh
Jenny Lind Chocolates
60c Per Lb.
An Ideal Gift or Family Treat
Sold Exclusively at
MILLER'S DRUG STORE
354 Charlotte at Downie
Dial 8743

Hornpipe In A Convoy

In immaculate whites the sailors aboard a U.S. man-o'-war do what seems to be a mixture of buck and wing and sailors' hornpipe during physical drill while en route to a battle zone with a convoy. Note the luxuriant beard of the gent left of centre.

Port Hope Bowlers Are Given Awards

PORT HOPE, May 14.—(ENS). — Seaton Hall was the scene of a bowling banquet when on Tuesday afternoon the Ladies' Bowling League finished theier season.

After the banquet the presentation of prizes took place with the high team, of which Mrs. Marion Smith was captain, holding the count of 41,175 while the other bowlers on this team were Mrs. Dorothy Currier, Mrs. Hilda Corbett and Mrs. Nellie Hood.

Prizes of war saving stamps were given the high flat score on each of the three teams and were won by Mrs. Dorothy Currier with a 307 flat, Mrs. Mable Nichols with a 263 flat and Mrs. Nellie Duke with a 317 flat.

The evening was spent in playing court whist, with the prizes of war savings stamps going to Mrs. Phyllis Maybee high and Mrs. Nellie Hood low.

Peterborough Youths Remanded A Week

COBOURG, May 15.—(ENS)—Charged with theft of two diamond rings and a ruby set ring, Frederick Revoy and Wallace Coombs of Peterborough were remanded for a week when they appeared in police court yesterday. Bail was reduced from $1000 to $500 in view of the fact that all but one ring had been recovered.

The two youths were arrested a week ago by Provincial Constable David Adair who was investigating the theft of three rings during an auction sale in Cavan Township early in May.

Stewardship Discussed At Worship Meeting

COTTESLOE May 15 — (ENS). —Mrs. Harry Patterson was leader of the May program. "The Church, the Household of Faith," at the home of Mrs. Merd Clysdale. There was a splendid attendance. The worship service was followed by Mrs. Charles McMillan reading the Scripture. Mrs. Johnston Blakley gave the chapter in the study book. "The Tide Comes In," Mrs. John Gallagher rendered a solo, Mrs. Joseph Gallagher gave a paper on Temperance, and Mrs. William Forsyth spoke on Christian Stewardship. Arrangements were made for the spring thankoffering service to be held in the church on Sunday morning, May 24.

CUT THEIR COINS

In early England coins were sometimes cut in halves or quarters to make change.

Paint Jobs Let In City Schools

An increase in the cost of painting materials and labor boosted tenders on the program of work, laid out by the property committee of the Board of Education, necessitating some curtailment of work which had been planned. The committee has let the contracts, and trimmed its works program to fit the money voted in the estimates.

Smith Bros., well known firm of painters and decorators, were awarded all the contracts as follows:: Painting interior King Edward School—$1,400; painting exterior Queen Mary School—$360; painting boys' and girls' washrooms at Queen Mary—$100; painting boys' and girls' washrooms at King George—$100; painting auto mechanics department, South Central—$210; painting a portion of the interior of the Collegiate auditorium—$100.

The Peterborough Lumber Company was given the contract for one drum of linseed oil, and 200 pounds of white lead while Scarfe and Co. Ltd. will supply 25 gallons of extra flat white enamel, and 10 gallons of turpentine. Pratten Hardware will supply 75 gallons of primer and sealer, and 100 gallons of Lite paint.

Tenders for coal were let as follows, 280 tons of Red Jacket lump coal, at 10.00 a ton to H. B. Taylor and Sons; 165 tons Red Jacket lump coal at 10.00 a ton to J. E. A. Fitzgerald Estate, and 495 tons of screenings at $7.70 a ton to the Peterborough Fuel and Transfer.

An amendment to the motion by G. W. Craw, committee chairman, to adopt the report, was made by D. G. H. Melton and second by D. V. Canning, that the work on the Collegiate auditorium be struck off, but the amendment was lost.

UNDERGOES OPERATION

CAMPBELLFORD. — Jim Bibby, 16-year-old son of Mr. and Mrs. S. J. Bibby, Frank street, was rushed to the Campbellford hospital on Wednesday evening where he underwent an emergency operation for appendicitis. According to a hospital bulletin released on Thursday Jim is progressing favorably.

175 Cobourg Entries In Music Festival

COBOURG, May 15.—(ENS)—Cobourg will have 175 contestants in the Northumberland County Music Festival which takes place at Colborne on May 27, 28 and 29. The town will enter three choirs, one from the west end school, one from the central school and a boys' junior choir of 20 voices. The junior choir will be conducted by John Spragge, one of the public school pupils, and another pupil, Teddy Taylor, will be accompanist. This year's entry list from Cobourg is the largest one the local schools have entered in the festival since it was started.

The Cobourg Collegiate Institute will enter two quartettes, a double trio, duet numbers and girls' solos. The Cobourg Women's Institute chorus which won the shield the last two years, is busy rehearsing for competition in this year's festival. The ajudicator of the Festival will be Mr. Leonard Richer of Oshawa. The Cobourg choirs are directed by Mrs. Lettice Bingham, music teacher in the Cobourg Public schools and Collegiate Institute.

Thieves Are Busy At Hoard's Station

CAMPBELLFORD, May 15 (ENS) —Thieves active in Campbellford early Thursday morning also visited township citizens and the heaviest loser was Jack Brown, proprietor of the general store at Hoards Station, 9 miles east of here. They broke into his place of business by forcing a rear window and after gaining entrance made off with assorted small merchandise valued at from $65 to $70. Chocolate bars, flashlights, pens, cigarettes, watches, and even shaving brushes were listed as stolen. Provincial Constable D. M. Carruthers in investigating.

WEAR "CIVIES" SHOES

LONDON—(CP).—A recent Army Council ruling permits soldiers to wear civilian shoes with battledress during office work or while walking out.

Trapped In Wrecked Train

Rescue workers strive to free John Schaffer, brakeman, from crushed cab of wrecked New York Central freight train. The locomotive and seven cars of the speeding freight were flung from the tracks and set afire. Authorities said one of the rails had been tampered with. Schaffer was freed and rushed to a hospital where he is in a critical condition, faced with amputation of both legs.

Children Outfit Refugee Girl

PORT HOPE, May 15—(ENS).—Over $17.00 was realized from a raffle and toy display under the direction of Grades 1, 2 and 3 of the East Primary school, of which Miss Myrtle Long and Miss Theo Black are teachers.

A sale of tickets took place for a doll in a basinette and this draw was held on Thursday afternoon with the winning ticket going to Mrs. J. W. S. McElroy, 85 Brown street This doll was beautifully dressed and the basinette decorated in pink, both being made and donated by Mrs. Fred Gruber.

Earlier in the week a fine toy display was held in the class room and was well attended by the pupils of the school as well as interested parents and friends. Toys of all descriptions were displayed from a sand table showing the fighting forces in miniature with soldiers, guns, ships and airplanes, while from the ceiling of the room were strung all the different model airplanes. Dolls were displayed in a variety of costumes, while some were in army attire, Red Cross nurses and the native costumes of many nationalities were represented.

Several different setups of trains were displayed, both electric and wind-up models.

Two children dressed in their Red Cross nurse uniforms were at the door while displays were supervised by a soldier and three cowboys.

Something over $7.00 was made at this toy show and the remaining $7.37 came in later as donations and from the sale of tickets on the doll and basinette.

On Friday afternoon in the same rooms was displayed the articles bought with this $17.37. The classes are outfitting a six-year-old refugee child with an Alice blue coat, hat and purse set, shoes, rubbers, dress, skirt, two blouses, long and short stockings, wool undies, white gloves, hair ribbons, hankies, comb, soap, tooth brush, tooth paste, gun, chocolate bars and cut-out book.

Bowmanville Boys Drowned In Pond

BOWMANVILLE, Ont., May 15—Maurice Howard Armstrong, seven, and his brother, Melbourne, nine, of nearby Maple Grove, were drowned yesterday in a small pond on which they were playing with a raft, provincial constable Arthur Dymond said today.

The mother, a munitions worker, was absent when the drownings took place.

The two boys are survived by both parents, two brothers and a sister.

Members Of One Family

Two sons and a daughter of Mr. and Mrs. Ralph Hodgson, Port Hope, are represented in the services of their country. Corp. Fern Hodgson of the Canadian Women's Army Corps, Kingston; Lieut. R. J. Hodgson of the R.C.A. S.C., Edmundston, N.B., and Engineroom Artificer Bill Hodgson, R.C.N. Their father was Sergeant-Major of the 24th Battalion, C.E.F., in the Great War and is now Placement Officer of the War Amputation Association of Canada.
(Photo W. H. Trott, Port Hope)

Blood Clinic Is Open For Donors

Some inquiries have been made by persons desirous of becoming blood donors as to where they should apply before the clinic is opened, and this is the information.

The Red Cross rooms in the Public Library are open every afternoon except Saturday and Sunday from two to five o'clock and Tuesday and Thursday evenings from seven to nine o'clock. Those in charge will have application forms which will be handed to any who may apply. This phone number is 8222. Also Mrs. C. J. Ray is secr'tary of the blood donor clinic, and if anyone calls her phone No. 8693 all information is available from her.

TO TOUR COLONIES

LONDON — (CP). — Because colonial governors are unable to come to London to report, Sir Cosmo Parkinson, 57-year-old permanent under-secretary for colonies, will visit the colonies, and report back to the government.

Gasoline Thefts In Campbellford

CAMPBELLFORD, May 15. — Gas thieves had a busy time in this district early yesterday morning. In their wholesale theft of gas no fewer than eight cars were reported to police with tanks nearly empty and one revealed an unsuccessful attempt made to steal a tire. Police are of the opinion the thieves must have been carrying several containers to hold the amount they took. Whoever did the job made an almost complete circuit of the town as indicated from the sections where the thefts were reported. Charles Brown, Concession Road, had gas taken from a sawing machine; William Hollings, Inkerman street, from his car parked in front of the residence; Charles Collins, Inkerman street, from the Canadian National Express truck parked in front of residence; Charles Collard, Simpson street, gas taken from car in front of residence; James West, Sebastopol street, gas from truck; Davidson's garage, gas from truck parked in lot; Ron Hazel, Canrobert street, car ransacked and attempt made to steal tire; William W. Little, Seymour East, garage entered and gas taken from car.

Police Assist.

Local police have done their bit to help the needy Chinese by selling tickets for the War Relief Fund, Chief Constable Hardy has just received a letter of thanks from Chief Constable Harold Nash, Guelph, who is campaign director, acknowledging a money order for $50.00. Both Constable Bartley and Provincial Constable D. M. Carruthers assisted in the sale of the tickets for which winners will be announced on May 20th.

FERTILIZER BLEND

LONDON—(CP).—A merchant in the Netherlands was fined for selling a "fine brand of tobacco" consisting of oak and beech tree shavings mixed with dried manure.

SPECIAL
1939 FORD
DELUXE TUDOR
Excellent condition. Priced for quick sale
$725
Lillico Motors
225 Charlotte St. Phone 3566

IF BOMBS should strike *your* home tonight ... wounding *your* loved ones ... leaving life itself dependent on immediate blood transfusions ... who would meet the emergency? The Canadian Red Cross!

In clinics operating across Canada, the Red Cross is receiving blood from thousands of voluntary donors. A new service—just one of many Red Cross services—yet no other branch of Red Cross activity is more vital than this. Wherever war brings bloodshed, the Red Cross *must* be there with the blood to save.

Here's a work that merits the fullest support of every Canadian. Immediate funds are necessary to maintain the present Blood Donor Clinics and to equip new ones. Never was the need more urgent! Now is the time to back up our blood donors to the last dollar. Open your heart and purse strings—GIVE generously.

$9,000,000 needed NOW

The Canadian Red Cross Society's accounts are subject to scrutiny by the Auditor General of Canada.

Local Campaign Headquarters, 287 George Street
Phone 3692, 9784

CANADIAN RED CROSS
GIVE to relieve human suffering!
THE ONLY NATIONAL CAMPAIGN THIS YEAR FOR WAR SERVICE FUNDS

WESTERN CANADA
SPRING ROUND TRIP FARES
GOING DAILY
MAY 22 to 31 INCLUSIVE

Examples of ROUND TRIP RAIL FARES from PET — Return Limit 45 Days

TO	Coach	Tourist Sleeper*	Standard Sleeper*
Winnipeg	$29.80	$36.40	$43.00
Regina	37.85	46.20	54.60
Saskatoon	40.40	49.40	58.35
Calgary-Edmonton	47.85	58.50	69.10
Banff	50.70	61.60	72.40
Jasper	55.50	66.75	77.90
Vancouver-Victoria	63.50	77.50	91.45
Prince Rupert	63.50	77.50	91.45

Gov't revenue tax extra.
*Sleeping or Parlor Car space extra. Above Fares cover passage only.

Spring round trip fares will also be in effect from Western to Eastern Canada, May 22 to 31, 1942.

For tickets and full information as to routes, stop-over privileges, sleeping car reservations, etc., consult any Railway Ticket Agent.

CANADIAN PACIFIC — CANADIAN NATIONAL

The Examiner

The Peterborough Examiner, published each evening by Peterborough Examiner Limited. Office: Hunter and Water Streets, Peterborough, Ont. Subscription Rates: 18c per week in City of Peterborough delivered by carrier; $6.00 per year by mail to outside points.
Members Canadian Press, Audit Bureau of Circulation; Canadian Daily Newspaper Association; Empire Press Union; Ontario Provincial Dailies Association.
W. RUPERT DAVIES, President; H. L. GARNER, General Manager; G. WILSON CRAW, Managing Editor.

TELEPHONE 4641
Private Branch Exchange to All Departments.

FRIDAY, MAY 15, 1942

Another Unit Leaves

Peterborough said farewell to the Prince of Wales Rangers, 1st Battalion, on Thursday morning as this unit left to go into camp at Niagara-on-the-Lake. Since the commencement of the war four units in all have left for active service and now three of them are in Great Britain. Where the destination of the Rangers will be we do not know but we are safe in saying that this latest Peterborough battalion will carry on the proud record which the battle honors of Rangers Color carries.

Commanded by Col. John Dewart, M.C., himself a veteran of the Great War, officered by some of the finest of Peterborough's young men and its nucleus of men made up of the flower of youth in this district the Rangers carry with them the best wishes of this community as a whole.

Peterborough Rangers have since the commencement of the war made a most notable contribution to Canada's army. First there was a heavy enlistment from the ranks into the Hastings and Prince Edward Regiment of the 1st Canadian Division, then came the mobilization of the third division and Lt.-Col. A. T. E. Hicks-Lyne and a great majority of his officers formed the headquarters and headquarters company of the Stormont, Dundas and Glengarry Highlanders, in all more than 60 officers from the Prince of Wales Rangers are today serving in other units.

Left behind to carry on as a reserve unit for the guarding of Canada is the Prince of Wales Rangers, 2nd Battalion, under the able command of Lt.-Col. M. H. Park, who is now calling upon all able-bodied men to fill up the ranks for this all-important task.

To Defend Canadian Soil

The undertaking of citizens the other evening to promote the recruiting of Peterborough's two home defence units to full strength projects itself upon the attention of the citizens with every prospect of cheerful and rapid accomplishment.

At least five hundred men are needed to fill up the ranks of the Prince of Wales Rangers' second battalion and the Fourth Field Battery Reserve whose operations in any emergency will be confined to Canadian soil. Assumption of a deep sense of citizenship throughout this community disarms the necessity of urging Peterborough men to swing into positive war action by joining either of the two units.

Some suggestion that they are broadly similar to the Home Guard of the last war should not be considered too literally. The western coast was unmenaced in those years from 1914-18. In fact the enemy of today was the ally standing guard throughout the Orient. The Home Guard was a pleasantly serious organization that required no hard and fast adherence to its light and tenuous purpose and rule. No one ever expected that anything beyond some local auxiliary policing would be required of them.

The reserve units face serious business and their importance in the nation's military scheme is reflected in the provision of full equipment, qualified officers, regulation pay, and generally the entire background of military establishment. The fact that officers concede exemption from attendance at the regimental camp should not be regarded as indication of unconventional set up. True, less emphasis is being directed to the old monotony of drill, and training to being concentrated more than ever on skilful use of standard equipment. However, any man signing up with a battalion would be the last to be satisfied with slackening in smartness and the general company awkwardness of a cook's parade.

In adjusting the new units to the limitations of industry both officers and men will no doubt be equally reluctant to depart from the standard of smooth and fluent movement exhibited by the First Battalion of the Prince of Wales Rangers in their final parade Tuesday evening. And as a final suggestion it might be just as well to leave the details of training, even in their contemplation, to the officers of regiment like Lieut.-Colonel Park and Major Eastwood. They are just as keen about mechanical efficiency as any recruit, and they are not likely to waste any time on non-essentials.

Future For Fish

The Canadian public was informed some time ago that all the 1942 salmon pack would be sent to Britain, where this highly concentrated and nourishing food is badly needed. As substitutes we are to have more lobsters and sardines, with a certain amount of cod and haddock. No one will grudge the salmon to Britain; that fish-loving island has gone short for some time, owing to the perils of deep-sea fishing in wartime. And we can hardly regard a diet of lobster and sardines as hardship.

At the outbreak of war Britain classed tinned lobster as a luxury and forbade its importation, thereby killing our most profitable foreign market. But in the past two years the Canadian and American markets have been built up under the care of the Dominion Government and a lobster-control plan has resulted in a marked improvement of quality.

Canada's fisheries, in spite of war, are doing well. Last year the total catch was valued at $25,570,000, which is a 36 per cent. improvement over 1940. The future for fish is bright.

What Price Isolationism Now?

Two freighters have been torpedoed in the St. Lawrence River, and it is suspected that a third has met the same fate. Who now can say that we have not been directly threatened and that our country will be safe enough if we mind our own business? The enemy is in our own great waterway, successfully menacing our shipping. He is well within hail of the shores of the Province of Quebec. What, we wonder, do the Quebec isolationists think about it?

It might be well at this point to define the attitude of the *Examiner* toward Quebec and toward our French fellow-citizens. We sympathize strongly with Quebec's wish to preserve its individual character and the flavor of Old France which makes it one of the most interesting and charming parts of the Dominion. We sympathize with its desire to create its own French culture within this British Dominion. We realize the difficult position which the French, as a minority group, occupy in the political and cultural life of this land, and we are prepared to defend their rights as a minority with all the fervor at our command.

What we are not prepared to defend, however, is the desire of some French citizens to wield a disproportionate amount of power in the government of this country, and to trade upon the natural desire of most Canadians not to hurt their feelings in order to achieve this end. In particular we have no intention of attempting to defend that isolationist attitude which crops up in wartime.

But deeds are notoriously more eloquent than words, and the Germans have struck a blow at Quebec isolationism more effective than all the editorials ever written on the subject. The procrastinating argument—"When they attack us we shall fight them"—no longer means anything. They *have* attacked us, right in our own waters, and the question is whether we want to fight them here in greater numbers or whether it would not be better to go abroad and fight them there. In our opinion, the sinkings in the St. Lawrence knock the props from under the pet argument of the isolationist group in Quebec.

Well Done Young Folk

During the first four months of this year the young folk of Peterborough have either purchased for themselves or sold to their customers War Savings Stamps and War Savings Certificates to the amount of $21,489. This is a very notable achievement for the junior workers in this city.

In the lead are the students of the Collegiate Institute and Vocational Training School whose sales of stamps and certificates amount to $8,728, but a close runner-up were the Examiner's carriers who only handle stamps, and their sales totalled $8,255. Pupils of the Public Schools also came in with the nice sum of $4,506.

Possibly the only jarring note in the whole thing was the general decrease noted in all sections during the month of April. And while it is to be expected that the effort of the schools will fall off during the summer the Examiner's news boys and girls are always ready to accept orders and sales when the schools are closed. It need not be stressed in Peterborough that the money is needed and also that War Savings Stamps and War Certificates are a good investment for the period after the war when there will be a period of getting back into the ordinary routine of life.

A Co-ordinated Censorship

From the outbreak of war until last week Canada had four separate censorship organizations, one of which dealt with the press, one with the postal department, one with telegraph, telephone and cable censorship, and one with radio; these four branches were under the control of four different Government departments and operated with the aid of a "censorship co-ordination committee." This system had certain advantages but it had also many disadvantages and of late these have increased to the point where a closer co-ordination of censorship was a necessity.

From now onward there will be only one censorship organization which will include the four branches already mentioned, but it will be under War Services Department, under the eye of Mr. Thorson. Its immediate head, who will be known as Director of Censorship, is Col. O. M. Biggar, and the former heads of the four departments are now Assistant Directors.

Col. Biggar is an admirable choice for this position. He is one of the ablest lawyers in this country and he has had unusual experience in governmental matters. In the first Great War he was Judge Advocate-General of the Department of Militia and Defence, and he was British Secretary of the Commission at the Versailles Treaty deliberations. In his hands censorship will not become a repressive instrument, which is always the great danger attaching to it.

Possibly many people will ask why we have not had a co-ordinated censorship since the outbreak of war. The answer is simple: We have not needed one. Until recently, the four department system, although not perfect, has functioned very well and it has had certain advantages. In the realm of press censorship, for instance, it has evolved a system whereby information of value is kept from the enemy without depriving the public of news which it might legitimately have. In fact, a system has grown up which provides the necessary amount of censorship with the least possible infringement upon ordinary democratic rights. The changes which will come about under the new scheme will be changes of administration rather than changes of interpretation. It is an admirable thing that the news and communications organizations in Canada have had the chance to work out a voluntary censorship which is agreeable to the Government.

Now that the increased pressure of war has brought a co-ordinated censorship into being it will have a twofold purpose: the first will be the suppression of any information which might be of value to the enemy and the second is to see that information which the public has a right to know and which will assist in keeping the public well-informed is made available with the least possible delay. Col. Biggar has a heavy task before him but we are sure that he is equal to it in every way.

NOTE AND COMMENT

The U.S. National Academy of Science has put off its annual meeting because most of its members are busy with war work. Now who says that scholars lead a cloistered life?

The Victoria Cross is no longer made from the metal of guns captured at Sebastopol, for the supply is exhausted. But the courage for which the Cross is awarded is apparently inexhaustible.

A coin-operated mailbox is in use in Chicago which automatically stamps, postmarks and mails letters. The next invention will be a mail-sorting machine which automatically reads all postcards.

Here is a note of cheer from the Channel Islands: At the end of the last school term every child in the Islands was given a toy with a picture of Hitler painted on it. The next day the Nazis ordered a compulsory street-cleaning to get rid of the mess of smashed toys. It takes more than a cheap German gewgaw to buy an Islander.

ITS VALOR

A little scarlet emblem
On a field of snowy white
But who shall judge the measure of
Its valor and its might.
It braves the fierces battleground
It sails the seven seas,
And floats wherever people live
On every Summer breeze.

The wounded call it blessed,
And the sick and maimed and old
Bend trembling lips in agony
To kiss each shining fold.
The homeless lift their weary eyes
Above a bombed-out street
And see in it a blessed hope
Their dire need to meet.

A little home-made scarlet cross,
So often frayed and torn,
Circling the world on ships and wings
And ever proudly borne.
The symbol of our Christian faith
In love and mercy blows;
God keep it flying brave and white
Wherever suffering goes.

—*Edna Jaques.*

Ottawa, May, 1942.

Canada's Part Assailed By U. S. Editor

By I. N. S. of The Ottawa Journal

WASHINGTON. — Some of the Imperial die-hards among us will be annoyed with this column and ask why paper and ink should be wasted on the foreign editor of the Washington Times-Herald.

For this man, Mr. Frank Waldrop, feels and writes that Canada is a vacuum, and implies that what that vacuum needs and is going to get is a heaping dose of Americans to fill it.

But annoyance is not the way to treat any body of American opinion, large or small. At least we should hear them and not play ostrich.

Mr. Waldrop told me his views with both clarity and courtesy—but this story has a prologue.

❖ ❖ ❖

MARCH 14 Mr. Waldrop wrote a long signed article on his paper's editorial page giving thanks that Canada had permitted the United States to build a road through Canada to Alaska.

"At last," he wrote, "the hard rock of inertia and natural selfishness has been blasted. But we must have not just one road but a whole network of them....and a railroad....and access by air."

Mr. Waldrop wrote that he could understand Canada's insistence upon retaining sovereignty. "It is a tough proposition to face, but it is a tougher one to ignore. Canada is, in the national sense, a vacuum."

Then followed an attractive summary of our country's natural resources and a vivid picture of our starvation for population. Also an account of our French-Canadian troubles...."weaknesses that are especially dangerous for a country so rich. Canada would not last five minutes without the protection of the United States....so why this stalling? Does Ottawa want to become another Singapore?"

A week later Mr. Waldrop had another go at us. He began by saying that Australia's Mr. Curtin had "turned to the U.S. for leadership because Australia wants to survive this war."

And then the vacuum again:

"Nature abhors a vacuum....Australia has been a vacuum and the rush is now on to see who fills it, we or the Japs."

The Australian surfeit of acres and resources was outlined, the shortage of heads made clear. "Australia's hope of survival is the U.S. alone, and we are doing our best at a very late date. The Australians should have let us in sooner."

But the rest of this piece was devoted to Canada, for Australia's plight should be a lesson to Canada. Our square miles and our heads were counted again and our resistance to the U.S. road projects (real or imaginary) outlined as before. Then:

"Canada....will you learn. Must you wait until, like Australia, you are making a last-ditch stand? Or will you come in now for your great profit and security as well as for our convenience. Remember, Nature hates a vacuum."

❖ ❖ ❖

WELL, these were the pieces of Mr. Waldrop. But pieces aren't written out of air or on soap bubbles. So I set out to talk to him, being quite convinced that a good many Americans think as he does.

Did he mean his vacuum threats to indicate the U.S. will be ready to send people to populate Canada after the war? Yes, not immediately, but soon.

Also to Australia? Yes, not immediately, but soon.

Would there be an American Empire? No, but near-sovereignty over North and South America and a certain voice in European and world trade.

What about England? Probably England would never regain her pre-war position; and the British Empire would never be the same again, nor nearly so.

Did he think Canadian people would object to U.S. military roads in Canada? No, but there were difficulties in "officialdom."

Mr. Waldrop felt the greatest wrong in American history was the American entry into the First Great War. He didn't talk of U.S. entry into this war but was not happy about Pearl Harbor et seq.

The U.S. must build a strength that will make her never again dependent upon Britain's navy. Armed strength was the only thing the Americans knew how to use, he said. Diplomacy was not their game, nor statesmanship. There was only one body in the world equal of the British Foreign Office and that was the Vatican. Both were built and are motivated on the same principle: survival.

(Mr. Waldrop said he was speaking only for himself and not for his paper. But it might be mentioned that it is of the Chicago Tribune and New York Daily News family, its owner, Eleanor Patterson, being a cousin of Colonel McCormick. A trio of "anti" papers, fanatically isolationist before Pearl Harbor and "anti" just about anything you want to vote in favor of.)

❖ ❖ ❖

WE talked around the world several times; and if Mr. Waldrop's opponents thinks him unread or a fool they'll be sorry. Moreover, a lot of people read his stuff.

As I sat down I noticed a large printed sign on the reverse side of his desk, facing the visitors' chair. I didn't comment on it, but after staying purposely for 30 minutes I thanked him and left. The sign read:

WHAT, YOU AGAIN?
Another Half Hour Gone to Hell.

FRITZ: 'WE HAVE JUST REPELLED AN ATTACK'

—Glasgow Bulletin.

• Kerch An Outpost Affair

By KIRKE L. SIMPSON

WASHINGTON, May 15 —(AP)— Marshal Timoshenko's action in hurling powerful segments of his Ukrainian armies against Kharkov is of first significance whether it represents a diversion to relieve German pressure on his Crimean front or a major offensive on his own hook, as Moscow contends.

It reflects strikingly the relative strategic values he sees in holding the Kerch Isthmus and in achieving a break-through at Kharkov.

And those values rest not so much upon Kharkov itself as the access its recapture would give Red armies to the Nazi communication network south and west of it.

Russian incursions which by-passed Kharkov to the south in preparation for the assault on the city already have seriously hampered German north-south direct communications. The Kerch-Melitopol-Kharkov Railway is the prime link supporting the Nazi jump-off positions in the Donets Basin and the Crimea.

The main stem of that line had already been cut by the Red Army southwest of Kharkov. There have been insistent reports in the last few weeks of Russian cavalry dashes or guerilla operations perilously close to Dniepropetrovsk.

VITAL COMMUNICATION ROUTE

At that point, on the northern curve of the great southern bend of the Dnieper, the east-west railroad connecting Stalino in the lower Donets area with the west makes its river crossing. It intersects the Kerch-Kharkov north-south line a short distance east of Dniepropetrovsk, forming a vitally important Nazi communication route for a wide sector of the Donets front south of Kharkov.

Traced out on any map, the Timoshenko drive at the Kharkov protective bastion for Nazi communications seemed grooved to reach or threaten Dniepropetrovosk in an attempt to paralyze the Nazi southern offensive before it even gets going full strength. Red recapture of the city and an advance southwestward through the breach to the Dnieper could force a German retreat in the lower Donets instead of a major attack.

There is another reference to be drawn from Russian stress on the Kharkov operations. The implication is that the fight for Kerch Peninsula is only an outpost affair of heroic size in Russian strategy; that the main Russian defense front for the Crimean backdoor to the Caucasus lies east of Kerch Strait, not on Kerch Peninsula.

Maps showing that the land east of the strait is broken by lakes and estuaries support that conclusion. While at its narrowest point the Strait is only four or five miles wide, it is a ten-mile span at the points of the only road or rail connection east of the strait.

INVALUABLE SERVICE

The western panhandle of the Caucasus is far more difficult terrain to overrun than the Kerch eastern panhandle. Only two narrow tongues of solid ground, both dominated by small heights, afford passage eastward toward the plains or to take Rostov and the Don front in the rear. It now appears certain that Timoshenko is relying on that broken terrain and its water hazards to halt the German Crimean push, not upon Kerch Isthmus.

As an outpost Kerch Peninsula and its garrison have already rendered invaluable service. They have forced the foe to the costly business of massed frontal attack on a narrow front and for six days absorbed the first shock of the offensive. There can be no doubt that some of the steam has been taken out of the Nazi drive even before it has reached the main obstacles in its path, Kerch Strait and the water-guarded terrain beyond it.

That has justified Timoshenko's own Kharkov offensive whether his immediate purpose is defensive, to effect a diversion, or to strike boldly at the very outset of the struggle to cripple German communications on the Donets-Crimean front.

• Hitler, Richest Man Alive

HITLER'S new diatribe against "democratic plutocrats" may be an expression of his contempt for their inefficiency. Compared with him they do appear to be infants in the craft of money-making.

The Diplomatic Correspondent of the Times has collected some facts about Hitler as publisher from a private capitalistic concern greater than that of any other man alive. He is the sole owner of the Zentral Verlag, the German publishing combine, which has a turnover of about £70,000,000 a year, with over 100,000 workers on its pay-roll and with a net profit which varies between £7,000,000 and £10,000,000 a year. No balance sheet is ever published. There are no auditors. By the terms of the contract drawn up between Hitler and Amann, the director of the whole structure, Hitler has complete and absolute control over the income and Amann is responsible solely to Hitler.

Hitler's control began in 1921. At first its development was slow, but after Hitler took power it grew quickly by the simple process of confiscating almost all competitors. Among its confiscations is the famous Wulf News Agency. Now known as the German News Agency, this service has a complete monopoly in the German news field. The Zentral Verlag owns practically all the advertising agencies. All party books and periodicals have also to be published through the Zentral Verlag, which means that it gets all the profits not merely from "Mein Kampf," but from the innumerable and lengthy books published by Rosenberg, Goebbels, and other party members.

In addition, almost all technical and professional periodicals in Germany are published through the same channel—Hitler's Zentral Verlag. Its greatest business is in the publication of newspapers. It now owns two-thirds of all the German newspapers outright, in addition to drawing advertising revenue from all the others. The revenue from newspapers alone stands at £24,000,000 a year.—London Times.

Letters To The Editor

THE NEW ORDER

Editor Examiner:

Sir,—"Give us liberty, or give us death!" This has been the watchword that has marked the advance of the human race. Man as he is compared to what he should be must go through the process of a second creation. The innocence of youth sees the world as it should be, not as it is. And it is well for the race if the institutions of society are such as do not offend these moral enthusiasms, but rather develop them through life.

This will be exactly what the new modern society will do for youth of noble aspirations and high dreams of duty and perfection.

Souls on earth will be much sweeter when the earth is much fitter for them. That will be when there will be ethical equal treatment for all. Thanks to economic equality which illustrates the highest ethical idea in all its workings, the youth going forth into a world of justice will not find a moral idea higher or more complete than that of economic democracy. It is sad to relate that under this old order youth finds its great dreams of possibilities mocked at every turn. Youth finds himself compelled, whether he would or not, to take part in a fight for life and his ideals are derided and the first condition of success is, cut the acquaintance of his conscience.

The laying aside of the ideals of youth in the accepted sordid struggle is termed "learning to take the world as it is"; "getting over romantic notions"; "becoming practical," and in plain words the debunching of the soul. In the modern society of tomorrow that day will be gone forever. The ideals of perfection, the enthusiasms of self-devotion, honor, love and duty will no longer be surrendered to baser motives. As Wordsworth said:

"Heaven lies about us in our infancy,
Shades of the prison house begin to
close upon the growing boy."

As another poet says:

"As we look this old world o'er
There's much of strife and sin,
And if a change of heart must come
Just where would we begin?

A change of heart and mind you say,
But I have not a doubt,
And don't you think, in God's good
time
These things will come about?"

TALBOT KIRKPATRICK.
Rodney, Ont.

Hard To Believe How Time Flies

MAY 15

1912 Vincent Eastwood has been re-elected president of the Board of Trade.

A. A. Hainsworth, new secretary of the Y.M.C.A. is cordially welcomed to Peterborough at a largely attended reception.

The congregation of the Murray Street Baptist Church has raised the salary of Rev. J. R. Webb by $300 a year.

J. A. Sexsmith, M.P., East Peterborough, is one of a party of Easterners who are leaving to inspect a large block of land near Vermilion, Alberta.

Peterborough ball club beaten again by Hamilton, this time 7 to 5. Petes have signed Outfielder Hackbush of Guelph.

1922 Fire Chief George Gimblett has arrived in town and will take over the local department tonight.

S. Stark of Toronto is shot in the ankle while hunting ground hogs in the woods near Warsaw.

James Gates is re-appointed life saver at Inverlea Park bathing beach and Thos. Raymond gets the appointment at the Lake street beach.

The appeal of the Tenants and Owners Association to the council for another chance for former Fire Chief Grange is rejected.

The city council fails to endorse a recommendation from the Board of Works that the paving on George street south be done by day labor.

1932 It is announced that the Kawartha Club House on the old Webber farm in North Monaghan will soon be completed.

The Ontario Government intimates that the maskinonge hatchery at Omemee is to be enlarged.

Edward Brazendale, a veteran of the great war and for many years connected with the St. John Ambulance Association is dead.

The Kiwanis Club has arranged for an address by Rabbi Eisendrath of Toronto.

Canada Packers win the opening game of the City Soccer League defeating the Caledonians 3 to 1.

IN WAR TIME

1917 Pte. Percy Dredge, Peterborough, Pte. W. R. Batten, Dummer and Pte. R. McAuley of Apsley are officialy reported killed in action.

Capt. Arthur V. Wood, son of the late Crown Attorney R. E. Wood is awarded the Military Cross.

The safe arrival in England of the 235th Battalion in which many former members of the 247th Battalion are serving is announced.

The Canadian Kitchener League of Peterborough announces that it has sent 7,276 pairs of sox overseas.

Major Crocker has opened up a recruiting office in the armouries for the 74th Battery.

A Bible Message For Today . . .

And the Lord God planted a garden eastward in Eden; and there he put the man whom he had formed. And out of the ground made the Lord God to grow every tree that is pleasant to the sight, and good for food; the tree of life also in the midst of the garden, and the tree of knowledge of good and evil....

And the Lord God commanded the man, saying, Of every tree of the garden thou mayest freely eat: but of the tree of the knowledge of good and evil, thou shalt not eat of it: for in the day that thou eatest thereof thou shalt surely die.—Gen. ii, 8, 9, 16, 17.

❖ ❖ ❖

Be ye not unequally yoked together with unbelievers: for what fellowship hath righteousness with unrighteousness; and what communion hath light with darkness?

And what agreement hath the temple of God with idols? for ye are the temple of the living God; as God hath said, I will dwell in them, and walk in them; and I will be their God, and they shall be my people.

Wherefore come out from among them, and be ye separate, saith the Lord, and touch not the unclean thing: and I will receive you, and will be a Father unto you, and ye shall be my sons and daughters, said the Lord Almighty.—II Cor. vi, 14, 16-18.

MARRYING A DEAD SOLDIER

THE Munchener Neueste Nackrichten cites the case of a German officer, Lieutenant Fritz Storch, who declared before witnesses on October 17, 1941, that he intended to marry, but who delayed the wedding and was later killed. The marriage has just been solemnized at Schonigen. The place before the registrar where the bridegroom would normally stand was occupied by a rosette of crepe and a helmet and sword, as symbols that the bridegroom had fallen in the defence of the fatherland. — London Times.

Japanese Ship Torpedoed With High Toll

TOKYO, (From Japanese Broadcasts), May 15—(AP)—A government announcement said today a large Japanese merchant vessel has been torpedoed and sunk in the eastern part of the South China Sea by an enemy submarine, but added the submarine itself is believed to have been sunk.

The War and Navy ministries said the merchant ship was under naval escort when attacked on May 8.

"The sunken vessel," said the announcement, "carried as passengers persons engaged in economic activities in the southern regions.

"A torpedo hit the vessel and instantly set the ship ablaze. It is revealed that up to the present 541 persons have been saved."

(The large number of survivors shows the ship to have been a large one, possibly carrying Japanese workers to one of the conquered islands in the tropics for development or exploitation work. The scene of the sinking might be to the west of either the southern Philippines or Borneo.)

"Many persons perished, since darkness and high seas made rescue operations difficult," the announcement said.

"Japanese naval forces went into action immediately and the enemy submarine is believed to have been sunk."

Marmora News

Week-end guests included Mr. and Mrs. Albert Craig of Toronto with Mr. and Mrs. Fred Matthews, Mr. and Mrs. T. M. Reid of Harold and Mr. Vernon Green of Ottawa with Mr. and Mrs. L. Green; Mr. Bill Archer of Ottawa with relatives here.

Miss Ellenore Green, Reg. N., has returned to Cobourg after a week's visit with her parents, Mr. and Mrs. L. R. Green.

QUEENSLAND FLOOD

Property damage from the record floods in Queensland, Australia, in February, totaled $3,850,000.

Kamerad

This radiophoto from Moscow shows an episode in the war on the eastern front. A group of German soldiers are raising their hands in surrender while the bodies of regiment-mates are strewn around the trench. According to the caption, this group of Germans was found waiting to surrender when the Red army advanced to capture their trench on the eastern front.

Young Trainee Badly Shot In Foot

TWEED, May 15 — (ENS). — Bernard Goulah 22, son of Mr. and Mrs. John Goulah, suffered a badly wounded foot when a shotgun accidentally discharged at his father's ranch near Otter Creek. He is a patient of Belleville General Hospital.

The young man, who is a trainee at Peterborough Military Camp, went out to shoot groundhogs, taking along a .12-gauge shotgun. While he was climbing over a fence on the ranch, the weapon accidentally went off, mangling his foot badly. He was carried to the road on a stretcher, and was rushed to Belleville General Hospital.

Eugene O'Neill of Madoc paid a fine of $10.00, and costs, in Police Court on a charge of reckless driving when he appeared in local Police Court on Thursday afternoon.

Robert Veley of Verona was not in court when charged with permitting an unlicensed driver to operate his car. The Magistrate ordered that a bench warrant be taken out for his arrest.

Henry Vanness of Northbrook paid $5.00, and costs on a charge of assault causing actual bodily harm. The complainant was Mrs. Sadie Hall of Northbrook.

Apsley War Workers Report Busy Month

APSLEY, May 15.—(ENS)—The Apsley War Service Club held their monthly meeting on Tuesday afternoon at the home of Mrs. W. Lean. The president, Mrs. T. W. Lean, opened the meeting with prayer for the armed forces. Several letters from overseas were read thanking the members for boxes of comforts and boxes of cigarettes. It was decided to send 100 cigarettes each to three more boys for this month. Money for prisoners of war was discussed and it was decided to send $3 each month instead of $2 and a 5-month donation of $15 was ordered sent at once. The salvage campaign held last week brought about $24 and another collection of salvage will be held about the first Friday in June. The president reported about 90 letters sent out during the past month and asked for salvage to be brought to the village and also for quilt blocks as nearly enough blocks are available to make a quilt. Three more layettes are to be made for British bomb victims.

Personals

Born—At the Apsley Red Cross Hospital on Monday, May 11, 1942, to Mr. and Mrs. Vernal Earnshaw, a daughter.

Afternoon Tea

A dainty afternoon tea was held on Tuesday afternoon at the Apsley Red Cross Hospital in honor of Florence Nightingale. Every year on May 12 the hospital is opened to visitors. Tea and refreshments were served by the resident nurse and by the visiting nurse, Miss Knox. The table was decorated with a lace cloth and beautiful centrepiece of spring flowers. Many visitors called during the afternoon and were entertained after signing the hospital register.

Mrs. W. Marshall of Toronto, who, when a child lived with her parents in this district and is the sister of Mrs. James Downing of Apsley is a great worker for war charities. She celebrated her 83rd birthday recently and during the past year she made 20 quilts, 127 pairs of socks, 25 pairs mitts, 1 scarf (72 inches long), 2 pair seaman's stockings and bed socks, besides many garments for British bomb victims and mission bales.

Mrs. Marshall's only son is with the Canadian Forestry Corp somewhere in England. Two grandsons are overseas in the active service, one since the early days of this war.

Mrs. Marshall is well known in Apsley, always spending many weeks during the summer with her sister, Mrs. James Downing.

Coat Is Shipped Via Plane For Storage

Do you value storing your fur coat enough to send it by airplane to a storage plant? For the past three years, Wm. Lech & Sons has been receiving a fur coat, sent by airplane back to civilization, from Uchi Lake, a gold mining centre in the far north.

So accustomed have all become to the benefits of civilization and its conveniences, that everything is taken for granted. When people want to put their coats in storage, they just go to the telephone and ask to have it picked up. But for some people it is not as easy as that. There are coats coming in all the time from distant centres. At present there are about 75 coats that have been sent here from London, an undetermined number from Toronto, and others from such local points as Cobourg, Port Hope, Lindsay and Havelock.

Keith Lech was unable to explain the reason for sending coats from such as distance, as they do only local advertising. All the large centres like Toronto and London have the same modern set-up.

There has been a decided increase in the storing business in the last 15 years and even the depression did not affect it. At present there are between 3,500 and 4,000 coats being cared for during the summer season, whose value, decided by the customers amounts to a quarter of a million dollars, and which it is estimated is closer to half a million.

The most scientific methods are used in this storage plant. There are two store rooms, one small and one large, exactly alike. The walls and floor are lined with cork and the ceiling covered with aluminum paint. The sprinkler system and a thermostat, like that on an oil furnace, are regular parts of the equipment. The temperature can be set at any point but is usually kept between 40 and 50 degrees. Once in a while they turn it up to make it a bit warmer and then plunge the temperature down to 'shock it," Mr. Lech said. Every coat is checked for moths and dust before it enters the storage rooms.

For cleaning the coats, they use a corn product imported from Minneapolis, that looks something like fine meal. This is slightly dampened with cleaning fluid and put in with the article in a large rotating cylinder. Then it is removed to another covered with heavy mesh and undergoes a similar process to shake off the flakes. This does a complete job of cleaning.

Cavan News

Miss Audrey Keen of Peterborough spent Sunday with her aunt, Mrs. Lloyd Sutton.

Several from Cavan and vicinity attended the Red Cross play "Tillie's Tea Garden" in Millbrook Town Hall on Friday and Saturday nights.

Mr. and Mrs. W. K. Reid and Miss Mary Hampton of Reaboro visited Mr. and Mrs. E. L. Armstrong on Friday.

Mr. and Mrs. Lloyd Johnson of Oshawa were Sunday visitors of Mr. and Mrs. H. C. Argue.

Miss Beatrice Fallis of Millbrook and Miss Mary Armstrong, Reg. N., Peterborough, spent Mother's Day at their respective homes.

Mr. and Mrs. Fred Bailiff and family have moved to Burketon.

Mr. and Mrs. Hill of Peterborough visited her parents, Mr. and Mrs. J. C. Swain, on Sunday.

Mrs. J. D. Hunter visited her daughter, Mrs. Vincent Fee, at Fee's Landing on Sunday.

Mrs. Ida Keegan was a Sunday visitor of Mrs. Fred Staples.

Merle Carr and Ray Staples spent Mother's Day at their respective homes.

Misses Bernice and Pearl Richards and Emmerson Richards of Toronto, Milburn Richards and Clarence Purtis of Peterborough spent Mother's Day with Mr. and Mrs. Sam Richards.

Mr. and Mrs. Fred Byers and Miss Howden of Toronto visited his parents, Mr. and Mrs. Albert Byers.

Mr. and Mrs. E. L. Armstrong, Misses Mary and Dorothy Armstrong visited his mother, Mrs. R. J. Armstrong, Otonabee, on Mother's Day.

Mr. and Mrs. Oakley Carley visited her mother, Mrs. S. Swain, at Blackstock on Mother's Day. Mrs. Swain accompanied Mrs. Carley home for a visit.

Robert Cathcart of R.C.A.F., Manning Pool, visited his sister, Mrs. Donald Tinney for the week-end.

Rev. J. H. Sutcliffe of Murray Street Baptist Church Peterborough, conducted the Mother's Day service in Cavan United Church on Sunday afternoon. He has taken this service for the last fifteen years. Mr. Sutcliffe sang during the service, and his son also sang a solo.

Tulip Queen

Coy Norma Hawkins, one of the thousands of visitors to the Niagara Parkway system, protected the title of "Tulip Queens of Niagara Falls" from all comers when she squatted in the middle of a bed in Queen Victoria Park, Niagara Falls, Ont., and immediately proceeded to see how many of the 200,000 tulips now in bloom she could eat. She is the daughter of Mr. and Mrs. J. F. Hawkins, Fort Erie, Ont.

Alberta Floods Begin To Subside

CALGARY, May 15 — (CP). — Spring floods which have ravaged a wide area of Southern Alberta for three days doing untold damage were receding rapidly to-day, but many people still are unable to return to their water-loged homes.

Mr. and Mrs. Elmer Pratt, who were marooned on a small section of high land about a mile west of High River on Monday, are still reported in a serious plight. Unsuccessful efforts were made to rescue the cauple by teams and wagons and by men or horseback yesterday. Further attempts will be made today.

The couple spent last night under a tent, dropped from a Royal Canadian Air Force plane.

At Lethbridge where the Old Man River went on the rampage driving 60 people from their homes, flood waters had dropped four feet and danger was believed to have passed.

Bancroft News

The play entitled "O Promise Me" sponsored by the Bancroft Chapter No. 157 O.E.S., was presented in the Bancroft community hall on Thursday and Friday evenings. A large crowd was in attendance on both nights and those attending made mention of the excellent way in which all the players in the cast played their parts. Following the play on Friday evening a dance was held. The local Chapter netted over eighty dollars from their efforts.

Lieutenant and Mrs. Clifford Broad, of Camp Borden, motored to Bancroft Friday night spending until Sunday with the former's parents, Mr. and Mrs. William Broad.

Pte. Hermon Jenkins, of Cornwall, spent the week-end leave at his home in town.

Sergeant Fred Delyea, of Connaught Ranges, spent the week-end with his family in town.

Mr. and Mrs. Belford Vader and family spent the week-end in the village.

Mr. and Mrs. C. O. Fuller, accompanied by Mrs. E. Hagerman, motored to Toronto Saturday afternoon and will visit with their daughters, Misses Patricia and Avis Fuller and Miss Dorothy Hagerman, all of whom are attending school in the city.

Mr. Harford Palmateer of Toronto returned home Saturday afternoon, after spending several days in town at the home of his brother, Stanley Palmateer.

A car accident occurred seven miles north of Bancroft on Highway No. 62 Saturday evening between nine and ten o'clock, when a car driven by Harold Cornell of Hybla was sideswiped by a car believed to have been driven by Frederick Frantz of Maple Leaf. Both vehicles were left at the scene of the accident until police were able to make their observations. Both cars suffered heavy damage. Charges are pending.

Mrs. Katherine M. Walker passed away early Saturday morning at the home of her son Jack, of L'Amable, following a three months' illness.

Mrs. Bessie Towle, of Toronto, spent the week-end at her home in town.

Mr. Alex Munro, of Toronto, was in town this week-end renewing acquaintances.

Mr. Jim Kavanagh, of Toronto, spent the week-end with his parents, Mr. and Mrs. D. L. Kavanagh, of town.

Mr. and Mrs. W. E. Wiggins, accompanied by Mr. and Mrs. R. W. Blatherwick, and son Bobbie, were in Belleville and Trenton Friday.

Mr. and Mrs. W. A. Dillon, Mrs. Hewitt and Miss Carpenter were in Belleville on Friday.

Mr. and Mrs. F. A. Towle returned home from Toronto Friday evening, having spent several days in the city visiting with relatives.

He Took 2 Pills

NEW YORK, May 15 — (AP). — Charged with drunken driving when his automobile ran off the road and struck a pole, and a policeman said he acted "dizzy" and gave off an aroma of alcohol, Daniel Cookes was acquitted in traffic court on this explanation: Ill, he had been to a doctor who prescribed rubbing alcohol on his chest and taking a pill. Cookes said he took two pills instead of one, which accounted for his dizziness, and declared the alcohol was on his chest—not in it.

Business Boom Seen After War

OTTAWA, May 15.—(CP).—Full employment for every Canadian after the war is the nucleus around which the Government's advisory committee on post-war reconstruction is building its program for the period of demobilization and re-establishment. Dr. F. Cyril James, principal of McGill University and chairman of the committee, said yesterday.

Dr. James was appearing as a witness before the House of Commons committee on reconstruction and rehabilitation.

"Employment of every employable Canadian is essential for the full prosperity of the Dominion," he said.

This meant that demobilized service men and munition workers must be absorbed into the Canadian economic and social structure with, if possible, an increase in the standard of living.

He predicted that a business boom will follow this war as it followed the First Great War, the Civil War in the United States and the Napoleonic Wars.

After the last war the post-war boom and consequent depression was accelerated by accumulation of consumer spending power due to high wartime wages and soldiers spending their cash bonuses.

High present-day taxes and wage and price controls would confiscate the large surplus purchasing power which existed after 1918. War savings would be the only large available spending fund.

Springville News

Mr. and Mrs. S. S. Staples and family were Sunday guests of Mrs. Staples' mother, Mrs. Armstrong of Bailieboro.

Mrs. Harry Young and Doris spent the week-end in Peterborough.

Mr. and Mrs. Harold Rowan, Mervin and Ivan spent Sunday with Mr. Rowan's parents in Bethany.

Miss Zetta Wilson of Bowmanville spent the week-end with Miss Dorothy Cathcart.

The Young People presented their play "Only Sally Ann" in Bailieboro on Friday evening.

Harold Cathcart has returned home after spending some days in Quebec.

JACK ADAMS SUGGESTS USING OLDER HOCKEY PLAYERS IN N. H. L.

Fate In Hands Of Government Adams Declares

TORONTO, May 15—(CP).—Jack Adams, manager of Detroit Red Wings, in a brief interview before the annual meeting of the National Hockey League opened today, said he hoped the league would be able to function next winter with persons not eligible for military service.

Adams, under suspension for striking a referee during the Stanley Cup finals last winter, said he thought enough older players and players under military age would be available to enable the clubs to ice teams.

"The public needs sport in war time and professional baseball is being well received at the present time," said Adams. "Our fate, however, is in the hands of the Canadian government and we are ready to do anything we are told."

The general feeling among other delegates was along the same line as that of Adams but they declined to be quoted. President Frank Calder said unfinished business of last season would be cleaned up before the prospect for next winter would be discussed.

Heir To Orioles Due For Call

PRINCETON, N.J., May 15 — (AP). — Jack Dunn, heir-apparent to ownership of Baltimore Orioles, eats, sleeps and lives baseball—and plays rightfield for Princeton Tigers.

Only 20, and a university junior, Jack is the youngest baseball executive in the United States. As road secretary of the International League club for three years, he books the team's hotel reservations, buys its train tickets, and arranges its meals.

On graduation next year, or on return from war duty, he is scheduled to take over the reins of the club which his grandfather of the same name guided to 11 consecutive first places in the league while he held control from 1917 to his death in 1928. Babe Ruth and Lefty Grove were two of the stars developed at Baltimore in that era.

Since Grandfather Jack's death, his widow has owned the Orioles, but she has been just pinch-hitting for her grandson.

Young Jack dreamed of a professional playing career, but shelved such hopes after he had injured his arm playing football at Boys' Latin Prep, Baltimore.

The injury was aggravated last spring after Dunn had made a promising start with the Princeton Varsity. He had the arm treated during the summer vacation and this spring regained his old spot in the varsity lineup, where he bats in the cleanup position.

His biggest worries at present are whether he can be graduated before being drafted and whether the Orioles will "get a pitcher who can stop Newark."

He has already received his draft questionnaire.

Complete Auto Service
Motor Repairs,
Body Bumping, Re-Painting
J. J. DUFFUS CO.
Telephone 5757

Hegan Recalled By Indians

GENE DESAUTELS

JIM HEGAN

With Catcher Desautels in hospital with a fractured leg, suffered during a game with the Tigers in Cleveland, the Indians have recalled Jim Hegan from Baltimore to help out with the catching chores. Loss of Desautels, who is expected to be out six weeks, leaves the Tribe with only one catcher, the rookie, Otto Denning. Hegan was sent to Baltimore on option only a week ago.

LAWN BOWLING

By HERB MARTIN

In a little over a week those of us who follow the lawn bowling game, as a recreation, will be tossing bowls up and down the beautiful greens located at the corner of Monaghan Road and McDonnel St. We have been anxiously waiting for this date—it has been a long time Sept. 30, 1941. However now that the time is slowly but surely, rolling around we will be all ready to go.

We understand that the greens are in good condition—came through the winter well—and we believe that the club house has been thoroughly renovated and we do know that the games committee have done a lot of hard work and are now prepared to present to the bowlers a complete list of games for the coming season.

We are not going to elaborate on the season's activities at present; our duty today is to prepare our bowlers for the opening day, Monday, May 25th.

As in former years the opening day will be on the holiday and the games commence at 1.30 p.m. It will be a mixed tournament, drawn from the board—no fee and prizes will be given to the two top rinks. In other words this tournament is on the "house". Everybody is invited to be present.

Early next week we will print the activities for the week, May 25th to May 30th. After that the bowlers will have to consult the schedule book; and speaking about schedule books, we expect they will be ready for distribution one week from today.

Angott Favored To Hold Title

NEW YORK, May 15—(AP).—The circus and Lew Jenkins have departed, so Sammy Angott and Allie Stolz bring Madison Square Garden and the lightweight championship back from the ridiculous to something resembling the serious again tonight.

Sammy and Allie, a couple of quiet young fellows who do all their fighting in the ring, tangle at 10 p.m. E.D.T., for the 135-pound crown Sammy won from Jenkins a few months back. Promoter Mike Jacobs hopes some 14,000 customers will chip in to a pot of $40,000.

For the last six weeks, the circus and its freaks have occupied the Garden exclusively. For the last couple of years, Jenkins' antics have been the big noise of the lightweight division.

Angott is a crowding, rough, charging type of warrior, out of Washington (Pa.) and Louisville, who has been probably the most under-rated beak-buster in years. It took a long time and a lot of victories for the fans and the experts alike to realize that while he may not be spectacular, he's better than a green hand at mashing a nose.

And now that he finally has the folks convinced that he has something more than just a pleasant smile up there in the ring, he comes up against a youngster who is the best boxer among the lightweights since Lou Ambers and a walloper who can make the birdies sing.

Despite the fact that Stolz has more than an outside chance to hit the target on which he's had his sights trained before he ever drew on a glove five years ago, the betting boys have installed Angott a 1-to-2 choice to hang on to his title in this first defence of it.

Remember When—

By The Canadian Press

Jimmy Russell, Toronto sculler, swept to victory in record time at the American Henley at Philadelphia five years ago today. Representing Toronto Argonaut Rowing Club, Russell covered the mile and 5/16 in 7:31.4 seconds, shattering the previous record of 7:45.1.

BOOST NAZI COURAGE

ZURICH—(CP).—The Germans have issued orders to soldiers' famililties that letters to men at the front must contain "messages of optimism and expressions of courage and faith in final German victory."

THE MEN'S STYLE SHOP

DON'T SIMMER THIS SUMMER

Wear a
Shadow-Weight
Pure Wool
English
TROPICAL
Hand-Tailored
To-Measure

TOWER CLOTHES

See our new selection of these fine fabrics, just received. New stripe effects and a wide variety of plain shades.

2-Piece Suits 29.50 Up
3-Piece Suits 32.50 Up

THE
MEN'S STYLE SHOP
"Were Style Prevails"
136 Hunter St.
BOB SAGER ART BACON

Defends Crown

For the first time Sammy Angott will be risking his lightweight title tonight, when he puts the 135-pound diadem on the line against Allie Stolz of Newark, N.J., in a 15-round bout in New York. Angott, Louisville, Ky., battler, won the title from Lew Jenkins last winter.

SPORTS – DAY BY DAY

By FRED D. CRAIG

Judging from the manner in which the players of the two teams are already riding each other the opening battle in the City Softball League billed for the Ashburnham Bowl Monday night at 6.30 o'clock promises to be a honey. Both outfits, the Adam Hat Royals and Plaza Billiards have a lot of jockeys who delight in ribbing their opponents and the initial contest should be full of verbal fireworks. Manager Roy Parnell of the Royals who piloted the Chesterfields to a championship last season has a couple of dark horse pitchers to toss in against the hockey squad Monday night and the puckchasers come back with the crack that the fans will get a chance to see the whole Royal pitching staff in action on the one evening, adding the warning that the crowd had better be on hand for the first inning if they want to see the starting twirler perform. All of which adds up to a lot of rivalry and the kind of tobasco that should keep the city loop humming all season. Monday night's opener is a benefit for the British War Victims' Fund and there will be special draw prizes and other features. Fans are asked to be generous when the hat comes around as the league hopes to turn over a record amount to the fund to aid the victims of Hitler's bombing raids.

* * * * * *

Some day the ball ground at Riverside Park is going to have a new grandstand but that happy event will be a post-war activity. In the meantime the city fathers may decide to erect temporary bleachers behind the home plate to take the place of the old main grandstand which seems destined to pass off the map. Some of the joists beneath the structure have been discovered to be rotten and to further endanger the safety of the stand some pirate has got away with several pieces of sound timber from underneath so the grandstand is no longer considered safe. To repair it would cost a nice chunk of jack—and it is likely the council will arrive at the conclusion that the wisest plan is to raze the structure and substitute bleachers until the times arrives for the erection of a new and modern stand.

* * * * * *

The Giants Show Punch

Just what Manager Mel Ott is using to make the Giants steam along is not clear but at all events the New Yorkers show occasional outbursts of surprising power. Take yesterday for example. At one stage the Giants were down 6 to 0 and the Cincinnati Reds looked to have the contest all tied up in the well known gunnysack. And then the Ott outfit cut loose in the eighth with a rally that could not be shot down until ten big runs had scampered over the home plate. The great little manager, who pound for pound is perhaps the hardest hitter in the majors blazed the way by hammering out a homer with two on. Both clubs used a flock of pitchers and the Giant win was credited to Feldman who came in after Carpenter and McGee had been excused from pitching duties. The Giants' neighbors, those Bums from Brooklyn increased their lead to three and a half games yesterday by taking the Pittsburg Pirates for a 5 to 3 ride. Aden Wilkie, the Saskatchewan boy started on the hilltop for the Bucs and was just in there long enough to get the loss. With two runners on he made the mistake of pitching the wrong kind of a ball to Medwick and Ducky powdered that one for a home run.

* * * * * *

Big Bill Lee, Chicago veteran right-hander is apparently in for a big year. He picked up his fifth victory as against one defeat yesterday as the Cubs triumphed over the Phillies 5 to 3. Lee held Hans Lobert's gang to seven scattered hits. Melton started on the firing line for the losers and was credited with the defeat, although Naylor finished the game. Lee has pitched a whale of a lot of good ball for Chicago and the form he has been showing this season indicates that he has lost none of his cunning. The Boston Braves-St. Louis Cards game was washed out.

* * * * * *

There were only two games played in the junior circuit. Jimmy Dykes' Chicago White Sox, picking up momentum, after a dismal start, are travelling under forced draught now and yesterday they picked up their sixth win in seven starts by taking a fall out of the Philadelphia Athletics. The final count was 9 to 4 and the A's helped in their own downfall by contributing four fielding misplays. Bill Dietrich went the route for the winners, holding the A's to seven hits. Knott was Connie Mack's selection but he was driven to the showers. In the other American League game, the Boston Red Sox who seem to have lost a lot of their batting punch were beaten 6 to 3 by the St. Louis Browns with their ace Heber Newsome taking the rap. Roy Cullenbine and Chet Laabs contributed homers to help the Browns to garner the win. Johnny Niggeling who is a sort of jinx for the Red Sox was the victorious pitcher.

* * * * * *

Trenton Slipping

Apparently even in softball circles there is difficulty in getting action these days. Down in Trenton, long a leading softball centre, the situation is far from cheerful according to Ken Colling who tells about it thusly in the Belleville sport sheet: "Over in Trenton softball seems to be a dead issue in Jess Baker's loop. For the past few years the Trenton softball moguls have operated one of the most successful softball leagues in Eastern Ontario, a real credit to the community. However, the future does not seem at all cheerful for Messrs. Baker, Anderson, et al. First, their chief drawing attraction, the Trenton R.C.A.F., withdrew their entry, as did the No. 6 Repair Depot. For the past half decade or so the Air Force has been a potent power in Trenton mushball circles and with the service men gone the loop blew higher than one of the flyers' bombers on a raiding party. However, it seems there are some still sufficiently interested in softball to organize one team in Trenton and seek a bye into the O.A.S.A. playdowns. In the meantime the Trenton team is seeking a berth in the Belleville and District Softball League, according to President Harry C. Knott."

* * * * * *

Another hot spot for softball for years has been Point Anne, but even the cement village is rather indifferent about the whole affair this season, Colling reports. In fact the Cementmen who won the league championship last year are undecided whether they will enter a team or not. They have lost four members of last season's championship squad. Art Genereux, Ski Brant and Nicky Sero are with the armed forces and Pitcher Ding Luffman was injured in an accident during the winter and will be unable to play softball this season.

* * * * * *

Sporting Chili Con Carne: The local cricket season will get under way tomorrow with a match at Nicholls Oval between the Grove School, Lakefield and the Peterborough-Whitaker Cricket Club. The two elevens have met previously this season at Lakefield and the School team won a decisive victory on that occasion....Boston Red Sox have shaken up their batting order but in spite of that fact the power seems to be off. Bobby Doerr got three of their six hits yesterday....Manager Burleigh Grimes has called on Track Coach Hec Phillips to improve the speed of the Leafs around the bases....Last season the boys needed a navigator to help them locate first base....Somebody has started the old argument as to whether Joe DiMaggio is a better ball player than Ty Cobb was. That question would be easier to answer ten years from now if DiMag continues to bat up among the leaders during the next decade....Jimmy Lawrence, star with the Chicago Cardinals of the National Football League was one of the United States fliers killed in Java....He is believed to have been the first professional footballer to lose his life in the great war....The veteran Al Yarnell is still carrying the baseball banner. He is due to pitch for Mahers in the Earlscourt Senior League tomorrow.

WHERE PAPER VALUABLE

GLASGOW — (CP). — Robert Drummond, charged under the new regulation against throwing away paper, escaped with a warning, although he could have been fined $450 or three months for his crime—dropping a magazine in the street.

GERMANS MUTINIED

LONDON (CP).—German troops stationed in Enghien, southwest of Brussels, mutinied when ordered to leave for the Russian front, according to the Free Belgian News Agency. Similar incidents were reported at Alost and Verviers.

One Foot In Heaven, Almost

Gene "Junior" Thompson toes the rubber for Cincinnati, shifts his chaw, and smokes one past a Brooklyn batter in their game May 12 in Brooklyn. It was almost a no-hitter, the pitcher's dream, for the rangy Reds right-hander from Decatur, Ill. But Lew Riggs, an ex-teammate, crossed him up with a pinch double in the sixth, spoiling Junior's glory. Reds won 5-1.

Allan Cup ChampFliers Feted By The Capital

OTTAWA, May 16 — (CP). — Thousands of Ottawa fans turned out last night to pay post-season tribute to Royal Canadian Air Force Fliers, the city's first Allan Cup championship team in thirty-four years.

An estimated 3,500 gathered around Confederation Square in downtown Ottawa to give a cheering send-off to the Fliers on the second half of celebration ceremonies.

Dance Follows Banquet

They gathered to join in a monster victory parade through downtown streets, led by the glittering silver R.C.A.F. band and flanked by members of the R.C.A.F. and the R.C.A.F.'s Women's Division. The players rode in a giant air force bus.

The victory march followed a private banquet in an Ottawa Hotel (Chateau Laurier), given jointly by the City of Ottawa and the City Senior League.

Mayor Stanley Lewis, and surviving members of the Ottawa Cliffsides team which brought the capital its first senior hockey championship in 1908, presented civic crests to members of the cosmopolitan military service unit which lost only two in twenty-four Allan Cup playoff games.

After the bansuet players and officials joined in the parade to Ottawa Auditorium for a victory dance open only to airmen, airwomen and their friends. Players and guests wore big red roses in their lapels.

Sterling silver cigaret boxes and windbreakers with R.C.A.F. crests were presented to the team by H. F. Gordon, Assistant Deputy Minister for Air. Mr. Gordon replaced Air Minister Power who was unable to attend.

Cecil Duncan of Ottawa, past-president of teh Canadian Amateur Hockey Association, gave each player C.A.H.A. medals and wrist watches were presented by A. E. Lyon, vice-chairman of the Ontario Athletic Commission.

C.A.H.A. to Promote Service Hockey

Mr. Duncan sharply pointed out the future prospects of service hockey when he said that the C.A.H.A., governing body of amateur hockey in Canada, intends to "foster and promote" service hockey next winter.

"A service league with teams from the army, air force and navy is likely to be operating in Ottawa next season," he added.

Mayor Lewis said the Fliers were a credit to "Ottawa, the City League, and to themselves."

"Hockey fans in Montreal, Ottawa and Toronto," he said, "will agree that no team, as far as I can remember ever stood up on the ice to the public as this team in front of us."

Other speakers included Lorenzo LaFleur, chairman of the banquet and president of the City League; and Group Captain W. D. Van Vliet, president of the R.C.A.F. team.

Lionel Conacher, former hockey great and chairman of the Ontario Athletic Commission, was unable to be present.

Every member of the team—including the celebrated Kraut line of Milt Schmidt, Woody Dumart and Bobby Bauer—attended the ceremonies.

Sport Snapshots Across Canada

By SCOTT YOUNG
Canadian Press Staff Writer

TORONTO, May 15.—(CP)—Two of the toughest babies in the National Hockey League last winter were Ken Reardon and Pat Egan. If all the forwards they socked at the blueline and battered in the corners were laid end to end they probably would be content to stay there.

Now it comes out that Reardon likes and admires Egan, despite distinct presence of mayhem at their every meeting. Reardon said the other day that Egan is the best hockey player ever to come out of Calgary (remember Sweeney Schriner, Lorne Carr?).

Reardon added: "I'd sure like to play on defence with him. Egan has everything that goes to make a good hockey player—determination, courage and a great shot."

Present Whereabouts: Reardon en route to Ottawa to join the army; Egan in a shipyard on the Pacific Coast.

Incidentally

Hal (Toronto Globe and Mail) Walker steps forward with a record of Toronto Balmy Beach's war effort to stand beside that of Regina Roughriders...During the last two years, Balmy has contributed 23 players and three waterboys to the services...As recorded here previously, Regina had 18 enlist from its club of last year and 18 during the previous two years for a total of 36 since the war began...Regina still leads the field.

Doug Baldwin, 19-year-old junior defenceman from Winnipeg, reports he will sign with Toronto Maple Leafs within a few days...Baldwin is a big, strong rusher and helped Winnipeg Rangers to the Canadian junior championship a year ago...He was with Winnipeg Facons last year...If he makes the grade Leafs will have at least three rookies under 20 (below present military callup age)...Bud Poile of Port Arthur and Gaye Stewart of Fort William, who got into the Stanley Cup final, are the others...Prof. F. M. Wagner of McGill says the Greeks played a game with crooked sticks and a ball (resembling hockey) as early at 500 B.C....Montreal Royals may have to move hard-hitting Emile Shoefty from the outfield to catching...Herman Franks, rgular backstop, is going into the United States Navy.

When Manuel Ortiz kayoed Vancouver's Kenny Lindsay in Hollywood last week, 'twas Ken's first knockout in 138 fights....Aldon Wilkie, the Pittsburg southpaw from Zealandia Sask., pitched around Edmonton, in the Vancouver Senior City League and for Courtenay of Vancouver Island....Fritz Hanson will take an officer's course at Brockville, Ont.....Babe Hobday and Zeke Ferley, former star of the Winnipeg Juniors, will travel the same route....Western racing opens at Calgary on Saturday....Proceeds of the Canadian swimming championships at St. Adele Lodge and Country Club near Montreal July 17-18 will go to the Wings for Britain Fund....King's Plate railbirds still gasp when Ten to Ace goes by....He did five furlongs in 1:00 3-5 yesterday on a sloppy track....Bobby Bauer walked into Red Cross headquarters with a cheque for $500 and told officials it was his share in the current campaign for funds.

Fill Up! Light Up! Puff Up!

Then lie back in your favorite easy chair and enjoy the flavor and fragrance of "SKYWAYS." Yes, "SKYWAYS" goes good in any pipe—gives you that feeling of satisfaction and contentment that only good tobacco can give. It took plenty of time and money to produce this fine burley tobacco—weeks of experimental blending and "some testing" to make it what it is. Try "SKYWAYS" today—for your own satisfaction. It costs only 15c in the handy flavor-sealed pouch.

See This Used Car Bargain
1938 CHEVROLET 2-DOOR SEDAN
Low mileage. Exceptionally good tires
$695
Lillico Motors
225 Charlotte St. Phone 3566

COOLIES you'll find
Need no garters that bind

● Men! Here's a short sock with definite summer appeal . . . snug-fitting top to give your ankles slim, trim lines . . . no more garters that bind in hot weather . . . your legs are freer . . . cooler! Choose your Coolies from a wide range of colourful patterns. The Penmans name on Coolies assures you of quality and long-wearing satisfaction. Now being shown at your favourite men's wear shop.

Penmans
COOLIES

H2-542

DODGERS LIKE SOUTHPAWS, WHIP PIRATES' WILKIE BY 7-4 SCORE

Giants Lace Reds By 12 to 6 Score 10 In 8th

By JUDSON BAILEY
Associated Press Sports Writer.

Brooklyn Dodgers have most of their power concentrated in left-handed batters—Dolph Camilli, Pete Reiser, Dixie Walker and Arky Vaughan—and some of their rivals figured the National League champions could be stopped this season by southpaw pitching.

This is just one more theory that has been shattered by the Flatbush Follies, who have succeeded in beating the last five lefthanders sent against them and now have a record for the season of eight victories and five defeats by portsiders.

Yesterday they routed Aldon Wilkie, one of the lefties who had whipped them previously, with five runs in three innings and battled on to a 7-4 triumph over the second-place Pittsburg Pirates.

By capturing the first session of their three-game series, the Dodgers increased their margin to 3½ games and destroyed any hopes the Buccaneers may have had of grabbing the National League lead while in Brooklyn.

The raid on Wilkie started with a three-run homer by Joe Medwick in the first inning.

Pittsburg chased Kirby Higbe, the Brooklyn starter, with one run in the first on doubles by the former Dodgers, Jim Wasdell and Babe Phelps, and two more runs in the third on a single by John Barrett, an infield out and an error by Higbe and a homer by Phelps.

Giants Get Even.

New York Giants gave Cincinnati Reds a taste of their own medicine by scoring 10 runs in the eighth inning to win 12-6 and ease the sting of the 12-run inning which the Reds staged against New York on May 4.

The Reds made all their runs yesterday in the first three innings while Elmer Riddle pitched scoreless ball. Then the Giants began getting up steam and Manager Mel Ott switched on the big rally in the eighth with a three-run homer. During the inning Pinchhitter Babe Young came up twice and delivered a double and a triple and Hank Danning knocked in two runs. Bucky Walters, who tried to stem the tide, was belted out with two hits, each on the first pitch.

In the only other National League game big Bill Lee of Chicago Cubs added more proof to the supposition that he is making a big comeback by pitching a seven-hit 5-3 victory over the Phils. It was Lee's fifth triumph. The Bruins themselves made only eight hits off Rube Melton and Bill Naylor.

Action in the American League was confined to two games, neither of which involved New York Yankees, who now have been idle on six of the last eight days.

Chicago White Sox halted the five-game winning streak of Philadelphia Athletics 9-4. The A's made four errors and were held to seven hits by Bill Dietrich while Myril Hoag drove in four runs with three singles.

John Niggeling pitched six-hit ball and Roy Cullenbine and Chet Laabs hit home runs as the St. Louis Browns beat Boston Red Sox 6-3. Bobby Doerr got half the Red Sockers' hits and drove in two runs.

MOVIE TIME TABLE

Capitol—"Johnny Eager", 2.30, 4.40, 6.50, 8.50.

Centre—"Look Who's Laughing", 1.35, 4.25, 7.15, 10.05; "Panama Patrol", 3.10, 6.10, 8.55.

Regent—"Sierra Sue", 1.30, 3.40, 5.50, 8.00, 10.10.

PEAK SEASON? By Jack Sords

Leafs Get Tips On Running Off Track Coach

TORONTO, May 15. — Burleigh Grimes could well afford to make several deep bows, sit back and take things easy for a while, in view of the lively baseball he's egged out of his charges for the benefit of Toronto customers, since the Maple Leafs opened their home stand.

But because he never played that way, he isn't that type of manager. At a time when everybody's lauding the base-running antics of your Leafs, extolling their sprinting prowess to the skies, Burleigh took time out to inform his men yesterday, that there was room for improvement.

Phillips to the Rescue.

It was an off-day for the Leafs, because the schedule opener of a three-game series at Rochester had been put back to a later date. So Burleigh prevailed upon Varsity Track Coach Hec. Phillips to come down to the Stadium and give the boys a lesson in speed.

As any good manager would, Grimes realizes what benefits can accrue from a batter getting a good start away from home plate on those slow infield grounders. That's why a really fast left-handed swinger will continually outhit a right-handed batter o fhigher calibre.

Phillips, rated one of Canada's leading track instructors, showed the Toronto players how to improve their speed in getting to first from home plate. A great part of the workout was devoted to getting the locals into their best stride as early as possible after bat and ball make contact.

The Leafs move into Rochester to-day for a pair of single games in a series ending Saturday. They head for Montreal and a double-header on Sunday, one game on Monday, returning home to face Buffalo Bisons at Maple Leaf Stadium on Wednesday.

May Extend Deadline.

Nick Strincevich, who will report to the Leafs in Red Wingville, will do mound duty for one of the two games if he's ready to go, Grimes intimated before his departure. Jack Hallett who turned in a great 12-innings job against Baltimore on Saturday, should be ready for the other game.

This is the scheduled "cutting-down" day for International League clubs, but there's a possibility the deadline may be extended for another ten days, the same as the major leagues. Shag Shaughnessy was taking a telegram vote of the eight clubs, and an announcement is expected at any time.

With Jimmy Russell on the inactive list, due to his ankle injury, the Leafs will be down to the 21 player limit, even when Stincevich reports in Rochester. Therefore the Leafs don't favor an extension of the time limit. A few other teams, with a few playing problems still to be settled, may force the extra ten days.

Out At Second

Gutteridge, of St. Louis Browns, fails to beat the ball into second and is out as Priddy covers the bag for the Yanks.

Thought Hitler Funny Little Guy Back In '36

EDMONTON, May 15—(CP)—Aircraftsman 2 Bruce Humber of Victoria, a potential pilot in training at the Manning Depot here and in 1936 a sprinter with the Canadian Olympic team, in an interview here yesterday said Hitler appeared to him only as "a funny little guy with baggy pants."

When the Canadian Olympic team arrived in Berlin in 1936, they were taken to the City Hall where they formed up in a long line to shake Hitler's hand.

"It's six years since I was there," Humber said, "and I don't remember all the details. But I do remember he was wearing a sloppy uniform and everybody made a lot of wisecracks under their breath. This, of course, wasn't in keeping with the atmosphere."

The Canadian members waited in a room for Hitler. He came in a back door, clicked his heels and then went ahead with the job of shaking hands with the assembly.

"I don't know how to describe him much. I can't say he had bloodshot eyes or anything else. But he seemed like a funny little squirt—something like Charlie Chaplin in his movie, The Great Dictator."

The airman thinks that Hitler's greatest asset is his ability to speak.

MORGAN THOMAS
AND HIS FAMOUS ORCHESTRA
TO-NIGHT
AND SATURDAY
at the
Summer Gardens
Admission:
Gents 60c - Ladies 40c

The Sports Round-Up

By HUGH S. FULLERTON, JR.
Associated Press Sport Writer.

NEW YORK, May 15.—(AP)—Tuffy Leemans, the Giants' footballer, was turned down by the Navy the other day because of "double vision," which was considered a great asset on the gridiron because he could watch two tacklers at the same time.

Shear Nonsense

Contributions toward more colorful sports writing: Max (Montgomery Advertiser) Moseley's suggestion that Doc Prothro, the dentist-baseball manager, has jerked more pitchers than teeth...Boc (Boston Post) Almy, in reply to a query on how Red Cochrane would do against Joe Walcott: "Were Cochrane equipped with a parachute, it is probable he might land all right at Newport, R.I., any time within the first three rounds"...And Buddy (Louisville Times) Atkinson's idea of extending rationing to include racetrack tips.

GerheauserClips Baltimore 14-3 For Bears

By The Canadian Press.

Lefty Al Gerheauser of Newark Bears may be New York Yankees' answer for a successor to Vernon Gomez, who shows signs of being in his last days as a big league pitcher.

Last night in the first nocturnal game of the year at MacArthur Stadium in Syracuse, Gerheauser turned in his third victory of the year, as the International League leaders pounded Red Barrett, Clayton Lambert, and Lynn Nelson for 16 hits and a 14-3 victory.

Gerheauser was provided a four-run lead in the first inning, which was highlighted by Bill Johnson's eighth home run of the year, placing him in a three-way tie with his team mate Francis Kelleher, and Bob Lemon of Baltimore in that department.

Bobby Adams, sensational young second baseman of Syracuse, got two hits including a double, and fielded flawlessly. Aaron Robinson of Newark walloped a home run in the ninth frame.

In the only other game played, Jersey City Giants defeated Baltimore Orioles 5-4. Montreal at Buffalo wa postponed and Rochester and Toronto enjoyed an off day.

Big Mike Naymick of the Orioles had a 4-0 lead when the Giants knocked him out of the box in the sixth with a two-run rally. They added single tallies off Ray Roche in the seventh and eighth frames, and counted the winning margin on Joe Orengo's single with the bases loaded in the ninth off Ken Trinkle.

Bobby Coombs gave up all the Baltimore hits and runs. Sal Maglie, who relieved Coombs, was credited with the victory, his second of the year.

Hal Seiling, who this season is playing the outfield for the Orioles, got three hits including a two-bagger.

WEDDINGS! SHOWERS! GIFTS for the BRIDE! FROM DEYELL'S

WRAPPINGS!
Choice selection of paper seals in shower and wedding designs.

McBRINE LUGGAGE
The bride will need distinctive luggage. See our McBrine sets in tan, gray and black as only McBrine can pattern them.
- Twin Matched Sets
- Aeropacks

FOR MEN—
- Gladstones
- Short Trip Gladstone
- Brief Cases
- Suitcases
- Zipper Bags

Buy your luggage for gifts or vacation Now

COOK BOOKS FOR THE BRIDE
Canadian Cook Book ... $2.00
American Woman's 2.98
Better Homes and Gardens 3.00
Boston Cook Book 2.85
Three Meals A Day 2.00

- MACHINISTS
- TOOLMAKERS
- ELECTRICIANS

See our Mechanical Book, Handbooks, on varied subjects. Books by: McGraw-Hill Pub., Theo. Audels Pub., Machinery Pub.
- Slide Rules
- Drawing Boards
- French Curves

DEYELL'S BOOKSTORE
PHONE 9641
393 George St. Near Hunter

BASEBALL RECORD

INTERNATIONAL LEAGUE

	Won	Lost	Pct.
Newark	17	6	.739
Montreal	13	10	.565
Toronto	13	13	.500
Jersey City	13	14	.481
Buffalo	11	12	.478
Baltimore	11	13	.456
Syracuse	11	16	.407
Rochester	10	15	.400

Thursday Results

Newark 14, Syracuse 3.
Jersey City 5, Baltimore 4.
Montreal at Buffalo—Postponed.
Only games scheduled.

AMERICAN LEAGUE

	Won	Lost	Pct.
New York	17	8	.680
Cleveland	17	9	.654
Detroit	18	12	.600
Boston	14	12	.538
Philadelphia	13	17	.433
Washington	11	15	.423
St. Louis	12	18	.400
Chicago	8	19	.296

Thursday Results

Chicago 9, Philadelphia 4.
St. Louis 6, Boston 3.
Washington at Cleveland—Postponed.
New York at Detroit—Postponed.

NATIONAL LEAGUE

	Won	Lost	Pct.
Brooklyn	19	8	.704
Pittsburgh	17	13	.567
Boston	16	13	.552
St. Louis	13	13	.500
Cincinnati	13	14	.481
New York	13	15	.464
Chicago	13	15	.464
Philadelphia	8	21	.276

Thursday Results

Brooklyn 7, Pittsburgh 4.
New York 12, Cincinnati 6.
Chicago 5, Philadelphia 3.
St. Louis at Boston—Postponed.

AMERICAN ASSOCIATION

	Won	Lost	Pct.
Kansas City	16	6	.727
Milwaukee	18	7	.720
St. Paul	11	12	.478
Indianapolis	11	13	.458
Minneapolis	11	14	.440
Toledo	11	15	.423
Louisville	9	14	.391
Columbus	9	15	.375

Thursday Results

St. Paul 6, Minneapolis 5.
Louisville at Indianapolis—Postponed.
Toledo at Columbus—Postponed.
Milwaukee at Kansas City—Postponed.
Toledo at Columbus—Postponed.

4 Saskatchewan Ice Aces Join Up

REGINA, May 15.—(CP).— Four of Saskatchewan's better-known hockey players two o of them National Leaguers, report to the army to-morrow in Regina. All passed medical examinations and will immediately enter active service.

Heading the foursome is Don Mets of Wilcox who played sparkling hockey as Toronto Maple Leafs won the Stanley Cup last month. The other N.H.L. player is Murray Armstrong of Regina, who plays centre for Brooklyn Americans.

Vince German, who played at Philadelphia and Hershey before returning to perform for Regina Rangers and Calgary Stampeders last winter, has also received his call and the fourth is Bill Red) Tilson, winger with New York Rovers. He is the older of the two Red Tilsons, the other starring as a junior with Oshawa last season.

Admits Japs Erred

BERLIN, (From German Broadcasts), May 15—(AP).—Rear Admiral Luetzow, German naval spokesman, said to-day in a weekly talk over the Berlin radio that first Japanese reports of the Coral sea naval battle had greatly exaggerated Allied losses.

Luetzow cited specifically the reported sinking of the British battleship Warspite but said "such errors were promptly put right in later Japanese reports."

ANCIENT PUDDING

LONDON—(CP)—A tinned plum pudding, one of a consignment sent by Queen Victoria to men serving in South Africa during the Boer War, 1899-1942, was auctioned for the Red Cross prisoners-of-war fund.

Major Baseball League Leaders

By The Associated Press

NATIONAL LEAGUE

Batting—Murtaugh, Philadelphia, .341.
Runs—Ott, New York 22.
Runs batted in—F. McCormick 24.
Hits—Fernandez, Boston 37.
Doubles—Fernandez, Boston 11.
Triples — Thirteen players tied with 3 each.
Home runs—Camilli, Brooklyn 7.
Stolen bases—Fernandez and Miller, Boston 5.
Pitching—Head, Brooklyn, 4-0.

AMERICAN LEAGUE

Batting—Doerr, Boston, .425.
Runs—Williams, Boston 29.
Runs batted in—Johnston, Philadelphia, and Williams, Boston 28.
Hits—Spence, Washington 45.
Doubles—Higgins, Detroit, and Clift, St. Louis 10.
Triples—Spence, Washington 6.
Home runs—York, Detroit, Williams, Boston, and J. DiMaggio, New York 7.
Stolen bases—Case, Washington 8.
Pitching—Bonham, New York 4-0.

Yesterday's Stars

By The Asociated Press

Joe Medwick and Larry French, Dodgers — Former hit three-run homer in first inning and latter pitched no-hit ball, fanning five, in 3 1-3 innings of relief to beat Pirates.

Bill Lee, Cubs—Acquired fifth victory with seven-hit hurling against Phils.

John Niggeling Browns—Pitched six-hit ball to down Red Sox.

Myril Hoag, White Sox—Drove in four runs with three singles to help defeat Athletics.

Mel Ott, Giants—Hit three-run homer to set off 10-run rally in eighth inning and whip Reds.

How To Get Rid Of ATHLETE'S FOOT

If you want the quick, sure way to clean up a case of Athlete's Foot, on either the hands or the feet, go to Tamblyn's and get a bottle of Cortisol. The first application will stop the itching and burning and a few days' use will completely kill the germ causing the infection. Easy and pleasant to use, not expensive, Cortisol must please you or your money back. A day or two will convince you and we take all the risk because we know what Cortisol will do. Try it to-day. Two sizes, 60c and $1.25.—(Advt.)

CHEX Radio Broadcast

1430 ON YOUR DIAL

FRIDAY, MAY 15

6.00—Canadian Press News
6.10—Interlude
6.15—Swing and Sway
6.30—Album of Familiar Music
6.45—Waltz Time
7.00—Canadian Press News
7.07—Sportscast
7.15—Music By Lombardo
7.30—Secret Service Scouts
7.45—Lucky Strike Bait
8.00—C.P. News
8.05—Music By
8.15—Donald Novis Sings
8.30—Barn Dance
9.00—C.P. News
9.05—Concert Hall
9.30—As You Like It
10.00—C.P. News
10.07—War Commentary
10.15—Riding the Range
10.30—Make Believe Ballroom
11.00—News
11.10—Organ Interlude
11.15—Sign Off

SATURDAY, MAY 16

7.30—O Canada
7.35—Farm Fair
7.45—On The Mall
8.00—Canadian Press News
8.10—Hit of the Day
8.15—Breakfast Varieties
3.45—Morning Devotions
9.00—Canadian Press News
9.05—Breakfast Varieties
9.30—Waltzing With You
9.45—Keyboard Kapers
10.00—Safety Club
10.30—Music By Horace Heidt
10.45—Melody Time
11.00—Canadian Press News
11.05—Organ Interlude
11.15—Port Hope Salute
11.45—Luncheon Music
12.00—News of Hollywood
12.15—Musical Sketches
12.30—National News
12.40—Tropical Moods
12.45—Farm Folks Hour
1.00—Canadian Press News
1.05—Farm Folks Hour
1.30—Song Shop
1.45—From The Classics
2.00—Canadian Press News
2.05—Tops In Pops
2.30—Victor Album
3.00—Canadian Press News
3.05—Melody Matinee
3.30—Sincerely Yours
3.45—A to Z In Novelty
4.00—Canadian Press News
4.05—Barrelhouse, Boogie-Woogie and the Blues.
4.30—Club 1430
5.00—Canadian Press News
5.05—Master Singers
5.15—Lindsay Salute
5.45—Melody Parade

OPENING TONIGHT

DANCING TO
JIMMY YOKOM
AND HIS ORCHESTRA
Chemong Pavilion
ORVILLE WAINMAN, VOCALIST
Come on out to the opening Dance with your friends and have a good time. For sponsored dances phone 6791.
ADMISSION 10c DANCING 4 FOR 25c

Direct from Ringside Madison Square Garden
LIGHTWEIGHT CHAMPIONSHIP
SAMMY ANGOTT VS. ALLIE STOLZ
Station CKCL
Frequency 580
10:00 p.m. Eastern War Time
Presented by the makers of
Gillette Blades

TODAY
Robert Taylor · Lana Turner
TAYLOR-TURNER
Johnny Eager
with EDWARD ARNOLD
Also ON THE SAME PROGRAM..
Color Cartoon "FIELD MOUSE" and Latest News Events
CAPITOL

Regent
TO-DAY AND SATURDAY
Your Favorite Star
In His Latest and Best
Matinee 1.10

GENE AUTRY
SIERRA SUE
SMILEY BURNETTE
FAY McKENZIE · FRANK THOMAS
A REPUBLIC PICTURE
PLUS! THE 3 STOOGES, IN "THE SWEET PIE & PIE"—CARTOON SERIAL AND "FORWARD COMMANDOS"

CENTRE
TO-DAY AND SATURDAY
2—SMART FEATURE HITS—2

AND ON THE SAME PROGRAM
"PANAMA PATROL"
Timely! Thrilling! The Adventures of Uncle Sam's Cipher Experts in Uncovering a Japanese Spy Ring.
PLUS! "THERE TOO, I GO" with ANNA NEAGLE
"LEND A PAW"—WALT DISNEY CARTOON

Cattle Market Gains 50 Cents, Veal Stronger

TORONTO, May 15. — (CP).— Cattle receipts were cleared at prices fully 50 cents higher for the week, in trade on the livestock market here. Veal calves were strong with sheep and lambs 50 cents higher. Hogs opened 10 cents down but recovered the early loss.

There were more buyers than cattle on the market this week. Trade was active and more cattle could have been absorbed. Weighty steers sold at $10.50 to $11.75 with one at 12. Butcher steers were $10 to $11.25 and heifers $10 to $10.75.

Butcher cows were $7 to $9.50. Canners and cutters sold at $5 to $6.50 Bulls brought $8 to $9.35. Fed yearlings were $10.75 to $12 cwt. Light stockers sold at $8.50 to $10.50 with stock calves at $10.75. Good milkers and springers sold at $100 to $115 with a few at $125 each.

Veal calves were $14 to $14.50 for choice with good export demand. Common lights sold downward to $8.

One car of western lambs made a new top price of $13.50. Spring lambs sold in small lots at $8 to $13.50 each. Sheep were strong at $5 to $6.50 cwt. according to quality.

Weekly summary of receipts:

	Cattle	Calves	Hogs	Sheep & Lambs
This week ..	4703	2739	3882	556
Last week ..	5325	3320	4597	367
1942 to date .	94,760	42944	75568	16923
1941 to date .	96575	42195	84334	42118
This week 1941	5415	3016	5078	2215

Otonabee Extends 1941 Roll Return

Minutes of the Otonabee Council meeting on May 4th, with all members present.

Moved by Mr. Davidson and seconded by Mr. Spears that the assessor, Mr. Patterson, be paid balance of his salary of $75.00.

Moved by Mr. Dawson and seconded by Mr. Elmhirst that the time for the return of the 1941 roll be extended to June 1st, 1942.

Moved by Davidson and Spears that the Court of Revision be held on Monday, June 1st, at 1 p.m.

Moved by Elmhirst and Spears that the Reeve be given authority to sell cottage formerly owned by Frank Lundy.

A bylaw, No. 1003, to change the boundaries of School Sections No. 16 and No. 10; and a bylaw, No. 1004, to provide for construction of Bell Telephone lines in Township of Otonabee, received their several readings and were passed.

Moved by Elmhirst and Davidson that the auditors' report for the year 1941 as received, be accepted, and 150 copies ordered to be mimeographed by Miss Nellie Douglas. Also 150 copies of the 1942 Voters' Lists at the same place.

Moved by Davidson, seconded by Spears, the following accounts be passed: County treasurer, $1.68; Post Office, stamps, $6.00; J. M. Hope, $204.35; Wilson Robertson, $6.00; Mrs. John Bonner, $24.00; Miss Annie McIntyre, $12.00; George Richardson, $12.00; Wm. Patterson, $75.00; Wm. Weir, $7.52; Fred Collins, $6.06; D. H. Moore, $1.25; Workmen's Compensation Board, $113.07; J. R. Walsh, $6.00; Wm. Drummond, $2.00; Mrs. Wm. Robertson, scrubbing and oiling floors, $21.00; Work on roads — Ambrose Doris, $58.50; Richard Doris $11.25; John Doris, $11.25; William Crowley, $69.50; Mac Short, $30.00; Harold Kempt, $18.50; George Richardson, $5.00; Ralph Adamson, $10.00; D. Roach, $11.25; Angus Adamson, $5.00; Harry Garnett, $2.50; John Wood, $35.00; Gerald Adamson, $84.00; Fred Nelson, $102.00; Harry Rutherford, $6.00; D. H. Moore, $10.00; Ambrose Doris, $65.00; Wm. Robertson, $28.00; Reg Robertson, $28.00; D. H. Moore, $10.50; John Doris, $3.50; Ted McCarthy, $3.50; Ray Crowley, $36.75; Wm. Crowley, $37.95; Leonard Francis, $28.00; John Wood, $25.30; Harry Garnett, $5.50; Maurice Meade, $3.50; Wm. Doherty, $61.15; Angus Adamson, $8.25; Mac Short, $31.90; Harold Kempt, $16.50; Thos. Heffernan, $40.00; Peterborough Welding Works, $6.75; John M. Hope, $16.84; G. Walter Green Co., $9.00; Fred Nelson, $150.00; Gerald Adamson, $72.00; Peter Doherty, $1.00; William Crowley, $4.50.

Council adjourned to meet June 1st.

MORE ABOUT—

Allied Aces

Continued from Page 1

ceding week when the battle of the neighboring Coral sea was at its height.

The Louisiade archipelago, of which the Deboyne group is a part, stretches for nearly 300 miles athwart the north-easterly approaches to the Australian coast and offers scores of hiding places for seaplane tenders and other craft. The islands are thinly populated by natives, virtually all the white population—which consisted mostly of gold-miners—having been evacuated three months ago.

MORE ABOUT—

Smashed Nazi

Continued from Page 1

word came of an offensive action from Sevastopol, a thorn at the Axis rear.

The Red Army garrison of that Black Sea naval base, 150 miles by air west of Kerch Strait, slashed anew at Axis siege lines and guerillas worked with rifles and bombs to harass the invaders.

Tass said Sevaspotol snipers alone had killed 1,600 Germans in the first 10 days of May and are continuing to mow the invaders down. A Nazi supply train was reported blown up.

The information bureau again referred to "superior enemy forces" in the Kerch theatre, however, and said the defenders had again "retreated to new positions."

Guarding a zone from which Gen. Fritz Von Mannstein's airmen and troops might strike across Kerch Strait at Caucasian ports, petroleum fields and communications, the Red Army men were reported still fighting stubbornly.

(A German high command spokesman said last night the Russians had launched a counter attack along the "Tartar Ditch," an old line of fortifications 13 miles west of the strait port of Kerch, but claimed the counter attack had failed.)

Scots Storm Coast

The King recently paid a visit to the Scottish command, where he witnessed various landing exercises. Pictured ABOVE are two views of the men landing from landing craft under cover of a smoke screen.

Cheese Prices Show Advance

CAMPBELLFORD, May 15. — (ENS). — Cheese prices advanced ⅜ cent on offerings of white at the Campbellford Board on Thursday. A total of 1,148 white and 25 colored were sold, the latter coming with an eighth of the season's high to sell at 20⅛ cents.

Twenty-six factories boarded and the white was divided between seven buyers, W. H. Bailey getting 169 white and 25 colored for Lovell & Christmas, W. D. Bedell 167 white for A. A. Ayer & Co. A. J Meyers 204 white for Flavelles Ltd, P. J. Murphy 172 white for Hodgson & Rowson, Vernor Spence 154 white for Belleville Cheddar Cheese, H. Tremaine 160 white for Swift-Canadian Co. Ltd., W. S. Stiles 122 for P. W. McLagan Ltd.

Factories boarded as follows:

Beaver 38w, Brae 22w, Crow Bay 40w, Cedar Creek 43w, Empire 67w, Hoards 48w, Ideal 58w Kimberley 44w, Menie 77w, Percy (Warkworth) 45w, Rylstone 65w. Stanwood 27w. Trent Bridge 30w, Trent Valley 23w, Woodlands 20w, Maple Leaf 62w, Daisy D 33w Killarney 31w, Ormonde 31w, Pine Grove 24w, Selwyn 12w, Silverwoods 25w, 25c, Warminster 29w, Young's Point 13w, Port Perry Creamery 204w.

MORE ABOUT—

Torpedoing Toll

Continued from Page 1

ors, got separated in the night and reached shore at various isolated points.

This and a tight censorship apparently was the cause of an earlier confusion as to just how many men made up the crew and passenger lists and also whether the survivors belonged to different ships.

The officer said that just after the boats had been lowered after the first explosion rocked the ship another torpedo struck. 'Forty-one sailors piled into one boat and 28 others, including the mother and child, got into another. A raft was tied to the back of the second boat and it carried 11 men. We stayed adrift in calm water until morning when we managed to reach shore.."

MORE ABOUT—

400 A Month

Continued from Page 1

It was revealed, when the correspondence was subsequently produced, that Mr. Bell had also asked the aircraft industry to give printing contracts to Mr. Hirst.

He Didn't Like It

Mr. Howe said he had heard of the letter "some two months ago" and "naturally my reaction was similar to that of the member for Lake Centre."

"It is one of those things that occur and after it was discovered you can only do what you can about it. I made sure that the payments would not become an element of overhead cost no the part of any of the subscribers.

"Obviously the director general of aircraft production should not have had any part in the payment of a man to be employed at the expense of the industry.

"I am quite willing to say that the letter was a wholly improper letter. I have considered it as such and have done what I could to correct the situation.

"I could have dismissed my director-general of aircraft production," the minister proceeded when he was interrupted by Conservative House Leader Hanson.

"Nobody has suggested that," Mr. Hanson said.

"What else could I do except what I did?" Mr. Howe went on. "I had to weigh the fact that he came in full of enthusiasm, took an industry that was moribund and built it into a most excellent industry. It has expanded 400 per cent.

"But his methods are not always the methods I would have used. I am more methodical generally than my director-general of aircraft production, but nevertheless I do not know that I could have made as good a job of that industry had I taken it over at the time he did."

Mr. Howe took his turn among the key ministers engaged in the war effort to answer questions regarding his department. The house still was in committee of the whole on the $2,000,000,000 war appropriation bill resolution. Air Minister Power's presentation was completed early in yesterday's session.

The Mine-Sweeper Job

Mr. Howe was assailed by Tom Reid (Lib., New Westminster) who declared an officer of the department had discouraged an order offered by a British official for 70 wooden mine sweepers—an order that had subsequently gone to the United States and was being filled by the use of British Columbia wood.

Mr. Reid said there could be no claim of a total Canadian war effort while such things occurred and he contended that Canada could easily have filled the order.

Mr. Howe expressed disbelief in the report and said no officer of his department would discourage such an order and that Canada had been building and continued to build wooden mine-sweepers.

Mr. Reid said he would give the minister privately the name of the official reported to have told the British agent that the ships could not be produced in Canada.

George Cruickshank (Lib. Fraser Valley) said that there could not be any suggestion of a total war effort industrially while there were idle plants and men in British Columbia.

This complaint was carried further by two New Democracy members, Victor Quelch (Acadia) and C. E. Johnston (Bo River).

Mr. Quelch said he visited a large number of war plants including aircraft factories in Montreal and in one instance had been told that it could easily double its output if it had any encouragement from the government.

He said the industry was "hounding" the government for orders instead of the government pressing for more production. He said also that there was no labor shortage according to his information from plant officials.

Room for 35,000

There was mention of 35,000 unemployed and Mr. Howe said he could employ 35,000 men and "we had better get together."

Mr. Johnston renewed his contention that the government was not making full use of steel production possibilities in Canada and Mr. Howe recalled the member's charge some days ago that the Calgary rolling mills were not working at near capacity.

He said he had made inquiries and found that the Calgary Rolling Mills had been working three eight-hour shifts 24 hours a day. An argument on this point was ended by the 11 p.m. adjournment.

W. Earl Rowe (Con. Dufferin-Simcoe) advocated the adoption of a compulsory savings law which would create a constant flow of money to the treasury for war purposes and set up a back-log of savings for the people for the post-war period.

During the course of the discussion Mr. Howe said he did not like the frequent newspaper reports indicating more rigid gasoline rationing and reduction of the amounts available for civilian use.

He said these reports were bad for morale. The gasoline situation was serious and the Department would endeavor to make the best distribution of available supplies, but it would act immediately without advance inormation when action was necessary.

Percy Black (Con. Cumberland) asked the minister if the Government was considering development of oil shale deposits in Nova Scotia, but Mr. Howe asked him to make his inquiry later.

OBITUARY

ALLAN B. McINTOSH

PLAINVILLE, May 15.—(ENS)— A shadow of gloom was cast over the entire community on learning Tuesday noon of the sudden passing at Coldsprings of Allan B. McIntosh.

Mr. McIntosh, with a neighbor's help, had been working at a rockery in his back lawn and had been as well as usual. The neighbor left for approximately half an hour and fifteen minutes previous his wife had been speaking to him. On the neighbour's return he found Mr. MacIntosh had been stricken fatally.

Mr. McIntosh was well known having lived at Coldsprings all his life and with his wife has been the operator of the Coldsprings telephone system for many years. Mr. McIntosh has also been a busy electrician during the past number of years. He was a member of the Coldsprings United Church and of the local L.O.L.

His sudden passing is greatly felt by a large circle of friends who gave testimony to the fact by the number who attended the funeral service filling the Coldprings Church Wednesday afternoon, when the pastor, Rev. I. Wesley officiated. A short service was held at the residence previously.

Left to mourn his passing are his wife, formerly Henrietta Smith, two brothers, Arthur of Cobourg and Norman of Coldsprings, and a niece, Mrs. Paul Harris (Irene Smith) of Toronto, who has lived with her uncle and aunt since childhood.

The pall-bearers were Messrs. Newton McIntosh, Robert McIntosh, Ernest Bowman, Percy Grieve, Clifford Mills and Hilton Manley.

The very many and beautiful floral tributes were borne by the school children of Coldsprings and Ronald and Murray Manley. Interment was at Coldspring Cemetery.

MRS. JAMES MOFFATT

MARMORA, May 15—(ENS). — Another pioneer of Marmora Township was laid to rest in Zion Cemetery, North Marmora, on Tuesday afternoon in the person of Mrs. James Moffatt. Service in Zion United Church was taken by Rev. Dr. W. P. Fletcher, assisted by Rev. S. Skelding.

Mrs. Moffatt, whose maiden name Margaret Elizabeth Sharrow, was in her ninety-seond year. Her husband predeceased her about twenty years ago and since then she has resided with her daughter, Mrs. William Hamilton, of Marmora Township.

For some time she had been confined to her bed and she passed away on Saturday, May 9. She was a kindly and friendly disposition and always ready to help others in time of need.

Six daughters and two sons survive, namely Mrs. James Mark (Annie) and Mrs. William Fletcher (Ellie), Western Canada; Mrs. Frank Bedore (Sarah) Peterborough; Thomas, Marmora township; Peter, California; Mrs. Robert Chambers (Clara), Montreal; Mrs. Royal Gawley (Margaret) and Mrs. William Hamilton (Bertha), Marmora township.

MRS. T. JOHNSTON

Mrs. T. Johnston, wife of the late Lt.-Col. T. J. Johnston, and a life-long resident of the district, died at her home, 136 Reid street, Thursday afternoon after an illness of three weeks, at the age of 83.

She was the former Francis N. Moncrief, daughter of the late George Moncrief and Sara Clark, and was born in North Monaghan. After her marriage, she and her husband resided on the 7th Concession in Otonabee Township, and 15 years ago they moved to Peterborough. The late Mrs. Johnston is a member of Knox United Church.

She is survived by two daughters, Mrs. Roy Porter, Otonabee, and Mrs. Everett Hales, Peterborough. There are two sons, Stanley, Home Guard, Farnham, Que., and Ernest, Peterborough; also two sisters, Mrs. M. Morrison, Peterborough, and Mrs. George Lockie, Kamloops, B.C. and one brother, Richard Moncrief, North Monaghan.

The funeral service will be held Saturday at 3 p.m. from Knox United Church. The Rev. J. H. Mahoney will conduct the service and interment will be in Little Lake Cemetery.

Today's Farmers' Markets

TORONTO CHEESE

TORONTO, May 15 — (CP). — Wholesale cheese prices were unchanged here today.

Quotations were: New cheese, whole, 23c; triplets, 23½c; cuts, 24c.

TORONTO PRODUCE

TORONTO, May 15 — (CP). — Produce market prices here today, as reported by the Dominion Department of Agriculture follow:

Eggs,—A-large, 32c; A-medium, 31c; A-pullet, 27c; B, 28 to 29c; C, 26 to 26½c.

Churning Cream, wholesale.—No. 1, lb. 36 f.o.b., 39c delivered; No. 2, lb., 33 f.o.b.; 36c delivered.

Butter, wholesale.—First grade solids, 35c; second grade solids, 33½ to 34¼c.

FRUITS AND VEGETABLES

TORONTO, May 15 — (CP). — Wholesale fruits and vegetables remained unchanged today.

RUBBER THREAD

Synthetic rubber thread has been developed which will go into harnesses, parachutes, gas masks and respirators.

Cheese Boards

CORNWALL, Ont., May 15. — (CP).—Boarded, 2,045 boxes white, 34 colored; white sold at 19⅝ cents, colored 19⅝.

Napanee — Boarded, 1,920 boxes white, all sold at 19⅝ cents.

Alexandria—Boarded, 1,043 boxes white, all sold at 19⅝ cents.

Casselman—Boarded, 1,467 boxes white, all sold at 19⅝ cents.

Belleville— Boarded, 2,707 boxes white, nine colored; all sold at 19⅝ cents.

Campbellford — Boarded, 1,173 boxes, 1,148 white sold at 19⅝ cents 25 boxes colored sold at 20⅛ cents.

Convoy Chief Lost

LONDON, May 15—(CP).—Capt. A. D. H. Dibben, 55, is reported lost in the Atlantic while serving as a convoy commodore. He retired in 1934 after serving as assistant director of navigation at the Admiralty and Mediterranean fleet navigating officer. He re-entered the service when the war started.

HALL'S

Just look at this line-up of SUPER BARGAINS for thrifty Saturday shoppers. Every item is a standout value that makes for savings. Why not plan to shop to-morrow for these and other equally attractive values not advertised?

HALL'S

Sales That Save You Money!

Half-Price Clearance of Coats and Hats

The Coats — A group of misses' dresses and a few tweed coats at HALF THE REGULAR PRICES! In the lot are navy, light and dark blue and rich looking tweed mixtures. Sizes 12 to 20. If you want a real bargain and your size is here, don't miss this clearance!

The Hats — Clearance of late Spring Hats at drastic reductions! Felts and straws in foremost styles with veil or flower trims. A good choice of wanted colorings, a few blacks. BE EARLY FOR CHOICE AT THE HALF-PRICE CLEARANCE!

Soap and Water Cotton Fabrics

Gay American Percales
Imported fabrics such as you'll find in higher priced sporty togs, play outfits and tailored dresses. Gay checks and plaids, stripes and dots, and allover floral designs. All in tubfast color combinations and 36 inches wide. . . . YARD .49

Sport Weave Cottons
You'll love the nubby surface interest, the wide selection of fresh colorful patterns and designs. Unusual color combinations that are fetching and appealing. Stripes, plaids and bordered effects along with popular florals. YARD .59

Variety In Prints
You'll find Hall's have the most varied, most appealing and most colorful selection of prints in town. All splendid quality, tubbable, and 36 inches wide. For grown-ups and kiddies' togs, for quilts, for aprons, for drapes. Three low prices, per yard .25 - .29 - .35

Sturdy Built Comfortable
SUMMER CHAIRS
Folding Deck Chairs

For Solid Comfort 1.39
Similar to illustration but this particular chair has arms. Natural colored varnished frame of sturdy construction, with strong bright color stripe canvas that is the last word in comfort. SPECIAL VALUE AT THIS PRICE!

Box Seat Lounge Chairs
Chairs that will give the utmost in comfort and lasting wear. Natural varnished finished frame that is adjustable to three positions, reinforced box seat, with reinforced back rest. Complete with arms. SPECIAL VALUE 2.50

WINDOW SHADES
Here's a thrift value in sturdy shades for home or cottage use. White, cream or green in 36 x 70 inch size. Spring rollers. SPECIAL EACH .59

29" Reversible SHADOW CLOTH
Inexpensive yet good looking and serviceable. Ideal for cushions, curtains, drapes, etc. Splendid choice of patterns . . . YARD, ONLY .29

Bemberg and Rayon
Chiffon Hose
Seconds of .89 Quality
Extra Special Value, Pair .59
Extra savings on sturdy hose for practical, everyday wear. Full fashioned, of course; and in such popular shades as Sunni Tan, Amber Spice, Wine Blush, Blush Blond. Sizes in the lot 9 to 10½. SHOP EARLY! BUY SEVERAL PAIR AT THIS EXCEPTIONALLY LOW PRICE!

Save On Hall's Quality Bedding

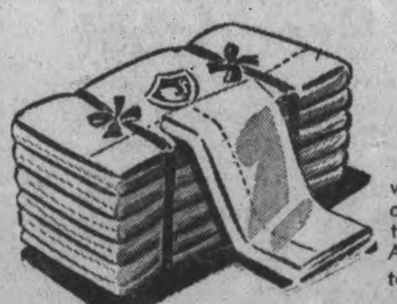

Lovely Quality 80 x 100"
Hemstitched Sheets
A firm, closely woven good weight cotton that will give most satisfactory wear. Fully bleached and finished with deep hemstitched top hems. At this price they represent an outstanding value. Anticipate your needs and shop to-morrow. EACH ONLY 2.29

Sturdy White Sheets
For Cottage and Home Use
Special feature right at a time when most housewives are looking for sheet bargains. Strong white cotton, size 68 x 86 inches, finished with plain hems. EXTRA SPECIAL VALUE, EACH 1.69

Hemstitched Sheets
Popular 80 x 90 Inch Size
Another striking example of Hall's better values on quality bedding. Firm, closely woven weighty quality, fully bleached. A value worth sharing at this price . . . EACH, ONLY 1.98

Durable 16" Terry Towellings
Ideal for roller towels, for beach and cottage towels. Natural color with choice of bright, tubfast color stripes in various combinations. SPECIAL VALUE . . . Yard .39

Summer Sockees
For Women and Children
Lisle, lisle mixture, and rayon mixture socks. Short and ankle lengths in plain colors, stripes and novelty patterns. Sizes 5½ to 10. PAIR, ONLY .19

Lingerie Crepes
Floral and Nursery Patterns
Dainty, attractive and colorful patterns on ground shades of Blue, Pink, White, Peach, Coral, Orchid. 30 inches wide, easily laundered and requires no ironing . . . Yard .35

New Shipment of 'Belvalier'
Venetian Blinds

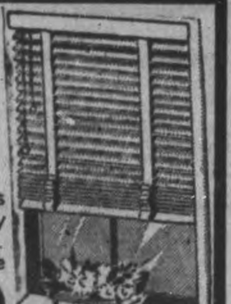

Even Sizes 26 to 36 Inches Wide
Add a modern, sunshiny air to your windows with these practical, inexpensive blinds. Sturdy composition with self colored tapes and pull strings. Easily installed, easy to keep clean. Cream shade only, in the above mentioned width and all are 60 inches long. SPECIAL VALUE, EACH 1.39

See Our Windows — RICHARD HALL LIMITED — DIAL 5761

MAIN STREET TOPICS

ARRIVES IN ENGLAND

Word was received today of the safe arrival in Britain of Ted Clarke son of Mr. and Mrs. George Clarke of 491 Homewood avenue. Ted is a member of the R.C.A.F.

DOCTORS APPOINTED.

Magistrate O. A. Langley, K.C., appointed two doctors to examine and report on the mental condition of a youth who appeared before him in police court this morning to answer charges of vagrancy and of being mentally ill. The young man was remanded until tomorrow when the reports of the doctors will be presetned to the court.

NEW CLASS.

A new class for training girls for war work was started at the Peterborough Vocational School Tuesday. This course will last for six weeks, when the girls will go into a "finishing school" at the plant, and their own alertness will decide how long it will be before they will actually go into production.

EARLY CALL.

A hurry call was received at the Fire Department from the Canadian General Electric, at 1.45 a.m. The main trouble was the result of a defective fuse on heavy power lines caused by the heat which overloaded the wires. Chief Gimblett reported that there was not much damage.

GETS COMMISSION.

Miss Dorothy French of this city, recently commissioned by the Salvation Army, has been assigned to the corps at Galt as a probationary lieuteant. She formerly was employed at the Dominion Woollens and Worsteds plant here before leaving to attend the Army's training college.

A MINOR ACCIDENT

As Richard N. Grace, Western Avenue, was driving his car east on Albert street, another machine driven by Murray Johnston, Aylmer street, pulled out from the curb and there was a collision in which the rear fender of Grace's automobile was damaged.

PATRIOTIC

Patriotic citizens are doing their duty by the rubber salvage campaign and have nearly filled the large barrel in front of Neill's store. All this is a most vital part of the war effort and everything possible should be contributed.

A.R.P. NERVE CENTRE.

A request from Mayor Hamiton for the use of a room in South Central school to be used as a report and control room for A.R.P. work in the Civilian Defence Program was approved by the Board of Education. It was pointed out, however, that the room has no wiring for lighting nor heating units at the present time.

TEN APPLICATIONS.

Ten applications from teachers seeking positions on the Public and Collegiate staffs in this city were received by the secretary of the Board of Education during the past month. These were referred to the supervision committee for consideration. The resignation of Miss Mary Kirkwood from the teaching staff of the Collegiate was accepted with regret.

NEW CLASSES.

Home Nursing lectures will begin next Monday evening at eight o'clock for the C.W.V.S. members. The same lecture will be given on both Tuesday and Wednesday nights. This is a splendid opportunity for those who have not been able to attend other home nursing courses, and all the meetings will take place in the Y.W.C.A.

TRANSIENT FINED

A plea of guilty to a drunk charge cost a transient a fine of $10 and costs or ten days in jail when he appeared in police court this morning. Inspector Reid said that the man had been very drunk on King street when he was taken into custody.

FOR THE SPITFIRE FUND

Inspector James F. Reid received a cheque this morning from the Young People's Union of Mark St. Church for $3.50 for the Canadian Police Spitfire fund. This is the first local donation received in some time and the police department appreciate the helpful gesture on the part of the young people of the East City church.

YOU CAN GET A $100 LOAN FOR $7.10
(TOTAL COST)
Repay in 6 Monthly Payments of $17.85 each

Cash Loan You Get	6 paymts	10 paymts	12 paymts	15 paymts
$ 25	$ 4.46	$ 2.78	$ 2.36	
50	8.93	5.57	4.73	
75	13.39	8.35	7.09	
100	17.85	11.13	9.46	$ 7.78
125	22.32	13.92	11.82	9.73
150	26.78	16.70	14.18	11.67
200	35.71	22.27	18.91	15.57
300	53.56	33.40	28.37	23.35
500	89.26	55.66	47.28	38.91

Just come in, phone, or write us. $20 to $500 loans made on your own signature. No endorsers. Others not notified. Fair treatment in case of sickness or unemployment. Quick service. Payments include charges of 2% monthly as authorized by the Small Loans Act, 1939. No obligation if you do not borrow.

HOUSEHOLD FINANCE
Corporation of Canada
Established in Canada 1928
PETERBOROUGH, ONT.
Second Floor, Lansfield Block
177 Charlotte St., Opp. Loblaws
M. E. Holt, Manager Phone 5841

The Peterborough Examiner

VOL. LXXXV, No. 114 PETERBOROUGH, FRIDAY, MAY 15, 1942

I.O.D.E. Chapter Repeats Aid To War Victims

In this city there are a number of Chapters of the Daughters of the Empire, whose consistent work, both in war and peace time has ever been of a patriotic nature, and it follows from their very name and associations that they would be found particularly in the forefront during these days of crises in the nation's history.

From the moment that the Peterborough and District British War Victims Fund was organized, these various chapters have for the most part been behind this particular Peterborough and District war effort to help the people of Britain, and among them a notable place has been taken by the Otonabee Chapter, of which Mrs. Etta Robinson is Regent and Mrs. W. A. Davern is treasurer.

Some time ago this Chapter made one of the outstanding contributions to the fund in an amount of $300 and in today's list of receipts for the fund, can be found one in their name for $25 which marks at least the fourth donation that they have given to date for this fund, irrespective of all the other work they have been doing on behalf of the boys serving in the forces, and the general war effort.

Then another group who have previously given help to the fund, are also listed in today's list, with a nice donation of $10.25 coming in from the Knox Church Ladies' Bowling Club, to make the second such to come in from Church organizations in as many days, and one nice personal donation of $5 from "M. A. H." is also in the day's list. The box at the Bell Telephone Office added another $4.05 to its already good record when collected on Thursday by the secretary of the fund, bringing their total to date to $64.13.

Norwood Reports

From the funds representative, D. B. Cutcliffe at Norwood comes collections from two penny boxes, that at King's Hotel contributing $3.43 and the one at the Royal Bank adding a further ninety-six cents.

The girls in the Peterborough branch of the Sun Life Assurance Co. office have made a beautiful afghan in maroon and grey, which has also a crocheted edging completely around it, and now they are starting to sponsor the sale of tickets for a draw on it, which will be sold at the popular price of ten cents each or three for twenty-five cents. The afghan will shortly be displayed to give those interested an opportunity to note its real value, and the service it can give.

Previously acknowledged	$41,151.88
Otonabee Chapter, I.O.D.E. per Mrs. E. Robinson and Mrs. W. A. Davern	25.00
Box at Bell Telephone Co. Ltd. office	4.05
Box at King's Hotel, Norwood	3.43
Box at Royal Bank, Norwood, per D. B. Cutcliffe	.96
Knox Church Ladies' Bowling Club	10.25
M. A. H.	5.00
Total to date	$31,200.57

KINMOUNT THANKS

Reeve David Curtin of Galway-Cavendish has written to Mrs. George Benton, secretary-treasurer of the Victory Workers, gratefully acknowledging receipt of boxes of clothing and bedding for the Kinmount fire victims. "On behalf of the Unfortunate ones I thank your organization for their sympathy and the very substantial aid given," Reeve Curtin concluded his letter of appreciation.

CALL FOR GULL'S EGGS

With hens' eggs on a strictly rationed basis in England, seagulls' eggs are in greater demand than ever.

Red Cross Concert On Sunday Night

A concert broadcast from the auditorium of the Collegiate Institute Sunday from 9 to 10 p.m. on behalf of the Peterborough Red Cross and Community Fund will be carried over CHEX.

Entertainment features include Dorothy Allan Park, soprano; Harry and Stan Northrop, piano duo; the Temple Band Ensemble; The Trail Blazer, new radio baritone, community singing led by Andy Rutter.

Interspersed with the numbers will be addresses relating to the Red Cross campaign that is now in progress in Peterborough city and county.

Ashburnham Turns In A Record Salvage Collection

Ashburnham went to bat on Thursday and turned in a hundred per cent. score in the first city area to undergo a genuine combing for salvage in Peterborough.

ABOVE is seen one of the city trucks picking up a load and the driver is being assisted by a Boy Scout. It is proposed to collect the salvage from one area in the city every week.

Three Airplanes Reported Lost

Three planes were lost in Otonabee township last Sunday but unfortunately no lives were lost. In fact the reason no lives were lost was because the planes carried neither pilot nor passengers. The loss, however, amounts to more than $100 and the planes may be found any place within a nine mile radius. The owners of these three gasoline motored model planes are willing to shell out five dollars for each one returned, either intact or with crash damage.

It must have been a great day for flying or else the boys forgot to set the cut-out engine switches, for the last they saw of their models, the ships were up 2,000 feet and still climbing. The planes were released at Downer's Corners, down at the southeast corner of the city on highway 7. One went southwest towards the river, the other went due east, and the third was a mere dot in the blue heading in the direction of the radio towers, southeast from Downer's Corners. It may travel as far as Keene, but in so much as some models have glided from 90 to 200 miles, there is no telling where the vagrant will come down. Another interesting thing about these models is that when they strike heat pockets, they gain altitude rapidly, thus enlarging their cruising range, and sending them still further from the starting point.

All three are high wing monoplanes, powered with single cylinder gasoline engines, and the largest has a wing spread of 27 inches, the smallest of three, 15 inches. One is orange and blue, and the other are yellow and blue. The motors alone are worth $30.00 each. Orville Shufelt of the Y.M.C.A. and Dunlop Mathias of 192 McDonnel street, owners of the model planes, have often travelled for miles to recover them but this time they are beaten, so they are appealing to farmers who will be working in the fields and children attending rural schools to be on the lookout for the models.

The boys explained that in flying these planes, they set the motor to run twenty seconds, then it cuts out, and the plane glides to a landing. The plane which travels the greatest distance wins the prize at a model aircraft meet.

Peterborough Boys Win Scholarships

Two ex-students of P.C.V.S. have won prizes and scholarships at Queen's University. Ronald Dick, who goes to Kingston tomorrow to receive his batchelor's degree, has won The Wilhelmina Gordon Foundation in English scholarship of $25; the Roberta McCulloch Scholarship in English, worth $100; a medal for English, and two other English prizes. Barrie Jack has won the Susan Near Scholarship in History, ($80), awarded for the highest standing in second year History.

Collegiate Gym Refused Nurses

Continuing the policy set down about six months ago, members of the Board of Education refused permission to the Nicholls Hospital and St. Joseph's Hospital to use the gymnasium at the Collegiate following the graduation on June 1, and June 10.

They granted these organizations the use of the auditorium as usual for the sum of $15.00, and the secretary was instructed to advise the reasons for the action. On urgings from the Departmental inspector the Board spent considerable money in having the floor surface in the gymnasium resurfaced, and then decided on a fee of $50 for its rental for dances, hoping the fee would be prohibitive. At the same time they stipulated any organization renting the room would have to leave the floor in the same condition as when they took it over.

The rule went into effect when the radio station, CHEX, rented both the auditorium and the gym, and they not only paid the $50.00 but $16.00 more to resurface the floor. In addition the Board was given every assurance that adequate police and supervisors would be on hand to see that no damage was done to walls, or furniture.

With that event disposed of, the Board looked for clear sailing on this annoying problem, hoping organizations wanting the auditorium and the gym, would take the former and switch any dance activities to the Legion Hall, which is quite close to the Collegiate.

Two other organizations were given permission to use the auditorium as follows: Boys Scouts Association, May 24, Sunday afternoon, for $15; Red Cross and Community fund, Sunday evening, May 17, at $15.

Schools Rapidly Nearing Capacity

Wartime Housing Limited was asked by the Board of Education at its meeting on Thursday night to make a survey of the educational facilities available before any more new houses are erected It was pointed out that while some of the city schools are now almost filled to capacity others had available room, hence schools to accommodate wartime housing children would not be necessary if there were a proper distribution of the localities where the wartime houses are erected

Members of the Board were also of the opinion that the ratepayers of Peterborough should not be saddled with the cost of upkeep of a new school erected by wartime housing, especially when the Board receives no revenue from these houses and also as there is plenty of space available in two of city schools.

The resolution of protest was moved by G. Wilson Craw and seconded by T. J. Carley, K.C.

The whole question arose out of the suggestion to build 250 houses on the Hatton farm in the west end. At present he children from the wartime housing project on Park Hill Road are being sent to the Queen Mary school with the result that both the schools in the west, Queen Mary and Prince of Wales, are rapidly approaching capacity. The King George school in Ashburnham is also filled and also the Queen Alexandra school in the north ward, only leaving the King Edward school, which has plenty of space available, and the old South Central school which still has a couple of vacant rooms.

Monaghan Road Traffic Hazard

Fear that an additional hazard to school children would be created if Monaghan Road was made a through street, was voiced at the meeting of the Board of Education on Thursday evening by K. S. Wightman, school inspector.

He told the Board he had learned that the City Council was contemplating this step, to speed up and facilitate the routing of traffic from the industrial section south of Wolfe Street. After a brief discussion the Board, on motion of D. V. Canning and D. G. H. Melton, decided to ask the City Council to consider further the extra danger to children if the project is carried out, particularly at Prince of Wales School and Queen Mary School.

"That stop sign on Reid Street is a silly thing; why doesn't the Council move it out to the corner of Sherbrooke and Monaghan Road and give some additional protection to the children," Dr. Moir remarked.

"There are special school area signs in place now but some motorists can't see them," Mr. Wighman said.

Inspector Wightman told the Board too, that the special black and yellow school signs were first-class, and he stated they had been placed by the city workmen in spots suggested on a map which he prepared. He paid special tribute to Alderman James Dutton for the interest he had taken in securing and erecting the signs. A letter of appreciation is going forward to the Council for this work.

War—25 Years Ago

By The Canadian Press

MAY 15, 1917. — Austrian destroyers sank 14 British naval patrol drifters in the Adriatic Sea. Gen. Philippe Petain replaced Gen. Robert Nivelle as commander of the French armies on the Western Front; Gen. Ferdinand Foch made chief of the general staff.

Submarines Stop Shipments Of Pineapples

"Peterborough will do without pineapples this week-end," George W. Duncan, manager of the fruit department of National Grocers, told the Examiner this morning.

"And not only Peterborough but the whole country, and it may be the entire continent, at least the United States and Canada. The last arrivals were a week ago today, and if there are any pines left in local stores after the week's demand it will be just the odd one. The market is bare, and we have no idea when there will be any more shipments from Cuba."

No pineapples have left Cuba since May 2, and there are no banana boats due for a while.

German submarines in the Caribbean Sea and along the Atlantic coast have tied up the West Indies fruit trade, Mr. Duncan said. "And now this week they have sunk several freighters in the St. Lawrence, so I have no idea what to expect in the way of shipments — and also when.

The United States government is trying to arrange a convoy system for the fruit ferries between Cuba and Florida, but that takes time. The trade has been told that boats have set out from both shores, going and coming, but were ordered back to port when patrols discovered that submarines were operating in those waters.

Ships are extremely important today, and the public is fully aware of that fact; so we just have to put up with conditions until something can be done about them."

Mr. Duncan said he did not know positively what supplies were left in the United States, but it was probable that the country was much in the same depletion as Canada.

A bright side of the fruit market is the comparative abundance of oranges. Both California and Florida have had big crops, and deliveries into this country have been heavier than usual.

Salvage Drive In Ashburnham Is Big Success

Ashburnham responded to the salvage campaign with a great volume of waste material, paper, rubber, metals and bottles.

"I think we cleaned up that side of the river," Mrs. Claire Collins of the Peterborough Women's Service Council remarked this morning. "It was really astonishing the way people brought out large quantities of stuff that will soon be put to good use."

Three houses on Carlisle Avenue dug up seven automobile tires. Rubber boots that had worn thin or with actual holes appeared from cellars and attics. Somebody took the trouble to roll out a big steel pulley about three feet in diameter and twelve inches wide at the rim.

Houses all along Rogers Street decorated their fronts for the occasion with mounds of material.

Alderman Glover said the native community had done a fine job in setting the pace for the rest of Peterborough, and from Mrs. Collins comes the information that the other sections will be combed in weekly turns, probably on Thursdays.

Collection of paper was slowed down during the afternoon by the service of only one truck until six o'clock when the transportation system broadened out. Members of the Canadian Women's Voluntary Service supplied volunteer helpers for the baling job in the old Fitzgerald building at the corner of Brock and Water Streets.

The scrap metal and rubber were taken to the lacrosse box on Townsend Street.

GIRL, CAPABLE OF MANAGING SMALL GROCERY STORE
APPLY HABOCO STORE
McDonnel, Corner Reid St.

A.R.P.—Basic Course

The third lecture of the new series of basic courses will be held at 2.15 p.m. Sunday, May 17th and 8.00 p.m. Monday, May 18th at the Lyceum (opposite City Hall.) Both dates lectures will be similar. The lectures will be "War Gases" and "Personal Protection Against Gas" by Dr. D. B. Avison, M.O.H., Mr. Edwin Curtain and Ass't Fire Chief George Smith.

If you are interested in civilian protection (A.R.P.) please attend and sign an application.

Annual Penny Sale

NICHOLLS HOSPITAL WOMEN'S AUXILIARY
Headquarters, 380 George St. (Opposite Grafton's)
SEE OUR DISPLAY OF VALUABLE PRIZES

Bicycle	2 Prizes Butter, 5 lbs. in each
Dinner Set of Dishes	Suit of Clothes
Electric Tea Kettle	Tri-Light Floor Lamp
Silver Flatware	Overnight Bag
Bedroom Chair	Electric Iron
Silver Platter	Battery
Pyrex Set	Electric Clock
Large Mirror	Ham
5 Lbs. Laura Secord Candy	Silver Entree Dish
Coffee Table	Hassock
Elizabeth Arden Set	Heinz Hamper
Card Table	Framed Picture
Roller Skates	Vase
Lady's Travelling Bag	Carpet Sweeper
Box 300 Cigarettes	Quilt
Gent.'s Sweater	Kitchen Stool
Permanent Wave	Purse
Blanket	Flashlight
Theatre Tickets	Overseas Box
Clothes Hamper	Doll
Sweater and Skirt	House Coat
98 Lbs. Flour	Hamper of Groceries
Rug	Wall Lamp

SPECIAL DRAWS

6 THEATRE TICKETS .... 10 p.m., Each Friday
HAMPER OF GROCERIES .... 10 p.m., Saturday, May 16
HAM .... 10 p.m., Saturday, May 23

Winning Numbers of SPECIAL DRAWS posted on Window at Headquarters. Tickets must be placed in Ballot Boxes at Headquarters. Final Draw, TUESDAY, JUNE 2, 9 P.M. Winning Numbers posted at Store and in newspapers. Four Days allowed for Claiming.

C H E X
TUNE IN
Russell T. Kelley's
FIVE COMMANDMENTS
To-night at 8.15
C H E X

FARMERS—WOOL

Bring or ship your wool to our Government Registered Warehouse. You will receive maximum government prices according to grade.

The following licensed collectors are acting on our behalf. Contact them to collect your wool:

Harry L. Jopling, Peterborough.
Harry Deyell, Omemee
L. Rice & Sons, Lindsay
Alfred Rich, Oakwood
H. Peterseil, Hastings

G. Whitaker & Co. Ltd.
OFFICE, 192 HUNTER ST.
Warehouse, Simcoe St. (Rear of Dewart Milling Co.)
'Phones—Office 5753; Warehouse 4562

NOTICE TO GASOLINE USERS!

The Oil Controller's regulations now in effect provide for a specially marked gasoline to be used for utility purposes such as blow torches, concrete mixers, stationary engines, power lawn mowers, etc.

Supplies of this special gasoline can be purchased without exchange of coupons at the following Imperial Oil Dealers in Peterborough and District:

R. H. DAWSON, Reid and McDonnel Sts.
PETERBOROUGH FUEL & TRANSFER CO., 134 Aylmer St.
J. J. DUFFUS CO., Water St.
G. R. BAKER, Norwood
H. A. SHEARER, Buckhorn
H. J. GOSS, Bewdley

IMPERIAL DEALER
IMPERIAL OIL LIMITED

The Peterborough Red Cross and Community Fund

One Hour Broadcast SUNDAY, MAY 17

9 to 10 P.M.

Collegiate Auditorium

Broadcast Over CHEX

Program Will Include:

PIANO DUO
Harry and Stan Northrop

COMMUNITY SING-SONG
Led by Andy Rutter

DOROTHY ALLAN PARK
"TEMPLE BAND ENSEMBLE"
THE TRAIL BLAZER
Radio's New Baritone

Silver Collection.

New Thousands Of Canucks Swell UK Units

AN EAST COAST CANADIAN PORT, May 15—(CP).—The ranks of Canada's fighting men in Britain have been strengthened by new thousands of warmen of the land and air, just arrived overseas in one of the greatest reinforcement convoys to leave here since the start of the war.

Guarded by watchful units of the British and United States Navies, the big transports carried to Britain the first detachments of Maj.-Gen. F. F. Worthington's armored division to leave Canada, besides a great contingent of airmen and reinforcements for many Army units already on the other side. Announcement of their safe arrival was made last night after an uneventful Atlantic voyage.

The armored vanguard included officers and men of seven regiments and squadrons for Divisional and Brigade Headquarters. Other Army groups included 121 nursing sisters, Ordnance Corps men, artillerymen, a radio location unit, Medical Corps troops, signallers, engineers, and a group that will set up a repair shop for all Royal Canadian Army Service Corps vehicles.

Some Aussies Too.

Among the airmen were some of the first Australian fliers to be completely trained for sky battle in their own country. With them were graduates of training fields from one end of Canada to the other.

Many of the soldiers, toughened by months of hard training and eager for battle, were veterans of the First Great War. One of these "repaint jobs" was Maj. G. A. Annand of Toronto, holder of the Military Cross.

A member of the Canadian House of Commons was in the sailing. He was Capt. W. E. Harris of Markdale, Ont., Liberal M.P. for Grey-Bruce. Capt. Harris was going to take a course in tank training and return to Canada as an instructor.

One notable group comprised the first graduates from among the Royal Air Force trainees who last year went from Britain to learn their deadly trade in the United States. The young sergeant pilots to a man were enthusiastic about the "wonderful" treatment they had received in the U.S.

Girl Bellhops

SEATTLE, May 15—(AP).—If a guest bargest up to the desk at a certain Seattle hotel, with an abrupt "Say, boy," he may be in for a shock — an attractively-coiffured shock. The hotel has put girls on the job as bell captains. If men and boys get much scarcer, the lasses may start bellhopping as well, except for lugging the luggage.

USED CAR BARGAIN

1940 PLYMOUTH 4-DOOR SEDAN

An excellent family car. Priced right.

Lillico Motors

225 Charlotte St. Phone 3566

BUY CANADIAN MACHINERY

Made by M. Moody & Sons Co. Established 1845

High speed 6½" capacity Power Hack Saws, at HALF THE PRICE OF IMPORTED MACHINES. Can supply with motor drive or pulley drive.

L. S. TARSHIS & SONS Limited

450 McGill St. Montreal

Established 1898

Canadian Naval Shore Stations Study Anti-Gas Precautions

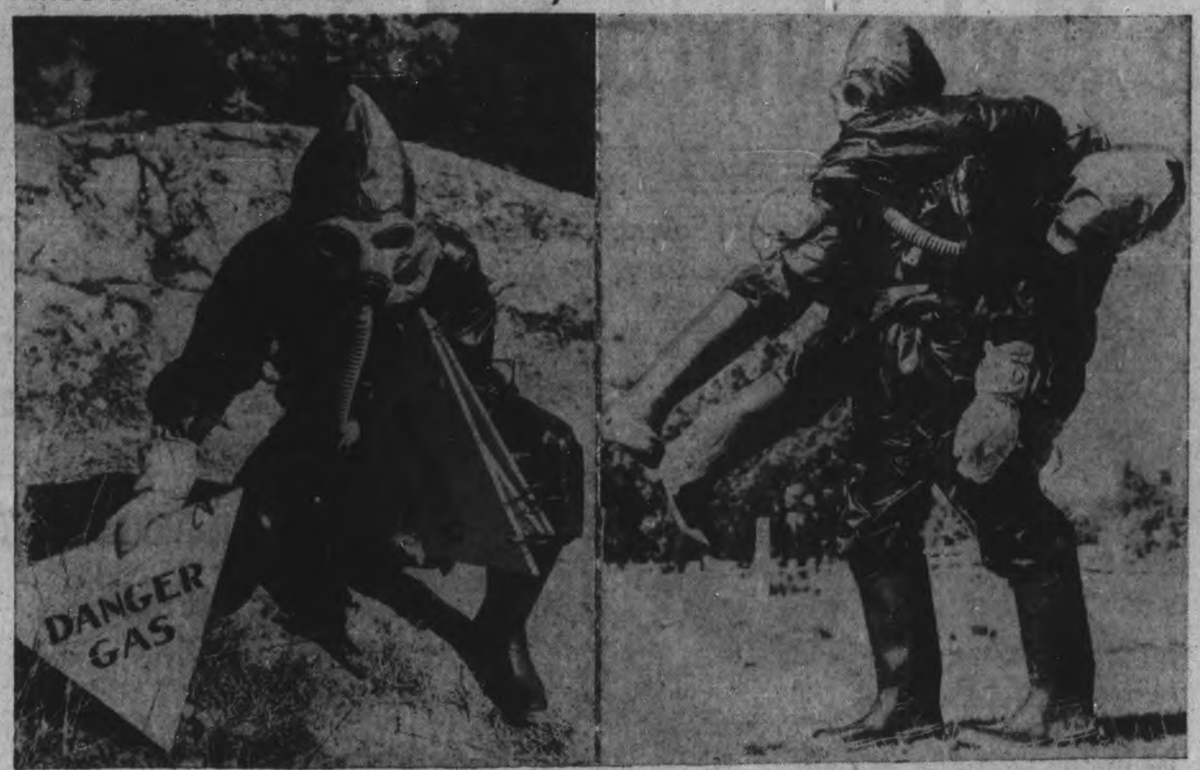

The possibility of gas being used in the present total war becomes more than a remote possibility what with accusations being hurled against the Nazis by the Russians, and Churchill's warning to Hitler. Canada is prepared for such an attack. At a Canadian naval shore station a decontaminator, all decked out in the proper outfit, RIGHT, is being "rescued" by a buddy who is similarly garbed. In actual gas raids, men so attired would be more or less immune. A trainee is pictured, LEFT, placing a warning that gas has collected in a ground pocket.

Armored Units Reach S. England

SOMEWHERE IN ENGLAND, May 15—(CP Cable3.—The Canadian 1st Army, spearhead of Britain's invasion forces gathering in the United Kingdom, moved a step nearer its final shape today as the first formations of the armored division commanded by Maj.-Gen. F. F. Worthington reached their Southern England training camps.

Part of a large convoy of army, Royal Canadian Air Force and general reinforcements, representative groups of officers and men from a number of regiments in the division will undergo special training at armored corps camps. Thereafter, as officers explained, "we will pass on what we have learned to other troops in the division."

Settling down was the order of the day for soldiers and airmen alike as they regained their land legs after an uneventful crossing in which the dropping of depth charges by the escort of British and United States warships give rise to the customary rumors of sub sinkings.

Millbrook News

Mrs. Percy Stinson was presented with a case of toilet preparations at the close of the Red Cross play on Saturday evening in appreciation of her untiring help with many details of advertising, costumes, etc., which were of decided assistance in making the two nights of the play such a marked success. Tom Belch, whose interpretation of the gangster role of Duke Hennigan won him much-merited praise, made the informal address, and Gordon Might offered the gift. Mrs. Stinson acted as prompter for the two nights, Friday and Saturday, when the play was given to capacity audiences in the Town Hall. At present $160 is in the hands of the Red Cross treasurer, H. A. Kerr, from the play, and some outside sale of tickets is yet to be accounted for.

Among local visitors home for Mother's Day week-end were Reg. Edmunds, R.C.A.F., Belleville; Corp. Clifford Wood and Mrs. Wood, with his parents, Mr. and Mrs. Arthur Wood; Rod Armstrong, R.C.A.F., with his mother, Mrs. H. R. Armstrong; Corp. George Elson, R.C.A.F., with Mr. and Mrs. Wilfred Elson; Martha Earle V.O.N., of Gananoque, with her parents, Mr. and Mrs. H. A. Earle; LAC Kenneth Cooper, R.C.A.F., Trenton, and Mrs. Cooper, together with his mother, Mrs. S. Cooper, Toronto, with Mr. and Mrs. Percy Stinson; Dr. Mary Needler, of Toronto with her uncle and aunt, A. A. and Miss Henrietta Needler; Dr. Edna Eastcott, of Toronto, with her mother, Mrs. J. N. Eastcott; E. S. Clarry, of Ottawa, with his sister, Miss Blanche Clarry, Reg. N., at the homestead Park Roadway; George Sisco of Havelock and Barbara Sisco of Peterborough, at the parsonage with Rev. A. L. and Mrs. Sisco; Madeline McDowell of Peterborough and Marjorie McDowell of Orono, with Mr. and Mrs. M. McDowell; Bernice Smith of Newcastle, with Mr. and Mrs. F. J. Smith. Mrs. A. R. Gibson and her son Ian and daughter Rhoda are remaining here until after the school term, Dr. Gibson leaving this week for his new charge at Chesley, Western Ontario.

Anglican Synod Meet Voted Out

KINGSTON, Ont., May 15—(CP'.—The Synod of the Anglican Diocese of Ontario closed its session yesterday with the indication that there may be no session of the Synod next year. Members of the Synod, at their meeting Wednesday night, voted to go on record as being in favor of no meeting next year.

The matter was left in the hands of Rt. Rev. John Lyond, Bishop of the Diocese, after it had been pointed out that during the First Great War one session of Synod was cancelled.

The Synod approved a recommendation of the Social Service committee to effect that wherever possible a minister of the Anglican church should be present in court when a child delinquent case is being heard, when the person charged comes from an Anglican home. The Synod was told the matter of child deliquency was becoming a a very serious one.

Members of the Synod, after an address by Rt. Rev. R. R. Sherman, Bishop of the Diocese of Calvary, voted to accept an allotment of $6,400 for the apportionate fund of the Missionary Society of the Canadian Church.

Broiler Sales Begin Climbing

TORONTO, May 15—(CP).—The fresh dressed poultry market has eeen rather quiet, the Dominion Department of Agriculture reported. Receipts have been confined to broilers and a few old hen turkeys.

Arrivals of broilers have increased with the result quotations registered a decline.

More fowl are arriving, a little more in line with requirements. Demand for chicken is being taken care of from storage holdings. There has been a steady, normal movement of this class of poultry locally and out-of-town. A few lots of grade B milk-fed chicken have been sold locally in a jobbing way at 28 cents lb.

Offering of chicken from the Western Provinces have been on a basis of 29½ cents lb. for grade A milk-fed, 28½ cents lb. for grade B milk-fed but no sales were made.

For the old lot of old hen turkeys which arrived dealers paid 22 cents lb.

Dealers are quoting producers and country dealers, nominal:

Broilers: Grade A milk-fed 27 cents lb., grade B milk-fed 26 cents lb.

Fowl: Grade A, over 5 lbs. 24, 4½ to 6 lbs 23, 4 to 4½ lbs 22; Grade B, over 5 lbs. 22, 4½ to 5 lbs. 21, 4 to 4½ lbs. 20.

Apsley News

Miss Olga Whitmore is home from Toronto for a few days' visit with her family.

Mr. Dudley has returned to Toronto, having visited Mr. and Mrs. J. Rickles.

Last Sunday Mr. and Mrs. S. McColl, Sr., had as their guests Mr. and Mrs. Martin Henry and son Gordon of Fraserville, also Mr and Mrs. J. McColl, Jr., and daughter Marie of Peterborough.

Mr. and Mrs. Bert Lean, Mrs. Hales and Miss Mildred Hales were visitors in Apsley last Sunday.

Miss Helen Barry, Reg. N., returned to Toronto after spending a month at the Red Cross Hospital.

Mr. and Mrs. White of Toronto spent the week-end here.

Mr. and Mrs. W. Earnshaw, Sr., motored to Peterborough last Sunday to visit their son Arthur, who is in Nicholls Hospital.

Rev. and Mrs. Cathcart spent last week in Toronto.

Mrs. James Downing is visiting in Toronto for a week.

Mr. and Mrs. F. Bullied and Mr. and Mrs. D. Moore of Peterborough spent last Sunday in Apsley.

Gas Ready

Prf. W. Lee Lewis tells of his secret gas, Lewisite, which has been in the hands of the War Department of the United States for 25 years. If Hitler plans to introduce gas into total warfare, Uncle Sam is ready to retaliate with Lewisite. Lewis says that his gas is more humane than mustard because it is more deadly and acts more quickly. Although produced in World War 1, it was never used.

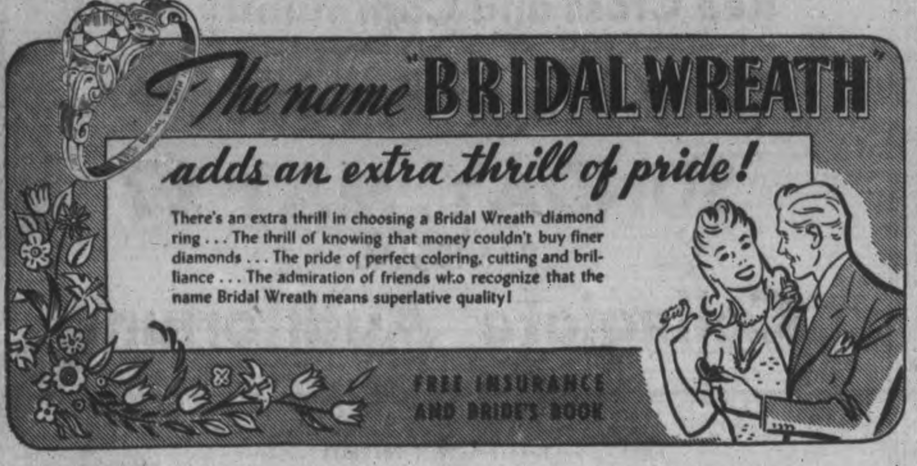

These LOVELY RINGS ON DISPLAY here!

USE OUR CONVENIENT CREDIT SERVICE

SCHNEIDER BROS.

JEWELLERS

367 George Street Phone 7184

BRIDAL WREATH JUDY 50.00

Coastal Patrol Gets 2 Vessels

LONDON, May 15 (CP)—Aircraft of the coastal command, continuing their efforts to prevent the Germans from using Norwegian coastal waters as shipping supply lines, bombed two ships during the night, the air ministry announced today.

Two Hudson bombers gave the coup de grace to a large supply ship which had been run ashore near Vagso, the ministry said. Bombs hit the ship and set it afire. It was described as a total wreck.

Another Hudson set fire to a heavily-laden supply ship as it was leaving Aalesund. The ministry's new service said the pilot went down to sea level to make his attack in darkness and "leap-frogged over the ship as he let go his bombs."

"Looking back, the crew saw bombs explode on the ship near the stern," the news service said. "Debris flew in all directions and thick oily smoke rose and spread until the ship's outline was almost hidden."

When last seen the craft was listing heavily.

Exchange Telegraph recorded a broadcast by the Bremen radio saying that "A British plane dropped leaflets in the northern suburbs of Paris this morning" and that it was shot down later by German fighters near Beauvais after a long chase.

Trent River Girl Is Honored At Jolly Shower

TRENT RIVER, May 15—(ENS).—Members of the Trent River United Church King's Daughters and Young Men's Classes gathered at the home of Mr. and Mrs. Fred Cook on Tuesday evening to honor their daughter, Isobel, bride-elect of this month.

Miss Cook was presented with a hymn book by the King's Daughters. The address was read by Miss Jeryne Brown and presentation made by Miss Irene wood. Mrs. D. Dart presented a framed picture on behalf of the Young People's Society. Following this Miss Fay Hubble brought in a basket filled with red and white kitchenware shower presents. Miss Cook expressed her appreciation in well-chosen words.

Another feature of the evening was a presentation of a pair of vases to Miss L. Kidd by the Young People's League as a token of appreciation for her efforts in League work. The evening was spent in games and a social time enjoyed.

Personals

The Trent River Fish and Game Association received a shipment of 25,000 maskinonge from the Deer Lake fish hatchery on Tuesday last which were deposited in the river by members of the Association.

Ray Brownsell has secured employment at Peterborough and left for that city on Monday.

Pte. Keith Lewis, R.C.O.C., of Montreal, is home on a furlough.

The ladies of the War Workers held their weekly progressive euchre at their rooms on Tuesday evening. Due to inclement weather the crowd was smaller than usual but four tables of cards were played.

Fenella News

Sunday guests were Mr. and Mrs. Keith Halstead and son Eugene of Bewdley with her mother, Mrs. E. J. Milne who is confined to her bed at the home of Mr. and Mrs. Delbert Adams; Mr. and Mrs. Harry Macklin, Charlie, Marie and Mrs. Mary Macklin, with Mr. and Mrs. Oran Day and family of Castleton; Mr. and Mrs. Lyle Curtis and family with her parents, Mr. and Mrs. Bert Dulmage of Dartford.

Mr. and Mrs. J. H. Mouncey of Oshawa visited with friends here recently.

Congratulations to Mr. and Mrs. Maurice King on the birth of a daughter on Thursday, May 7.

Shirley, George, Kenneth, Madge and Don Leach, pupils of Miss Doris Johnson, S.S. No. 22, have successfully passed their entrance examinations.

Fred Talling, William Fleming, William Murphy, and George Waldie are working at the Reforestry Nursery, Orono.

Miss Ruby Adams received painful bruises the past week when she was kicked while attempting to milk a cow, and Mrs. N. C. Leach is suffering with two fractured ribs received when she fell from a table.

The Mother's Day program was followed in the Sunday School service on Sunday with Mrs. R. Eagleson, Mrs. J. Waldie, Mrs. C. McNaught, Miss Margaret Knox and Donald Leach taking parts, with the superintendent, Fred Talling.

A Cigarette From A Friend

A woman officer of the Auxiliary Transport Service is pictured giving cigarettes to two wounded British soldiers after their arrival at Alexandria from Smyrna, Turkey, where an exchange of Italian and British prisoners took place.

BACK A FEW YEARS

With petrol rationing, the four-in-hand horse vehicle has appeared on Australian roads.

Skips Testimony

SALISBURY, Md., May 15—(AP).—Peoples Court Judge E. Sheldon Jones didn't waste any time fining a man $5 and costs on charges of drunk and disorderly conduct. "I really don't even need to hear your testimony," Jones said. "I heard it early this morning, and you caused me to lose a good hour's sleep."

ANOTHER NAME FOR FLAVOR...

Blended and packed in Canada

At your grocer's in 7- and 12-oz. packages—also in improved FILTER tea balls.

DRASTIC NEW REGULATIONS

restricting sales of new, retreaded, and used tires, new and used tubes, and retreading services

GO INTO EFFECT TODAY

Canada's rubber shortage is graver than ever. Not for many months will synthetic rubber be produced, and then only for the needs of the armed forces. Effective today, only a limited few, the owners of essential eligible vehicles, may obtain usable tires or tubes, or retreading services. Retail transactions must now be confined to sales between dealers and the eligible motoring public. Apart from such legal sales, no person may buy or sell, borrow or lend, barter, give away, mortgage, deliver, or receive any such tire or tube or retreading service. Eligible vehicle owners are divided into three classes, on this basis:

Class:	Who may buy:	What may be bought:	How purchases may be made:
"A"	Physicians, visiting nurses, firefighters, police, certain trucks, etc.	New, retreaded, or used tires; new or used tubes; retreading services.	To buy new tire or tube, retreading tire or retreading service, purchaser must apply for Ration Permit to the nearest office of Wartime Prices and Trade Board: (For used tire or used tube, see Class "C").
"B"	War technicians, War supply inspectors, Taxi owners, etc.	Retreaded or used tires; used tubes; retreading services.	To buy retreaded tire or retreading services, purchaser must apply for Ration Permit to the nearest office of Wartime Prices and Trade Board; (For used tire or used tube see below).
"C"	Food inspectors, Scrap buyers, Travelling repairmen, Rural school teachers, etc.	Used tires, used tubes.	A vehicle owner in this class may buy only used tires or used tubes. He must prove necessity to any authorized dealer and fill out, with the dealer, a Purchase Certificate. Classes "A" and "B" may also buy used tires and tubes under the same conditions.

FULL DETAILS OF THE NEW ORDER ARE OBTAINABLE FROM ANY TIRE DEALER

The tire dealers of Canada will see that the new regulations are obeyed but Government enforcement officers will also be on the watch throughout Canada and very severe penalties will be imposed for any infractions.

HERE ARE SOME OF THE RULES EVERY DEALER MUST OBEY:

1. He must become familiar with all the provisions of the new order.
2. Before making a sale he must satisfy himself that the purchaser cannot do without the tire he seeks—that the purchaser has no other vehicle in a lower class which he could use, and that he has no tire or tube (in storage, or on a vehicle in a lower class, or on an ineligible vehicle) which could be safely used in place of the tire he would buy.
3. He must receive, without allowance of any kind, a tire or tube of corresponding type and size, before selling another tire or tube.
4. He must make certain that he has received from the purchaser the proper written authority to enable him to make the sale, or provide retreading services.
5. If he cannot fill all his orders at the same time, he must give preference to vehicle owners in a higher class.
6. It is his patriotic duty to repair and legally resell all usable tires in his possession, and turn over at once to the nearest salvage agency any scrap rubber he has on hand or receives in the future, including all tires and tubes no longer serviceable.

Every person, whether a dealer or not, must report by May 31 to the Tire Rationing Representative at his nearest Wartime Prices and Trade Board office, all tires and tubes in his possession on May 15 which are not scrap, and which are not on the running wheels and one spare rim of each vehicle he owns.

The Department of Munitions and Supply

HONOURABLE C. D. HOWE, MINISTER

Conserve Your Tires--They are probably the last you will have until the war is over

KEPT FROM WORK BY BACKACHE

Suffered for 3 Years

Backache may be just bothersome; on the other hand, it may creep on and become *chronic*. Such was the case with the man who wrote the letter below—until he was induced to try Kruschen. To-day he has a different tale to tell:—

"For three years I was badly troubled with my kidneys. They caused me such severe pain in the back that I had to quit working. I tried many prescriptions, but they did me no good. One day I saw a Kruschen Salts advertisement. After using three bottles, my backache was entirely gone, and I can now work as well as ever. I shall never be without Kruschen Salts again."—J.E.

Unless the kidneys—or body filters—function properly, certain acid wastes, instead of being expelled, are allowed to pollute the blood-stream and produce troublesome symptoms; rheumatic pains for one, excessive fatigue for another. Kruschen Salts is one of the finest diuretics or kidney aperients available for assisting the kidneys to excrete acid impurities.

Kruschen is a British product, obtainable at all drug stores, 25c and 75c.

Back To U.S.

Blake Adams, 21, first American to be transferred from the R.C.A.F. to the U.S. air force, under the new arrangements between Canada and the United States, will now change his R.C.A.F. uniform for that of second lieutenant in the U.S. air force.

Allied Raiders Get Jap Ship, Hit 15 Bombers

ALLIED HEADQUARTERS, Australia, May 15—(CP).—Lashing out suddenly at the western flank of the Japanese invasion bases north of Australia, Allied bombers last night sank a 3,000-ton Japanese ship at the former Netherlands island of Amboina and damaged two others, it was announced today.

At the same time other Allied air raiders attacked Rabaul, New Britain, on the enemy's opposite flank, plastering shipping in the harbor and raining explosives on 15 Japanese bombers surprised on the airdrome runway, an Allied communique said.

The new Allied blows emphasized warnings by Australian leaders that the battle of the Coral Sea has not ended the peril facing this continent and that only continued assaults upon the whole vast network of Japanese bases to the northwest and northeast can avert invasion.

The attack on Amboina, former Netherlands naval base, represented a round-trip flight of more than 1,300 miles from Allied raiders attacking from northwestern Australia.

The island, situated between New Guinea and Celebes, is 650 miles northwest of Darwin and about an equal distance southeast of Davao, Japanese base on the Philippine island of Mindanao.

Amboina thus is strategically situated as a springboard for a possible Japanese invasion thrust.

Set Docks Ablaze

In addition to sinking one vessel in Amboina harbor, the Allied raiders scored direct hits on one ship of 3,000 tons and another of 2,000 tons. They also set fire to docks.

At Rabaul, frequent target of Allied raids, three of the 15 enemy bombers surprised on the airdrome runway blew up and others were damaged if not wholly destroyed, headquarters declared.

Although Japanese fighters were in the air, the communique said, they did not engage the Allied planes.

No Allied losses were reported in either raid.

The Japanese, however, were reported to have lost two of six Zero fighters which attempted to attack Port Moresby on the southern coast of New Guinea. Allied fighters credited with shooting down the two planes were reported to have damaged a third.

Looking ahead to the time when the Allies expect to launch an offensive from Australia, army minister Francis Forde announced today that conscripted members of the Commonwealth's home militia soon would be given an opportunity to volunteer for service anywhere in the world.

The move is expected to help quell a parliamentary controversy over the defence act which forbid conscripted men being sent outside Australian territory. Opposition leaders recently tried unsuccessfully to force an amendment which would remove this limitation.

NEWSMAN OF WALES

CARDIFF, Wales—(CP).—David R. Prosser has been appointed editor of the Cardiff Western Mail and South Wales News in succession to the late J. A. Sandbrook. Prosser, a native of Cardiff, was at one time on the Manchester Daily Dispatch.

Eagle's Nest Afloat Again

The British aircraft carrier Illustrious, which was damaged in a sea battle, is now in service again after having been repaired and refitted at an American shipyard. The photo at TOP shows crew members of the Illustrious wheeling a Martlet fighter plane along the flight deck of the carrier prior to taking off to hunt for the enemy. The photo at BOTTOM shows the return of the plane which indicates that the hunting was good. A member of the crew wearing an asbestos suit, is always on duty when a plane lands as shown here.

Marmora News

Group 1 of St. Paul's Ladies' Guild held a euchre party in the Parish Hall on Monday evening with eight tables in play. Prizes were won by Miss Marguerite Doyle and Mrs. E. Hewitt (playing as gent). Refreshments were served at the close.

Marmora Council No. 279 Canadian Order of Chosen Friends, held its regular monthly meeting on Tuesday evening at the home of Friend Mrs. W. R. Gray. At the close of the business session refreshments were served and a social hour was spent.

Private Gardiner Gawley of Edmonton, is visiting relatives in this district.

NAZI PRESS GANG

LONDON—(CP).—Moscow radio said Soviet prisoners of war are being "shanghaied" by the Germans and sent to Gen. Rommel's North African forces.

Ship Survives Three Torpedoes

NEW ORLEANS, May 15—(AP).—Sturdy medium-sized cargo ship survived three torpedos and between 17 and 20 shells from an Axis submarine and was safe in a Gulf of Mexico port to-day with loss of one life.

The ship had gaping torpedo holes in its sides and at least nine shell hits.

Holgar K. Mikkelson, chief mate died of shrapnel wounds and shock aboard a lifeboat. One other man, Radio Operator Sam A. Trecino, was injured by shrapnel. The other 36 crewmen are safe.

Patrol boats took survivors from rafts and lifeboats and a coastguard cutter put a line aboard the disabled ship and took it safely to port.

The crew found a large porpoise on the bridge when they went back aboard the ship. A torpedo had flung it 50 feet into the air and aboard the ship.

Low Round Trip Rail Fares FOR VICTORIA DAY

(MAY 25th) WEEK-END FARE AND ONE-QUARTER

Good going from noon Friday, May 22, until 2 P.M. Monday, May 25.

Returning: leave destination up to midnight Tuesday, May 26, 1942.

For fares and full information apply to your nearest ticket agent.

CANADIAN NATIONAL CANADIAN PACIFIC

Quilting Bee By St. Aidan's Women

YOUNG'S POINT, May 15.—(ENS)—Mrs. D. Darling entertained the Women's Auxiliary of St. Aidan's Anglican Church at her home on Tuesday, May 12, for an all-day quilting bee, when a tulip patterned quilt was completed for one of the W.A. members.

At noon a delicious pot-luck dinner was served to ten guests.

An invitation was extended to Mrs. Knox to become the Auxiliary president. Mrs. Knox accepted and remarked, that she would be very happy to be the president.

Plans were made for a strawberry social and dance on June 26, in the parish hall.

Mrs. Knox invited the auxiliary to meet at the rectory next Tuesday and do another quilt for the summer garden party.

Mrs. J. Foster and Mrs. K. Kearney of Peterborough, also Mr. and Mrs. C. Foster of Lakefield were Sunday visitors at the home of Mrs. Duggan, Sr.

Mr. Leo Young of Toronto spent the week-end with his father, Mr. C. Young.

Pte. Herb Bell of Camp Borden and Mrs. Bell and son of Lakefield were Sunday visitors with their parents, Mr. W. Lane and Mr. and Mrs. H. Bell.

Pte. T. Nicoll and Mrs. Nicoll of Quebec visited a couple of days with the latter's grandmother, Mrs. W. Hatton.

Sunday visitors at the home of Mr. W. Lane were Mr. and Mrs. R. Nichols of Peterborough, Mr. and Mrs. E. Dunford and family, also Mr. W. Tully and family of Lakefield.

Readings Given At Guild Meeting

WARSAW, May 15 (ENS).—Mrs. Robert Tighe was hostess on Thursday to St. Mark's Guild. Mrs. Jackson presided and plans were made to make another layette to be given to the war committee. A reading, "Mother's Day", was given by Mrs. Jackson and another, "Farmer's Life", by Mrs. Thomas Davis. The June meeting will be at the home of Mrs. Donald Davis. The mystery jar was won by Mrs. Jackson.

W.M.S. Meets

The United Church W.M.S. held their May meeting on Thursday in the church basement. Mrs. George Taylor presided for the business period and the program was in charge of the Associate Helpers group. The study book was given as a travelogue with Mrs. Macauley, Mrs. G. Payne, Miss McCracken and Mrs. Welles giving the parts. The quarterly tea was served at the close of the meeting with proceeds mounting to $5.50.

Money for War Fund

The Town Hall was filled to overflowing on Friday evening when the Young People presented their play, "A Ready-Made Family." The characters were well chosen and played their parts well and the lively humor all through kept the audience in gales of laughter. The proceeds amounting to $45, were in aid of the War Fund.

Tea Held

The Mission Band held their meeting on Saturday afternoon in the form of a Mother's Day party. A program of vocal and instrumental music was followed by afternoon tea served at small tables covered with snowy linen and centered with tulips. Tea was poured by Jean Lonsberry and Doris Clysdale. About fifty mothers and children were present.

Personals

Rev. J. W. and Mrs. Wilkinson and family, Havelock, were in the village for the play on Friday night.

Among others from a distance who attended the play were Mr. and Mrs. R. Charlton, Miss M. Sanderson, Mrs. Dora McMillan anl Mr. George Garbutt, Lakefield, and Mr. and Mrs. H. Sanderson, Selwyn.

Miss Stella Wilkinson, Havelock, spent the week-end with Miss Irene Sidey.

Mrs. H. G. Digweed and Mrs. Arthur Payne attended Summary Day in Havelock on Friday.

Mr. and Mrs. Keller, Queensboro, were guests on Thursday of Rev. E. D. and Mrs. Snelgrove.

Election Dodges

London, May 15 (CP Cable)

W. R. HIPWELL, Independent candidate in the Salisbury by-election, has applied for an injunction to prevent Prime Minister Churchill writing letters to a government candidate who has not yet been chosen.

"Mr. Churchill's amazing popularity is likely to embarrass would-be supporters of mine and influence them to vote for the party stooge," Mr. Hipwell declared.

He asserted government candidates at by-elections are usually able to wave approving letters from the prime minister at their meetings and otherwise obtain wide publicity through the prime minister's support.

500 Protest

MIDLAND, Ont., May 15—(CP)—A mass meeting of more than 500 persons here last night approved a resolution censoring the Department of Justice for taking criminal action against 14 shipyard workers at Midland and five at Kingston, Ont., and charged that strikes at both shipyards were caused by the government's war labor policy and the attitude of the shipyard management.

It urged that charges against the Midland workers be withdrawn and the practice of instituting legal proceedings be discontinuel in settling labor disputes.

RECTAL SORENESS AND PILE TORTURE QUICKLY RELIEVED

If you are troubled with itching piles or rectal soreness, do not delay treatment and run the risk of letting this condition become chronic. Any itching or soreness or painful passage of stool is nature's warning and proper treatment should be secured at once.

For this purpose get a package of Hem-Roid from McDermid & Jury or any druggist and use as directed. This formula which is used internally is a small, easy to take tablet will quickly relieve the itching and soreness and aid in healing the sore tender spots. Hem-Roid is pleasant to use, is highly recommended, and it seems the height of folly for any one to risk a painful and chronic pile condition when such a fine remedy may be had at such a small cost.

If you try Hem-Roid and are not entirely pleased with the results, your druggist will gladly return your money.—(Advt.)

THE STORY OF CANADA'S MUNITIONS PRODUCTION

—as told by the men and women who turn them out.

TONIGHT

Coast-to-Coast Radio Broadcast

VOICES OF VICTORY

10.15 to 10.45 p.m. (Eastern Daylight Saving Time)

An interesting informal half-hour with the men and women who are at work on this vital part of Canada's war effort. This is an unrehearsed report of what is going on day and night in our munitions factories.

See Radio Listings for Stations

When you do Need Floor Coverings buy CONGOLEUM

Beautify AND SAVE AT THE SAME TIME

Nobody wants to make a "splash" in times like these. Yet floor coverings will wear out and must be replaced—and can be, at a very modest outlay when you choose Congoleum. These enduring rugs offer amazing quality and beauty—yet their price is one you can pay without a patriotic qualm. Congoleum Gold Seal Rugs need no fastening—a brisk rub-over with a damp mop keeps them spotless. With them you can beautify and brighten any room . . . and save money. They are the timely choice of smart women everywhere.

WHEN YOU BUY CONGOLEUM YOU CAN SPEND THE DIFFERENCE IN WAR SAVINGS STAMPS

See Our Complete Line of Congoleum Rugs
D. BELLEGHEM & SONS
188 HUNTER ST. W. PHONE 8520

For a Grand Assortment of Congoleum Rug Patterns - - - Come In To Our Basement Dept.
THE CANADIAN DEPARTMENT STORES LIMITED

See a Complete Display of Congoleum Rugs At
QUALITY HOUSE FURNISHINGS **Cherney Bros** FOR BETTER VALUES
Home Furnishers Phone 8392 178-180 Hunter St. W.

We Carry a Complete Stock of Congoleum Rugs
COMSTOCK'S
300 GEORGE ST. DIAL 4683

We Carry a Full Range of Latest Patterns of Congoleums
Fine's Furniture Store
213 CHARLOTTE ST. PHONE 3475

A Complete Line of Gold Seal Congoleum Rugs
HARRY FLORENCE FURNITURE CO.
204-206 CHARLOTTE ST. PHONE 7651

A Complete Line of Congoleum Rugs and Congoleum by the Yard
W. E. FRANKS
431 GEORGE ST. N. PHONE 5974

We Invite You In To See Our Display Of Congoleum Rugs
Huffman Furniture Co.
274 GEORGE ST. PHONE 7556

See Our Complete Assortment of Congoleum Rugs
Swartz Furniture Co.
422 GEORGE ST. PHONE 6895

Gill-Blakely Nuptials

A pretty early May wedding party was the ceremony at St. Andrew's Presbyterian Church in Lakefield. Reading, LEFT to RIGHT: Mr. Harry Gill, groomsman for his brother Allen; the bride, formerly Ethel Blakely, and her bridesmaid, Miss Eva Higgins. (The Roy Studio Photo.)

Personals and Social News

Mrs. Charles Lapp of Chatham, Ontario, is the guest of her parents, Mr. and Mrs. Samuel Cottingham, Donegal street.

◆ ◆ ◆

The many friends of Mr. George Thornton will regret to hear that he has undergone a serious operation in St. Joseph's Hospital.

◆ ◆ ◆

A.S.O. Lahring Parsons, of Headquarters recruiting centre, at Ottawa, will be the guest of her parents, Mr. and Mrs. R. H. Parsons, Douro street, for the week-end.

◆ ◆ ◆

The Rev. A. H. McConnachie will conduct the services at Centreville and Millbrook on Sunday. Mr. McConnachie was minister at Centreville for twelve years, from 1913 to 1925.

◆ ◆ ◆

Miss Jane Turner, daughter of Mr. and Mrs. A. C. Turner, has been accepted for service in the C.W.A.C. and leaves on Saturday to report for training in Kingston.

◆ ◆ ◆

Mrs. E. S. Kingdon was the recipient of a beautiful Hostess tray, presented to her by the pupils of the Normal School, whom she has taught Home Nursing during the year. The presentation was made yesterday evening when Mrs. F. J. Lynch presented the 69 students with their certificates.

◆ ◆ ◆

Capt. Alex DeMaio, O.M.E., has returned home from overseas and he and Mrs. DeMaio are visiting his parents, Mr. and Mrs. F. DeMaio, 149 Rubidge street.

◆ ◆ ◆

Mr. Wilfred Boorman, McDonnel street, left today for St. John, New Brunswick, where he will visit his daughter and son-in-law, Captain and Mrs. Clarence Barton.

◆ ◆ ◆

Miss Mary Northey, of Lakefield, was winner of the Y.W.C.A. ticket selling contest for the Gym Review, with 24 tickets sold. Gwen Mitchell was second with 23 tickets. Prizes are swimming tickets.

◆ ◆ ◆

Mr. and Mrs. Howard Kirn have announced the engagement of their daughter, Elizabeth Irene, to William Erle, son of Mr. and Mrs. Ford Turner, Peterborough. The wedding will take place quietly, May 29.

◆ ◆ ◆

Mrs. M. Stabler was hostess at a shower in honor of her sister, Miss Margaret English. The bride-to-be received many useful gifts and the guests enjoyed games, after which a buffet lunch was served.

◆ ◆ ◆

Miss Jean Young of Kinmount and Miss Veronica Murphy of Lindsay have graduated as nurses from St. Michael's Hospital, Toronto. Miss Young won the prize for the highest standing in practical nursing in the senior class.

◆ ◆ ◆

Miss Minnetta Riley has announced the engagement of her niece, Marjorie Eleanor Miller of Toronto, to Thomas Booth MacLaughlan, eldest son of Mr. and Mrs. John MacLaughlan, Toronto. The wedding will take place at the Holy Rosary Church, May 25.

◆ ◆ ◆

A.C.2 Robert W. Cathcart has announced the engagement of his younger sister, Mary E., daughter of th late Mr. and Mrs. William Cathcart to Clifford John, son of Mr. and Mrs. E. J. Cadd. The wedding will take place June 13 in St. Andrew's United Church.

◆ ◆ ◆

Lieut. Sadie Anderson, Tawny Owl Moira Whalon, and Lieut. Gladys Bridcott, and Mrs. R. Whalon, were in Toronto to attend the annual meeting of the National Council to Girl Guides. The meeting was opened by Princess Alice and the Peterborough representatives had the honor of being chosen as part of the Guard of Honor for Her Royal Highness.

Excelsior Class Banquet Aids War Work

To augment the funds for war work the girls of the Excelsior Bible Class of St. James' United church, closed their year with a mother and daughter banquet, which was a splendid success, last night.

The table decorations were all patriotic, with red and blue streamers on a white cloth which was also centred by a basket of lovely tulips. The class president, Miss Olive Morley, presided and acted as toast mistress.

Calling upon the pastor, Rev. F. W. Craik, for the toast to "the Church", tribute was paid to the class and its church work during these difficult days and highly commended. In response, the class and their guests joined heartily in singing "The Church's One Foundation."

In proposing the toast to the "Mothers", Miss Betty Mantell spoke of the deep sense of gratitude which all girls felt toward their mothers and challenged the class members to continue in their love and loyalty to all mothers. Mrs. William Thompson thanked the girls for their tribute to mothers and assured them of loving understanding and cooperation.

Mrs. Norman Buckley, one of the guests of honor, was introduced by the class teacher, Miss Jessie Martin, who outlined some of the class activities. Congratulating the girls upon their good work and especially upon the beautiful layettes sent by them through the "Red Shield" to England, Mrs. Buckley thanked them for their earnest endeavors in aiding the war work, adding that the layettes made by the Excelsior class were fit for "the King's children."

As a war guest, Mrs. H. M. Dunkerley, the speaker of the evening brought a vivid word-picture of conditions in war-bombed England. Her description of Peterborough, England was particularly interesting to the mothers and daughters. The food situation in the Old Land was a topic of special interest to women, who, in spite of "banquets" are trying to conserve for their country.

The class committee was ably assisted in the kitchen by Mrs. E. M. Davis and are to be complimented upon the success of their venture.

The evening's entertainment was concluded with the National Anthem.

Auxiliary to RCAF Holds Lilac Tea Y.W. Green Room

Lilacs and tulips set in great bouquets about the green room made a fragrant spring-time atmosphere at the tea held Thursday afternoon by the R.C.A.F. Women's Auxiliary, and a model airplane hanging from the ceiling served as a reminder of the purpose of the organization.

Guests were received by Mrs. George Graham, president of the Auxiliary, and were served tea by Mrs. C. Banks, Mrs. G. A. Roper, Mrs. F. E. Johnston, Mrs. Barbara Hickey and Mrs. D. Miller. Mrs. C. Banks was general convener.

On the tea-table, instead of the usual large bouquet, were set several small vases of violets and lily-of-the-valley. Mrs. F. D. Kerr and Mrs. W. L. Ferguson poured tea. A home cooking table, under the supervision of Mrs. Campbell and Mrs. W. Wheeler, offered delicious cakes, pies and cookies for sale.

North End Workers Hold Tea and Display War Work

The North End Workers, a group of ladies in the north end of the city who do a great deal of war work, held a charming tea on Thursday afternoon and evening to raise funds to continue their work. On display in an upstairs room of the home of Mrs. C. C. Doughty, where the tea was held, was some of the work done by the workers. A great deal has already been shipped overseas. The display included 19 quilts, as well as numerous baby garments, children's dresses and little felt slippers.

Mrs. E. H. Brown and Mrs. C. E. Doughty received the guests and ushered them into the charming tea room, decorated with colorful bouquets of tulips and fragrant bunches of lilac. Tea was poured by Mrs. Mitchell, Mrs. R. Batten, Mrs. F. W. Sayers and Mrs. Gertrule Elliott. The tea table, covered with a beautiful lace cloth, hand-made by Mrs. E. H. Brown, was centred with a bouquet of double white lilacs flanked with tall yellow tapers. Tea was served to the guests by Mrs. G. H. Kingdon and her committee.

A gift table was supervised by Mrs. J. C. Bateson and Mrs. W. G. Morrow and tickets on the quilt and cushion, anl on a lace table cloth were sold by Mrs. G. Puffer and Mrs. D. Humber. The draw for the quilt and cushion was made by Mrs Mary Rome and the holder of the lucky ticket was Mr. Alf Newton of Toronto. During the evening Ken Doughty drew for the table cloth, which was won by Mrs. E. Graham, Manning avenue.

Home and School

QUEEN ALEXANDRA

Open School was held on Wednesday evening when all the rooms of Queen Alexandra School were opened for inspection by parents and any visitors who cared to avail themselves of the opportunity to view the work of the pupils.

The teachers were present in each room, together with a number of mothers. Guests were welcomed by the president of the Home and School Association, Mrs. A. C. Nelson, together with Mrs. C. McBride and Mrs. E. S. Kingdon. It would be impossible to designate any one room as the most outstanding. Each room, with its own particular project was an interesting exhibit. For example, the mining of coal, the Good Health Store, the Robert Louis Stevenson book, "A Child's Garden of Verses," right up to the exhibit of Household Science articles in the 8th grade were all of the highest calibre, and showed a great deal of painstaking care on the part of teachers and pupils alike. Boys of the 8th grade acted as guides and during the exhibition refreshments were served in the kindergarten, by Mrs. A. E. Buck and her committee, aided by the girls of the 8th grade.

Piano music in the kindergarten was provided by pupils of the school, Misses Mary Lou Barrett, and Helen and Margaret Currie.

FUN WITH COLLAR BUTTONS

By PRUNELLA WOOD

BETTER place for Poppa's lost collar button is on your new handbag, or your new gloves, rather than behind the bureau on the carpet. New and entertaining buttons are always successful, though why a novelty which fastens no better than its forerunners is a hit, no one could explain.

This reminds us that it's novelty fun to wear your big glitter clips on your ears instead of earrings to get a splash effect; that you can clip the same trifles into the open toes of your shoes for evening swank; that three chiffon evening hankies caught at one corner each and fastened together beneath a dramatic flower piece to perch on your pompadour makes a swell evening hat. Floating hankies make a snood drapery.

This calfskin shoulder bag may be navy, brown, black or ginger. It closes with a collar stud and its strap can be adjusted to any shorter length. Capeskin gloves are also collar buttoned.

Are Your Friends Eager For Your Invitations?

By MARY MOORE

What is your stand on the cost of company meals?

I think when you invite guests to dinner they have a right to expect a top-notch spread.

However, I have an intimate friend who has known some lean years over a long life-time and she is still enjoying in restrospect the hospitality she could have dispensed if she had had to wait until she could afford a standing rib roast or a roasting chicken, before she had company.

But—she is a marvel of a cook. After talking to her for an hour on one of her infrequent visits to town I want to give you this company menu for May—inspired by her and served by me to some guests before passing it on to you.

I am giving you all the details because there are some of you who will follow a good tip to the letter when you read it.

This is a good tip.

Original Company Menu for Six

Chilled Rhubarb Juice Cocktail
Toasted Wafer
Italian Lamb Fricassee
Ribbon Egg Noodles
Separate Course of Asparagus with Drawn Butter Sauce
Frontenac Fruit Cup
Puffed Cereal Cookie Coffee

Chilled Rhubarb Juice Cocktail

Bring to boiling point a syrup made of 1¾ cups corn syrup and 1 cup water, then drop in 4 cups unpeeled red rhubarb, let it boil up then cover and turn off heat. Let it stand covered for about 15 minutes. This method of cooking rhubarb is plenty long enough to make this tender stalk soft. Then drain off the juice. You need between 4 to 6 ounces per serving—6-oz. glasses 2-3 full are a good size. Garnish with one small fresh mint leaf, dropped on the surface of the juice. Serve ice cold.

Italian Lamb Fricassee

I hope that title has you guessing To put it baldly it is shoulder lamb stewed in tomatoes, but the flavor once you follow these directions, is sensational.

For six people buy about 3½ lbs. lamb from the shoulder or any other part that will cut into nice meaty cubes about 2 inches square. Roll the meat cubes in flour, and brown them in some good hot dripping—I used chicken, but cooking oil or lard, or half and half lard and butter are good too. Do not use bacon fat. Turn them until they are brown on all sides, then put in stewing kettle with 2 No. 2 cans of tomatoes (that is 40-oz. or 1 quart), bring to boiling point and cover, and simmer at reduced heat for about 3 hours. During the simmering period add 1 bay leaf, 2 peppercorns, ⅛ teaspoon curry powder, ¼ teaspoon paprika, 1 tablespoon grated onion, 1 tablespoon salt, ¼ teaspoon pepper. The bay leaf and peppercorns should be fished out before serving. This stew will burn easily because of the combination of flour on the meat and tomatoes, so stir it often at first, and put a pad under it if you have one. Even if it does stick a little it will not taste. Serve in centre of large hot platter surrounded with border of

Ribbon Egg Noodles

Have boiling 2 quarts water and drop into it ½ lb. ¼-inch wide ribbon egg noodles (purchased from Italian grocer) and let boil uncovered until tender. Drain well and arrange in border around lamb on platter.

Separate Course Of Asparagus

Trim asparagus stalks at the bottom and stand them in top of double boiler (unless you have an asparagus cooker) and fill pot about ½ full of boiling water. Boil over direct heat. The steam will almost cook the tops—they only need to be tucked under the water for the last 5 minutes at most. Do not cover asparagus when cooking, it makes it go yellow.

Drawn Butter Sauce: One-third cup butter, 3 tablespoons flour, 1½ cups liquid in which asparagus was cooked (or if this sauce is used with boiled fish use stock in which fish is cooked), ½ teaspoon salt, ⅛ teaspoon pepper, 1 teaspoon lemon juice. Melt half the butter, add flour with seasonings, and pour on hot water gradually, stirring, until it thickens. Add remaining butter in small pieces.

(Order of serving this meal is outlined below.)

Frontenac Fruit Cup

This fruit cup can be more ordinary if you mix it all up, but the dessert chefs in famous hotels are noted for their ability to make every dessert a little piece of perfection. I copied this from one I was served in a famous hotel dining room.

Shred raw pineapple very finely, with cold meat fork—standing the whole peeled pineapple in the bowl. Sweeten one large pineaple with ¾ cup white corn syrup. Fill stemmed dessert gasses two-thirds full with this sweetened fresh pineapple. Over this place sliced strawberries in a ring around the outside edge, each slice overlapping the next. The strawberries should be washed and sprinkled with a little sugar before slicing. In the centre you will place about 5 or 6 slices of banana that have been dipped in a little of the leftover pineapple juice. Do not place a slice of strawberry in the centre—it is too common for this meal. Serve ice cold—it should be prepared early in the afternoon to be cold enough to serve at an evening dinner—it needs about 3 or 4 hours chilling.

Puffed Cereal Cookies

One egg white, 1-3 cup light brown sugar, 2 teaspoons butter, 1 cup puffed packaged cereal, ¼ teaspoon salt, ½ teaspoon vanilla. Beat the white of the egg very stiff, and while beating mix in the brown sugar. Melt the shortening and into this stir the puffed cereal, salt and vanilla. Fold in two mixtures together and drop by spoonfuls on a greased baking sheet. Bake at 250 deg. Fahr. until set.

Order Of Serving Meal

Pass the rhubarb juice cocktail in the living room. Stand each glass on a small plate on which place a small toasted buttered cracker. If you have no maid, the lamb fricassee and noodles should be on their serving platter and in the warming oven before you pass the juice.

Now take the cocktail glasses to the kitchen and bring in your hot plates and platter of meat and noodles. When this course is finished remove it, and bring in the asparagus in an oval bowl if you have it, and the drawn butter sauce in a silver gravy boat (if you have it) and serve on tea-size plates as a separate course. All things for this course must be very hot.

Remove the asparagus course, clearing off salts and peppers, butter, crumbs, and all things that do not pertain to the dessert course. Coffee in the living room.

If your guests are epicures your Frontenac Fruit Cup will create a mild sensation, and they will ask for the recipe for Cereal Cookies.

Good luck.

Women Canvassers Given Instructions For Drive

At a meeting in the recreation room of the Y.W.C.A. on Thursday afternoon, the ladies' division of the Peterborough Red Cross and Community Fund canvassers received their pledge cards and last minute instructions regarding the drive for funds, which begins today.

Mrs. Paige Rowell presided at the meeting and explained that the objective for the ladies' division was $4,000. People who found pledge cards in their envelopes for people who had left the district were instructed to return them to the office, where they would be allocated to someone in the right district.

Mr. Gordon Matthews addressed the meeting and explained that, due to the fact that the hotel could not accommodate more than 100 guests, not all of the 400 canvassers, could be present at the three dinners to be held during the week to hear reports on the progress of the drive, and explained how the divisions would be made.

Mr. Matthews also explained the divisions of the drive and the allocations made to each division. He said that the C.G.E. had fixed up the model of the Lift Locks which was used to measure the progress of the Victory Loan Campaign and that this would again be seen at its former location, the Customs House.

Mr. Ian McRae gave a short talk on the necessity of supporting the organizations which are to benefit from the fund, stressing the importance of each in the life of our community. These organizations are The Canadian Red Cross Society, Navy League, Salvation Army (local work), St. Vincent's Orphanage, Y.M.C.A. (local work), Y.W.C.A. (local work), Canadian National Institute for the Blind, Victorian Order of Nurses, and other services officially included by the Peterborough War Services and Community Fund Executive.

Music Pupils Of Marguerite Rome Give Fine Recital

Pupils of Marguerite Rome presented a recital of piano music at the Y.W.C.A. of Thursday evening, assisted by Louise Leslie, violin pupil of Roy Rome.

The following junior pupils took part: Arthur Batley, Beverly Edwards, Bobbie Dummit, Dorothy Johnston, Peggy Patterson, Eleanore McArthur, Floyd Roberts, Evangeline McArthur, Jean Graham, Joan Cowan, Margaret Morrison, Clara Mae Althouse, Carol Goldstone, Sheila Goldstone. Their playing gave evidence of enjoyment.

Louise Leslie delighted her audience with two solos, showing a fine bowing arm and a clear singing tone in the intricate rhythms.

After a short intermission the program continued with the senior pupils. "Romance in F", and the "Cat and the Fiddle" played by Pauline Zacks, and the Clementi Sonatina played by Joan Krough were brilliantly executed. "Tales from the Vienna Woods" and a polka by Englemann, played in a sprightly manner respectively by Marion Parks and Catherine Jean Wight.

Two duets, "Londonderry Air" and "Turkey in the Straw," were beautifully played by June and Muriel Craft. Joan Austin played "The Swallow," by Burgmuller with a delicate singing tone. Rubenstein's "Melody in F" played by June Croft received much applause. "Flirtation Dance" played by Louise Jarvis showed a fine technique. "Sunrise Echoes" played by Muriel Croft, a promising young player. Haydn's "Gypsy Rondo" and Mendelsohn's "Spring Song," played by Pearl Cowan, showed splendid technique on the part of the pupil. "Intermezzo" by Provost, and "Sonata in C" by Mozart, were played by Eleanore Chapman. The latter piece was especially good in the trill passages. Eleanor Carroll, a talented player, performed "These Yellow Sands," by Markham Lee, and a Valse by Chopin.

GOOD COLOR SCHEME

By ALICE ALDEN

BLACK and beige seems to have come to the fore as a Spring color combination. Eliazbeth Fraser chose this color scheme for an attractive frock, a two-piece design. The skirt has gentle front fullness, while the trimly tailored top has appliques of flowers which shade from pale to dark biege. It is buttoned from the high throat-line and belted in beige suede. The hat is of shiny black straw with misty beige veiling.

THE ENQUIRY COLUMN

By MARY MOORE

QUESTION: My mother was a farmer's daughter and knew many ways of cooking vegetables we were not taught in school. I like asparagus when it first comes in and cooked and served "as is" with melted butter, but I would like a recipe for a rich cream sauce that my mother used to make. She used to cut the asparagus in one-inch lengths and serve it very hot. From this sketchy description could you send me a workable recipe? I think your page is practical and interesting to read, too.—Would-be Cook.

ANSWER: I'm glad you reminded me of this way of serving asparagus. I tried this sauce on my family before giving it to you—it is a nice change.

Old-Fashioned Creamed Asparagus

Cut asparagus in 1-inch pieces and cook in 1 cup boiling water, uncovered, adding a little water if needed before it is tender. Melt 4 tablespoons butter, add 3 tablespoons flour, stir well, then add ¾ cup top milk or cream, and ¾ cup of liquid in which asparagus is cooked and stir until thick. Add ¼ teaspoon pepper, ½ to ¾ teaspoon salt, and if desired, 1 tablespoon lemon juice (although I'm sure there was no lemon juice in your mother's). More butter and heavier cream will make this richer. Add cooked asparagus to it and pour into serving bowl. Garnish with chopped parsley.

QUESTION: My sister-in-law uses her electric refrigerator to make good frozen desserts. She made one with marshmallow, but I don't like to ask for the recipe. Could you give it to me It contained marshmallows and cherries and nuts.—Mrs. Shaw.

ANSWER: I have a Mousse that I used to make regularly because it was so popular. It contains 1 egg white and 1 pint of cream.

Marshmallow Mousse

One pint cream, 1 cup top milk, 6 marshmallows, ½ cup chopped nutmeats, ¾ cup powdered sugar, 7 maraschino cherries cut in pieces, ½ teaspoon vanilla, 1 egg white, beaten. Warm the milk, add marshmallows and beat well to dissolve them, then chill. Beat white of egg and fold in the sugar and vanilla when it is stiff. Beat cream very stiff and fold in together with the nuts and cherries. Freeze in trays of mechanical refrigerator about 4 hours.

QUESTION: You sometimes suggest using applesauce cake while warm, for dessert, with a little unsweetened whipped cream. I would like a good recipe for Applesauce Cake. The only one I can find is not very interesting. My 10-year-old daughter made the meat pancakes and her Dad liked them and was so proud of her.—Willa's Mother.

ANSWER: It is such a satisfaction when the children take pride in their work and really produce something to help you.

Applesauce Spice Cake

One cup white or brown sugar, ½ cup shortening, 1 cup thick unsweetened applesauce, 1 egg, 1 teaspoon cinnamon, ½ teaspoon nutmeg, ¼ teaspoon each cloves, allspice, ½ teaspoon salt, 1½ cups flour, 4 teaspoons baking powder, ½ cup chopped walnuts. Cream the shortening and sugar, and add the applesauce and the beaten egg. Mix and sift the dry ingredients, add the nuts, and combine the mixtures, mixing well. Pour into buttered loaf pan or square pan 8 x 8 x 2 and bake at 330 to 375 deg. Fahr. for about 45 minutes.

This cake keeps well and flavor is good.

Hall's Glen

Sunday guests of Mr. and Mrs. Alan Oliver were Mr. and Mrs. Hilliard Mathews and Joe and Mr. and Mrs. John Davis of Peterborough.

Mr. Garfield Crowe visited Mr. anl Mrs. George Crowe on Sunday

Week-end guests of Mr. and Mrs. Ernest Butler were Miss Alice Payne, Sargent Sid Neels, Mrs. Taylor and Carol Ann, also Sergeant George Hughes, all of Toronto.

Corp. Jim Crowe, Mrs. William Gray and Mr. Dick Crowe visited Toronto and Hamilton on the past week-end.

Mr. and Mrs. Keith Fairbairn were with Mr. and Mrs. George Crowe on Sunday.

Mrs Galvin Graham and Mrs. Vanault were with Mr. Garfield Crowe.

A SERVICE TO PETERBOROUGH
Y.W.C.A.
SWIMMING CLASSES

Each year over 200 girls and children learn to Swim at the Y.W.C.A. Pool, while many others learn the art of Life Saving and have been able to prevent serious accidents and save many from drowning.

Summer sports are much more enjoyable and safe to the swimmer and the healthful exercise of swimming helps keep one fit for strenuous days of work.

New classes are starting now at the Y.W.C.A. Most pupils under proper instruction learn to swim in 6 to 12 lessons, which means in a few weeks, and for a very reasonable price every girl can add to her achievements a most healthful recreation and also be better able to serve others.

I'm such a dainty little nipper Because my Mum's a DAILY DIPPER

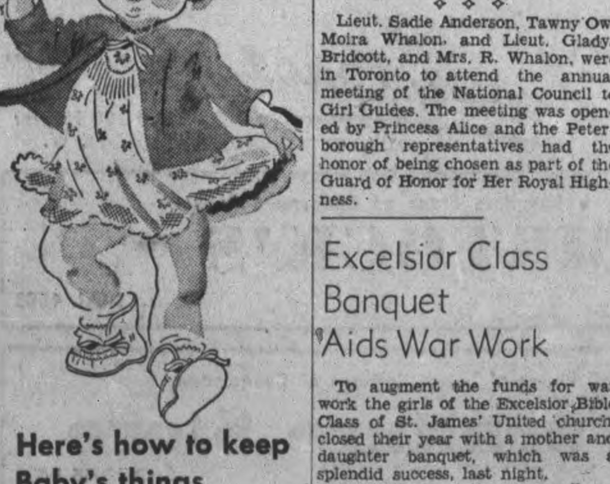

Here's how to keep Baby's things Sweet and Comfy

The very daintiest babies are always Lux babies — because regular dips in Lux keep tiny woolies charming and comfortable.

Lux is safest, too, for all clothing that touches baby's tender skin. It contains nothing to irritate or chafe.

Wee garments dipped regularly in Lux stay soft and pretty as new. So start your daily dipping today!

Dip your wooly undies, too

To stay dainty, your own woolies, too, need frequent dips in Lux. Wool undies worn for several days carry perspiration odor — are a menace to charm. Lux keeps them fresh, protects daintiness.

DIP them often in — LUX

A LEVER PRODUCT

NERVOUS INDIGESTION

Many people suffer from this common ailment

STOMACH DISTRESS

The irritation of heart burn, gas, sour stomach, bad breath, etc. can be quickly corrected by the digestive and alkalizing properties of

ALKAZYME

This 'stomach-soothing' prescription can be obtained at

Miller's Drug Store
354 Charlotte St. at Downie
Dial 8734 Prompt Delivery

EASY TO HAVE Healthy CUTICLE!
Use CUTEX CUTICLE OIL

GREAT-GRANDMOTHER SAYS:
"I've baked my bread with Fleischmann's Yeast ever since I was a bride."

GRANDMOTHER SAYS:
"Of course, I use Fleischmann's Yeast for bread. It's so dependable."

MOTHER SAYS:
"I get better bread when I make it with Fleischmann's Yeast."

DAUGHTER SAYS:
"I know my bread's good when I bake with Fleischmann's Yeast."

FOR 4 GENERATIONS

Canadian women have relied on Fleischmann's *fresh* Yeast to bake bread with fine, smooth texture, sweet, delicious flavor! If *you* bake bread at home use Fleischmann's, Canada's *favorite* fresh yeast. Order from your grocer today!

GET MORE VITAMINS — MORE PEP! Eat 2 cakes of FLEISCHMANN'S fresh Yeast every day. This Yeast is an excellent natural source of the B Complex group of vitamins!

MADE IN CANADA

CARIBBEAN CRISIS . . . .

By EATON K. GOLDTHWAITE

THE STORY.—Bill Talcott is accused of a serious shortage in his accounts by an auditor arriving with his successor, Halsey, who is taking over the management of an American chemical plant on a Dutchisland in the Caribbean. June Paterson, cousin of Bill's college roommate, and a detective, MacDowell, also have arrived with Halsey. As Bill and MacDowell hold an angry conversation, a scream is heard from the darkness outside, where June and Halsey have gone walking.

❖ ❖ ❖

A STROLL IN THE NIGHT

CHAPTER IV

More than mere self-dramatization impelled June Paterson when she stormed from the bunglow. Her mood was climactic, an admission of defeat. Her immediate reaction was that she was acting like a fool; that her flippant treatment of Bill Talcott was as normal as the course she pursued with other males, and it was what he deserved.

It is true that she was spoiled. But she could not have been expected, then, to realize that her defence against masculine attack had been carefully woven about a memory. A curly-headed bronzed young giant who had performed seemingly impossible feats in the altogether impossible game of water polo. A breath-taking, handsome god who had come down from his heights to dance with her, to raise her above other mortals by talking to her as if she had been a woman of his own age and station. That through a dozen years a faded, yellowing snapshot had been her shrine, with bits of worship brought to it by the infrequent leaves of Capt. Lowell Byrd.

Strange how such a thing took roots, became imbedded; the memory of a smile, a handclasp, a small gallant service. The truth was relentlessly cruel. In memory she had come to accept Bill Talcott as her own.

It was all so unreal, so childish. There had been the opportunity to visit Saint Thomas, to study native art for her degree thesis. She could not admit now that it was to be near him, to revel in his strength, his cleanness, his complete manliness. To stand before him with the background of the tropic moon setting to flame her hair, to see his eyes alight with the glow of her presence.

She could not have been expected to know that Abas was worlds removed from Charlotte Amalie; that Anegada Passage bridged more than distance. "Garbage heap," the nicer people in Saint Thomas disaparagingly called Abas. And the shock of seeing him after so many years; dirty, smelly, unshaved. Hard. He was no longer the Bill Talcott of memory. A bitter, taciturn stranger whose eyes held repellent secrets had taken his place.

Desperately she hoped that he would never learn of her deception, that he would never question Lowell to discover that the idea of accompanying him back to New York had been hers alone.

❖ ❖ ❖

"Funny," Halsey was saying. "You read and hear so much about the tropic moon. Here we are and it's black as pitch. Can hardly see your way about. Tough on the romantic notions of an old devil like me."

Halsey, she decided, was nice. He didn't stand around staring at and through her, didn't withraw into a hard shell when she tried to flirt. And he didn't try to order her around staring as if she were only 16 years old. Halsey was clean and finely drawn, resilient as a sabre. He looked as if he could be a lot of fun if you got to know him better. Quitely frankly she said, "I'm afraid we were foolish to come out alone. Perhaps Mr. Talcott was right."

"Talcott? Rubbish! Don't let him scare you with his boogie woogie. Regular stock in trade of our hard-bitten plant managers. Like to impress you. Nothing but silly twaddle. Talcott's trouble is that he's just been here too long."

They were on a strip of beach, the elbow of a deep lagoon. The sand was gray in the darkness, and dark irridescent water lapped at their feet. Rocks flanked them on the land side and stretched away and upward, funnel-shaped, to the black, cloud-ridden sky. There were no stars, no moon, and the fitful wind of the sea was damp. A hot breath freighted with odors of tangled kelp; a lax, reluctant curtain against the island's all-blanketing smell of nitrate. Suddenly, she was sorry for Halsey.

"It seems terrible to think that you must shut yourself away in this place," she said softly.

"Eh?" Halsey was startled. "What's this? Oh, come now! I'm afraid we've treated you shabbily. You shouldn't feel that way about Abas. I rather like the place. There's my job, you know. A man must work."

She felt his arm groping for her and did not draw away. "You've treated me as well as I deserved. I had no business coming here. I've caused a great deal of tension."

"You're not the cause of that, my dear," Halsey's voice was grim. "I'm sorry that I'm not at liberty to explain just what has happened. I trust that, as Talcott claims, there has been a mistake."

She had been looking at the water. Her face turned quickly. "I don't believe I understand."

"I can't tell you, my dear. I gather that Talcott is an old family friend. If he wants to reveal the matter, it's up to him.

❖ ❖ ❖

He said it bluntly, biting off the words, and suddenly the implication was clear to June Paterson. Bill Talcott was suspected of speculation with the firm's money. It was utterly impossible. No matter how else he might have changed, Lowell's best friend was inherently honest.

She turned until her face was very near Halsey's. "There must be some mistake," she said in an unsteady voice. "I'm sure that whatever misunderstanding exists between you will be satisfactorily settled. He has been our friend for many years. We have only the highest regard for him."

Halsey's arm tightened about her, and frank admiration was in his eyes. "By Jove," he said softly.. "I can only say that, with a girl like you pulling for him, the man's a fool if he—" He broke off sharply, released and almost roughly pushed her away. Then in a strained voice he asked, "Care for a cigarette? Should have offered you one before."

She came near, raising on tip-toe to lightly brush his cheek with her lips. "You are very nice, Leonard Halsey," she said softly. "Thank you for that, and thank you for a cigarette."

He got one out for her after fumbling a bit. Offered it and stiffly held a match, the flame cupped in his hands. In a voice taut and furry as strained yarn he said, "I trust you understand my position, Miss Paterson. I'm a trouble shooter for Federal Chemical. I have about as much roots as sage brush; from month to month I never know where I'll be next. Maybe that's why I never married. Or maybe—" His voice died, came back stronger. "If there should be any—anything wrong here, I have to return to New York. Under company procedure the auditor remains in charge until a complete inventory has been made. If anything is wrong, it won't be pleasant. As a friend of Talcott's you may come to hate me in the next few weeks. I just want you to know that it's my job."

She said nothing, and Halsey, who had made a bad start with his match, was lighting another when she saw it. Her eyes distended widely and every vestige of color drained from her face.

Halsey felt rather than saw her fear. "What's the matter?" he cried sharply.

Her eyes stared, fascinated. Her lips trembled in feeble utterance, "Don't move—right behind you—a huge—"

Halsey whirled, and in that moment the shrill bleat of a whistle sounded from the opposite end of the beach. Like the clicking of a camera shutter June Paterson saw the tableau. Face to face with Halsey an incredibly huge native bared startling white teeth and lowered his head on massive shoulders. When she saw that he was not alone, that others stood in the darkness behind him, her fear gave vent to a piercing scream.

(To Be Continued)

UPTOWN SILK SHOPPE

60 Pairs Only

PURE THREAD SILK HOSE

FULL FASHIONED

Sheer chiffon (substandards) light summer shades only. Pair. 89c

Limit 3 pairs to a customer

SEE OUR NEW SPORTS WEAR

Blouses

Blouses of sheer, spun and slub materials. Long and short sleeves with double cuff and yoke. Priced from ...... 1.00 to 2.95

Alpine and Alpaca SLACKS

Slacks with cuffs and zipper on the side. All colors. With pleats in front, and adjustable belt for different sizes. Priced

2.95 3.25 3.95

Have You Seen Our New MIDRIFS and PLAY SUITS

"FOR OUTDOOR SUMMER FUN"

Various styles and colors, 2-piece and 3-piece sets. Sizes 12 to 20. Washable cottons or spuns

1.98 to 4.95

There's No Shortage of ALL WOOL SOCKIES

At the Uptown Silk Shoppe. "Miles of Wear in Every Pair". In all colors. Only, pair 49c

Pleated and Flared Alpaca Skirts

All the newest styles and colors. Widest assortment .... 2.98 to 3.95

For summer wear and accessories you'll always get smarter things and pay less at

UPTOWN SILK SHOPPE

404 Geo. St. Phone 3619

Hold Your Partner —BE DAINTY ALWAYS!

Hold your partner—with charm and daintiness! Get a jar of Odorono Cream today! It's non-gritty, smooth as satin—non-greasy, harmless to fabrics. Full-ounce jar, only 39¢. Also 19¢ size.

STOPS PERSPIRATION 1 TO 3 DAYS

YOU GET 50% TO 100% MORE FOR YOUR MONEY

ODO-RO-DO Cream

Of Interest to Women

FASHIONS

9042

A SIMPLE DATE-DRESS

Soft, smooth, youthful, feminine—all the latest silhouette news appears in this Marian Martin style, Pattern 9042. Use a flowered sheer for this long-waisted, smartly simple frock.

Pattern 9042 may be ordered only in misses' and women's sizes 12, 14, 16, 18, 20, 30, 32, 34, 36, 38 and 40. Size 16 requires 2¾ yards 39-inch fabric.

Pattern Number ....

My Name ....

Address ....

....

I enclose 20 cents in coins for postage

Needlecraft Pattern

313

by Laura Wheeler

FUN TO EMBROIDER

Asleep among the flowers! Capture pretty puss with a few simple stitches and you'll have a bedspread that all will admire. Pattern 313 contains a transfer pattern of a 15 x 19½ inch motif; two 4 x 4¼ inch motifs; illustrations of stitches; materials required.

Pattern number ....

Size ....

My Name ....

....

Address ....

I enclosed 20c for postage

DOROTHY DIX

WAR OFFERS CHANCE TO MAKE A CAREMUL CHOICE OF MATES

Mixing Up of the Youth of Our Land Expands Their Matrimonial Horizon

A bit of the silver lining of the war cloud is that it will give the young people of the country a better opportunity than they have ever had before to make a discriminating choice of their mates. Heretofore the boys and girls have been mostly limited in the pick of their wives and husbands by their environment. Tommy had to marry Susie because she was the girl next door, and Marybelle was predestined to go to the altar with John because they had made mud pies together and graduated from the same class in Hi.

But now, with the boys being all scrambled up together in the army and being continually shifted from one camp to another, it is a different story. It throws the lad from Bird Song, Mississippi, on the doorstep of the girl in Rabbit Track, North Dakota, and sets the maiden in sunny California to teaching the down east New Englander how to jitterbug.

Probably when Uncle Sam started out to organize his defence forces he had no intention of becoming a match-maker, but you can see with half an eye how enormously this mixing up of the youth of the land expands their matrimonial horizon, and how much better chance it gives them of getting their hearts' desire in a life partner. For now they do not have to take what they can get. They look 'em all over and select the ones that hit their fancies.

It is folly to deny that, taking them as they come, all husbands and wives are pretty much cut off of the same bolt of cloth, and whether they are from the North or the South or the East or the West they average up about the same as to faults and virtues. But, for all of that, husbands and wives do differ from each other as one star differs from another star in glory, and it is the unique opportunity to compare the specimens produced by the different sections of our fair land that the youngsters of today are privileged to enjoy. And I hope to goodness they appreciate their blessings.

Four Types of Mates

Let us consider the four type of mates among whom our boys and girls will be able to pick and choose. Let us begin with the Northern man who always has a fatal fascination for the Southern girl because he represents the big, strong, silent hero of fiction, who is ice without and a seething volcano within, of whom she has read but never met.

Used to the facile loving-making of the boys she has grown up with, she takes his dumbness as a sign of deep feeling, and it is only after she has worn herself to a frazzle trying to make an impression upon him that she realizes that he is granite all the way through. Generally speaking—there are exceptions, of course, to every rule—the Northern man has more backbone than heart. He is a good provider and makes a better husband than he does a lover.

Pretty much the same thing may be said about the Northern girl. She is pretty and intelligent and chic and knows her way about. She is industrious and frugal, a meticulous housekeeper, and she will help her husband to make a fortune or get into the Senate, but she doesn't baby him or flatter him, and if a Southern man marries her he had just as well make up his mind to live on cold bread, the balance of his life.

The Eastern man and woman, especially the Bostonians and New Yorkers, are irresistibly alluring to the young inhabitants of the South and West. They are sophisticated, worldly wise; they represent all that ever went with evening dress, as Mr. Kipling used to say. Maud Muller is always flattered when an Eastern boy rushes her, but she had better watch her step because his attentions are generally without intentions. He is a good playboy, but when the regiment marches on he is more apt to say "please to have you" than "will you wait for me?"

A Can-Opener Cook

Eastern girls seldom bear transplanting and the man who marries one has to steel himself to endure her moans over living in a barbarous land, far, far from home. Also, if she is a city girl, having been brought up in a two-by-four flat, she is a can-opener cook.

In the West marriage is run on a fifty-fifty basis as it is nowhere else in the world, and it is folly for either a man or a woman with a head-of-the-house complex to espouse anyone west of the Mississippi. Living handy to the divorce mill, they stand no foolishness from their mates.

Western women were the first publicly to put on the pants. Also, they emancipated themselves from domesticity by substituting the cafeteria for the cook stove, but they make excellent wives for men who are not fussy about their food and who are fond of hiking.

Southern men are a natural as love-makers. They are born with a line of talk that will make any woman who is not stone deaf stop and listen. Unfortunately they do not always mean everything they say, so it is well for a girl to discount their "honeys" and "darlingest thing in the world" until they show up with a wedding ring. As husbands they are still gallant to their wives and generally treat them as politely as they do their secretaries.

Southern women are the true husband-spoilers, and if a man wants a wife who will baby him and tell him how big and strong and wonderful he is, Dixie is his best bet.

So there you are, boys and girls. Take your choice.

(Released by The Bell Syndicate Inc.)

Relieves distress from MONTHLY

FEMALE WEAKNESS

Lydia E. Pinkham's Vegetable Compound not only helps relieve monthly pain but also weak, nervous feelings—due to monthly functional disturbances. It helps build up resistance against distress of "difficult days." Made in Canada.

VICTORY BASKET!

ONE WAY TO WIN the war is to grow more vegetables at home, thinks Helen Jean McKay. Like thousands of Canadian girls, volunteers to do farm work in the summer. Here, she hauls a heavy basket. Tough job . . . but Helen Jean says a bowl of Kellogg's Corn Flakes, with milk and sugar, gives needed food energy, helps her to swing right along. Will help you, too. Get several packages today!

His wife thought his shirt was white...

You'll never be satisfied with anything else once you see RINSO WHITENESS

JUST look at clothes washed in Rinso and see for yourself. They're not merely whiter . . . Rinso gives the *whitest* wash! The only true standard of whiteness is Rinso whiteness.

And Rinso is grand for washable colors, too, keeps them fresh as new. You'll marvel when you see how it helps all the clothes to last longer. You see, you don't wear them out with rubbing or scrubbing because Rinso's rich suds simply float every speck of dirt away. Whatever your washing experience, once you have tried Rinso you will never be content with anything else. Use Rinso next time you wash. Get the GIANT box at your store for extra economy.

A LEVER PRODUCT

Rinso -gives the whitest wash

I use the Most Flavorful Coffee— it's MAXWELL HOUSE

TRY IT TODAY SEE IF IT DOESN'T GIVE YOU MORE RICHNESS AND FLAVOR—FULLER BODY

Here's Why

1 The Maxwell House blend reaches the very peak of coffee goodness. It contains rare, extra-flavored, highland-grown coffees.

2 A unique roasting method captures every atom of extra richness in this perfect blend. It roasts every single bean *evenly* all through.

3 Maxwell House is packed in the only way that can assure you *roaster* freshness. The Super-Vacuum tin keeps all the air *out*—all the fragrant goodness *in*.

2 GRINDS

Ground to the right degree of fineness and *always* uniform.

Roasted, Ground and Packed in Canada.

MH272

SALLY'S SALLIES

Registered U. S. Patent Office

5-16

Distributed by King Features Syndicate, Inc.

USE THE EXAMINER CLASSIFIED COLUMNS FOR QUICK RESULTS

Bring or Phone your Ad - Dial 4641 - to the Ad Taker Before 1 o'Clock Daily and on Saturday, 10 o'Clock. Rates Low as 1½c per word

Births Marriages Deaths
In Memoriam
Card of Thanks

BORN

WOOD.—To Mr. and Mrs. Don Wood (nee Marjory McCormick) at Nicholls Hospital, on Thursday, May 14, at daughter.

LATON.—To Mr. and Mrs. J. J. Laton (nee Lillian Hynes), 181 Lock street, on Thursday, May 14, at St. Joseph's Hospital, a daughter.

ENGAGEMENTS

Mr. and Mrs. William Hadwyn, Lindsay, announce the engagement of their eldest daughter, Marie Jean, to Able Seaman Robert Henry Ainslie, eldest son of Mr. and Mrs. E. L. Ainslie, Peterborough. The marriage will take place in Peterborough, May 16.

Mr. and Mrs. Howard Kirn wish to announce the engagement of their daughter Elizabeth Irene, to William Erle, son of Mr. and Mrs. Ford Turner, Peterborough. The wedding is to take place quietly May 29.

AC 2 Robert W. Cathcart announces the engagement of his younger sister, Mary E., daughter of the late Mr. and Mrs. William Cathcart, to Clifford John, son of Mr. and Mrs. E. J. Cadd. The wedding to take place on June 13, at St. Andrew's Church.

Mr. and Mrs. Albert Ruth wish to announce the engagement of their youngest daughter, Marjorie Ellene, to Frank William Irwin, younger son of Mr. and Mrs. John T. Irwin. The wedding will take place on June 6, at George Street United Church, Peterborough.

Miss Minnetta Riley announces the engagement of her niece, Marjorie Eleanor Miller of Toronto, to Thomas Booth MacLachlan, eldest son of Mr. and Mrs. John MacLachlan of Toronto. The marriage to take place at Holy Rosary Church, May 25.

MARRIED

ROSE—PAYNE—On May 14 at St. Paul's Manse, Iva M. Payne, daughter of Mr. and Mrs. E. Payne, to Kenneth W. Rose, son of the late Mr. and Mrs. J. Rose. Rev. Dr. J. D. Smart officiating.

DIED

ADAMS, Thomas Henry. — At Nicholls Hospital, on Thursday, May 14, 1942, Thomas Henry Adams, beloved husband of Florence Tivey, of 137 Stanley Avenue, and manager of the Dickson Store, George street. Remains resting at the Comstock Funeral Home, 306 Water street. Funeral service from St. Luke's Anglican Church, on Saturday, May 16, at 3.45 p.m. Rev. G. J. Bousfield officiating clergyman. Interment, Little Lake Cemetery.

JOHNSTON, Mrs. T.—At the family residence, 186 Reid street, Peterborough, on Thursday, May 14, 1942, Frances Ann Moncrief, wife of the late Lieut.-Col. T. J. Johnston, aged 88 years. Funeral service will be held in Knox United Church, Saturday, May 16, at 3 p.m. The Rev. H. J. Mahoney officiating. Interment, Little Lake Cemetery.

CARDS OF THANKS

Mr. W. J. Scollard of Ennismore wishes to thank the Sisters and Nurses of St. Joseph's Hospital, the attending doctor, friends and neighbors, young and old, of Peterborough, Ennismore and elsewhere for their attention and many acts of kindness during his recent illness.

FLORISTS

TURNBULL'S FLOWER SHOP
Cut Flowers, Funeral Designs, Potted Plants. Service at all hours. 441 George St. Phone 7663—Nights 3257.

THE PETERBOROUGH FLORAL CO.
Flowers Delicately Arranged.
For All Occasions.
406 Water. Telephone 6912—Nights 6746

COMING EVENTS

First insertion, 20 words or less, minimum charge, 50c. Subsequent consecutive insertions, 40c per insertion. All over 20 words, 2c per extra word per insertion.

DANCE.—Old Time Dance at the Silver Slipper, Mount Pleasant, To-night, Friday, May 15.

BINGO AT THE ORANGE HALL, Saturday, May 16, 8.15. Good prizes. Come and bring your friends. Admission, 25c.

WORKERS AND UNEMPLOYED Social Games To-night; Moose Hall, 8.15 p.m. Prizes: Butter, eggs, bacon, cheese and cash, bed linens and table linens, towels, etc, Esmonds, Woolcotts and other blankets. 13th game, $30. Admission, 25c or 3 Cards 35c.

BRITISH - ISRAEL LECTURE—"This Is The Victory," by Rev. F. Sullivan, Paragon Hall, Friday, May 15, 8.15 p.m. All welcome. Collection.

PERSONALS

"SLENDOR TABLETS" — HARMLESS and effective. Two weeks' supply $1.00. At Buchanan's, Finn's, and McLeod's Drug Stores.

PERSONALS

MEN, WOMEN OVER 40. FEEL OLD, worn, weak? Want normal pep, vim, vitality? Try stimulants, tonics in Ostrex Tonic Tablets. Introductory size only 35c. For sale at all good drug stores everywhere.

Piano Tuning

WILLIAM POTTER, PIANO TUNING. (Formerly Heintzman). 220 King George. Dial 9462.

PIANO TUNING. ARTHUR COLLISON. Dial 6765.

Custom Tailoring

DOES YOUR COAT OR SUIT NEED Altering? Have it done now. Tony Pepe, Greene Building. Dial 4295.

3a Hairdressers 3a

MARY MARINO BEAUTY SALON—WE are again offering our $5.00 Oil Permanent for $3.50. We feature Personality Hair-styling. Dial 8663.

SPECIALS — END PERMANENTS, $1.00 up. Oil Permanents, $2.50 up. Downer's. Dial 8874.

PARIS BEAUTY SALON — MORNING Specials: $3.00 Permanent $1.95, including Shampoo, also Hairstyle. Hair Reconditioned by Steamer Treatment, with Finger Wave, $1.25. 184 Hunter West. Telephone 5311. Opposite Bell Telephone.

SPECIALS — AT ROSANNE BEAUTY Salon — Shampoo and Set, 60c; Oil Permanents, $2.50 up. Suite 17-18, Kresge Building. Dial 8837.

LEWIS' BEAUTY SHOP, DIAL 4432 — Oil Permanents, $2.00 up, Ends $1.00 up.

FOR SALE

4 Miscellaneous 4

SAVE MONEY ON
NEW AND USED
LUMBER
Building Materials.
THE
PETERBOROUGH METAL CO.
Telephone 8301 - 256 Simcoe Street

PERENNIALS. 735 BETHUNE.

ELECTRIC MOTORS, NEW AND REconditioned, ¼ Horse-power and up. Belting, Pulleys, Shafting, Hangers. The Peterborough Metal Company.

BLUE PRAM, GOOD CONDITION. Telephone 5651.

ONE LARGE ICE REFRIGERATOR. 505 Aylmer Street.

GREY AND WHITE ENAMEL KITCHEN Heater, Hot Water Front. Telephone 6454.

FOUR-BURNER GAS STOVE. APPLY 815 George.

10 TONS TIMOTHY HAY. BIG QUANtity of Fill. H. Hamlin, 8528.

SMALL BUREAU. TELEPHONE 7136.

CHESTERFIELD, GOOD CONDITION. 617 Union, Apartment B.

PIANO. DRAFTED, MUST DISPOSE of my Piano recently purchased and clear. No reasonable offer refused; prefer cash or short accommodation; private. Write Box 141, Examiner.

TOMATO, PEPPER, CABBAGE, AND Flower Plants. The kind that produce. Okie's Gardens, 88 St. James Street.

ONE 19' ROLLER AWNING, TWO ELECtric Cylinder Scales, Two Light Fixtures. Telephone 5876.

HALF-HORSE-POWER MOTOR, 110V., 60 Cycles, Belts and Pulleys attached to a Line Shaft, Washing Machine also attached, all in good condition. Make appointment to see it. Call 9364.

ENGLISH OAK DINING-ROOM SUITE, 9 Pieces, $75.00; perfect condition. 370 Monaghan Road.

BUILDING, SUITABLE FOR SUMMER Cottage. Dial 3007.

GORGEOUS TULIPS. OKIE'S GARdens, 88 St. James Street.

6' SHOW CASE. 84 HUNTER EAST. 5560.

BUILDING EQUIPMENT, INCLUDING Planks, Ladders, and Poles. Apply, after 6, 272 Thomas Street.

SEWING MACHINE, METRONOME, Roll-Top Desk, Moffat Range. Telephone 8781.

ONE COPPER MOHAIR CHESTERFIELD and Chair, in good condition. Apply 87 Parkhill Road.

ANNUAL BOX PLANTS, ASTERS, SNAPdragons, Zinnias, etc. Telephone 6723 Johnston Bros., Crawford's Grove.

Just Arrived!
NEW LARGE SHIPMENT
MEN'S SPORT TROUSERS
In Drop-Loop Style with Pleats and Zipper Fly
ISADORE BLACK
306 GEORGE STREET NORTH

WESTINGHOUSE FRIGIDAIRE, GOOD condition, reasonable. Mrs. Farrell, 631 George, Apartment 2.

TWO NEW FLAT-BOTTOM BOATS, built for Outboard Motor; also No. 1 Spruce Oars, $4.00 pair. Can be seen here, or write 207, Havelock.

SMALL APARTMENT SIZE PIANO, perfect condition. Parks' Studio, 208 Charlotte Street.

DOORS, SUPBOARD DOORS, SASH. Plate Glass. Telephone 4421.

SATURDAY FISH SPECIALS!
FRESH COD PLAICE
15c Lb.
FRESH CAUGHT SEA HERRINGS
2 Lbs. 25c.
BRAUND'S
Telephone 5739.

TWO GIRLS' COATS, SIZE 12; ONE Blue, One Green. Telephone 3159.

WEBER PLAYER PIANO, MAHOGANY finish, 40 Rolls, with Bench, like new. Cheap for cash. Parks' Studio, 208 Charlotte Street.

SMALL OUTBOARD MOTOR, EXCELlent condition, cheap. 76 Aylmer, after 7 Evenings.

CHINA CABINET, OVAL GLASS. Telephone 6271.

FOR SALE

4 Miscellaneous 4

USED GAS STOVES
COAL AND WOOD STOVES
Bed Outfits, Tables, Chairs — Suitable for Cottages, etc.
Kitchen Range, 3-Piece Chesterfield Suites, in excellent condition.
Numerous Other Articles.
CHERNEY BROS. TRADE-IN STORE
383 Water Street
Main Store: 176-180 Hunter Street.

GENT.'S BICYCLE, $15.00, 358 STEWart Street.

HEINTZMAN PIANO. 697 GEORGE.

CHOICE TOP SOIL, ALSO ROCK DUST for Driveways. Telephone 4276.

PLUMBING AND HEATING SUPPLIES
Jacket Heaters, Boilers, Sinks, Basins, Toilets, Fittings, etc.
Pipes Cut and Threaded to Measure.
THE
PETERBORO METAL CO.
Telephone 8301 - 256 Simcoe Street

ICE REFRIGERATOR, STEEL WHEELbarrow. Dial 3205.

USED CHESTERFIELD AND CHAIRS. Telephone 9946.

KITCHEN TABLE, CUPBOARD, Chairs, Settee, Small Table, Stove, Bedstead, Springs and Mattress. 337 Aylmer.

5 Dogs, Cats, Birds, Etc. 5

PUPPIES FOR SALE, CHEAP. TELEphone 4314.

THOROUGHBRED HUNTING DOG, part Hound, part Spaniel. Apply 220 Edinburgh.

POM PUPS, NEWFOUNDLAND PUP. 245 Princess. Telephone 8576.

DOGS BOARDED. HEDGLEY KENNELS Telephone 7038.

6 Fuel 6

DRY MIXED WOOD AND MIXED Slabs and Kindling. Curtin's Woodyard. Dial 8650.

7 Livestock and Poultry 7

JERSEY COW, JUST FRESHENED. J. H. Shields, Telephone 8066.

YOUNG SOW, DUE IN JULY. 9 RING 32, Douro.

WYANDOTTE CLUCKING HEN. 185 Sophia.

TWO HOLSTEIN COWS, JUST FRESHened, 5 and 6 years old. Apply Allen Gill, 109, Lakefield.

11 PIGS, 6 WEEKS OLD. JOHN FITZgerald, Route 8, Peterborough, Evenings.

16-MONTHS-OLD REGISTERED AYRshire Bull, Imported sire. Telephone 376M, Lindsay.

Baby Chicks

WE'LL HAVE JUNE-JULY HATCHED Pullets; Started Pullets, Started Capons. Let's have your order in time. You know the good markets are here; be prepared to catch them with the right Chicks. Bray Hatchery (Chicks on display), 364 Water. Dial 3834. H. M. Fowlds & Son, Hastings.

8 Real Estate 8

TWO BUILDING LOTS, ORPINGTON Road. 185 Sophia Street.

6-Roomed House, Brick, 3-Piece Bath.. $2,500
8-Roomed House, 3-piece bath, furnace, central $3,000
3-House Terrace, all modern, A1 condition $7,000
GORDON ADAMS
381 Aylmer Telephone 8672

EXCEPTIONAL FARM BARGAIN—THE greatest in history, well built on, lots of water, close to Highway. Write Box 153, Examiner.

BEAUTIFUL HOME ON MAITLAND Avenue. Write Box 145, Examiner.

SEVEN-ROOM BRICK HOUSE, 554 ROmaine Street. Immediate possession. Apply 428 Mark Street.

Homewood Avenue, 7-Roomed Brick, oak floors, newly decorated. Immediate possession. Terms.
A. E. THOMPSON REAL ESTATE
Kresge Building. Telephone 7284.

London, 5 Rms, bath $2,000
Park S., 6 Rms, Brick $2,000
Reid St., 6 Rms, oak up and down $3,500
Near C.G.E., New Bung., Brick... $3,600
New Bungalow, mod., $1,000 down $3,800
Water N., 7 Rms, modern $4,500
Benson, 7 Rms, modern $5,000
J. A. GIBBS, 141 Hunter St. 3843.

2-Apartment House $4,500
$750 Cash; $40 monthly; Five and Four Rooms. 163 Antrim, Evenings 5 to 7:30.

FOR SALE — COMFORTABLE 5-ROOM Cottage, full plumbing, central. Apply Owner, 293 Dalhousie Street. Telephone 4946.

6-Roomed Brick, Prince Street.... $2.700
6-Roomed Victoria Avenue, $500 down.. $3,000
5-Roomed Bungalow, Payne Ave., $500 down $2,200
6-Roomed Brick, 10 Acres, choice garden land, close in. Terms $3,000
A. J. ARNOTT - Telephone 7962

BRICK HOUSE, 5 ACRES, CLOSE TO City. Write Box 154, Examiner.

FOR SALE—
6 Roomed House, newly decorated. Small payment, bal. like rent ..$1,900
7 Roomed, modern, King $4,200
7 Roomed Brick, central $4,000
7 Roomed Brick, North $4,000
Lovely Home, Homewood, like new. Vacent now $4,700
WALTER NUGENT
187 Charlotte Street. Telephone 3040.

FOR QUICK SALE.
7-Room Brick House, All Modern, Westend, good lot, nice location. Possession at once $5,500
3 Acres, with good Brick House, hot water furnace, light, barn, poultry house, close to City, South $4,000
6-Room Frame House, two-piece bath, central. Vacant now. Easy terms $1,900
P. E. RUTHERFORD
146 Hunter Street. Dial 3602.

Bungalow, 6 Rooms, Furnace $2.200
Brick, 6 Rooms, 3-piece bath, furnace.. $2,500
Brick 7 Rooms, 3-piece bath, furnace, garage and barn, 2 Acres Land, close to City on Highway $4,500
Brick, West side, modern $5,500
M. STOREY
374½ George. Telephone 6873.

2 Aparts. (3-Piece Bath and Store, double garage, good location.... $4,000
W., Semi-Bungalow, 6 Rm., modern. Possession June 1st $4,750
S., 6 Rm. Brick, plumbing, good lot ... $2,300
S., 6 Rm. Brick, good lot, complete set plumbing, hardwood floors up and down, furnace and garage; all new .. $3,500
Farm, Houses, Lots for Sale. Apply
O'TOOLE BROS.
Real Estate and Insurance
384 Water Street. Telephone 9447.

FOR SALE

8 Real Estate 8

7 Rm. Frame, Newly Decorated. Immediate possession. $400 down $1,900
Central, 8 Rm. Brick, modern, good Rooming or Boarding House, $500.00 down, 5% on Mortgage $3,200
W., 6 Rm. Brick, oak floors, complete plumbing, furnace, a modern Home.. $4,500
Farms, Houses, Lots for Sale. Apply
O'TOOLE BROS.
Real Estate and Insurance
354 Water Street. Telephone 9447.

10 Used Cars 10

1930 CHEVROLET SEDAN. 101 MONaghan.

1930 WHIPPET SEDAN, 4 PRACTICALLY new tires. Shell Service Station, George and Sherbrooke.

'40 PLYMOUTH DELUXE SEDAN, OVER size General tires, practically new. Teelphone Day 253, Evening 586, Cobourg, Ontario.

'28 PONTIAC. 530 PARNELL.

1929 CHEVROLET SEDAN, GOOD CONdition, good tires. 76 Aylmer, after 7 Evenings.

DEPENDABLE USED CAR SPECIALS

1937 DELUXE CUSTOM SEDAN, $595.00

1936 FORD DELUXE WITH RADIO $495.00

1935 OLDSMOBILE COUPE $395.00

1935 CHRYSLER DELUXE SEDAN $495.00

No turn-ins at these prices unless Cars are in First-class Condition.

FOLEY & WILSON
Cor. McDonnel and Reid Sts.
DIAL 6441

1933 CHEVROLET COACH, 3 NEW tires, other good. 261 Hunter W.

10a Used Trucks 10a

1938 DODGE 2-TON STAKE BODY, good tires. Take Car and Cash. Write Box 32, Coe Hill.

TO RENT

11 Miscellaneous 11

TO RENT—
Store and Apartment, Charlotte Street, central. Apply O'Toole Bros., Telephone 9447.

GARAGE. TELEPHONE 4451.

PART OFFICE, 385 WATER STREET — Lighting, heating, and janitor service included. Part time Stenography available.

TO RENT—
Large Store, formerly occupied by Bright's Winery. Immediate possession, Charlotte Street. Apply O'Toole Bros., Telephone 9447.

11x Apartments To Rent 11x

TWO APARTMENTS; ALSO THREE Rooms. Telephone 8317.

REDECORATED, MODERNIZED, HEATed, Five-Roomed Lower Apartment, fireplaces. 576 Water. Telephone Milbrook 223 ring 3.

THREE-ROOMED FLAT, DOWNSTAIRS, fully Furnished, Sunporch and Pantry, all conveniences, newly decorated, private entrance, and garage. Apply 598 Young Street, South of Camp.

APARTMENTS, FURNISHED, UNFURnished, frigidaire. Adults. 709 Water.

11xx Houses To Rent 11xx

HOUSE, CENTRAL, RENT $40, ADULTS. Write Box 155, Examiner.

FOR RENT—
Modern Summer Home, on Lake, north of Lakefield. Large grounds, on Highway 28. Immediate possession.
WALTER NUGENT
187 Charlotte Street. 'Phone 3040.

FOUR-ROOMED COTTAGE NEAR Otonabee River, 1½ miles West of Coldsprings School, 7-Roomed House with garage and garden. Dennis Driscoll, Route 11, Peterborough.

NEW SEMI-BUNGALOW, TILE BATH and Kitchen. Immediate possession. 149 Sophia Street. Apply 145 Sophia Street.

12 Rooms 12

TWO UNFURNISHED ROOMS. 607 Stewart.

TWO UNFURNISHED ROOMS. 607 Stewart.

NICE FRONT ROOM FOR MEN ONLY. 360 Stewart. Telephone 8466.

LARGE FRONT ROOM, SINGLE BEDS; Men preferred. 417 Stewart.

ONE FURNISHED HOUSEKEEPING Room. Apply 178 Adaline, or Telephone 5977.

TWO FURNISHED, HEATED ROOMS, Kitchenette. Possession 1st of June. Write Box 148, Examiner.

LIGHT HOUSEKEEPING ROOMS. Adults only. 303 Bethune.

LARGE LIGHT HOUSEKEEPING ROOM Furnished, very central; suitable for Two Business Girls. Also Smaller Rooms. Dial 3905.

THREE BRIGHT FURNISHED ROOMS. Apply 19 Howden Avenue.

FURNISHED ROOMS, GENTLEMEN. 342 Stewart.

LARGE, FURNISHED FRONT ROOM, for Light Housekeeping. 445 Park N.

TWO GIRLS TO SHARE FURNISHED Rooms, close to C.G.E. Telephone 7136.

LARGE, COMFORTABLE, FURNISHED Bedroom, Board optional, private family, near Canadian General. Dial 5846.

HEATED, FURNISHED ROOM FOR Light Housekeeping. Dial 7518.

FURNISHED BEDROOM, GENTLEMEN. Apply 540 Bolivar.

THREE OR FOUR UNFURNISHED Rooms, Elderly Couple preferred. Apply 240 Murray.

TO RENT

12 Rooms 12

THREE BRIGHT ROOMS, UNFURnished. Call 5487, after 7 o'clock.

FURNISHED ROOM, WITH SMALL Kitchenette. Apply 588 Aylmer.

FURNISHED ROOM FOR BUSINESS Girl, residential district. Telephone 6717.

FURNISHED ROOM, GENTLEMEN. Room and Board, clean and quiet. Two Single Rooms for One Man in each Room. Two Men to Share Large Room; reasonable rates; 5 minutes' walk from C.G.E. Apply 183 Stewart.

13 Cottages for Rent or Sale 13

FOR SALE OR RENT — COTTAGE ON Otonabee, close to City. Telephone 7238.

FOR SALE OR RENT — COTTAGE, Chemong Lake, 8 miles. Dial 7726.

FOR SALE — COTTAGE 24 x 24, WITH lights. Apply William J. Reynolds, 493 Albert.

FURNISHED SUMMER HOME ON Chemong Lake, East side, for Sale. Write Box 144, Examiner.

RIVER COTTAGE FOR SALE, PARTLY Furnished. Telephone 6158.

TO RENT — COTTAGE, CHEMONG Park, Furnished, electricity, garage. Tenants for season preferred. Telephone 6965.

14 Summer Resorts 14

WONDERFUL SPECKLED TROUT Fishing — No fooling! In "Land o' Lakes," East of Highway 41. Birch Lodge—all accommodaltons. Buckshot Lake, Plevna, Ont.

WANTED

15 Miscellaneous 15

USED TENNIS RACQUETS. TELEphone 7652.

TO BUY — SMALL HOUSE OR COTtage. Telephone 4461.

BY JUNE 1ST, SMALL 3-ROOMED Apartment by Young Couple. Write Box 143, Examiner.

WANTED, GOOD CASTING FISHING Rod and Reel, one or both. State make, length, and price, Box 142, Examiner.

TO BUY OR RENT, AIR COMPRESSOR for Drilling Rock. Write Box 94, Examiner.

PLAY PEN, GOOD CONDITION. 615 George, Lower Apartment.

CHILD'S GO-CART. WRITE BOX 151, Examiner.

YOUNG GIRL DESIRES BED-SITTING-Room, central. Write Box 152, Examiner.

TO RENT, HOUSE BY 1ST OF SEPtember. Write or Telephone J. E. Huggins, 561 Weller Street. Dial 8227.

WANTED — PLANER AND MATCHER Machine Write, stating full particulars and price to The Peterborough Metals, 256 Simcoe Street.

WANTED — 3 TO 5 ACRES OF LAKEshore Property, well wooded, reasonable. Mrs. Alberta Smith, 561 Sherbourne Street, Toronto, Ontario.

QUANTITY OF OATS AND AIR COMpressor for Spray Gun. Dial 5074.

CHILD'S PLAY PEN. TELEPHONE 4511.

WANTED — OLD BUTTON CHARM Strings, or any very unusual Buttons or Old Thimbles. Write Box 117, Examiner.

BICYCLE THAT CAN BE REBUILT. Also Parts. Telephone 5894.

POULTRY AND FEATHER TICKS. PAY Highest Prices. M. Gishman. Dial 8298.

LIVE POULTRY WANTED— MARKET Prices A. Lantin. Telephone 6297

STOVES, FURNITURE. ALF HUDSON, Lakefield Telephone 65.

IRON, RAGS, FEATHERS, BOTTLES, Paper. Petersiel, Bethune and Hunter. Telephone 9403.

GOOD COLLIE CATTLE DOG, IMMEdiately. Telephone 7032.

STOVES AND FURNITURE WANTED Telephone 4115, Nights 6294.

HIGHEST PRICES PAID FOR RAGS, Paper, Iron, and Metals. J. Burfield Dial 8368

FEATHERS AND FEATHER BEDS OF all descriptions. Highest Prices Paid. Send particulars to Queen City Feather Company, 23 Baldwin Street, Toronto.

LIVE POULTRY — MARKET PRICE M. Katz, 6823. 560 Homewood.

LIVE POULTRY — PAY HIGHEST Prices. M Florence. Telephone 6833.

17 Help Wanted Male or Female 17

YOUNG GIRL OR BOY, IN PARKHILL Wartime community, to stay with Sleeping Children Two Evenings a Week. Telephone 6904. 731 Donegal Street.

18 Help Wanted, Female 18

GIRL WANTED. APPLY QUEEN'S Hotel.

GOOD GENERAL HOUSEMAID. 147 Murray.

RELIABLE YOUNG HIGH SCHOOL Girl to Mind Baby occasional Evening. 615 George, Lower Apartment.

PRACTICAL, CAPABLE NURSE-HOUSEkeeper for Man and Wife. Write Box 147, Examiner.

TWO GIRLS. APPLY RITZ GRILL.

GIRL OR WOMAN FOR HOUSEWORK by Hour. Write Box 135, Examiner.

MAID-GENERAL. APPLY 416 PARK Street, or Telephone 4873.

WAITRESSES, MARRIED WOMEN, FOR Part-time Work; good wages. S. S. Kresge Company Ltd.

GIRL WANTED FOR LIGHT HOUSEwork; good wages; sleep in. Telephone 8376.

EXPERIENCED SALESLADIES FOR Ladies' Ready-to-Wear. If you are looking for a good position and good salary, write Box 136, Examiner. Only real experienced need apply.

MARRIED WOMAN OR GIRL TO HELP part time in Photo Finishing Department. Parks' Studio, 208 Charlotte.

19 Help Wanted, Male 19

STRONG YOUTH TO OPERATE WRAPping Machine. Apply, stating age and wages, to Box 131, Examiner. Applicant must not be eligible for military service.

WANTED

19 Help Wanted, Male 19

STEADY JOB FOR TWO CAPABLE Men, exempt from Army Service. Apply 256 Simcoe Street.

RELIABLE MAN TO ASSIST WITH Sales and Deliveries; good opportunity with permanent company. Write Box 162, Examiner.

IMMEDIATELY, BOY, ABOUT 15 years. Apply Suite 1, 176 McDonnel.

MAN FOR MARKET GARDENS. GOOD wages. Harold Johnston, Crawford's Grove, Peterborough. Telephone 6723.

TRUCK DRIVER. GOOD WAGES. Telephone 3543 Days and 3405 Nights.

BEVERAGE ROOM WAITER; NOT ELigible for Army draft. Apply Windsor Hotel.

BOY, 16 OR 17. APPLY RITZ GRILL.

20 Employment Wanted 20

NURSE - HOUSEKEEPER. AVAILABLE immediately. Telephone 8567.

WOMAN, WITH 3-YEAR-OLD CHILD, desires Position in modest home. Write Box 156, Examiner.

EXPERIENCED GENERAL DESIRES Position in modern City home. Telephone 3041.

21 Boarders Wanted 21

GENTLEMEN BOARDERS, ROOM TOgether, opposite C.G.E. Dial 7731.

TWO GENTLEMEN TO SHARE ROOM. 511 Sherbrooke.

BOARDERS. DIAL 3007.

TWO GENTLEMEN TO ROOM TOGEther, Large Front Room. 627 Water.

GENTLEMEN BOARDERS. 514 WATER.

BOARDERS WANTED, GIRLS. 43 LAfayette Avenue

GIRL BOARDERS, DAY WORKERS. 219 Simcoe, between George and Aylmer.

ROOM AND BOARD FOR GENTLEMAN, in quiet home. Telephone 4696.

BOARDERS, 5 MINUTES' WALK FROM C.G.E. Dial 4207.

TWO GENTLEMEN BOARDERS TO Share Room; separate beds; all conveniences. Dial 8280.

BOARDERS. DIAL 8727.

GENTLEMEN, PRIVATE HOME. TELEphone 8514.

LARGE FRONT ROOM. TELEPHONE 9947.

WHO CAN DO IT

22b Painters & Decorators 22b

EFFICIENT, SMART STYLING
for
HOME DECORATION
Interior and Exterior
"Elastica Quality Goods"
Telephone 9922. 336 George Street
HAROLD COLEMAN

HOUSE PAINTING AND PAPER HANGing Done. Telephone 4931.

FOR FREE ESTIMATES ON INTERIOR and Exterior Decorating — Coleman Brothers, Telephone 4485, 447 George (North of Brock).

22f Miscellaneous 22f

TRACTOR, CUSTOM WORK. IRVINE McIntosh. Dial 4043.

DUSTLESS FLOOR SANDING. FLOORS Laid and Refinished Decorating William Higgins. Dial 8887.

LAWN MOWERS SHARPENED
ON NEW MACHINES
FREE DELIVERY. TELEPHONE 5925
HARRAN'S BICYCLE SHOP.

DUSTLESS FLOOR SANDING, CHAMberlain Weatherstripipng and Caulking. J H Vance. 773 Aylmer. 7835.

CHIMNEYS CLEANED FURNACES Vacuumed Telephone 3962

TRACTOR GASOLINE 16½c
Tax Extra.
Your Oil and Grease Requirements at the Lowest Prices
REPAIRS
WASHING MACHINES, REFRIGERATORS
TIRES CARS
Save your Tires. A slight Repair may mean months of extra Service. Guaranteed Work.
DAWSON'S SERVICE STATION
Corner of REID & McDONNEL
Telephone 4754

GARDENS TO PLOUGH. CUSTOM Tractor Ploughing and Cultivating. Telephone 4511.

REPAIRS TO ALL MAKES OF WASHers. Telephone 3075.

RUGS—BEAUTIFUL NEW REVERSIBLE Rugs made from Old Carpets Comforters Re-covered Feather Ticks made into Attractive Down-proof Comforters Telephone 7411

TRACTOR PLOUGHING AND CULTIvating. Stewart Dawson. Dial 6055.

22j Wood Cutting 22j

WOOD SAWED. DIAL 3702.

LOANS

New Campbell Plan Loans
On Any Security

Campbell Finance Corporation has a new loan plan. Now you can get from $20 to $1,000 cash on furniture, automobile or with co-signers—any way that suits you best. You choose your own repayment plan. You get the same quick and friendly service, the same expert advice. Every loan is strictly confidential. You can get complete satisfaction at Campbell Finance Corporation, a reliable all-Canadian firm.

Campbell Finance Corporation, Ltd.
Subsidiary of Industrial Acceptance Corporation Ltd.
169 Charlotte Street
(Above A. & P. Store) Phone 3520

CLASSIFIED ADS BRING QUICK RESULTS

LOST

MAN'S WATERMAN PEN, BLACK, Pearl Grey, between Collegiate and Bolivar. 8346.

SET KEYS, ON WOLFE OR MONAghan. Dial 4239.

KIDDIE CAR. DIAL 4987. 309 McDONnel. Reward.

BROWN WALLET, CONTAINING SUM of Money, Registration Card, War Savings Certificate. Reward. Dial 3702.

PROFESSIONAL

44 Lawyers 44

P. D. SCOLLARD, Barrister, Solicitor Bank of Toronto Building. Telephone 9939

JOHN A BRADSHAW — Barrister and Solicitor. 360 Water. Telephone 9884

JOHN O. WELDON—Barrister, Solicitor. Notary. 355 George. Telephone 9230.

W. B. GORDON
Barrister, Solicitor
395 George Street.
Telephone 3577.

HON G N GORDON, K.C.
Law Office, 395-397 George Street.
Telephone 3577 Money to Loan

PECK KERR & McELDERRY—BARristers Solicitors Money to Loan Offices. 415-417 Water Street Telephone 4681 E A Peck K.C F D Kerr, K.C., V J McElderry, K.C Walter H Howell

JACOB LOW — Barrister etc Mortgage Loans Suite 1-2, 435 George Street (over Toronto Savings and Loan Co.) Telephone 7423 Nights 6214

ELLIOTT, PHILP & CHANDLER—Barristers, etc. Money to Loan Offices. Kresge Building Telephone 6675. A L Elliott K.C., M.P.P., W R. Philp, B.A., R J Chandler, B.A.

Chiropractors

M C GOODWIN, CHIROPRACTOR and Physiotherapist, 108 Barrie Building, 312 George Telephone 8795 and 5865.

Sell That Unnecessary Piece of Furniture Through a Classified Ad

IMPORTANT CALLS

Police	3535
Fire Dept.	5711
Nicholls Hospital.	4691
St. Joseph's Hospital	3561
Examiner	4641

NOTICE

I WILL NOT BE RESPONSIBLE FOR any Debts other than those contracted for by me.—(Signed) J. Hobson.

TENDERS FOR 70 TONS LUMP SIZE Soft Coal (Red Jacket preferred) will be received up to Noon, May 21st.
J. C. RUTHERFORD,
Property Committee,
Peterborough Public Library.

CASH NEEDED!

RENT THAT SPARE ROOM, OR SELL YOUR OLD STOVE OR USED FURNITURE THRU THE WANT ADS, AND YOU WILL SEE HOW EASY IT IS TO OBTAIN THAT NEEDED CASH.

QUICKIES

"Don't worry, Mr. Proddy, we sold all of your Pink Elephants with an Examiner Want Ad!"

DAILY CROSSWORD

ACROSS
1. Dress
5. Salute
9. Chills and fever
10. Forearm bone
11. Self-respect
12. Reservoir pipes
14. Not working
15. Rub off
16. Shelter
17. Genus of cuckoopint
18. Type measure
19. Ahead
20. A long draft
21. Queer
22. Made sound of a clock
24. Indefinite article
25. Business transfers
26. Seasoning plant
29. Above
30. Tricked
31. Goddess of mischief
33. Young sheep
34. Music note
35. Down (prefix)
36. Mud
37. Fabulous bird
38. Reduce to lower grade
40. Sour
41. Squirt
42. Mohammedan judges
43. Nobleman
44. Tube
45. Serf
46. Coat of sheep

DOWN
1. Flower
2. Nimble
3. Impolite
4. Insect
5. To deceive
6. Warning of danger
7. Dolphin-like fish
8. Disembarked
11. Helmsmen
13. Dispatch
15. Hot and dry
17. Inspires with fear
20. Straw beehive
21. Chalcedony in colored layers
23. Hint
24. Israelite king
26. Large book
27. Commemorative
28. Mandates
30. Rodent
31. Sums up
32. Conical tent
33. Tiny
36. Grieve
37. Receiving set
39. Flightless birds
40. Edible rootstock
42. Cry of a crow

Yesterday's Answer

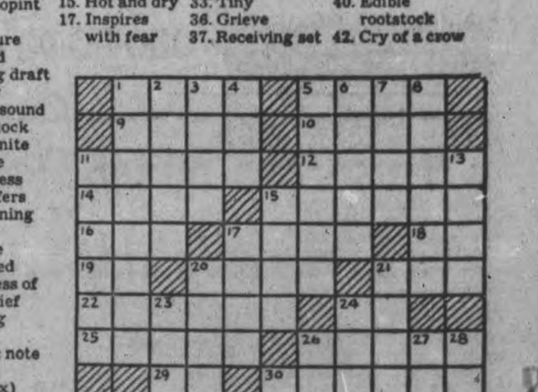

CRYPTOQUOTE—A cryptogram quotation

JAB KLMCO JANJ ONP QBBRBMJ TENOA, NPQ OLTB NSS CSS, CM OUT- QCNS MRBBOA—BKBTMUP.

Yesterday's Cryptoquote: SILENCE AND MODESTY ARE VERY VALUABLE QUALITIES IN CONVERSATION—MONTAIGNE.

Distributed by King Features Syndicate, Inc.

ROOM AND BOARD
—By Gene Ahern

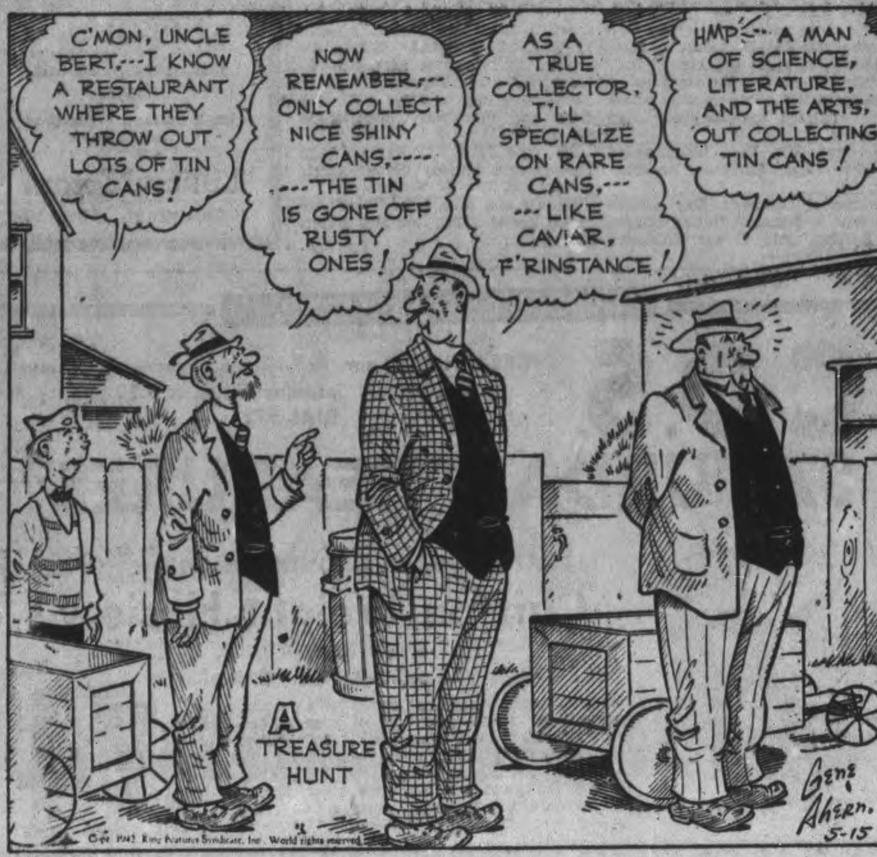

LI'L ABNER
—By Al Capp

HENRY
—By Carl Anderson

SCOTT'S SCRAP BOOK
—By R. J. Scott

DONALD DUCK
—By Walt Disney

BLONDIE
—By Chic Young

MUGGS AND SKEETER
—By Wally Bishop

BRICK BRADFORD
—By William Ritt and Clarence Gray

TILLIE THE TOILER
—By Russ Westover

Home Service

Dainty Dressing Table Is Easy to Make

Trimmed With Daisies

Covered with dainty organdie, a packing case is transformed into a smart dressing table which will lend charm to any boudoir.

Daisies are tacked here and there to the three organdie ruffles, which range in color from white through creamy yellow and canary. More daisies edge the top, form at the centre a pretty bouquet, tied with black velvet ribbons.

And, if you place your table in front of a window, charming to use white organdie curtains with matching bouquets for tiebacks.

To make the table nail on your packing case a kidney-bean shaped top cut according to the dimensions in our diagram. Cover top, also make a skirt for the sides, in plain white sateen.

And now stretch over the top a layer of organdie. Cut perky organdie ruffles in graded widths, measuring twice the distance around front and sides for fulness. Hem edges, gather, and fasten to the foundation.

Find full directions for making this lovely table in our 32-page booklet—also how to make many other items for home and personal use. Among them are a bookrack table, novelty pillows, utility bathroom box, sewing stand, cellophane travelling sets.

Get your copy of "Hand-made Gift Novelties" send 15 cents in coins or stamps to Peterborough Examiner Home Service. Be sure to write plainly your name, address, and the name of booklet.

BARCLAY ON BRIDGE

WRITTEN FOR THE EXAMINER

By SHEPARD BARCLAY

"The Authority on Authorities"

REVERSING THE DUMMY

ONE OF THE greatest advantages in having a trump suit with four cards in your own hand opposite four in the dummy is that you can reverse the usual procedure if you wish and treat the dummy's holding as the main trump setup while using the trumps in your own hand for ruffing. The question of whether to do this or not depends upon various factors, especially that of which is the stronger holding. Ordinarily it is best to use that as the main suit and do your ruffing with the weaker one. As a rule, if you do it the other way, and ruff with the higher trumps, you may set up one or more trump tricks for the defenders.

North: ♠ J 8 6 ♥ Q 5 ♦ J 9 8 7 3 ♣ J 9 2

West: ♠ A K Q 5 ♥ 6 ♦ K Q 10 5 4 ♣ K 8 4

East: ♠ 9 7 3 2 ♥ K 9 8 7 ♦ 2 ♣ A 6 5 3

South: ♠ 10 4 ♥ A J 10 4 3 2 ♦ A 6 ♣ Q 10 7

(Dealer: North. Both sides vulnerable.)

North	East	South	West
Pass	Pass	1 ♥	Dbl
Pass	1 ♠	2 ♥	4 ♠

No better example than this could be asked of what veteran players call "reversing the dummy." Walter L. Pate, New York attorney, who has been a world figure in tennis circles for years, and also a great bridge enthusiast, was the declarer, and showed from the start that he knew what he was about.

As soon as the diamond A was led, Mr. Pate began to do his card reading. He won the second diamond with the K and proceeded with his plan to set up the dummy. After laying down the spade A and K, he abandoned trumps because he wanted to ruff diamonds twice in his own hand, having read South for only two diamonds and North for five as well as for three trumps. Observing these tactics, he ruffed out the diamond 5 and 10, North having to follow suit. He later was able to drop the spade J with the Q, so that he lost only one trick in clubs and one in hearts in addition to the first one taken by the diamond A.

Just try to figure out what would have occurred if he had treated his own trumps as the main holding and endeavored to ruff with those in the dummy. He would have set up the spade J for the trick which beat him.

* * *

Tomorrow's Problem

North: ♠ J 9 6 5 ♥ 8 7 5 4 3 ♦ 10 9 7 ♣ 4

West: ♠ 10 7 3 2 ♥ A 9 6 ♦ A K J 6 ♣ 9 6

East: ♠ A K Q ♥ K 2 ♦ Q 5 4 3 2 ♣ A Q 2

South: ♠ 8 4 ♥ Q J 10 ♦ 8 ♣ K J 10 8 7 5 3

(Dealer: South. Both sides vulnerable.)

After bidding of 1-Diamond by West and 6 No-Trumps by East, doubled by South, who then led the heart Q, how should East play for his contract?

Distributed by King Features Syndicate, Inc.

JAVA'S CLOTHING

Before the fall of Java, the Netherlands Indies purchased large quanties of percale and broadcloth in the U.S. for manufacture of native garments.

ANTIMONY OUTPUT

Bolivia and Mexico lead in world output of antimony, important in the manufacture of storage batteries.

Amateur 'Spook' Overseas From Norwood

AN EAST COAST CANADIAN PORT, May 15—(CP).—A disillusioned amateur ghost, fed up with the haunting game as a too expensive racket, sailed with the latest movement of troops to Britain whose safe arrival was announced to-day.

R. N. Johnson of Norwood, Ont., explained how he had given up his spook activities in favor of the army.

"I tried to scare a chap by dressing in a sheet and waiting for him to pass a graveyard at home," said Johnson.

"Well, he came along and I dashed out, making the noises I had been told a ghost should make. But some fool woman was there too, and she promptly threw a hysteric fit.

"A cop was called and I was taken before a Judge who fined me $28 and costs. So I figure maybe I could make a better living by trying to scare Germans."

His Majesty Attends Canadian Tank School

Visiting a Canadian armored division, King George expressed great interest in the tank instruction class which was being held during his visit. His Majesty is pictured, RIGHT, with officers of the camp listening to the details of tank warfare being taught the men.

Spring Seeding Is Finished In The Bensfort District

BENSFORT May 15—(ENS). — Most of the farmers in the vicinity have finished spring seeding, in spite of the heavy rains. All report that the fall wheat wintered well. Most of the farmers sowed beyond the average acreage, thus lessening the spring crop. All fresh seeding of hay and grass and old meadows is from three to four weeks earlier, and prospects favor a good hay crop.

The recent cold spell was welcomed in order to slacken the rapid growth and to harden up the fresh shoots.

The average farmer in South Monaghan is planning on less hoe crop, such as turnips mangels, etc., on account of the shortage of help.

The early growth of pasture was welcomed as many were short of hay and feed, owing to the small crops last year. Cattle were turned out on pasture earlier than usual.

Personals.

Mr. and Mrs. George McKnight and baby were week-end guests of Mr. and Mrs. W. C. Dawson.

Miss Jean McIntosh of Gore's Landing was a visitor in the district on Sunday.

Rev. M. and Mrs. Rowland were Sunday dinner guests of Mr. and Mrs. Lorne Harris.

Pte. William Lackey of Kingston was a week-end guest of Mr. and Mrs. E. Westington.

Miss L. Waterman was a week-end guest of Mr. and Mrs. W. C. Wood.

Mrs. J. Barnard, Mrs. F. Jewison, Mrs. F. Barnard, Mrs. C. Barnard, Miss Marie Barnard were visitors to Toronto last week.

Mr. and Mrs. Fred Dawson of Exeter visited Mrs. Janet Dawson on Sunday.

Mr. and Mrs. Fred Perrin and family were dinner guests of Mr. and Mrs. A. Buttars of Plainville.

Vic Harris of Gore's Landing visited Mr. and Mrs. Lorne Harris on Sunday.

The W.A. of Bensfort United Church held a very pleasant meeting on Wednesday afternoon. Good receipts were received from a cooking and plant sale. It was planned to hold a tea on May 26 from 3 to 5 o'clock, with Dr. D. Avison of Peterborough as guest speaker.

About 21 of the Bensfort ladies motored to Bailieboro recently where they attended the Institute Red Cross tea.

Mr. and Mrs. Fred Wood called on Mrs. Sarah Emberson on Sunday.

A special Mother's Day service was held in Bensfort United Church on Sunday, with Gower Robinson, superintendent as leader, assisted by Rev. M. Rowland. Others assisting in the service were Mrs. R. Moncrief, Allen Dawson, Florence Beebe, a group of little girls, the choir, and Mrs. Joseph Edgerton as pianist.

Mr. and Mrs. C. Barnard and family were Sunday dinner guests of Mr. and Mrs. C. Emberson.

Harold and Miss Lulu Nurse were recent guests of Mr. and Mrs. Stuart Thompson.

USED CAR SPECIAL

1941 DODGE 2-DOOR SEDAN

Small mileage. Excellent condition

Lillico Motors

225 Charlotte St. Phone 3566

Newlyweds Honored By Fairview Friends

FAIRVIEW May 15 — (ENS). — Over 125 people gathered recently at the home of Mr. and Mrs. Albert Reynolds to spend a most pleasant evening in honor of their daughter's, Greta, recent marriage, to Bruce Heard.

Mr. and Mrs. Heard were ushered to seats of honor by Miss Ferne Armstrong, while Gerald Harrison read an address and Opal Rosborough and Dorothy Tully presented two lovely gifts as tokens of esteem from the community: a very lovely mantel clock with chimes and a floor rug. Carmell Bell presented the Young People's gift, a lovely picture. Mr. and Mrs. Heard both expressed their sincere appreciation for the lovely gifts and extended a hearty invitation to all to visit them in their new home.

A number of tables of cards were enjoyed, and lunch was served.

Mrs. Cephas Heard and Mrs. Harold Lewis were hostesses at a delightful tea in honor of Mrs. Heard's recent marriage at the home of Mrs. Lewis. Those present were Mrs. Cephas Heard, Mrs. A. Reynolds, Mrs. Lorne Reynolds, Mrs. Clarence Mann, Misses Ferne Armstrong, Opal Roseborough, Dorothy Tully, Alfreda Milligan, Myrtle Leahy, Shirley McKee, Mildred Bulmer, Eva Poast, Phyllis McKee. Those unable to be present were Olive Bell, Eleanor Rosborough, Wilma Armstrong and Elda Bulmer.

Norwood Hears Miss Esplen Relate Holy Land Trip

NORWOOD, May 15 — (ENS). — The regular monthly meeting of the Women's Missionary Society of St. Andrew's Presbyterian Church was held in the Sunday School Room, with the president Mrs. Thomas Borland in the chair. The devotional exercises were conducted by Miss Lily Bongard and Mrs. Alfred Bongard, the reading taken from the Glad Tidings was given by Mrs. Alexander Innes and the topic was in charge of Mrs. Borland.

At a combined meeting of the missionary societies of the church the guest speaker, Miss Lilian Esplen of St. Paul's Presbyterian Church, Peterborough, took for her subject 'Holy Places I Have Visited." Her travels included the British Isles, Belgium, France, Switzerland, China and Japan.

Mrs. Thomas Borland was chairman of the meeting, and Mrs. R. K. Tedford, accompanied by Mrs. T. P. Rork contributed a solo.

There was a good attendance, including visitors from other Norwood churches, and an interesting and educational program was enjoyed.

Horse Shoe Club.

The annual meeting of the Norwood Horse Shoe Club was held recently in the Orange Hall, and the officers re-elected include W. H. Montgomery president, D. O. Ferguson vice-president, and Robert Leeper scretary-treasurer. There are about 30 members of the club, and some daylight matches have already been played. The grounds were officially opened with an improved lighting system on Saturday evening, and on account of the increased gasoline and tire restrictions it is expected that a greater interest will be shown in the game during this summer.

Women's Institute.

The May meeting of the Women's Institute, held at the home of Mrs. Alexander Innes, took the form of an annual meeting with election of officers. The reports of the work acomplished during the past year were presented, which showed 12 regular and one special meetings held. With a membership of 23, there was an average attendance of 11. Every Thursday had been set aside for sewing meetings for war purposes. The treasurer's report showed a balance of $47.89 on hand.

A letter of thanks from the I.O.D.E. was read, thanking the Institute for a donation of $5.00. It was voted to send $15.00 to the Jim Hunter fund, and give three quilts to the local Red Cross Society.

Mrs. Innes vacated the chair and the election of officers then took place, which resulted as follows:

Miss Maysie Buck, president; Mrs. George Oitment, vice-president; Mrs. William Gollcher, secretary-treasurer. Mrs. Graham, Mrs. H. Godin, Mrs. Oitment, directors, and Mrs. A. Gill district director.

The meeting closed with the National Anthem, after which a very nice supper was served by the hostess, Mrs. Daniel Rogers.

14 Belleville Taxis Cut Off

BELLEVILLE, May 15 — In order to conserve gasoline, the 'Transit Controller has ordered fourteen taxicabs in this city to be removed from service while the remaining taxicabs have been restricted to a limited radius around this city.

One taxi concern that has operated four cars in the past, was informed that one taxi cab only could be used in the future. Other companies suffered in propotion.

ACHEY JOINTS?

Gin Pills, for the kidneys, help remove pain-causing toxins that are often the cause of rheumatic twinges and achey joints. Money back if not satisfied.

Regular size, 40 Pills. Large size, 80 Pills
(In the U.S. ask for "Gino Pills") 302

Apsley Branch Of Women's Institute Elects Officers

APSLEY, May 15 (ENS).—The Apsley Branch of the Women's Institute held their annual meeting on May 7 at the home of Mrs. Roland Tucker, with Mrs. Smith, president, in charge. The minutes of the last annual meeting were read as well as the last monthly meeting. Business arising from the latter was: Librarians appointed for the four Saturdays in May. The president also asked for a recording book for the Library.

The treasure chest was discussed. Five beautiful presents have been donated: a silk card table cover, table cloth, towel and wash cloths, a man's white broadcloth shirt, and a picture. Other present have been promised. Books of tickets were given to members to sell.

Mrs. N. Wilson, district director, gave an interesting report on the district executive meeting held lately in Warsaw, where it was planned to hold the district annual in a more central locality, Warsaw being chosen as the place for this instead of Apsley, as arranged last year. The report was adopted.

Report of standing committees came next. The president in a few words thanked the members for their co-operation during the year, and in spite of the small number of members the year had proven a successful one.

The financial report was read by the treasurer, Mrs. N. Wilson, and a balance on hand of over $20 was encouraging. The library lights are being paid for every three months. About $25 was made by holding card parties, mostly in homes of members and friends.

The president then asked Mrs. W. Lean to take the chair for election of officers for the coming year. All officers were returned but some of the conveners for standing committees were changed: President, Mrs. C. Smith; Vice-president, Mrs. T. H. Lean; Secretary, Mrs. R. Tucker; Treasurer, Mrs. N. Wilson; District Director, Mrs. N. Wilson; Directors: Mrs. W. Lean, Mrs. F. McFadden. Standing Committee Conveners.—Agriculture, Canadian Industrial, Mrs. F. McFadden; Historical Research, Mrs. W. Lean; Home Economics, Mrs. C. McColl; Social Welfare, Mrs. T. H. Lean; Citizenship, Mrs. R Tucker; Publicity, Mrs. C. Smith; War Work, Mrs. W. Lean; Voting delegates, Mrs. N. Wilson, Mrs. C. Smith, Mrs. C. McColl.

Plans to attend the district annual will be made later.

The meeting closed with "God Save the King." Lunch was served in pot luck style.

Twin calves were born recently on the farm of Mr. and Mrs. W. Earnshaw, Jr., Burleigh Highway. One is white and one red.

The second bingo was held on Friday night in the St. George's Hall in aid of Red Cross work. Many beautiful prizes have been donated. A good crowd turned out and a pleasant evening was enjoyed.

Douro News

Mr. and Mrs. Stephen Martin of Kingston visited her mother, Mrs. E. Allen (North).

Born—At St. Joseph's Hospital, on Friday, May 1, to Mr. and Mrs. Francis Towns, a daughter.

Born— At St. Joseph's Hospital, on Friday, May 1, to Mr. and Mrs. Stanley Condon, a daughter.

Mr. and Mrs. Joseph O'Connor and Mrs. Mastai Moher motored to Mountain View on Saturday to bring Aircraftman Fergus O'Connor home. They also visited Aircraftman Gerard Delaney at Trenton and Aircraftman Anthony Delaney at Belleville.

Quezon In Washington

WASHINGTON, May 15 (AP).—President Manuel Quezon of the Philippines, who escaped from Corregidor before it fell to the Japanese, has arrived in Washington to establish a temporary seat of government.

What a Life!

Lizzie is the farmer's daughter,
She hasn't boy friends
like she oughter.
She must *perspire*—
well, that's all right,
But *offending* keeps her
home at night!

Bath tonight with LIFEBUOY

FROM HEAD TO TOE —IT STOPS B.O.

Bonarlaw News

Joseph McComb spent several days in Belleville last week.

Rev. C. H. Quarterman is seriously ill at his home here. Mr. Quarterman suffered a stroke on Thursday afternoon last and will be confined to his bed for some weeks. The services in St Mark's Church are being taken by Rural Dean Rev. A. B. Caldwell of Marmora.

Mother's Day was observed by St. Mark's Sunday School on Sunday morning last and the special Mother's Day order of service was used. Mr. Baker, superintendent, was assisted in the opening service by Miss Jean Barlow, Robert Cosbey, and Mrs. Jason Baker. Rural Dean A. B. Caldwell gave a splendid Mother's Day sermon at the evening church service.

Warkworth News

Dr. and Mrs. C. C. Armstrong and Alexander Armstrong visited Mrs. W. Gerow, Castleton, on Sunday.

John Blake and sister Mrs. M. Arnold, Dartford, spent Sunday in Toronto.

Miss Mary Frost of Toronto is visiting her friend, Mrs. Philip England and other friends.

Eggs Cost $10 Fine

NEWMARKET, Ont., May 14.—(CP).—Pleading guilty to the illegal possession of eggs in violation of the Farm Products and Sales Act, F. Morris, an Aurora merchant, was fined $10 and costs in police court yesterday.

Inspector J. W. Hare of Oakville said he visited Morris' store in March when the owner had admitted buying eggs "not in keeping with the regulations."

Crew Of British Merchant Ship Rescued

After 36 hours of exposure to the intense cold of the North Atlantic, this boatload of survivors of a torpedoed British merchant ship was finally picked up by a U.S. coastguard cutter. The lifeboat is shown pulling alongside the cutter.

YES YOU ARE ALWAYS WELCOME TO INSPECT OUR STOCK OF

Dresses, Coats and Hats

DRESSES 3.98 to 15.00 | COATS 10.00 to 29.50 | HATS 1.00 to 3.95

Budget Plan Terms May Be Arranged

THE FLORENCE SHOPPE

376 GEORGE ST. OPP. WOOLWORTH'S

THE CANADIAN DEPARTMENT STORES LIMITED

C.D.S.

STORE HOURS: 9 a.m. to 5.30 p.m.; Wednesday, 9 a.m. to 12.30 Noon; Saturday 9 a.m. to 9.30 p.m.
DIAL 5721

SATURDAY FEATURES!

Extra Special! 'Substandards" of
Chiffon Weight Hosiery
WITH RAYON LEGS
No C.O.D. Phone Orders!

Here's a special offer that comes at a psychological moment—for this is the time of year women need more stockings! And these are a snap—priced low! "Substandards" of better quality lines, with sleek, full fashioned rayon legs, cotton toes, heels and welts. Popular light and medium beige tones. Sizes 8½ to 10½ in lot. Limited quantity. Special, pair .... .74

—Main Floor, C.D.S

Unbleached Sheeting

Medium quality:
About 73" wide. Yard .... .33
About 82" wide. Yard .... .36
Medium heavy quality:
About 73" wide. Yard .... .43
About 82" wide. Yd. .... .48
Heavy quality:
About 73" wide. Yard .... .48

—Second Floor, C.D.S

Clearance of Childs' Dresses

HALF PRICE!

Each .50 to .97

Broken size ranges and some counter-soiled dresses in the lot to clear Saturday at Half Price! Plain and fancy styles in cotton prints and voiles. Sizes 1 to 6x in the group. Saturday, each .... .50 to .97

—Second Floor, C.D.S

"Acme" Asphalt Roofing

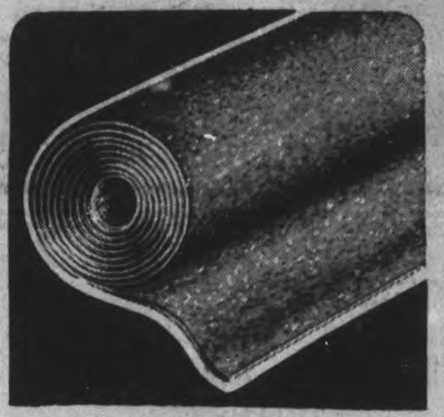

Economically priced, yet the good quality asphalt and felt used in its manufacture is your assurance of good wearing qualities and a better than average protection. Roll has 108 square feet to cover 10 x 10 feet. Nails and cement included. 36 inches wide.

No. 1 weight, about 35 lbs. Roll 1.70
No. 2 weight, about 45 lbs. Roll 1.99
No. 3 weight, about 55 lbs. Roll 2.37

"Roll-Brick" Siding

Heavy weatherproof fabric in attractive red or buff color with crushed rock surface. Looks like embossed bricks with black mortar joints. In rolls, each 16 ins. wide, sufficient to cover about 50 sq. ft. with allowance for selvedge edge. Weight about 50 lbs. per roll. Nails included. Roll, each 1.99

—Basement, C.D.S

One-Third Off Women's and Misses' SPRING COATS

Regularly 14.98 to 25.00, for 9.99 to 16.67

One-Third Off MILLINERY

Regularly 1.98 to 5.98, for 1.32 to 3.99

EATON MADE-TO-MEASURE CLOTHES

CANADA'S GREATEST REGULAR MADE-TO-MEASURE SUIT VALUE

QUALITY-BUILT FOR GOOD SERVICE and LASTING SMARTNESS!

From the choosing of cloth to the final pressing ... experts and only experts see that you get suit satisfaction.

English and Canadian woollens in patterns to your taste, are hand-cut to a "blueprint" of your individual measurements. "Behind the seams" details are taken care of in the same fashion. For instance, hand needling is done where it counts most.

So, with a view to buying a good suit and making it last ... make your next suit an "EATON-Made-to-Measure."

ONE TROUSER SUIT $28.50

Other 3-Piece Suits at $36.50 and $41.50
Budget Plan Terms may be arranged, if desired.

Military Uniforms CUT BY HAND
Excellent woollens, authentically styled, at moderate prices.

T. EATON CO LIMITED

THE CANADIAN DEPARTMENT STORES LIMITED

Weather
Partly cloudy; Cool

Evening Examiner
Peterborough

FINAL
LAKESHORE AND CITY EDITION

VOL. LXXXV, No. 115 | PETERBOROUGH, SATURDAY, MAY 16, 1942 | ★★ | PRICE THREE CENTS

FIGHTING IN KHARKOV REDS CUT LINES TO SOUTH

"Future Fight Downhill"-Churchill

Hudsons Fire 3 Ships In 2 Convoys

Others Heavily Raked In Surprise Off Frisian Isles

LONDON, May 16.—(CP).—R. A. F. Hudson bombers set fire to three German supply ships and hit 'several' others in attacks on two German convoys off the Frisian Islands in the North Sea last night, the Air Ministry announced today.

The British pilots raked the convoys from a low level despite strong German escorts, a communique said. Five of the bombers failed to return.

It was the second sortie in as many days in wich three enemy ships were sunk or damaged. Yesterday the R.A.F. attacked a German minesweeping flotilla off Cherbourg, France, sinking one, leaving another sinking and damaging a third.

Hudsons of the Canadian demon squadron took part in last night's attack and scored direct hits on some ships but details of their success are not immediately available.

The Canadians were led by Flt.-Lt. Roy Christie, broad-shouldered North Bay, Ont., pilot, who until recently was an instructor at Brantford, Ont.

Other Canadians in Christie's crew were PO. V. Johnson, Vancouver, observer, PO. W. Garton, Winnipeg, air gunner; Flt.-Sgt. W. A. Brown, Edmonton, wireless operator and air gunner.

Mystery Death Of Boy 14 Probed

FORT ERIE, Ont., May 16 (CP)—Inspector Harry Noakes of the Criminal Investigation Bureau of the Ontario Provincial Police arrived here today to start an investigation into circumstances surrounding the death in Buffalo General Hospital yesterday afternoon of Kenneth Cutler, 14-year-old son of Mr. and Mrs. Eber Cutler of Ridgeway, Ont.

The boy was taken to the Buffalo hospital from Douglas Memorial Hospital, Fort Erie, May 7 after having been admitted to the local institution May 2.

The boy first started to complain of headaches April 28 following his return to his home from the Ridgeway Public School. He gradually became worse and lapsed into a coma from which he never recovered.

Dr. George R. Stewart, his physician, called in Dr. Wallace B. Hamby, a Buffalo brain specialist who operated on the boy May 8, in an effort to save his life.

Fifth Disastrous Fire In Six Weeks Hits Northern District

A block-long smouldering pile of rubble marks the eastern half of the Minden business section, which was levelled by fire on Friday morning. This picture was taken looking north from the roof of Smith's barber shop, the only building on the east side that escaped. Fire started in the Brintnell bake-shop, location of which is given by the smoke stack, and ovens in the centre. Damage will run to more than $100,000, and police are investigating the possibility of incendiarism. (McGillen—Staff Photos.)

Minden Fire Said Work of Bug

Ovens In Bakeshop Seat Of Blaze Cold Twelve Hours

MINDEN, May 16.—(By Staff Reporter)—Indignant citizens of Minden village plan to have the Township Council make applications to the Fire Marshall's Department of Ontario to investigate the disastrous blaze that wiped out one-half of the business section in the hamlet of 500 people 51 miles north of Lindsay, in the heart of the Haliburton Highlands, on Friday morning.

Following on the heels of four other conflagrations in the same district, the Minden fire, has the entire north country in arms, and suspicion is growing that a fire-bug may be responsible for the blaze. This rumor is strengthened by the fact that the fire which levelled nine buildings, and caused damage estimated at $100,000 started in a bakeshop, the oven of which had been cold for twelve hours.

Awakened By Dog

The fire started at 4:25 Friday morning with an explosion that smashed windows in the bakeshop, and awakened the townspeople, but there is a more sinister angle to the picture. Earl Hewitt, who operates a transport business with his brother told a reporter that at four o'clock his dog awakened him by barking. He got up feeling that a prowler was around, but could see nothing, not even a sign of activity in the village. He claims the dog will not bark unless some person comes close to the building at night, and the Hewitt building is less than 500 feet from Brintnell's bakeshop where the fire started. Hewitt was just getting back to bed, when the explosion took place.

Other residents tell of seeing a stranger in the village the night before, while the majority just state that there have been too many fires in the district for it to be just coincidence.

The chain of disastrous fires started about two months ago, when the grain elevator at Mariposa near Lindsay, owned by Hogg and Lytle and damage totalled $100,000, then came the Omemee Tannery blaze which crippled a war industry threw 96 men out of work, and did damage exceeding $150,000. The third fire was the worst of all, and started in a sawmill at Kinmount village. Before the fire exhausted itself, every building and dwelling in the heart of the town was lost, including a $6,000 fire engine owned by Fenelon Falls, and about an acre of young pine trees. The loss in this fire was put at $200,000. Two weeks ago, the general store, a service station, and two large residences burned in the village of Gelert in Haliburton eight

MINDEN FIRE
(Continued on Page 2, Column 1)

Victory Ridge In Sight Says Premier

Have Weapons Now Yorkshire Men Told, Play Rough As Hun

LEEDS, England, May 16.—(CP.)—Prime Minister Churchill told Yorkshire workers to-day that if Britain's enemy "plays rough, we can play rough too."

Declaring that the Empire's brave men now have weapons as well as courage, the Prime Minister said in a public speech:

"Here in the 33rd month of the war none of us is weary of the struggle. None of us is calling for any favors from the enemy.

"If he plays rough we can play rough too. Whatever we have got to take we will take and we will give it back in even greater measure."

He said the point whence it will be a downhill fight to an Allied victory now has come into sight.

25,000 Out to Cheer

A throng estimated at 25,000 stood in a public square to hear the Prime Minister as he spoke from the steps of Leeds town hall, standing before a huge Union Jack.

Elaborating on his remark that a downhill fight now lies ahead, the Prime Minister said "We have reached the period in the war when it would be premature to say we have topped the ridge but we see the ridge ahead now."

Nazis Not Anxious Now.

The Prime Minister said the enemy is not ready "to come to this island" because "he knows of our arrangements for meeting him" which are "improving in power and efficiency every day."

A "large portion" of the German air force is engaged on the Russian front, Mr. Churchill added.

He said the cause of the United Nations appeals to all those "not already gripped by tyranny" or "reduced to its insidious vice."

"This cause is shared by all the millions of our cousins across the Atlantic who are preparing night and day to have their will and

FUTURE FIGHT
(Continued on Page 18, Column 6)

Two Subs Up River

MONTREAL, May 16 (CP)—Residents along the St. Lawrence River shore near the scene of the torpedoing of two freighters told naval authorities that one or more Nazi submarines were seen in the vicinity just previous to the sinking, it was reported here last night.

A report received here from one fishing port said the U-boat was seen close to the beach Monday night. From another point a report said a U-boat turned its searchlight on a wharf and then disappeared.

Fighting Yunnan Governor Upsetting Japs

CALCUTTA, India., May 16 (AP)—The Japanese apparently have failed in an attempt at lightning conquest of China's Yunnan province, thanks to Lung Yuen, defiant Chinese governor who rallied his weakening troops, and to daredevil Chinese and American fliers who ruled the air.

The story of how a Japanese push stalled near Paoshan a week ago, leaving the enemy with a tough, expensive campaign still to fight came today from members of the American volunteer group who were in battle.

These fliers gave the laurels to Governor Lung Yuen, a former Chinese warlord and trusted confidante of Gen. Chiang Kai-Shek. They said he organized a successful defence of the province almost overnight, stiffening the leadership of the scattered Chinese 6th army retreating from the Shan states of Burma.

An advance enemy detachment had raided the environs of Paoshan itself when the governor assumed the military responsibility.

Within 48 hours, the American fliers said, the Japanese had been driven back from the Salween River and even now, although the invaders have been reinforced, Chungking reports the Chinese still hold the west bank of the river in strength and the Japanese still are 55 miles from Paoshan, which is on the Burma road about 125 miles

FIGHTING YUNNAN
(Continued on Page 2, Column 3)

Huns Fail To Destroy Spans Leave Guns In Retreat, Russ Swarm Across Donets

Berlin Claims Kerch Town Harbor Fallen, Reds Wreck Leading Tank In Charge Block Road, Wipe Out 60 Others, 130 Trucks

LONDON, May 16—(CP).—A Stockholm dispatch, relayed in turn by the Vichy French news agency and Reuters, said today that the Red army, flanking Kharkov to the south, had breached the German defences at Lozovaya in a drive to cut German communications with the entire front south of that point.

Henry C. Cassidy, Associated Press staff writer in Moscow, reported German defenders of Kharkov ousted from a further series of firing lines and many communities today despite strong resistance and armored wreckage marked their roads of retreat before the tank-paced legions of Marshal Semeon Timoshenko.

(Unconfirmed dispatches to London said there was street fighting in northeastern suburbs of Kharkov, reported seat of Field Marshal Fedor von Bock's southern command, and that the Russians now were crossing the Donets River on a 70-mile front between Belgorod and Zmiev for the widening offensive).

The army newspaper Red Star said the German high command had planned to launch a spring offensive of its own on the Kharkov front and was sending considerable reserve forces to the most menaced point for local counter attacks. These, it said, had failed to achieve the expected effect.

Fail to Wreck Bridges

Captured orders of the 610th Reserve Infantry Regiment disclosed plans for destruction of river bridges and munitions stores in the withdrawal, but the Germans failed to blow up the spans and they abandoned both guns and ammunition when the Russians struck, Tass said.

The Soviet Information Bureau announced that "our troops destroyed 255 guns, damaged more than 250 tanks and brought down 40 enemy planes" and the Kharkov offensive was declared to be developing irresistibly.

A Kharkov front correspondent of Pravda wrote that a battle of armored forces had left one field "a cemetery of German tanks." Guerillas were reported striking heavily at withdrawing Nazi units.

Stubborn fighting was reported to have continued during the night on the Kerch Peninsula, where Red Army men seek to hold a potential springboard to the Caucasus.

(There was no immediate comment from Moscow on a German high command assertion that Axis forces had captured both the town and harbor of Kerch, the Peninsula's major port.)

Red Star reported that Russian planes in the Kharkov offensive had blown up the leading tank of a long Nazi column to block at road, silenced anti-aircraft guns by dive-bombing, and then reduced more than 60 tanks, 130 trucks and other vehicles to a burning an dtwisted mass.

German airmen attempted to intervene, but 14 of their planes were downed in air duels, Red Star said.

HUNS FAIL
(Continued on Page 18, Column 1)

British Dig In At India Pass, Save Wounded

By DREW MIDDLETON
Associated Press Staff Writer

LONDON, May 16—(AP).—British forces in Burma were reported to-day digging in to repel a fresh Japanese assault on the northern Burma backdoor route to India, while wounded soldiers and others who have had to abandon their equipment or lost their units were being moved through mountain passes into India.

The R.A.F. gave support to the weary defenders of Burma with a destructive attack from high and low levels on the airdrome at Akyab, Japanese-held port on the Bay of Bengal about 89 miles below the Indian frontier, official reports said.

A British source declared that the Japanese troops thrusting toward India have made contact with the British in the Upper Chindwin River Valley north of Shwegyin, enemy-held Burma town, and an

BRITISH DIG IN
(Continued on Page 2, Column 2)

Torpedo Crashes Raft Killing 6

MATAPEDIA, Que., May 16—(CP)—Survivors of the first ship ever to be torpedoed in the St. Lawrence River said today that six men listed as missing undoubtedly lost their lives when the second of two torpedoes fired by a Nazi submarine crashed into a life raft and then smashed into the ship.

A party of survivors passed through here on their way to Montreal, and one of them, Joseph Stirling of Glasgow, said that the life raft was at the side of the ship when it was crushed by the missile fired by the German raider. Stirling was in a lifeboat not far from the raft and the explosion "knocked one of the men in our boat about 10 feet out into the water." The man was picked up again safely.

Eighty-six persons in all were aboard the ship the first of two sent to the bottom early in the week by the U-boat. In the other sinking, there were 31 survivors with one man dead and 11 missing.

See Hun Caught, Big Offensive Unready

Kerch Push Believed Isolated Move Already Threatened By Kharkov Breach

Written for The Canadian Press
By Maj.-Gen. Sir Charles Gwynn

LONDON, May 16—(CP Cable).—Berlin's announcements are conflicting as to whether the attack in the Kerch Peninsula is the beginning of a German spring offensive or, as appears more likely, merely an isolated action.

If it is proposed to use the peninsula as a jumping-off point in an invasion of Caucasia, there would be much to be done even after the capture of Kerch before the attempt could be made.

Russian resistance moreover now has been supplemented by their own counter move which Marshall Semeon Timoshenko has launched on the Kharkov front.

South of Kharkov, the Russians have held a salient for some time and a successful drive towards the river Dnieper there would threaten German positions in the Crimea. If Timoshenko's forces succeed in going forward to any marked degree, the Kerch offensive might have to be reconsidered and such a Russian drive would also likely impede seriously any future German advance from Taganrog towards Rostov.

Meanwhile in the Crimea resistance offered on Kerch indicates its capture will be no easy matter, and the Russian Black Sea fleet may make the collection of suitable craft required to transport heavy material of an invading army difficult.

Main Attack Not Ready?

On these grounds, I suggest the German operation is an isolated one both geographically and in time, and that the offensive on the main front line may not be launched for some weeks. There are few indications that it is yet in readiness.

For an isolated operation in Kerch, the Germans have special opportunities to concentrate great numbers of aircraft and this they appear to have done, using their dive bombers against defending troops rather than against their communications.

Owing to the short distance bombers have to cover, protection against such attacks must depend less upon interception than upon counter attacks on airdromes where the masses of bombers required to produce such a crushing effect may be very vulnerable.

If the German claim of the use of new weapons is true, the Kerch operation may be partly of an experimental nature to test their value and give experience in their use. A particularly heavy mortar is said to be one of the new weapons, which introduces problems of mobility and ammunition supply.

Gas Warfare Outlook

Reports the Germans are using gas are still unconfirmed, but obviously there is a chance this year will see gas warfare. I am not convinced, however, that the Germans will face the risks this would involve, especially after Mr. Churchill's announcement of the British attitude, and American concurrence.

The German General Staff cannot have forgotten the feelings of their own troops in the last war on the subject. German prisoners toward the end of the war, although Allied use of gas had not reached anything like its full potentiality, bitterly condemned those on their own side who had initiated gas methods.

There are other reasons why the Germans may hesitate to start the employment of gas. They must be aware that the Russians have made an intensive study of and prepar-

SEE HUN CAUGHT
(Continued on Page 2, Column 2)

The Weather

Peterborough Temperatures:

To-day:
Night low..58 6 a.m.......58
Yesterday:
Highest....63 Lowest....59
One Year Ago:
Highest....82 Lowest....52
Sun—Rises at 5:52 a.m., Sets 8:36 p.m.

Weather Forecast:

Georgian Bay — Fresh winds; partly cloudy and cool to-night and Sunday.

Lower Lake Region — Fresh winds; partly cloudy and cool to-night and on Sunday.

Ottawa and Upper St. Lawrence Valleys — Fresh to strong winds, with showers or thunderstorms. Sunday: Fresh winds; partly cloudy and cool.

Japan In Rice Control Seat

Conquests Enable Pressure On 375 Millions

PALO ALTO, Calif., May 16 (AP)—The conquest of southeastern Asia has put Japan in position to play a gigantic pressure game against the rice-eating part of the world, which embraces about 40 per cent of all mankind, say Stanford University food experts.

Rice is the mainstay of life for more than 750,000,000 people, about half of whom live in countries which do not produce enough of the grain to meet the needs of their own populations.

Up to now the rice-deficient countries, principally India and Ceylon, have depended largely upon Burma, Thailand and French Indo-China for additional rice supplies. Now Burma, Thailand and French Indo-China are dominated by Japan.

Japan itself is a part of the rice world, the other component countries being China, India, Ceylon, Burma, Thailand, French Indo-China, Korea, Formosa, the Philippines, the Netherlands Indies and other islands off southeast Asia.

Isolation Gone For States

Leaders Begin To Realize Post War Changes

WASHINGTON, May 16 (CP)—As the initial shock of war on the United States begins to wear off, the American people are starting to think more and more of the kind of world they wish to see at the end of hostilities.

Their thinking so far has not been organized in one particular groove but in all sections of the country there appears to be a general acknowledgment that isolation for the United States is a physical impossibility in a post-war world. This thinking generally is predicted on the assumption that the United States must co-operate fully in a world-wide program of peace, social and econmoic freedom.

Within recent days, two men in opposite political camps, Vice-President Henry A. Wallace and Wendell Willkie, 1940 Republican presidential candidate, have appealed to the people to be bold in carrying out post-war responsibilities in reorganizing the world.

A poll of six Senators, Democrats and Republicans, revealed that each believed the time is approaching when the United Nations must give serious consideration to the broad principles on which they expect to rebuild a war-shattered world.

Don't Ask Your Canvasser To Call Back-He Is A Busy Man

GOVERNMENT INVESTIGATES DEVELOPMENT OF ALBERTA'S SANDS

Canada Looks Into Its Oil Resources

Alberta Tar Sands Quick Source, Study N.S. Shale

By C. R. BLACKBURN
Canadian Press Staff Writer

OTTAWA, May 16—(CP).—Development of Canada's petroleum resources is being investigated by geologists in widely-separted parts of the country, the House of Commons was informed at the closing sitting of the week.

Suggestions came from several members that Canada might help to meet the oil shortage situation by developing oil shale fields in Nova Scotia the tar sands of northern Alberta and the deposits in the Peace River country.

Munitions Minister Howe told the House that geologists were conducting investigations looking towards development of the Dominion's petroleum resources.

Mr. Howe was under questioning of members with the House in committee of the whole on the war appropriation bill resolution.

John R. MacNicol (Con. Toronto-Davenport), who said he travelled widely every year at his own expense and would continue to do so, seeking methods of greater development for Canada, brought up the question of oil development in the Fort McMurray, Alta., area and the Peace River district.

Percy Black (Con. Cumberland) made an appeal for development of oil shale areas in Nova Scotia. Mr. Howe said he had no knowledge of them but would have a report made by his departmental experts.

Immediate Source

But the Minister said the oil deposits in northern Alberta, the Peace River and Fort Norman, N.W.T. districts, long looked upon as a possible reserve supply of oil now were considered a source of "immediate" supplies.

"A very intensive study of the tar sands is under way at the present time," said Mr. Howe. This was organized by the Department but assistance came from the oil companies and the Consolidated Mining and Smelting Company.

CANADA LOOKS
(Continued on Page 18, Column 4)

MORE ABOUT—

Minden Fire

Continued from Page 1

miles from the village of Minden. Loss was $15,000. To cap the list of five, the Minden fire on Friday morning roled the loss column up another $100,000 at least. The cause of every one of these fires is still obscure.

Heard Slight Blast

W. Winch of the Rockcliffe Inn at Minden, was one of the first to notice the fire on Friday morning. He is a light sleeper, and heard a slight blast, and the crash of tinkling glass. He reached the building about the same time as Earl Hewitt, and he stated he paid special attention to try and detect any trace of a chemical odor, but could not notice any. The rear part of the bakeshop was an inferno. Mr. and Mrs. Brintnell and their four-year-old daughter, Barbara, were awakened by the two men, and the three who had been asleep above the bakeshop raached the street safely clad only in their night clothes.

The villagers organized into bucket squads and roof watchers in short order, but they could not save the buildings on the east side of the street. There was no looting, and no spectators, everybody worked.

Walter Welch, brother of Reeve Welch, and postmaster at Minden for the past 12 years, rallied his staff, including his daughter Ila, Mrs. Maude Campbell and Mrs. Etta Brintnell, and collected every bit of mail in the post office, filling about twenty mail bags with mail and literature. He crossed to the opposite side of the main street, and by the light of the flames made up the outgoing mail which normally leaves the village by truck at five in the morning.

"We had plenty of light," Miss Welch remarked. Today the postmaster has parked the post office sign on a chair on the sidewalk, opposite a store which is used during the tourist season as a restaurant and is owned by another brother, S. W. Welch.

Pump Saved Stores

Citizens of the village were free in their praise of Thomas Archer and his two sons, of Matabanick Lodge, who raced the 13 miles from the lodge to the village with a Johnson fire pump and 400 feet of 2-inch hose. The pump threw water from the Gull river, and the stream from the hose played on huge canvasses in front of building opposite the fire and saved that section. The heat was so intense that shop windows were cracked and the paint peeled off the store fronts. W. Winch was caught in a heat blast between two buildings, and the back of his sweater burst into flames, searing his back. Another fire-fighter doused the sweater with a pail of water.

The fire burned fiercely fed by the dry wooden structures, and before three hours the entire business block was a smouldering heap of ruins. All told, nine buildings were burned, as follows: Hartle's general store, Easton's butcher shop, Brintnell's bakeshop, Taylor's garage, the post office, the office of The Minden Echo, a weekly newspaper; Mrs. Lott's restaurant, Dawson's real estate office, and Hartle's service station. A vacant fruit store was practically demolished also.

Picturesque Village

Minden is one of the most picturesque villages in the north country, and came into being more than a century ago, when lumber companies invaded the section to take out the stands of white pine. Nestling on the banks of the Gull River in a cosy green valley surrounding almost entirely by towering pine clad hills, the village is remembered by tourists for its clean appearance and natural beauty. It has a population of about 500, and is the shopping centre for a host of large summer resorts in the nearby lakes. Highway 35 running north from Lindsay to Dorest passes through the village.

MORE ABOUT—

See Hun Caught

Continued from Page 1

ation for just such a German move and are not likely to be specially vulnerable to its use.

Moreover the synthetic rubber on which the Germans mainly rely for their own protective equipment against gas lacks the pliability of natural rubber and is unsatisfactory for the purpose. There is a possibility the Germans may employ a new form of gas, but scientists are confident none can be discovered which would pentrate standardized protective equipment.

It is possible, however, I believe, to employ variants of well-known gases which would produce unfamiliar symptoms in casualties caused where protective measures had been neglected. This might give rise to rumors that protection was ineffective against a new gas and might therefore have a considerable effect on morale.

Dive Bombers Relied Upon.

It is clear, despite the remarkable achievement of the Russian air force, that the Germans will continue to be able to use dive bombers with great effect and in this connection too much should not be expected from the claim that R.A.F. action has forced the Germans to retain 50 per cent. of their fighter strength in western Europe.

This figure would certainly not apply to bombing aircraft required to take part in a Russian offensive. Nor can it be expected that R.A.F. attacks on German productive establishments will have an immediate effect in the Russian theatre, for it must be assumed the Germans accumulated reserves of aircraft during the winter sufficient to maintain an offensive over a considerable period. Air losses the Germans suffered during the winter probably were not as heavy among their dive bombers as among their fighters and transport planes.

Glancing Back 25 Years

Italian armies under Gen. Luigi Cadorna launched their biggest offensive of the war May 14, 1917, with the capture of Trieste as the ultimate objective. The following day it was announced that Gen. Pétain had replaced Gen. Robert Nivelle as commander of French armies on the western front. This move resulted from the failure of the French offensive in the Champagne in which Nivelle had hoped to inflict a knockout blow to German opposition in that sector.

MORE ABOUT—

British Dig In

Continued from Page 1

attack is expected. Shwegyin is about 50 miles from the nearest point of the Burmese-Indian border.

There has been no general British retreat from Burma, the commentator declared.

He said an interpretation yesterday of recent communiques to mean that there had been a general withdrawal across the border was shown by the latest report from the British Commander, Gen. Sir Harold Alexander, to be erroneous. This report said that his force was astride the roads through the hills and had made contact with the Japanese skirmish line.

The commentator exlained that those soldiers who have lost their units or equipment were marching to India to rest and re assemble their fighting gear.

The commentator said Chinese elements still were in the area between Mandalay and Myitkyina, Burma.

British sources predicted that Gen. Alexander might attempt to form a defensive line in Upper Burma to pin down the Japanese who otherwise would be used against the Chinese.

BUY QUALITY FOR ECONOMY
ASK YOUR TAILOR FOR
ROBINTEX SUITINGS
GUARANTEED BRITISH MANUFACTURE

Seymour East WI Re-elects Mrs. Jesse Locke

CAMPBELLFORD, May 16 (ENS).—The election of officers and reports on the Kemptville Conference to which two delegates were sent, formed highlights of the annual meeting of the Seymour East branch of the Women's Institute held at Mrs. Burke Stephens' home.

Their capable president, Mrs. Jesse Locke, who was subsequently elected for her fourth term to that office, presided for the meeting during which it was announced they would make a cash donation of $10 towards the current Red Cross drive.

Five members, Mrs. E. C. Pollock, District Representative, Mrs. Jesse Locke, Mrs. John Thompson, Mrs. George Craighead, Mrs. Alex Milne, were appointed delegates to the District Annual to be held May 22nd at Dundonald Hall, Lakeview Branch.

Mrs. John Thompson presided for the election of officers and the following were named: Honorary president, Mrs. James Shillinglaw; president, Mrs. Jesse Locke; 1st vice-president, Mrs. E. C. Pollock; 2nd vice-president, Mrs. George Ingram; secretary-treasurer, Mrs. John Thompson; pianist Miss Doreen Pollock; conveners—educational, Mrs. Stollery; health and child welfare, Mrs. Jesse Locke; economics, Mrs. Alex Milne; agriculture and Canadian industries, Mrs. Burke Stephens; legislation, Mrs. George Craighead; historical research, Mrs. John Thompson; Canadianization, Doreen Pollock; peace education, Miss Edith Gibbons; community activities and relief, Mrs. John Murray; publicity, Miss Elsie Rannie.

Pyjamas and housecoats, a project undertaken by them last October, were modelled by members of the Institute sponsored Girls' Club the Jannie Canucks. Misses Elsie Rannie, Thelma Wallace, Dorothy Eagleson, Doris Locke, Jean Murray, Enid Hay, Doreen Pollock, all assisted with this display.

Kemptville Conference

As a further important contribution to the meeting delegates Jean Murray and Doreen Pollock gave a comprehensive report on the 5-day Kemptville Conference. Miss Murray began her share of the report by quoting remarks from an address by Miss Florence P. Eadie, director of the junior program, Women's Institute Branch, who, under the topic "What Can I Do?" discussed Canada's partnership with the Allied Nations. She told the 80 girls that all were partners either active or passive, helping or hindering according to what they did, how they did it and by how much or little they did.

Another topic which Miss Murray felt deserved attention was "Food for Victory," a subject constantly in the minds of Institute members. Miss B. Lucille Bridges, director of home economics at the Kemptville School, lead this discussion and asked the natural question of the dietitian "Are you eating the food which will give you the highest standard of health?" In her opinion victory would come to the nation or group of nations whose standard of morale and health was highest. She reported the result of a survey made in the principal Canadian cities, where it was found the diet generally was deficient in vitamins A, B, C, iron and calcium. Proper cooking and the inclusion of such things as dried beans, carrots, whole grain cereals, tomatoes, citrus fruits, cheese, green and yellow vegetables, liver, milk and dark molasses, in the diet, was one way of overcoming this.

The need for increased production was keynoted in the address of Principal M. C. McPhail, Kemptville Agricultural School and he ounselled the girls to do all that they could to help on the farm: "If you are ahead with your work it is your duty to help your neighbor."

MORE ABOUT—

Fighting Yunnan

Continued from Page 1

from the Burma border.

(The Chinese Central News Agency said today the invaders had suffered more than 4,000 casualties in Yunnan in the last week.)

Tough Governor Lung was reported to have ordered the execution of a disgraced former army general when he ignored an opportunity to commit suicide. Then, it was said, Lung directed the annihilation of 30 Japanese whose raid on Paoshan had been repulsed.

Cheered by a virtual ringside view of bombing Japanese positions along the Salween on May 6 and 7, dispersed Chinese troops on the west bank reorganized and, with fresh reserves, closed in on the enemy from all sides.

For the first time in the fighting in Burma and China, the Japanese lacked air support and without it they were forced into flight.

This was May 8. Japanese communications were broken first.

Then waves of planes blasted 100 enemy trucks and killed hundreds of troops. Chinese ground forces turned their own trucks around and gave chase.

Disorganization spread through the Japanese spearhead— the Red Dragon armored division with 3,000 men and hundreds of vehicles—and the enemy forces headed back toward the Burma frontier.

Again, the exploits of the A.V.G. gave the ground force a big helping hand, not only as fighters but also as bombers.

On May 7, four Kittyhawk fighters were loaded with 500-pound Russian-made bombs each, and attacked a steep, narrow road winding down a mountainside to the Salween shore aiming to blast away Japanese-travelled hairpin turns.

The road was nearly 9,000 feet high and cloaked in storm clouds. The mission was only partly successful but that afternoon the A.V.G. planes were loaded with six 35-pound bombs each, Chinese-made this time.

The four Kittyhawks skimmed the Salween Gorge until they spotted a cluster of tents shielded from Chinese artillery across the river by a rocky ledge. They let go their explosive and fragmentation bombs from scarcely 100 feet. Chinese troops, in a later advance, confirmed they had hit an enemy field headquarters and wiped out about a score of officers.

Later, when the enemy brought in more reserves, the A.V.G. went far afield with a 400-mile flight into enemy territory to bomb the Hanoi air base in French Indo-China.

In all, the A.V.G. brought down eight Japanese planes and probably destroyed or damaged another 11 on May 5 when 92 raiders tried to wipe out their newly-established base near Paoshan.

Bailieboro Women Complete Five Quilts

BAILIEBORO, May 16—(ENS).—The W.A. held their regular monthly meeting at the home of the president, Mrs. W. C. Jewison, with an attendance of 25 members.

The ladies quilted five war quilts during the afternoon, halting only for a short business period, and light refreshments. Plans were made for the annual strawberry festival to be held June 17.

Quilting was resumed for the remainder of the afternoon. Then a lovely supper was served by the hostess.

Traffic Mishap Develops Unusual Angle

COBOURG, May 16 — (ENS). — Kenneth Williams of Bloomfield was found guilty by Judge Sheldon Smoke of Peterborough when he appeared in county court yesterday on a charge of dangerous driving. Harry Deyman represented the Crown and A. R. Willmott appeared for the accused.

The case resulted in the unusual conclusion of a car owner being convicted for the offense of the driver. In this instance the owner was Williams and the driver as Louise Johns of Trenton, the latter dying after the accident. A charge of drunk driving against Williams was withdrawn.

The background of the case was an accident which took place in Murray township, near Trenton, on November 20 last year. According to Crown evidence, Williams and Louise Johns were backing out of a service station, the woman at the wheel. The car backed into the path of a transport driven by Nick Genolie of Toronto who was unable to turn completely clear on account of another oncoming transport. The transport driven by Genolie caught the corner of the Williams car and swung it around the driver of the car sustained injuries, afterward dying.

Last Minute News

MANITOWOC, Wis. — (AP). — United States Navy officials, with the help of private contractors, have put submarines into mass production, like airplanes and tanks which it is estimated will bring the American undersea fleet to about 330.

WASHINGTON — (AP).—President Roosevelt to-day commuted the sentence of Earl Browder, United States Communist Party leader who has served approximately 14 months of a four-year sentence for passport fraud. Browder, former general secretary of the Communist Party in the United States, will be released from the Atlanta Penitentiary as soon as proper arrangements can be made.

Cheese, Produce and Livestock

MONTREAL PRODUCE

MONTREAL, May 16 — (CP). — Produce market prices here today, as reported by the Dominion Department of Agriculture, follow:

Eggs.—Graded shipment selling: A-large, 29½c; A-medium, 28c; A-pullets, 24c; B, 25 to 25½c; C, 21 to 21½c. Receipts: 1,088 cases.

Butter. — First grade creamery prints, jobbing price, 36 to 37c; first grade solids, jobbing price, 35½ to 36½c; current receipt, Quebec No. 1 pasteurized, 35c; No. 2, 34½c. Receipts: 1,190 boxes.

Cheese.—Current receipt, Western and Quebec, white, 19⅝c f.o.b. Montreal; wholesale, Western and Quebec white 20c first grade f.a.s. Montreal. Receipts: 2,911 boxes.

Potatoes.—Quebec Whites, No. 1, $1.70 to $1.75; No. 2, $1.55 to $1.60; N.B. Mountain No. 1, $1.80 to $1.85; P.E.I. Mountain, $1.80 to $1.90; Whites, $1.80 to $1.85; Manitoba Whites, No. 2, $1.55 to $1.70; Maine, per cwt., $2.35 to $2.40; Florida, new crop, White, 50 lb. bags, U.S. No. 1 grade, $2.35.

MONTREAL GRAIN

MONTREAL, May 16 — (CP). — Wheat, No. 1 Northern, 91c; No. 2, 88c; extra No 3 C.W. oats, 62c; No. 2 feed barley, 76c; a bushel track basis.

Spring wheat flour.— First patents, $5.15 to $5.35; seconds, $4.50 to $4.70; in carlots per barrel, basis track, less 10 cents for cash.

Winter wheat flour. — Choice grades in carlots, $5.70 per barrel; broken lots, $6.

White corn flour.—A barrel, in bags delivered to the trade in carlots, $7.60; in broken lots, $7.90; less 10c for cash.

Bran, $29.25; shorts, $30.25; middlings, $33.25.

Rolled oats, bag of 80's, $3.20 to $3.35. Hay, No. 2, ton, $27.50; ats straw, $11.50.

TORONTO PRODUCE

TORONTO, May 16 — (CP). — Produce market prices here today, as reported by the Dominion Department of Agriculture follow:

Eggs.—A-large, 32c; A-medium, 31c; A-pullet, 27c; B, 28 to 29c; C, 26 to 26½c.

Churning Cream, wholesale.—No 1, lb. 36 f.o.b., 39c delivered; No 2, lb., 33 f.o.b.; 36c delivered.

Butter, wholesale.—First grade solids, 35c; second grade solids, 33½ to 34¼c.

Unable To Trace Kidnap Call

LONDON, Ont., May 16—(CP)—As the Wood baby kidnap entered its second week, police said today that Friday's anonymous telephone call by a woman to the Hamilton Spectator newspaper office remained the only new lead in the past 24 hours.

The woman said that when "the Children's Aid Society" returns her child to her she would give back the London baby.

She gave no further clue but it started authorities on a re-check of Children's Aid records, pointed especially to recent cases of children taken from parents and of attempted adoptions.

Police Chief Earl Knight said this morning he had received no further word from Hamilton police but he presumed that efforts to trace the phone call had failed.

To accelerate the Children's Aid check, police sent word to the C.A.S. convention in Toronto asking Fred Cristall, superintendent of the local society, to give delegates details of the latest tip.

As hundreds of shoppers streamed by a downtown grocery store in mid-afternoon April 8, six-months-old Barbara Ann Wood was snatched from her buggy without any apparent eye-witnesses to the crime. The mother Florence Wood, 29, was inside shopping at the time.

FRUITS AND VEGETABLES

TORONTO, May 16 — (CP). — Wholesale fruits and vegetables remained unchanged today.

TO FIGHT FOR THEIR HOMES,
Their Wives and their Children . . . and Yours

It is no less important therefore that they who fight for us should know that those they leave behind will be given every care and looked after when necessary. It keeps up their morale to know that everything is fine at home.

This is one of the big jobs of the Salvation Army. It takes considerable money to do this work. That is why we appeal to you to give liberally so that this very important work may be carried on and made even more effective.

SUPPORT THE SALVATION ARMY
By Contributing Liberally To
The Peterborough Red Cross and Community Fund
OBJECTIVE $60,000

ATTEND THE SERVICES IN YOUR CHURCH TO-MORROW

Tuesday, Day of Conflict In Christ's Last Week

By NEWMAN CAMPBELL

(The International Uniform Lesson on the above topic for May 17 is Matthew 21:23—23:29, the Golden Text being Mark 12:10, "The stone which the builders rejected, The same was made the head of the corner.")

The day of conflict, when our Lord disputed with the scribes and Pharisees, sternly telling them where they erred, in their ways of living and in their thinking. He knew very well that His days on earth were now numbered. His enemies would destroy Him as the person, Jesus, the carpenter, but by so doing would exalt Him to the skies forever.

These elders of the church gathered around Him as He was in the temple, apparently on friendly terms with Him, asking Him questions, which they craftily hoped would anger the people so that they could arrest Him. Their queries and His answers only went to show how inferior they were to Him in holiness and mentality.

At first they asked Him by what authority He taught and who gave Him this authority. They really had a right to ask this, as they were the rulers of the temple. Jesus answered by asking them a question: The baptism of John, whence was it? from heaven or of men?

What could they say? If they said it was from heaven, the natural question rose, Why then did they not believe in him? And if they answered that it was of earth, the people would rise and overcome them, for to the people John was the last of the great prophets. They were stumped, as we say, and admitted they had no answer. Then, said Jesus, I will not answer your question.

Parable of the Two Sons

Then the Lord told them a story which involved another question: A man, He said, had two sons. He asked them to go to work in the vineyard. The first said he would not, but later was sorry and went to work. The second said "I go," but did not. Which did the will of his father? Naturally, the one who worked. The lesson of that parable was that many who thought themselves righteous and kept the letter of the law, did not do the will of the Heavenly Father; but those that at first seemed rebellious and rejected the command, later repented, accepted the Lord and the work assigned them. The first were these same elders of the church who rejected the Master; the second those who believed in Him.

The second parable concerned a man who had a vineyard which he leased to husbandmen to work for him. When the fruit was ripe he sent his servants for it, but the men beat and killed the servants; others who were sent were also killed, and finally the man sent his son, saying, "They will reverence my son." But they plotted to kill him also and to take his inheritance, the vineyard. The Scribes and Pharisees saw Jesus meant them by these wicked men, and Himself as the son whom they meant to kill (for well He knew what they were plotting), and were furious about it, but could do nothing because the multitude took Him for a prophet.

Parable of Marriage Feast

We have not room for the entire story of the king who made a feast for his son's marriage and invited his friends, who proved too busy to come. The second call was given, but no one responded, so the king sent his army and destroyed these false ones, and told his men to bring all they could find in the highways and byways, good or bad. They did so, and the wedding was furnished with guests. One, however, had arrogantly come to the feast without putting on the gala clothes provided, and him the king threw out "into outer darkness" because he was selfish and disloyal.

Then Jesus was asked if He thought it was lawful to pay the Roman taxes, which were humiliating to the Jews. It was a legitimate question, but Jesus answered, "Shew Me the tribute money," and when it was brought, "Whose image is this, and superscription?" They answered, "Caesar's." "Render therefore unto Caesar the things that are Caesar's; and unto God the things that are God's." This is one of the most complete and most crushing answers ever recorded. And probably the next is His answer to the lawyer who asked Him what was the greatest commandment in the law: "Thou shalt love the Lord thy God with all thy mind." He said, and further, the second is, "Thou shalt love thy neighbor as thyself."

Then in indignation and sorrow Christ called these men hypocrites who kept the letter of the law, made long prayers, were called Rabbi," etc., but neglected the poor, misled their concert, worshipped only the gold of the temple; paid their tithes but omitted judgment, mercy and faith. "Woe unto you!" He cried, and then sorrowfully, prophesying the ruin that was to come in a generation: because of their blindness and stupidity, "Behold, your house is left unto you desolate. Ye shall not see Me henceforth, till ye shall say, Blessed is He that cometh in the name of the law."

(Distributed by King Features Syndicate, Inc.)

The Golden Text

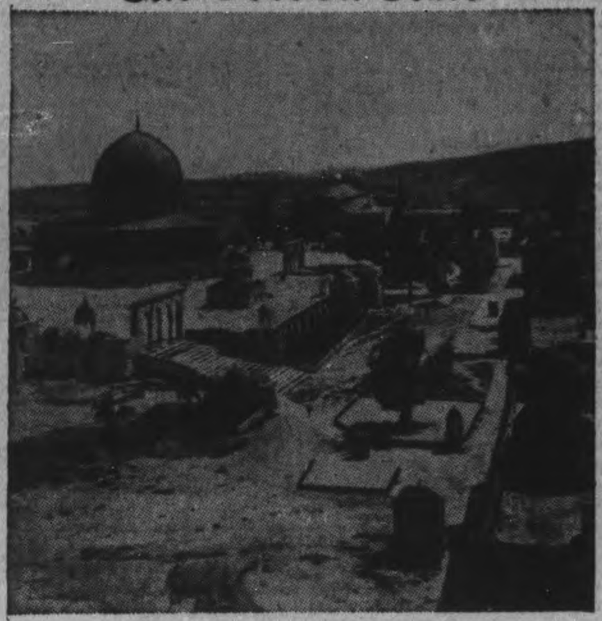

Jerusalem, site of Solomon's temple.

"The stone which the builders rejected, the same was made the head of the corner."—Mark 12:10.

Rev. W. Howard To Preach St. James' S.S. Anniversary

Rev. Wilbur Howard, a graduate of Emmanuel College 1941, and Victoria University, Toronto, has worked his way up in the Canadian Youth Movement. As a boy he was in Trail Ranger and Tuxis work in Grace United Church in Toronto. Later the boys' groups elected him to the Ontario Boys' Parliament in which he has since held practically every office of importance, and won general esteem. As a result of these years of faithful apprenticeship this young man has received the appointment of Boys' Work Secretary of the Religious Education Council of Canada, an appointment which has been greeted with widespread appreciation by young people and board members alike. He is helping Canadian youth to be willing and efficient workers in the Church.

Rev. Mr. Howard will preach at St. James' United Church on Sunday. He will also give an address at the open session of the Sunday School at 3 o'clock.

REV. WILBUR HOWARD.

HALF-PINT TICKETS

LONDON—(CP).—As part of the big "save paper" drive, one of Britain's biggest railways is issuing half-size single-journey tickets. This railway uses more than 5,000,000 single tickets a year.

St. Paul's Church To Mark Its 109th Anniversary

St. Paul's Presbyterian Church is on Sunday observing its 109th anniversary with special service. Rev. Dr. M. B. Davidson of Central Presbyterian Church in Galt will be the special speaker and at the evening service Dr. Harvey Donney, noted baritone and now with the R.C.A.F. at Trenton, will be the special soloist. Dr. Donney and the choir are giving a special recital after the evening service.

In those 109 years St Paul's has only had six ministers. Rev. J. M. Roger in coming from Scotland in 1833 started the first Presbyterian church in Peterborough and he along with Dr. E. F. Torrance who succeeded him ministered to St. Paul's for almost 75 years. Then followed Rev. Dr. Robert Pogue who resigned in 1926 and since then there has been Rev. William Allan, Rev. Dr. A. T. Barr and on the first Sunday, 1942, Rev. Dr. J. D. Smart commenced his ministry in St. Paul's.

The congregation is one of the largest in the city having a membership of over 1,100 and Martin Chenhall, A.R.C.O., the organist and choir leader who is one of Peterborough's outstanding musicians has been with the congregation for almost 25 years.

Desired Men to Think Gospels Reveal that Jesus

Rev. E. R. JAMES

The High Priest said unto Jesus: I adjure Thee by the living God, that Thou tell whether Thou be the CHRIST, THE SON OF GOD. Jesus saith unto him, Thou hast said.—St. Matthews 26:63.

You constantly hear this statement: It is the teaching of Jesus that matters. Do not worry your head over the creeds and other outworn dogmas of bygone days. Follow the teaching of Jesus: Be gentle, help the poor and care for the sick. In a word be a Good Samaritan and you will be fulfilling the teaching of Jesus and following in His footsteps. This is the important thing. This makes a tremendous appeal to many people largely because they have seen dogmatic Christians hard, bitter and uncharitbale in their behaviour.

"The teaching of Jesus" is a half truth. A very important half. But "The Teaching about Jesus" is equally important. "What manner of Man is this that even the winds and the waves obey Him" is the tremendous questions in the minds of the Apostles.

The young Carpenter of Nazareth is standing before the highest ecclesiastical Court of His nation, the Sanhedrim. The High Priest administers to Him this most solemn oath: "I adjure Thee by the living God." The Prisoner accepts the oath and answers the plain question of the official Head of His nation: "Tell us whether Thou be the Christ, the Son of God?" Simply He answers: "Thou hast said." The High Priest rending his garments, according to ancient practice, exclaims: "He hath spoken blasphemy." The whole Court condemns Him to be worthy of death because He claimed to be the Son of God.

A careful study of the Gospels reveals that Our Lord rarely gives a straight answer to a straight question. Why. Because he desired men to think.

A deputation comes from John the Baptist with the vital question: "Art Thou He that should come or do we look for another?" Take heed to His reply. "Go and shew John the things which ye do hear and see." John must think and arrive at the answer.

The Master gathers a small band of men to be His Apostles. The inspired writer pointedly says "That they might be with Him." Primarily that they might discover His secret. He did not openly and plainly tell them. They had their own ideas of what manner of man the Christ, the Anointed of God, should be. He was to be the redeemer of Israel. The haunting, thrilling hope that he would free them from the Roman yoke and found an earthly Kingdom. "Jews over all" was the ideal. Modern.

Towards the end of His earthly ministry the Mothers of Zebedee's children, demands that her two sons, James and John, should sit one on the right hand and the other on the left in His Kingdom.

At the close of two years teaching and close association with Him the Lord asks the all important question: "Whom say ye that I am?" Simon Peter answers: "Thou art the Christ, the Son of the living God." He has made the great discovery about Him. No wonder the Lord with deep emotion utters the blessing: "Blessed art thou, Simon Bar Jona, for flesh and blood hath not revealed it unto thee, but My Father which is in Heaven."

Simon Peter does not yet realize the full meaning of the confession. Through much thought and tribulation of mind Simon Peter, a Jew, will give Divine honors to Jesus of Nazareth the value of God.

Only on two occasions does the Lord reveal Himself plainly. To the Samaritan woman: "I that speak unto thee, am He." To the beggar to whom He has restored sight: "Thou hast both seen Him and He it is that talketh with thee."

To plain simple hearted men and women He is willing to reveal Himself. To them His invitation is: "Come unto Me all ye that labor and are heavy laden and I will give rest unto your souls."

At the same time this does not relieve us from thinking and striving to grasp the mystery that God became Man and that in Jesus Christ we have the revelation of what God is like. "He that hath seen Me hath seen the Father" is our Lord's own claim.

The Primitive Church passed through much tribulation and men and women gladly laid down their lives, dying in fearful torture, because they believed in the "Teaching about Jesus," that Jesus is the Son of God.

THOMAS SAID UNTO JESUS, MY LORD AND MY GOD.

PROTECT THE EAGLE

The bald eagle is protected from all hunters and collectors throughout the United States and its possessions, except Alaska.

MARK STREET
"House of Friendship"
Rev. E. W. Rowland, Minister
10 A.M. .... Sunday School
11 A.M. ......Morning Worship
Subject, "Eternal Life"
Mr. Charles Hemsley, Guest Soloist
7 P.M. ..An Hour of Meditation and Prayer.
Mr. Hemsley, of Montreal, will sing.
Harry Northrop, A.T.C.M., Organist and Musical Director.

GOSPEL HALL
McDonnel Street, near Water Street
11 A.M. Breaking of Bread
3 P.M. ..School and Bible Classes.
7 P.M. ....Gospel Service
God commendeth His love toward us in that while we were yet sinners, Christ died for us.—Rom. 5:8.

ALL SAINTS'
Corner of Rubidge and Sherbrooke Streets
Rector, Rev. W. A. Filer
11 A.M. .. Morning Prayer
"The Crowning of a King"
3 P.M. .... Sunday School and Bible Classes.
7 P.M. .... Evening Prayer
"Is One Religion As Good As Another?"
The Rector will preach at both services.

ST. JOHN'S
HUNTER ST. W. OPPOSITE QUEEN
Rector:
Rev. Canon W. P. Robertson B.A., B.D.
Assistant:
Rev. H. N. Bracken, B.A.
Organist and Choirmaster F. G. Mann, L.Mus.
8.30 A.M. ....Holy Communion.
9.15 A.M. Breakfast, Men and Boys.
Speaker: Rev. H. N. Bracken
11 A.M. .... Matins
Preacher: Canon Robertson
3 P.M. .... Sunday School
Boys' Confirmation Class
7 P.M. .... Evensong
Preacher: Rev. H. N. Bracken

Christian and Missionary Alliance
BETHANY TABERNACLE
George Street (Downtown) Between Brock and Murray St.
10 A.M. .... Sunday School
11 A.M. ....Rev. A. A. Wilson of South African General Mission.
7 P.M. .... "WHOSOEVER WILL"
Sunday, 5.05—Young People's Church of the Air, CHEX
REV. W. McARTHUR, Pastor.
Commencing next Sunday, May 24th, there will be a special evangelistic meeting under the leadership of the Rev. Walter S. Crone, Radio Pastor of Niagara Falls.

BETHEL BAPTIST CHURCH
(INDEPENDENT)
NEW ROMAINE AND MERVIN AVENUE
Rev. L. E. Jones, Pastor
11.00 A.M. .... Bible Study
3.00 P.M. .... Bible School
7.00 P.M. ....Rev. A. Wilson of South Africa General Mission.
"Your New Church on the Old Foundation"

Be Sure to Listen to
The Apostolic Church of The Air
On Your Radio Set on Thursday, May 21st
9.05 - 9.30 P.M.
Radio Station CHEX, Peterborough
The Gospel in Music, Word and Song

Full Gospel Pentecostal Church
370 Water Street
Geo. A. Chambers, Pastor
10.00 A.M. .... Sunday School
11 A.M. .... Divine Worship
7 P.M. .."The Famine of Samaria and the Four Lepers"
2.30 .."Gladtidings" Broadcast. CHEX. Dial 1430
These are all services to which you are invited.

St. Paul's Presbyterian Church
THE 109TH ANNIVERSARY
THE GUEST PREACHER ON THIS OCCASION WILL BE
REV. DR. M. B. DAVIDSON
For the last twenty-eight years minister of Central Presbyterian Church, Galt. He will be assisted in the conduct of the services by Dr. Smart.
11.00 A.M. ....MORNING WORSHIP
Solo—Bless This House Brahe George Coleman, Jr.
Anthem—The Lord is in His Holy Temple.... Simper
3.00 P.M. .... CHURCH SCHOOL
Young People's Class Conducted by Dr. Smart
7.00 P.M. .... EVENING WORSHIP
Dr. Harvey Doney, Distinguished Baritone
Formerly of Toronto, now with the R.C.A.F. at Trenton, will sing at the evening service, and after the close of this service will give a short recital of sacred music, assisted by Mr. Chenhall and the choir.
MUSICALE AFTER SERVICE
Chorus—The Heavens Are Telling (The Creation) Haydn
Solo—By Dr. Harvey Doney.
Organ Solo—The Chimes of Dunkerque Carter (1736-1804)
Solo—By Dr. Harvey Doney.
Chorus—Glorious is Thy Name (12th Mass)...Mozart
Solo—By Dr. Harvey Doney.
The Choir—Seven-Fold Amen ....Stainer
GOD SAVE THE KING.

ST. JAMES' UNITED CHURCH
Rev. Fred Craik, Minister
Cecil Lapp, Organist
Sunday School Anniversary
Preacher at all services, Rev. Wilbur Howard, B.A., Boys' Work Secretary of Ontario Religious Education Council.
11 A.M. ......Rally of Church Members and Sunday School Workers.
3 P.M. ......Open session for all departments of the Sunday School, conducted by Mr. E. R. Frost, superintendent Junior Choir—Address by Rev. W. Howard
7 P.M. ....Rev. Wilbur Howard—Special message to young people.

KNOX
Rev. H. J. Mahoney, B.A., B.D.
Wm. R. Potter Musical Director
11 A.M. .... "Rebuilding the Walls"
3 P.M. .... Sunday School
7 P.M. .... "The First Chiseler"
Special Red Cross Service

GEORGE ST. UNITED CHURCH
Rev. H. L. Roberts, M.A., B.D., Minister
Mrs. C. Renaud, Organist Mr. C. Renaud, Director
11.00 A.M. .... "God's Requirements" No. 1—"DO JUSTLY"
11.30 A.M. Junior Congregation; 3 P.M. Church School
7 P.M. ...."Tracing the Rainbow Through the Rain"
ANTHEMS—
Morning, 'Seek Ye the Lord'; Evening 'Daylight is Fading'

TRINITY UNITED CHURCH
Rev. G. S. Easton, M.A., D.D., Minister
11.00 A.M. .... Public Worship and Children's Church
"WHY DO WE NOT KNOW ALL THINGS?"
(The Ministry of Ignorance)
3.00 P.M. .... Church School and Bible Study Groups
7.00 P.M. .... Evening Service
"THE PUZZLE OF SUFFERING"—"WHY DO WE SUFFER?"
Miss Mabel Clarry, Organist and Choir Directress
Mrs. Eric Stephenson, Soloist.

ST. ANDREW'S UNITED CHURCH
(RUBIDGE AND BROCK STREETS)
Rev. E. W. Young, M.A., B.D., D.D., Minister
E. B. Earle, L.L.C.M., A.T.C.L., Organist and Director of Music
Mrs. Ross Williamson, A.T.C.M., Soloist
11 A.M. .... Promises For War Time
IV—"THE GIFT OF POWER"
3 P.M. ....Sunday School and Bible Classes
7 P.M. ......"Sidelights of the Work of the Church"

CHRISTIAN SCIENCE
188 CHARLOTTE STREET
All Are Cordially Invited to Attend
SUNDAY CHURCH SERVICE - 11:00 A.M.
Subject For Sunday, May 17th, 1942:
"MORTALS AND IMMORTALS"
SUNDAY SCHOOL - 9:30 A.M.
Wednesday Evening Meetings are held at 8:00 o'clock, which include Testimonies of Healing through Christian Science.
FREE PUBLIC READING ROOM.

NAZARENE GOSPEL SERVICE
Orange Hall (Brock, Near George)
Rev. Clayton Kidd
2 P.M. .... Sunday School—(Growing)
3 P.M. ...."DO WE NEED PERFECT PEACE?"
7 P.M. ...."THE CHRIST OF A LONELY ROAD"
1.03 to 1.30 .... Radio Service Over CHEX (1430)
A Friendly Place With a Friendly People

THE SALVATION ARMY
CORNER AYLMER AND SIMCOE.
11 A.M. - 3.15 P.M. - 7.30 P.M.
Major and Mrs. Herbert Newman
Korea
10.15 and 2.15 .... Sunday School Classes
COMING EVENTS—
May 24th and 25th—Kitchener Quartette.
May 31st—Lt.-Colonel Wm. Dray.
June 14th—Commissioner B. Orames.

PARK STREET BAPTIST
Rev. C. C. Boyter, B.Th., Pastor
Stanley Northrop, A.T.C.M., Organist
THE PASTOR'S ANNIVERSARY
11 A.M. ....Unified Church and School Service
The Work of The Minister
7 P.M. ....A Covenant Service
Why Go To Church?

MURRAY STREET BAPTIST
Rev. Joseph H. Sutcliffe, M.A., B.D., Minister
Mr. Arthur Collison, L.R.S.M., A.D.C.M., Director of Music
11 A.M. ......Worship Service and Church School.
Sermon Subject—"CAREY—THE CHRISTIAN"
7 P.M. ......Sermon Subject, "Carey's Clarion Call"
150th Anniversary of William Carey's Challenge to the Church.

Tuesday—The Day of Conflict **ILLUSTRATED SUNDAY SCHOOL LESSON** By Alfred J. Buescher

Scripture—Matthew 21:23—23:39.

On Tuesday of Passion Week Jesus entered the temple and was questioned by the scribes and Pharisees as to His authority for teaching; Jesus refused to answer unless they told Him whether John the Baptist's baptism was from heaven or of men.

Jesus talked to these men in parables, telling them first of the man who had two sons. He commanded them to go work in the vineyard, but the first said no, but later repented and went to work. The second said, I go, but he did not obey his father.

Then He told the parable of the householder who had a vineyard which he rented to husbandmen. These men killed the servants sent by the master, and finally, when his son went to them, they conspired to slay him [illegible] and keep the vin[illegible].

When the chief priests and Pharisees had heard these parables, they realized that Jesus meant them by the wicked ones, but they were afraid to lay hands on Him because the people took Him for a prophet.

(GOLDEN TEXT—Mark 12:10)

The Examiner

The Peterborough Examiner, published each evening by Peterborough Examiner Limited Office: Hunter and Water Streets, Peterborough, Ont.
Subscription Rates: 18c per week in City of Peterborough delivered by carrier; $6.00 per year by mail to outside points.
Members Canadian Press, Audit Bureau of Circulation; Canadian Daily Newspaper Association; Empire Press Union; Ontario Provincial Dailies Association.
W. RUPERT DAVIES, President; H. L. GARNER, General Manager; G. WILSON CRAW, Managing Editor.

TELEPHONE 4641
Private Branch Exchange to All Departments.

SATURDAY, MAY 16, 1942

Canadian-Russian Relations

Great interest will be felt in Mr. King's announcement that the Government is considering the appointment of a Canadian envoy to Russia; true, he said, that many matters would have to be discussed before the move was made, but at least some action is being taken in the matter. Canada and Russia are now in the fellowship of the United Nations and the sooner a better understanding between them is achieved, the better it will be for everybody.

Mistrust and even positive hatred of Russia has existed in this country in some quarters for many years. Part of the fault lay with Russia herself, for she did nothing to show herself in a favorable light and permitted action in her name in such countries as Canada which was certainly not calculated to improve our opinion of her. And a part of the fault lay with those Canadians who lost no opportunity to talk about the horrible conditions which, upon no reliable evidence, they believed to exist in Russia; communism and capitalism are incompatible, but it has been obvious for some time that capitalism is becoming more socialistic, whereas Russian communism has been growing less Marxian; it is unlikely that the two will ever meet but they may soon be within hailing distance of each other. Only Canadians who have committed themselves to a blind defence of the *status quo* can still keep up the old anti-Russian feeling.

Not only are Canada and Russia allies, but they are also strikingly alike in their physical and geographical natures, and an exchange of ideas might help them both. And although many people will deny it, the Russian character and the Canadian character have several points of similarity; this may be a matter of climate. It must be clear to anyone that it is better for Canada to be friendly with Russia than to maintain an attitude of mistrust toward that country; we of the United Nations must hang together for the peace as well as for the war, and we cannot take Russia's help now if we expect to kick her in the face later.

Let us hope that the Government will not be too long in making its decision to send an envoy to Russia and to receive one in return. A Litvinov or a Maisky would be welcomed here by the majority of Canadians and a friendship might spring up which would be of the utmost advantage to both countries.

No News Is Bad News

It is hard to understand the announcement made by the Minister for Naval Affairs that nothing more will be revealed about the sinkings in the St. Lawrence and that no further sinkings will be disclosed. This policy does not appear to be directed so much at the enemy as at the Canadian public which is understandably apprehensive about these attacks in our own waters. Germany has more information about the attacks and their success than we have, and has made great capital of them. Admittedly it is quite a feat to penetrate into a country by its principal waterway and sink two ships, and this could only have happened if the defences of that country were caught off guard. We need have no fear that Germany will minimize this feat. But it is no part of our duty to aggrandize it, and that is what Mr. Macdonald's course of action seems likely to do.

It is highly necessary to keep from the enemy any information which may be of use to him and sometimes this involves keeping it from our own people as well. But the St. Lawrence sinkings present no such case. The enemy apparently knows all about them and we know next to nothing. In fact, we know just enough to stir up a mass of rumors and fears and apprehensions and forseeings which will be very hard to silence. Would not a frank statement of the case, or most of the case, be better?

The feat of sinking two ships in the St. Lawrence is a remarkable one and one which must give us a shiver, but it must not be taken as the beginning of submarine warfare on a large scale in and about Canada. Submarines must have bases, and this means that they must confine their activity to the Atlantic. Such escapades as this dash into the St. Lawrence are daring feats attempted rarely and almost impossible to achieve in force. It has given us a nasty shock, but we need not anticipate much of this sort of naval warfare. But if Mr. Macdonald swears himself to silence on the subject we cannot be blamed if we are nervous. This is decidedly a case where no news is bad news.

Canadian Actress Honored

Canadians who take an interest in the drama will be glad to hear that Miss Judith Evelyn, one of the most successful of the younger New York actresses and formerly a resident of Toronto, has been awarded the Delia Austrian medal by the Drama League of New York for her distinguished performance in Patrick Hamilton's thriller, *Angel Street*. The medal is given for the most distinguished performance of the season, and it has been won in former years by such well-known stars as Katherine Cornell, Maurice Evans and Sir Cedric Hardwicke.

In *Angel Street*, which was originally produced in London under the name of *Gas Light*, Miss Evelyn plays the part of a sensitive and nervous Victorian lady whose villainous husband is attempting to kill her by the somewhat novel method of frightening her to death. She is the central figure in the play, and the eventual discovery of the plot and the rescue of the lady by a Scotch detective makes it a first-rate mystery thriller. In Britain the part of the lady was played by Gwen Ffrangcon-Davies, one of the most accomplished of modern actresses, so Miss Evelyn follows a distinguished path.

Judith Evelyn is the latest of many fine actresses whom Canada has given to the American stage, and we owe much to these players. Although circumstances force them to find their fame and their opportunities abroad they are, in the main, good Canadians still, and they do much to make this country known and to bring honor upon it. A country may be respected for its wealth and industry but it will only be loved for its artists.

Mail And Special Providence

The deputy Postmaster-General, Mr. T. P. Coolican, says that a "special providence seems to look after the post-office." But it is well-known that Providence helps those who help themselves and the post-office has done its best, and an excellent best it is, to protect the mail going from this country to England and returning therefrom. According to information recently issued at Ottawa, only 14 losses of mail through enemy action have occurred since the outbreak of war. Out of a total of 750,000 bags of mail all but 26,230 arrived safely at their destination. Of course, 26,230 bags of mail is a large quantity, but it is only a little more than 3 per cent. of the total amount.

The mail service to Britain at present is most satisfactory. It is possible to carry on a business correspondence almost as expeditiously as in days of peace and it is rarely that such a correspondence is disrupted by loss at sea. Many British firms have adopted the expensive but prudent method of sending a duplicate of all their overseas letters a fortnight or so after the original, to make sure that the message will reach the proper destination. Our mail service is one of the best things about the British Empire, and even a war prevails little against its special providence.

The London Kidnapping

Everyone in the Province must feel sympathy for Mr. and Mrs. Harry Wood of London, whose six-months-old daughter, Barbara Ann, was stolen from her carriage outside a grocery store a week ago yesterday. Although the Provincial Government has offered a substantial reward and the police and many private citizens have searched diligently, no trace of the child has yet been found.

Kidnapping is usually undertaken with the hope of exacting a substantial payment for the return of the child. No such motive is possible in this case, for Mr. and Mrs. Wood are not in a position to pay any sum which would make such a dangerous crime worth while. No suggestion has yet appeared that the child was stolen as an act of venegance or spite against the parents. Apparently the crime was committed wantonly, and for this reason it is probably the work of someone of unbalanced mind. Such cases are not infrequent. Sometimes the culprit is an adolescent girl who takes the baby thinking that it will make a pleasant toy; sometimes it is a childless woman or one recently bereaved who seeks to comfort herself by stealing another's baby.

Whatever lies at the root of the London mystery the distress of the parents and the probability that the infant is suffering from poor care makes it a case to arouse the strongest sympathy and indignation. The laws against kidnapping in this country are severe, and when the culprit is found public opinion will expect them to be exercised to their fullest extent. But as the days draw on and hope grows less, it is sympathy for the unhappy parents which will be uppermost in the public mind.

Protect The Wild Flowers

Every spring thousands upon thousands of wild flowers are picked by city and by country people in this district and adorn their homes for a few hours before they become wilted and die. The trilliums, better known as the white lily, are now in full bloom and soon the lady slippers will be appearing by the washtub-full on the local market.

All this is the result of people who never think of the untold damage which they do when they remove these beautiful wild flowers from their natural surroundings. Every trillium pulled means a dead bulb at its root, for once the flower is pulled the root dies and the same is true of the lady slippers and many other varieties of our wild flowers. A number of years ago the woods in this district were filled with wild flowers every spring but now in those same woods only a few stunted flowers may be found.

Wild flowers are a thing of beauty, but are they not much more beautiful in their natural surroundings than decorating a mantel or a table in a house?

NOTE AND COMMENT

Can the number of escapes from Bowmanville have anything to do with Canada's Open Door Policy?

"High Licenses Urged to Curb Stray Dogs" says a headline. High fences will do it too.

A girl in York Township has been charged with stealing nine bicycles. Clearly she has taken too drastic a view of the scrap-collecting campaign.

Toronto's Police Commissioners are worried by the number of resignations from the Force in recent months. What does "Toronto the Good" need with a Police Force anyway?

The Strawberry Shortcake season is with us again. The Kingston *Whig-Standard* complains that too many restaurants interpret this name as meaning short on berries.

Japanese pilots, we read, are given exploding parachutes or none at all in order that they may never live to be taken prisoner. When a Jap takes to the air he takes to it permanently.

The fate of the German these days is a hard one. Seventeen men have been executed in the Reich for "defeatism" whereas over two million have been shot in Russia for optimism. Hardly worth while to be a German these days.

"Air raids produce more noise and dirt than loss of life or injuries," says Sir Archibald Wavell. Germany has shown that air war may produce misery and terror, but it will not subdue Britain. Can air war alone subdue Germany?

The British Labor Minister and the Ministry of Information have agreed to discontinue periods of spurt production and inspirational speeches to British workers in war industries, as these merely upset steady work. When people are as determined as the British are now they work better without benefit of gab and the shenanigans of efficiency experts.

Some time ago we were asked to reduce our national consumption of pork, and we did so, knowing that it was needed in Britain. But now beef is becoming hard to get, and we hear that considerable quantities of it are being shipped to the U.S., which does not sound like a war emergency measure. Considering the extent to which the Government controls prices and goods in this country this seems a very curious situation to have arisen, and we should like to know why it has arisen and how long it is going to last.

MASS BLACKOUT

Through the shallow moonlight
The spasmodic drill
Of a siren whistle
Penetrates the still,
Throwing up a mountain
To stand off men and men
So neither shall be witness
To the other then,
When multitudes of street lights
In the lap of town
Drop without reluctance
Into blackened ground,
And wardens like Orion
And dogs like Sirius
On the south sky's margin
Are watching over us.
And who but moles among us
Would bury in the dust
When heaven's starry banner
Flows flag-like over us.

—*Elizabeth Jane Astley.*

The Mind of H. L. Mencken

By SAMUEL MARCHBANKS

THERE is no better reading than a book of quotations; you may read for five minutes or five hours, you may change the subject when you will, and you never have time to become bored with the style of a single author. But about most quotation books there is an air of impersonality and catholicism which is a little chilling; the wisdom of the great is sandwiched with those catchy but simple-minded sayings which we call proverbs, and is forced to rub shoulders in uneasy fellowship with the platitudes of stupid, though eminent, men; anything may be included if it is well enough known; currency is the only standard of admission. But now we have a quotation book compiled by Mr. H. L. Mencken which bears the stamp of a strongly individual choice, and consequently it is the best book of its kind for general reading that I have ever seen. Bartlett and the New Oxford Dictionary will keep their places on the shelves as works of reference, but Mencken's book will find its way to the bedside table or to any spot where a curious reader may spend a few idle minutes.

◆ ◆ ◆

Henry Louis Mencken has done much for his age and for his country, though many people affect to hold him in slight regard. He has been a valiant fighter for the causes of common sense and good taste in the U.S.A. and he has made many bitter enemies in the field, but he has also won a host of admirers. His writing has almost always been marked and marred by an exuberance of style which alienates readers who admire the commonplace and the temperate; unfortunately it also alienates many of those who soon tire of invective and hyperbole. But with Mencken the style is the man, and he could no more hold his passion for violent expression and bizarre phraseology in check than he could stop breathing. In small doses his writing is tonic; as a steady diet it becomes a bore. But it is always the production of an original, brilliant, richly-stored and sprightly mind.

◆ ◆ ◆

TOO many people know Mencken only as an iconoclast, and on the strength of this superficial view they condemn him utterly. He has all his life fought against crudity and stupidity in the life of his nation, and he has naturally made many enemies; his attacks upon some aspects of religion, in particular, have made his very name obnoxious to thousands of people who have not troubled to examine his writings. He has also been accused of being an enemy of democracy, because he has attacked many abusers of democracy. But Mencken will be remembered as a careful and erudite student of the English language as it is used in the United States, and his fine book, "The American Language" will, with his book of quotations, be the basis of his future reputation. Mencken holds, quite rightly, that it is ridiculous to suppose that a country like the States, which has a population of mixed origin and great vitality, will use the English language in a form which English scholars would consider pure; he has given much time to deciding what changes in syntax and usage have taken a permanent place in American speech and writing, and what the probable future of English in the U.S. will be, he has boldly declared that an American language exists, distinct from, though closely related to, the English language which we in Canada still make shift to speak and write.

◆ ◆ ◆

Mencken's quotation book, which has just become available in Canada, is called "A New Dictionary of Quotations On Historical Principles From Ancient and Modern Sources"; the most striking think about it, on a first examination, is that it has no index. Instead it is arranged under headings in alphabetical order, and this system seems to work very well. Closer examination reveals that it is very much a Mencken book; most quotation books are works of edification, but not this one. Under "Faith," for instance, we find many of the usual quotations from authors who thought that faith was a beautiful thing and then we run across this: "The beast faith lives on its own dung," from the works of Swinburne. This is refreshing; too many quotations on the side of the angels make dull reading and dull thinking. Similarly, under "God" we find many pious and profound remarks, and also the strange Polish proverb, "God can shave without soap." And a terse and disconcerting piece of cross-indexing reads: "Orangutan—see Husband."

◆ ◆ ◆

In an excellent preface Mencken explains the general plan of his book, and shows why he has planned it on historical principles; many sayings are adapted and re-coined from generation to generation, and in this book the earliest traceable form is given and the rest are omitted. Excellent new translations are given of several Latin and Greek quotations which have hitherto had clumsy English forms. Of the choice of quotations the author says: "I have included many authors and books that have been strangers, hitherto, to such collections, and I have made new searches of those already familiar. Some immemorial imbecilities have been added deliberately, on the ground that it is just as interesting to note how foolish men have been as to note how wise they have been. These last, at worst, help toward one end that I have always had in mind—to make the book readable, to give the reader who seeks only entertainment something to content him. There is no reason why a book of quotations should be dull; it has its uses in idleness as well as in study." So far as I may judge after several hours spent with the book, the author has achieved his purpose fully; it is a wonderful book for an idle man or a busy one, and it is certainly the most original quotation book now available.

"I AM BUILDING THE NEW GERMANY!"

—London Daily Mirror.

• Burma Written Off

By KIRKE L. SIMPSON

WASHINGTON, May 16 (AP)—The battles for Kerch and Kharkov in Southwestern Russia necessarily hold the war news spotlight, but word that a gallant British force some 5,000 strong has escaped a menacing Japanese trap in Burma gives a welcome twist to reports from the Oriental battle area.

It had appeared there was little chance of escape for that remnant of the pitifully small force of British and Indian troops which fought as courageous a rearguard action all the way from Rangoon to India as British history records.

As it was, the survivors got away, like the men of the B.E.F. at Dunkirk, with only such fighting equipment as they could carry on their backs or in their hands. What was left of their battle-worn heavy equipment falls into Japanese hands as scrap metal.

With British evacuation of turbulent, steaming Burma, its conquest by Japan is all but complete. Eastward, by every indication, Chinese forces are mobilizing in strength behind the Salween to limit Japanese incursions into their homeland from the south and west. The fate or present disposition of other Chinese troops is obscure.

LOSS OF OIL SERIOUS

Weather portents still point, however, to a prolonged suspension of major hostilities along the Indian and Chinese borders of Burma. The wet monsoon is already blowing up from the Indian Ocean, and the rains it brought added immeasurably to the difficulties of the final British retreat, as it helped also to avert the closing of the Japanese trap about them.

Burma must be written off as another tragic disaster and a grave new complication for China and her United Nation allies. Loss of Burmese oil sources, although Japan stands to gain little from them herself in the immediate future, is a serious matter. It vastly increases the problem of keeping the Allied war machine on Oriental fronts fueled and lubricated. Planes, tanks and other war machines must be fed from distant American or Middle Eastern oil-fields across seas haunted by enemy submarines.

The disastrous end of the chapter in Burma has another implication as to Japan's next move. The war front in Burma may be weather-bound for some months, but the wet monsoon does not similarly deluge Australia or its vitally important eastern island ramparts across the Coral Sea.

MUST REGAIN "FACE"

Every bulletin from General MacArthur's headquarters since the trouncing administered to a Japanese flotilla in that sea has reflected expectation of a renewal of the Nipponese jab, whether it is aimed at Australia itself or at obtaining bases on islands along the sea lanes from the island continent to the United States.

Japanese land, sea and air forces released by the fall of Corregidor in the Philippines and the virtual end of the Burma campaign are available. Japanese military prestige, tarnished for the first time in this war by the Coral Sea defeat, calls for strong action to redeem it. American Army and Navy opinion expects a greater assault and MacArthur's planes are combing the countless islands north and east of Australia for indications of a new enemy concentration.

In London unidentified diplomatic sources are quoted as saying Hitler has caught such a Tartar in Marshal Timoshenko in Russia that he is already pleading with Tokyo to turn north against Siberia. The strength and breadth of the Red Army assault in the Kharkov area is said to have taken Der Fuehrer by surprise.

With Moscow and Tokyo just sealing a new peace compact between their respective puppet regimes in Manchukuo and Outer Mongolia, it would take a new display of Japanese infamy to strike at Siberia by surprise. And, unless surprised, Red defensive forces are apt to give as good an account of themselves in the East as they are giving at Kharkov and Kerch in the West.

• Still At Sea

THE question is, can we now do what we were unable to do last autumn—form a Second Front? Last autumn it might have been argued that the demand came from people who were politically enthusiastic but strategically ignorant. In the last few weeks, however, it has been voiced by spokesmen of our Allies—by Litvinov, by Maisky, by Sikorski.

The Daily Herald has never posed as a strategical adviser. It has always pointed out that persons who have no knowledge of the forces available are ill-qualified to suggest the most valuable disposition of those forces. It draws the attention of the Government, nevertheless, to the renewal of the demand for a Second Front. It asks: If Britain cannot yet form a decisive Second Front, why do Britain's Allies continue to urge it? Surely the only explanation is that the co-ordination of Allied strategy is not yet complete—that the Allies do not yet sufficiently understand one another's difficulties or appreciate one another's potentialities.

Whatever the reason, no good can result from a series of Allied demands for more positive British military action, followed by a profound British silence. Either we are over cautiously refraining from action; or else we are not convincing our Allies that our present efforts represent our utmost. Either our strategy is at fault, or our diplomacy.—Daily Herald (London).

• Guns From Canada

TOO LITTLE, we believe, is being told to this country of the extent of Canada's war effort, which has been overshadowed by reports of what America is going to do. And by saying that we do not belittle the present output and the immense plans of the United States. What reminded us of this was a glimpse at a book which tells something of what one company in Canada is doing in its Ordnance Division — the Otis-Fensom Elevator Company. It is claimed that these ordnance works form the largest intermediate anti-aircraft gun plant in the British Empire.

What particularly interested us was the reproduction of posters which have been exhibited in the works. One runs: "Our first 1,000 guns may save Britain." Another reads: "Every lost-time day of this plant means five guns lost to the fighting forces."

The President (Mr. W. D. Black) is, we believe, a friend of Lord Riverdale. In a letter to a Trade Union official he says: "The operations of this company, now almost exclusively devoted to war purposes, are going forward in a genuine spirit of public trusteeship."—Sheffield Telegraph.

TO PREPARE THE SOLDIERS

A chamber of horrors may be used in every army training unit soon.

Experiments have been carried out by the War Office to get men used to the poise of battle and the sight and sound of dive-bombing, because men who have been through it declare that it is the noise that frightens.

A soldier is sent alone into a dark room, which is equipped with sound films and dummy guns.

As he handles the guns, he hears the noise of bombs and dive-bombers.

At the same time, through special streoscopic glasses, he watches films which show 'planes diving on him.

All the time someone outside lobs dummy hand grenades and bombs into the room, so that the soldier is choked with the fumes of burning cordite and deafened by real explosions, too.

After three or four spells of this most men can go into battle with iron nerves.—London Daily Herald.

Hard To Believe How Time Flies

MAY 16.

1912 The 57th Regiment has invited the 41st of Brockville and the 15th of Belleville to spend Dominion Day in Peterborough.

Mrs. Charles Perry, one of Peterborough's oldest residents and the widow of the first member of parliament for this riding is dead.

The opening meeting of the Peterborough Cheese Board sees George A. Gillespie take the entire offering at 13 3-8 cents. W. C. Switzer is elected president.

H. B. Cowan and C. F. Hardy, members of local ad club leave for Dallas, Texas, to attend the convention of American Business and Advertising Men.

Arthur Taylor, former trombone player with the Irish Guards band, is joining the band of the 57th Regiment.

1922 Ontario Hydro Electric Commission informs tht city council that the extension of the street railway system to East City would not be justifiable at the present time.

Dr. G. S. Cameron, secretary of the Peterborough Health Association addresses the Kiwanis Club.

The contract for the construction of the new Westclox factory is let to Sullivan and Fried of Toronto.

The George Street Methodist congregation invites Rev. W. H. Young to remain for another year.

Lakefield council has decided extend the time in which the Canada Cement Company must comply with the conditions of fixed assessment.

1932 Plans made for the reception here of Earl Bessborough include visits to local factories.

The Campbellford Light and Water Commission discusses a cut in salaries.

Fred Roy, back from the Sportsman's Show at Detroit predicts a satisfactory volume of tourists into the district this summer.

J. Burke, proprietor of Burke's lumber camp at Manvers is drowned when he falls into the mill pond.

Major George Thompson, of Caledonia is guest speaker at Rotary luncheon.

IN WAR TIME

1917 Ptes. Geo. Lily of Peterborough and Gunner William Payne are officially reported wounded.

Peterborough branch of the Red Cross passes a resolution of appreciation of the work done by Miss Marion Rush as chief supervisor.

The Conservatory Operatic Club and orchestra present "Pinafore" with Ed. Hanrahan, Asa Huycke, Florence Scott, Georgie Cuffe and Helen McLaren in the leading roles.

Sergt. George Cookman, formerly of the 93rd Battalion is ill in a London hospital, suffering from trench fever.

The first meeting of the Peterborough Cheese Board is notable for a price of 21 13-16.

A Bible Message For Today . . .

For thus saith the Lord God: Behold, I, even I, will both search my sheep, and seek them out....I will seek that which was lost, and bring again that which was driven away, and will bind up that which was broken, and will strengthen that which was sick....And I will set up one shepherd over them, and ye shall feed them, even my servant David; he shall feed them, and he shall be their shepherd.—Ezek. xxxiv, 11, 16, 23.

◆ ◆ ◆

Then said Jesus unto them again, Verily, verily, I say unto you, I am the door of the sheep....I am the good shepherd, and know my sheep, and am known of mine....And other sheep I have, which are not of this fold: them also I must bring, and they shall hear my voice; and there shall be one fold, and one shepherd.—John x, 7, 14, 16.

◆ ◆ ◆

Little children, let no man deceive you: he that doeth righteousness is righteous, even as he is righteous. He that committeth sin is of the devil; for the devil sinneth from the beginning. For this purpose the Son of God was manifested, that he might destroy the words of the devil. — I John iii, 7, 8.

SOME "GOOD" MEN STUPID

SOME years ago Bertrand Russell wrote an entertaining essay on "The Harm That Good Men Do," in which he showed the handicap to progress which can plainly be attributed to men who are "good" but unenlightened.

A leading banker used to say to his family: "Don't worry about the bad people. There are not many of them, anyway, and the police will take care of them as a rule. It is the stupid people who make most of the trouble."

Nature punishes stupid people with as much ferocity as people punish what they consider to be wickedness. We, at least, should not condone as leaders people without imagination, intelligence or courage—merely because they are good.

The British invented the tank—and ironically enough the battle tactics that enabled the Nazis to crush nearly all Europe. They got the idea from the British Army exercises of 1927.—London Daily Sketch.

✚ Symbol of Mercy... Charity and Love

Against a background of suffering and sacrifice—against a sky darkened by the smoke of war—shines the Red Cross, symbol of mercy, charity and love . . . Bringing skilled nursing and medical care to the wounded and the sick . . . Providing refuge, clothing, food for the victims of bombing . . . Remembering the lonely men who are prisoners of war — forwarding parcels to them, forming a link between them and their loved ones here at home . . . Succouring rescued sailors . . . organizing the nation's blood donors. With so many vital tasks to perform, the Red Cross most urgently needs your help. You *cannot* turn a deaf ear to this appeal. We *must* give—give gladly—give generously.

HELP THE RED CROSS RELIEVE HUMAN SUFFERING

CANADIAN GENERAL ELECTRIC CO.

LIMITED

RANGERS AND BOSTON OPPOSE BROOKLYN IN THE NHL PICTURE

BENGAL BLASTER - By Jack Sords

Sport Snapshots Across Canada

By SCOTT YOUNG
Canadian Press Staff Writer

TORONTO, May 16. — (CP) — Sportswriters these days think twice about calling an athlete "courageous" or "gallant" when other men are being brave with their lives instead of just a few minutes of hard breathing. But here's an item anyone could go heavy on, even in wartime:

Pete Gray was one of the big reasons why Three Rivers, Que., beat Pittsfield 6-2 in a Canadian-American League contest last week. He batted in four runs with three singles and played an outstanding game in the outfield. He's one good man our army couldn't use. He has only one arm.

Paddock Patter:

Scotty Craigmyle, who has ridden on Canadian and American tracks for 17 years, has told Bob (Calgary Herald) Mamini he's going to retire after the 28-day Winnipeg meeting ...Craigmyle's best riding was in distance races and there he really shone. No accurate estimates available yet on the supply of thoroughbreds on Canadian tracks this year ...That means it probably will be good.

Incidentally:

Eddie (Winnipeg Free Press) Armstrong recalls the day about 11 years ago when the biggest sports banquet in Manitoba sports history was held ...Honored were: Winnipegs, Allan Cup; Elmwood Millionaires, Memorial Cup; Varsity Grads, European and world hockey tournament champs; R. J. Gourley's Canadian champion curling rink; and Frank Stack, international indoor speed skating titlist.

Officials of the Stuart Tennis Club in Montreal are considering adoption of a one-ball service to conserve supplies...A good idea... In all but highest tennis company the first serve is just to show how hard the player can bash a ball into the net...Rod Laflamme, former Canadian cross-county ski king, has joined the Canadian Active Army in Ottawa...He'll be an anti-aircraft man. Dick (Lethbridge Herald) Matthews records that Don Colley, Mel Lunde and Doug Lane of Lethbridge Maple Leafs have joined the army.. Another player in Leafs' drive to the Alberta senior hockey crown a couple of months ago was Dick Gray, now in the R.C.A.F.... Mathews writes that Pete Slobodian (whose real name is Slobodzian), Garth Boesch and Hec Negrello of the same club will be in the air force in a few weeks.

DOCTORS CHECK KIDNEYS FIRST

Because they know that healthy Kidneys remove from the blood the waste matter —the excess acids and poisons, formed by the ever-changing human body as it decays and rebuilds itself. But if the Kidneys fail, illness surely follows. Backache, Rheumatic Pains, Impure Blood, Lack of Energy, Too Frequent Urination, Sleeplessness, Headaches—all may result from faulty kidneys. As a health safeguard —as a wise precaution—regulate your kidneys frequently with Dodd's Kidney Pills—for over fifty years the favorite Kidney remedy—non-habit forming. 108

Dodd's Kidney Pills

Insurance Is Necessary

Every four minutes, on an average, fire attacks some dwelling in Canada and the United States, year in and year out.

It costs, on ar average, less than 1 cent a day for each $1,000 of fire insurance on dwelling house property.

BE SURE and INSURE through

Davis-Thompson Co.

Insurance and General Agency
433 GEORGE ST. DIAL 4724

M. RAWLINSON LIMITED
Established 63 Years
Specialists in MOVING, STORING, PACKING, SHIPPING.
Experienced, Efficient Movers to anywhere in Canada or United States. Covered padded vans. Also seven up-to-date warehouses for storing household effects.
610 YONGE ST. TORONTO
Telephone Kingsdale 5125.

Sports Spice

By HUGH FULLERTON, JR.
Associated Press Sports Writer

NEW YORK, May 16.—(AP)— After engineering that three-ply killing at the Polo Grounds the other day, Connie Ryan solemnly remarked: "That's the first triple play I ever saw."

Bill Mahoney, Notre Dame's youthful track coach who has just been commissioned as a navy ensign, takes his team to West Point for a meet with army today, then reports for duty at Annapolis Tuesday...Scouting, eh?...O. B. Keeler, Bobby Jones' boswell, recently shot an 88 using only three golf clubs and broke 174 out of 200 targets at trapshooting...Washington sport fans will throw a testimonial dinner to Clark Griffith May 27.

Big Joe Brovia of the San Francisco Seals used to get a lot of enjoyment out of sleeping because he always dreamed he was batting against big-league pitching stars and belting their stuff out of the lot... Lately it has been different...His roommate, Ollie Bejma, recently was awakened by a din and reported Joe was shouting in his dreams: "Hell's bells, another strikeout! The ball was two feet high and four feet outside but I had to swing at it like any other busher. Brovia, I'm a bum."

Contributions to more colorful sportswriting: "The Pirates have been tougher than a Pittsburg father-in-law for Higbe." (Arthur Patterson, N.Y. Herald-Tribune)... "The Dodgers' success went to their hearts instead of their heads." (John McGill, Jr., Asland, Ky., Independent, reporting the epidemic of marriages last spring)...Headline headliner "Conn finds that pa is too tough for his paw." (Oklahoma City Daily Oklahoman.)

WESTMINSTER HOTEL
Best Hotel Value in Toronto

★ SINGLE.............. $2.00
★ DOUBLE.............. $3.00
And other rooms and suites at slightly higher rates.
★ Every Room Private Bath
★ Newly Furnished Rooms
★ Centrally Located
★ Fireproof Building
★ Free Car Parking

Westminster Hotel
240 JARVIS ST., TORONTO AD. 9081

SPORTS – DAY BY DAY

By FRED D. CRAIG

Everything is set for the gala opening of the City Softball League at the Ashburnham Bowl Monday night when Manager Roy Parnell's Adam Hat Royals will tangle with Manager Jimmy Ellis' Plaza Billiards. The Royals, of course, are the former Chesterfields and the Plazas are the Peterborough Hockey Club squad who hope to repeat their ice triumph during the past winter with the capture of the City League softball title. The rivalry between the two outfits is intense and there should be plenty of excitement everytime the squads meet. Manager Ellis went on the air last night to predict a Plaza victory in Monday night's affair and Manager Parnell will come back this evening over station CHEX with a counterblast in which he will claim a sweeping win for Royals. They can't both win, of course, but there is nothing to prevent them both from trying hard and the surest thing about Monday's battle is that the Royals and Plazas will do exactly that. It will be fought out all along the line with no quarter asked or given.

* * * * * *

Neither pilot has announced either his starting pitcher or his exact lineup for the opening tussle. For the Royals the pitching choice will likely be Fraser, the Toronto twirler or Holmes a Campbellford recruit, with Mowry. the hard-hitting catcher behind the bat. As for the Plazas it is probable that Manager Ellis will start either Dave Wilson, former Hastings heaver or big Tom Parsons. formerly of the Omemee Black Hawks. The peppery Eddie Starr will do the catching for the hockey squad. As for the rest of the lineups our guess is that the Royals will have an infield composed of Arnold Smith at first, Maurice Giardino at second, Earl McNabb, shortstop and George Hawks at third while the outfield will probably be Russ Scriver, Bob Parnell and Phil Pryde. As for the Plazas Manager Ellis has a flock of players including Art Heal, Bun Kingdon, Joe Blewett, Din Reilly, Johnny Godfrey, Johnny Jonnston, Don Crowe. Julian Wade, Webb Starr, Curly Scriver and the boss himself who will be found holding down the initial sack.

* * * * * *

The proceeds of the opening game will be handed over to the British War Victims' Fund and the league management is hopeful of a record first night crowd and a record collection. There will be three draw prizes and the more you donate the more chances you have to grab off one of the awards. The first is a Kenwood blanket, and the other two are an Adam hat, donated by Ed. Riley, sponsor of the Adam Hat Royals and $5 worth of fishing tackle or other merchandise presented by Spiros Zakos, sponsor of the Plaza Billiard team. There will be brief opening ceremonies in which Ald. Max Swanston, Ald. Floyd Curtis and Dave Leether, Peterborough representative on the O.A.S.A. executive will take part. Then Umpire-in-Chief Harold Dormer will get the ball game under way at 6.30 o'clock. It is the first big night of the summer sport season and because of that fact and the cause that is to benefit should really pack the customers in.

* * * * * *

Braves Step Up

The National League monopolized the show under the big top yesterday, with all four games scheduled in the American loop knocked out by bad weather. And the big news in the senior circuit was the fact that the Boston Braves, picked by no one to land anywhere in particular, climbed up into second place yesterday, passing the Pittsburg Pirates. And Casey Stengel's surprising club didn't have any easy picking in making the hop because they had to come from behind to beat the St. Louis Cards while the Pirates were being tossed for a loss by the Dodgers. Javery held the Cards to five hits but at that it looked until the closing stages as if all he was going to get out of that fine performance was a loss. The Braves were 2 to 0 behind when they went to bat in the eighth frame. They succeeded in pushing two runs across to tie the score and came back with another single counter in the ninth to take the verdict. Harry Gumbert pitched most of the game for the Cards but the loss was chalked up against Rookie Beazley who led out a rescue expedition in the late stages.

* * * * * *

The New York Giants continued their amazing display of power at the expense of the Cincinnati Reds yesterday. triumphing 13 to 5 in a game in which the Giants thirteen-hit attack was sparked by three home runs. That sensational rookie Williard Marshall exploded two of the circuit clouts, his 5th and 6th homers of the season and the mighty atom Mel Ott drove out his fourth of the campaign. Schumacher and Carpenter carried the New York pitching burden and the Reds used Starr, Derringer, Blackwell and Turner in a vain attempt to stop the New Yorkers who won 13 to 5. The Giants are playing fine ball under Mel Ott and with more effective pitching might be up threatening their neighbors from Brooklyn.

* * * * * *

The Bums by the way are giving every sign of being a club that is pointed for another crack at world series honors this autumn. They handed their nearest rivals, the Pittsburg Pirates an 8 to 3 hammering yesterday with Whit Wyatt pitching steady ball to hold the Bucs to eight hits. Truet Sewell was the starting heaver for Pittsburg and the loss was marked against him, although he did not finish the game. In the fourth game of the National League card the Chicago Cubs won a close game from the Phillies 2 to 1. The losers outhit the Chicago crowd 9 to 5 but Passeau who was on the firing line for the Cubs took a leaf out of Boston Jim Tobin's book and won his own game with a homer.

* * * * * *

Hockey Carries On

The decision of the National Hockey League at its conclave yesterday to carry on next season is just what most folk expected. No one can say right now what playing material will be available but at all events the clubs will make the best of the situation. Veteran players and juniors will fill the gaps caused by the departure into the armed services of many of this season's regulars and while the hockey may not be quite as good, the competition will be just as keen and the public will be satisfied. There is a place for sport even in the midst of war and fans will be glad that the league is to go on in spite of the difficulties. They will overlook any shortcomings, realizing that military responsibilities must come first.

* * * * * *

Red Creighton has got himself a lacrosse berth for the summer. The irrepressible Robert who is now employed in Toronto has been signed on by the Etobicoke Indians and is slated to look after the goalie's duties for that senior squad. And he is not the only member of the family to break into the game with the same outfit for his two brothers Gerry and Emmett, both of whom learned their lacrosse here are out with Etobicoke. Murray Scruton, manager of the Indians says about the Creightons: "That guy Annis Stukus had better start attending all the practices. We have a new defenceman named Gerry Creignton and he may take Stuke's job away from him. There's another Creighton called Em. They are brothers of the new goalie. Em has a mop of flame-thatched hair and would sooner fight than eat. He loves to eat."

* * * * * *

Sporting Chili Con Carne: Brooklyn's hopes of repeating in the National League were given a big buildup yesterday when the draft board changed Pete Reiser's classification to 3-A which means the champion batter of the National loop is not likely to be called for some time....Nick Strincevich hurled his first game for the Maple Leafs last night and made an impressive start by blanking the Rochester Red Wings 3 to 0.... The National League has a new batting leader. He is Lamanno the rookie catcher of the Cincinnati Reds who is cutting into the ball at a .360 clip, but Pete Reiser is closing in fast....Sammy Angott will never come closer to losing his world lightweight title and still retain it than he did last night when he had to come up off the floor to grab the decision from Allie Stolz in a fifteen-round torrid scrap at New York....There will be an open practice for the Peterborough juvenile softball team at Riverside Park on Tuesday the players are asked to note. The kids have been rained out of their last three attempts to get in a workout.

Other Four Clubs In League Support Entry Of Red Dutton

TORONTO, May 16 — President Frank Calder and his National Hockey League colleagues emerged from an unusual brief and brisk annual meeting here Friday afternoon with a twenty-six-word communique told the sports public the major organization in the world's fastest game planned to operate in 1942-43.

"Mr. Calder's statement covers everything we want to say at this stage," one N.H.L. official said. "We are at the command of the Canadian and United States Governments, and we don't want to get tangled up with the unfortunate publicity that haunted us a year ago."

What the communique didn't reveal was that National League officials had been asked to vote on the advisability of permitting Brooklyn Americans to continue operations as a tenant of Madison Square Gardens and, naturally, a box-office rival of New York Rangers.

Boston Bruins and New York Rangers voted against the survival of Mervyn (Red) Dutton's Amerks. Detroit, Toronto, Chicago and Canadiens voted in favor of the club.

Red Compares Figures

"I had seven dollars in my pocket when I took charge of the Americans six years ago," roared Manager-President Red Dutton of the bubbling Amoiks, "and I'm not going to be shoved out into the cold at this stage of the game. I have made the Americans a money-making proposition. I have not been extravagant, and put the club on a paying oasis."

It was his answer to a question regarding reported voting of N.H.L. delegates on his beloved Americans.

"I've lost Charley Raynor, Norm Larson, Bill Benson, Murray Armstrong to the Canadian armed forces" Dutton roared on, "but I'll come up with as good a club as the rest of the circuit can offer. I'll probably lose more players. But I don't see why I should drop out of the picture."

"Americans were a better box-office attraction than Canadiens and Chicago on the road last winter," Dutton added. "At home the Detroit Red Wings, who finished up in the Stanley Cup finals, only outdrew us by a few thousand. We took in more money at home than Canadiens did. Why, then, should we get out of hockey "

Art Ross, manager of the Boston Bruins, was in Toronto for Thursday's meeting of the N.H.L. club owners, but left the same evening for Quebec to join Asistant Manager Dit Clapper on a fishing trip. Boston was represented Friday by R. R. Duncan, solicitor for the Bruins.

Talk Drillon Trade.

"Certainly we are opposed to the Americans as the second club in New York," Lester Patrick of the Rangers said. "There's no secret about that. There are a dozen reasons why we don't want and don't need a second club at Madison Square Gardens."

What about the Americans as an entry from Brooklyn?

"Swell idea," Patrick declared. "But what will they do for ice? I've heard that Brooklyn talk before, but there still isn't a rink. We'll welcome Americans as a real Brooklyn rival. Great publicity angle."

Although Chicago, Detroit, and Rangers were reported as discussing a player deal with Toronto Leafs, with conversation centring around Gord Drillon, right wing sharpshooter, who was benched during the Stanley Cup finals, no definite progress was made.

One way and another, it was a quiet, serious conference that National League delegates indulged in on Friday. All officials were inclined to pass over business affairs as quickly as possible when questioned by newspapermen. "This is a non-talking meeting," one N.H.L. manager declared. 'We ran into far too much trouble last year in Winnipeg as a result of passport-permit negotiations. We want no more of that. We've nothing to say apart from Mr. Calder's statement."

Leafs Best Road Club.

National League statistical experts learned at Friday's meeting that the best road club during the 1941-42 season was Toronto Leafs, who played to approximately 256,000 customers away from home. Boston Bruins followed with 252,000. Rangers attracted 248,000, Detroit, 219,-00, Americans 204,000, Canadiens 194,000, and Chicago 183,000.

Top box office attraction at Maple Leaf Gardens last winter was the Boucher-coached Rangers, drawing 70,000 patrons. Bruins were right behind with 69,000. Chicago, Detroit, Americans and Canadiens finished in the order named as Toronto turnstile magnets. Canadiens drew only 42,000, but three of the games were mid-week affairs.

P.C.V.S. Presents - - -

Special The Examiner By a P.C.V.S. Student

Flags for the record war sales in April were awarded this week to three war conscious forms. In the first group Grade XII A Academic took over top position with an average sale of $4.25 per student. Stewart Brown accepted the flag on behalf of his form. The runner-up was XII B where the average was $1.83. X C came within a few cents of shattering all former records when Miss Brown announced that the average per pupil was $19.50. Clayton Selkirk represented this wide awake form. XI A was the runner-up with a $3.51 average. Among the lower form IX C held the flag for the second successive month but received little help from the mediocre average of $1.03. Helen Davis was presented with the flag. How about some competition?

Total sales for the week amounted to $245 in War Savings Stamps and $112 in Certificates. Keep 'em selling!

The Echoes

In a cover designed to trap even the most indifferent students "The Echoes" was avidly devoured by Collegians who had waited two weeks longer than last year to pore over their beloved year book. Between the nightmarish masterpiece of Gord Diplock lie 74 pages of delightful nonsense and articles of more serious vein. The lack of an autograph page was soon solved by the suggested expedient of using pictures or articles but in many cases the dedication page is doing yeoman duty.

The "Pic Pages" present newsy photos of school activities and that shot of the Junior Boys' Basketball team is about the most intimate view of future strategical plays that most of us will ever see.

One of the best editorials seen in "The Echoes" in recent years is that of Bob Carley's, "The Value Of A High School Education." Editorials by Maureen Brown, Davis Graham, and Jim Hooper reflect the feelings of all P.C.I.'ites.

Penny Week

Next week is Penny Week at the Collegiate and other schools of the city. This Penny Week is not a new idea—it was first introduced last year and the grand sum of $44.60 was collected by the systematic savings of Collegiate students. Clare Collins visited the school on Friday morning and put across an appeal for the success of this drive that will help swell the local drive for $60,000 for the Peterborough Red Cross and Community Funds.

Elocution

Brenda Rogers and Paul Moore won their silver medals for Verse Speaking among the Grade Niners at the annual competition sponsored by the P.C.V.S. Dramatic Club after four on Thursday. Chosen from the 18 contestants by Misses White and McGregor, and R. L. Hale, these pupils rank high among the young hopefuls of the Dramatic Club—1944.

Alden Gourley opened the contest with a speech on the value of the art of elocution and introduced the following students: Donald Smith, Florence Dockrell, Barney Loftus, Edith Armstrong, Don Earle, Helen Lyon, Jack Braund, Brenda Rogers, Douglas Head, Shirley Connor, Paul Moore, Aubrey Purdy, William Skene, Audrey Perth, Don Payne, Marion Vosburg, Lindsay Brownn and Jean Marchen.

Remarkable appreciation of the poems was shown by the contestants and Mr. Hale commented that the task of the judges was far from easy. Two types of verse were spoken—lyrical and dramatic—and the suitable emotions were caught by most of the students. Don Payne and Marion Vosburg were the runners-up in the contest.

While the judges were coming to a decision Alden Gourley outlined the aims and ideals of the Dramatic Club in a very entertaining speech. This has been the second contest of this kind and much credit should be given to the teachers of contesting pupils and the Dramatic club.

War Work By G.A.A.

The Girls' Athletic Association rounded off a very successful year on Friday morning with presentations totalling $80.00 to four war work committees. Miss Mildred Bailey paved the way with a speech outlining the war work accomplished by the G.A.A. this year and she announced that a total of $130.00 had been donated to various organizations and funds.

Norma Wallace presented cheques of $25 each to Ken Smiley of the Kinsmen Milk for Britain Fund and F. G. Mann of the B.W.V.F. Fifteen dollar gifts were given to the Chinese Relief Society in Toronto and to Dorothy Kirn of the War Work Finance Committee.

This is a magnificent effort for a society with such a limited means of raising funds. Congratulations!

Mobile Kitchen Notes

Word was received from England this week concerning the mobile kitchen and it was vitally interesting to Collegiate students. Sir Vincent Massey announced that the kitchen will be presented to the Civil Defence Workers of England and that all suggestions will be carried out regarding inscriptions and the actual presentation. Pictures and newspaper clippings will be forwarded after the ceremony that will be attended by four Peterborough boys —Flight Lieut. Gerry Wooll, Sgt. Grant Smedmore, Sgt. Hugh Davidson, and Lieut. James Hall.

At the Students' Council meeting on Thursday it was decided to put the surplus from the mobile kitchen fund into the Councils' funds until another war effort is undertaken and then it will be returned to the committee in charge. Lindsay is attempting to purchase two universal carriers—let us set ourselves to another task with redoubled effort at the earliest moment.

Teasettes

School pins and rings may be ordered on Monday or Tuesday at Room No. 79. Samples are on display in the camera club showcase and should be examined carefully by every student. Terms are strictly cash and orders will be filled three weeks from Tuesday.

The Camera Club bicycled to Lock No. 22 on Wednesday for their annual outing and photographic results will be seen soon. The group lunched under the spray from the dam and returned home at 8.30. One camera fiend spent nearly half an hour preparing for the super shot of the day but just as everything was made ready for the crucial moment—the sun went behind a cloud and stayed there. Many of the pictures obtained will be entered in the club competition.

This was rubber salvage week and results were very encouraging. Rod Reed, John Frank and Jack Sackville sent out pleas individually and a lively skit was presented on Tuesday to spur students to greater efforts in this work. A salvage appeal was voiced to the boys of the school by Mr. Shearer to assist the local ladies in the collection of salvage on Saturdays. Each Saturday morning and afternoon a teacher and two students will go out on the salvage truck to do the heavy work. The response was excellent and sufficient help is assured for some time to come. Congratulations.

Jim Kay—quizster extraordinary— was second place winner on "The Farmer Asks A Question" program this week. This latest win boosts Jim's total earnings to quite a high sum.

The Window Smasher Man—"Tip" (Rastus) Taylor is at it again. Last fall he connected with a lovely fly that eventually found its way through Mr. David Brown's window overlooking the campus. Last Tuesday another ball went soaring on an arc until it frightened the doubtful wits out of everyone in R. L. Hale's room. It was noticed this week that "Tip" has had his hair cropped off short—could it be that he desired to lose some of his strength?

Sgt. Pilot Doug Quirt was the pilot responsible for the racket heard over the school this week. His plane succeeded in shaking the nerves and arousing the ire of several teachers and students. Doug was seen around the darkroom again on Thursday—this time he was not in the plane.

A HI-Y picnic was held at Ferguson's cottage at Fife's Bay on Friday.

HOT HITTER - - By Jack Sords

YEAR-'ROUND PROTECTION

YEAR after year, the lighthouse sends out its nightly beacon providing protection to sailors and fishermen.

Those on land need protection too, and thousands of Canadian home owners have selected Brantford Asphalt Slates to withstand the attacks of sun, rain, snow and sleet.

That Brantford Roofing has been selected in ever-increasing quantities for the past 37 years shows the high regard this superior roofing has won for itself in Canadian communities.

Brantford Asphalt Slates will not curl, warp, or split. They can be applied over your old roof and require no repair or upkeep expense. A Brantford Roof will add new charm and dignity to your home, for the soft colours of a Brantford Roof harmonize with Nature's own. A Brantford Roof assures you of long-lasting beauty, rugged wear and dependable protection.

Ask your local dealer for information and prices. Asphalt Slates—Insulated Siding—Roll Roofings.

Brantford ROOFS

Brantford Roofing Company, Limited
BRANTFORD, ONTARIO
BR3-42

For Sale by
SCOTT LUMBER COMPANY

HOTTEST INTERNATIONAL OUTFIT, LEAFS JUMP TO THIRD PLACE

Blank Wings 3-0 As Strincevich Starts 1st Time

By The Associated Press

Toronto Maple Leafs today are the hottest team in the International League—including the pace-setting Newark Bears.

The Leafs got of to a bad start by dropping 12 of its first 13 games but since then it has won eight out of nine and advanced from last place to third in the standings.

Last night Nick Strincevich, who arrived from Pittsburgh only yesterday afternoon, pitched a 3-0 victory over the tail-end Rochester Red Wings.

Strincevich, who at one time belonged to New York Yankees and also saw major league service with both Boston Braves and Pittsburgh Pirates, scattered six hits and was never in trouble.

The Leafs themselves could garner only five blows off George Dockins and Frank Pearce but made the most of their scoring chances. Johnny Wyrestek of Toronto, got the only extra base hit of the game, a two-bagger.

In the only daylight affair, Jersey City Giants pounded the slumping Baltimore Orioles 7-2. Sid Gordon and Joe Orengo led the 10-hit attack on three Oriole hurlers by getting a double and a single each. Bobby Westfall put the little Giants in the lead by hitting a home run in the second inning with two on.

Warren Carl Sandel gave up two hits in the first seven frames but tired in the eighth and gave way to Johnny Wittig who allowed one hit over the remaining two stanzas.

Newark defeated Syracuse Chiefs 3-2, in 10 innings in the only other game.

Nate Andrews, Chief pitcher, allowed six hits but his mates could touch a trio of Bear flingers for only four with Woody Williams accounting for three. In the 10th frame Gene Corbett singled, stole second, advanced to third as catcher Jim Bottarini made a wild throw, and counted as Henry Majeski skied out. The loss was the fifth straight for the Chiefs and their 10th in the last 12 encounters.

The Montreal-Buffalo game was postponed for the second straight day.

BASEBALL

INTERNATIONAL LEAGUE

	Won	Lost	Pct.
Newark	18	6	.750
Montreal	13	10	.565
Toronto	14	13	.519
Jersey City	14	14	.500
Buffalo	11	12	.478
Baltimore	11	14	.440
Syracuse	11	17	.393
Rochester	10	16	.385

Friday Results

Toronto 3, Rochester 0.
Jersey City 7, Baltimore 2.
x-Newark 3, Syracuse 2.
x—10 innings.
Montreal at Buffalo—Postponed.

AMERICAN LEAGUE

	Won	Lost	Pct.
New York	17	8	.680
Cleveland	17	9	.654
Detroit	18	12	.600
Boston	14	12	.538
Philadelphia	13	17	.433
Washington	11	15	.423
St. Louis	12	18	.400
Chicago	8	19	.296

Friday Results

All games postponed.

NATIONAL LEAGUE

	Won	Lost	Pct.
Brooklyn	20	8	.714
Boston	17	13	.567
Pittsburgh	17	14	.548
Chicago	14	15	.463
New York	14	15	.483
St. Louis	13	14	.481
Cincinnati	13	15	.464
Philadelphia	8	22	.267

Friday Results

Boston 3, St. Louis 2.
Brooklyn 8, Pittsburgh 3.
New York 13, Cincinnati 5.
Chicago 2, Philadelphia 1.

AMERICAN ASSOCIATION

	Won	Lost	Pct.
Kansas City	16	6	.727
Milwaukee	18	7	.720
St. Paul	11	12	.478
Indianapolis	11	13	.458
Minneapolis	11	14	.440
Toledo	11	15	.423
Louisville	9	14	.391
Columbus	9	15	.375

Friday Results

All games postponed.

DANCING TO-NIGHT To Jimmy Yokom At The Chemong Pavilion
Admission 10c
Dances 4 for 25c
For Sponsored Dances Phone 6791

Two Down – One Out

Coscarart, of the Pittsburg Pirates, and Jurges of the New York Giants go to the mat at second base, and Umpire Goetz thumbs Coscarart "out" on attempted steal. Catcher Danning threw the ball to Jurges in time to nip the speeding Pirate. The Pirates won this game by 3 to 1 score.

Dodgers Wallop Pirates 8-3, A Wyatt Victory

By JUDSON BAILEY
Associated Press Sports Writer

Brooklyn Dodgers are planning to raise their big white 1941 National League pennant on the centrefield flagpole at Ebbets Field today for the first time this season.

There will be suitable ceremonies, of course, and if somebody says something about keeping the flag there and just changing the numerals for next season the remark would hardly be amiss.

For the Dodgers now are four full games in front of their nearest contender and apparently getting stronger day by day. They walloped Pittsburgh Pirates so hard yesterday the Buccaneers fell out of second place. The score was 8-3.

Whitlow Wyatt, who hadn't hurled a complete game this season although he had worked nine scoreless stanzas of an extra-inning affair at Boston in his first start, went the route and acquired his second victory without a defeat. He fanned five and walked none as evidence of both his speed and his control.

The Dodgers pounded three hurlers, chiefly Rip Sewell, for 11 hits of which six were doubles. Pete Reiser, approaching the form which won him the batting championship last year as a rookie, made three of these two-baggers and Arky Vaughan, another former batting champion who has started hitting in style, hit one double, two singles and walked once out of five trips to the plate.

This was Brooklyn's sixth conquest in seven games.

Braves Cop 3-2 Win

Pittsburgh's second straight pounding by the Dodgers coincided with Boston Braves' 3-2 victory over St. Louis Cardinals and enabled Boston to squeeze into second place in the standings by half a game. It was the sixth success in eight games for the Braves.

The Redbirds were victims of five-hit pitching by Alva Javery and dropped from the first division to sixth place.

Perhaps an even greater thud was that of Cincinnati Reds, who were fourth a couple of days ago and today were pushed back to seventh place. They received an unmerciful pounding, and Ray Starr absorbed his first defeat of the season at the hands of New York Giants, 13-5.

In the day's only other encounter, Chicago Cubs beat Philadelphia Phils 2-1 although Claude Passeau gave up nine hits to five the Bruins made off Tommy Hughes. Passeau himself hit a homer to account for one of Chicago's runs.

The entire American League was kept idle by the weather. For the world champion New York Yankees it was the seventh off date in the last nine days and other clubs in the junior circuit have had similar experiences.

Angott Floored But Holds Title In Close Decision

By AUSTIN BEALMEAR
Associated Press Sports Writer.

NEW YORK, May 16 — (AP). — The world lightweight boxing crown sat slightly askew on Sammy Angott's head to-day, tilted by the good right hand of artful Allie Stolz who floored the champion for a count of 9, but couldn't shake him loose from the title.

Angott hit the deck in the third round at Madison Square Garden last night, then bounced up and pounded out a 15-round decision over the Newark, N.J., challenger for a close but successful defence of the title he lifted from Lew Jenkins last December.

A 2-1 underdog in the betting but the favorite with the crowd, Stolz came so near to outpointing the champion that Promoter Mike Jacobs immediately matched the pair for a return bout at the Garden on June 11.

The date of the second meeting hinges on the recovery of Angott, who injured his right ankle in the eighth round, but didn't appear to favor it during the later frames.

It was a rough and tumble slugging party from the opening bell. Low blows cost Stolz the 13th and 14th rounds and possibly furnished the Washington, Pa., champion his margin of victory although Angott, who weighed 134½ to Stolz's 133, used his usual crowding, rushing, and leaning tactics to wear down his foe.

The decision was so unpopular that long after the fighters had retired to their dressing rooms the fans were booing and some hurled programs, drinking cups and newspapers into the ring.

The affair drew 16,099 customers who paid $49,014.

"Bill's Gift" Real Contender

TORONTO, May 16.—(CP)—With the 83rd running of the King's Plate just a week from today, turf enthusiasts still are seeking a horse which might give Harry Gidding's Ten to Ace a battle for the King's 50 Guineas and the $8,000 added.

Up until yesterday the field looked like a dime-a-dozen lot but Bill's Gift, owned by Mrs. R. E. Webster, turned in a fine workout on the sloppy Woodbine track and jumped into the "might" class in the racegoers books.

The lightly-regarded colt—until yesterday—clicked off six furlongs in 1:17 3-5 and went on to finish the mile in 1:45 3-5. His time was all the more impressive because apparently he wasn't being pushed in the final stretch. Distance for the plate is 1⅛ miles.

Depressor, under the colors of J. E. Smallman of London, Ont., went the mile route and showed some early speed but tired badly at the finish to be timed at 1:48. Khortoi, Depressor's stablemate, worked more evenly but could do not better than 1:48. Ifsan, Smallman's third entry, stayed in the stable.

Twelve at the most—and possibly nine—horses are expected to start in the continent's oldest continuously-run event.

Ten to Ace, the odds-on favorite, will go through a mile workout today and the result should prove, for the time at least, whether the three-year-old can go the Plate distance.

The probable list of starters for the race, restricted to horses bred in Ontario who have not won a race except as two-year-olds, besides those already mentioned, includes C. T. Crocker's Rompford, R. W. Cowie's Muckle, Cossack Post, owned by Harry Hatch, Parkwood Stables' Clocklike and J. Frowde Seagram's Court Gallant.

Canuck Jumper On Navy Leave May Show Form

By ALLAN NICKLESON
Canadian Press Staff Writer.

LONDON, May 16 — (CP). — Sport Shorts from Britain:

If Johnny Loaring, hurdler and Royal Navy lieutenant, can get leave from the British port at which he is stationed, he hopes to compete in some big track meets this summer. He says he's in "pretty fair" condition.

The Olympic timber topper from Windsor, Ont. on loan to the Royal Navy, is back in England following adventures in the Mediterranean. He was rescued from a cruiser sunk by German dive-bombers off Crete.

The Navy, Army and Air Force Institutes admitted they were stumped on receiving a request from a Polish unit for the necessary equipment to play "Siatkuwka." No one could even pronounce it. But the problem was solved when the Poles explained the game is similar to deck-tennis. It is played by four people with a small sized football and a seven-foot net.

And here's another game. It is called "scramball," and came into being recently as standard sport for the Women's Services. A form of rugger, it's played with a light ball. The general idea seems to be to grab the ball and "scram."

Jock McAvoy is still throwing the punches. British middleweight champion for the last nine years, he'll defend the title against Ginger Sadd of Norwich on May 25 at Norwich.

Many times Britain's champion jockey, Gordon Richards gained his first seasonal victory in winning the Barrow Stakes at Newmarket on Dinorama. It was his first triumph in about 15 attempts. Richards fractured a leg last spring. Meanwhile, Gunner Harry Wragg, who took the riding honors last year, has been a consistent winner this spring. He rode four firsts in one day.

A mighty popular man in the N.A.A.F.I. is Flt.-Lt. A. J. Adams, former middleweight boxing champion of the R.A.F., past secretary of the Olympic Games Association, and founder of the R.A.F. Football and Athletic Association. He is the sports supervisor of the institutes.

Adams has designed new types of utility apparatus, sportswear, and methods of training. Among his designs is a new type of championship model boxing ring requiring no floor fixing, and a new type of hurdle.

An English schoolboy international who played left half for Charlton in the London Football Cup semi-final, 19-year-old Bill Whittaker has joined the R.A.F. He wants to be a pilot. If everything goes OK in that show he's regarded as certain to make a name for himself in soccer after the war.

W. Harston, who played as a schoolboy with the Tottenham Hotspur Football Club, just celebrated his 60th year with the 61-year-old organization. He is a steward of the club. One of the Spur directors, George Cox at 86 is the oldest football director in the country.

Golfer Mollie Gourlay is serving as a junior commander in the A. T.S. and commanding a company employed with the Army Service Corps in Southern England.....A thoughtful person with the gasoline problem in mind donated a bicycle as one of the prizes in a recent golf tourney at Dunstable Downs..... Home Guards in Britain are turning to cricket as contributing to physical fitness and "an alert demeanor."

MORGAN THOMAS AND HIS FAMOUS ORCHESTRA
TO-NIGHT at the Summer Gardens
Admission: Gents 60c - Ladies 40c

CENTRE
LAST TIMES TO-DAY!
Fibber McGee and Molly - Lucille Ball - Charlie McCarthy - Edgar Bergen
in "LOOK WHO'S LAUGHING"
HIT NO. 2! "PANAMA PATROL"
Plus! "There Too, Go I" and Walt Disney Cartoon
MONDAY - TUES. AND WED.
2—Excellent Features—2
JOAN BENNETT & WALTER PIDGEON
—in—
"MAN HUNT"
The World's Most Exciting Pursuit
And Hit No. 2
"SANDY IS A LADY"
WITH BABY SANDY AND BILLY GILBERT
EXTRA! CENTRE NEWS EVENTS

Another FAMOUS AMERICAN ALL COLORED BAND
Coming To The SUMMER GARDENS
Tuesday, May 26
TO-NIGHT Morgan Thomas' Famous Band

George Wade AND HIS CORNHUSKERS
EVERY WEDNESDAY at the SUMMER GARDENS PETERBOROUGH
Admission 50c

MOVIE TIME TABLE

Capitol—"Johnny Eager", 2.50, 5.00, 7.10, 9.15.

Centre—"Look Who's Laughing", 1.35, 4.25, 7.15, 10.05; "Panama Patrol", 3.10, 6.10, 8.55.

Regent—"Sierra Sue", 1.30, 3.40, 5.50, 8.00, 10.10.

CAPITOL STARTS MONDAY
Irene Robert
Dunne and Montgomery
in
Unfinished Business
With PRESTON FOSTER
2nd Feature
TANKS A MILLION
With William Tracy, James Gleason, Noah Beery, Jr.
EXTRA! ANNA NEAGLE in "THERE TOO, GO I"
Extra! Tuesday Night Only 9 p.m.
"The Farmer Asks a Question"
Cash Prizes! Fun Galore!
To-day Only! Robert Taylor in "JOHNNY EAGER"

Families who can't decide whether their bathroom or kitchen is the more dated are delighted to find how little it costs to renovate them both with our wallboard, paint and cabinets. Our materials cut costs because they are so easy to apply. We offer you such a tremendous variety that you can work out your plans exactly. Add style and convenience to these two rooms and you bring your whole house up-to-date.
Drop into our display room at Hunter Street and see how these transformations can be worked. Talk over estimates and plans with our competent staff, too!
Tune in CHEX Tuesday at 7.15 p.m.
ESTABLISHED 1840 The TELEPHONE 4655
PETERBOROUGH LUMBER CO., LTD.

CHEX Radio Broadcast

SATURDAY, MAY 16

6.00—Canadian Press News
6.10—Ivoriettes
6.15—Listen To Leibert
6.30—Laugh Parade
6.45—Songs by Victor Cremasco
7.00—Canadian Press News
7.05—Sportscast
7.15—Vocalities
7.30—Concert Hall
7.45—Young Man and a Piano
8.00—Canadian Press News
8.05—Music By . . .
8.15—Vocal Varieties
8.30—Concert Hall
9.00—C.P. News
9.05—Leahy Bros. Barn Dance
9.30—As You Like It
10.00—News
10.05—War Commentary
10.15—Riding the Range
10.30—Make Believe Ballroom
11.00—News
11.10—Organ Interlude
11.15—God Save the King

SUNDAY, MAY 17

8.59—O Canada
9.00—Canadian Press News
9.15—Military Band
9.45—Southland Singers
10.00—Canadian Press News
10.05—Sunday Song Service
10.30—Boston Pops
11.00—Canadian Press News
11.05—Strictly Sweet
11.30—Words and Music
12.00—Canadian Press News
12.15—Songs For You
12.30—War Commentary
12.45—Chapel Chimes
1.00—Canadian Press News
1.05—Nazarene Gospel Service
1.30—Organ Memories
2.00—Canadian Press News
2.05—Salute To Britain
2.30—Pentecostal Tabernacle
3.00—Canadian Press News
3.05—Dance Parade
3.30—Victor Album
4.00—Canadian Press News
4.05—Symphony of Melody
4.30—Salon Strings
5.00—Canadian Press News
5.05—Bethany Tabernacle
5.30—Hit Parade
5.45—Diamond Dramas
6.00—Canadian Press News
6.05—Eyes Right
6.15—Academy Award Drama
6.45—Tropical Moods
7.00—C.P. News
7.05—Richard Tauber Sings
7.15—Let Us Waltz
7.30—Salvation Army
8.00—Canadian Press News
8.05—Accordiana
8.15—Music By Martin
8.30—Memories and Melodies
9.00—Red Cross Community Fund
10.00—Canadian Press News
10.05—Lew White and Ensemble
10.30—Tunes For Tonight
11.00—C.P. News
11.10—Organ Interlude
11.15—Sign Off

MONDAY, MAY 18

7.30—O Canada
7.35—Farm Fair and News
7.45—Morning Cheer
8.00—C.P. News
8.10—Hit of the Day
8.15—Toast and Coffee
8.45—Morning Devotions
9.00—C.P. News
9.05—Tops In Pops
9.30—Here Comes the Band
9.45—Master Singers
10.00—C.P. News
10.05—Accordiana
10.15—Petite Musicale
10.30—Stars Over Hollywood
10.45—Between You and Me
11.00—C.P. News
11.05—Organettes
11.15—Port Hope Salute
11.45—Parade of Bands
12.00—News from Hollywood
12.15—Musical Sketches
12.30—C. P. News
12.40—A Tropical Mood
12.45—Farm Folks Hour
1.00—C.P. News
1.05—Farm Folks Hour
1.30—Song Shop
1.45—Talking Drums
2.00—C.P. News
2.05—Make Believe Ballroom
2.30—Presenting
3.00—C.P. News
3.05—Melody Matinee
3.30—Sincerely Yours
3.45—A to Z Novelty
4.00—C.P. News
4.05—Melodies in Varied Moods
4.15—Marching to Victory
4.30—Fourteen-Thirty Club
5.00—C.P. News
5.05—The Old Songs
5.15—Lindsay Salute
5.45—Melody Parade

CAPITOL TAXI

SIX MORE CARS ADDED TO THIS FLEET
MAKING A TOTAL OF ELEVEN CARS FOR YOUR CONVENIENCE
Dial 3539—For Prompt, Courteous Service—Dial 3539
You may have one or several of the above fine fleet of cars at your immediate disposal by dialing 3539. Our constantly expanding business has been built on prompt and efficient service, and we are doing our utmost in maintaining that service. Government War Regulations make it impossible for us to add new cars to our taxi fleet, however we are installing a city wide telephone service which will help us to give more efficient service to our ever increasing clientele.

Regent STARTS MONDAY
A Real Program Can You Take It

FEATURE NO. 2—The COMEDY ATTRACTION
"DRESSED TO KILL"
WITH MARY HUGHES - LLOYD NOLAN
TO-NIGHT ONLY
Gene Autry in "Sierra Sue"
Plus! "Sea Raiders" - Cartoon - "Canada Carries On"

Order Discipline At Nazi Camp

OTTAWA, May 16 — (CP). — Defence Minister Ralston announced on Thursday night that disciplinary action was being taken "in respect of personnel concerned" in the escape of two prisoners of war from the Bowmanville prison camp last May 5.

The Minister's statement followed the sittings of a court of inquiry.

Earlier the Defence Minister announced that a court of inquiry was being set up to investigate escape of two prisoners from the same camp which was discovered early on Thursday.

With respect to the two prisoners who escaped from Bowmanville May 5, the Minister's statement said the court of inquiry had found there was no evidence that the escape was due to any defect in the physical layout of the camp or the arrangements for security of the prisoners of war held there.

The statement added it was found that "it was a daring and clever enterprise the success of which was due to the failure of the human element."

Colonel Ralston said that no statement would be made as to the method used by the prisoners who escaped, "as for obvious reasons this would only lead to attempts by similar methods elsewhere."

The court of inquiry, composed of Col. G. S. Stairs, Montreal, president, Col. C. M. Edwards, Ottawa, and Col. K. R. Marshall, Toronto, made certain recommendations two of which had to do with prevention of escapes.

"The remainder of the recommendations suggested additional measures to assist in recapture," the Minister said.

Col. Ralston said the report commended the camp commandant and the officers under his command for the alertness and care shown in carrying out their duties, and referred to physical changes made recently which had greatly improved the security of the camp.

Respecting the two escapes discovered at roll call on Thursday morning, Col. Ralston said they were made while preparations were going on for moving a considerable number of prisoners to another camp.

The camp commandant, in anticipation of attempted escapes while the moves were being carried out, reported he had taken special security precautions, but in spite of these two escapes had occurred.

(The two officers whose escape became known on Thursday were Lieutenant Frederick Oeser and Lieutenant Everhardt Wildermutch, both of the German Air Force. Oeser twice previously made getaways from Bowmanville but was recaptured.)

"It would appear at the moment that these escapes were due to the human element rather than to any lack in the arrangements for security," Colonel Ralston said.

"The Veterans' Guard company which has been on duty at the camp is being relieved early next week," Colonel Ralston said.

"But this fact is not to be taken as a reflection on the Guard."

Munition Plant Above Mark Set

OTTAWA, May 16—(CP).—Canadian explosives plants are producing 75 per cent more than their estimated capacity and one gun plant is producing 2½ times as much as was expected of it, Hon. C. D. Howe told the House of Commons.

The Munitions Minister opened his review of Munitions and Supply Department activities as debate on the war appropriation bill continued.

Production costs in Canada compared well with those of the United States and United Kingdom, Mr. Howe said. Quality was all that "can be desired." The Department had placed contracts of more than $4,000,000,000 greater than pre-war national debt.

Regular Canadian ammunition sent to the United Kingdom had been placed in a preferred class. Once this ammunition was marked "suitable for work in the air force" but objection was raised because services other than the air force were unable to obtain the supplies they wanted and this marking had been removed

Perhaps two shipbuilding yards now were fully manned and 17 still were in process of expansion. A sixberth yard in Montreal had laid its first keels last week. One 10,000-ton merchant ship was being launched every four days and this production rate would be increased to one every three days.

Great Lakes and deep-water yards were "full out" on the production of corvettes and minesweepers, and, as output would be expanded further, objectives were being approached.

About 14,000 small boats had been built since the start of the war, including wooden fairmiles, minesweepers and smaller craft

Bridge Of Ships To Battle Zone

Stretching back to the horizon as far as the eye can reach are ships of an American convoy, bound for one of the far-flung zones where American material and men are writing history in this war of survival. The ships sail so placidly along because out on the wings and in front and rear are warships on guard against any threat to the convoy.

HEALTH CHATS

By D. B. AVISON, M.D., D.P.H., Medical Officer of Health

"VENEREAL DISEASE"

This week I was given a friendly tip that if the Health Department didn't do something drastic to control the spread of Venereal Disease in Peterborough, I would be held personally responsible. This problem worried Moses away back some thousands of years before Christ and has worried every health officer since his day.

The greatest barrier to effective control is the social shame attached to it so that though there are stringent laws dealing with known or even suspected cases, there are just as stringent laws designed to protect the sanctity of secrecy. For instance, while anybody has the right and duty to report to his doctor or the M.O.H. that he has reason to suspect a certain individual of having venereal disease, the same person can be fined $200 if he directly or indrectly, privately or publicly states or intimates to anyone else that so-and-so has been notified to be examined or has been examined.

While there is every reason to protect the innocent victim of Venereal Disease from the stigma that the public in general seems to love to gossip about, any person spreading the disease has, in may opinion, no right to such protection. The trouble is to apprehend such a person. There is no law requiring a person who has such a disease to report himself or herself for treatment so that their apprehension often depends on a report by some victim that the disease was contracted from a certain individual. When such a report is received, the M.O.H. compels that person to be examined and if a positive diagnosis is established, enforces treatment. This party is then warned that if evidence is found that he or she is continuing in acts likely to spread infection, legal action with severe penalties will follow.

The problem is to prove that the person is exposing others to infection. Few individuals are willing to take a stand in court as witnesses lest their knowledge will place themselves in an embarrassing position before their friends, and without such witnesses the case falls to the ground. There are girls in Peterborough strongly suspected of being a menace to both soldiers and civilians; there are houses strongly suspected of being centres of moral danger, but one cannot act on suspicion—one must have proof. At present our only sure method of procedure is to bring such a criminal into court on evidence of a second case of infection after treatment has begun and even then I am not sure as to what success we would have if we could not secure willing witnesses.

If we could proceed legally against a person known to have contracted the disease out of wedlock, some real progress might be made, or if we could somehow get rid of the social stigma so that cases could be handled like any other communicable disease, we could very rapidly bring it under control.

The real disgrace to an enlightened community is that we can allow shame to delay treatment so long as to make successful treatment difficult or impossible and that so many, by reason of neglect, become permanent invalids, cripples and even go on to insanity. It is a strang perversion of modesty that makes us close our eyes, ears and mouths to a national menace.

LAKEFIELD

Salvage Drive Pushed By Club

LAKEFIELD, May 16—(ENS). — Members of the Beaver Club have a rather unique system of realizing on salvage collection. They arrange for residents of their district to collect their own scrap material then turn the money over to the club. This week's effort brought $3.00.

Although there were only seven members present at the meeting, held on Wednesday at the home of Mrs. Graydon Northey, the ladies quilted two quilts.

Plans were made for another Red Cross canvass. A delicious pot-luck dinner was served by the hostess.

Red Cross Plans To Send Parcels

MOUNT JULIAN, May 16—(ENS) —The Red Cross monthly meeting for May was held at the home of Mrs. John Thompson, with nine ladies present. The business part of the meeting included sending cigarettes to the local boys now overseas and arranging for a poverty party to be held probably next month to raise funds to carry on with. Some knitted goods were turned in. Some cotton print had been donated and so a quilt design was chosen and a quantity of quilt patches cut out. The remaining cotton material was taken home by the workers, the smaller pieces to be made into the quilt and the large pieces into aprons for sale on the bazaar table. A special meeting is to be held at Mrs. Theodore Wilson's home on Thursday, May 28, to pack knitted goods and complete this work.

Everett Kelly of the Royal Canadian Air Force at St. Thomas is spending a few days' leave at the home of his parents here.

Carroll Cooper of Warsaw is spending the week-end visiting relatives here.

Two Air Commands Said Taken From Reich Marshall Goering

LONDON, May 16—Radio Moscow quoting "well-informed sources at Geneva", said last night that Adolf Hitler has stripped Reichmarshal Hermann Wilhelm Goering of his command of the German Air Force on the Soviet and Mediterranean Fronts.

Field Marshal Arhard Milch has been placed in command of the Luftwaffe on the Russian Front and Field Marshal Albert Kesseiring in the Mediterranean, and both are now answerable only to Hitler, the broadcast said.

Furthermore, the Moscow Radio said, Goering has been removed as director of naval supplies under the German four-year plan and coincident with his decline from power Gestapo Leader Heinrich Himmler has been placed in command of new Storm Trooper police regiments.

The Geneva sources said, according to the Russian report, that the Hitler-Goering rift reached a climax when Goering complained that he had been left out of the recent Hitler-Benito Mussolini conference at Salzburg and only Generals Wilhelm Keitel and Alfred Jodl invited.

Private advices reaching the United Press last night said that it was rumored Goering and Italian Foreign Minister County Galeazzo Ciano might meet British and American "personalities" in Lisbon.")

The Moscow broadcast said it was reported some German generals were voicing dissatisfaction over Hitler's conduct of the Russian war since he took over full command of the army in midwinter.

They were said to complain that the winter fighting deprived the troops of badly needed rest and made them unfit for a summer offensive.

The generals feel that "Hitler alone is responsible," the broadcast said.

Rubber Experiment

WASHINGTON, May 16 (AP).—The United States Agriculture Department reported yesterday it had received a small shipment of Russian dandelion seed for planting under an experiment to determine the feasibility of growing the plant commercially in this country as a source of rubber.

St John's Guild Closes Session

LAKEFIELD, Ma 16 — (ENS). — Members of the Guild of St. John's Anglican Church, enjoyed a pleasant session in the Parish Hall on Thursday afternoon.

The president, Mrs. Grace Stuart, presided for the gathering, which was a climax of the season's meetings until October. A social hour or two as spent with tea served by Mrs. B. Marling.

Visitors at the home of Mr. and Mrs. J. M. Simpson on Thursday were Mr. R. S. Simpson, B.A., and Mrs. Simpson of Ottawa; Mr. D. M. McGuire, Phm.B., his mother, Mrs. W. J. McGuire, and Mrs. George Rowe, of Elmvale; Mrs. McKnight and Mr. S. Pillar, of Peterborough.

Miss Norma Pue has returned home from Nicholls Hospital, Peterborough, where she underwent an operation for appendicitis.

Mr. and Mrs. Harry Jewell have returned to the village from their wedding trip to Niagara.

Ms. Dennis Garvey, Ninth Line of Smith, celebrated her 87th birthday on Friday. Mrs. Garvey is in good health, very active, and has assisted the Beaver Club during the winter in its busy knitting activities.

Commando Closeups From Britain

By ROSS MUNRO
Canadian Press War Correspondent

SOMEWHERE IN ENGLAND, May 16—(CP).—Even the batmen and cooks became fighting men with Canadian detachments which trained at sea with the Royal Navy on combined operations

Batmen are armed with Tommy guns and trail their officers everywhere as body guards. They make assault landing with them and go through the practice attacks. It will be the same when the real raids are made.

There was Pte. Joe Liftin of Windsor, Ont., member of the Essex Scottish, who called himself the 'fighting cook.'

A blond, cheerful fellow, he dropped his skillet for a Tommy gun at every chance and rushed through raids with his Glengarry cocked over one eye. His wild antics keep up the spirit of every one in the section.

Pte. 'Dixie' Harwood went to Montreal from Virginia after war started and joined the Black Watch. He's now with the Canadian raiders and rates as the best sniper in the detachment.

"I did a little shooting down in them thar Virginia mountains," he drawled. He shoots like Sgt. York.

In the wardroom of the combined-operations ship which carried the Canadians, there was a message on the bulletin board from the Admiralty. It congratulated the ship's company on its job of carrying the British commandos to St. Nazaire.

Maj. Brian McCool, Toronto High school teacher who commanded the detachment, has been training raiders for months at secret camps. He formerly was commander of 'B' company of the Royal Regiment which he joined in 1925.

The raiders-in-training were away from their regular camps during the manpower plebiscite vote but marked their ballots aboard a troop train as they were going back to the south of England following the sea voyage. Lieut. Bill Scott of Windsor, Ont., handled the vote.

CONTINENTAL LIFE FOUR SQUARE

Priceless Possessions

. . . you have many of them: Wife, Family, Health . . . Protect them by investing in

Four Square Protection

Branch Offices Throughout Canada

PETERBORO BRANCH
387A George St. North
A Purely Canadian Company — Established 1899

FUNERAL SERVICE

When our services are needed you can rest assured that all details will be handled promptly and efficiently. This is part of our service.

Phone 5161

THOS. J. LANE and SON
FUNERAL DIRECTORS
243 Hunter St.

HASTINGS

St. George's A.Y.P.A. Entertains Trinity YPS

HASTINGS, May 16 — (ENS).— St. George's AYPA were hosts to the Trinity United Church Society for the last young people's meeting before the summer season.

The program comprised a humorous reading delivered by Doreen Fleming, a song by Doreen Beavis, piano selections by Ellida Buck and a guitar solo by Clifford Beamish.

Rev. T. E. Glover thanked the St. George's Society for the pleasant social evening.

Community singing, a receration period and lunch, concluded the program.

Brings New Pep and Energy

Makes you feel fine

The proficient worrier is running on high all the time, wearing himself out. There is a way to overcome worry. Many have profited by it. Others are so obsessed by worry and gloomy forbodings that they cannot decide to use it. We refer to Dr. Chase's Nerve Food.

You don't worry when the blood and nerves are in healthy condition and Dr. Chase's Nerve Food is a great help in restoring richness to the blood and nerve force to the exhausted system.

The mineral substances and Vitamin B_1 contained in Dr. Chase's Nerve Food are the accessory foods required for the relief of nervous disorders. Many have proven this to their entire satisfaction. Why not benefit by their experience?

Dr. Chase's Nerve Food FOR NEW PEP AND ENERGY

The Canadian Red Cross

Needs

9,000,000

NOW!

Every Dollar donated to the CANADIAN RED CROSS helps to relieve human suffering.

Zeller's Ltd.

Minister From Norway Now Ambassador

The Minister from Norway, Wilhelm Munthe de Morgenstierne, presents to President Roosevelt the letters which raised him from the rank of Minister to that of Ambassador. The presentation took place in the White House. LEFT to RIGHT, H.R.H. Crown Prince Olav of Norway; Prime Minister Johan Nygaardsvold of Norway, Ambassador de Morgenstierne, and seated, President Roosevelt.

The Victorian Order of Nurses Deserve Your Support

Since its inception in Peterborough a year and a half ago, the Victorian Order of Nurses have performed outstanding services. Last year they made 5,121 visits to 643 patients. Of the 5,121 visits, 2,893 were free.

As all the families which they attend are not able to make payment considerable outside support is needed each year. The Victorian Order of Nurses receives a portion of the monies collected by the Peterborough Red Cross and Community Fund—so give generously.

The Red Cross and Community Fund Needs

$60,000

GIVE GENEROUSLY

The Peterborough Examiner

VOL. LXXXV, No. 115 — PETERBOROUGH, SATURDAY, MAY 16, 1942

MAIN STREET TOPICS

GRENFELL BAL.:.

The poor fisherfolk of the Labrador coast are just as needy as ever. Send good used clothing to Grafton's store.

ARRIVE IN ENGLAND

Word has been received by Miss Corinne De Laire, Donegal street, of the safe arrival in England of her two nephews, LAC William and LAC Danny Collins, who went over with the last contingent for the R.C.A.F. These two Peterborough boys are sons of the late Mr. and Mrs. Thomas Collins.

A TIMELY ITEM

Patrons of the Centre Theatre report that a special feature now showing at this theatre entitled, "There Too Go I," gives people a new appreciation of the work the Red Cross is doing. This pictures ties in nicely with the Red Cross and Community Fund drive now underway, and those who see it, will not hesitate to give generously to the fund.

SUNDAY FEATURE

A one-hour broadcast from the Collegiate auditorium featuring the top-ranking artists of Peterborough City will be held on Sunday evening starting at nine o'clock. "The Trail Blazer," a young man with a pleasing baritone voice, will take part in the program, along with Dorothy Allan Park, Harry and Stanley Northrop, and the Temple Band Ensemble. There will be a silver collection; the proceeds of which go to the Red Cross and Community Fund.

HEAVY RAINFALL

Precipitation for the first four months of 1942 has set a new high, and the month of May bids fair to do the same thing, as the amount of rain which had fallen on Wednesday was 0.33 inch and that on Friday and up to 6 a.m. Saturday reached the 1.97-inch mark, making a total of 2.30 inches for the three days. The 40-year average for May is only 2.48 inches. The statistics, according to A. O. Phillips, weather observer, show a big increase for 1942 over 1941. In January, 1942, 2.67 inches were recorded; in February, 2.43, and in April, 2.22. But in January, 1941, it registered 2.16 inches; February, 2.12; April, 0.91; and May 0.96 inches.

TO ADDRESS ROTARY

Dr. G. Stewart Cameron of Peterborough will be the guest speaker at Monday's luncheon of the Peterborough oRtary Club. His subject will be "Some Aspects of Cancer."

WANTS NEW WORK

LONDON—(CP).—Lord Farrer of the Economic Warfare Ministry told a conference he had invited suggestions for an alternative word to "blockade." Technically, he said, there is no "blockade." "Contraband control and economic warfare are too long to describe the process," he said.

Receives His M.A.

Hubert J. Vallery, B.A., son of Mr. and Mrs. J. H. Vallery, Pearl Avenue, who received the Western Ontario Graduates Fellowship in History one year ago at Queen's University, Kingston, is attending the annual spring convocation at Queen's today to receive the degree of Master of Arts.

LOANS

$50 for $3.58 (Total Cost)
$100 for $7.10 (Total Cost)
when repaid in six monthly instalments

Cash Loan You Get	4 paymts	6 paymts	10 paymts	12 paymts	15 paymts
$25	$ 6.57	$ 4.46	$ 2.78	$ 2.36	
50	13.13	8.93	5.57	4.73	
75	19.70	13.39	8.35	7.09	
100	26.26	17.85	11.13	9.46	$ 7.78
125	32.83	22.32	13.92	11.82	9.73
150	39.39	26.78	16.70	14.18	11.67
200	52.52	35.71	22.27	18.91	15.57
300	78.79	53.56	33.40	28.37	23.35
500	131.31	89.26	55.66	47.28	38.91

(Choose a monthly payment plan)

See other loans and payment plans in table. You can get a loan quickly on your own signature. No endorsers needed. No credit inquiries are made of friends or relatives. Payments in the table include all charges at the rate of 2% monthly as authorised by the Small Loans Act, 1939.

HOUSEHOLD FINANCE
Corporation of Canada
Established in Canada 1928
PETERBOROUGH, ONT.
Second Floor, Lansfield Block
177 Charlotte St., Opp. Loblaws
M. E. Holt, Manager — Phone 5841

Societies Meet At Springville

SPRINGVILLE, May 16—(ENS)—Twenty-four ladies were present at the home of Mrs. Perry Neals on Wednesday afternoon for the W.M.S. meeting. The president, Mrs. J. F. Everson, opened the meeting and after the hymn and prayer, a brief business period was held. Mrs. Rowan, literature secretary, asked that orders for blue books be placed as soon as possible.

Mrs. Everson, on behalf of the Fairmount society extended an invitation to the Springville society to attend their June meeting to be held at the home of Mrs. F. R. McIndoo on the first Wednesday of the month. As the Springville society was invited to give the program, Mrs. Everson and Mrs. Hunter were appointed to be in charge of arranging it.

The June meeting of the Springville Society is to be held at Mrs. Harold Cathcart's and will be held on the second Tuesday of the month instead of Wednesday. Mrs. Murray's group will be in charge and the roll call response is to pertain to friendship.

Mrs. M. H. Johnston took charge of the worship period. Mrs. G. Whitfield had charge of the meeting and a program in accordance with Mother's Day thoughts was given. Mrs. Rae Wood gave a story of a new Canadian and her experience with one of our W.M.S. missions.

Mrs. Johnston, temperance secretary, spoke on "Temperance In India." Mrs. Jack Whitfield reviewed the study book chapter. Viola Neals and Edna Dunford gave a beautiful duet "My Mother's Bible". Thoughts on "Mother Love" were given by Mrs. Murray and Mrs. G. Whitfield.

Mrs. E. Kelk gave a paper "Homes of the Great" and Mrs. F. Clarke continued this topic with the life of Florence Nightingale. Laura Neals contributed a lovely piano solo at this time. A letter from a soldier to his mother was read by Mrs. Gibson, Sr.,

Mrs. Hunter closed the meeting with prayer. Mrs. Rae Wood, W.A., president held a brief business period in connection with that society. It was decided to have the church cleaned before anniversary services. Mrs. Wood to see who might be available to do it.

A letter to the society from Fred Elliott in appreciation of the remembrance sent him, was read. Refreshments were served and a pleasant social hour enjoyed.

Mother And Babe Tossed Out Of Car

Mrs. Gerald Armstrong, 712 Bethune street and her infant daughter, Patricia Ann, escaped with shock and bruises when they were thrown out of an automobile after a collision between two cars at McDonnel and George Streets Friday evening.

Louis Florence, 298 Elias avenue, was driving west on McDonnel street and Gerald Armstrong, with his wife and daughter as passengers, was travelling south on George street.

When the two vehicles came into contact at the intersection Mrs. Armstrong and the baby were tossed out to the pavement but fortunately escaped serious injury.

The right rear fender of Florence's automobile and the front axle, front bumper, fenders and headlight of the other vehicle were damaged.

War–25 Years Ago

Sat. May 16—War 25 years ago.... By The Canadian Press

MAY 16, 1917.—British advanced on a three-mile front in Macedonia. Russian coalition government formed with Prince Lvov as Premier and A. F. Kerensky as War Minister.

MAY 17, 1917.—British Admiralty announced that flotilla of United States destroyers had started operations in the North Sea. British completed capture of Bullecourt in Arras-Vimy sector, where fighting had been going on since May 3.

FARMERS — WOOL

Bring or ship your wool to our Government Registered Warehouse. You will receive maximum government prices according to grade.

The following licensed collectors are acting on our behalf. Contact them to collect your wool:

Harry L. Jopling, Peterborough.
Harry Deyell, Omemee
L. Rice & Sons, Lindsay
Alfred Rich, Oakwood
H. Peterseil, Hastings

G. Whitaker & Co. Ltd.
OFFICE, 192 HUNTER ST.
Warehouse, Simcoe St. (Rear of Dewart Milling Co.)
'Phones—Office 5753; Warehouse 4562

Athletic Club Gives $25 To War Victims

About one year ago, the Girls' Athletic Association of the Peterborough Collegiate and Vocational Institute made a fine donation of $100 to the Peterborough and District British War Victims Fund, and on Friday morning it was the pleasure of the secretary of the fund to attend the morning assembly, and receive the second donation from this same group, which this time amounted to $25.

The more one attends these morning assemblies, the more they come to realize the real effort that these young folk are really putting into the various war efforts that they have undertaken, and this particular instance does emphasize that.

This particular group is now under the supervision of Miss Mildred Bailey, and in the course of an introductory address, she revealed that during the course of the school season now drawing to a close, they had raised and given some $130 to various war activities of which, this their second donation formed a part.

Miss Norma Wallace, vice-president, made the presentations in a manner which radiated ability.

An echo of the Pet' Dog show which was held some time ago, comes to the forefront with additional receipts of $5.50 which really makes the total from this effort sponsored by the dog fanciers of the city stand at the $275.25 mark, a truly splendid result from a spontanteous effort on their part to help the people of Britain.

One box collection was made from the penny box located in Payne's Drug Store to add a further $2.75 to the day's receipts.

Softball Monday Night

East City Bowl at 7 p.m. will be the scene of a softball game between Adams Hats (Royals) and the Plaza Billiards, two of the foremost softball teams in the city, and the proceeds will all come to the fund. Three very fine gate prizes at least will be given, which include a Kenwood Blanket, which will be displayed in the R. Halls Ltd. store windows, an Adams Hat donated by Ed. Riley and $5.00 worth of fishing tackle or other merchandise of a similar value donated by Spiro Zakos of the Plaza Billiards. Fred Scates, one of the city's best sports promoters, is very much behind this effort.

Previously acknowledged	$41,200.57
Girls' Athletic Association, Peterborough Collegiate Institute and Vocational School, per Miss N. Wallace	25.00
Further proceeds, Pet Dog Show, sponsored by dog fanciers	5.50
Box at Payne's Drug Store	2.75
Total to date	$41,233.82

Obituaries

EMMA L. McINDOO

The death occurred this morning at Nichholls Hospital of Emma L. McIndoo, lot 17, concession 12, Cavan, daughter of the late Matthew McIndoo and his wife Mary Carter. She is survived by two brothers, Matthew of California and Thomas of Cavan. Miss McIndoo was a member of Fairmount United Church. The funeral Monday at 2.30 p.m. from the family residence on the twelfth concession of Cavan will proceed to St. John's Cemetery, Ida, for internment. Rev. J. F. Everson will conduct the service.

MRS. WILLIAM STINSON

Mrs. William Stinson, 230 Perry street, passed away Friday, after a long illness, at the age of 54.

Formerly Lillian Long, daughter of the late Mr. and Mrs. Wm. Long, she was born in Peterborough and lived here all her life.

Surviving her are her daughter, Mrs. J. A. North, Hamilton, a sister, Mrs. W. Clifford, Peterborough, and three brothers, Albert, Peterborough, Russel, Campbellford, and Herbert, Pickering.

The funeral service will take place, Monday, at 2 p.m. from the Nesbitt Funeral Home, 347 Charlotte street. The Rev. Dr. G. S. Easton will conduct the service and interment will be in Little Lake Cemetery.

Milk For Britain

J. A. MacDonald, treasurer of the Milk For Britain Fund, reported today:

Previously acknowledged	$5,614.97
P.C.V.S. Girls A.A.	25.00
Further sale of draw tickets	2.18
Bailieboro Institute (per Mrs. H. C. Howson)	30.00
Kinettes	25.14
Chown Hardware	5.00
Total	$5,702.29

W. R. TURNER
Phone 4971 — 195 Simcoe St.
Heating—Plumbing
Sheet Metal Work
CONTRACTING, JOBBING, REPAIRING
"CRANE" PLUMBING FIXTURES
"HECLA" FURNACES
"IRON FIREMAN" STOKERS

"Business As Usual" At Sidewalk Post Office In Minden

Minden village, 51 miles north of Lindsay, felt the heavy hand of disaster by fire on Friday when half the business section disappeared in smoke and flames. At LEFT Walter Welch, postmaster, is shown handing mail over to Dick Kirkwood, mail carrier, in front of a vacant store which he converted into a post office. Note the pot bellied stove on the sidewalk which was saved from one of the buildings. At the RIGHT is Stanley Archer of Matabanick Lodge, with the Johnson fire pump that did great work. Archer gashed his hand smashing a window to get the hose on the fire. This man with his father and brother rushed the motor and 400 feet of 2-inch hose to the fire, and they are credited with saving several buildings in the business section. (McGillen—Staff Photos.)

Thieves Rob Rylstone Store On Friday Night

CAMPBELLFORD, May 16 (ENS)—Harold Peters' general store was broken into and close to $35 in cash taken, some time late Thursday or early Friday morning. The theft which was reported to Provincial Constable D. M. Carruthers yesterday (Friday) was the second store break-in within 24 hours. The Peters' stores is at Rylstone 10 miles northeast of here. Whoever pulled the job had apparently been in the store before as they went in the front door after breaking the screen and a small piece of the window and then carefully held a wire which would have sounded a bell at the rear of the store.

Though Mr. and Mrs. Peters were sleeping in an upstairs apartment they heard no sound as the intruder walked through to the kitchen where he discovered the money in a purse hidden in a drawer. Mrs. Peters told the Examiner the money was usually taken upstairs but she had neglected to do this on Thursday evening. However the thief got a surprise when he looked in the tin can where the money from the sale of gasoline was usually kept for here were only twelve coppers. He took them. In addition to this a small amount of merchandise valued at from $5 to $6 was taken the loot including chocolate bars and other small items similar to those stolen at Hoards the night before. A year ago the pumps were broken open and a quantity gasoline taken at this same store.

Quiz Questions Stumped Kiwanis Rule Experts

A quiz on Kiwanis rules and regulations featured the weekly meeting of the Kiwanis, Friday The chairman of the Educational committee, John Troke, kept up a hilarious accompaniment of side talk that kept everyone on their toes.

There were two announcements concerning future meetings made. On June 3, the members of the Kiwanis and their wives are to be the guests of the Cheesemakers' Association, Young's Point, at an evening meeting. At the meeting May 29, they are to have their lieutenant governor with them.

After a long and careful consideration it has been decided to let the matter of the supervised playgrounds drop, and the usual Kiwanis undertaking will be continued.

There were three guests present at the meeting: Reginald Baker, "Al" Clark and Harry Northrop. Mr. Northrop acted as pianist during a most enthusiastic sing-song under the direction of Adjutant Norman Buckley, and the meeting closed with the singing of "O Canada."

Rains Changed Rural Scene Throughout District

Rains this week have drenched the countryside, broadly changing the rural scene from its lustre of last week.

Some farmers managed to get in a day and a half of work since last Monday, and even with a favorable turn over Sunday it will likely be another four or five days before they can get going again.

Those who caught the disjointed rhythm of this season and rode with their grain to the fields during that April sunburst are fairly well placed in the agricultural schedule. Some of them have most of the seeding done, and others have not yet turned a wheel of the seed drill.

Some were all finished two weeks ago, others are beginning to worry about the outlook of too much rainfall.

Fields east of the canal were swimming in surface water this morning. The soil was saturated. Alfalfa on the knolls has done exceedingly well, but on the lower lands where normally it makes the best growth, it is now being "scalded out," meaning that it has been lying in water.

Apparently nobody takes account of lost farm labor. If rain ties things up for a week or so, it seems to be taken for granted or for anything other than the actual economic loss it is. And so this week there has been a large total of idle man-hours in the country, and there will be more of them next week, but somehow folks seem to think the farmer will catch up on it before long and equate the season in its work and production.

Harold Moncrief Injured By Horse

BENSFORT, May 16 — (ENS).—Harold Moncrief had the misfortune to have a bone broken in his leg on his farm this week. When attempting to draw the tractor out of a mud hole with a team, the horses turned suddenly, knocking Harold down, stepping on his leg, and turned the tractor completely upside down. Fortunately his two sons William and George were there, thus avoiding a more serious accident. George who was on the tractor, narrowly escaped being trapped beneath the machine.

Another accident happened on the farm of Allen Bell when he and his son were working in the barnyard. Mr. Bell accidentally got the tine of the fork run sideways into the back of his hand several inches.

Mr. and Mrs. Robert Dawson and Mrs. Ida Dawson were visitors to Hamilton Tuesday.

Fred Byres of Toronto and Mrs. James Greer of Oxbow, Sack., are spending a few days at the home of Bert Byres.

Mr. and Mrs. R. Souter and family of Toronto were recent guests of Mr. and Mrs. Earl Wilson.

A Red Cross quilting was held at the church on Wednesday afternoon with a small attendance.

Mrs. James Hall was a visitor at the home of Ms. Howard Fair on Wednesday.

Mrs. John Brackenridge was a visitor at the home of Mrs. C. Brackenridge of Millbrook on Wednesday.

Mrs. Graystock has been spending a few weeks at the home of Mrs. A. Collins.

BOOSTED PRODUCTION

HOUGHTON, England—(CP). —Miners of Houghton Main Colliery in Yorkshire gave the country its biggest Easter present—4,000 tons of coal over and above the regular production.

Try One Of Our Giant
Hot Dogs
Specially Prepared
Or a Tasty Sandwich
CORN BEEF ON RYE
PASTROMI ON RYE
BOLOGNA, ETC.
THE SANDWICH BAR
460 George St. Phone 9326

Five Men Hurt When Car Hits Guard Rail

When the car in which they were riding went through a guard rail no Highway 28, a short distance west of Peterborough early this morning, struck a tree and then plunged fifteen feet down the embankment into a gully, five men were injured, three of them seriously enough for hospital treatment.

Those in St. Joseph's Hospital are Edward Henderson, 540 Chamberlain street, driver of the car, William May, Antrim street and Joseph Ellis, Gilchrist street. All three are suffering from scalp wounds, bruises and shock. Two other passengers, William Walker, Appin, Ont., and Wm. Tesky, Wolsley street were also taken to hospital but were not retained.

The accident happened a short distance east of the Kawartha Golf and Country Club at 2 o'clock.

Henderson told police that as he was driving toward Peterborough he started to pass another automobile travelling in the same direction and his car skidded into the guard rail, breaking it down. Then the vehicle crashed into a tree and slid on its wheels down the embankment. Fortunately it came to rest before reaching the bottom of the gully where there was considerable water as a result of the heavy rains.

Walker who is 70 years of age was the first to get out of the wrecked car and he made his way along the highway to the home of Arnold Paddock, a short distance away, in search of help. Paddock and Harry Bartlett who was a visitor at his home made their way to the scene of the accident, helped extricate the other injured men and took them to hospital.

It is not thought any of the men are critically hurt.

Provincial Constable L. A. McClure investigated the crash.

'Quake In Ecuador

GUAYAQUIL, Ecuador, May 16—(AP).—Authorities announced today that an earthquake which shook this city and the surrounding area Wednesday caused 53 known deaths and estimated that at least 2,000 persons were injured.

Rotary President

Ian F. McRae, who has been elected president of the Peterborough Rotary Club.

Ian F. McRae Heads Rotary

Ian F. McRae, head of Genelco, has been elected president of the Peterborough Rotary Club for the year commencing July 1, succeeding Rev. Dr. George Easton. Rotarian M. H. Riddle of the Bell Telephone Company has been chosen as vice-president and the other directors are Gordon S. Matthews, T. F. McArthur and Ken Currie.

The secretary-treasurer of the club is City Treasurer Morley Shaver.

WE STAY OPEN EVERY SUNDAY
10 a.m. to 11 p.m.
MYRTLE BUCHANAN
DRUGGIST
318 Charlotte St. — Dial 6662

THE PETERBOROUGH DIVISION OF THE
Milk For Britain Fund
Under the Direction of the
KINSMEN'S CLUB
Have Forwarded
Sufficient Powdered Milk to Make
56,120 Quarts For Needy
British Children
In the Past 7 Months
Help Carry on This Good Work
MILK FOR BRITAIN FUND
SEND DONATIONS TO ROYAL BANK, PETERBOROUGH

One Hour Broadcast
SUNDAY, MAY 17
9 to 10 P.M.
Collegiate Auditorium
Broadcast Over CHEX
PROGRAM WILL INCLUDE
PIANO DUO
Harry and Stan Northrop
DOROTHY ALLAN PARK
"TEMPLE BAND ENSEMBLE"
COMMUNITY SING-SONG
Led by Andy Rutter
THE TRAIL BLAZER
Radio's New Baritone
SILVER COLLECTION
UNDER THE AUSPICES OF
The Peterborough Red Cross and Community Fund

Mrs. Harriet L. Bidgood Observes 80th Birthday

The home of Mrs. Edward Deyell at Fowler's Corners was the scene of a pleasant gathering recently, on the occasion of the 80th birthday of Mrs. Harriet Lochie Bidgood, widow of George Bidgood, of Springville. Mrs. Bidgood is the youngest daughter of the late Harriett Thompson and William Lochie of North Monaghan. She was born May 7, 1862, and has lived in that neighborhood all her life. She has three brothers, George of Kamloops, British Columbia, Andrew of Tulameeu, British Columbia, and Robert of Springville, who has just passed his 82nd year.

She has two daughters (Eva) Mrs. Elwood Deyell, and (Delphine), Mrs. George Hewitt of Peterborough; and three sons, Henkle of Keene, Arnold of Ida, and Allie of Springville; and sixteen grandchildren.

Mrs. Bidgood is a staunch Presbyterian and remained so when the Springville church went United in 1926. When at home she always attended and supported the church of her childhood. Throughout the ups and downs of life she has maintained her jovial disposition and has been a good neighbor and a loving mother. Her many friends and neighbors wish her many more years of health and happiness. In her spare moments, Mrs. Bidgood busies herself with her crochet hook and has just completed a large and beautiful tablecloth and is beginning another.

A delicious chicken dinner was served by Mrs. Deyell, assisted by Mrs. Hewitt and Mrs. McConnel and her three daughters-in-law, Mrs. H. Bidgood, Mrs. Arnold Bidgood, and Mrs. Allie Bidgood.

Among the many gifts presented her was a birthday cake, beautifully decorated with candles from Mrs. Hewitt; a bouquet of snapdragons and baby's breath from Joyce and Barrie Deyell and a substantial purse of money from the family. Among the many cards and letters was a poem from her cousin, Mrs. A. A. Smith of Rochester, New York, typed by Mrs. Dudley Robinson of Toronto and read by Mrs. Bidgood's grand-daughter Bernice Bidgood, of Keene.

Mrs. Deyell and Doreen Bidgood furnished music for the dancing, and in this Mrs. Bidgood shone, dancing an old-fashioned "heel-and-toe." The party broke up at an early hour and everyone had throughly enjoyed themselves.

Personals and Social News

Mrs. Margaret Ludlow and Mr. George Fectau of Toronto are out-of-town guests at the Ludlow-Fitzgerald wedding to-day.

❖ ❖ ❖

Mr. and Mrs. E. G. R. Clarke have received a cable from their son AC1 E. F. Clarke (Ted), telling them of his safe arrival in Britain.

❖ ❖ ❖

Mrs. Edith Pethick has returned to Toronto after spending a few days with her daughter Mrs. G. Bennett, 249½ George Street.

❖ ❖ ❖

Friends of Mrs. S. A. Perrin, Bewdley, will be sorry to hear that she is seriously ill in St. Joseph's Hospital.

❖ ❖ ❖

Word was received yesterday by Mrs. F. G. Young, 434 Park street, of the safe arrival in Britain of her son, LAC. Raymond Young, R.C.A.F.

❖ ❖ ❖

Mr. and Mrs. R. L. Donoghue, 264 Reid Street, have received word of the safe arrival of their son, Driver Jack Donoghue, R.C.O.C., in Great Britain.

❖ ❖ ❖

Mrs. D. A. Thomson and little daughter, of Montreal, are guests of Mrs. Thomson's parents, Mr. and Mrs. J. W. Pierce, Homewood avenue.

❖ ❖ ❖

Mr. J. K. Hughes, Mr. Jack Gillespie, Mr. T. J. Carley, Mr. Fred Reid will be in Niagara tomorrow to attend the Rotary convention being held there.

❖ ❖ ❖

Pte. and Mrs. A. Cumming, Barrie, formerly of Peterborough, are quietly celebrating the first anniversary of their marriage on Sunday, May 17, at their home in Barrie.

❖ ❖ ❖

Mr. and Mrs. J. S. Londerville are in Kingston to attend the spring convocation of Queen's University, at which their son, Mr. John Londerville, will receive the degree of Master of Arts.

❖ ❖ ❖

Mr. and Mrs. John Kelbrick of Glenelg Street, Lindsay, formerly of Peterborough, have announced the engagement of their eldest daughter, Mary Agnes, to John Byron, only son of Mr. and Mrs. Pryice Adamson of Peterborough. The wedding will take place early in June in Lindsay.

❖ ❖ ❖

Lieut. John G. Pierce, who graduated last week from the Officers' Training Corps, Brockville, left yesterday for Petawawa, where he will be stationed with the R.C.E. for the next three months.

❖ ❖ ❖

Mr. and Mrs. Thomas Stewart, Dalhousie Street, have been notified of the sudden death of Mrs. Kerry, 248 Gledhiil Aveneu, Toronto. Mrs. Kerry was a frequent visitor to the city and had many friends here.

❖ ❖ ❖

Alice Pruner and Irene Vivash, C.W.A.C., Kingston, Ontario, formerly employees at the Western Clock Company, have been promoted to the rank of Sergeant, at military headquarters, Kingston.

❖ ❖ ❖

❖ ❖ ❖

Mr. and Mrs. William Hadwyn, Lindsay, have announced the engagement of their eldest daughter, Marie Jean, to Able Seaman Robert Henry Ainslie, eldest son of Mr. and Mrs. E. L. Ainslie, Peterborough. The marriage will take place in Peterborough to-day.

❖ ❖ ❖

The engagement has been announced of Anna Jean, daughter of Dr. and Mrs. Charles M. Scott, to Ralph Douglas McQuire of Arvida, Quebec, son of Mr. and Mrs. Ralph Crysler McQuire, Port Colborne. The wedding will take place on Saturday, May 30.

❖ ❖ ❖

Miss Jean Belleghem, who has left the Nashua Paper Company to take a position in Toronto, was honored by her former associates, who presented her with a Pakaway travelling case. Her bridge club entertained at a tea in her honor at the home of Mrs. Stanley Northrop, at which she was presented with an Elizabeth Arden travelling kit and book-ends.

❖ ❖ ❖

The engagement has been announced of Helen Madge Heffernan, daughter of Mr. and Mrs. John A. Heffernan, to Mr. William Taylor of Ottawa, son of Mrs. William Taylor and the late Mr. William Taylor of Peterborough. The wedding will take place on June 6 1942, in Trinity United Church.

❖ ❖ ❖

Bride-Elect Honored

Mrs. James Baird was hostess on Thursday evening at a trosseau tea in honor of her daughter, Margaret, whose marriage to Mr. Frederick Vivash, takes place today.

The tea table, attractively arranged with lace cloth, crystal bowl and candelabra, tall pink tapers and spring flowers, was presided over by Mrs. R. V. Dawson and Mrs. B. D. MacLean.

Those assisting in looking after the guests were: Mrs. H. Beatty, Mrs. F. Mowry, Mrs. A. Steer, Mrs. J. A. Henthorne and Mrs. S. A. Archibald. Assisting in the tea room were the Misses Margaret Louden, Helen Miller, Helen Grant and Ella Meagher. Showing the trousseau were the Misses June Patterson, Zita Herlihey, Eunice Thexton and Isobel Conroy. Miss Isobelle Jackson attended at the door.

Those who entertained for the bride-elect were Miss Isabelle Jackson, a red and white enamelware shower; Miss Helen Miller, a linen shower; Miss Margaret Louden, a bathroom shower; Mrs. A. Steer and Mrs. B. D. MacLean, a miscellaneous shower. The bride's office associate of the De Laval Co., presented her with a lovely Gibbard table.

❖ ❖ ❖

Final Meeting

The final meeting of the Friday Night Supper Club was held in the recreation room on Friday evening, with the vice-president, Margaret Langley, in the chair, in the absence of the president, Helen Miller. Mrs. T. J. Carley gave a brief address. The meeting took the form of a Mother and Daughter meeting and a toast to the mothers was gracefully proposed by Ruth Sage and replied to by Mrs. J. K. Hughes. The gathering was honored with two solos by Helen Parkinson, "Birdsongs at Eventide" and "The Touch of Spring." She was accompanied by Helen McIntyre. Barbara Rishor read the secretary's annual report, and the treasurer's report was read by Mary Ferguson. Miss Oulton spoke a word of welcome to the mothers and of encouragement and congratulation to the Supper Club.

It was announced that a hike for the members would be held next Wednesday, and the girls were reminded of the formal dance to be held next Friday evening under the sponsorship of the Girls' Council. Everyone who attended the meeting received a ticket entitling them to one free swim or swimming lesson in the "Y" Pool.

FASHIONS

SHIRT WAISTER NEWS

Trim and slim, yet soft and feminine—everything you want in a shirtwaister is found in Pattern 9995 by Marian Martin. A becoming single-buttoned front closing and soft collar make this style "different."

Pattern 9995 may be ordered only in women's sizes 34, 36, 38, 40, 42, 44 and 46. Size 36 requires 3¾ yards 39-inch fabric.

Pattern Number ....

My Name ....

Address ....

....

I enclose 20 cents in coins for postage

With Peterborough Red Cross Branch

A phase of Red Cross work being brought home to people of all communities more and more as time goes on is that of prisoners-of-war parcels of food. Canada expects to send 2,000,000 parcels to British prisoners and internees by the end of 1942. We have been asked to do this work and so relieve Britain of this burden.

At the depot in Toronto two tons of food is packed every day and in Montreal also large quantities are handled. This is then sent to the National warehouse at Saint John for shipment overseas.

Letters coming from concentration camps in all the occupied countries tell what these parcels mean to prisoners. Two English girls who escaped from a camp in occupied France wrote as follows:

"Only one thing made life endurable—parcels of food stuff which the Canadian Red Cross sent. I have since learned that 25,000 were packed in Canada and despatched weekly. We literally lived on them, counting the hours till they arrived and we used to mark the distribution dates in our diaries. When the day came, we filed up to the camp office and a German officer passed out the parcels. By his side stood a Red Cross official to make sure that the international conventions governing prisoners of war were observed. Not all the parcels were from Canada, but those that were, were so envied that we used to draw lots in turn so that each person got at least one Canadian parcel a month.

"Then there would be a couple of days swopping when the lucky ones with Canadian parcels exchanged any unwanted articles for goods from other parcels. I can tell you the rate of exchange was very flattering to Canadian manufacturers.

"None of us, I am sure, would have been able to exist without those Red Cross parcels. I would like the Canadian people who supplied them to know what their kindness meant to us and still more to those we left behind. It was terribly cold there with the snow-covered mountains. We had only thin slacks and heavy old army boots to wear. Every morning we had to parade, pail in hand, to the coal store for fuel for the cell fires.

"Our worst ordeal was to stand sometimes ankle deep in ice and mud peeling potatoes until our fingers were too numbed by the cold to feel the knife. Then we would line up for our main meal, and with 4,000 in the queue you can imagine how wretchedly unappetizing it was by the time most of us got it. That is why we appreciate so keenly the foodstuffs in the Canadian Red Cross Parcels."

Incidents such as this should bring a realization of the importance of Red Cross work to us all. The people of Peterborough can help carry on this work by giving generously when the appeal for funds for the Red Cross is made.

Miss M. Fitzgerald Is Bride Of Joseph Ludlow

The wedding took place in Immaculate Conception Church this morning of Mary Madeline Fitzgerald, daughter of Mr. and Mrs. Thomas Fitzgerald, to Joseph Ludlow of Toronto, son of Mrs. Margaret Ludlow of Toronto. Monsignor O'Sullivan officiated at the nuptial ceremony, with Miss Bernice Flynn supplying the wedding music. Miss Marion O'Toole sang "Ave Maria."

The bride, who was given in marriage by her father, looked lovely in a floor-length gown of white georgette with long full sleeves and a full skirt with a short train. She wore a shoulder length veil of white net caught with a wreath of orange blossoms and carred a bouquet of roses. Miss Bridget Fitzgerald was her sister's bridemaid, in a gown of white silk jersey with a peated skirt and flowered bodice, with a matching hat and bouquet of roses. The best man was Mr. George Fectau of Toronto and the ushers were Mr. Gerald Fitzgerald, brother of the bride, and Mr. Tom Ludlow, brother of the groom.

After the ceremony a reception was held at the home of the bride's parents, at which the bride's mother received wearing a gown of green, with a white leghorn hat and a corsage of roses. The groom's mother also received, wearing a navy blue dress with a matching hat and a corsage of roses.

Later the bride and groom left on a trip west to Lake Louise and the west coast, and will visit Noranda on the return journey. For travelling the bride wore a military red printed dress with matching hat, a beige coat, and silver foxes. On their return from the wedding trip, Mr. and Mrs. Ludlow will live in Toronto.

Lilac Tea Held At Manse By St. Andrew's WMS

A charming lilac tea, which was fairly successful despite the rain, was held on Friday afternoon by St. Andrew's W.M.S. at St. Andrew's Manse. Lilac and tulips were everywhere throughout the rooms, lending an air of light and gaiety to the affair.

Mrs. H. Tremain, and the hostess, Mrs. E. W. Young, received the guests, and Mrs. F. W. K. Harris invited them to the tea room. Tea was poured at a lovely table covered with a lace cloth and centred with a cut-glass bowl of tulips and lilac flanked wtih ivory tapers in crystal holders. Miss F. Dixon, Mrs. A. Porteous, Mrs. C. M. Scott, and Mrs. A. Pilling poured tea, and the guests were served by Mrs. W. A. Henry, Mrs. R. M. Hardy. A home-baking table was taken charge of by Mrs. J. H. Johnson, Mrs. R. H. Harle, and Mrs. A. Munro was treasurer for the afternoon.

Needlecraft Pattern

PINWHEEL MEDALLION

Make an heirloom cloth, bedspread or smaller accessory from this medallion crocheted in inexpensive string! It's soon memorized and repeated. Pattern 330 contains directions for medallion: illustrations of it and stitches; photograph of medallion; materials required.

Pattern number ....

Size ....

My Name ....

....

Address ....

I enclosed 20c for postage

DOROTHY DIX

NINE GIRLS FORMED A CLUB TO CORRECT THEIR DEFECTS

Now Three of Them Are Married Two Engaged, and Two Others "Going Steady"

Dear Miss Dix.—We are average American girls, of average intelligence, education and appearance, but realizing we were no balls of fire we formed a club about four years ago and deliberately set out to make ourselves as attractive as posible. First we studied ourselves carefully as to clothes, posture, make-up, dieted to help our figures, studied books on make-up and hair styles. We criticized each other and, for the most part, managed not to be catty.

After we had improved our general appearance as much as possible, we took dancing lessons and also lessons in sports and bridge. We joined the local Y.M.C.A. and learned how to swim, to play good games of tennis, badminton and bridge. We made it a point to be well up on current events, politics, sports, drama and the movies. We got the best sellers and other good books from the public library, and in this way made ourselves able to carry on a fairly intelligent conversation on every subject.

Now, although we are not pretty, we are attractive and can hold our own at a dance, at the beach, on a tennis court. We can skate, bowl, shoot and attend hockey, baseball or football games without pulling a boner. The result of our club has been that of our original nine members three are married, two are engaged, two others are going "steady," and we have all been popular and had plenty of dates.

We believe that any girl who wants to be popular has to work for it, take stock of herself, find out what it is she lacks and correct her faults. It means labor, and plenty of it, but it is worth it.—Nine Happy Girls.

Answer.—I commend this letter to the many girls who write, asking me why they never have a date. The girls who formed this club for self-improvement answer the question. They had the courage to face their defects and correct them and to make themselves attractive, despite the fact that Old Mother Nature had not turned them out bathing beauties.

Plain Girls Get Discouraged

The great majority of girls who realize that they are just ordinary-looking and that there is nothing about them to catch the eye of the average boy simply throw up their hands and quit. They think that if they can't dress like a millionairess there is no use in their trying to bother with their clothes, or even to be neat and tidy. They don't know that the less money they have to spend, the more important it is for them to buy wisely and well and get things that flatter them instead of the hats and dresses that emphasize their worst points, and that it is an absoulte necessity for a plain girl to be immaculately clean. A man may not know a French creation from a basement bargain, but he always notices whether a girl's collar is fresh and if her skirt is pressed.

Nor do girls realize that when a woman lacks attractions in one way she must substitute by making herself doubly attractive in other ways. And this goes double for the homely girl. Possibly a raving beauty may get away with being a nitwit, or a poor dancer, or being a selfish and self-centred, though I doubt it. For awhile men rave over a pretty face, they get mighty tired of looking at it if there is nothing of intelligence or heart or soul behind it.

No matter how good-looking a girl is, no man want to take her stepping if she walks all over his feet when she dances, or if she shows no appreciation of his efforts to entertain her, or if she sits up and yawns through an exciting football game, or if she trumps his ace.

As these girls found out, any girl can make herself popular if she will develop a sideline of charms that more than compensate for her lack of naturally wavy hair or a Grecian profile. Try it, girls.

(Released by The Bell Syndicate, Inc.)

Hatfield Hall Graduate Wed In School Chapel

COBOURG, May 16—(ENS). — The chapel of Hatfield Hall Girls' School was the scene of a pretty wedding this afternoon at 4.30, when one of the graduates of 1939, Barbara Faye Pewtress of Ottawa, daughter of Captain and Mrs. John Pewtress of Cobourg, became the bride of Lieutenant Phillip William Cameron of the Governor General's Footguards, son of Mr. and Mrs. Donald Norman Cameron of London. The ceremony was performed by Major W. Armstrong of Ottawa and Rev. R. L. Seaborn of St. Peter's Anglican Church, Cobourg. The bride, who was given in marriage by her father, wore a maize chiffon gown with long pleated bodice, bouffant skirt in orchid and maize with a juliet cape with a shoulder-length maize veil. Her flowers were orchids and yellow roses. She was attended by her sister, Miss Helen Pewtress, who wore a replica of the bride's gown in a shade of new leaf green, with a cap made of mauve sweet peas from which fell a green shoulder-length veil. Her flowers were mauve and pink sweet peas and her accessories were green.

The groomsman was Lieutenant Norman Cameron, Governor-General's Footguards, brother of the groom.

The chapel was decorated in cream roses and pink snapdragons and spring flowers.

After the wedding a reception was held at Renwood Farm, residence of Captain and Mrs. R. S. Robertson, where the bride's mother received in a draped grey crepe gown, bead embroidered with varying shades of orchid, and orchid accessories.

After the receptions, the newly-wedding couple left on a honeymoon trip, after which they will reside in Ottawa. The bride's travelling costume was a brown tailored suit with sable furs and brown accessories.

Among the out-of-town guests were the following: Col. and Mrs. G. O. Gillie, Lieut. and Mrs. O. Sutcliffe, Major Armstrong, Mrs. S. Christie, Captain and Mrs. C. McLaughlin of Ottawa; Lieut. P. Greenwodd and Lieut. B. Duhamel of Petawawa; Mr. and Mrs. W. Rombough, John G. Harkness, K.C.; Dunbar Harkness, Miss Ida Cline and Miss Margaret Benton of Cornwall; Mrs. P. J. Dykes, Miss Marian and Miss Stephanie Dykes; Mr. and Mrs. Lance Davern, Mr. and Mrs. A. E. Harkness, Miss Phyllis Cork and Mr. and Mrs. E. Fletcher of Toronto; Miss Ainsley McEwen and Miss Kay Beckett of McDonald College; Mr. and Mrs. W. S. Cook, Rochester; Mr. and Mrs. H. C. Higginbotham and Mr. and Mrs. C. Palmer of Oshawa; Mr. and Mrs. C. M. Harrison, Port Hope; Mr. and Mrs. Don Cooey of Brighton; Mr. and Mrs. Brydon Millidge of St. Catharines; Miss Catherine Cameron, Detroit; Mr. and Mrs. J. Sutherland, Mr. Ken Cameron and Mr. Donald Cameron; Mr. and Mrs. W. Shirley and two daughters, and Lieut. and Mrs. Norman Cameron, London.

Marmora

Deloro group of St. Paul's Ladies' Guild held an afternoon tea on Friday afternoon at the home of Mrs. William Brown. The drawing for the quilt also took place, the holder of the lucky ticket being Miss Joan Sandham.

Mrs. E. Lawlor was admitted to Belleville Hospital on Thursday evening.

Mrs. B. Lavender has returned to the village after a visit to relatives at Glenmire.

THEY SMASHED HITLER

LONDON—(CP).—At the end of the last school term every pupil of the German-occupied Channel Islands school was given a toy on which was painted a picture of Hitler. Next day compulsory street cleaning was ordered to get rid of the litter of smashed toys.

A section of the interior of our funeral home, showing the console of the Minshall Organ. Our funeral home, organ and organist are available for all Comstock funerals without any extra charge.

Peterboro Residents In All Income Groups Turn to Us for Service

We invite you to listen to our half-hour of familiar hymns and other music, broadcast over Radio Station CHEX, each Sunday afternoon at half-past one.

Whether the amount paid for funeral service is modest or substantial, each family receives helpful, well-planned attention, together with the advantages of all our facilities and experience, at Comstocks'. Our convenient, well-appointed funeral home may be used for any funeral without extra charge—including music on the Minshall organ by Arthur Collison, if desired.

Comstock Funeral Service
305 Water St.
PHONE 4683 AT ANY TIME

GIVE-TO RELIEVE HUMAN SUFFERING

Help the Red Cross help them!

The Red Cross needs your support as never before in order that its great humanitarian work may extend with the growing needs of war. Whether you've given before or not, give NOW. Enable the work to go on.

$9,000,000 Needed Now

Give Generously!

THIS SPACE DONATED BY
CONGOLEUM

HELP THE MEN!

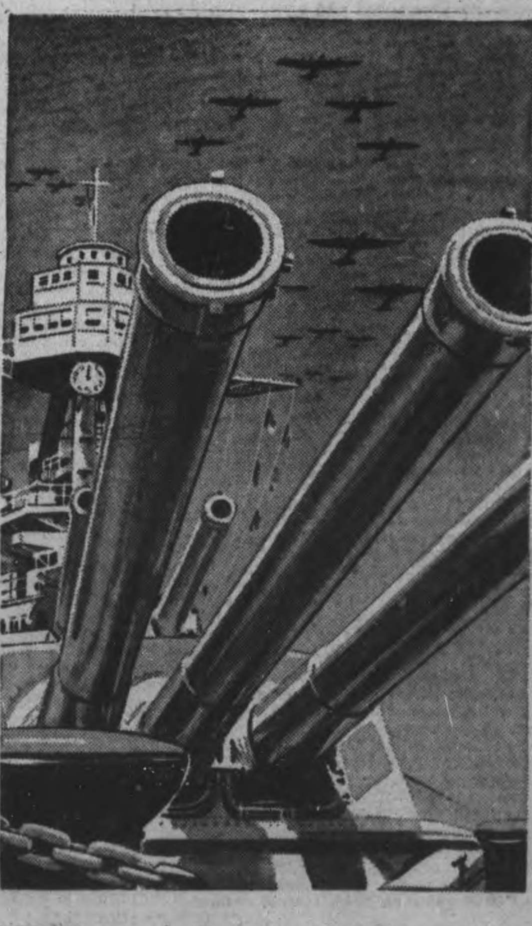

Who Are Behind The Big Guns of Our Navy

The men who man our ships of war are heroes. From the heat of the tropical seas to the icy blasts of the Arctic, our sailor men guard our shores and our merchant ships. Whatever we can do, little or great, to make the sailors life happier, we must do. That's why the Navy League was formed.

In Peterborough and all across Canada, the Navy League's workers are busy filling ditty bags with warm woollen mitts, socks, sweaters, scarfs, etc. to stop those frigid winds of the North Atlantic. The average cost of these ditty bags are $5.00 per bag.

The Navy Guards You

DO YOUR SHARE TO PROVIDE OUR SAILORS WITH THE COMFORTS OF LIFE

The Navy League provides for the sailors, cigarettes, chocolate bars, chewing gum, magazines, knitted articles, as well as countless thousands of other things. Give liberally so that the Navy League of Peterborough can continue this important work.

YOUR HELP IS SOLICITED — GIVE LIBERALLY TO THE RED CROSS AND COMMUNITY FUND. OUR OBJECTIVE IS $60,000. HELP THE NAVY LEAGUE.

THE NAVY LEAGUE

Subscription Of $4,000 From C.G.E. Starts Drive In Peterborough Red Cross And Community Chest

Subscriptions of $4,000 from the Canadian General Electric Company and $215 from the employees of the Peterborough Utilities Commission started the Red Cross Society's campaign for $60,000 rolling toward its objective at the opening dinner in the Empress Hotel last night.

One hundred and one of the group captains and lieutenants of the various divisions that have undertaken this splendid enterprise of replenishing the treasuries of the Red Cross and the City's Community Chest were guests of the General Electric Company. Ian F. McRae, works manager, announced that the cheque for $4,000 was from the company itself, apart from its employees.

Further substantial encouragement was imparted in a report that Quaker Oats Company employees had exceded their financial quota of $1,400, and had completed their canvass at $1,440.

R. L. Dobbin, manager of the Utilities Commission, informed the enthusiastic assembly of men and women that the employees of the Commission had voluntarily built up their $215 by deductions from their wages over some months in anticipation of the new appeal. Their job is likewise finished.

There were stimulative intimations that the Red Cross and Community Fund drive for this year are moving off with exceedingly bright prospects of accomplishment within a few days.

What Red Cross Does

Mayor Hamilton presided, and the guest speaker was Wills Maclachlan, electrical engineer with the Toronto Hydro-Electric Commission, who is in charge of the purchasing branch of the Red Cross.

Mr. Maclachlan reviewed on a broad scale the tremendously important and essential service of the Red Cross Society in this war, and also its peace time work in assistance to remote outpost hospitals and to communities stricken by local diasters

The Canadian public is fully aware and appreciative of the ramifications of the Red Cross, but several acknowledgments quoted by Mr. Maclachlan affording a bright reminder of the quality and value of what is perhaps more or less routine work of the Red Cross. One was a letter from Captain Fogarty Fegan of the British merchant ship Jervis Bay, which went down fighting a delaying action with a German raider, one of the British epics of the sea in this war.

Dead Voice From The Sea

Captain Fegan, who was posthumously awarded the Victoria Cross, wrote to the New Brunswick division of the Red Cross Society the following letter which concentrates in its tribute of gratitude the deep sentiments of those who share in he indispensible benefits which the Red Cross alone continuously renders.

In a sense this was a letter to the people of Canada whose contributions make possible the Red Cross and all that it represents and accomplishes. The letter was read by Mr. Maclachlan, dated from Saint John, N.B., September 4, 1940, as follows:

"Dear Sir:

May I ask you to convey to your president and committee our very deep appreciation of the maginficent gift of winter comforts that arrived safely on board yesterday afternoon.

Your generosity is on par with the wonderful hospitality that has been shown to us by Saint John during our stay here, and it is difficult to find words to express our gratitude.

From my own experience of the North Atlantic last winter, I know that your kind gift is going to be of the greatest value in the months to come."

Cablegram From Kuibyshev

Mr. Maclachlan also read a cablegram which he received from Stanislaw Kot, Polish Ambassador in Kuibyshev, in the Russian Ukraine, thanking the Canadian Red Cross for a large shipment of necessary materials including quantities of chocolate, Klim, condensed materials and other goods enlarged by 200,000 dozens of underwear for women and children. Ten weeks after receiving the appeal for aid to the Poles who had escaped to Russia, came the telegram to Mr. Maclachlan informing him of its arrival in the far-off Ukraine.

Those were examples of the long and beneficient arm of the Red Cross reaching into a distant country and bearing comforts to the men of a British ship to fortify them against the rigors of winter on the Atlantic. Mr. Maclachlan also told his audience of the relief that was given to Coventry, emergent and immediate assistance that was drawn from Red Cross depots in the Old Land for just such needs; of the blankets and clothing rushed by truck into bombed London; assistance given out of the resources of the Canadian Red Cross Society near and far, at home and abroad. He went into the details of the parcels that are sent through the Red Cross to prisoners of war in Germany and Italy, all the detailed work of purchasing, packaging and shipping.

Incidentally that appeal from Kuibyshev was received in this country on February 23 this year, and the grateful cablegram followed in ten weeks, on May 7, only a few days ago.

Mr. Maclachlan also outlined the importance of the new enterprise of the Red Cross, the establishment of the blood donors' clinic, the reducing of blood that does not require to be "typed" to plasma which can be sent anywhere in that form, and needs only to be mixed in sterile water for subsequent use. This innovation was the result of discovery by Lieutenant-Commander C. H. Best, who worked as student with Sir Frederick Banting on insulin.

"The Red Cross is but the expression of friendship and help of the people of Canada in doing those things which each of us must do to retain our faith in a sane world," Mr. Maclachlan said in concluding his highly interesting and inspiring address. He was introduced by Gordon S. Matthews, and a vote of appreciation of his coming to Peterborough to open the present campaign was expressed by Mrs. R. H. Turner.

BANKS SELL THEM

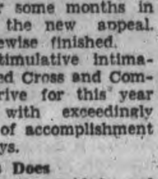

Buy WAR SAVINGS STAMPS

FROM

BANKS • POST OFFICES
DEPARTMENT STORES • DRUGGISTS
GROCERS • TOBACCONISTS
BOOK STORES and other RETAIL STORES

Survive St. Lawrence Sinking

Mrs. Nathan Silverbeck and her two-year-old son, Michael, were passengers on board one of the ships sunk by a Nazi submarine in the St. Lawrence River. Mrs. Silverbeck is pictured with the captain of the ship bending over Baby Michael after finding haven in a Gulf of St. Lawrence port. Members of the crew of the ship were high in their praise for the bravery of Mrs. Silverbeck during the ordeal.

CARIBBEAN CRISIS

By EATON K. GOLDTHWAITE

THE STORY: Bill Talcott is accused of a serious shortage in his accounts by an auditor who has accompanied his successor, Halsey, who is taking over management of an American chemical plant on a Dutch island in the Caribbean. June Paterson, a cousin of Bill's college roommate, and a detective, MacDowell, also have arrived with Halsey. June and Halsey take a walk in the evening against Bill's advice. Suddenly June sees a figure behind Halsey, and screams.

❖ ❖ ❖

MISUNDERSTOOD HERO.

CHAPTER V.

Leonard Halsey was not a small man. He had the rangy height of the squash and badminton courts; he was big-boned, long-muscled and trim. But before the native his stature was dwarfed. He was no coward; he stood his ground doggedly. But June Paterson saw with rising fear that the native was not looking at Halsey.

The huge man stared with sullen arrogance. His pupils were tiny, glittering fires in a sea of yellowish whites. Bulging muscles rippled smoothly beneath the velvety skin of his shoulders; his tremendous arms hung straight down with great hands laxly open. Never in her life had she seen such hands, such leashed crushing power. She had no strength to turn, to run; as in a nightmare her limbs refused response to the agonized call of her nerves.

She had no thought or opportunity to analyze Halsey's reaction. Outside of one startled gasp, no sound had come from his mouth. He stood transfixed, like a stubborn, obstructing post, and because he was in the way the native had to notice him.

"Stand where you are!" Halsey's voice was unnaturally thin. "What is the meaning of this?"

The huge man inspected him gravely as though weighing his strength and counting his resistance. A challenge he found there and imperceptibly his shoulder muscles tightened.

The thud of bare feet sounded on the beach and the bleat of the whistle shrilled with approaching volume as a squat, excited man brushed past. Thrusting Halsey bodily aside he danced like an enraged overweight bantam.

"You, Tomas!" the barefoot one shouted. "Wot you doing, hey? You know dis Baas Talcott's private beach! Want him to mash down on you, hey? An' you crazy fools back dere! T'ink I don't see you back here, hey? I, Sebastien, see you all right," and he began calling them off my name. Strange sounding names that breathed of the savagery of far-away lands. Under his yammering they shifted uneasily, turning their glances to the massive defiant leader whom he had called Tomas.

It's all a dream; it isn't real, she told herself. I shall awake soon to bright sunshine and flowers the cloudless blue sky and the lazy, sparkling sea. I don't see this man. There couldn't be such a man. It's preposterous, impossible.

The shaky reassurance drained from her. It was no dream. The damp sea wind was at her back and the island's stench was nauseatingly in her face. Her first reaction began to pass and with throbbing pulse life flowed back into her limbs. One though was uppermost; she must not act afraid. If she fled now she would precipitate a crisis. Her movement would dispel the slended margin held by Halsey and the grotesque little Sebastien. Aroused these natives could overpower them as easily as children. And if she ran, where would she run to? Abas was a tiny, sea-bound prison.

Why hadn't Bill Talcott come? Was he, in anger at his brashness, sulking in his house? Was he determined to teach her a lesson? He had warned her and she had been an utter fool. But that was no excuse for his remaining away.

Dully, with mounting terror, she wondered if Bill Talcott too, was afraid.

"All right, Tomas. Now that you've seen her, you may say hello."

Bill Talcott's calm voice was startling in its nearness. It came from her elbow although she hadn't herad his approach, hadn't seen his looming figure in the darkness. Suddenly the reaction of her fear washed her like battering surf, left her spent, wanting more than anything else in the word to cry. With the sound of that reassuring voice the madness of her dream faded.

"You've seen her," Talcott repeated in a quiet, normal tone. "Don't get much chance to see many ladies, do we?"

All other figures on the beach misted to insignificance. Halsey and the bulbous Sebastien, even she herself became unimportant. There remained only two, strangely like kings of the worlds of day and night; Bill Talcott and the huge native whose name was Tomas.

Quite casually Talcott said, "Miss Paterson, this is Tomas, one of my best workers. I'm sure he'd appreciate it if you'd shake hands with him."

Startled, she glanced from fear-dimmed eyes. Tomas' sullen arrogance was gone; with bewildering swiftness he had become a diffident, shy and rather frightened child. Awkward as a calf he stood, his great head inclined in embarrassment.

Somehow she found strength. Marched forward, held out her hand and said, "How do you do, Tomas."

Hesitantly his fingers touched hers; his muffled voice gave a repetition of her name. And then he turned and ran away. The other shadowy figures melted hastily into the rocks.

It was all so simple! Suddenly she was assailed by violent anger. There had been no danger. Bill Talcott had arranged all this. He had framed it so as to play the hero, to impress Halsey. A cheap trick arranged with his fat little foreman the moment she had slammed out of the house.

❖ ❖ ❖

"You put on quite a show for visitors, don't you? she said icily as they were returning along the beach.

Bill Talcott made no response, but the bulbous little Sebastien turned square around. "Eh? Wot you say?" he gasped.

"I said it was an interesting show. Thanks so much."

"A show? Madre mia!"

Halsey wasn't so sure. "I'll give you credit," he said in grudging admiration. "You handled those chaps beautifully. If it was something you cooked up, it was very convincing."

"Cooked up!" Sebastien gasped again. His excited eyes sought Bill Talcott as if expecting a flood of protest. But the big boss made no defence. Slowly, as if tired, he plodded along the path with hard fathomless eyes held straight ahead.

They came up over the rim and the sanity of light gleamed from the bungalow. Perversely the canopy of clouds overhead parted to reveal the thin sliver of the new moon. The breath from the sea became stronger, forcing back the nitrate smell, and above the rustling fronds of the royal palms timid stars showed.

The stones of the terrace were echoing to their feet when June Paterson suddenly felt very small and very mean. She had done Bill Talcott grave injustice; had falsely accused him after he had saved her. And he a man who had been her friend, a man already sore beset by troubles of his own. Quick hot tears welled to her eyes and she moved blindly forward, putting a hand on his arm.

"I'm terribly sorry," she whispered. "It was utterly rotten of me. Please forgive me."

His head turned slowly. In his eyes there was no forgiveness, not even recognition. His eyes were dark, hard and fathomless as stone. His face and entire body seemed without the power of expression; he moved as if impelled against his will by an inward mechanical device.

Her tears would not stay down. In wild release they came, coursing unashamedly down her cheeks. And through them she saw the sight awaiting them in the doorway. MacDowell stood there, supporting himself against the jamb. An angry red welt glowed on his chin and a trickle of blood crept from the cover of his mustache. In his hand a snub-nosed pistol held unwavering, menacing bead on Bill Talcott.

(To Be Continued)

Garage Is Used As Depot In Salvage Drive

The palatial quarters temporarily occupied by the Salvage Committee in the Metcalfe garage on Brock street, provide pleasanter, if not easier working conditions for the volunter workers. The garage has been used as a depository for the rags and waste-paper collected in East City during the past week or so. Two loads of rags and two of tied newspapers and magazines have already been sent from this depot, and when this reporter was there Mrs. Claire Collins, chairman of the Salvage Committee, was expecting to send out another truckload of paper and magazines on Friday afternoon. "We surely cleaned up East City," said Mrs. Collins.

The premises were cool, even in Thursday's heat and pleasant even in Friday's downpour. As pleasant, that is, as any Salvage Depot can ever expect to be. Sorting and tying newspapers and magazines, and baling scrap paper is hard, dirty work, even under the best of conditions. The building has served another purpose, too, that of publicizing the Salvage effort. At least one gentleman, seeing the ladies at work, went in and offered his services as a baler, which were gratefully accepted. Unfortunately this building cannot be used forever as a salvage dump. It is the one which the Red Cross is going to make into a blood donors clinic.

It really is a corker, the things that people will allow to clutter up their houses and offices until someone asks for them. Probably the dusty, bulky, age-yellowed bundle of papers entitled "Parliamentary Debates for 1941," would have cluttered somebody's attic for another 20 years if a war hadn't come along and sent the ladies out on a search for waste paper.

Farmers Urged To Plan For 1943 Wheat

Farmers are advised by the County Agricultural War Council to increase the acreage of fall wheat for next year's harvest. At their meeting here this week the council recommended that old meadows be broken up this summer and made ready for seeding with wheat later on in the year.

This committee agreed that the time to anticipate feed needs was now, and that wheat was generally a satisfactory crop for that purpose.

Possibility of a shortage of western grain for stock feed next year was mentioned as a condition which might develop. Western farmers are raising more livestock themselves; Great Lakes boats have been largely diverted to the transport of iron ore for the war industries; the effects of pooling grain with the United States; these and several other factors were mentioned as guides to farmers who tried to look ahead in their business and prepare for the future.

It was said that land throughout this county is exceptionally favorable for wheat production, and that this grain will enable farmers to make a more even distribution of labor throughout the season.

Meadows that are providing indifferent pasturage should be broken up in June and July, and put in shape for sowing of wheat in the fall. And for the best results farmers were advised to use fertilizer.

Subsidy for fertilizer in this feed campaign should be extended, the committee stated. Members decided to interview threshers in their respective neighborhoods regarding the employment of harvest gangs this year. That practice would afford an economy in time for everybody; the grain grower and the grain thresher. The farmer who was managing to get along without a hired man these days was saving enough money to pay for three or four men to help him at threshing time.

These were some of the practical topics discussed at the meeting which was attended by all but one of the members.

Select Local Calf

Holstein-Friesian breeders of the counties of Peterborough, Lennox and Addington and Hastings are co-operating to donate a high class pure bred heifer calf to be sold in the War Effort Calf Auction, which is being held in conjunction with the National Holstein Sale at Brampton, Ont., on May 27.

Last year through the sale of calves and donations, Canadian Holstein breeders raised $11,986.06 which was sent to England and used chiefly for shipwrecked mariners' relief funds. The gross receipts from the sale of the fifteen calves being donated by the County Holstein clubs in Ontario this year will be used for the same purpose.

The calf to represent the breeders of this district was selected from the herd of Matchett Bros., Peterborough, Ont., and is not only a heifer of splendid type, but is backed by choice breeding and good production records. She is sired by a son of Madoc Gandhi, a bull that is noted for raising the butterfat test, while her dam is a 3.92% testing daughter of Hays' Supreme, a noted show bull and sire of high producing daughters.

C. D. Graham, chief of Ontario Holstein Extension Service, and secretary of the War Effort Calf Auction committee, states that all fifteen heifers donated for sale are of similar high quality. Not only does the sale offer an unusually fine opportunity to buy the choicest of Holstein heifers, but, at the same time, to take active part in a most worthy patriotic venture.

OBITUARY

CLINTON LUCAS.

DOWNEYVILLE, May 16—(ENS)—The funeral of the late Clinton Lucas was held from his father's residence, 132 Alice Street, Oshawa, on Wednesday morning at 9 o'clock to St. Gregory's Church, where requiem mass was said. Afterwards interment was in Oshawa Cemetery.

The late Clinton Lucas, born in Downeyville 22 years ago, was the son of Mr. and Mrs. Charles S. Lucas, received his education at the High School here also the Lindsay Collegiate, and was highly respected. His very sudden death was a great shock to his many friends. His parents moved from here to Oshawa in the fall of 1941 and he moved with them, but has been working in the Arsenal at Lindsay until he went home for the weekend. His death occurred on Monday.

The funeral on Wednesday was largely attended by many from here, relatives, neighbors and friends.

He is survived by his parents, Mr. and Mrs. Charles Lucas, one brother Clifford at home, three sisters, Loleta, Hilda and Doris, all at home, his two grandmothers, Mrs. Flynn and Mrs. Lucas, also several aunts and uncles, all residing in Downeyville.

Across The Ocean

ST. JOSEPH, Mo., May 16—(AP).—Jay C Riddle, a packing plant worker, lost his watch last January. To-day his employer told him the timepiece was being returned. It was found in a box of meat in London.

Double Jubilee Observed By Cobourg People

COBOURG, May 16 — (ENS). — Mr. and Mrs. Sidney Page and Mr. and Mrs. Ben Hircock of Cobourg jointly celebrated their silver wedding anniversary on Thursday afternoon and evening. They were married in a double wedding at the Congregational Church in Cobourg by Dr. J. T. Daley, now deceased. Mrs. Page and Mrs Hircock are sisters, their names being Mary and Bella Falconer of Scotland.

An afternoon tea and reception was held Thursday at the home of Mrs. Hircock with about 60 guests in attendance. The house as decorated with spring flowers and the table was decorated with pink and white carnations. Mrs. Fred Friend of Kemptville, formerly of Cobourg, and Mrs. George Page of Cobourg, poured tea assisted by Mrs. Jack Ovens daughter of Mrs. Sidney Page, and Jean Hircock, daughter of Mr. and Mrs. Ben Hircock. Also assisting ere Georgina Hircock, Olive Page and Ruth Friend of Kemptville.

In the evening about 32 old friends of the two couples held a bridge at which Mr. and Mrs. Hircock and Mr. and Mrs. Page were presented with sliver cake plates, Mr. Fred Friend making the address. Mrs. Robert Austen and Mrs. George Page presented the gifts.

John F. McMillan Dies In Cobourg

COBOURG, May 16.—(ENS)—John F. McMillan for many years superintendent of the counties home for the aged at Cobourg died this morning. He had been in poor health for some time. Interment will be in Orono on Monday.

AUSTERITY LOCOMOTIVE

LONDON—(CP).—"Austerity" is the British word for frill-stripped wartime style and it applies now to new locomotives. A 20-ton saving has been effected on each new engine by eliminating the metal front and running boards and other features.

No Happiness in the Home When Mother Is Sick

The tired, worn out mother cannot make a happy home if she is sick and worried by the never ending household duties.

She gets run down and becomes nervous and irritable, downhearted and discouraged, can't rest at night, and gets up in the morning feeling as tired as when she went to bed.

Women suffering in this way may find in Milburn's Health and Nerve Pills a remedy with which to help recuperate their health, build up the run down system, and assist them back to health—happiness again.

Price 50c a box, 65 pills, at all drug counters.

Look for our trade mark a "Red Heart" on the package.

The T. Milburn Co., Limited, Toronto, Ont.

You can help these children if you will only donate as much as you can so that it will enable us to buy the necessary foods and clothing. Surely you won't let these helpless children suffer alone. Give what you feel you can.

HELP ST. VINCENT'S ORPHANAGE

By Supporting

The Peterborough Red Cross and Community Fund

HEMORRHOIDS

2 Special Remedies

by the Makers of Mecca Ointment

Mecca Pile Remedy No. 1 is for Protruding Bleeding Piles, and is sold in Tube, with pipe, for internal application. Price 75c. Mecca Pile Remedy No. 2 is for External Itching Piles. Sold in Jar, and is for external use only. Price 50c. Order by number from your Druggist.

RED CROSS SUPPLIES FROM ONTARIO'S INDUSTRIES

THE HYDRO-ELECTRIC POWER COMMISSION OF ONTARIO

USE THE EXAMINER CLASSIFIED COLUMNS FOR QUICK RESULTS

Bring or Phone your Ad - Dial 4641 - to the Ad Taker Before 1 o'Clock Daily and on Saturday, 10 o'Clock. Rates Low as 1½c per word

Births Marriages Deaths

In Memoriam
Card of Thanks

BORN

FREEMAN. — To Mr. and Mrs. Claude Freeman, on Friday, May 15, at Nicholls Hospital a daughter Ann; a sister for Iola.

ENGAGEMENTS

Mr. and Mrs. John A. Heffernan announces the engagement of their daughter, Helen Madge, to Mr. William Taylor of Ottawa, son of Mrs. William Taylor and the late Mr. William Taylor of Peterborough. The wedding will take place on June 6, 1942, in Trinity United Church.

Dr. and Mrs. Charles M. Scott, Peterborough, announce the engagement of their daughter, Anna Jean, to Mr. Ralph Douglas McQuire of Arvida, Quebec, son of Mr. and Mrs. Ralph Crysler McQuire, Port Colborne. The marriage will take place on Saturday, May 30, at four-thirty o'clock.

Mr. and Mrs. John R. Kelbrick of Glenelg street, Lindsay, formerly of Peterborough, wish to announce the engagement of their eldest daughter, Mary Agnes, to John Byron, only son of Mr. and Mrs. Pryice Adamson of Peterborough. Wedding to take place early in June in Lindsay.

MARRIED

CARGILL—LEGON. — Mr. and Mrs. Frederick Legon of this city announce the marriage of their younger daughter, Constance Elaine, to Frederick George Swait Cargill, eldest son of Mr. and Mrs. George W. Cargill of Toronto. Quietly in St. Luke's Church.

DIED

STINSON, Mrs. W.—On Friday, May 15, 1942, at Nicholls Hospital, Lillian Long, wife of William Stinson and mother of Mrs. J. A. North, in her 54th year. Funeral service on Monday, May 18, at 2 p.m., rom the Nisbett Funeral Home, 347 Charlotte street. Rev. Dr. G. S. Easton officiating. Interment, Little Lake Cemetery.

CARD OF THANKS

I wish to sincerely thank the nurses and staff of Nicholls Hospital, attending doctors, teacher and pupils of Grade 2 St. Peter's School, Armature Dept., C.G.E., and all kind friends for fruit, games, books and for the many other gifts.—Billie Burke.

FLORISTS

TURNBULL'S FLOWER SHOP
Cut Flowers, Funeral Designs, Potted Plants Service at all hours 441 George St. 'Phone 7583—Nights 3257

THE PETERBOROUGH FLORAL CO
Flowers Delicately Arranged For All Occasions.
436 Water. Telephone 6912—Nights 6746

FUNERAL DIRECTORS

J. J. DUFFUS
FUNERAL SERVICE
WATER AND CHARLOTTE STS.
Telephones, Day and Night:
OFFICE - - - - - - - 5757
J. J. DUFFUS (residence) - 6443
ORVILLE J. FALLS - - 6618

COMING EVENTS

First insertion, 20 words or less, minimum charge, 50c. Subsequent consecutive insertions, 40c per insertion. All over 20 words, 2c per extra word per insertion.

EAST CITY COMMUNITY HALL, Monday, May 18; 8.30. Social Evening, auspices of C.W.L. Thirty prizes: choice of fancy towels, pillow cases, blankets. Three special prizes; two door prizes, and freeze-out.

SILVER BELL SUPPER, auspices of King's Own Class of St. James' Church on Wednesday 6-8. Program. Admission, 35c.

STREET DANCE, Friday evening, June 12, under auspices 57th Regiment Chapter I.O.D.E. Aylmer street, between Charlotte and King; also bingo and refreshment booth.

"AXIS POWERS Facing Military Distaster"—Public Lecture by Mr. J. S. Eason, (Toronto), in the Y.M.C.A. Assembly Room, May 19, at 8 o'clock.

PERSONALS

YOU CAN RUN A HOME KINDERGARTEN with our help Canadian Kindergarten Institute. Toronto 10 Ontario

KEEP COLOR-LIFE IN YOUR HAIR by using "ANGELIQUE GREY HAIR RESTORER"—not a dye, but a preparation of roots and herbs. $1.00 at Elliott's, McDermid & Jury, Payne's, and Tamblyn's Drug Stores.

BABY'S SKIN AILMENTS, ECZEMA, Cuts, etc., respond quickly to KLEEREX—"A Quick Healing Salve." Also heals Psoriasis, Impetigo, Erythema, etc. 50c, $1.00, $2.00 (Medium and Strong). Recommended and sold by Bogue's, Lynch's, Finn's, and Tamblyn's Drug Stores.

Piano Tuning

WILLIAM POTTER, PIANO TUNING (Formerly Heintzman). 220 King George Dial 9462.

PIANO TUNING, ARTHUR COLLISON Dial 6765.

PERSONALS

Custom Tailoring

DOES YOUR COAT OR SUIT NEED Altering? Have it done now - Tony Pepe, Greene Building Dial 4296

3a Hairdressers 3a

MARY MARINO BEAUTY SALON—WE are again offering our $5.00 Oil Permanent for $3.50 We feature Personality Hair-styling Dial 8663

SPECIALS — END PERMANENTS. $1.00 up. Oil Permanents $2.50 up Downer's Dial 8874

PARIS BEAUTY SALON — MORNING Specials $3.00 Permanent $1.95, including Shampoo, also Hairstyle. Hair Reconditioned by Steamer Treatment, with Finger Wave, $1.25. 184 Hunter West Telephone 5311. Opposite Bell Telephone

SPECIALS — AT ROSANNE BEAUTY Salon — Shampoo and Set 60c, Oil Permanents $2.50 up Suite 17-18. Kresge Building Dial 6837

LEWIS' BEAUTY SHOP DIAL 4432 -- Oil Permanents. $2.00 up. Ends $1.00 up.

FOR SALE

4 Miscellaneous 4

26' LAUNCH, SMALL CABIN, KERmath Marine Engine, $75.00. Apply 616 George.

UNDERWOOD STANDARD TYPEWRITer No. 5; Gas Rudd Water Heater; Electric Rangette; Baby's Play Pen; Electric Heater for Water Tank. Write Box 163, Examiner.

SAVE MONEY ON NEW AND USED
LUMBER
Building Materials.
THE
PETERBOROUGH METAL CO.
Telephone 8301 - 256 Simcoe Street

PERENNIALS. 735 BETHUNE.

ELECTRIC MOTORS, NEW AND REconditioned, ¼ Horse-power and up Belting, Pulleys, Shafting, Hangers. The Peterborough Metal Company.

SMALL BUREAU. TELEPHONE 7136.

PIANO. DRAFTED, MUST DISPOSE of my Piano recently purchased and clear. No reasonable offer refused; prefer cash or short accommodation; private. Write Box 141, Examiner.

TOMATO, PEPPER, CABBAGE, AND Flower Plants. The kind that produce. Okie's Gardens, 88 St. James Street.

ONE 19' ROLLER AWNING, TWO ELECtric Cylinder Scales, Two Light Fixtures. Telephone 5876.

ENGLISH OAK DINING-ROOM SUITE, 9 Pieces, $75.00; perfect condition. 370 Monaghan Road.

BUILDING, SUITABLE FOR SUMMER Cottage. Dial 3007.

GORGEOUS TULIPS. OKIE'S GARdens, 88 St. James Street.

6' SHOW CASE. 54 HUNTER EAST. 5560.

BUILDING EQUIPMENT, INCLUDING Planks, Ladders, and Poles. Apply, after 6, 272 Thomas Street.

SEWING MACHINE, METRONOME, Roll-Top Desk, Moffat Range. Telephone 8781.

ONE COPPER MOHAIR CHESTERFIELD and Chair, in good condition. Apply 87 Parkhill Road.

ANNUAL BOX PLANTS, ASTERS, SNAPdragons, Zinnias, etc. Telephone 6723 Johnston Bros., Crawford's Grove.

WESTINGHOUSE FRIGIDAIRE, GOOD condition, reasonable. Mrs. Farrell, 631 George, Apartment 2.

TWO NEW FLAT-BOTTOM BOATS, built for Outboard Motor; also No. 1 Spruce Oars, $4.00 pair. Can be seen here, or write 207, Havelock.

SMALL APARTMENT SIZE PIANO, perfect condition. Parks' Studio, 208 Charlotte Street.

DOORS, CUPBOARD DOORS, SASH, Plate Glass. Telephone 4421.

TWO GIRLS' COATS, SIZE 12; ONE Blue, One Green. Telephone 3159.

WEBER PLAYER PIANO, MAHOGANY finish, 40 Rolls, with Bench, like new. Cheap for cash. Parks' Studio, 208 Charlotte Street.

HIGH SPEED DRILLS
Jobber's straight shank, 1/16" to ½", letter size A to Z, wire gauge 1 to 60. Sold by dozen or in sets, one of each size. Send for list.
Tarshis & Sons, Ltd.
450 McGILL ST., MONTREAL.
Est. 1898.

HEINTZMAN PIANO. 697 GEORGE.

CHOICE TOP SOIL, ALSO ROCK DUST for Driveways. Telephone 4276.

PLUMBING AND HEATING SUPPLIES
Jacket Heaters, Boilers, Sinks, Basins, Toilets, Fittings, etc.
Pipes Cut and Threaded to Measure.
THE
PETERBORO METAL CO.
Telephone 8301 - 256 Simcoe Street

ICE REFRIGERATOR, STEEL WHEELbarrow. Dial 3205.

USED CHESTERFIELD AND CHAIRS. Telephone 9946.

5 Dogs, Cats, Birds, Etc. 5

PUPPIES FOR SALE, CHEAP. TELEphone 4314.

DOGS BOARDED HEDGLEY KENNELS Telephone 7038

6 Fuel 6

DRY MIXED WOOD AND MIXED Slabs and Kindling. Curtin's Woodyard Dial 8650.

7 Livestock and Poultry 7

JERSEY COW, JUST FRESHENED. J. H. Shields, Telephone 8066.

YOUNG SOW, DUE IN JULY. 9 RING 32, Douro.

TWO HOLSTEIN COWS, JUST FRESHened, 5 and 6 years old. Apply Allen Gill, 109, Lakefield.

FOR SALE

Baby Chicks

WE'RE PREPARED TO TAKE ORDERS for late May Pullets, June Started Pullets, Started Capons. There's a wide choice of breeds. Tell us what you'll be needing, and when. Bray Hatchery (Chicks on display), 384 Water. Dial 3834.

8 Real Estate 8

TWO BUILDING LOTS, ORPINGTON Road. 185 Sophia Street.

6-Roomed House, Brick, 3-Piece Bath .. $2,500
8-Roomed House, 3-piece bath, furnace, central $3,000
3-House Terrace, all modern, A1 condition $7,000
GORDON ADAMS
531 Aylmer Telephone 8872

EXCEPTIONAL FARM BARGAIN—THE greatest in history, well built on, lots of water, close to Highway. Write Box 153, Examiner.

BEAUTIFUL HOME ON MAITLAND Avenue. Write Box 145, Examiner.

2-Apartment House $4,500
$750 Cash; $40 monthly; Five and Four Rooms. 163 Antrim. Evenings 5 to 7:30.

6-Roomed Brick, Prince Street .. $2,700
6-Roomed Victoria Avenue, $500 down .. $3,000
5-Roomed Bungalow, Payne Ave., $500 down $2,200
6-Roomed Brick, 10 Acres, choice garden land, close in. Terms ... $3,000
A. J. ARNOTT - Telephone 7962

BRICK HOUSE, 5 ACRES, CLOSE TO City. Write Box 154, Examiner.

FOR SALE—
6 Roomed House, newly decorated. Small payment, bal. like rent . $1,900
7 Roomed, modern, King $4,200
7 Roomed Brick, central $4,000
7 Roomed Brick, North $4,000
Lovely Home, Homewood, like new. Vacent now $4,700
WALTER NUGENT
187 Charlotte Street. Telephone 3040

FOR QUICK SALE.
7-Room Brick House, All Modern, Westend, good lot, nice location. Possession at once $5,500
3 Acres, with good Brick House, hot water furnace, light, barn, poultry house, close to City, South ... $4,000
6-Room Frame House, two-piece bath, central. Vacant now. Easy terms $1,900
P. E. RUTHERFORD
146 Hunter Street. Dial 3602.

2 Aparts. (3-Piece Bath and Store, double garage, good location .. $4,000
W., Semi-Bungalow, 6 Rm., modern. Possession June 1st $4,750
S., 6 Rm. Brick, plumbing, good lot ... $2,300
S., 6 Rm. Brick, good lot, complete set plumbing, hardwood floors up and down, furnace and garage, all new .. $3,500
Farm, Houses, Lots for Sale. Apply
O'TOOLE BROS.
Real Estate and Insurance
354 Water Street Telephone 9447.

Apartment House, 4 Apartments, 5 Rooms each, hot water heating, 3-piece baths, hardwood floors, fireplaces, garages, large grounds; good revenue. Owner would consider Farm on same $6,500
4-Room Cottage, on River, close to City $200
Brick 7 Rooms, 3-piece oath $2,000
Semi-Bungalow, modern, central. $5,250
M. STOREY
374½ George. Telephone 6573.

Dublin, 5 Rms. Bung., $1,000 dn. $2,200
McDonnel, 8 Rms. modern, near George $3,000
Water St., 8 Rms. Brick, sewer ... $3,200
Bethune, 7 Rms. Brick, terms $3,500
Reid St., 6 Rms., oak fls., fur. ... $3,600
Duplex, 3 Suites, oak fl., H.W. heat .. $6,500
Money to Loan 5%. Rents Collected.
J. A. GIBBS, 141 Hunter St. 3843.

7 Rm. Frame, Newly Decorated. Immediate possession. $400 down ... $1,900
Central, 8 Rm. Brick, modern, good Rooming or Boarding House, $500.00 down, 5% on Mortgage $3,200
W., 6 Rm. Brick, oak floors, complete plumbing, furnace, a modern Home $4,500
Farms, Houses, Lots for Sale. Apply
O'TOOLE BROS.
Real Estate and Insurance
354 Water Street. Telephone 9447.

10 Used Cars 10

1930 CHEVROLET SEDAN. 101 MONaghan.

1930 WHIPPET SEDAN, 4 PRACTICALLY new tires. Shell Service Station, George and Sherbrooke.

1937 PONTIAC, GOOD CONDITION, LOW price. 573 Rogers. Dial 3838.

'27 PONTIAC, GOOD CONDITION, practically new tires. Telephone 8797 from 6 to 8.

CARS! TRUCKS!
1939 HUDSON COACH
1937 AUSTIN PANEL
1936 DODGE COACH
1935 WILLYS PANEL
1932 FORD PANEL
1934 REO SEDAN
1931 CHEVROLET COUPE
1929 CHEVROLET COUPE
1929 FORD ROADSTER
WHITTINGTON'S
Service Station
HUNTER AND AYLMER ST.

'40 PLYMOUTH DELUXE SEDAN, OVER size General tires, practically new. Teelphone Day 253; Evening 586, Cobourg, Ontario.

'28 PONTIAC. 530 PARNELL.

TO RENT

11 Miscellaneous 11

TO RENT—
Store and Apartment, Charlotte Street, central. Apply O'Toole Bros., Telephone 9447.

GARAGE. TELEPHONE 4451.

TO RENT—
Large Store, formerly occupied by Bright's Winery. Immediate possession, Charlotte Street. Apply O'Toole Bros., Telephone 9447.

11x Apartments To Rent 11x

FURNISHED SMALL SELF-CONTAINED Apartment, suitable for Young Couple. Available immediately. Telephone 9729, after Six.

TWO APARTMENTS; ALSO THREE Rooms. Telephone 8317.

REDECORATED, MODERNIZED, HEATed, Five-Roomed Lower Apartment, fireplace. 576 Water. Telephone Milbrook 223 ring 3.

APARTMENTS, FURNISHED, UNFURnished, frigidaire. Adults. 709 Water.

11xx Houses To Rent 11xx

HOUSE, CENTRAL, RENT $40, ADULTS, Write Box 155, Examiner.

TO RENT

11xx Houses To Rent 11xx

FOR THE RIGHT PARTY, A GOOD Summer Home, Brick House, running water, conveniences, ten miles from Peterborough. Omemee 52 ring 2—W. H. Magee.

FOR RENT—
Modern Summer Home, on Lake, north of Lakefield. Large grounds, on Highway 28. Immediate possession.
WALTER NUGENT
187 Charlotte Street. 'Phone 3040.

12 Rooms 12

TWO UNFURNISHED ROOMS. 607 Stewart.

TWO UNFURNISHED ROOMS. 607 Stewart.

NICE FRONT ROOM FOR MEN ONLY. 360 Stewart. Telephone 8466.

LARGE FRONT ROOM, SINGLE BEDS; Men preferred. 417 Stewart.

ONE FURNISHED HOUSEKEEPING Room. Apply 178 Adaline, or Telephone 5977.

TWO FURNISHED, HEATED ROOMS, Kitchenette. Possession 1st of June. Write Box 148, Examiner.

LIGHT HOUSEKEEPING ROOMS. Adults only. 303 Bethune.

THREE BRIGHT FURNISHED ROOMS. Apply 19 Howden Avenue.

FURNISHED ROOMS. GENTLEMEN. 342 Stewart.

TWO GIRLS TO SHARE FURNISHED Rooms, close to C.G.E. Telephone 7136.

LARGE, COMFORTABLE, FURNISHED Bedroom, Board optional, private family, near Canadian General. Dial 5846.

FURNISHED BEDROOM, GENTLEMEN. Apply 540 Bolivar.

LARGE DOUBLE BEDROOM. 167 Aylmer.

DOUBLE FRONT ROOM, SUIT TWO Girls, near C.G.E. Telephone 9947.

FURNISHED ROOM, WITH SMALL Kitchenette. Apply 588 Aylmer.

NEWLY DECORATED, LIGHT HOUSEkeeping Rooms, with Kitchenette. Write Box 164, Examiner.

FURNISHED BED-SITTING - ROOM, residential section; Breakfast optional. Dial 9128.

13 Cottages for Rent or Sale 13

FOR SALE OR RENT — COTTAGE ON Otonabee, close to City. Telephone 7238.

FOR SALE OR RENT — COTTAGE, Chemong Lake, 8 miles. Dial 7726.

FOR SALE — COTTAGE 24 x 24, WITH lights. Apply William J. Reynolds, 493 Albert

FURNISHED SUMMER HOME ON Chemong Lake, East side, for Sale. Write Box 144, Examiner.

TO RENT — COTTAGE, CHEMONG Park, Furnished, electricity, garage. Tenants for season preferred. Telephone 6985.

14 Summer Resorts 14

WONDERFUL SPECKLED TROUT Fishing — No fooling! In "Land o' Lakes," East of Highway 41. Birch Lodge—all accommodaitons. Buckshot Lake, Plevna, Ont.

WANTED

15 Miscellaneous 15

TO RENT, BUNGALOW, FOR C.G.E. Engineer, one child. Telephone 6970.

TWO UNFURNISHED ROOMS, HEATed, North of Exhibition. Telephone 5207.

USED TENNIS RACQUETS. TELEphone 7652.

TO BUY — SMALL HOUSE OR COTtage. Telephone 4461.

PLAY PEN, GOOD CONDITION. 615 George, Lower Apartment.

CHILD'S GO-CART. WRITE BOX 151, Examiner.

YOUNG GIRL DESIRES BED-SITTING-Room, central. Write Box 152, Examiner.

TO RENT, HOUSE BY 1ST OF SEPtember. Write or Telephone J. E. Huggins, 561 Weller Street. Dial 8227.

WANTED — PLANER AND MATCHER Machine Write, stating full particulars and price to The Peterborough Metals, 256 Simcoe Street.

WANTED — 3 TO 5 ACRES OF LAKEshore Property, well wooded, reasonable. Mrs. Alberta Smith, 561 Sherbourne Street, Toronto, Ontario.

QUANTITY OF OATS AND AIR COMpressor for Spray Gun. Dial 5074.

CHILD'S PLAY PEN. TELEPHONE 4511.

WANTED — OLD BUTTON CHARM Strings, or any very unusual Buttons or Old Thimbles. Write Box 117, Examiner.

BICYCLE THAT CAN BE REBUILT. Also Parts. Telephone 5894

POULTRY AND FEATHER TICKS. PAY Highest Prices. M. Gishman. Dial 8298.

LIVE POULTRY WANTED — MARKET Prices A. Landin Telephone 6297

STOVES, FURNITURE ALF HUDSON Lakefield Telephone 65

IRON, RAGS, FEATHERS, BOTTLES, Paper, Petersiel, Bethune and Hunter Telephone 9403

STOVES AND FURNITURE WANTED Telephone 4115. Nights 6294

HIGHEST PRICES PAID FOR RAGS Paper, Iron and Metals J. Burfield Dial 8368

FEATHERS AND FEATHER BEDS OF all descriptions. Highest Prices Paid. Send particulars to Queen City Feather Company, 23 Baldwin Street, Toronto.

LIVE POULTRY — MARKET PRICE M. Katz, 6823. 560 Homewood.

LIVE POULTRY — PAY HIGHEST Prices M Florence Telephone 6823

17 Help Wanted Male or Female 17

STENOGRAPHERS AND TYPISTS needed badly by Government for war work. You can train at home for job as Stenographer, Typist, Office Clerk, Letter Carrier, Mail Clerk Customs Examiner etc. Free advice and record of appointment of our students from M.C.C. Civil Service School Ltd., Toronto 10. The oldest in Canada. No Agents.

WANTED

18 Help Wanted, Female 18

GIRL TO WORK IN VILLAGE STORE. Apply O. J. Robins, Roseneath.

GIRL WANTED. APPLY QUEEN'S Hotel.

GOOD GENERAL HOUSEMAID. 147 Murray.

RELIABLE YOUNG HIGH SCHOOL Girl to Mind Baby occasional Evening. 615 George, Lower Apartment.

PRACTICAL, CAPABLE NURSE-HOUSEkeeper for Man and Wife. Write Box 147, Examiner.

TWO GIRLS. APPLY RITZ GRILL.

GIRL OR WOMAN FOR HOUSEWORK by Hour. Write Box 135, Examiner.

MAID-GENERAL. APPLY 416 PARK Street, or Telephone 4873.

WAITRESSES, MARRIED WOMEN, FOR Part-time Work; good wages. S. S. Kresge Company Ltd.

GIRL WANTED FOR LIGHT HOUSEwork; good wages; sleep in. Telephone 8376.

EXPERIENCED SALESLADIES FOR Ladies' Ready-to-Wear. If you are looking for a good position and good salary, write Box 136, Examiner. Only real experienced need apply.

19 Help Wanted, Male 19

STRONG YOUTH TO OPERATE WRAPping Machine. Apply, stating age and wages, to Box 131, Examiner. Applicant must not be eligible for military service.

STEADY JOB FOR TWO CAPABLE Men, exempt from Army Service. Apply 256 Simcoe Street.

NIGHT WATCHMAN FOR INDUSTRIAL Plant. Write Box 165, Examiner.

IMMEDIATELY, BOY, ABOUT 15 years. Apply Suite 1, 176 McDonnel.

TRUCK DRIVER. GOOD WAGES. Telephone 3543 Days and 3405 Nights.

19x Agents Wanted 19x

IF YOU ARE OVER 21 AND WANT Work, either Part-time or Full-time, register with D. Clendenning, Dept OC-P-2A, 2177 Masson Street, Montreal. Experience not essential — no obligation Opportunity assured.

PATENTED DEVICE SAVES GAS AMAZingly. Improves performance. Demonstrated in 30 minutes, any car, truck, tractor. Guaranteed harmless. Attractive agency proposition. Victory Mfg Company, Cornwall, Ont.

MEN WANTED.
Familex Has Few Openings for Men exempt from war service (full or part time). Business is booming. We have large reserve stocks ready to serve you. Over 200 Guaranteed Products. Mostly necessities. Our A.B.C. Book helps you make real money. No risk. Correspondence invited. Familex Products, 570 St. Clement, Montreal.

20 Employment Wanted 20

MAN WITH BANKING EXPERIENCE, quick at figures, hard worker, now employed; will do anything; A1 references. Write Box 161, Examiner.

NURSE - HOUSEKEEPER. AVAILABLE immediately. Telephone 8567.

21 Boarders Wanted 21

GENTLEMEN BOARDERS, ROOM TOgether, opposite C.G.E. Dial 7731.

TWO GENTLEMEN TO SHARE ROOM. 511 Sherbrooke.

BOARDERS. DIAL 3007.

TWO GENTLEMEN TO ROOM TOGEther, Large Front Room. 627 Water.

GENTLEMEN BOARDERS. 514 WATER.

BOARDERS WANTED, GIRLS. 43 LAfayette Avenue

ROOM AND BOARD FOR GENTLEMAN, in quiet home. Telephone 4896.

BOARDERS, 5 MINUTES' WALK FROM C.G.E. Dial 4207.

BOARDERS. DIAL 8727.

GENTLEMEN, PRIVATE HOME. TELEphone 8514.

WHO CAN DO IT

22b Painters & Decorators 22b

EFFICIENT, SMART STYLING
for
HOME DECORATION
Interior and Exterior
"Elastica Quality Goods"
Telephone 9922 336 George Street
HAROLD COLEMAN

FOR FREE ESTIMATES ON INTERIOR and Exterior Decorating — Coleman Brothers, Telephone 4485, 447 George (North of Brock).

22f Miscellaneous 22f

TRACTOR, CUSTOM WORK IRVINE McIntosh. Dial 4043.

DUSTLESS FLOOR SANDING FLOORS Laid and Refinished Decorating William Higgins. Dial 8887

LAWN MOWERS
SHARPENED
ON NEW MACHINES
FREE DELIVERY. TELEPHONE 5625
HARRAN'S BICYCLE SHOP.

DUSTLESS FLOOR SANDING CHAMberlain Weatherstripipng and Caulking J H Vance 773 Aylmer 7835

CHIMNEYS CLEANED FURNACES Vacuumed Telephone 3962

TRACTOR GASOLINE 16½c
Tax Extra.
Your Oil and Grease Requirements at the Lowest Prices
REPAIRS
WASHING MACHINES.
REFRIGERATORS
TIRES CARS
Save your Tires. A slight Repair may mean months of extra Service. Guaranteed Work.
DAWSON'S
SERVICE STATION
Corner of REID & McDONNEL
Telephone 4754

GARDENS TO PLOUGH. CUSTOM Tractor Ploughing and Cultivating Telephone 4511.

REPAIRS TO ALL MAKES OF WASHers. Telephone 3075.

RUGS—BEAUTIFUL NEW REVERSIBLE Rugs made from Old Carpets Comforters Re-covered Feather Ticks made into Attractive Down-proof Comforters. Telephone 7411.

WHO CAN DO IT

22j Wood Cutting 22j

WOOD SAWED. DIAL 3702.

LOANS

LOANS ON NEW AND OLD HOMES
5% and 5½% Interest. Repayable Monthly Quarterly, and Half-Yearly We will find and arrange to finance a Home for you Call and see us—
O'TOOLE BROS
Real Estate and Insurance
354 Water St Dial 9447 Resid 3111

NEW CAMPBELL LOAN PLAN
Offers Cash
On Any Security
FURNITURE
AUTOMOBILES
COMMERCIAL VEHICLES
BUSINESS EQUIPMENT
OR WITH CO-SIGNERS
On Any Recognized Repayment Plan
Now you can get from $20 to $1,000 cash from this reliable all-Canadian company and choose the terms and security that suit you best Quick, confidential, and friendly service.
Campbell Finance Corporation Ltd.
Subsidiary of Industrial Acceptance Corporation, Ltd
169 Charlotte Street
(Above A. & P. Store) Phone 3520

LOST

BILL FOLDER, CONTAINING REGIStration Card, Driver's Licence, Money. Please return to 209 Rutherford, or call 7761. Reward.

MAN'S WATERMAN PEN, BLACK, Pearl Grey, between Collegiate and Bolivar. 8346.

BROWN WALLET, CONTAINING SUM of Money, Registration Card, War Savings Certificate. Reward. Dial 3702.

FOUND

SUM OF MONEY, ON GEORGE STREET. Telephone 9980.

PROFESSIONAL

44 Lawyers 44

P. D. SCOLLARD, Barrister Solicitor Bank of Toronto Building, Telephone 9939

JOHN A BRADSHAW — Barrister and Solicitor 360 Water Telephone 6284

JOHN O. WELDON—Barrister, Solicitor Notary. 355 George Telephone 9230

HON G N GORDON K.C
Law Office, 395-397 George Street
Telephone 3577 Money to Loan

PECK KERR & McELDERRY—BARristers Solicitors Money to Loan Offices: 415-417 Water Street Telephone 4681 E A Peck K.C F D Kerr, K.C., V J McElderry K.C Walter H Howell

JACOB LOW — Barrister etc Mortgage Loans Suite 1-2, 435 George Street (over Toronto Savings and Loan Co.) Telephone 7423 Nights 6214

ELLIOTT, PHILP & CHANDLER—Barristers, etc. Money to Loan Offices, Kresge Building Telephone 6675. A L Elliott K.C., M.P.P., W R Philp, B.A., R J Chandler, B.A.

Chiropractors

M. C GOODWIN, CHIROPRACTOR and Physiotherapist, 108 Barrie Building, 312 George Telephone 8795 and 5865

NOTICE

Notice to Creditors

All Persons having any CLAIMS against the Estate of JAMES TAYLOR McCURDY, late of the City of Peterborough, in the County of Peterborough, Gentleman, Deceased, who died on or about the First Day of March, A.D. 1942 are required to file Proof of Claim with the undersigned Solicitor for the Executrix on or before the 15th Day of June, 1942, after which date the Executrix of the Estate will proceed to distribute the Estate, having regard only to the Claims of which she shall then have had notice.

DATED at Peterborough, this 9th Day of May, A.D. 1942.

JAMES FORDYCE STRICKLAND,
375 Water Street,
Peterborough, Ontario,
Solicitor for EMMA McCURDY, Executrix.

Notice to Creditors

IN THE ESTATE OF FREDERICK CHARLES BENNETT.

All Persons having CLAIMS against the Estate of FREDERICK CHARLES BENNETT, late of the Township of Smith, in the County of Peterborough, Retired Farmer, who died on or about the 26th Day of February, 1942, are hereby notified to send to the undersigned Solicitors for the Administratrix of the said Estate, before June 5th, 1942, next, their names and addresses together with Proof of their Claims duly verified by Declaration, after which date the Estate will be distributed, having regard only to the Claims then filed.

DATED at Peterborough, this 2nd Day of May, 1942.

ELLIOTT, PHILP & CHANDLER,
P. O. Box 1000,
Peterborough, Ontario.
Solicitors on behalf of the Administratrix of the above Estate.

Yesterday's Stars

By The Associated Prses.

Willard Marshall and Mel Ott—Each made four hits and Marshall's included two ome runs and six runs batted in during rout of Reds.

Pete Reiser, Dodgers — Hit three doubles to lead attack on Pirates.

Claude Passeau, Cubs—Kept nine hits scattered and hit home run for victory over Phils.

Al Javery, Braves—Pitched five-hit triumph over Cardinals.

LONDON—(CP).—Even war dogs have their place in Britain's munitions program. They are "seeing eye" dogs who help blind craftsmen engaged in aircraft engineering find their way from place to place.

NOTICE

I WILL NOT BE RESPONSIBLE FOR any Debts other than those contracted for by me.—(Signed) J. Hobson.

IN THE MATTER of the PARTNERSHIP subsisting between NELSON DAVID KING, of the City of Peterborough, in the County of Peterborough, Hotel Keeper, and OLIVER ROBERT EDWARDS, of the Village of Norwood, in the County of Peterborough, Hotel Keeper.

TAKE NOTICE, That the Partnership subsisting between NELSON DAVID KING, of the City of Peterborough, in the County of Peterborough, Hotel Keeper, and OLIVER ROBERT EDWARDS, of the Village of Norwood, in the County of Peterborough, Hotel Keeper, in respect of the Ownership and Operation of QUEEN'S HOTEL, in the City of Peterborough, has this day been Dissolved.

AND TAKE FURTHER NOTICE, That all Accounts due the said Partnership in respect of the said Queen's Hotel shall be payable to Nelson David King at the said Queen's Hotel, Peterborough, and all accounts payable in respect of the said Partnership shall be payable by the said Nelson David King.

DATED this First Day of May, A.D. 1942.

IN WITNESS WHEREOF the said Parties have hereunto set their hands and seals.

N. D. KING,
Per VERNA L. KING, Atty.
O. R. EDWARDS.

In the presence of
~~CECILE~~ KENNEALLY.

NOTICE

Notice to Creditors

IN THE ESTATE OF JOHN THOMAS BRAUND, Late of the City of Peterborough, in the County of Peterborough, Gentleman, Deceased.

NOTICE IS HEREBY GIVEN, That all Persons having any CLAIMS against the Estate of JOHN THOMAS BRAUND, Gentleman, late of the City of Peterborough, in the County of Peterborough, who died on the 15th Day of April, 1942, are required to file particulars of such Claims with the undersigned Executors of the said Estate, not later than the 6th Day of June, 1942, and that thereafter the said Executors will proceed to administer and distribute the said Estate, having regard only to Claims of which they shall then have notice. Claims should be sent by mail post prepaid and registered, to the Executors at the below address.

DATED at Peterborough, this 9th Day of May, 1942.

DR. IVIEN STANLEY BRAUND and
ERNEST COLWILL BRAUND,
Executors, by their Solicitor,
JACOB LOW, 435 George Street,
Peterborough, Ontario.

Juvenile Crime Increasing Rotarians Told

COBOURG, May 16 — (ENS). — Rotarians had a definite field in juvenile work as a result of a number of juveniles going wrong partly because their fathers were in the army, Magistrate R. B. Baxter of Port Hope told Cobourg Rotary Club at its regular weekly luncheon yesterday. He suggested that Rotarians might take a fatherly attitude towards juvenile delinquents. Magistrate Baxter presides over police court in both Port Hope and Cobourg, as well as in other centres, and is familiar with juvenile cases in the two towns.

"Juvenile delinquency is on the increase at the present time," the Magistrate said, adding that in England there had been a 50 per cent increase and in Ontario a 15 per cent increase in the number of commitments to training schools. He pointed out that the amount contributed by Northumberland and Durham Counties for child welfare in 1941, exceeded by $1,000 the amount spent in the previous year. He stated further that the counties have to pay for the maintenance in training schools of all juveniles committed to them from the area.

"I was shocked recently when only 25 turned out to the meeting of the Children's Aid Society in Port Hope," the magistrate said.

Juvenilese Problem

Problem was not one of finding a juvenile guilty or not guilty but what to do with them afterward. He defined a juvenile as a person 16 years of age or under ho has committed some offense. He said that at that age the mind is very pliable and it makes a great deal of difference what is done in administering punishment for the offense. In reformatories, he pointed out, boys come into contact with boys who are much more experienced in criminal ways and they often became worse instead of better as a result.

"Th majority of juvenile crimes are thefts," said the magistrate. "In most cases they are not necessary as parents are providing them with enough money. The trouble seems to lie in an uncontrollable impulse to take things."

Not Born Criminals

Out of 511 children committed, 129 were found to have come from poor homes where the parents had no control over the children and 122 from good homes, where the parents likewise failed to maintain enough discipline. In contrast to the belief once held that those who were wayward had been born that way, law officers and others now regard environment as of great importance in bringing up a child. Out of the 55 children referred to, only 5 had been criminals of sub-normal mentality. In many cases it was found that the father was overseas and that the mother had lost control. In other instances both parents have been working in war industries, with the result that the children have been neglected and got into trouble.

Training schools are becoming filled with juvenile delinquents and the fact that one school was taken over for use of war prisoners, many of the juvenile offenders committed to that school had to be placed out with families.

"With so many fathers overseas and and in munitions work it seems to me that Rotarians could serve as fathers to some of these boys," the magistrate declared. When children were placed on suspended sentence and put in a private home, they could be aided by some member of the Rotary Club.

Lauds Chief Carey

Referring to local conditions, the Magistrate said that the first Cobourg juvenile case in five years came before him. Much of this good record was due to the work done by Chief of Police W. J. Carey, who had done very fine work among boys, helping them out in private to see the error of their ways rather than bringing them into court each time that they committed some small offense.

Magistrate Baxter was introduced by Crown Attorney Harry Deyman and the vote of thanks was moved by Bert Donnell.

Remember When—

By The Canadian Press

Cincinnati and Brooklyn Dodgers set something of a record in strangely-played baseball games when, after 12 innings of shutout baseball in a National League game 23 years ago today, the Cincinnati club broke into a scoring spree to win the game 10-0.

DAILY CROSSWORD

ACROSS
1. Macaws
5. Pant
9. A republic
10. Jewish month
11. European country
12. Moslems
14. Procession
16. A float
17. Elevated trains (abbr.)
18. Novel by Scott
20. Deciliter (abbr.)
21. Spoke
22. Biblical city
23. To become vapid
24. American educator
26. Overalls
28. Conduct
29. Pin on which wheel turns
30. Failed to w
31. Depart
32. To mail
33. Gill (abbr.)
35. Pert youngsters
38. Feminine name
39. Dull pain
40. Ape
42. Persian coins
44. Baby carriages
45. Fodder storage vat
46. Cereal grain
47. God of love
48. Affirmative votes

DOWN
1. Dismay
2. Raises
3. Tune
4. Instruments to show time
5. Herd of whales
6. Bedeck
7. Wife of Abraham
8. Deep
11. Hastened
13. English novelist
15. Wicked
19. Public notice
21. Rational
23. Chum
24. New wine
25. Islet in river
26. Large cat
27. To drive away spirits
28. Body of gossips
30. Yearn
32. Greek letter
33. Maxims
34. Taverns
36. Seat
37. Greeting
38. Manila hemp
41. A cheese
43. Distress signal

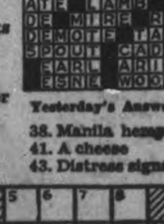

Yesterday's Answer 5-16

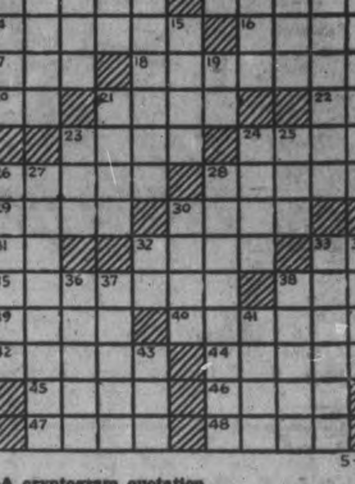

5-16

CRYPTOQUOTE—A cryptogram quotation

B J L A L M K O C B J M O N P C A L A L R Q M K - M B L M O S Q K M O L K K B J T O U L K V T B W J — T U U M K C O.

Yesterday's Cryptoquote: THE MUSIC THAT CAN DEEPEST REACH, AND CURE ALL ILL, IS CORDIAL SPEECH—EMERSON.

Distributed by King Features Syndicate, Inc.

RADIO CHART **The Peterborough Examiner** SATURDAY May 16

RADIO PROGRAM FOR ENTIRE WEEK, STARTING SUNDAY, MAY 17TH

Wallpapers
For The Latest Designs and Largest Selection See Our 1942 Display
ROUTLEY'S
Phone 4786 341 George

For Graduation
PEN AND PENCIL SETS 2.50 UP
Bulova and Rolex Watches 24.75 Up
Birthstone Rings 3.50 Up
A wide range of suitable Graduation Gifts, including Purses, Costume Jewellery, etc., 1.00 up.
Wonderful range of Mothers Day Cards.
ELSIE BENNETT
GIFT SHOPPE
345 George Phone 7345

WE REPAIR
Handbags, Luggage and Zippers
Of All Kinds
THE NOVELTY SHOE REPAIR
Opp. A. & P. Dial 3975

Serve!
BUY CANADA'S WAR SAVINGS CERTIFICATES
Now!
Complete information and application forms at BANKS, POST OFFICES, DEALERS

FRIDAY, MAY 22

8:00 CBL—CBC News
CFRB—News Jim Hunter
WEAF—News; Studio X
8:15 CBL—Morning Devotions
CFRB—Breakfast Rendezvous
WABC—Sparker-Upper
8:30 CBL—March Past
WJZ—Strike Up the Band
8:45 CFRB—Milton Charles, organ
CKCL—Charlie Kunz and His Piano
WABC—Woman's Page
9:00 CBL—News; Happy Jack
CFRB—Melodic Moods
9:15 CBL—Knights of the Road
CFRB—The Radio Reader
9:30 CBL—Rhythmic Melodies
WJZ—Breakfast Club
9:45 WABC—Thus We Live
CBL—Maple Leaf Duo
CFRB—Ridin' the Range
WEAF—Richard Liebert, organ
10:00 CBL—Food Facts
WJZ—Dance Band Parade
WABC—Valiant Lady
CKCL—Musical Headlines
10:30 CFRB—Mrs. Aitken
WEAF—Help Mate
WJZ—A House in the Country
CBL—Melody Strings
10:45 CBL—The Baftone
WJZ—Chaplain Jim
WABC—Woman of Courage
11:00 CBL—Monica Mugan
WABC—Vivtory Begins at Home
WJZ—Second Husband
11:15 WEAF—Vic and Sade
CFRB—Down Brush Creek Way
WJZ—Honeymoon Hill
11:30 CBL—Story of Dr Susan
CFRB—Here Comes the Band
WABC—Bright Horizon
WJZ—John's Other Wife
11:45 CBL—Lucy Linton
CFRB—Musical Make-up
WABC—Aunt Jenny's Stories

AFTERNOON

12:00 CBL—BBC News
CFRB—From A to Z
WJZ—Get-Together
WABC—Kate Smith Speaks
12.15 CBL—Big Sister
CFRB—Farm Broadcast
WEAF—Words and Music
12:30 CBL—Ontario Farm Broadcast
CFRB—The Goldbergs
CKCL—Melody Lane
WEAF—Deep River Boys
12:45 WEAF—Market Reports
CFRB—Lucky Listening
CKCL—Siesta
1:00 CBL—News
CFRB—News
WJZ—From Washington
WEAF—Mary M. McBride
1:15 WJZ—Gospel Singer
CBL—The Happy Gang
1:30 CKCL—Jack Hylton's Orch.
WJZ—This World o Ours
CFRB—Vic and Sade
1:45 CFRB—Road of Life
WJZ—American Design Luncheon
CBL—Toronto Trio
2:00 CBL—Mary Marlin
CFRB—Our Gal Sunday
WJZ—World's Christian Annual Convention
2:15 CBL—The Right to Happiness
WEAF—Grimm's Daughter
WABC—Joyce Jordan
2:30 WABC—We Love and Learn
CFRB—Life Can Be Beautiful
WEAF—Guiding Light
2:45 CFRB—Lone Journey
WABC—The Goldbergs
WEAF—Betty Crocker
3:00 CBL—Against the Storm
WABC—David Harum
WJZ—Prescott Presents
CFRB—Romance of Helen Trent
3:15 CBL—Ma Perkins
CFRB—Dr. Susan
3:30 CBL—Pepper Young
CFRB—British-American Festival
WJZ—Men of the Sea
3:45 CBL—Road of Life
CKCL—For Music's Sake
CFRB—Lucy Linton
4:00 CBL—News; Women on the Job
WABC—Walter Gross Orch.
WJZ—The Street Singer
4:15 WABC—Exploring Space
WJZ—Club Matinee
CFRB—Big Sister
4:30 CBL—Club Matinee
WABC—Joey Kearns' Orch.
WEAF—Lorenzo Jones
4:45 CFRB—Waltz Time
WEAF—Young Widder Brown
CKCL—Sunset Time
5:00 CBL—Front Line Family
WABC—Are You a Genius?
CFRB—Sunset Time
WJZ—Moods for Moderns
5:15 CFRB—Time to Dance
WEAF—Portia Faces Life
5:30 CBL—Fiedler Conducts
WEAF—The Andersons
WJZ—Flying Patrol
5:45 CFRB—Young Canada Club
WABC—To be announced
WEAF—Three Suns Trio
WJZ—Secret City.

EVENING

6:00 CBL—Relax and Enjoy
CFRB—Dinner Music
WJZ—Interlude in Melody
6:15 CBL—Farm Market Reports
WJZ—Sports To-day
WABC—Hedda Hopper's Hollywood
CFRB—Claire Wallace
6:30 CFRB—Jim Hunter, news
WABC—Frank Parker, songs
WJZ—Lum and Abner
CBL—Red Cross Talk
6:45 CBL—BBC News
WEAF—Bill Stern's Sports
WJZ—Lowell Thomas
7:00 CBL—The Ontario Show
CFRB—Amos and Andy
7:15 CFRB—Vic and Sade
WEAF—News of the World
WABC—Charro Gil Trio
7:30 CBL—Newbridge
CFRB—Melody Time
WABC—To be announced
WJZ—The Lone Ranger
7:45 CBL—Red Cross Campaign
CFRB—Rex Battle, pianist
WJZ—Charlie Spivak's Orchestra
8:00 CBL—Cities Service Concert
CFRB—Motorists on the Move
WJZ—Gang Busters
WABC—Kate Smith Hour
8:30 CBL—Fairbridge Farm School
WEAF—Information Please
WJZ—Meet Your Navy
CFRB—Sports Club
9:00 CBL—Waltz Time
CFRB—Green Hornet
WABC—Philip Morris Play House
WJZ—March of Time
9:30 CBL—Theatre of the Air
CFRB—Bert Niosi Orch.
WEAF—Plantation Party
WJZ—Dinah Shore, songs
WABC—First Nighter
4:00 CBL—Day Nurseries
WJZ—Elsa Maxwell
WABC—Bob Hawk Quiz
WEAF—People Are Funny
10:15 CBL, CFRB—Voices of Victory
WJZ—First Qiano Quartet
10:30 WEAF—Night of May 22
WABC—Jerry Wayne, songs
11:00 CFRB—Musical Interlude
WABC—News Analysis
WJZ—Department Store News
11:15 CBL—World Affairs
WEAF—Music You Want
CFRB—Shep Fields
11:30 CBL—BBC Radio News Reel
WEAF—Reflections in Rhythm
12:00 CFRB—News Bulletins
WEAF—News; Mystery Drama
WJZ—Hawkins' Orchestra.

SATURDAY, MAY 23

8:00 CBL—News
CFRB—Jim Hunter, news
WEAF—News Summaries
8:15 CBL—Morning Devotions
CFRB—Louise Wilcher, organ
WABC—Sparker-Upper
8:30 CBL—March Past
CFRB—Christian Science Devotions
WEAF—Richard Liebert, organ
WABC—Missus Goes a-Shopping
9:00 WJZ—Miniature Quiz
CBL—Happy Jack
9:15 CBL—Deep River Boys
CFRB—Caucasian Melodies
WJZ—Breakfast Club
9:30 CBL—Knights of the Road
CFRB—The Garden Gate
CKCL—Soup to Nuts
9:45 WJZ—Breakfast Club
10:00 CBL—Encores
CKCL—Week-end Revue
WJZ—Continentals
CFRB—U.S. Marine Band
10:15 WJZ—Treasury Star Parade
CKCL—Victory Club
10:30 CBL—Over to You
CFRB—National Hillbilly Champions
WEAF—The Wife Saver
WJZ—Billy Moore Trio
10:45 WEAF—Betty Moore
11:00 CBL—The Band Played On
CFRB—God's Country
WEAF—Lincoln Highway
11:30 CFRB—Let's Pretend
WJZ—The Little Blue Playhouse
WEAF—America the Free
11:45 CBL—Dance Varieties

AFTERNOON

12:00 CBL—BBC News
CFRB—Red, White and Blue
WJZ—Four Belles Quartette
WABC—Theatre To-day
12:15 CBL—Peter Dawson
WEAF—Consumers' Time
WJZ—Music by Black
12:30 WABC—Stars over Hollywood
WEAF—Luncheon Date
CBL—Children's Scrapbook
1:00 CBL—CBC News
CFRB—News
WEAF—Whatcha Know, Joe?
WABC—Col's Country Journal
1:15 CFRB—Better Business Bureau
CBL—Khaki Scrapbook
1:30 CFRB—Adventures in Science
WEAF—All Out for Victory
WJZ—The Show Shop
1:45 CBL—Inquiry into a Success
2:00 CBL—Symphonic Hour
CFRB—Of Men and Books
WJZ—Fantasy in Melody
2:30 CFRB—Brush Creek Follies
WJZ—Elwood Gary Sings
3:00 CBL—R.C.A.F. Band
CFRB—Serenade from Buffalo
WEAF—From New England to You
3:30 CFRB—F.O.B. Detroit
CBL—Campus Capers
CKCL—Baseball, Buffalo at Toronto
4:00 CFRB—Four o'clock News
CBL—Club Matinee
4:15 CFRB—Matinee at Meadowbrook
CBL—Club Matinee
4:30 CFRB—Racing at Belmont Park
WEAF—Your Number, Please
5:00 CFRB—Library of Congress Concert
WEAF—Doctors at Work
CBL—Gentlemen with Wings
WJZ—Charlie Spivak's Orchestra.
5:30 CBL—Ricardo Time
WEAF—A Song for Saturday
CKCL—Prelude to Dinner
WJZ—Hampton's Orch.
5:45 CFRB—Sports Club
CKCL—Evening Varieties
WEAF—News Commentary

EVENING

6:00 CBL—Troop Time
WEAF—Golden Melodies
WABC—Frazier Hunt, news
6:15 CBL—CBC News
WJZ—Sports Commentary
WABC—Calling Pan-America
6:30 CFRB—News and Rex Frost
CBL—Graziella Porraga, songs
WEAF—Religion in the News
WJZ—Lum and Abner
6:45 CBL—BBC News
WEAF—Three Suns Trio
WABC—The World To-day
CFRB—McKnight's Sport Views
7:00 CBL—Letters from England
CFRB—Dance Time
WJZ—To be announced
WABC—People's Platform
7:15 CKCL—Melody Parade
CFRB—Sportviews
7:30 CBL—Salon Orchestra
WJZ—Message of Israel
CFRB—Tillie the Toiler
WEAF—Ellery Queen, detective
7:45 CBL—James M. Minifie
8:00 CBL—With the Troops in Britain
WEAF—To be announced
WJZ—The Green Hornet
CFRB—Guy Lombardo's Orchestra
8:30 CBL—Share the Wealth
CFRB—Music Log
WEAF—Truth or Consequences
WJZ—Swap Night
WABC—Hobby Lobby
9:00 CBL—Salute to the Argentine
WEAF—Barn Dance
CFRB—Sweet Rhythm
WJZ—Summer Symphony
10:00 CBL—CBC National News
WEAF—Sports Newsreel
WJZ—Believe It or Not
10:15 CFRB—Voices in the Night
10:30 CBL—Stag Party
WEAF—Ted Steele's Studio Club
11:00 CBL—Wings Abroad
CFRB—Thornhill's Orch.
WJZ—Cavallero's Orch.
11:15 CBL—Britain Speaks
WJZ—Cavallero's Orch.
WEAF—Story Dramas
11:30 CBL—BBC Radio News Reel
CFRB—Guy Lombardo's Orchestra
WEAF—Riverboat Revels
12:00 WJZ—Sammy Kaye's Orch.
WEAF—Best of the Week

Lovely
NOW - AND THROUGHOUT THE YEARS
COMMUNITY
DISTINCTIVE SILVERPLATE
Happy young couples are thrilled when they receive COMMUNITY! Come and see the four lovely COMMUNITY patterns ... in complete sets from $34.75 up.
The "VOGUE DRAWER" Chest
contains 8 each of Teaspoons, Dessert Spoons, Forks, H. H. Knives DeLuxe Stainless Blades, Salad Forks, 5 O'clock Teaspoons, Butter Spreaders; 1 Butter Knife, 1 Sugar Spoon.
Buy on Budget Terms
SAVE $15.00
Open Stock Price with Chest $84.75
FEATURE VALUE 58-PIECE SERVICE FOR EIGHT PEOPLE
$69.75

SCHNEIDER'S JEWELLERY
367 GEORGE ST. DIAL 7184

Fumigators
Sure, quick way to get rid of rats, mice, moths, fleas, bugs, etc. Licensed male operators. Give us a ring for information.
Dial 7835
J. H. VANCE & CO.
773 Aylmer St., City

RADIO CHART **The Peterborough Examiner** SATURDAY May 16

RADIO PROGRAM FOR ENTIRE WEEK, STARTING SUNDAY, MAY 17TH

GRANT & LOUCKS CO., LTD.
ELECTRICAL SUPPLIES
418 George St.
PHONE 5745
For Your Electrical Work

Just Arrived
A New Shipment of English China
Cups & Saucers 75c to 4.75
BERT AUSTIN'S
JEWELER
196 Charlotte St. Phone 5451

The sign of the newest Dance Hits
VICTOR RECORDS
NO PARTY IS COMPLETE WITHOUT THESE
Sullivan's
Charlotte St. Opp. Loblaw's

IT'S A PLEASURE
It's a pleasure to eat fine food, cooked right, in pleasant surroundings. Why not try it, at the
MAYFAIR CAFE
380 GEORGE ST.

This Week In Radio

Of interest to women is the announcement that starting this week CBL will present Ethelwyn Hobbes in a review of consumer information every morning at 10, Mondays to Fridays. Robert Taylor and Ralph Bellamy, two of the screens best actors will be starred in "Bomber to Tokyo", the play to be heard over CBL, Sunday at 5.30 p.m.

Conrad Nagel, star of many Hollywood pictures and Broadway stage productions, pays another visit to Toronto this week-end as the guest star on the "O'Keefe Show". Mr. Nagel's broadcast performance over station CFRB on Sunday evening, May 17th is dedicated to a special appeal on behalf of the Red Cross Campaign. Canada, through radio, salutes her ally, Norway on the 128th anniversary of her Constitution Day. The soldiers, sailors and airforce glee club which has been making quite a name for themselves in Toronto, having given a number of concerts will take part in the program which will also include a message from King Haaken of Norway. The program will be heard at 8.30 Sunday over CBL.

The historic trial of Nurse Edith Cavell will be recreated Tuesday at 9.00 p.m. over WJZ. Edith Cavell became one of the outstanding heroines of the first World War and has been praised throughout the world as a martyr to the cause of mercy. "Famous Jury Trials" will recount the series of events that led up to her trial in Belgium, including her part in the thrilling escapes made by British soldiers trapped behind the German lines at Mons. She was accused of treason against the Imperial German Crown and tried as a spy.

CFRB will broadcast the one-hour coast-to-coast program of the dedication of the Columbia Broadcasting Systems, new Latin-America network of 76 stations. Diplomatic celebrities, members of the "Met." opera, and a contingent from the film world will take part in the program—which will be heard at 9.30 Tuesday.

Another big variety show featuring stars of the New York stage and Hollywood will be given over CBL on Tuesday, May 19. The show will be under the direction of Dr. Frank Black and will be announced by Lorne Greene, chief announcer of the C.B.L. studios. The show will originate in the N.B.C. studios, and the services of N.B.C. and stars are being donated on behalf of the Canadian Red Cross National appeal for $9,000,000.

The lovely operetta "Maytime" is the opening program choice for a summer series on "Great Moments in Music", heard at a new time this week, Wednesday at 10.00 p.m., CFRB.

Dorothy Allan Park, Peterborough, distinguished soprano who will sing "The White Cliffs of Dover" and "Sonny" on the Red Cross broadcast over CHEX from the stage of the Collegiate auditorium on Sunday night commencing at 9 o'clock.

Buy More War Savings Certificates

SUNDAY, MAY 17

9:00 CBL—Violin Recital
WABC—News of the World
CFRB—Good Morning
9:15 CBL—Deep River Boys
WJZ—The White Rabbit Line
CFRB—From the Organ Loft
9:30 CBL—Words and Music
10:00 CBL—News with Andy Clarke
WEAF—Highlights of the Bible
WABC—Church of the Air
CFRB—Interlude
WJZ—Fantasy in Melody
10:30 CBL—A Chinese Guerilla
CFRB—Wings Over Jordan
11:00 CBL—Parkdale Presbyterian Church
WABC—Vera Brodsky, pianist
WJZ—News; Moments of Harmony
CFRB—Christian Science
11:30 WJZ—Joe Rines' Orch.
WEAF—Sunday News Highlights

AFTERNOON

12:00 CBL—BBC News
WABC—Syncopation Piece
WEAF—Sunday Down South
WJZ—Foreign Policy Association
CFRB—Interlude
12:15 CBL—Radio League
WJZ—First Piano Quartet
WABC—Syncopation Piece
12:30 CFRB—Ken Soble's Amateurs
WJZ—Radio City Music Hall
WABC—Salt Lake City Choir
WEAF—Emma Otero, soprano
1:00 CBL—Hello, Children
WABC—Church of the Air
CFRB—Gemstones
1:15 CBL—Just Mary
CFRB—British Israel Federation
WEAF—Chats About Dogs
1:30 CBL—African Trek
WABC—What's New at the Zoo?
WEAF—To be announced
CFRB—The Sunday Hour
2:00 CBL—News; Old Country Mail
WABC—Spirit of '42
WEAF—Sunday Serenade
WJZ—Blue Theatre Players
CFRB—Academy Award
2:30 CBL—Religious Period
WJZ—Yesterday and Today
WEAF—Radio and War Time
CFRB—Columbia Workshop
3:00 WEAF—Music for Neighbors
WJZ—Wake Up, America
CFRB—Col. Broadcasting Symphony
CBL—Musical Program
3:30 WEAF—The Army Hour
CBL—Greetings from the Beaver Club
4:00 CBL—Musical Program
WABC—I Am An American Day
WJZ—National Vespers
4:30 CFRB—Pause That Refreshes
WEAF—Listen America
WJZ—This Is the Truth
CBL—Church of the Air
5:00 CBL—News and Organ Recital
CFRB—The Family Hour
WEAF—Synagogue Council
WJZ—Moylan Sisters
5:30 CBL—Bomber to Tokyo
WABC—Golden Gate Quartette
WJZ—Musical Steelmakers
5:45 WABC—William Shirer
CFRB—Newscast.

EVENING

6:00 CBL—World's Honored Music
WEAF—Catholic Hour
CFRB—Allan Roth Orch.
WABC—Edw. Murrow from London
6:30 CBL—Canadian News Review
WABC—Melody Ranch
WEAF—Great Gildersleeve
CFRB—How We See
WJZ—News and Predictions
6:45 CBL—BBC News
WJZ—Ink Spots Negro Quartette
CFRB—Master Singers
7:00 CBL—Jack Benny
WJZ—Weekly War Journal
CFRB—St. Stephen's Anglican Church
7:30 CBL—Week-end Revue
WABC—We the People
WJZ—Alias John Freedom
7:50 CBL—Army Talk
8:00 CBL—Charlie McCarthy
WABC—World News Tonight
WJZ—Tommy Dorsey
CFRB—Invitation to Learning
8:30 CBL—Alt for Norge
WABC—Crime Doctor
WEAF—One Man's Family
CFRB—The "Teen-agers" Show
WJZ—Mystery Drama
9:00 CBL—Guest of Honor
CFRB—Fred Allen
WEAF—Manhattan Merry-Go-Round
WJZ—Walter Winchell
9:30 CBL—Familiar Music
WJZ—Irene Rich, drama
10:00 CBL—CBC National News
WABC—Take It or Leave It
WEAF—Hour of Charm
WJZ—Good Will Hour
10:15 CBL—Whiteoaks of Jalna
10:30 WABC—They Live Forever
CFRB—Rex Frost
WEAF—Joe and Mabel
11:00 WJZ—Dept. Store News
WABC—Headlines and Bylines
CFRB—Newscast
11:15 CBL—Britain Speaks
CFRB—Shep Fields' Orch.
WEAF—Behind the Headlines
WJZ—Bob Chester's Orch.
11:30 CBL—Radio News Reel
CFRB—Ray McKinley's Orchestra
WEAF—Three Sheets to the Wind
12:00 WABC—Kay Kyser's Orch.
WEAF—Alex Dreier, news
WJZ—Harry James' Orch.
CFRB—News Bulletins

NOTE—Radio Chart carries the programs of the major radio stations in the Peterborough Listening Area. All Programs are as accurate as the radio station program departments and the radio chart can make them. Programs subject to change without notice.

Copyrighted and Registered U.S. Pat. Office. All rights reserved.

Where You Will Find the Key Stations

	CBC			NATIONAL (Red)			NATIONAL (Blue)			COLUMBIA			MUTUAL	
CBL	CBO	CBM	CKCL	WEAF	WHEN	WLW	WJZ	WHAM	KDKA	WABC	CFRB	WOR	WOR	WGN
740	910	940	580	660	580	700	770	1180	1020	880	860	550	710	720

Supreme In Quality
CANADIAN JERSEY CATTLE CLUB QUALITY PRODUCT APPROVED
The Trade Mark of Better Milk
• HOMOGENIZED
• TRADE MARKED JERSEY MILK
• STANDARD MILK
Campbell's Dairy Products
PHONE 4677
Park & Sherbrooke

PLAY WITHOUT RESTRAINT though ruptured
EXPERT TRUSS FITTER
PRIVATE FITTING ROOM
Elliott's
REXALL DRUG STORE
Dial 3549
399 GEORGE ST.

Chocolates
Fancy Packages
Neilson's, Willard's, Lowney's, Moir's ....lb. 50c
Smokers Supplies, Magazines
Toasted Hamburgs and Hot Dogs
SUGAR BOWL
452 George St. Dial 3895

THERE'S DANGER AHEAD!

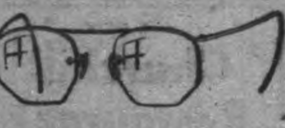

There's danger ahead if you neglect nervous fatigue and headaches due to eye strain. Find eye comfort in lenses fitted to your features.
PHONE 6795
FOR APPOINTMENT
FLORENCE M. LEACH, R.O.
Eyesight Specialist
390 GEORGE ST.

RADIO CHART The Peterborough Examiner SATURDAY May 16

RADIO PROGRAM FOR ENTIRE WEEK, STARTING SUNDAY, MAY 17TH

RADIO PROGRAM FOR ENTIRE WEEK, STARTING SUNDAY, MAY 17TH

PAINT! PAINT! PAINT!

In the national interest, paint! to protect your property. Use the best obtainable. Elastica quality products. House paint Gal. 4.75

HAROLD COLEMAN

House of Color Styling

PHONE 9922 336 GEORGE ST.

Rear Entrance on Market

A Treat For Your Wife

Show the "little woman" how much you appreciate her. Treat her to a "Paris" Dinner. This Sunday — why not?

PARIS CAFE

415 GEORGE STREET

HOPKINS' Shoe Rebuild

We specialize in Repairing Corrective Shoes. Invisible half-soling.

WE CALL AND DELIVER

Hopkins' Shoe Rebuild

292 Charlotte St. Dial 6323

THE NEW

Churchill Restaurant

George St. at Hunter

NEW - SMART MODERN

Featuring an up-to-the-minute service. Come in and try our food and service.

Have Your Tried Our Special SUNDAY DINNER

Bring the family in this Sunday and treat them to one of our Special Sunday Dinners.

MONDAY, MAY 18

8:00 CBL—CBC News
WJZ—News Roundup
WEAF—News; Studio X
8:15 CBL—Morning Devotions
WABC—Sparker-Upper
CFRB—Breakfast Rendezvous
8:30 CBL—Musical March Past
CFRB—The Coffee Club
WEAF—Do You Remember?
8:45 CFRB—Keyboard Choir
9:00 CBL—News: Happy Jack Turner
CFRB—News: Musicale
9:15 CFRB—The Radio Reader
9:30 WJZ—Breakfast Club
CBL—Rhythmic Melodies
9:45 CBL—Maple Leaf Duo
WABC—Harvey and Dell
CFRB—Ridin' the Range
WEAF—Music Room
10:00 CBL—Wartime Shopping
WABC—Valiant Lady
CFRB—Voice of Memory
WJZ—Dance Band Parade
10:15 WEAF—Bachelor's Children
CFRB—Wife Preservers
CBL—Wayne King's Orch.
WJZ—To-day's News with Helen Hiett
10:30 WEAF—Help Mate
WJZ—A House in the Country
CFRB—Mrs Aitken
10:45 CBL—The Bartons
WJZ—Chaplain Jim
WABC—Woman of Courage
11:00 CBL—Monica Mugan
WJZ—Second Husband
WABC—Victory Begins at Home
CKCL—Melody Parade
11:15 CFRB—Down Brush Creek Way
11:30 CBL—Dr. Susan
WABC—Bright Horizon
11:45 CBL—Lucy Linton

AFTERNOON

12:00 CBL—BBC News
WABC—Kate Smith Speaks
WJZ—Get-Together
12:15 CBL—Big Sister
CFRB—Farm Broadcast
WJZ—Nancy Craig
12:30 CBL—Farm Broadcast
WABC—Romance of Helen Trent
WEAF—Deep River Boys
12:45 CFRB—Lucky Listening
WEAF—Market Reports
1:00 CBL—CBC News
CFRB—News
WEAF—Mary M. McBride
CKCL—Beverly Mahr, songs
1:15 CBL—Happy Gang
CKCL—Farmers' Forum
WJZ—Gospel Singer
1:30 WJZ—Common Sense
CFRB—Vic and Sade
2:00 CBL—Mary Marlin
CFRB—Our Gal Sunday
2:15 WEAF—Grimm's Daughter
CBL—Right to Happiness
WJZ—Between Book-ends
2:30 CBL—John's Other Wife
WABC—We Love and Learn
CFRB—Life Can Be Beautiful
WEAF—Guiding Light
2:45 CBL—Dance Parade
CFRB—The Lone Journey
WJZ—Jack Baker, songs
WABC—The Goldbergs
3:00 CBL—Against the Storm
WABC—David Harum
WJZ—Prescott Presents
CFRB—Helen Trent
3:15 CKCL—For Music's Sake
CBL—Ma Perkins
3:30 CBL—Pepper Young's Family
WJZ—Men of the Sea
WABC—One-Act Operas
3:45 WJZ—15 Minutes from Broadway
CBL—Road of Life
4:00 CBL—Herbs Are News
CFRB—Four o'clock News
WJZ—Street Singer
WABC—Vera Lane, songs
4:15 CBL—Musical Program
WJZ—Club Matinee
CFRB—Big Sister
4:30 CBL—Club Matinee
WABC—Joey Kearns' Orch.
4:45 CFRB—Stars of the Week
5:00 CBL—Front Line Family
CFRB—Sweethearts of the Air
WABC—Are You a Genius?
WJZ—Air Corps Band
5:15 WEAF—Portia Faces Life
CKCL—Prelude to Dinner
5:30 CBL—Fiedler Conducts
CFRB—Sing Along
WEAF—The Andersons
5:45 CBL—News
CFRB—Young Canada Club
WJZ—Children's Dramatic Sketch
CKCL—The Story Man

EVENING

6:00 CFRB—Dinner Music
WABC—Edwin C. Hill,
WJZ—Interlude in Melody
WEAF—Funny Money Man
6:15 CBL—Farm Market Report
CFRB—Claire Wallace
WABC—Hedda Hopper's Hollywood
WJZ—Joe Hasel, sports
6:30 CFRB—News
WJZ—Lum and Abner
WEAF—Southern Baptist Convention
CBL—Wishart Campbell, songs
6:45 WABC—The World To-day
WJZ—Lowell Thomas
WEAF—Bill Stern's Sports
CFRB—Did I Say That?
7:00 CBL—As a Matter of Fact
CFRB—Amos and Andy
WEAF—Pleasure Time
7:15 CFRB—Vic and Sade
CBL—Two Piano Team
WJZ—Louella Palkin, soprano
7:30 CBL—Newsbridge
CFRB—Melody Time
WEAF—Education by Radio
WJZ—Tango Time
WABC—Blondie
7:45 WJZ—The Jesters
CBL—Hugh Martyn
8:00 CBL—Willson Woodside; Serenade for Strings
CFRB—Vox Pop
WJZ—I Love a Mystery
WEAF—Cavalcade of America
8:30 WJZ—True or False
CBL—Yabor Forum
WABC—Gay Nineties Revue
CFRB—Double or Nothing
9:00 CBL—Music by Cable
CFRB—Radio Theatre
WEAF—The Telephone Hour
9:30 WJZ—Your Blind Date
CBL—Songs of the World
WEAF—Dr. I. Q.
10:00 CBL—CBC National News
WEAF—Contented Hour
WABC—Freddie Martin's Orchestra
CFRB—It's a Woman's World
10:15 CBL—Science in the News
10:30 CBL—Concerto Series
WEAF—Hot Copy
CFRB—Romance of Latin America
11:00 CBL—Canadian Canterbury Tales
WABC—News Analysis
WJZ—Department Store News
11:15 CBL—Voice of Larochelle
WEAF—Music You Want
11:30 CBL—BBC News Reel
CFRB—Dance Orchestra
WEAF—"Ventana Cave"
12:00 CFRB—News
WJZ—Buddy Franklin's Orchestra.

TUESDAY, MAY 19

8:00 CBL—CBC News
CFRB—News
WEAF—News; Studio X
CFRB—Breakfast Rendezvous
8:30 CBL—Musical March Past
CFRB—Christian Science Devotions
WABC—Missus Goes A-Shopping
8:45 WABC—Woman's Page
CHEX—Morning Devotions
CFRB—Stewart Entertains
9:00 CBL—News; Happy Jack
WJZ—Woman of To-morrow
9:30 WJZ—Breakfast Club
CFRB—Tune Time
9:45 WABC—Harvey and Dell
WEAF—The Music Room
10:00 CFRB—Voice of Memory
WABC—Valiant Lady
CBL—Wartime Shopping
10:15 CBL—Wayne King's Orch.
CFRB—Betty Moore
WEAF—Bachelor's Children
WJZ—To-day's News with Helen Hiett
10:30 CFRB—Mrs. Aitken
WJZ—A House in the Country
10:45 CBL—The Bartons
WABC—Woman of Courage
WJZ—Chaplain Jim
11:00 CBL—Monica Mugan
WABC—Mary Lee Taylor
WJZ—Second Husband
11:15 CBL—Sweet Hour of Prayer
CFRB—Down Brush Creek Way
WJZ—Honeymoon Hill
11:30 CBL—Story of Dr. Susan
WJZ—John's Other Wife
CFRB—Dora Dean
11:45 WABC—Aunt Jenny's Stories
CBL—Lucy Linton

AFTERNOON

12:00 CBL—BBC News
CFRB—From A to Z
WABC—Kate Smith Speaks
12:15 CBL—Big Sister
WJZ—Nancy Craig
CFRB—Farm Broadcast
WEAF—"Nell Vinick"
12:30 CBL—Farm Broadcast
CFRB—The Goldbergs
WEAF—Deep River Boys
CHEX—CP News
12:45 WEAF—Market Reports
CKCL—Acordiana
1:00 CBL—News
CFRB—News; Around the Bandstand
CKCL—Brad Reynolds, songs
WEAF—Mary M. McBride
1:15 CKCL—Farmer's Forum
WJZ—Gospel Singer
CBL—Happy Gang
WABC—Woman in White
1:30 CFRB—Vic and Sade
WJZ—Exploring Quietness
1:45 CFRB—Road of Life
CBL—Toronto Trio
2:00 CBL—Mary Marlin
CFRB—Our Gal Sunday
WJZ—U.S. Army Band
2:15 WJZ—Between Book-ends
CBL—Right to Happiness
CFRB—The Song and the Singer
2:30 WABC—We Love and Learn
CFRB—Life Can Be Beautiful
WEAF—Guiding Light
2:45 CFRB—Lone Journey
WEAF—Hymns of All Churches
WJZ—Back Baker, songs
WABC—The Goldbergs
3:00 CBL—Against the Storm
WABC—David Harum
CFRB—Helen Trent
WJZ—Prescott Presents
3:15 CBL—Ma Perkins
CFRB—Dr. Susan
3:30 CBL—Pepper Young's Family
WJZ—Men of the Sea
CFRB—Home Folks Frolic
3:45 CBL—Road of Life
CFRB—Lucy Linton
WJZ—Southernaires
4:00 CBL—News; Psychology for Moderns
WJZ—Club Matinee
CFRB—Four O'clock News
WABC—Jerry Wayne, songs
4:15 WABC—Living History
CFRB—Big Sister
WEAF—Stella Dallas
4:30 CBL—Club Matinee
WABC—Joey Kearns' Orch.
CFRB—Stowe's Guests
WEAF—Lorenzo Jones
4:45 CFRB—Stars of the Week
WEAF—Young Widder Brown
5:00 CBL—Front Line Family
WEAF—When a Girl Marries
WJZ—Say It With Music
5:15 CFRB—Lopez' Orchestra
WEAF—Portia Faces Life
5:30 CBL—Fiedler Conducts
WJZ—Flying aPtrol
CFRB—Sing Along
5:45 CBL—News
CFRB—Sports Club
WABC—To be announced
WJZ—Secret City.

EVENING

6:00 CBL—Relax and Enjoy
CFRB—Dinner Music
WEAF—Funny Money Man
6:15 CBL—Market Report
CFRB—Claire Wallace
WJZ—Sports To-day
WABC—Voice of Broadway
6:30 CBL—Wishart Campbell, songs
CFRB—News; Wes McKnight
WJZ—Lum and Abner
WABC—Vera Barton, songs
6:45 CBL—BBC News
WABC—The World To-day
WJZ—Lowell Thomas
WEAF—Bill Stern's Sports
7:00 CBL—As a Matter of Fact
CFRB—Amos and Andy
WEAF—Pleasure Time
7:15 CFRB—Vic and Sade
WJZ—Tracey of Lost Persons
7:30 CBL—Newsbridge
WJZ—The Lone Ranger
WABC—American Melody Hour
7:45 CBL—The Importance of Being Humorous
CFRB—Easy Aces
WJZ—Inkspots Quartette
8:00 CBL—Grattan O'Leary: Friendly Music
CFRB—Hoedown by Ogden
WJZ—Rhumba Revue
WEAF—Johnny Presents
WABC—Are You a Missing Heir?
8:15 CFRB—Lum and Abner
8:30 CBL—Blended Rhythms
WJZ—Three Ring Time
CFRB—Fun Parade
WEAF—Horace Heidt's Treasure Chest
WABC—Bob Burns' Show
9:00 CFRB—Bert Niosi Orch.
WABC—Duffy's Tavern
CBL—John and Judy
WEAF—Battle of the Sexes
9:30 CBL—Fibber McGee and Molly
CFRB—Dedication of CBS Latin-American Network
WJZ—To be announced
WEAF—Bob Hope Variety Show
CBL—CBC National News
10:15 CBL—Red Cross Variety Show
10:30 CFRB—Reverie
WEAF—Red Skelton, comedy program
WABC—Public Affairs
11:00 CBL—Romanelli's Orch.
CFRB—Musical Interlude
WJZ—Department Store News
WABC—News Analysis
11:15 CBL—Britain Speaks
CFRB—Lapp's Orchestra
WEAF—Music You Want
11:30 CBL—BBC News Reel
WABC—Kay Kyser's Orch.
WEAF—St. Louis Serenade
WJZ—Biltmore Hotel Orch.
12:00 CFRB—News
WJZ—Hawkins' Orchestra.

CASH FOR OLD GOLD

•GOLD COIN •GOLD FILLED PIECES

•DENTAL GOLD •SILVER

NEW HIGH PRICES OFFERED — VALUATION FREE

WARNE'S JEWELERY

349 GEORGE ST. DIAL 5171

The Examiner Carriers have volunteered to do their bit for the Defense Program by bringing War Savings Stamps right to your home.

25c WAR SAVINGS STAMPS

This Makes It Easy For You To

SAVE ENOUGH MONEY TO BUY A WAR SAVINGS CERTIFICATE

Buy War Savings Stamps Now!

To those who ask, "What can I do to help in the present emergency" the Government answers—"Make the continued purchase of War Savings Stamps a regular part of your budget. Start now to Invest in the future safety of your country." In offering these Stamps, our Carriers are co-operating with the Government—without profit or remuneration. For your convenience, you may buy one or more stamps each week—they are 25c each. You will be given an Official Folder that will hold 16 twenty-five cent War Savings Stamps that can be exchanged, for a $5.00 War Saving Certificate.

EACH WEEK you can buy from your Carrier one or more 25c War Savings Stamps. You pay him when he delivers the Stamps to you.

Fill in this Coupon and give it to your Examiner Carrier.

Order Blank for War Savings Stamps.

THE EXAMINER CARRIER:—

I want to do my bit for Canada by buying War Savings Stamps regularly. Bring them on your regular collection day.

I would like to have...... War Savings Stamps each week.

Name ....

Address ....

....

WEDNESDAY, MAY 20

8:00 CBL—CBC News
CFRB—News, Jim Hunter
WEAF—News; Studio X
8:15 CBL—Morning Devotions
WABC—Sparker-Upper
8:30 CBL—Musical March Past
WABC—Missus Goes a-Shopping
CFRB—Melody Men
8:45 CFRB—Waltz Time
WABC—Woman's Page
9:00 CBL—News; Happy Jack
WJZ—Woman of To-morrow
CFRB—News and Musicale
9:15 CFRB—Songs in the Wind
WEAF—Knights of the Road
9:30 WJZ—Breakfast Club
WEAF—Rhythmic Melodies
9:45 CBL—Piano Duo
WABC—Harvey and Dell
10:00 CBL—Wartime Shopping
10:00 CBL—News; Clark Dennis
CFRB—Voice of Memory
WJZ—Dance Band Parade
10:15 WABC—Stories America Loves
CFRB—Wife Preservers
WJZ—News with Helen Hiett
10:30 CFRB—Mrs. Aitken
WABC—Stepmother
10:45 CBL—The Bartons
WJZ—Chaplain Jim
11:00 CBL—Monica Mugan
WABC—Victory Begins at Home
CFRB—Homecrafters
WJZ—Second Husband
11:15 CBL—Master Musicians
WJZ—Honeymoon Hill
CFRB—Down Brush Creek Way
WEAF—Vic and Sade
11:30 CBL—Story of Dr Susan
WABC—Bright Horizon
CKCL—Morning Varieties
11:45 CBL—Lucy Linton
CFRB—Musical Make-up

AFTERNOON

12:00 CBL—BBC News
CFRB—From A to Z
WABC—Kate Smith Speaks
12:15 CBL—Big Sister
CFRB—Farm Broadcast
WEAF—Words and Music
12:30 CBL—Ontario Farm Broadcast
CFRB—The Goldbergs
12:45 CFRB—Lucky Listening
WEAF—Market Reports
CKCL—Siesta
1:00 CBL—News
CFRB—News
WEAF—Broadcast from Vatican City, Rome
1:15 WJZ—Gospel Singer
CBL—The Happy Gang
1:30 CFRB—Vic and Sade
WJZ—Child Life in War Time
WEAF—Mary M. McBride
1:45 CFRB—Road of Life
WEAF—John Vandercook, news
2:00 CBL—Mary Marlin
CFRB—Our Gal Sunday
WEAF—Light of the World
2:15 CBL—The Right to Happiness
WEAF—Grimm's Daughter
WJZ—Ted Malone
2:30 CBL—John's Other Wife
CFRB—Life Can Be Beautiful
WEAF—Guiding Light
2:45 CFRB—Lone Journey
WEAF—Hymns of All Churches
WJZ—Jack Baker, songs
3:00 CBL—Against the Storm
CFRB—Romance of Helen Trent
WJZ—Prescott Presents
3:15 CFRB—Dr Susan
CBL—Ma Perkins
3:30 CBL—Pepper Young
CFRB—U.S. Navy Band
WJZ—Men of the Sea
3:45 CBL—Road of Life
WJZ—15 Minutes from Broadway
4:00 CBL—News; Ethelwyn Hobbes
WJZ—The Street Singer
WABC—Cheskin's Orch.
4:15 CFRB—Big Sister
WEAF—Stella Dallas
WJZ—Club Matinee
WABC—Children Are People
4:30 CBL—Club Matinee
WABC—Golden Gate Quartette
WEAF—Lorenzo Jones
4:45 CFRB—Musical Magic
WEAF—Young Widder Brown
WJZ—Face of the War
5:00 CBL—Front Line Family
WABC—Are You a Genius?
WJZ—Just a Memory
5:15 CFRB—Sammy Kaye's Orchestra
WEAF—Portia Faces Life
CBL—Songs for You
5:30 CBL—Fiedler Conducts
CFRB—Sing Along
WEAF—The Andersons
5:45 CBL—News
CFRB—Young Canada Club
WJZ—Secret City.

EVENING

6:00 CFRB—Dinner Music
WJZ—Interlude in Melody
CBL—Relax and Enjoy
6:15 CBL—Farm Market Report
CFRB—Claire Wallace
WABC—Hedda Hopper's Hollywood
WJZ—Sports To-day
6:30 CBL—Wishart Campbell, songs
WJZ—Four Polka Dots
WEAF—Hollywood News Girl
6:45 WEAF—Bill Stern's Sports
WABC—The World To-day
7:00 CBL—As a Matter of Fact
CFRB—Amos and Andy
WEAF—Pleasure Time
7:15 CBL—Two Piano Team
CFRB—Vic and Sade
WEAF—News of the World
WJZ—Tracer of Lost Persons
7:30 CBL—Newbridge
WJZ—The Lone Ranger
WABC—That Brewster Boy
CFRB—Studio Program
7:45 CBL—Question Box
WEAF—H. V. Kaltenborn
CFRB—Easy Aces
8:00 CBL—Willson Woodside, Red Cross Address
WEAF—Adventures of the Thin Man
WJZ—Quiz Kids
WABC—Nelson Eddy
8:30 CBL—Canadian Grenadier Guards Band
CFRB—Band Wagon
WABC—Dr Christian
WEAF—Uncle Walter's Dog House
WJZ—Manhattan at Midnight
9:00 CBL—Swing Ensemble
WEAF—Time to Smile
CFRB—Shirley Temple
9:30 CFRB—Treasure Trail
WJZ—Cab Calloway's Quizizcale
CBL—Curtain Memories
WABC—Ransom Sherman
10:00 CBL—CBC Naitonal News
WEAF—Kay Kyser's Musical Quiz
CFRB—Great Moments in Music
WJZ—Three Thirds of a Nation
10:15 CBL—Canada Marches
10:45 CBL—Tunes for To-day
WJZ—Patterns in Blue
11:00 WEAF—George Putnam, News
CFRB—Midland Chamber of Commerce
WJZ—Department Store News
11:15 CBL—Britain Speaks
WABC—Frankie Masters' Orchestra
WEAF—Music You Want
11:30 CBL—BBC Radio News Reel
WEAF—Author's Playhouse
CFRB—Freddy Martin's Orchestra
12:00 CFRB—News Bulletins
WABC—Claude Thornhill's Orchestra.

THURSDAY, MAY 21

8:00 CBL—CBC News
WEAF—News; Studio X
CFRB—News, Jim Hunter
8:15 CBL—Morning Devotions
CFRB—Milton Charles, Organ
WABC—Sparker-Upper
WJZ—Radio Rendezvous
8:30 CBL—March Past
WEAF—Do You Remember?
CFRB—Christian Science Devotions
8:45 CFRB—Stewart Entertains
WABC—Woman's Page
CKCL—Larry Adler
9:00 CBL—News; Happy Jack
CFRB—News and Music
WJZ—Woman of To-morrow
9:15 CFRB—Tre Radio Reader
CBL—Knights of the Road
9:30 CFRB—Chasing the Blues
CBL—Rhythmic Melodies
WJZ—Breakfast Club
9:45 CBL—Piano Duo
WABC—Thus We Live
10:00 CFRB—Voice of Memory
WABC—Valiant Lady
WJZ—Dance Band Parade
CBL—Wartime Shopping
10:15 CBL—Wayne King's Orch.
CFRB—Musicale
WJZ—News with Helen Hiett
10:30 CFRB—Mrs. Aitken
WEAF—Help Mate
WJZ—A House in the Country
10:45 WABC—Woman of Courage
CFRB—Musical
WJZ—Chaplain Jim
11:00 CBL—Monica Mugan
CFRB—Homecrafters
WJZ—Second Husband
WABC—Mary Lee Taylor
11:15 CBL—Sweet Hour of Prayer
WEAF—Vic and Sade
WJZ—Honeymoon Hill
CFRB—Down Brush Creek Way
11:30 CBL—Story of Dr. Susan
CFRB—Dora Dean

AFTERNOON

12:00 CBL—BBC News
CFRB—From A to Z
12:15 CBL—Big Sister
CFRB—Farm Broadcast
WEAF—Nell Venick
12:30 CBL—Ontario Farm Broadcast
CFRB—The Goldbergs
WEAF—To be announced
12:45 CKCL—Acordiana
WEAF—Market Reports
1:00 CBL—News
CFRB—Newscast
WJZ—From Washington
WEAF—Mary M. McBride
1:15 CBL—The Happy Gang
WJZ—Gospel Singer
CFRB—Around the Bandstand
1:30 CFRB—Vic and Sade
CKCL—Sketches in Melody
WJZ—Getting the Best of Your ePars
1:45 CFRB—Road of Life
2:00 CBL—Mary Marlin
CFRB—Our Gal Sunday
2:15 CBL—The Right to Happiness
WJZ—Between Book-ends
WEAF—Grimm's Daughter
2:30 CBL—John's Other Wife
WEAF—Guiding Light
CFRB—Lone Journey
2:45 CBL—Dance Parade
WJZ—Jack Baker, songs
WABC—The Goldbergs
3:00 CBL—Against the Storm
CFRB—Romance of Helen Trent
WJZ—Prescott Presents
WABC—David Harum
3:15 CBL—Ma Perkins
CFRB—Dr. Susan
CKCL—For Music's Sake
3:30 CBL—Pepper Young
WJZ—Men of the Sea
WABC—Cincinnati Conservatory Orchestra
3:45 CBL—Road of Life
WJZ—15 Minutes from Broadway
4:00 CBL— News; Art in a Wartime World
WABC—Jerry Wayne, songs
WJZ—Club Matinee
4:15 CBL—Program Bulletins
WEAF—Stella Dallas
WABC—Highways to Health
4:30 CBL—Club Matinee
CFRB—Lesley Stowe's Guests
WEAF—Lorenzo Jones
4:45 CFRB—Waltz Time
WEAF—Young Widder Brown
WJZ—Face of the War
5:00 CBL—Front Line Family
WJZ—Sweet and Mello
WABC—Are You a Genius?
5:15 CFRB—Shep Fields' Orch.
WEAF—Portia Faces Life
5:30 CBL—Fiedler Conducts
CHEX—Lindsay Salute
CFRB—Sing Along
WJZ—Flying Patrol
5:45 CFRB—Sports Club

EVENING

6:00 CBL—Relax and Enjoy
WEAF—Funny Money Man
CFRB—Dinner Music
6:15 CBL—Farm Market Report
WABC—To be announced
CFRB—Claire Wallace
6:30 CBL—Wishart Campbell, songs
WEAF—Presbyterian General Assembly.
WJZ—Lum and Abner
6:45 CBL—BBC News
WEAF—Bill Stern, sports
WABC—The World To-day
WJZ—Lowell Thomas
7:00 CBL—As a Matter of Fact
CFRB—Amos and Andy
WEAF—Pleasure Time
7:15 CFRB—Vic and Sade
WJZ—Tracer of Lost Persons
WABC—Glen Miller's Orch.
CBL—Two Piano Team
7:30 CBL—Newbridge
WABC—Maudie's Diary
WEAF—Al Pearce and His Gang
7:45 CBL—East Coast Reporter
CFRB—Easy Aces
8:00 CBL—Penny's Diary
CFRB—Hoedown
WABC—Death Valley Days
WEAF—Maxwell House Coffee Time
WJZ—Celebrity Theatre
8:15 CFRB—Lum and Abner
8:30 CBL—The Aldrich Family
CFRB—Power House
WJZ—Sur Les Boulevards
8:45 WJZ—Dorothy Thompson
9:00 CBL—The Music Hall
CFRB—K-Plus College
WJZ—Town Meeting of the Air
WABC—Major Bowes' Amateurs
9:30 WABC—Biz Town
CFRB—Flying for Freedom
10:00 CBL—CBC National News
WABC—The First Line
WEAF—Rudy Vallee Show
WJZ—Bats in the Belfry
10:15 CBL—Promenade Symphony
10:30 WEAF—To be announced
CFRB—Nocturne
11:00 WABC—Albert Warner, news
CFRB—Musical Interlude
WJZ—Department Store News
11:15 CBL—Britain Speaks
WEAF—The Sounding Board
CFRB—Kay Kyser's Orch.
11:30 CBL—BBC Radio News Reel
CFRB—Scott's Orchestra
WEAF—Music in the Moonlight
12:00 WJZ—Buddy Franklin's Orchestra

Come in and have us examine your eyes! If you need glasses, we'll fit them to you quickly, accurately, scientifically. You'll enjoy the comfort of unstrained eyes and you'll actually enhance your appearance with properly fitted frames.

Lewis

OPTICAL CO.

345 George St. Phone 8843

Keep Your Pledge To Buy War Savings Certificates Regularly

ROOM AND BOARD

—By Gene Ahern

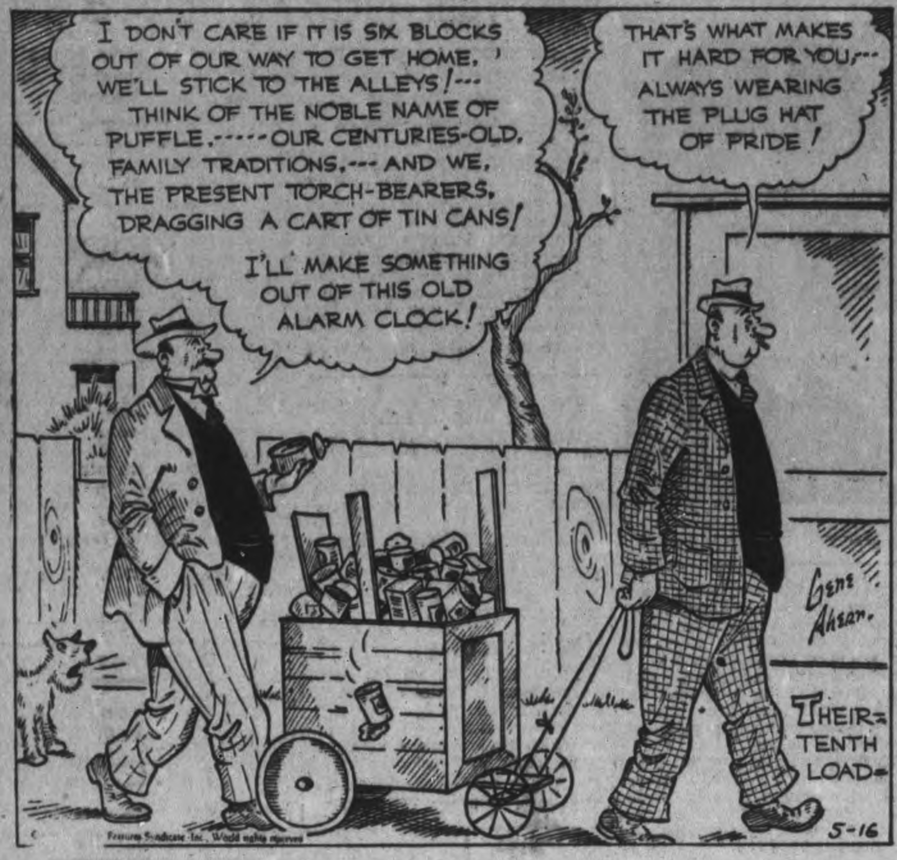

SCOTT'S SCRAP BOOK

—By R. J. Scott

Copr. 1942, King Features Syndicate, Inc., World rights reserved.

LI'L ABNER

—By Al Capp

HENRY

—By Carl Anderson

DONALD DUCK

—By Walt Disney

BLONDIE

—By Chic Young

MUGGS AND SKEETER

—By Wally Bishop

BRICK BRADFORD

—By William Ritt and Clarence Gray

TILLIE THE TOILER

—By Russ Westover

Home Service

Sparkling Vocabulary Adds to Your Personality

Bill can almost see Sally as her friendly voice comes over the telephone. Her sparkling vocabulary gives added charm to her talk.

How he chuckles when she tells him about the Joneses' new French poodle, "just like a clump of neatly trimmed shrubbery rushing out to greet you."

And how his mouth waters as she speaks of those "crisp, golden muffins" she's planning for Sunday breakfast. (Can YOU make commonplace things vivid and amusing?)

Because she keeps her eyes open, picks up fresh colorful words and phrases from newspapers and magazines, Dorothy never resorts to worn-out comebacks like "You're telling me!" (How's YOUR repartee?)

And she's correct. You don't catch her saying "between you and I" for "between you and me," "hadn't ought" for "ought not." (What's YOUR score on errors in English?)

Chatting with old friends, meeting new ones, or talking to the boss, you need a good vocabulary—and our 32-page booklet tells you how to build it. Lists errors you're likely to make and gives correct forms. Explains meanings of words often misused, tells what slang isn't acceptable.

For your copy of "How to Imprive Your Vocabularly," send 15 cents in coins or stamps to the Peterborough Examiner Home Service. Be sure to write plainly your name, address, and the nome of booklet.

BARCLAY ON BRIDGE

WRITTEN FOR THE EXAMINER

By SHEPARD BARCLAY

"The Authority on Authorities"

USE THE INFORMATION

IF YOU have reached a high No Trump contract without giving any information of consequence about your cards to the opponents, and one of them doubles, it will ordinarily pay you to employ every resource to avoid finessing toward him. Unless you have promising ways to try to set up a suit, or a finesse or two which can be taken toward his partner, you probably will profit from trying to build a squeeze or lead-throwing end-play against the doubler

	♠ J 9 6 5 ♥ 8 7 5 4 3 ♦ 10 9 7 ♣ 4	
♠ 10 7 3 2 ♥ A 9 6 ♦ A K J 6 ♣ 9 6	N. W. E. S.	♠ A K Q ♥ K 2 ♦ Q 5 4 3 2 ♣ A Q 2
	♠ 8 4 ♥ Q J 10 ♦ 8 ♣ K J 10 8 7 5 3	

(Dealer: South. Both sides vulnerable.)

South	West	North	East
Pass	1 ♦	Pass	6 NT
Dbl			

That terrific jump to slam was by Henry C. Meyer III, of New York's Union League club, who then proceeded to make his contract by throwing South into the lead at the right time. He took the heart Q with the K, ran five diamonds and three spades and, when the latter suit failed to divide evenly, played to the heart A and then led the 9, discarding the club 2 and putting South on lead with the heart J. South now had to lead from his club K-J up to the A-Q.

The same contract could have been made by a squeeze if he had been willing to give up the club 2 to the second trick and then run his set-up spades and diamonds, if he could have depended on South not to return another heart and take the A away as an entry to dummy. But South could not have been depended upon to do that, and consequently that effort would have failed.

* * *

Your Week-End Lesson

If your pair is using the Blackwood convention, what is the most efficient way to employ it when your hand is blank in the one suit bid by the opponents?

Distributed by King Features Syndicate, Inc.

Save Boy In Tunnel

PORTLAND, Ore., May 16 (AP)—Alive but injured critically, 16-year-old James Harper was removed today from a rock tunnel in which he had been pinned for 13 hours. Strapped to a stretcher, he was passed down a long line of men and taken to a hospital.

The boy had lain under a shaky arch of rocks, with a 1,500-pound boulder on his lap pinning his legs. For hours after the slide he had joked with rescuers.

Sound Sleepers

SALT LAKE CITY, May 16—(CP)—The Edward G. Thomas family can't help admiring the skilful touch of the man who robbed them. The intruder visited their coal shed and removed a ton of coal while the family slept undisturbed less than 100 feet away.

Too Many Questions

NEW YORK, May 16 (AP)—Miss Eva T. McAdoo, 52, who answered 90,000 questions a year, died yesterday. She was head of the "about the city bureau" of the Waldorf-Astoria Hotel and author of "How Do You Like New York" and other guide books.

MORE ABOUT—

Huns Fail

(Continued from Page 1)

Nazi tank units were reported since to have been moved in small groups, utilizing available shelter in forests and fields.

Tass told of incidents in which about 1,100 Germans were slain, but there was no tabulation of total casualties and "hundreds" of others were said to have fallen.

Freeing the Ukraine.

A Moscow radio commentator, Maj. Goretsky, said 120 German tanks were destroyed in a single battle of armored units and the Ukraine was being liberated 'kilometre by kilometre.'

"The enemy is making fierce counter attacks, throwing in a large number of tanks," the commentator said, "but under the mighty pressure of the Soviet troops the Germans are being held back and are suffering heavy losses in manpower and equipment."

Roads of the German retreat were said to be marked by Nazi tanks, flaming or burned out, hit by Soviet bombs or shells.

"A large number of prisoners have been taken," the Soviet information bureau reported at mid-day. "Our troops have captured tanks, guns, motor vehicles, ammunition dumps and warehouses of war materials and provisions."

German losses were described as tremendous. Stubborn battles were said to have continued through the night on the Kerch peninsula, where Red army troops have yielded ground before Gen. Fritz Erich Von Mannstein's German - Rumanian assault units.

Far to the north, Red army detachments on the Leningrad front were said to have wiped out 1,200 enemy troops in three days and destroyed two field guns, six blockhouses and a torpedo boat.

Scouts operating at the enemy rear on the central front have wrecked four enemy army trains and more than 300 Germans lost their lives in the crashes, it was said.

German material losses were emphasized.

All In Three Days

The implication was that all this equipment was knocked out in the first three days of the battle" for Kharkov, key German bastion in the Donets basin, before which reserve-bolstered Red army veterans were dclared yesterday to have won strategic heights.

Conflicts in the Crimea to the south were dismissed by the midnight communique with a sentence:

"During May 15 on the Kerch peninsula our troops continued stubborn fighting against the enemy."

(The British Reuters news agency said German forces had temporarily occupied part of the strait port of Kerch but that they were overrun by a counterattack of Soviet tanks, artillery and infantry launched from Yenikale, 10 miles to the northeast. This report was datelined "On the German Front."

(Russian confidence in the ability of Lieut.-Gen. D. T. Kozlov's command to hold the invaders was indicated by a British radio broadcast which said farmers on the Caucasian mainland directly opposite the Kerch Peninsula, had just finished their spring wheat sowing— "and they've sowed 250,000 acres more than last year.")

The offensive across the Donets (which London reports said had cracked Kharkov's inner fortifications in at least two places) drew major attention here. The Moscow radio said it was "developing into an irresistible drive."

"Our troops are inflicting blow after blow on the enemy and making successful advances," the radio said. "The offensive spirit of our troops is rising every minute."

Piecemeal came details: A new tank battle was reported to have left 35 Nazi units in flames and 40 damaged. Russian units announced the capture of 17 German pillboxes; defeat of 1⅓ battalions of German infantry.

The Red Army employed the full technique of mechanized warfare. It blended swift manoeuvres and the art of camouflage. Dispatches said "tank landings" were used successfully, with infantrymen riding the armored machines into Nazi fortified zones and then leaping off to attack from the rear.

In general operations. Russian air units were credited with destroying or damaging 100 German tanks and 300 military trucks and partly annihilating three enemy infantry companies by attacks on various sectors of the front yesterday.

"In the Barents Sea Soviet planes sank one transport and two other ships," the Information Bureau said.

Leningrad front operations were reported to have led to the death of 2,000 more Germans and destruction or capture of 23 more of their tanks.

EARLY MADRAS

Madras, on the eastern coast of India, was the first territorial possession of the British East India Company.

Five Sons Of Widowed Mother Are Serving In Canadian Army

PTE. MURRAY JOHNSTON

PTE. LINDSAY JOHNSTON

PTE. DONALD JOHNSTON

CORP. EARL JOHNSTON

PTE. BOB JOHNSTON

Five of the seven sons of Mrs. Mathew Johnston of Campbellford are on active service with the Canadian Army. All were born in Campbellford and with the exception of Cpl. Earl who taught school at Kincardine, worked in that town until they enlisted. Cpl. Earl is on the staff of the Peterborough Training Centre. Gunner Bob is with the Royal Canadian Artillery. Private Murray has been with the Irish Regiment at Camp Borden since March. Private Lindsay is with the Royal Canadian Corps of Signals at Kingston, and Private Donald is overseas.

MORE ABOUT—

Canada Looks

(Continued from Page 1)

"I may say that the mining of the sand itself is one of the major problems that has not yet been fully worked out," the Minister said.

The Federal Government in partnership with the Provincial Government in New Brunswick, was examining the oil shale deposits in that province.

"Arrangements have been made to further develop the wells on the Lower Mackenzie at Fort Norman," the minister said.

"Additional wells are being drilled, the refinery capacity is being increased, and a short pipe-line is being installed to bring the oil across to the location of the Alaska Highway."

The minister said conversations were proceeding with the British Columbia Government "which we hope will lead to an immediate and thorough exploration of the Peace River block in British Columbia which is regarded as a very probable source of oil and which is conveniently located to the railway for use on the Pacific Coast."

The minister, in reply to Mr. Black. said he had "no personal knowledge of the Nova Scotia shales but I shall be glad to refer his remarks to the Oil Controller and request that he send us more information as is available."

Mr. MacNicol made the specific request for a board of engineers to be set up to investigate the oil possibilities of the Athabasca River and urged that if prospects were found development proceed without delay.

Plenty of Oil There.

He said it was estimated that the Fort McMurray, Alta., region tar sands held 1,000,000,000 barrels of oil and that, with the Peace River district included. a source of 100,000,000,000 barrels of oil might be found.

There was some further discussion of the action of R. P. Bell. Director-General of Aircraft Production, in writing the aircraft industry asking that firms contribute to the financing of E. G. Hirst of Toronto in a campaign of morale building among aircraft workers.

Mr. Howe, who joined with John Diefenbaker (Con. Lake Centre) on Thursday in condemning this action by Mr. Bell read a resolution adopted by the Canadian aircraft industry, approving Mr. Bell's action.

On Thursday Mr. Howe had paid high tribute to Mr. Bell and said Mr. Bell's part in the transaction was dictated only by his enthusiasm. But the Minister added that he did not approve it.

Finance Minister Ilsley entered the discussion yesterday to say that there had been no arrangement with the treasury department to permit companies contributing to the fund to charge it to overhead stated in Mr. Bell's letter.

The letter had also asked aircraft plants to give printing contracts to Mr. Hirst as a means of compensating him for his work and Mr. Diefenbaker who raised the question, read a telegram from "Millways, Toronto" saying that the request for printing contracts had been sent to other than aircraft companies and that they had lost business as a result.

But Mr. Howe, after stating that he had taken steps to nullify the effects of the letters suggested the whole matter be dropped and nothing more was heard of it from the opposition.

Praise For Bell

Percy Black paid a high tribute to Mr. Bell. He said that credit was due to Mr. Bell for aircraft production in only a slightly less degree than to Lord Beaverbrook, Canadian-born peer who formerly was British minister of aircraft production, for production in Britain.

"May I pay him my respects and express my appreciation of the wonderful energy he has shown and the great accomplishment he has achieved in connection with the aircraft industry of Canada," said Mr. Black.

A discussion which has continued for years over refusal of Canadian authorities to allow United States goods to be transported in bond by highway trucks through Ontario between Detroit and Buffalo and other Eastern United States points, was revived by M. J. Coldwell, C.C.F. house leader.

He said that Canada's prestige in the United States was not as high as it might be and one contributing factor was the claim by a United States congressman that Mr. Howe was preventing transport of essential war material through Canada over that route.

Mr. Howe gave an outline of the efforts over the past seven years of a group to obtain the privilege of operating a transport line from Detroit through Canada to Buffalo for American goods in bond.

He said there had been no official representations to Ottawa but "high officials" had been involved in representations made on behalf of a private concern.

The whole matter now was being investigated by the board of transport commissioners, he said. Personally he did not favor "a little group of citizens setting up a monopoly on our highways."

MORE ABOUT—

Future Fight

Continued from Page 1

rights preserved."

Mr. Churchill declared that from now on the war will not be "brave men against men armed" but the fight of "people not only with resolve and cause but who also have weapons.'

The Prime Minister said the United Nations will have "to make and fight their way."

'It is sure and certain that our perseverance will see us through these dark and dangerous valleys into sunlight more lasting than mankind has ever known."

Obituary

WILLIAM CURTIN.

DOWNEYVILLE, May 16—(ENS) —The funeral of the late William Curtin was held from the residence of his son, Thomas, Queen Street, Lindsay, to St. Mary's Church, Lindsay, for requiem high mass celebrated by Rev. Father Meagher. The cortage left Lindsay for Ennismore, where the remains were laid to rest in St. Martin's Cemetery, Ennismore, in the family plot.

The late William Curtin was born in Ennismore 80 years ago, the son of the late Mr. and Mrs. William Curtin, and was the last member of a large family. He came to Emily when a small boy, and lived in Emily until about three years ago, when he and his wife moved to Lindsay, where they have resided since. The late Mr. Curtin was a thresher by trade, and followed threshing for a number of years, then he started farming and remained a farmer until three years ago, when he moved to Lindsay.

He was twice married. His first wife was Mary Callahan, who died about forty years ago, and his second wife, Ellen Harrington, survives him, also two sons by his former wife, Joseph Curtin of Toronto and William of Windsor; also six children of the second marriage, two daughters, Mrs. Charles Venton (Emma) and Mrs. Alfred Finley (Irene), both of Lindsay; four sons: Thomas, David and John of Lindsay, and Edward of Downeyville.

The funeral was largely attended and the sympathy of the community is extended to his wife and family in their hour of sorrow.

FDR Wants More Air Transports

WASHINGTON, May 16—(AP)—Declaring that more transport planes are needed, President Roosevelt told a press conference today that we are getting into actual fighting more and more and at more places all the time.

The President spoke of increased American fighting in various parts of the world during a discussion of his order permitting the War Department to take over control of all the planes of commercial air lines.

We need all the planes we can get, he said. Every kind is being taken over, he added, including what he termed puddle jumpers and one or two-man ships. He asserted that almost anything that can fly is useful to the Government.

The President did not elaborate on what new fronts American men might be fighting soon. Nor did he care to answer a question as to whether American troops had taken part in the British occupation of the French island of Madagascar in the Indian Ocean.

The airline order means that domestic airline travel will be placed on a full wartime basis in the near future, with the army operating or controlling the country's entire fleet of more than 300 transport planes.

Mr. Roosevelt recalled that it was not so many years ago that the American people got along without commercial flying services and without air mail and suggested that probably they could get along with a limited amount of these services now.

The people, he said, will understand.

Handy Victim

BELVIDERE, Ill., May 16 (AP). —Miss Florence Vincent failed to appear for final examination in a Red Cross first aid class. The reason: She fell and broke her leg in getting off the floor after acting as a victim for several other practising class members.

ASTHMA

I wouldn't go about gasping for breath as I once did for years: I'd go to Borland's, Tamblyn's, or my druggist and get "Davis' Asthma Remedy 7895" and get relief that lasts longer. Just try it once. 64 doses only $4, with Vitamin "A."—(Advt.)

MURRAY

INSULATED BRICK SIDING

Here's the answer to low cost building or renovation! Murray Insulated Brick Siding goes on over old wood siding . . . gives even the dullest, old frame building the smart appearance of a real brick dwelling. The worthwhile insulation provided increases comfort . . . saves up to 25% each year in fuel, soon paying for the low cost of application. Murray Insulated Brick Siding never requires painting—more money in your pocket! Choose it for lasting beauty and real economy.

DS

BEAVER LUMBER

COMPANY LIMITED

George St. Wharf Phone 4638

Cross-Section 240-lb. B.P. Asphalt Shingle

The Roof You've Waited For

Renew your roof now by applying colourful all-weather, firesafe B.P. Asphalt Shingles right over the old roof.

You'll be proud of the "new-home" appearance colourful B.P. Asphalt Shingles give your whole house.

You'll feel secure to know that your roof is protected for many years without any more expense for paint, stain or maintenance.

Ask your dealer or send for: "Roof Security Crowned with Colour"

RU-BER-OID • BIRD • VULCANITE

BUILDING PRODUCTS LIMITED BP

YOU CAN STILL BUILD!

Essential Building Materials Are Still Available—

Building Costs Are Only Slightly Increased

Over recent months there has been a great deal of mis-information circulated about the cost of building and whether or not contractors can complete houses for civilian occupation—

HERE ARE THE FACTS—

1—You can still build homes under $5,000 without a license from the Controller of Construction—over $5,000 a license is necessary.

2—A contractor can still get all materials necessary for home construction

In addition to the foregoing, any building which you do will help to relieve the housing shortage and thus allow out-of-town workers to find accommodations.

Building Loans Under The National Housing Act Are Still Available

BUILDERS' SUPPLIES

Mr. H. T. Rehill of Rehill's Fuel and Builders' Supply strongly advises people to build their own home now. In his opinion, building costs will not go down for years, and if the ceiling control is removed, prices will go higher. Also the housing demands in Peterborough will not decrease after the war.

The Rehill Fuel and Builders' Supply can supply you with practically everything in this line, including Portland Cement, Paristone Plaster, Green Stripe Finsh, Lime, Gyproc Lath, Gyproc Wall Board, Donaconna Wall Board, Barrett Roll Roofing, Shingles, Cedar Shingles, Sewer Tile, Rock Wool Insulation, etc. Your enquiries are solicited.

REHILL FUEL AND BUILDERS' SUPPLY

See the Following Dealers for Your House Building Essentials

PETERBOROUGH LUMBER CO. LTD. Lumber and Building Supplies, 163 HUNTER W. PHONE 4655

ADAMSON & DOBBIN Plumbing, Heating, Sheet Metal, 175 SIMCOE ST. PHONE 7343

HUBERT CHOWN HARDWARE General Hardware, 417 GEORGE N. PHONE 6186

GRANT & LOUCKS CO. LIMITED Electrical Supplies, 418 George St. Phone 5745

REHILL FUEL AND BUILDERS SUPPLY Builder's Supplies, 210 WOLFE ST. PHONE 5401

BEAVER LUMBER CO. LTD. Lumber and Building Supplies, AT GEORGE ST. WHARF PHONE 4638

J. A. GIBBS Real Estate — Money to Loan, 141 HUNTER ST. PHONE 3843

O. J. HAYWARD Builder and Contractor, 195 O'Carroll St. PHONE 3120

SCARFE & CO. LIMITED Paint Dealers, 160 HUNTER W. PHONE 5486

Weather
Cloudy; Showery

Evening Examiner
Peterborough

FINAL
LAKESHORE AND CITY EDITION

VOL. LXXXV, No. 116 — PETERBOROUGH, MONDAY, MAY 18, 1942 — ★★ — PRICE THREE CENTS

FLYING HUN TANK WEDGES FAIL TO STOP RUSSIANS

By HENRY C. CASSIDY
Associated Press Staff Writer

MOSCOW, May 18 —(AP)—With the Red Army closing in steadily upon vital Kharkov, battlefront dispatches reported today that the Germans were hurling flying wedges of tanks and trailer-carried troops into death traps in the Russian lines in a desperate attempt to break up the offensive now in its seventh day.

Pravda reported that these Nazis counter attacks on wheels and treads, as well as mass German parachute landing of as many as 120 troops at a time, had failed to check the impetus of the Russian thrust.

Already that drive has gained 12 to 37 miles over blood-stained battlefields littered with the bodies of 12,000 German dead and the wreckage of war materials hard to replace, the Russians announced.

(British military sources said Marshal Timoshenko's armies were advancing on a 100-mile front extending in an arc from Volchansk, 30 miles northwest of Kharkov, to Krasnograd, 60 miles southwest of Kharkov. These sources said that, although stiffened German resistance undoubtedly had slowed the Russian push in some places, it had been stopped nowhere).

Pravda reported that the Germans were using—and losing—tanks in constantly increasing numbers in an attempt to save Kharkov and safeguard the vulnerable southern flank.

The Community party organ said that in a single attack 150 tanks pulling armored trailers loaded with troops were hurled against Russan lines in an attempt to break through to a besieged Nazi position.

When the first attack was stopped the Germans followed up with 15 others during the same day, Pravda said. It reported that 18 tanks were destroyed in the first clash and 43 in the others, and said that where wedges were driven into the Russian lines they were smashed by intense anti-tank fire.

Reporting attempts to land troops from the air in back of the Russian line, Pravda said that swarms of 120, 50 and 30 parachutists had been dropped in recent operations but that two of these groups were wiped out to a man before even reaching the ground.

Torpedo Prinz Eugen Again

Nazis Stiffen Opposition In French Sky

9 Hun, 8 R.A.F. Downed In Sunday Battles, Canucks Raid Holland

LONDON, May 18 —(CP)— In fresh sweeps across the channel for more than two hours early this morning, the Royal Air Force continued today the hammering of targets along the French coast from Dunkerque to Boulogne.

Residents along the English coast heard heavy explosions, similar in power to those heard yesterday when the R.A.F. engaged in some of their biggest sweeps of the year.

Yesterday's fliers ran into their first real opposition in several weeks, hundreds of fighters battling for control of the sky over northern France. At least nine German and eight British planes were reported destroyed.

Meanwhile, the Air Ministry said that as a result of the pulverizing raids last month on the German Baltic city of Rostock there had been a "complete stoppage of all war supplies."

Rostock was an important outlet for war supplies for the Russian front.

The Air Ministry said that the Neptune Shipbuilding Yard and subfactories of the Heinkel Aircraft Works there were reported heavily damaged.

Hit-and-run air raiders swooped down upon a southeast coast town at dawn today and destroyed three

NAZIS STIFFEN
(Continued on Page 8, Col. 1)

Scared By A Bear

SIOUX LOOKOUT, Ont., May 18—(CP).—A search is underway for Roger and Glen Holmes, brothers, aged five and six, of Alcona, Ont., lost in bushlands near Allan Lake since yesterday morning.

Jack Sutton and Robert Mosher of Sioux Lookout, both under 16, were with the Holmes boys on a picnic near Alcona but made their way out of the bush near Superior Junction last night. They said they had become separated from their friends after being frightened by a bear. Provincial police and men from here have left to join the search in the area 190 miles west of Fort William.

Pressing Turner Valley Oil May Ruin Field

EDMONTON, May 18.—(CP)— Amid speculation about possible solution of oil shortage problems in Western Canada, two questions arise so far as Alberta's Turner Valley Field are concerned. They are:

1. Can and will Turner Valley's production from present wells be increased to help meet any shortage?

2. Can new wells be discovered in Turner Valley and other Alberta fields to help meet the shortage resulting from greater war needs and the loss by the United Nations of rich fields in the East Indies?

Regarding the first question—Turner Valley wells at present are producing as much crude oil as possible under the Provincial Conservation Board's plan of winning the greatest ultimate supply of oil with the least wastage.

Less Oil Later

Production could be increased at present but this would result in less production in the long run and it is understand this step would be taken only in an emergency and at the specific request of the Dominion Oil Cnotroller.

Provincial officials are not in favor of ruining the field by excessive production immediately. The oil controller might decide to reduce consumption before ordering this step. If the oil controller feels present production should be stepped up to the maximum, provincial officials would agree despite their reluctance to ruin the field.

In connection with the second question—the possibilities of developing Alberta's oil resources and opening new fields are receiving more study today than ever before.

The world's largest oil companies have opened offices in Alberta and have sent their experts to investigate development in this province,

PRESSING TURNER
(Continued on Page 2, Column 4)

Fear Australia Too Optimistic

SYDNEY, Australia, May 18 —(AAP). — Prime Minister John Curtin declared in an address today that while Australia retained "the most serious devotion to the British Empire," he had been forced "to appeal directly to the United States because of the circumstances in which Britain was placed."

Meanwhile, one of Australia's leading publishers, Sir Keith Murdoch, wrote in the Melbourne Herald that the Allies were taking an unduly optimistic view of the situation in the South-west Pacific and that the Curtain Government must impress upon Washington the need of many more ships and planes.

"President Roosevelt's statement in his April 28 broadcast that 'there is good reason to believe the Japanese southward advance has been checked' is only symptomatic of the optimism that has obstinately colored Washington thinking about the Western Pacific," Sir Keith wrote.

Fresh Indians Relieving Burma Units

20 Miles From Assam; Chinese Clear Paoshan District

CHUNGKING, May 18—(AP).— British dispatches relayed here indicated the British forces at the estern side of Burma were withdrawing slowly in the Chindwin River Valley, and the main body was said to be within 20 miles of the eastern Indian province of Assam.

Fresh troops of Gen. Sir Archibald Wavell's Indian command were said to be replacing the tired units of Gen. Sir Harold Alexander's forces as they streamed across the rugged, mountainous frontier.

The western bank of the Salween river northeast of Lungling in Yunnan province has been cleared of Japanese, a Chinese communique said today, indicating that an enemy threat to the important Burma road city of Paoshan had been removed.

The Chinese were reported advancing in this region thrusting back the Japanese who had driven to the Salween along the Burma road.

Another Japanese force advancing northward between the Salween and Mekong rivers in the eastern Shan states of Burma, some 250 miles south of the Yunnan battlefields, was said to have renewed its attacks after twice being repulsed by the Chinese. This fighting was southeast of Kengtung, capital of one of the Shan states.

EXTRA!

NEW YORK.—(AP)—Police Commissioner J. Valentine said definitely today that night baseball in New York would be banned as part of the regulations to dim out the coast and protect shipping against submarine attacks.

LOS ANGELES, May 18.—(AP).— J. H. Leonard has sued to break a five-year lease on a filling station here. He says he can't pay $90 a month because: He can't sell tires and tubes, and gasoline sales are down 50 per cent. He claims he is entitled to cancellation because war has created unusual business conditions.

Lost At Madagascar

VICHY, May 18—(AP)).— The death of Cmdr. Marcel Fontaine, 41, brother of Admiral Jean Darlan's chief of staff, in the battle for Diego Suarez at Madagascar was announced today.

Fontaine commanded the auxiliary cruiser Bougainville which was sunk in an engagement in Courrier Bay, Madagascar. He and the crew left the ship sinking and went ashore to take part in the land fighting. It was there that he met his death.

Gestapo Blocks Any Upheaval By Jaded Teuton

By EDWIN A. SHANKE
Associated Press Staff Writer from Berlin Exchanged at Lisbon

LISBON, May 18—(AP).—German civilian morale is slipping.

But that doesn't mean Nazidom is near internal collapse or that revolution is just around the corner.

Such an estimate of Germany today would be pure wishful thinking. For it must be remembered the Nazis keep the police-ridden country in hand, with a Gestapo agent behind every bush and every neighbor a potential informer.

But it does signify a letdown in the general day-to-day efficiency, a slackening in the German war effort, which in the long run will have a telling effect.

The sinking spirits at home are being transmitted in turn to the soldier at the front — honey-combing what until recently had been high morale. Letters from home convey to the soldiers part of the picture. Home leave, when granted, does the rest.

A series of elements began to undermine morale.

These included the flight of Hitler's confidante, Rudolf Hess, to England; the invasion of Russia; Nazi party favoritism; persecution of the churches; deterioration of food and general living conditions; false promises of peace; entry of the United States into the war; the dismissal of Field Marshal Walther

GESTAPO BLOCKS
(Continued on Page 2, Column 1)

RAF Canucks Hit Cruiser Off S. Norway

Headed For Dockyard, Escorts Shot Up Attack Costs 9 Planes

LONDON, May 18—(CP).—British and Canadian airmen caught up with the German heavy cruiser Prinz Eugen off Norway last night and Beaufort torpedo planes scored two "definite" hits and one "probable" hit on the German waship which has been playing hide and seek with British spotters for more than three months.

The Prinz Eugen, which escaped from Brest in March with the battleships Scharnhorst and Gneisenau, apparently was gravely damaged in the running fight off Lister, on the south-west coast of Norway, the Air Ministry said.

One attacking pilot said he saw a "great pillar of black dirty smoke" rise from the superstructure of the Prinz Eugen after his torpedo hit home. Two large explosions 15 seconds apart were heard.

Another pilot said he saw a sheet of flame spring from the cruiser after he attacked. He "got a glimpse of other torpedoes running well toward the ship," the ministry added.

Blenheim and Hudson bombers also attacked the ship with explosives and escorting Beaufighters raked the four escorting destroyers with machine-gun fire.

The Prinz Eugen it was stated, had been seen in exercises in Trondheim Fjord on Saturday. She apparently was trying to slip back to a German port from her refuge at Trondheim, where she had been holding out after being damaged by a British submarine.

The Prinz Eugen, one of the squadron of Nazi vessels which made a "daring run through the English Channel from Brest, France, last February, "evidently was making her way back to a dockyard in Germany," the ministry said.

The warship recently has been reported hiding out in Norwegian waters.

The British planes which carried out the attack on the Prinz Eugen raked the decks of four escorting de-

R.A.F. CANUCKS
(Continued on Page 8, Column 1)

Not A Clue?

HAMILTON, Ont., May 18 —(CP).— Recovery of the seven-year-old girl missing from the Hamilton Children's Aid Society shelter is expected shortly as a result of information obtained by police officers over the week-end.

Inspector Alex. Roughead said today the investigation was proceeding satisfactorily. He said he did not think that the recovery of the little Hamilton girl would prove to be connected with the kidnapping of six-months-old Barbara Ann Wood in London.

Chinese 'Dromes Wait Planes To Bomb Japan

OTTAWA, May 18 — (CP). — China is all set to bomb Japanese cities and industries as soon as it can get the necessary planes, Maj.-Gen. T. H. Shen, commanding general of Chinese Air Forces in the United States, told a press conference here to-day.

"We have provided the bases; the only thing we need is the planes," he said.

He declined to say where the bases are, but went so far as to assure a gathering of 35 Canadian and American newspaper correspondents and radio commentators that they are "within modern bomber range of Japan."

The general, who heads the Chinese air training operations in the United States, came here to represent his country at the Ottawa Air Training Conference. He said there are many trained pilots in China, but they are idle because of lack of planes, but that he hopes planes can be obtained soon. Air training had been carried on in China since the start of the war with Japan and was still carried on but it was necessary to send Chinese to the United States for training because of lack of equipment in China. Some aircraft were manufactured there.

CHINESE DROMES
(Continued on Page 2, Column 4)

50,000 Nazis Bolster Norse Posts

Over 100 Shiploads Of Supplies, Men Shipped To Dakar

LONDON, May 18—(CP).—Hitler has sent 50,000 combat troops into Norway since March despite the demand of the Russian front and has persuaded Vichy to send almost 500,000 tons of goods—largely war materials—as well as troops to Dakar, French West Africa, British sources declared today.

They said signs that the Nazis fear an allied thrust into northern Norway were evident also from a German army order that traffic on all roads leading north from the Port of Narvik to Tromsoe be limited to military transport and from the dispatch of several Austrian mountain regiments to the area between Narvik and Kirkenes.

Norwegian government circles here reported that a new group of 160 teachers had been sent to forced labor on military fortifications in the Kirkenes area in the far north of the Finnish border in addition to the original 500 sent to the same area.

Large numbers of German air force ground crews have been sent into northern Norway to operate new airdromes from which the Nazi planes are harassing convoys taking British and United States goods to Russia, it was said.

Troops to Dakar

Shipping reports are said to reveal that Vichy has been sending large quantities of war materials and "substantial" numbers of troops to Dakar from Marseille since the first of this year.

More than 100 cargo ships have left the port, many of them closely supervised by the French-German commission, since January, reports said.

It was reported that this shipping showed a great increase during March and April, and a breakdown of the cargo lists revealed the major proportion was devoted to war materials, particularly airplanes, trucks and tanks.

One entire tank brigade was reported to have gone to Dakar as a unit.

The French ships are said to hug the Spanish coast then dash across to Spanish Morocco and then down the North African coast to Dakar.

Ottawa To Help In Farm Service

HAMILTON, Ont., May 18—(CP). —Convinced that farmers will have to look to older school students to a much greater extent to assist them in harvesting their crops, the Federal Government has agreed to a dollar-for-dollar grant to the Ontario Government to organize this new labor force on a much wider and stronger basis, Hon. Humphrey S. Mitchell, Federal Minister of Labor, announced this morning. He came to Hamilton to deliver the Convocation address at McMaster University this afternoon.

The minister said announcements would be made soon on the Government's manpower policy for industry and agriculture. He will meet E. M. Little, Director of National Selective Service in Ottawa to-morrow, and after this conference details of the program will be made available.

"The agreement has just been signed and the Federal Treasury will pay dollar-for-dollar with the

OTTAWA TO HELP
(Continued on Page 2, Column 5)

Axis Civilian Apathy Creeping Into Army

Released War Writers Find War Weary Germans Yearning For Any Kind Peace

By FRED VANDERSCHMIDT
Associated Press Staff Writer

Out of the black night which lies over Germany and Italy come the first adequate and entirely dependable analyses of enemy morale since the Axis declaration of war on the United States: The stories of the American correspondents who have been interned in the Third Reich and in that German province which lies south of the Brenner Pass.

Walls did not a prison make for these reporters, for even with their limited contacts with their keepers, they were able to keep a sensitive finger on the pulse of the peoples with whom they had worked. Their reports, now coming from neutral Portugal, are of the utmost importance. They are required reading for anyone who wants to get a clear picture of the nature and magnitude of the Allied task in winning the victory.

First of all, these stories are excellent antidote for wishful thinking, for they are careful to point out the folly of expecting riot and rebellion in nations where the Gestapo pistol is close to every head.

Paradoxically the stories are powerul arguments for the speedy creation of a fighting front in Western Europe, for they make it very plain that the dry rot of sullent apathy and hopelessness among the German and Italian people is creeping steadily into the Axis armed forces whose task it will be to combat Allied invasion on the continent.

The most unmistakable point of all these accounts is this: The utter weariness of the plain German and Italian people with the war they did not want, and their overwhelming yearning for almost any kind of a peace.

How little patriotic fervor is left to most of the Axis folk can be read in the dozens of instances which the correspondents cite of the scheming to defeat the ration rules, the mushroom growth of black markets and the sinister rise of special privilege. There is a plain warning in that, to the Allied peoples of what to expect from the Axis rules as an inevitable consequence of the present attitude of the populations which they must, at all costs, attempt to hold in line.

"Peace," says one story today from an Associated Press correspondent just arrived in Lisbon, "is the straw which the Nazis are holding out for the nation to clutch."

That, therefore, is the thing to remember as the Axis "peace offensives" flicker and fade, as they are bound to do in coming months.

No longer able to convince Germans and Italians that the decisive military victory is just around the corner, the Nazi rulers will find it imperative henceforth to keep somewhere on the horizon of their darkened nations the elusive mirage of an early peace—the peace of a stalemate.

That these desperate efforts will be merely mirages, completely devoid of substance or sincerity, there can be no doubt at all.

It will be increasinly important that the Allies quickly recognize them as such.

The Weather

Peterborough Temperatures:

To-day:
Night low..42 Noon.....66

Yesterday:
Highest....62 Lowest....45

One Year Ago:
Highest....66 Lowest....33

Weather Forecast:

Georgian Bay — Moderate to fresh winds; mostly cloudy to-night and on Tuesday, with scattered thundershowers; not much change in temperature.

Lower Lake Region — Moderate to fresh winds; partly cloudy; showers in western districts to-night. Tuesday: Moderate to fresh winds; partly cloudy with scattered thundershowers; not much change in temperature.

Rep. Boland Dies

SCRANTON, Pa., May 18 (AP).— Representative Patrick J. Boland, 62, Democratic whip in the United States House of Representatives, died of a heart attack at his home today on the eve of Pennsylvania's primary election, at which he was seeking renomination for a seventh term.

Gas Clears Saloon

COLUMBIA, S.C., May 18—(AP). —Scores of tear-shedding soldiers and civilians lined sidewalks in a crowded downtown area last night, drinking beer from glasses, mugs, cans and bottles. Pranksters had spread tear gas in several beer parlors.

Spee Conqueror Steps Up

Harwood Replaces Cunningham In Mediterranean

LONDON, May 18.—(CP)—Admiral Sir Andrew Cunningham has been named head of the British Admiralty delegation in Washington and Rear-Admiral Sir Henry Harwood already has arrived in Alexandria to succeed him as commander-in-chief of the British Fleet in the Mediterranean, the Admiralty announced today.

It was stated that Admiral Cunningham, who succeeds Admiral Sir Charles Little, will leave for Washington shortly.

Admiral Little has been appointed commander-in-chief of Portsmouth naval base.

Admiral Harwood is given the acting rank of Admiral. His recent post has been Assistant Chief of Naval Staff at the Admiralty.

"Bobbie" Harwood is described as a "master tactician." He received a knighthood and special promotion from commodore to rear admiral in December, 1939, after he led the successful cruiser action against the German pocket battleship Admiral Graf Spee off the estuary of the river Plate.

Stalled Motor Drowns 12

B.C. Pontoon Tragedy Explained By 5 Survivors

VANCOUVER, May 18.—(CP). — The Vancouver Sun in a newspage story Saturday said a stalled outboard motor was responsible for the drowning of 12 United States army engineers last Thursday near Fort St. John, B.C., while engaged on work in connection with the Alaska Highway.

The Sun quoted "a man who has just returned from the scene of the tragedy" as saying a party of 17 men were ferrying a tractor and other equipment on a pontoon powered by two outboard motors when the accident happened. The informant said one of the motors stalled, causing the pontoon to turn sharply to one side and carrying it into its own wash where it quickly capsizes under the heavy load.

Only five of the 12 men managed to reach shore, where they were found early Friday by a searching party, huddled in a deserted shack.

Support the Red Cross and Community Fund Campaign

RUSSIANS SLAY 12,000 IN 37-MILE DRIVE ON KHARKOV FRONT

Soviets Retake 300 Centres Wreck Over 400 Tanks; Fighting Still Rages At Kerch

Huns Flung Back On Kalinin Front, Red Tanks, Cavalry Pour Through Breach South Of Kharkov, Toward Dnieper

By HENRY C. CASSIDY
Associated Press Staff Writer

MOSCOW, May 18—(AP).—The Red Army's mighty offensive on the Kharkov front roared into its seventh day today with the Russians advancing 12 to 37 miles in bloody fighting, during which they killed 12,000 Germans and destroyed or captured vast quantities of enemy equipment.

A special communique, triumphantly announcing these Soviet successes during the period May 12-16, declared the drive was continuing unabated and the army organ Red Star asserted German resistance had been "definitely broken" in one sector.

The special announcement did not mention the si ation on the Crimean front to the south, but the regular communique issued last midnight by the Soviet information bureau declared fighting still was raging near the city of Kerch, which the Germans said Saturday they had captured.

At midday today, the next regular Soviet communique reported that the Red Army's Kharkov offensive had persisted through the night and that Russian forces still were locked in "a severe battle" in the Kerch region.

The bulletin said the Germans were offering stubborn resistance before Kharkov but said the Russian advance was continuing.

In one sector of this front Soviet troops killed 800 Germans in fierce combat, while in another sector they dislodged the Germans from a strongly-fortified point.

300 Towns Recaptured.

German attacks on the Kalinin front—the general area north-west of Moscow—were beaten back with heavy losses, the communique added.

In detailing the results of the fighting before Kharkov, the Russians said they had recaptured more than 300 populated places and approximately 1,200 German soldiers had been taken prisoner.

"We destroyed 400 German tanks, 210 guns, 33 mortars, 217 machine guns, about 700 trucks, more than 100 supply carts, 12 dumps of various kinds, and 147 planes," the Information Bureau declared.

Among captured equipment the Russians listed 365 guns, 25 tanks, 188 mortars, 90 trucks, 23,384 mines, 13,000 hand grenades, and vast amounts of ammunition.

All these figures, it was explained covered only the first five days of the offensive, which began last Tuesday, and the Information Bureau indicated that still greater successes could be expected.

Red Star painted a picture of a disordered German retreat, with Russian tanks and cavalry pouring through a great breach in the enemy lines. It did not specify the sector where it said German resistance had been smashed, but other Russian reports said a Red force flanking Kharkov was approaching Krasnograd, 60 miles to the south-west.

SOVIETS RETAKE
(Continued on Page 8, Column 2)

Police and plain clothes men were in a general state of alarm. Nazi wardheelers in mufti circulated in cafes and bars and other public centres to report anyone discussing the Hess case.

The departure of Hess was the first big smashup in the Nazi hierarchy since the blood purge of 1934. No amount of hushing could minimize its repercussions. When officials tried to explain the flight as the act of a "crazy man," the people asked themselves "Are we being ruled by crazy men?"

Then came the invasion of Russia. Germans were not prepared for it mentally. The advisability of tackling such a giant—with Britain unconquered—not only shook the military and political leadership from top to bottom, but for the first time shook general confidence in the ability of the Nazi military machine to swing anything it started.

Not even Hitler's tremendous victories against the Russians could change the conviction in the minds of a majority of Germans that he had tackled a job he couldn't finish.

Casualties Bring Questions

"We've lost the war," was the common judgment.

The obvious efforts to hide the heavy caualties of the Eastern campaign began to make Germans question for the first time the veracity of the high command's war communiques.

Propaganda phrases such as "our losses are low when compared with our successes," didn't sit well.

Though Hitler announced astonishly-low casualty figures, the law of averages told the Germans the figures couldn't be right. The Eastern campaign struck close to home. Everyone could count relatives or friends within their small circles who had fallen or been badly wounded, and then strike an average.

The heavy losses hurt morale at home. At the same time, mothers, fathers and sweethearts of soldiers were receiving vivid accounts of the hardships and horrors on the Russian front.

Nazi persecution of the Catholic and Protestant faiths had embittered the faithful. Many find religion their last confort. By depriving them of the privilege of free practice of their faith, the Nazis alienated millions and drove a wedge deep into the inner front.

Housewives spend most of their time day after day, standing in long lines to get food. Recollections of the hungry days after the First Great War have been awakened.

Germans with "connections" are perhaps the only exceptions to-day. "I have a friend in the party" has become the formula for squeezing extra rations out of the storekeeper and exacting special privileges.

Illegal traffic in clothing and food rationing cards by petty Nazi officials at prices as high as 100 marks a card is widespread and countenanced. There is always a vacant apartment for an SS man or a loyal Nazi, although the ordinary German can't find one at any price.

Bureaucracy and overlapping duties have grown out of hand to provide party favorites with soft wartime jobs at a safe distance from the fronts.

And so it goes—at the expense of the public morale, for such practices become known rapidly.

Peace is the straw which the Nazis are holding out for the nation to clutch. In the meantime Goebbel's propaganda machine is feeding the Germans a one-sided 'victory' diet—so one-sided, in fact, that most Germans once really believed the eastern campaign was won last October and the Russian army "destroyed."

MORE ABOUT—

Gestapo Blocks

(Continued from Page 1)

Von Brauchitsch; and tension between Heinrich Himmler's SS (Elite Guard) troops and the army.
Gestapo Take 2

Hess A Traitor

In the German mind today, Hess is a traitor who flew to the enemy to reveal Hitler's general war strategy to Britain. The Nazis quickly hushed the Hess incident, but that didn't prevent Germans even at the risk of their heads from tuning in on the BBC for news. The BBC probably never had a higher number of listeners in Germany than during that period.

Nothing disclosed the panic in high Nazi quarters be er than the steps taken to counteract the demoralizing effects of Hess' flight.

Milk For Britain

The Young's Point Social Club on Thursday night held a bingo and the proceeds of which amounted to $40.05 have been turned over by Arthur Morris to J. A. MacDonald, treasurer of the Milk for Britain fund. This club is made up of about 20 people and in spite of the wet night this remarkable sum was raised. Misses Olga and Margaret Westbye and Alicia Langley, pupils of Dorothy Allan Park held a recital in the Y.W.C.A. on Wednesday night and the net proceeds of $15 have also been turned over to buy milk for the needy children in Britain.

Previously acknowledged	$5,702.29
Recital in Y.M.C.A.	15.00
Young's Point Social Club	40.05
Total	$5,757.34

Peterboro Youth Committed To Stand Trial

That a beer bottle found by detectives on the island in the Otonabee River where 17-year-old Warden Andrews says he was knocked out and robbed by Joseph Cleary, 22, bore a finger print identical with the print of the right index finger of Cleary, was the evidence given in police court this morning by Detective Sergt. Oliver Borland, finger print expert of the Toronto Police Department, during the preliminary hearing of a charge of robbery with violence against Cleary.

Previous to this expert testimony Andrews had told of being hit twice over the head with what he believed to have been a beer bottle.

Cleary was committed for trial. His counsel, Hon. G. N. Gordon, did not call any evidence. Crown Attorney V. J. McElderry, K.C., prosecuted.

Andrews told of cashing his pay cheque in the store of Louis Billiards on the morning of the day upon which he said he was assaulted. Cleary was present and could see what took place, Andrew said. Later that morning he had seen Cleary in the American Hotel and had sat at the same table with the accused and two other men and some beer had been drunk. Later they had gone to the Windsor Hotel for a short time, and Andrews said that he had not had any beer there. The waiter had refused to serve him and in any case he said he did not want any.

Hired a Canoe

Then Cleary and he had walked down to the neighborhood of O'Dette's boathouse after Cleary had suggested a canoe ride. Andrews gave the accused a dollar to hire a canoe and Cleary had suggested that Andrews wait a short distance north of the boathouse until the canoe was obtained.

Then they started out with Cleary paddling and Andrews sitting in the front of the boat. They went to the nearest island and Andrews swore than Clearly asked him to hold the canoe until he got out.

"I had one foot in the canoe and the other out and was holding to the bushes with one hand," said the witness, "when I was hit over the back of the head with what I took to be a beer bottle. I had seen a bottle in the canoe back toward where Cleary was. I was knocked out."

Andrews said that when he came to and tried to get up he was hit over the head again and this time was unconscious for some time. The canoe was gone, when he revived and he swam over to the next island, and from there to the Ashburnham shore. There he discovered that his money amounting to $25 or $27, a watch, his wallet and a key belonging to his brother's house were gone.

Key On Island

Andrews said that he had gone to the island several days after with Detective Sergt. W. E. Meagher and Officer Archie Menzies, and there the key to his brother's house had been found, as well as a beer bottle.

Fifteen-year-old John Sullivan testified to seeing Warden Andrews near the end of the C.P. bridge on the afternoon of May 8 and said that Andrews was very wet as if he had been swimming. Joseph Nolan, Downer's Corners, swore that he saw Andrews a little later on the same day at Hunter and Burnham Streets and noticed that Andrews was wet and had a cut on his head.

Harry Andrews, brother of Warden Andrews, described the injuries he saw on his brother's head after the alleged attack.

Detective-Sergt. Meagher described a trip to the island where a key and two beer bottles had been found. The key was found to fit the back door of the home of Andrews' brother. Detective-Sergt. Meagher said that he and Officer Menzies had taken the two bottles to Toronto and turned them over to Detective-Sergt. Oliver Borland of the Toronto police department along with a set of Joseph Cleary's fingerprints, and this evidence was corroborated by Officer Menzies.

Detective-Sergt. Borland said that there were no fingerprints on one of the bottles but on the other he had found a print that was identical with the print of the right index finger of Cleary. Fingerprint experts agreed that twelve points of resemblance were sufficient to identify finger and in this case there were fourteen pints of resemblance.

CHIMNEY FIRE

Chief Gimblett reported that everything was quiet over the week-end with only one call, a chimney fire. The alarm was put in at 12:28 Sunday at the home of Mrs. T. Hatley, 128 Rubide street. There was no damage.

North End Salvage Collection Being Planned For Thursday

Salvage collection has been organized for two more areas. On Thursday next, May 21, the extreme north end of the city from the west bank of the Otonabee to the western limits of the city, down as far as both sides of Parkhill, including the wartime houses and that thickly populated portion of Smith Township adjacent to the city will be undertaken.

The response from Ashburnham was tremendous and as the collection proceeds it is expected it will gain in volume. Collections will be made from north to south and the one form May 28 is both sides of London street right across the city from the river and everything in between London street and Parkhill road.

There is no doubt but that Ashburnham has set a record, and it is up to the west side of the river.

The collection of paper will commence at eight o'clock in the morning and if paper could be sorted it would be appreciated. That is all newspaper should be tied in one bundle, all magazines in another bundle, and miscellaneous paper in still another. If the large paper boxes that are put out could be broken down it would help greatly. Rags are also collected at 8 o'clock.

Collection of rubber, bottles and metals will begin at 6 o'clock in the evening and will continue until everything is picked up. There will be more trucks, more helpers of every kind to make a quick clear up.

As this is house-cleaning time go over your premises thoroughly and put out every bit of salvage that is mentioned above. Push-cart men will be restricted from areas in the future when a collection is being made.

Gas Ration Saves 255 Million Gals.

OTTAWA, May 18—(CP).—Use of all the coupons under gasoline ration books issued to date would mean a consumption of 725,015,060 gallons of gasoline in the year commencing April 1, 1942, it was reported in a return made in the House of Commons for John Deifenbaker (Con. Lake Centre).

Total gasoline sales reported to Provincial taxing officials in 1941 were 980,426,030, the return said.

To date 1,362,510 ration books have been issued, 663,824 in the lowest category, "A." Licenses for other categories are divided: "B," 275,112; "BX" 83,483; "C" 59,863; "D" 14,975; "E" 2,047; commercial, 251,375; non-commercial marine, 11,826.

The recategorization of licenses now under way will "materially change" downward the amount of gasoline to be consumed, the return said.

MORE ABOUT—

Chinese Dromes

Continued from Page 1

but a handicap was lack of materials.

"Do you think you will be able to keep on fighting now that the Burma Road is closed?" Gen. Shen was asked.

"Sure we can," he said. "We have been fighting for five years."

A Qualified Flier.

The General—a short, slim, youthful man—wore a khaki uniform with high collar. On his chest he had wings, indicating his qualifications as a pilot.

He said he had not actually flown against the Japanese but had commanded Chinese air forces in action. "On one occasion when the Japanese sent bombers from Formosa against Nanking without fighter protection the Chinese shot down all the attacking planes. On another, in Northwestern China, they shot down 20 Japanese two-engined bombers.

China will never make a separate peace with Japan, he said. His country had labored under transportation difficulties since the beginning and these difficulties were greater now than before, but there would be no stopping before victory.

Japan can not stand a long war, the General said. Its industrial resources were not great enough. The losses it had suffered in the air were serious because the Japanese aircraft industry was not large.

China wanted aircraft, not merely to bomb Japan but to interfere with Japanese lines of communication which now were greatly extended.

MORE ABOUT—

Pressing Turner

(Continued from Page 1)

one of the few known areas outside the United States available for development.

Some of the large companies just establishing in Alberta have announced definitely they plan drilling and the others all are watching developments closely. Meanwhile the large Canadian companies are continuing their activities.

No Equipment.

Some Alberta oil men have said increased development in Turner Valley and other provincial fields is not probable because most of the available drilling equipment now is in use in the present intensive program or is earmarked for wells for which locations have been selected.

However, more equipment may be available as soon as Canadian and American officials sign an expected agreement granting priority to the Canadian petroleum industry for equipment available in the United States. This agreement is being discussed now and it is hoped it will be signed soon.

Expansion of present oil fields is most likely to be made in the north end of Turner Valley and in the Vermilion-Wainwright field but oil men are hoping other fields may prove to be big producers.

Turner Valley, southwest of Calgary, is the major field and produces nearly all the crude oil supplied from Alberta but there are numerous minor fields—some just being tested for the first time, others having been probed for some time.

Among other fields attracting attention is the Vermilion-Wainwright area 150 miles east of Edmonton where a large firm now is financing development. Some believe there are great possibilities in the Pouce Coupe area, 350 miles northeast of Edmonton.

MORE ABOUT—

Ottawa To Help

Continued from Page 1

expenses incurred in organization and in providing transportation," said Mr. Mitchell. The cash reserve would make possible a total effort in enlisting the services of every boy and girl willing to work on a farm. The new order is known as the farm placement agreement.

The money is not to be used in payment for work, or as a subsidy, for the employers will have to pay for their own labor. The Government's service will be confined solely to organizing help and ma... available in sufficient strength to meet the needs.

Bailieboro News

Mrs. J. R. Bates and daughters, Barbara and Margaret of Toronto were week-end guests of Miss Charlotte Wood.

Mrs. James Greer of Oxboro arrived home Friday to attend the funeral of her mother, the late Mrs. Joseph Byers.

Mr. and Mrs. George Fletcher were in Toronto Thursday.

An executive meeting of the Women's Institute was held at the home of the new president, Mrs. H. Howson, Friday night when plans for the summer months were discussed. Mrs. Guyette will be the hostess for June meeting. A summer tea in July and a grandmother's day in August were planned.

W. C. Jewison and Alymer Dawson, canvassers for the Red Cross drive in this locality, report response is very liberal.

The many friends of Mrs. Bert Perrin and Mrs. John White are sorry to hear of their being confined to bed through prolonged illness.

CANARIES OF JAPAN

Before the war, Japan was one of the principal exporters of canaries to the United States and Canada.

PAIGE ROWELL,
Branch Manager
Says:
Our plan of "Life Insurance on a Budget" was designed for your convenience. You can own life insurance and be patriotic at the same time—fit life insurance into your "budget" of present-day Income and Outgo.
Tell me how much you can save each week, and I'll tell you how much life insurance protection the sum will provide. See me today.
172 Hunter Street
THE DOMINION LIFE ASSURANCE COMPANY

Cheese, Produce and Livestock

MONTREAL PRODUCE

MONTREAL, May 18 — (CP). — Produce market prices here today, as reported by the Dominion Department of Agriculture, follow:

Eggs.—Graded shipment selling: A-large, 29½c; A-medium, 28c; A-pullets, 24c; B, 25 to 25½c; C, 21 to 21½c. Receipts: last week, 9,410 cases. Same week last year, 6,492 cases.

Butter. — First grade creamery prints, jobbing price, 36 to 37c; first grade solids, jobbing price, 35½ to 36½c; current receipt, Quebec No. 1 pasteurized, 35c; No. 2, 34½c. Receipts: last week, 8,897 boxes. Same week last year, 7,686 boxes.

Potatoes.—Quebec Whites, No. 1, $1.70 to $1.75; No. 2, $1.55 to $1.60; N.B. Mountain No 1, $1.80 to $1.85; P.E.I. Mountain, $1.80 to $1.90; Whites, $1.80 to $1.85; Manitoba Whites, No. 2, $1.56 to $1.70; Maine, new crop, White, 50 lb. bags, U.S. No. 1 grade, $2.35.

FRUITS AND VEGETABLES

TORONTO, May 18 — (CP). — Wholesale fruit and vegetable prices here today (supplied by White and Company) follow:

Radishes, 20 to 25 cents; beets, hamper, $1.25; carrots, hamper, $1.50 to $1.65; parsnips, $1.50 to $1.65; spinach, $1 to $1.15; asparagus, $1.50 to $1.75; outdoor rhubard, 20 to 25c doz.

Calif. Navel oranges, $4.50 to $5; Calif. Valencia oranges, $4.25 to $4.50; Florida grapefruit, Black Diamond, $5 to $5.25; Florida Valentine oranges, $4.25 to $4.50; Arizona grapefruit, $4 to $4.25; Wash. Delicious apples, extra fancy, $3.50; Wash. Winesap apples, extra fancy, $3.50 to $3.75; Calif. lemons, all sizes, $6.

California lettuce, 6's, $5.00; 5's, $5.50; California grapes, lugs containing 28 lbs. $5; Argentine grapes, 20-lb. boxes, Elmiras, $4.50; Emperors, 20-boxes, $5; Maryland sweet potatoes, $2.25; Jersey sweet potatoes, $2.75; Texas yams, $2.25; Eatmore cranberries, $5 to $5.25.

Calif. cauliflower, $2.50; carrots, $4.50 to $4.75; Texas broccoli, $5; Texas new peas, $3.75 to $4; Texas new beets, 4 doz. to case, $2.25; Mississippi cabbage, large crates, $3.50; green peppers, 90c doz.; parsley, $3.25; Calif. celery, green or white, $3.25 to $3.50; Florida celery, green, $3.25; Calif. endive, 5 doz. to crate, $4.50; Mexican tomatoes, $5.25 to $5.50; Louisiana strawberries, pints, $2.75; qts. $4 to $4.50.

BUFFALO LIVESTOCK

BUFFALO, N.Y., May 18—(AP)—Hogs, 2,800; 180 to 230 lb. trucked-in offerings, $14.15 to $14.25; early top, $14.65; bulk car offerings, $14.50; few sows, $13.25 to $13.50; bulk, $13.35 down.

Cattle, 800; 940 to 1,035-lb. steers $13.60 to $13.85; common and medium, $10.50 to $11.50; 996-lb. heifers, $13.25; fat cows around $9.50; cutter and common cows, $8 to $9.25; medium to good sausage bulls with weight $10.50 or above.

Calves, 550; good to choice vealers, $15.50; common and medium, $10 to $14.

Sheep, 600; good to choice clipped lambs, 68 to 72 lbs. with No. 2 and No. 3 skins, $13.50 to $13.75; medium to good 82-lb woolskins, $15; and good to choice Spring lambs, $15 to $15.50.

WINNIPEG GRAIN

WINNIPEG, May 18 — (CP). — Minor local trades in May wheat and in oats and barley in the October position was the only activity in early trading on Winnipeg Grain Exchange today. May wheat futures were reported ¼ to one cent lower.

Saturday's Quotations.

	Open	High	Low	Close	Prev. Close
Wheat—					
May	79¼	79¼	79¼	79¼	79¼
July	80⅝	80½	80½	80⅝	80⅝
Oats—					
May	....	....	....	51½	51½
July	51¼	....	....	51½	51½
Oct.	50⅝	50⅝	50½	50½	50½
Barley—					
May		..		64½	64½
July		..		64¼	64½
Oct.	63⅛	63⅛	63½	63⅝	63¾

MONTREAL POULTRY

MONTREAL, May 18 — (CP). — Poultry prices per pound today:— Chickens, milkfed, Grade A, 29 to 31c; B, 26 to 29c; fresh fowls, 20½ to 25c. Turkeys, 32 to 35c; Ducks, domestic, 28c; Brome Lake, 29c.

BACON-HOG PRICES

TORONTO, May 16 — (CP). — Dressedweight were up 10 cents at Brantford and prices were unchanged at Barrie, Chatham, Hamilton and Hull in bacon-hog markets reporting early today.

Liveweight—Chatham, $10 75.

Dressedweight — Hamilton, $15, delivered; Brantford, $14.75 plus transportation; Hull, $14.60 plus transporation; Stratford, $14.50 delivered; Barrie, $15.

TORONTO LIVESTOCK

TORONTO, May 18 — (CP). — Cattle trade was active with prices fully 25 cents higher for all grades up to mid-session on the Livestock Market here today. Veal calves were 50 cents higher. Sheep and lambs were steady. No prices was established for hogs.

Receipts reported by the Dominion Marketing Service were: cattle, 2,300; calves, 1,020; hogs, 1,100; sheep and lambs, 260.

Weighty steers sold at $10.65 to $12; butcher steers, $10.25 to $11.50, with a few at $11.75; heifers, $10.50 to $11; butcher cows, $7.50 to $9.60; canners and cutters, $5.50 to $7.25; bulls, $8.50 to $9.50, with one at $10; fed calves, $10.75 to $12.50; stockers and stock calves, $9 to $11.25.

Choice veal calves sold at $14 to $15, with common lights selling downward to $8 and the bulk of sales at $10 to $14.

Common to medium feed-lot lambs sold at $11.50 to $13 cwt and Spring lambs at $10 to $13.50 each.

Sheep sold at $5 to $8.

Hogs closed previously at $15.15 to $15.25 dressedweight at yards or plants.

HONORS OF GREECE

LONDON—(CP).—King George of Greece has conferred the Greek Military Cross upon Gen. Archibald Wavell, Gen. Henry Maitland Wilson, Gen. Thomas Blamey of the Australian forces, and Gen. Bernard Freberg of the New Zealand forces.

Trinity College Wins Earl Jellico Award

LONDON, May 18.—(CP).—Canada won the Earl Jellicoe sword for the best large senior rifle unit in the Empire and took fourteen positions in the honors list of the best 100 units of the Empire, it became known to-day when results of the King George V Trophy competition and the 1941 Imperial Challenge Shields competitions for boys of the Empire was announced.

Canadian marksmen failed to qualify in the shoot for the trophy, which was won by South Africa. The trophy is awarded the country showing the highest musketry efficiency in the Challenge Shields competition.

Trinity College School, Port Hope, Ont., which placed second in the honors list, won the coveted sword. The average number of points scored by the young collegians was 94.65, a little more than a point better than a South African team.

In Junior Shield competition Dufferin Public School (Toronto) Cadet Corps, placed second to another South African team. The Canadians scored an average of 91.662 agains the winners' 91.8.

Lieutenant S. J. Batt, instructor of the victorious Trinity College team, was awarded the silver instructor's medal and H. S. Campbell, who trained a Trenton unit, won a similar bronze medal.

Battery Holds Outdoor Scheme

One hundred men of the 4th Field Battery were ambushed on McDonnel street late Sunday afternoon, and according to the eight guerilla fighters, armed with cap guns, and a toy machine gun the casualties were severe. The eight youngsters spotted the artillery men as they marched past the clubhouse east on McDonnell, returning from a trip to the country. Like a swarm of bees, the kids rushed to the roadside smuggled down in the grass, and proceeded with their imaginary ambush of the men. The rat-tat-tat of the toy machine gun was ringing in the ears of the soldiers as they marched by.

On Sunday afternoon these men of the 4th Field Battery, Royal Canadian Artillery, Reserve, combined with the 45th Battery, R.C.A. Reserve from Lindsay, to stage a practical outdoor scheme in the vicinity of Lily Lake. They had lunch out on the manoeuvre.

Capt. W. H. Ackhurst, commanded the 4th Battery, and Capt. W. Smith of the Grove, Lakefield, commanded the 45th Battery from Lindsay. Lt.- Col. D. J. Lawrie, officer commanding the 4th Brigade acted as referee, and with him were Major A. H. MacDonald, adjutant of the Brigade from Cobourg, and Capt. G. H. Dundas, O.C. of the 22nd Battery, Cobourg.

Important
Air Force Recruiting
Announcement
Attention is drawn to the new regulations whereby transfer to the Air Force is not possible after recruits have reported to an Army training centre.
All those within the age groups subject to call under the National Resources Mobilization Act who wish to apply for air crew duties, R.C.A.F. pre-enlistment observer or pilot academic courses, technical aeronautical courses, or who feel that their qualifications would be more useful to the Air Force than the Army, should apply to the nearest R.C.A.F. recruiting centre.
If candidates cannot be accepted immediately in the R.C.A.F. those qualifying in certain categories may enlist and be posted on leave without pay until required to report.
THIS NOTICE ISSUED BY
DEPARTMENT OF NATIONAL DEFENCE
FOR AIR

OLD CHUM
The Tobacco of Quality
CUT COARSE FOR PIPE • CUT FINE FOR ROLLING YOUR OWN
THERE IS NO OTHER TOBACCO JUST LIKE OLD CHUM

Gertrude Milne Feted At Two Showers

PORT HOPE, May 18—(ENS). — Several showers were held this past week for Miss Gertrude Milne, whose marriage takes place very quietly in Our Lady of Mercy Church, Port Hope, on Wednesday next, May 20, to Mr. Harold E. Waters.

On Tuesday night, May 12, a miscellaneous shower was held by some thirty-five friends of the bride-elect at the home of Miss Beryl Austin, with Miss Jannette Bailey a co-hostess. The gifts were tastefully arranged on the dining-room table, over which hung a blue sprinkling can, the colors being carried out in pink and blue with sparkling cellophane streamers.

On Thursday night, May 14, almost one hundred gathered at the home of Miss Betty Hills, who with Mrs. Lowthian, entertained for Miss Milne at a delightful miscellaneous shower.

Port Hope Personals

Mr. and Mrs. Elmer Woods and daughter of Brockville were week-end guests at the home of Mrs. Woods' parents, Mr. and Mrs. T. J. O'Niel, Harcourt street.

Sgt. J. Dodds of Kingston spent the week-end with his family at 58 Bloomsgrove avenue.

Mrs. E. Bruce Hyne and daughter, Gwendolyne, are spending a week with Mrs. Hynes' parents, Mr. and Mrs. Van Sickle in Toronto.

Mr. R. McKnight spent the week-end in Millbrook.

Dr. and Mrs. Douglas Waldon and son, John, were guests over the week-end of Mrs. J. Waldon, Cobourg.

Miss Grace Brackenbury of Toronto University was home for the week-end with her parents, Mr. and Mrs. G. L. Brackenbury.

2
EASY WAYS TO MAKE YOUR
UNDERWOOD TYPEWRITERS
LAST LONGER...

-1-
Phone or write for free bulletin featuring 10 "Do's and Don'ts" for typists, executives. Tells how to clean, care for and conserve machines.

-2-
Have the builders service your Underwoods regularly with factory expertness, tools, parts. Costs no more than unauthorized service!

UNDERWOOD ELLIOTT FISHER LIMITED
Joseph L. Seitz, President
R. T. Pammett, Mgr.
355 George St. 6853
NEW AND USED TYPEWRITERS
SERVICE • RENTALS • SUPPLIES

Serving In Britain

Pte. M. L. Long, a former employee of the Peterborough Utilities Commission, who has been in England with the R.C.A.S.C. He is the son of Mr. and Mrs. Michael Long of Burleigh Falls, and he is married and has two children.

J. F. McMillan Is Laid To Rest

COBOURG, May 18—(ENS)—The funeral of the late John F. McMillan, superintendent of the counties home of Northumberland and Durham, who died at Cobourg on Saturday morning, took place this afternoon in Orono. The service held at Cobourg and Orono was conducted by Rev. W. P. Woodger of Trinity United Church, Cobourg. The pallbearers were W. W. Mutton, Carl McMillan, John McMillan, Bruce Thompson, Austin Maher and Russ Hannah.

The late Mr. McMillan, who was 85 years old at his death, was one of Cobourg's best known and esteemed citizens. In his 34 years as superintendent of the counties home, his kindly attitude towards the inmates was well known. He was born in Cavan Township and before assuming his post as superintendent of the counties home he farmed at Kendall. His farming evperience served him in good stead in managing the farm at the counties home. For some years he served on the counties council of Northumberland and Durham.

The late Mr. McMillan is survived by a sister, Mary McMillan in Toronto; two sons, Carl in Toronto and Clarence, overseas and three daughters, Florence of Toronto; Mrs. Bruce Thompson, matron at the counties home and Mrs. Austin Maher. His wife died in 1928.

Marmora News

Mr. and Mrs. Walter Lowery and family of Malone, have moved into the residence recently vacated by Mrs. Thomas McCann.

Two flocks of wild geese flying north, passed over Marmora about 7 a.m. on Thursday.

Mrs. T Dickson and children are visiting Mr. and Mrs. T. E. Potts in Tweed due to the latter's illness.

Week-end visitors included Mr. and Mrs. Bruce Baker and sons of Peterborough with Mr. and Mrs. George Fox, Malone; Mr. and Mrs. Hubert Young and daughters, of Peterborough, with Mr. and Mrs. William Kelly, Malone; Mr. and Mrs. Earl Tice and family of Trenton, and Mr. and Mrs. Fred Dalgleish of Hamilton, with Mr. and Mrs. Dan Osborne; Miss Helen Jones of Plymouth, Mich., with her grandmother, Mrs. W. Grant; Miss Georgina Campbell of Peterborough, with relative here; Mr. Jack Grant of Toronto, with relatives here.

Cobourg Given $1,100 Rebate From Utilities

COBOURG, May 18 — (ENS). — Cobourg Public Utilities Commission handed over to the town of Cobourg the street lighting rebate, amounting to about $1,100, at the adjourned meeting of the Commission. A motion of Commissioner Jack Delanty, seconded by Chairman Harry McGuire was passed which authorized the transfer of the account. This is in accordance with a recommendation of the auditors and also with Mayor Jack Burnett's request that the funds be rebated to Cobourg.

The Commission has issued a call to the former gas consumers of Cobourg, who having no further use for gas water heaters since the gas plant closed, might desire to dispose of them. A letter from Peterborough Utilities Commission requested the Cobourg Utilities Commission to ascertain if Cobourg had any second-hand gas hot water heaters which the owners might be willing to sell, as there is a shortage of them in Peterborough. The Cobourg Commission therefore has issued a request to Cobourg consumers to get in touch with Arthur McIntosh, the manager here, and acquaint him with their intentions in regard to selling their heaters.

A letter from G. E. Chase, secretary of the Eastern Division of the O.M.E.A., pointed out that at an executive meeting recently held at Bowmanville, consideration was given to a recent decision of Mr. Justice Cannon in which he ruled that local electric utilities did not come under the provisions of the Unemployment Insurance Act. The parent section of the O.M.E.A. suggested the local Federal members be urged to oppose any legislation which would alter that status. The feeling of the Eastern Division of the O.M.E.A. had been that perhaps the Utilities Commissions might view the matter in the light of a just assumption of tax liabilitiets. However the Cobourg Commission had not been informed by the O.M.E.A. at a previous date of the ruling of the judicial umpire in the matter and accordingly tabled the current letter until more information had been supplied the Commission. The following accounts were passed:

Electrical—Bell Telephone, $18.21; Cobourg Auto Collision, $10.54; Bolton Machine Shop, $4.25; H.E.P.C. $225.94; P.U.C. of Cobourg, petty cash, $35.60; P.U.C. of Cobourg, wages, $380.24; total $674.78.

Water Department — J. Gillard, $9.84; J. Pellow, $45.56; P.U.C. of Cobourg, Electric Department, $187.40; C.N.R., $10.00; Nicholls Chemical Co., $15.39; Ashdown Hardware, $2.31; Dundas, $2.31; Neptune Meters, $707.00; R. Austen, $5.75; R. Patterson & Son, $20.02; W. L. Allen, $8.65; P.U.C. of Cobourg, wages $418.10.

Prizes Are Offered Empire Day Essay

CAMPBELLFORD, May 16. — (ENS).—As a part of its educational work the local I.O.D.E. will give prizes to pupils in Grades VII and VIII of either of the public or separate schools for an essay on Empire Day This was announced following the regular meeting on Friday when it was also decided to increase the value of the annual general proficiency scholarship awards for entrance pupils from $3.00 to $4.00.

Routine reports were given during the evening with S. Hopping outlining the work done by the war conveners and expressing thanks to Mrs. M. Blakely, Seymour West, for a carton of babys clothing donated to the Chapter. Mrs. Carl Johnston, sewing convener, revealed work had begun on dresses and other apparel for girl refugees and Mrs. J. M. Ferris announced citizens were stilll responding with co-operation for the weekly salvage collection.

Since January 1st some 16,000 cigarettes have been sent to boys in the armed forces serving in England, according to Mrs. F. Free.

Following their practice the Chapter observed a minute's silence in honor of Sgt. Harold Taylor, who was killed as the result of an airplane crash in Newfoundland on May 6th. They also sent a letter of sympathy to the bereaved parents.

Liberals Name Officers.

The local Liberal Association held its annual meeting here on Friday evening, with R. D. 'Dick' Cole being re-elected chairman of the Association. There was a fair attendance. ficers was no more than a formal-Re-naming of the entire slate of ofity and there was no other business. Ward chairmen are: Ward 1, H. A. MacArthur; Ward II, Frank Godkin; Ward III, R. H. Cole; Ward IV, Fred Bush.

Memorial Service At Burnbrae For Sergt. Pilot Harold Taylor

CAMPBELLFORD, May 18 (ENS) —What was described as the largest crowd that had ever assembled there, thronged Burnbrae Church six miles east of here on Sunday morning when a memorial service was conducted for Sgt. Harold F. Taylor, who was killed in an airplane crash in Newfoundland on May 6.

As evidence of the esteem in which Sgt. Taylor, who was Seymour township's first casualty of the war, was held, more than five hundred people representing every section of Seymour township, Campbellford and surrounding communities attended.

Rev. Donald McKay conducted the service and Mrs. McKay presided at the organ in place of the bereaved mother, Mrs. G. V. Taylor, who sat with her husband and three children near the front of the church where also sat four unidentified airmen, three members of the local militia unit headed by Lieut. N. Alex. MacColl, 2nd Lieut. Earl Stephens and Q.M.S. K. Hoecke. Legion president C. C. Massie of Campbellford represented that body. As an impressive part of the service Bugler Gordon Hay sounded the Last Post and Reveille, broken by a minute's silence.

Rev. Donald McKay, who came to Burnbrae only recently and as a sequence knew the deceased far less intimately than his predecessors, took his text from Ephesians 4:6 "One God and Father of all, who is above all, and through all and in you all." He paid tribute to Sgt. Taylor by quoting from a letter written by Dr. A. T. Barr who was formerly the youth's pastor while he lived and worked in Peterborough and subsequently when he was at St. John's, Newfoundland. It was Dr. Barr who actually conducted the funeral service for Sgt. Taylor and seven other members of the crew who died in the crash at St. John's.

Rev. McKay also announced that as a part of the church parade ceremony being conducted in Bowmanville during the morning a wreath was being placed on the cenotaph in his honor by members of the Midland Regiment (RF).

Banquet Ends Bowling Season

PORT HOPE, May 16—(ENS).— On Saturday night the Nicholson File Bowling League ended its season with a banquet at the St. Lawrecene Hotel at which prizes were presented.

The Arcades, whose captain is Jack Staples, were presented with the cup and shield donated by the Nicholson File Company, with miniature cups given to each member of the team. The presentation was made with very suitable address by Mr. F. Briden, superintendant of the company.

The Imperials, who were second high at the end of the playing season and whose captain is George Brockenshire, were presented with glass centres by Mr. Chas. Stephenson, proprietor of the bowling alleys.

The first four teams in the prize money were presented with slips for merchandise. These teams and their captains were: Imperials, George Brockenshire; Eagles, Jack Hope; K & F, W. Symons; Globes, C. Clayton.

High Score Winners

C. Holdsworth held the title for High average for which a sweater was presented by Mr. Waghorn, manager of the sales staff. Second high average went to Jack Hope, who received silverware.

Jack Staples received silverware for the high three games, while the second high three games went to J. Kello; high two, G. Trumper, second high two, H. Peacock; high single game was won by G. Issac and second high R. Divine.

A prize of a shirt as given the player who increased his average most throughout the season and this was won by W. Simons.

Consolations.

L. Newman Jones' team, the Beavers, received consolation prizes of cigarettes donated by Mr. Briden to the tea ending with the lowest score for the year.

Cartons of cigarettes were also given to two former bowlers who had recently joined the service, J. Hills and H. Cooke, who were unable to attend this banquet.

St. Paul's Presbyterian Church Observes 109th Anniversary

A warning against arguments which waste time and obscure the really important issues was given by Dr. M. B. Davidson, Galt, at St. Paul's Presbyterian Church, on the occasion of the 109th anniversary on Sunday. The theme of his address was based on the text "And when He came to His disciples, He saw a great multitude about them and the scribes questioning them."

"This refers to the story of how Jesus had been upon the Mount of Transfiguration with Peter, James and John. Peter suggested the building of three tabernacles for Elijah, Moses and Jesus. He was probably prompted by a desire to remain there away from the pressure of the crowd and the increased hostility of the scribes," Dr. Davidson said.

"Haven't we all felt the need to get away from people and difficulties for a period relaxation?" Dr. Davidson asked. "Jesus recognized the need for rest. When he was busy teaching the last week in Jerusalem, He departed from the city every night for the village of Bethany.

"For what reason did Jesus and his three disciples descend from the mountain? Possibly because of the scene below, where a crowd surrounded the disciples, who were being questioned by the scribes. Perhaps arguing is a better word," he said.

"A father had brought his son 'possessed of a devil' to Jesus to be cured. Today he would be described as an epileptic. Jesus was absent, and the other disciples did their best but failed. So the argument developed."

It was pointed out how typical this is of life. The tragedy of the boy was forgotten while the argument waxed hot. In the midst of this Christ appeared, and ignoring the mob, cured the child and later discussed his disciples' failure.

"What were the others arguing about during this time? Possibly the air was clouded with personal abuse, 'You're fine men to profess to be followers of one who has a reputation for being able to heal the sick. Surely in this time you've learned something from him, and here you are, apparently unable to do anything more than the rest of us.' The boy and his father were completely forgotten.

"In his dealings with blind man, when the disciples questioned whether he was being punished for his own or his parents' sin, Jesus saw a direct opportunity for doing what lay in his power to restore the man's sight. Apart from all theory or theology, Christ's interest was in the case of individual need which was presented to him," Dr. Davidson continued.

It should never be overlooked, Dr. Davidson emphasized that the world is a testing place for character and a scene in which character may be developed. There are many whose characters are being developed through the discipline of suffering, including bodily pain.

"Suffering develops a far greater sympathy for others who are undergoing similar experiences. If affliction does nothing more than to give us a more sympathetic understanding for others who had been hard hit, something worthwhile will have been accomplished. Remember, Jesus experienced suffering to the very depths and never lost his confidence in a God of Love."

"Congregations are made up of humans, not angels, and they do not always see eye to eye. In these arguments, the real cause is almost forgotten and bitterness spring up and disrupts church work. The presence of Jesus ended the argument between the disciples and the scribes. In a time of similar stress when members of the church at Philippi were not getting on well together, Paul wrote saying "Let this mind be in you which was also in Christ Jesus'," he concluded.

The front of the church was very beautifully decorated with baskets of multi-colored tulips, many baskets in memoriam to former members. The music for the morning was particularly fitting for the occasion. "Bless This House," was sung by George Coleman Jr., and the anthem "The Lord Is In His Holy Temple" was rendered by the choir under the direction of Martin Chenhall.

For the evening service Dr. Harvey Doney, one of Canada's outstanding baritones, and now with the Royal Canadian Air Force at Trenton, was the special soloist. Following the service Dr. Doney and the choir gave a short recital for which the entire congregation, which filled the church, remained.

Traffic Blocked When Buildings Burn

PORT HOPE, May 18—(ENS). — On Saturday afternoon the barn and garage at the rear of the residence of Mr. Bailey Thompson, corner of Ontario and Martha Streets, was practically demolished by fire from an unknown origin.

Owing to the quick response of the fire brigade, Mr. Thompson's car was removed from the garage with minor damage.

The fire caused a great deal of excitement, however, as the houses close by are a group of nine terraces. The hose was laid across the main highway to Peterborough, and the traffic was stopped at this point in both directions for almost one hour.

M.P.'s Day In Ottawa Long And Strenuous

Gordon K. Fraser, M.P., remarked to a reporter Saturday that his daily mail at Ottawa includes from fifty to one hundred letters.

"Of course the most of them are from people in this constituency, many from the city and three villages, but I also get some from Hastings village, Campbellford and all around the district," Mr. Fraser said. "Some of them are enquiries that do not involve much delving but there are others that really call for very considerable work. One chap wrote me from Toronto last week. He is in the service and it was a personal matter regarding the army allowance. We have been meeting every morning in committee affairs, beginning anywhere from 10 to 10.30 or thereabouts, and sitting until 1 p.m. or half past. Then the House meets at 3 p.m., and we sit again at night until 11. Be on the job as it is expected of you, then tackle anywhere from fifty to a hundred letters, an average day's business, and you would find that your hands are pretty full. And I suppose most people think it is pretty easy, just sit around or something like that. I certainly haven't found it like that yet, and it actually seems to be increasing."

Captures In Libya

CAIRO, May 18—(CP)—An unspecified number of Axis troops were taken prisoner in the Libyan desert by British forces during patrol activities yesterday, British general headquarters announced today.

QUITE AT HOME

BRIGHTON, England—(CP). — Soldiers from the two Canadian municipalities of Brighton—in Ontario and Nova Scotia—are given the freedom of the Brighton and Hove entertainment houses and have been entertained at luncheons.

● Wherever battles are fought, men wounded or taken prisoner; wherever enemy bombs bring misery and destitution to our kith and kin—there, the Red Cross represents you. It is the voice of Humanity that will not be stilled, the hand of Mercy that will not be witheld.

The Canadian Red Cross appeals to you to be generous. Open your heart and your purse strings. Give to relieve human suffering. No national appeal for funds will be made by the War Services this year.

Give TO THE CANADIAN RED CROSS

This Advertisement is donated by

IMPERIAL LIFE ASSURANCE CO.

Last Week's Winners Are Announced To-day

The Peterborough Examiner's new and interesting feature "Radio-Ad-O-Grams" appears for the second time to-day. The winners of the prizes for last week's contest are announced on to-day's contest page.

14 PRIZES EVERY WEEK

Make up your mind that your name will be among those of the prize winners in next week's annnouncement. Every week there are 14 prizes—your chances of winning are as good as your neighbors. There will be two special prizes every 13 weeks, those starting now have the best chance to win one of these special prizes.

READ RULES CAREFULLY

During the past week we received many enquiries from readers who wished to know if purchases could only be made from the advertisers where Radio-Ad-O-Grams had been selected. We wish to make this point clear—goods or service may be purchased from ANY merchant whose advertisement appears on the contest page."

Turn To The Radio-Ad-O-Gram Page Now!

EVERY DAY

The Children's Aid Society

Goes To The Assistance Of
UNWANTED,
UNCARED FOR
UNDERNOURISHED and
UNDERPRIVILEGED
CHILDREN

You may wonder at the scope of our work — and well you may. The day-in and day-out routine and special demands are almost staggering in their number and variety.

Back of all our service is the one thought—GIVE EVERY CHILD A CHANCE. Will you help us, help them?

GIVE GENEROUSLY
To The Children's Aid Society
Through The
RED CROSS AND COMMUNITY CHEST
FUND—OBJECTIVE $60,000
THE CHILDREN'S AID SOCIETY

The Examiner

The Peterborough Examiner, published each evening by Peterborough Examiner Limited. Office: Hunter and Water Streets, Peterborough, Ont.
Subscription Rates: 18c per week in City of Peterborough delivered by carrier; $6.00 per year by mail to outside points.
Members Canadian Press, Audit Bureau of Circulation; Canadian Daily Newspaper Association; Empire Press Union; Ontario Provincial Dailies Association.
W. RUPERT DAVIES, President; H. L. GARNER, General Manager; G. WILSON CRAW, Managing Editor.

TELEPHONE 4641
Private Branch Exchange to All Departments.

MONDAY, MAY 18, 1942

Wartime Housing And Town Planning

On May 9 the *Examiner* published in these columns an editorial discussing, from the point of view of the educational authorities, the proposal of Wartime Housing, Limited, to build 250 temporary houses on the Hatton farm in the west end of the city. Since then the Board of Education has asked Wartime Housing to make a survey of the educational facilities in the city before making a final choice of this property; as matters stand at present the children from 250 new homes cannot be accommodated in the schools in the west end, whereas they can be very comfortably taken into schools in the southern end of the city. If the proposal to build on the Hatton property is carried out, it is more than likely that a new school will have to be built, or made from an already existing building near that property, and it is also more than likely that the School Board will be asked to take responsibility for it and to provide it with two or three teachers. When it is already possible to find places for large numbers of children in the schools in southern Peterborough this course does not seem to us to be either logical or economical.

* * *

The question of transport enters into this matter also. Is it wise to put 250 new houses at a distance from the factories where their occupants are expected to find work when property is available within a very easy walk from those same factories? The transportation problem in Peterborough is already a grave one, and care should be taken not to aggravate it. The sensible thing to do appears to be to put the houses near the work. There is property available in the south end of the city which is well suited to the project, and there has been no good reason advanced so far for passing it by in favor of the Hatton farm.

* * *

Another matter which must be taken into consideration before a decision is made is that of town-planning. Far too many of our Ontario towns are entirely formless because, like Topsy, they "jus' growed"; local authorities gave no thought to the future when they undertook building schemes and questions of beauty and suitability were set aside in favor of immediate interest. The danger of such a lack of policy in a town like Peterborough is obvious. One wartime housing project is already in existence at Park Hill Road, and it seems unwise to put another as near as the Hatton property. For one thing, it is unfair to local shops to put all the new buyers in one part of the city; for another it puts a strain on transportation, sewage, sanitary and similar services in one locality when the burden might be spread more evenly. Both economically and aesthetically it would be better to put the new project in the south.

* * *

Although the public is assured, and with perfect sincerity, that these housing schemes are really temporary and will come down within six months of the end of the war, everyone knows that it is easier to open a new housing development than it is to close it. After the war, the demand for goods of all kinds will be enormous, and factories will be working at full speed to satisfy it. The factory workers will have to live somewhere, and it seems very doubtful that the Government will pull down the wartime houses in the face of a demand for living space. Let us face the fact that, once these houses are built, they may stay in place for many years; let us put them, therefore, in the places where we can best deal with the problems they create. The west end of the city has for many years been regarded as a residential part and certain restrictions exist governing the kind of houses which may be built there; is it wise, then, to set up in that quarter 250 houses which, being lightly built, will depreciate rapidly, and depreciate all the surrounding district with them?

* * *

The decision as to what is to be done does not rest in Peterborough, but a committee exists in Peterborough for the purpose of advising in the matter and if a decision is made which eventually proves to have been unwise, the responsibility will rest squarely upon their shoulders. We suggest, therefore, that before the Wartime Housing authority makes its final decision that it give the fullest consideration to the possible outcome of what it is about to do. If the Hatton property were the cheapest property available, or the most convenient property available, or the only property available, there is no citizen who would object to necessary wartime building there. But it is none of these things, and it is our opinion that it is bad economics and bad town-planning to use it for this purpose.

Girls Guides' New Commissioner

One of the most successful movements devoted to the youth of this country is the Girl Guide organization, which does a work roughly equivalent to that undertaken by the Boy Scouts in training young people. A charter for the Guides was obtained in 1921 and the work has grown to very great proportions during the past twenty-one years through the devotion of a number of public-spirited women all across the country who have given time and energy to it. Some thousands of girls have had the benefit of Guide training, which inculcates a taste for public service early in life.

Since the beginning of the Guides in Canada the Chief Commissioner has been Mrs. H. D. Warren of Toronto; it was she who bore the burden of the movement's early days in this country and she has seen it through some critical times since. Her resignation after twenty years of service is a source of regret, though scarcely of surprise. As a reminder of her work a Sarah T. Warren Fund is to be established, the money from which will be devoted to some aspect of Guide work.

As Mrs. Warren's successor Her Excellency Princess Alice, upon the recommendation of National Guide Council, appointed Miss Winnifred Kydd. Miss Kydd is one of the most brilliant women to engage in public service in Canada, and there is no doubt that she will carry on the fine work which Mrs. Warren began in an able and expeditious manner. Miss Kydd is a distinguished graduate of McGill, and she was for some years Dean of Women at Queen's University, a position which she brought a lightness of touch and a humor which never failed to surprise and please her charges. She has also been President of the National Council of Women, and in that capacity she showed a superior gift for organization. Her new post is, in a way, a combination of the two already mentioned, and as Miss Kydd has already shown herself entirely successful in those it is impossible to doubt that she will be eminently successful in this. In addition to her duties as Chief Commissioner she will also take on those of Lady Superintendent of the St. John Ambulance Brigade; she will certainly be one of the busiest women in Canada.

The training of youth is a matter which Canada might well consider more seriously than she has done in the past. Youth needs training; youth which has no guidance is wasting time. The choice lies between the coercive, militaristic and essentially evil methods which totalitarian countries have adopted, and the easier yoke of such organizations as the Boy Scouts and the Guides. It must be recognized that there are some children who do not fit happily into either of these organizations, and it is unwise to force them to join. But for most boys and girls the Guides and the Scouts provide a healthy and beneficial interest, and the sooner they join them, the better their chances are of rising to positions of some importance in them. After this war it might not be a bad thing to give the Scouts and Guides some national attention.

What, No War Song?

A Canadian Press dispatch from London tells us that the popular music experts in Britain are concerned because this war has failed to produce what the profession calls a "posterity song." The writing of a "posterity song" seems a fairly large order; those who are experts in the business regard *Tipperary* and *Keep The Home Fires Burning* as belonging in that category. Just as a matter of speculation, how many people who sing *Tipperary* have any idea where it is? It is undoubtedly "a long way to go," but in what direction?

A song by a Canadian is enjoying a good deal of popularity in Britain now. It is called *He Wore a Maple Leaf Upon His Shoulder* and it is by Art Strauss, who used to lead a band in Winnipeg; the words are by Roma Campbell Hunter, an English girl. The song tells of the romance between an English girl and a Canadian soldier; the girl tells the world, "Canada is in my heart." Very nice. But definitely not a "posterity song" say those who know.

Why has this war produced no great war song? Indeed, why have war songs, viewed over a long period, tended to become worse and worse? When Harry the King fought at Agincourt his men sang the *Agincourt Hymn* of thanksgiving, which is surely one of the noblest of all war songs. The armies of William III. raged through Ireland with the unforgettable strains of *Lilliburlero* dinning in their ears. *When The King Enjoys His Own Again* was almost a justification in itself for the restoration of the Stewarts. And so the train of great war songs goes, even unto *Dolly Gray* and *We Don't Want To Lose You, But We Think You Ought To Go*. The history of war songs, like the history of poetry, appears to be a tale of decline from a great past. We doubt if even the production of a "posterity song" in London will do much to turn the tide. Modern wars cannot be approached in a singing mood.

The Sinister Rise Of Himmler

As Herman Goering's star declines, that of Heinrich Himmler rises. The recent heavy losses by the Luftwaffe—1,300 aircraft in ten days—has brought the stout Marshal low, and he has been stripped of some of his most prized honors. Under Hitler no man lasts who cannot deliver the goods, and no consideration is given to the facts that the goods demanded may be undeliverable. Goering, the second most important Nazi and the successor to Hitler, is in disgrace.

But Himmler, the pale genius of the Gestapo, has been given new powers. Himmler knows everything that is discreditable about every important man in Germany. Rumor has it that he even has a dossier on Adolf Hitler himself! Fantastic rumor says that he has also a dossier on Heinrich Himmler! A greater chief of secret police than Napoleon's Fouche, and a more sinister Nazi than Josef Goebbels, Himmler may be the most powerful man in Germany today.

The rise of Himmler may mark the sinking of Germany. Reports which naturally cannot be checked but which come from usually reliable forces, say that the German army is now riddled with Gestapo men, all on the lookout for signs of disloyalty in high and low. There are even Gestapo men to keep their eyes open for disloyalty among other Gestapo men. The Gestapo is a gigantic, strong and infinitely complicated net which has been flung over all of Europe, and at the centre of that net sits, not Hitler, but Heinrich Himmler.

NOTE AND COMMENT

One of the hazards of driving with one arm, says a contemporary, is that you are quite liable to skid into a church.

"A thick skull has the advantage of protecting the brain more efficiently from injury," says a science note. And from ideas too.

The Better Vision Institute of New York says that nearly half the Japanese soldiers have weak eyes and need glasses. They are lucky not to be able to see what is coming to them.

The Air Minister, Mr. C. G. Power, was ambitious for the "Canadianization" of the Canadian Air Force—that is to say, the inclusion within it of all Canadians, many of whom are now in the R.A.F.—but he admits that he has been frustrated by the men most concerned; they want to stay with their British comrades. And why not? The more the British and Canadians see of each other the better they will understand each other, and perhaps some of the foolish and uninformed prejudice which exists on both sides will disappear. We think that it would be a fine thing if British and Dominions' troops and services were mixed up even more than they are at present.

RUSSIA

All their red blood they pour in crimson streams
  To save their country from the conqueror's tread,
Fighting like demons in the blazing dawn
  Behind the ghostly windrows of their dead.

From a far hill the smoky cannons roar
  Like cornered beasts who fight to the last breath,
The red-hot hammers swing with mighty blows,
  Speeding their flaming messengers of death.

We thought them doomed—but now with mounting pride
  We watch the brave and valiant fight they wage,
A million heroes writing line by line
  Their deathless story on Earth's scarlet page.

As foot by foot and day by breathless day
  Back, even back, the enemy is hurled,
While men fight on, knee deep in their own dead,
  And hold the precious ramparts of the world.

—*Edna Jaques.*

Farming News And Views for Ontario Farmer

By HON. DUNCAN MARSHALL

REPORTS from different parts of the province seem to indicate that we are fully two weeks ahead of last year in the matter of seeding. In some districts seeding has been completed, and on May 4th, in conversation with farmers from Bruce and Grey Counties, they said the new seeding was coming through nicely, and that cattle were out on good grass on the first of May, and that Fall Wheat was doing very well and indicated promises for a good crop. There was some dry weather in the vicinity of Toronto since last writing, and also a dust storm in western Ontario but these were local conditions and, in the main, the province of Ontario, is showing good promise. In the Oshawa district they had excellent rains, in fact, it was wet enough to put some farmers off the land.

It would seem to me that the farmers are generally off to a good start and a good day's rain on May 7th will do the crops in the Toronto district a world of good. The early spring will enable farmers not only to get ahead of their work but to keep ahead which is quite important with farm help as short as it is.

✧ ✧ ✧

It looks as though farmers would be well advised this year to make plans for the breeding of a few more horses. The price of horses has improved during the past winter and fuel for gasoline engines may not be so plentiful in a few months, which makes it appear to be good business. The question of farm workers becomes more difficult as time goes on, and should we be forced to depend upon older men and dispense with mechanics who might be badly needed in our factories, horses may be much needed on the land. There is also ahead of us the after-war problems, when doubtless we will have a large land settlement of our own men, but we will likely have many new people coming to Canadian farms, and the demand for horses is bound to be great.

Horses are also going to be required for the delivery of goods and many of their former uses. In Britain the prices of horses have in many cases doubled, and both farmers and merchants are very keen purchasers at every sale that is held. Sometimes the prices seem ridiculously high but there are not enough horses to supply the demand. A revival of horse breeding is certainly due.

✧ ✧ ✧

THERE has been quite a revival of linseed growing in Britain and it would look as though Canadian varieties were going to come to the aid of the production of linseed oil in the Old Land. The linseed sown in Britain was mostly a large seeded variety called Plate, but since the outbreak of the war the National Institute of Agricultural Botany in Britain has been getting samples of improved varieties, four of which were from Canada, and every one of which was better than the Plate variety. However, one kind called Diadem was susceptible to flax wilt disease, and they finally decided that a variety called Red Wing is best both for the production of straw and seed, and as this variety had been substantially multiplied in Britain last year, quantities of the seed are available for this seeding, and they expect their production of linseed oil there will be greatly improved because of this. There may be a suggestion for Canadian flax growers in this result of investigation.

✧ ✧ ✧

The growing of carrots has greatly increased in Britain since the present war began because of their value for human food as well as for feeding to animals. A farm in Cambridgeshire has been, for some years, the largest producer of carrots in the United Kingdom. They have long since considered on this farm that carrots were a very valuable food for almost al kinds of livestock and particularly cattle and pigs. Most of these carrots are lifted as they are required and are put through a washing machine as none of them are fed unwashed to the livestock. They are excellent food for horses and also for pigs and cattle, as well as being very valuable at the present time for human consumption. On this place, farmed by Mr. A. Rickwood of Cambridgeshire, he grew in 1941 1,227 acres of carrots. The carrots are lifted as required for feeding on into the winter with an occasional case, of course, of their being frozen. They have to be pretty completely destroyed by frost to be ruined for feed, as even then they have a value because this carrot farmer says that a crop of carrots destroyed in the ground by frost will increase the fertility of the soil to a very notable extent for several years.

Reject carrots are used for sows and young pigs and the carotene content of this food will show to great advantage. This carrot farm consists of 4,000 odd acres and while the operator employs 30 tractors he still has a considerable number of horses for which he finds his carrots excellent feed.

✧ ✧ ✧

A reclamation project is under way in the county of Devon, England, under the direction of the Devon Agrider hte direction of the Devon Agricultural War Committee, and some 4,500 acres of good land is expected to be reclaimed for the growing of food. This land is at the mouth of the River Clyst which empties into the river Exe in Devon, and these rivers have gradually filled up, but work was begun last autumn and under the direction of an engineer, who for many years had the job of taming rivers in India and the Soudan. It is expected by the end of this year to have reclaimed this fine piece of land for use.

✧ ✧ ✧

Agriculture has been for many hundreds of years one of the most complex problems with which men have had to deal, and a war such as we are going through now makes farming for food so important that science is being called upon as never before to provide food for man and beast so necessary, in the end, to the sustaining of human lives. Upon the production of milk and milk products depends to a very great extent the health of the British people in a struggle like this. In Britain a great many imported feeding stuffs have been used in the dairy barns for years, but this year they are going to eliminate, as nearly as possible, all feeding stuffs which require shipping space to bring to Britain. Grass, of course, has always been considered the most valuable food for cows, as well as the most healthful, and during this war the preservation of grass in the form of ensilage has been undertaken by the British farmer upon a very large scale because it is the only food that will fairly substitute for the concentrates that have been imported to Britain to feed milking cows. It is a very healthful food because, through ensilage, we are able to preserve the natural qualities of grass to a very substantial extent which makes the feeding of this food less wearing on the constitution of the cows than the heavy feeding of grains or cake. Already farmers are figuring how the length of the production lives of their cows can be increased by this more natural food. At the same time, they are enabled by home grown food to obtain large quantities of milk which is one of the most important foodstuffs to a country's people either in peace or at war.

✧ ✧ ✧

The new loaf of bread is being offered to the British people. The purpose of treating white bread with Vitamin B1, in a synthetic form, has been abandoned. Instead a wheatmeal loaf is to be baked for all the people which will contain 85 per cent of the whole wheat content. A proposal to add potato flour, to some extent, will be dealt with later.

✧ ✧ ✧

The quota of Canadian cattle, to be admitted to the United States under the reduced tariff is just filled. We will now see whether or not our cattle will sell as briskly on the Toronto market. The new quota will begin on July 1st.

THE EVER-BUSY PAPERHANGER

—Chicago Daily News.

• Russians Give, Take Blows

By KIRKE L. SIMPSON

WASHINGTON, May 18 (AP)—Mid-May of this crucial year of 1942 has been ushered in by a deepening new crescendo of battle and sudden death.

No continent or sea is untouched by a war that has no limits. Mankind everywhere has no certain refuge from the hardships of war or the horrors of destruction that falls unheralded from the sky or leaps unannounced from the depths of the sea.

Yet in the midst of the ever-mounting conflict of conquest loosed upon the world by the Axis blossoms one hope in the hearts of men who love freedom more than life. It is that this final tumult will prove the beginning of the end, that somehow, somewhere, it will be made clear before winter that the Axis war lords are being herded into the pit of destruction they have dug for themselves.

Is that hope just another fond delusion in the minds of peoples dragged into the vast struggle? Or has it some basis of reality, or possibility, to help brace Allied courage and resolution?

Nowhere except in Russia has an expectation of 1942 victory been authoritatively voiced. And it is in Russia, now aflame with battle on a scale that staggers the imagination, yet is only a mere curtain raiser for what is to come, that the answer must be found.

There now is little doubt that Hitler's week-old lunge eastward in the Crimea heralds the opening of his promised summer campaign to annihilate Russia.

MANPOWER DOMINATES

The most hopeful indication is that Red armies are fulfilling the pledge of their leaders to strike back effectively. They have already given as well as taken hard and telling blows. It is Nazi legions, not the Russians, which are being hurled into this climactic clash now with the bitter taste of defeat for the first time on their lips.

On the basis of meagre and utterly conflicting Russian and German disclosures as to the progress of these first clashes to the 1942 campaign it is impossible yet to gauge the battle trends except in one crucial respect. There is every early intimation that Hitler has lost in Russia the weapon he used efectively to carve out his previous stunningly swift victories on the Continent, the trump ace of the marked deck with which he plays the game of war—surprise.

Russian reaction to the Crimean drive is to attack simultaneously at many scattered points. The major purpose obviously is to pin the Nazi reserves to defensive positions.

Red leaders are taking full advantage of the limitless manpower reserves at their command. Their strategy also must be governed by what they know definitely of the winter wastage of German manpower in meeting endless and scattered Russian attacks.

That Russian winter offensive — substantial as was the aggregate of Russian territory released from the grip of the foe—primarily was a battle of manpower attrition.

Russian authority in that respect is probably the dominant element in the situation which prompts Russian official hopes of a 1942 victory.

A Bible Message For Today . . .

And the Lord God caused a deep sleep to fall upon Adam, and he slept: and he took one of his ribs, and closed up the flesh instead thereof. And the rib, which the Lord God had taken from man, made he a woman, and brought her unto the man.—Gen. ii, 21, 22.

✧ ✧ ✧

Now the serpent was more subtil than any beast of the field which the Lord God had made. And he said unto the woman, Yea, hath God said, Ye shall not eat of every tree of the garden?

And the woman said unto the serpent, We may eat of the fruit of the trees of the garden: But of the fruit of the tree which is in the midst of the garden, God hath said, Ye shall not eat of it, neither shall ye touch it, lest ye die.

And the serpent said unto the woman, Ye shall not surely die: for God doth know that in the day ye eat thereof, then your eyes shall be opened, and ye shall be as gods, knowing good and evil.

And when the woman saw that the tree was good for food, and that it was pleasant to the eyes, and a tree to be desired to make one wise, she took of the fruit thereof, and did eat, and gave also unto her husband with her: and he did eat. . . . And the Lord God said unto the woman, What is this that thou hast done? And the woman said, The serpent beguiled me, and I did eat.—Gen. iii, 1-6, 13.

Hard To Believe How Time Flies

MAY 18

1912 Members of the Murray Street Baptist Church hold a farewell banquet in the old church.

Although potatoes were plentiful on the market this morning the price still remained around the $2.25 mark.

Peterborough Automobiles Association offers to supply cars for the parade that will open the professional baseball season here.

So much rain has fallen in the last few days that it has been decided to close Nicholls Oval to the public.

A report from Barrie says that the local excursion steamer Otonabee has been purchased by Barrie interests and will be moved to that district.

1922 Fire Chief Gimblett reports to the council that he is satisfied with the start that has been made by the fire department.

Robert Hicks, chairman of the Utilities Commission and Ross L. Dobbin, manager, are attending the American Waterworks convention at Philadelphia.

Mrs. Fred L. Roy is elected captain of the Peterborough Ladies' Golf Club.

The Examiner says that a new pitcher Al Heckman may start against Lindsay here in the opening Central Ontario League game.

1932 Work has been found for 40 more of the city's unemployed, cutting wood in Dummer township.

The traffic signals at McDonnel and Aylmer streets have been shifted to make McDonnel a through street.

The legal committee of the city council decides to license the sale of cigarettes. The price of an annual license is placed at $30.

Dr. C. H. Fulford is elected president of the Peterborough Male Voice Choir.

Mrs. William Allan is guest speaker at the annual mother-and-daughter banquet at St. Paul's Church, attended by 250.

IN WAR TIME

1917 Nursing Sister Edna Day, formerly of Norwood, is reported as having been drowned in the sinking of a British troopship in the Mediterranean.

Sergt. John Rathwell, a Norwood member of the 93rd Battalion is officially reported killed in action.

The Trades and Labor Council urge the council to get busy and open a municipal coal yard.

Lieut. Harry Latimer who was an officer in the 247th Battalion has reverted to the ranks in order to get overseas more quickly.

Lieut. V. M. Eastwood, formerly of the 93rd Battalion has been decorated with the Military Cross for gallantry.

In Step With "Total War Effort"

ALL usual services PLUS the many special services necessary in a world at war are provided by this Bank's branches throughout Canada and elsewhere.

The Branch most convenient to you will welcome your use of the Bank's services.

LOANS to assist in the Drive for Production and for necessary individual purposes.

CHECKING ACCOUNTS for the handling of payrolls and other requirements of War Industry, the Armed Forces and enlarged Government activities—as well as for the usual needs of business and individuals.

Make your Slogan—Thrift for Victory
Open a Savings Account

Buy War Savings Certificates EVERY PAY DAY

The BANK of NOVA SCOTIA

Established 1832 — Over a Century of Service

RADIO AD-O-GRAMS

1. Be Smart, Be Thrifty
2. Our prices mean true economy
3. There's a reason.
4. It pleases us to please you.
5. Our stock is large.
6. Send them to us.

The winners will be announced over Radio Station CHEX every Monday night at 8 p.m.

You May Be A Winner Every Week

There is no limit as to the number of times a person may win a prize.

Every week is a new contest.

There are 14 prizes every week.

The winners' names will be published every week.

Every three months there will be special prizes.

You Can't Win Unless You Try

Pin your receipt on the front of your reply.

Everyone is eligible to enter the contest but members of this newspaper and their immediate families.

The more replies you send in, the better are your chances of winning. Send in your reply now. Patronize and boost Radio-Ad-O-Gram advertisers. They have made this feature possible.

14 Prizes Weekly

The "Radio Ad-O-Gram" page will appear in The Peterborough Examiner every Monday. In the spaces, in the heading of this page there appears phrases or phone numbers which have been taken from the advertisements appearing on this page. We call these phrases and phone numbers "Radio Ad-O-Grams."

TO QUALIFY FOR PRIZES

The reader must find among the advertisements appearing on this page, the ones from which the "Radio Ad-O-Grams" have been taken. In making up a solution, first write down the number of the "Radio Ad-O-Gram" as it appears in the heading. Then opposite the number, write the name and address of the Advertiser from whose advertisement it has been taken. Repeat this for each of the six "Radio Ad-O-Grams," listing them in order of number. To make your solution eligible for entry, attach to it a receipt or label showing that goods or service have been purchased from any one of the Advertisers on this page.

AWARDING OF PRIZES

From all correct and eligible solutions received during the week, 13 will be drawn and the prizes awarded to each respectively in the order in which they are drawn, 1st, $5.00; 2nd, Photo valued at $5.00; 3rd, $3.00; 4th, $2.00 and the next 10 will receive a Theatre ticket.

MEYERS STUDIOS, are awarding a special weekly Prize valued at $5.00. This is an 8 x 10 Black and White Portrait, nicely mounted in a folder. This Award will go to the winner of the second prize.

SPECIAL PRIZES. At the end of each 13-week period two special prizes will be awarded. These special prizes will be awarded to the two contestants who send in during the 13-week period the greatest number of correct answers, accompanied by the greatest number of receipts from the largest variety of advertisers on this page. The first prize will be a merchandise order of $20.00, and the second special prize will be a merchandise order of $10.00. The first 13-week period will be May 11 to Aug. 3.

DETAILS OF MAKING UP AND MAILING SOLUTIONS

Awards will be made in the form of merchandise orders, redeemable at any Advertiser on this page. State on your solution, at which of these "Radio Ad-O-Gram" establishments you wish to redeem your prize order. Address replies to The Radio Ad-O-Gram Editor. The Peterborough Examiner. Solution must be in this office not later than Saturday, 9 a.m.

OVER $1,100.00 IN PRIZES

You Will Enjoy Shopping Here
Stan. McLeod
MEN'S WEAR
George St.

Safe and Dependable Service
McDERMID & JURY
The Rexall Drug Store
321 George · Phone 8801

Buy War Savings Stamps with the money you save here on new and used auto parts.
Miller Auto Parts
208 GEORGE N. PHONE 3650
V VICTORY

SPECIAL!
Velour 3 Piece Chesterfield Suite $89.00
B. SWARTZ 422 George St. N.

BE WISE ORDER YOUR COAL NOW!
PETERBORO FUEL and TRANSFER CO. LTD.
Phone 4629. Nights 6729

G. WARREN PAYNE
Get your receipts at this grocery store to enter the Examiner Contest.
LAKEFIELD, PHONE 23

NORTHEY'S Drug Store
Only qualified druggist in the district. Receipts gladly given.
LAKEFIELD - PHONE 26

IT IS A PLEASURE
for us to issue receipts so that you can join the interesting contest. Test your luck to-day.
EARL HAMBLIN
DRY GOODS, ETC.
NORWOOD

EXTRA MONEY!
—for you. All you have to do is make a purchase here, get your receipt, and enter the contest.
J. M. BAKER
Groceries, Fruits, Dry Goods
HASTINGS

MEN'S WORK SHOES
We have Work Shoes that are stylish, comfortable, and economical. Our stock is large — there is a variety of styles and sizes.
INGRAM'S Shoe Rebuild
430 George St. Phone 6551

A. LEESON & SON
Dealer In
Boots and Shoes, Groceries, Flour and Feed, Meat and Fruit.
HAVELOCK

Investigate before you invest in clothing and furniture, new and second hand.
RUSKIN & CO.
Aylmer Street off Charlotte

QUALITY WORK
Lasts longer. Our work carries a guarantee. Bring your cleaning here and note the difference.
DEPENDABLE CLEANERS
The Original Cash and Carry
219 Hunter W. Phone 5631

PAYNE'S
"Buy With Confidence"
362 George St.
PHONE 8643
DRUG STORE

MANY CUSTOMERS
have shopped here many years. There's a reason — honest value, service and promptness.
McKnight's Grocery
694 Armour Rd. Phone 6134

Your favorite smoke is here. Be sure and ask for a receipt to enter the contest.
Centre Smoke Shop
George St. Next to Centre

Recondition your hair, be assured of a good permanent.
MOORE'S BEAUTY SALON
296 Charlotte Phone 3095

Everything we serve is of the finest quality. Hamburgers, Sandwiches, Open Evenings.
WIMPY'S INN
George and Sherbrooke

Our aim is to please our customers and when it comes to Relining, Repairing, or Remodelling, we are quite certain that we will please you, too.
FORBES & SAYERS
Dom. Bank Bldg. Phone 6230

"We Give Service"
T. MARK & SON
General Insurance
360 Water Phone 5425

DON'T SHIVER
Phone for some Good Wood NOW
Curtin's Wood Yard
Chamberlain St.
Phone 8650 Res. 3396

Let flowers express your thoughts
PETERBOROUGH FLORAL COMPANY
436 Water Phone 6912

SERVICE
If service means anything to you, you will appreciate at once the kind of service we render, nothing is too much effort for us.
WHITTINGTON'S SERVICE STATION
395 Aylmer Phone 5465
16 Lansdowne E. Phone 8955
Port Hope Highway Phone 4011

Let us suggest the "permanent" that will suit you best.
JEAN JONES
232 Charlotte Phone 8543

Capitol Theatre Commencing Wednesday
BALL OF FIRE
Gary Cooper and Barbara Stanwyck

You Can Depend On Us For
POULTRY
Whiteside Groceteria
346 Charlotte
Phone 5715

Make An Appointment NOW.
Phone 6542
547 George
DAFOE'S BEAUTY SALON

Expensive, well tailored clothes deserve the finest care — appearance and value must be protected.
JOHNSON'S
Cleaners and Dyers
627 Chamberlain Phone 9851

If it is something Special you are wanting
Phone 5311
Paris Beauty Salon
184 HUNTER WEST

Don't Neglect
Asking for receipts when making your purchases here. Receipts will be gladly issued to enable you to enter the contest on this page.
NUGENT DRUG CO.
FRANK GREATRIX
386 George N. Phone 6824

The Churchill Restaurant offers exceptional dishes prepared by a chef whose culinary skill provides a pleasant diversion from every day cooking. Latest kitchen equipment is used and you will find everything spotlessly clean and inviting... Service is most courteous.
CHURCHILL RESTAURANT
394 GEORGE STREET

Buy NOW
BOARD and HUFFMAN
MEN'S WEAR
188½ Charlotte St.

Our receipts are lucky and our hot dogs are good
EAST CITY BOWL
Open Every Evening
65 HUNTER EAST

Whether it's a cough and cold remedy, tooth paste, or any thing else in the drug store line, call us.
W. S. BOGUE
DRUGGIST
419 George St. Phone 8723

SPECIAL VALUES
SPRING-FILLED MATTRESSES
Very fine quality and generally sell for much more than we are now asking. Don't delay.
COMSTOCK'S
300 George Street Phone 4683

PRIZE WINNERS

MAY 11TH, 1942

1. Miss Ruth Ball, Milbrook, Ontario .... Merchandise $5.00
2. Miss Goldie Tully, R.R. No. 2, Peterborough .... Merchandise $3.00
3. Mrs. Daisy Kidd, Lakefield .... Merchandise $2.00

CAPITOL THEATRE TICKETS

1. Miss Helen McMartin, 209 Brock Street
2. Mrs. Douglas Fraser, 170 Dublin Street
3. Mary Jane Fitzgerald, 543 George Street
4. Miss Donna White, 292 McGill Street
5. Marion Hudson, 116 Lansdowne Avenue
6. Mrs. John Cavanagh, 380 Queen Street
7. Mrs. F. Hamilton, 257 Wolfe Street
8. Mrs. H. Lynch, 215 Prince Street
9. Mrs. Harry Brook, 337 Alymer Street
10. Miss Isabel Brown, 711 Water Street.

Special Prize——Awarded by Meyers Studio—An 8 x 10 Black and White Portrait—Miss Constance E Wagar, 105 Lock Street.

Give a Last Gift For Graduation
A beautiful Bulova or Rolex Wrist Watch. All shapes. 24.75 Up
ELSIE BENNETT
GIFT SHOPPE
365 George Phone 7345

Considering the quality of our Meats — our prices mean true economy.
A. W. JONES
BUTCHER
97 Hunter E. Phone 5943

Meet Your Friends at
PLAZZA BILLIARDS
178 Charlotte

Elliott's REXALL DRUG STORE
We are glad to be of service to residents of Peterborough in being able to furnish receipts so you can enter the contest. Ask for your prize order on
ELLIOTT'S, Rexall Drug Store

HIGHEST QUALITY MOTOR OIL
Cars and Trucks Greased
Blue Spot Driving Lights. Slip Covers
CANADIAN AUTO SUPPLY CO.
182-184 SIMCOE ST. DIAL 4893

The best place in town to eat
WHITEWAY HAMBURGER
W. G. Powell Prop.
Charlotte and Bethune

The well dressed man or woman wears custom tailored clothes — style and quality combined with correct fitting.
TONY PEPE
CUSTOM TAILOR
181 Charlotte Greene Bldg.
Phone 4295 Upstairs

We buy right and sell right. There are two stores where you can get the very best in fruits and vegetables.
DeCARLONIS
FRUITS and VEGETABLES
166 Charlotte Phone 6592
416 George Phone 8712

If your hair is not becoming to you, you should be coming to us.
Rosanne Beauty Salon
Kresge Bldg. Phone 8837

For expert developing, printing and enlarging at low cost leave your films at
MEYERS STUDIOS
428 GEORGE N. PHONE 7743
"Largest Photographic Organization in the British Empire"

It's not too late . . . send Flowers to your loved ones in remote parts by our Flowers-By-Wire Service. Simply telephone your order. We will be glad to handle all details.
GEO. SORENSON
39 Argyle St. Phone 4462

STEAKS
Proper refrigeration, coupled with the best quality Meats, assured freshness in every purchase.
Gordon Hudson
South-End Butcher and Grocer
Lock and Lansdowne Sts.
Telephone 3533

T. H. HOOPER
Caterer and Confectioner
414 George N., 601 George, 327 George

Bicycle Frames Welded While You Wait
PETERBOROUGH WELDING WORKS
226 George Phone 3897

CREME Permanents
are pleasing in every detail.
La Salle Beauty Salon
456 Sherbrooke Phone 5554

It pleases us to please you. Quality groceries and cooked meats.
A. E. SAUNDERS
Superior Chain Store
13 Monaghan Rd. Phone 3713

"Catering to Those Who Are Particular"
Helen's Beauty Salon
340 Charlotte Phone 4208

Government Licensed
FUMIGATORS
Bed Bugs, Fleas, Roaches, etc.
J. H. VANCE CO.
773 Aylmer Phone 7835

USE MOTO-MASTER CAR POLISH and CLEANER. Only 39c
LIQUID WAX and CLEANER. Only 49c
For Sponges, Brushes, Wash Cloths, Chamois, Save Safely
Canadian Tire Corp.
342-344 Water OPPOSITE
Phone 8281 MARKET

25 Cents Anywhere in City. TRY IT!
DRUMMOND TAXI
421 Water Phone 7540

IF YOU DESIRE
Expert, efficient beauty service at moderate charges, phone 4852 for an appointment.
Madame Merriam
HAIRDRESSER
181 Charlotte Phone 4852

School children should drink at least a quart of good, nourishing, wholesome milk every day.
Moncrief's Dairy
228 Charlotte Phone 5645
Farm Phone 5019

The Right Thing Handy
A home that protects the family is equipped with a medicine chest well stocked with basic needs. Phone 9235.
FULLER'S DRUG STORE
236 McDonnel St. Phone 9235

Furniture for every room in the house at real savings. We sell for less because it costs us less to sell.
FINE'S FURNITURE TRADING STORE
213 CHARLOTTE PHONE 3435

BUILDING MATERIALS
We are in a position to adequately serve every need of our customers. Drop in and see us —your patronage will be appreciated.
REHILL
Fuel and Builders' Supply
210 Wolfe St. Phone 5401

The Correct Time
Will be yours regularly when you allow us to service your watch or clocks.
BERT AUSTIN
196 Charlotte. Phone 5451
Watchmaker and Jeweler

Mirrors reflect good taste for wedding gifts
Complete selection of new British Plate Mirrors at
Harold Coleman
"The House of Color Styling"
336 George St. Phone 9922
Rear Entrance on Market

We specialize in children's wear. Drop in today and look around.
W. PHILLIPS
CHILDREN'S WEAR
174 Hunter W.

Know what real good coffee is by trying ours.
Payne's Grill
374 George Street

Ladies' Bathing Suits
New shipment, just arrived .. 1.95 Up
UPTOWN SILK SHOPPE
404 GEORGE

MILLER'S DRUG STORE
Sole distributors for FRESH JENNY LIND CHOCOLATES
60c per lb.
Dial 8734 Order Today

Run down shoes ruin your whole appearance even if you are wearing a $50 suit! Hopkins makes your old shoes look like new.... send them to us soon.
HOPKINS SHOE REBUILD
292 Charlotte Phone 6323

AFTER THE SHOW
drop in here for a sandwich, steak or some chop-suey.
NEWS LUNCH
256 Charlotte St.

Expert Radio Service on ALL MAKES ALL MODELS
BROWN'S Radio Service
288 Charlotte Phone 4843

Special 50 Cent and $1 bag FIREWORKS.
Don't delay — get them today
SUGAR BOWL
452 George Dial 3895

BE SMART, BE THRIFTY
Let your clothes spend part of the time here.
Cleanrite Cleaners
Keith (Shocky) Mein
173 Simcoe St. Phone 4382

FAIRARIS SCORES BRILLIANT WIN IN SEASON'S BOW AT BELMONT

"Bitsy" Swaps Racquet For Mop

Private Bryant M. Grant, better known to the tennis world as "Bitsy," is chatting with his barracks-chief, Sergt. Walter Heim, while mopping for inspection. The Davis Cup star has given up tennis for the duration. He is going through his recruit basic training at Sheppard Field, Texas.

The Sports Round-Up

By HUGH S. FULLERTON, JR.
Associated Press Sport Writer.

NEW YORK, May 18.—(AP)—We don't know much about the pitching record of Cpl. Tito Torcoletti of Gunter Field, Ala., we'll bet Tito is a good soldier.. Seems he used to pitch right handed but decided he wasn't getting enough work that way, so he learned to pitch from the wrong side, too...Down at Gunter Field, he works in the outfield on his days off from pitching and is a leading heavyweight boxer...Torcoletti's only complaint about this program is that he has to wear toe plates on both shoes and the shoes take a terrific beating...Here's the last word on that Angott-Stolz scrap in the Garden Friday, as delivered by Tony Galento: "That Angott is a worse fighter than I was."

Father's Day

When Bobby Bragan of the Phils was receiving congratulations on becong a pappy the other day, various teammates mentioned that they, too, expected to be handing out the cigars soon...After heaving eight of the boys announce future blessed events, Manager Hans Lobert snorted: "I thought the Stork Club was a night spot in New York, but here I find out it's a ball club and I'm managing it."

Major Baseball League Leaders

By the Associated Press.

NATIONAL LEAGUE.

Batting — Lamanno, Cincinnati, .351.
Runs—Ott, New York, 26.
Runs batted in— Marshall, New York 29.
Hits—Fernandez, Boston, 42.
Doubles—Reisder, Brooklyn, 12.
Triples—Slaughter, St. Louis, 3.
Home runs—F. McCormick, Cincinnati, 7.
Stolen bases—Fernandez and Miller, Boston, and Reiser Brooklyn, 5.
Pitching—Head, Brooklyn, 5-0.

AMERICAN LEAGUE.

Batting — Spence, Washington, .410.
Runs—Williams, Boston, 32.
Runs batted in—Williams, Boston, 31.
Hits—Spence Washington, 50
Doubles—Kolloway, Chicago, 12.
Triples—Spence, Washington, 7.
Home runs — Williams, Boston, York, Detroit, and J. DiMaggio, New York, 8.
Stolen bases — Case, Washington, 8.
Pitching — Bonham, New York, 5-0.

Complete Auto Service
Motor Repairs,
Body Bumping, Re-Painting
J. J. DUFFUS CO.
Telephone 5757

Quick Relief for
STRAINS, SPRAINS,
SORE MUSCLES,
BRUISES
OLYMPENE
THE ANTISEPTIC LINIMENT
0-93

ENJOY GOOD FOOD
FULL COURSE DINNER
25c Up
Breakfast .... 6 to 10 a.m.
Dinner .... 11 a.m. to 8 p.m.
Open .... 6 a.m. to 2 a.m.
NEWS LUNCH
256 Charlotte St.

CARIBBEAN CRISIS

By EATON K. GOLDTHWAITE

THE STORY.—After six years as branch manager for an American chemical firm on a Dutch West Indian island, Bill Talcott is leaving under a cloud of suspicion. An auditor who has come down with Halsey, his successor, accused him of a serious shortage in his accounts. Of Halsey's other ship companions, June Peterson, beautiful cousin of Bill's college roommate, thinks Bill is a surly heel, while the other, a man named MacDowell, turns out to be a detective. Halsey and June take a walk in the evening, and are menaced by island natives. Bill rescues them, is accused by June of staging the scene to impress her. MacDowell menaces Bill with a gun.

MYSTERY SHIP
CHAPTER VI

A hush came upon the terrace; a void of silence as if every living thing on the island could see and recognize the danger in that vicious snub-nosed pistol. Even the wind seemed to hesitate and the rustling of the palms was stilled. About them the only thing that lived was the smell of the long dead rocks. Strange, how that odor could become a part of your life. How it deadened and clawed at you with invisible fingers. Like the creeping growth of jungle. Everything was unreal; the dark sea, the house, the sagging battered detective outlined in the doorway; the hunched expectant figures. Only the nauseating smell was real, and the pistol in MacDowell's hand.

"Put down the gun."

It was Bill Talcott who said it. His voice, too, was unreal. Calm, with deep reverberance of a drum beat. It shattered the momentary hypnosis, whipped frayed nerves. Halsey made a half turn with fists clenched, and the girl cried out, "Don't!"

"Put down the gun;" Talcott said again. His manner and voice were tired; his was the weariness of a father with a recalcitrant child.

MacDowell's glaring eyes sought Halsey. "He tried to get away from me," MacDowell snarled. "Wit' his tricks o' blowin' whistles an' havin' this dame scream so's to catch me off my guard. He clipped me on the jaw and knocked me cold!"

Talcott said, "Once you pull that trigger, nothing can save you. They'll be on us like hornets. Sebastien will be with them. He won't try to stop them this time. If you do injure me, they will tear you to pieces. They won't stop. Miss Paterson's disregard of my order has already aroused them. The slightest violence will upset the balance."

"For God's sake, MacDowell!" Halsey cried hoarsely. "Can't you tell when a man is speaking the truth? Your cap pistol wouldn't amount to peanuts! Put it away!"

The detective hesitated with ill-disguised anger. "Why'd he wait until my head was turned? You mean to say that whistle an' her screamin' wasn't no setup?"

June Paterson trembled. "Whatever Mr. Talcott may have done, the scream was entirely my own idea. Please, I—I—" She became suddenly limp and would have fallen had not Halsey's arm supported her.

Without too much grace, MacDowell stood aside to let them through. Indecision and bewilderment struggled with anger in his expression. He knew what he would do. Put Talcott in irons and palaver afterward. Fundamentally an uncomplex individual, Mr. MacDowell's theory was to locate the source of trouble and put it out of business. But he didn't know what was out there; his moustache twitched nervously as he peered into the darkness before closing the door.

Black Sam brought restoratives, administered them with the detached calm of a physician, waited until Miss Paterson showed signs of revival, vanished at a nod from Bill Talcott.

"That guy makes me nervous," MacDowell muttered. "He don't stay in one place long enough to—" His eyes hardened. "What was all the screamin' and whistle blowin' about?"

So June Paterson told him. Of discovering the natives in the dark, their menacing attitude, Halsey's courage, the arrival of Sebastien, and later of Talcott. When she was finished, Halsey abruptly cut off a cross-examination.

"Miss Paterson has had sufficient excitement for one night, Halsey said. "My dear, why don't you go to bed? In the morning it will all seem like a very bad and distant dream."

Talcott's eyes were on her, cold and unapproving. Then man seemed made of ice and concrete; unlike the others, no slightest trace of perspiration showed in his face. No emotion showed there either; beyond the faint flash of his eyes he was stone.

She put her hand in Halsey's and arose from the couch. "Good night, dear," she said softly and,

(Continued on Page 11)

Gas Rationing Is Acclaimed Aid To Baseball

By SCOTT YOUNG
Canadian Press Staff Writer

TORONTO, May 18.—(CP).—Rationing has been blamed or praised for a great many things since the word became part of our daily speech, but most of the appreciation has been of the buck-up-old-fellow-this-is-war variety. Here's something new and different:

Baseball officials in Halifax, speaking strictly without tongues in cheeks, say gasoline rationing is the finest thing to happen to baseball since the curve ball. The first rationing brought greatly-increased attendances to the city league and crowds have been growing since.

If that's so, announcement last week that the Maritimes' basic ration had been cut to two gallons weekly must have filled the old cups of joy to overflowing. Lou (Halifax Chronicle) Zwerling suggested when the two-gallon news broke that the league make Oil Controller George R. Cottrelle its honorary president.

The Expert Says:

Walter (Hamilton Spectator) McMullen: "Did you hear about the wrestler who was fined ten dollars for being late for rehearsal?"

Incidentally:

J. P. (Toronto Telegram) Fitzgerald recalls another good one-armed baseball player (in addition to Pete Gray, Three Rivers, mentioned here Saturday) in a pitcher named McCabe at Peterborough.. Johnny (Winnipeg Tribune) Buss writes that Bill Gooden and Wally Stefaniw, Portage La Prairie junior hockey stars, are dickering with Sudbury hockey interests....Johnny adds: "Does this mean Max Silverman and Co., are figuring on another Memorial Cup contender for 1942-43?"

Richmond Farmers, Canadian senior lacrosse finalists last year, may be hot stuff again this season ....The franchise has been taken over by a shipyards company and the club will be called the Wallaces, after the yard owner....A contender for the spot held by Joey in western race fans' hearts is J. N. Pitts' Wilkie, Alberta derby winner last year....The proposal to concentrate Toronto district racing at Woodbine has been killed....It died a graceful death, with no one accused of lacking patriotism.... Golf is off to a big start in Regina despite the folding of one club—Kinsmen....Alberta and Quebec provincial tennis tournaments are the latest to be dropped for the duration....If this keeps up we'll have forgotten what tennis looks like by the time the fight is over

Yesterday's Stars

By the Associated Press.

Johnny Rigney, Ted Lyons, White Sox — Pitched double victory over Senators, former on three hits.

Vince DiMaggio, Pirates, and Bobby Bragan, Phils—Former hit two home runs in first game and latter gave the Phils an even break by singling in winning run in 11th inning of second game.

Kirby Higbe and Billy Herman, Dodgers — Higbe pitched four-hit ball and Herman hit two doubles, driving in winning run in second game as Dodgers beat Cubs twice.

Jim Bagby and Al Milnar, Indians —Pitched double victory over Athletics, each with four hits, and Milnar smacked triple and double.

Johnny Mize, Giants, and Enos Slaughter, Cardinals—Former drove in four runs and latter drove in three as their teams split.

Jim Bloodworth, Tigers — Hit tenth-inning home run to beat Red Sox.

SPORTS — DAY BY DAY

By FRED D. CRAIG

With rivalry between the two competing teams at midseason heat, Adam Hat Royals and Plaza Billiards will pry off the lid in the City League campaign tonight at the Ashburnham Bowl, the play ball signal to be given at 6.30 o'clock sharp. The proceeds of this initial counter will be handed over to the British War Victims' Fund and it is hoped that a new record for the benefit game receipts will be set up. Three fine draw prizes will go to as many lucky fans, a Kenwood blanket, an Adam hat and $5 worth of fishing tackle or other merchandise. There will be brief opening ceremonies and a red-hot battle between two strong clubs. That is about all the most ardent fan could ask for from an opening. The Royals and the Plazas are all het up over the clash and the rival managers have started their battling even before the game starts by refusing to announce definitely their lineups or their pitching choices. Manager Parnell said Saturday night that in addition to two new pitchers from Toronto he has Holmes from Campbellford and Ronnie Akers of last season's Chesterfield staff ready for action. Pilot Jim Ellis of Plaza named Tom Parsons, Dave Wilson and young Bob Crewe of last year's juvenile club as his heaving section but refused to announce which would get the distinction of pitching the opener tonight.

* * * * * *

There has been so much shooting going on between Plazas and Royals that the fans should not fail to remember that there are three other clubs in the league to be heard from. Two of them will be seen in action Wednesday night when the Military Training Centre and the Juveniles will clash at the Asburnham Bowl. The lineup of the Soldiers is a military secret just at present but the camp received a big quota of recruits from far and wide Friday and probably netted a few softball stars in that haul. At all events they have three of last year's City League players already lined up in Pitcher Bucky Fleming, formerly of the Orphans, Shortstop Ossie Anderson of the Hastings club and Outfielder Eddie Dixon of the Quakers, a nice start for any man's club. Most of last year's Soldier team are no longer here and some of the players are in England.

* * * * * *

The Juveniles will of course be the youngest bunch in the league. The lineup is composed of youngsters young enough to play in the juvenile section of the O.A.S.A. and they will field a smart squad of kids who will be no pushovers for the more experienced clubs they will be called upon to meet in the City Loop. Just as a warning to City League pitchers it can be recalled that the Juveniles were a hard-hitting gang of young players last season. Kids who really took their cut-up-there at the plate and went for distance. They had a flock of homers in some of their games last season and opposition heavers better no toss anything soft in there or they may get their ears pinned back.

* * * * * *

A Lot Of Baseball

Cleveland Indians and New York Yanks played a lot of baseball over the week-end and when it was all over and the smoke lifted it was found that Lou Boudreau's team, apparently over its slump, had stood the pressure decidedly well. In other words, the Indians and the Yanks are having a real race right now for the top spot and the McCarthyites have not been able up to the present to open out a commanding lead. With such a heavy bill-of-fare Saturday and Sunday it will be necessary to merely skim the feature battles and try to pick out the highlights. In the American League one of the features was the fact that Eldon Auker, still exerting his old mastery over the Yanks, beat the world champions yesterday 4 to 2, with veteran Red Ruffing on the losing end. Chet Laabs was a big help with a three-run homer for the Browns and Auker did the rest by holding the Yanks to seven blows. Another highlight was another win for Ernie Bonham, over Detroit Saturday, his fifth of the season without a loss. Bonham held the Tigers to five hits and would have had a shutout if it had not been for a homer by Barney McCosky.

* * * * * *

Home runs worked both ways for the Boston Red Sox on Saturday when Hughson tossed a two-hitter against St. Louis Browns, home runs by Bobby Doerr and Ted Williams won the argument 4 to 2 for the Red Sox. Sunday it was something else again. It was the Detroit Tigers who did the home-run hitting, Rudy York coming through first and then Jimmy Bloodworth cracking another circuit clout in the tenth frame to give the Bengals a 4 to 3 win. Phil Marchildon lost a hard luck game for the A's Saturday. He had Cleveland beaten until the final frame but the Indians managed to manufacture two runs in the ninth to cop the decision. The Penetang boy was gunning for his sixth win and came very close to getting it.

* * * * * *

In the National loop the Brooklyn Dodgers go rolling right along. They handed Pittsburg Pirates another walloping Saturday when Ed Head held the Bucs to two hits and the Bums won 8 to 1 and they gained further ground Sunday by winning two from the Cubs, the double-header being featured by a four-hit exhibition by Kirby Higbe. New York Giants are also doing nicely. They got a win out of Lohrman Saturday in his first start after being taken back into the Giant fold, beating Junior Thompson and the Cincinnati Reds 7 to 2 and old Carl Hubbell went the route against St. Louis Cards Sunday, the veteran southpaw keeping eight St. Louis hits well scattered. Among other ancient pitchers who bobbed up with good games in the National yesterday were Bucky Walters who pitched the Reds to a 9 to 3 victory over Boston Braves, the worst licking Jim Tobin has taken this season. Walters rubbed it in by hitting a homer. Luke Hamlin tossed steady ball for the Pirates as the Pittsburg club won 7 to 2 from the Philadelphia Phils. The latter came back in the second end of the double-header to nose out the Pirates 5 to 4.

* * * * * *

A Chance For New Players

Peterborough girl softball players who are not connected with the Genelco, C.G.E. or Westclox teams and who want a chance to play ball this season are being given their opportunity in the proposed organization of a dark horse team to enter the Girls' Softball League. A practice has been called for Riverside Park at 6.30 o'clock Wednesday evening and a cordial invitation is extended to all girl players who would like to play in the loop this season and are unattachable. If there is enough playing strength in sight the Dark Horses will be included in the group schedule. At present the sure fire starters in the Ladies' League are the Westclox, Genelco and C.G.E. teams with the Brinton Carpet Company team and the new unnamed club as possibilities. There will be a meeting of the league executive Wednesday night and the definite setup for the season will be decided at that gathering. It is hoped to start the schedule early next week.

* * * * * *

Sporting Chili Con Carne: The war is not keeping folk away from ball games in the United States. Almost 50,000 customers saw the Giants and Cards tangle at New York....Washington Senators are sorry Johnny Rigney did not enlist a day or two sooner. The Chicago White Sox ace who is joining Uncle Sam's navy pitched his last game against the Senators yesterday and allowed them only three hits....Return bout between Sammy Angott and Allie Stolz which fight fans are demanding will have to wait a while. The champion has an injured ankle....De Laval are the dark horses of the City Softball League. Their lineup has not been announced up to now....Barney Ashmore has taken over the job of coaching the juveniles in the City Loop race and they practice Tuesday eve at Riverside.... The Toronto Maple Leafs didn't fair so well at Montreal Sunday, the Royals kicking them around in both games of a double-header....Ed Head, last year with Montreal and now with the Dodgers is the leading pitcher in the National League with five straight wins and no losses....The Yanks salvaged one game of a double bill with the Brownies yesterday taking the second fixture 3 to 2 without making an extra base hit which is not much like the world's champions of old....Joe DiMaggio has still time to start a new consecutive hitting record this season but so far he has shown no signs of doing so. Nor is Ted Williams seriously threatening the .400 mark. At that the Boston buggywhip is not doing too badly. He leads the American League in runs scored and runs batted in and is tied for the home run honors.

McLaughlin Colt Threatens Belmont Record

BELMONT PARK, May 18.—Fairaris, an English refugee colt performing in the silks of R. S. McLaughlin, Oshawa, Ont., sportsman and motor magnate, showed the speediest six furlongs of the Belmont Park meeting Saturday as he threatened the track record with a decisive triumph in the Voters' Handicap, secondary feature on the program.

With Jockey Willie Thompson handling the reins in masterly fashion, the son of Fair Trial-Nunnery (no stranger in these parts) defeated the King Ranch's Dispose by four lengths while negotiating the six panels in 1:10 2-5. That was just two-fifths slower than Roman's track standard, established last fall. Two lengths further back was the Greentree Stable's Swing and Sway, followed by Birch Rod and Harvard Square, respectively in a small field.

Fairaris, who defeated such notables as American Wolf, Bright Willie and First Fiddle, while recording two victories at Jamaica last fall, was third choice in the wagering, paying off his supporters at $9.80 for a $2 straight investment.

In registering this brilliant success, Fairaris raced Dispose into submission in the first half mile. He then drew into a commanding lead and won easily. This marked the first outing of the 1942 season for Fairaris, who doubtless will be pointed to major events to come.

Crowd of 32,724

Attention, the fine colt that carries the yellow and green silks of Mrs. Parker Corning, qualified as the thoroughbred Whirlaway must beat in the Suburban by winning the forty-ninth Metropolitan Handicap on one of the most extraordinary afternoon Belmont Park ever has known. With a crowd of 32,724 that included President Manuel Prado of Peru watching him, the racy bay son of Equipoise roared down the home stretch with an all-conquering sweep and defeated W. L. Brann's Pictor, an outsider, by a length. Louis Tufano's Market Wise was a fast closing third, a head behind the second horse.

The crowd was huge, although it was cut down by threatened weather and the gasoline rationing. The list of notables included, besides the President of Peru, R. Henry Norweb, United States Ambassador to the South American republic.

Wagering Sets Record

The crowd wagered $1,899,607 on the day, which was a new record for New York by $18,449, and the horses preformed as though they sensed they were racing before a distinguished visitor who is also a horseman. President Prado brought a handsome silver trophy from his native land to present to the winner of the Metropolitan. It was, he said, his gift to Belmont Park and American racing, and, flanked by Herbert Bayard Swope, William Woodward and George S. Widener, he presented the trophy to Max Hirsch, trainer, who accepted in the absence of Mrs. Corning.

This was the first victory in five starts for Attention, conqueror of Whirlaway in the Arlington Classic last season, and it was one that stamped him as a horse worthy to wear the badge of a challenger. Well back in the early stages he came around his rivals on the turn, swept into the lead at the head of the stretch and was going easily at the end. Carrying top weight of 126 pounds, the 4-year-old son of Equipoise turned the mile in 1:36 2-5, the fastest time of the meeting at the distance. He was heavily backed by the crowd and returned $7, or 5 to 2.

The fractional figures recorded tell the burning pace that prevailed. With Crispin Ogleby's Ocean Blue cutting out the early pace and Don Meade holding Attention under a restraining hold in the middle of the pack, the ran the first quarter in :23, the half in :45 2-5 and the three-quarters in 1:10 3-5.

Earns $11,300

There were twelve runners in this renewal of the old handicap, and nearly all of them had some sort of a following despite Attention's fine figure in the past performances. The crowd sent $295,372 through the machines in this gallop alone. Pictor was $21.30 to place and Market Wise was $5.30 to show.

Attention picked up $11,300 for winning, besides the trophy that was brought here from Peru. In making the presentation President Prado made it clear that he had asked to come to Belmont Park, and had requested the State Department to arrange it. He said it was a great day of sport.

Ocean Blue was the first to show when George Cassidy sent the field of to a perfect start. The outsider opened up a wide gap, but presently Darby Dan Farm's Best Seller and Greentree Stable's Third Degree closed in on him and he gave up. It looked like Best Seller then, but Attention was yet to be heard from. Meade was gradually working him up to his best pace, and when the boy finally let go his hold on the reins the colt bounded around the others and asserted himself with finality.

IN IT HIMSELF

LONDON—(CP).—Walter Stoneman, photographer of men whose achievements adorn the pages of the British Who's Who now finds himself included in the publication as official photographer to the National Portrait Gallery record of famous men.

Three Homers In One Game

Jim Tobin, LEFT, Braves' hurler, being congratulated by teammates in dugout after belting his third homer in a game with the Chicago Cubs.

LAWN BOWLING

By HERB MARTIN

The ladies' section of the Lawn Bowling Club begins the season's activities with bridge and euchre party at the club rooms on Wednesday, May 20, at 2:30 o'clock sharp. Since there are prizes for high scores as well as draw prizes, late comers will be at a disadvantage. We believe this is to be in the form of a get-together afternoon when the leads and seconds are to be the guests of the skips and vices. Afternoon tea will be served. There will be a draw for a cake, which is being donated, the proceeds to go in aid of the British War Victims Fund. It is to be hoped that all members, especially the new ones will make a special effort to be present to meet and talk over the activities of the coming season.

In order that our bowlers may have before them the activities of our club, we print the schedule of games for the week of May 25 to May 30 inclusive:

Monday, May 25—Opening day—Mixed tournament; draw from the board at 1:30 p.m. No fee.

Tuesday, May 26—Annual president vs. vice-president competition.

Wednesday, May 27—Annual president vs. vice-president competition.

Thursday, May 28—Opening date of the season's schedule, ladies and gents.

Friday, May 29— Regular weekly tournament.

Saturday, May 30 — Week-end tournament.

"Hitler would just love to see how smart you look!"

"Yes, you're smart . . . or are you? I thought I was smart too, back in the 20's. Then the depression came and taught me a lesson!"

"We'd be a lot smarter if we put less of our money into our own outfits and more of it into the outfits of the boys who are defending us. How? By pledging ourselves to do *without* so that they may have plenty to do *with!*"

"You want them to win, don't you? Well then, buy War Savings Stamps *every week* . . . That's how you can help them. Besides, by saving, you'll help keep prices down and have something for a rainy day. Let's be *really* smart!"

Buy War Savings Stamps from banks, post offices, druggists, grocers and other retail stores.

Saving is Serving

National War Finance Committee.

MONTREAL ROYALS TAKE TWO GAMES FROM THE MAPLE LEAFS

Royals Tighten Their Grip On Second Spot

MONTREAL, May 18 — (CP). — Montreal Royals tightened their grip on second place in the International League on Sunday by taking both ends of a double-header from the fifth-place Toronto Maple Leafs, 4-3 and 4-1, before 6,416 fans.

Royals trailed from the start in the opener and barely pulled out a victory with a three-run rally in the ninth inning, capped by Gene Moore's single with the bases loaded to drive in the tying and winning runs with one out. Royals committed six errors in this contest, but not one of them figured in the Toronto scoring. Manager Clyde Sukeforth used seventeen men in his lineup before Royals could win.

Toronto got its first two tallies on doubles by Eddie Leip and John Wyrostek and a single by Frank Colman in the first inning. Leafs scored their third run in the ninth frame on two walks and Al Rubeling's two-bagger.

Southpaw Max Macon was in control all the way in the nightcap, limiting Toronto to four hits, while Royals got six off Bill Brandt. Stan Rojek had a perfect average at bat in this contest, with two for two, including a double.

Rojek also stole a base, got a sacrifice and batted in a run. Macon helped his cause by driving in one tally with a two-bagger, and scoring the fourth and last run on Tom Tatum's single.

Big Leaguer Chased

John Wittig, big righthander sent down to Jersey City of the International League by New York Giants, feels decidedly low today.

Wittig, who won three National League contests last season, started the Jersey Giants' first game against the league-leading Newark Bears and was shelled from the mound in the first inning to be charged with the loss.

He came back into the lineup of the nightcap as a relief hurler and again was the loser.

The twin Newark triumph, 13-3 and 5-4, pushed the Bears five full games ahead of Montreal Royals who also won a doubleheader.

Buffalo also chalked up a twin killing, downing Rochester by 8-3 and 3-2 scores. Syracuse and Baltimore were the only two clubs to split their doublet, the Chiefs taking the first 7-0 behind Red Barrett's masterful hurling and the Orioles retaliating in the supper-shift, 4-2.

Wittig was hammered for three hits and worked for a walk before he was ushered to the bench in the first game. He did not retire a single batter. In the nightcap he gave up only a walk and a double in 2 2-3 innings but they were used to manufacture the deciding run.

Buffalo's twin victory shot the Bisons into third place and gave them a record of nine triumphs in the last 10 games.

Ken Trinkle became the fourth, Baltimore pitching victor in the last 16 games after Barrett's six-hit hurling shut out the Orioles in the opener. Baltimore got three homers in the second game while Syracuse backed up the redhead's hurling with a pair in the first.

Jersey City made a clean sweep of its three-game series with Baltimore by taking Saturday's final game 5-1 behind the six-hit pitching of Hugh East. Buffalo trimmed Montreal 7-4 while the only other scheduled game Saturday, Toronto at Rochester, was postponed.

How To Get More Distance On Your Drive

Jimmy Thomson, the longest hitter in golf, illustrates some of the secrets of his long drives—his longest poke was 420 yards. This is the left and most important hand of Jimmy, and the position it occupies on the shaft of the driver, LEFT. Thumb and forefinger form a V which points almost directly at the right shoulder. Press the thumb firmly against the shaft. The grip is complete, CENTRE, when the right hand is placed over the left, the little finger of the right overlapping the index finger of the left. The thumb and index finger form another V, also pointing at the right shoulder. Thomson illustrates the correct position at the top of the backswing, RIGHT. Things to note: Wrists fully cocked; left arm straight, weight has shifted to the right foot; hips almost turned at right angles to the line of flight and head is down.

Flowery Sport Lyrics Are Ruled Out

NEW YORK, May 18 — (CP). — Herb Barker, general sports editor of The Associated Press, today placed a ban for the duration on flowery sport lyrics by his New York staff—and a former sports writer passed on the word to AP writers across America.

Alan J. Gould, one-time sports-writing ace now AP's executive news editor, wired Barker's memo through the country as an instance of the AP's effort to keep its war-time news report balanced. Here is Barker's memorandum:

"The war is posing new problems in sports handling and we have got to solve them.

"In a general way, I believe there should be a ban on flowery over-enthusiastic lyrical sports writing for the duration. There should be careful use of adjectives and similes. Remembering the exploits of military heroes, it does not seem appropriate to overdo the use of such words as 'courageous', 'gallant', 'fighting', etc., in referring to athletes. Speaking relatively and with the war in mind, it doesn't take much 'courage' to overcome a two-run lead in the ninth or to get up off the floor after somebody knocks you there in a boxing bout.

"So long as sport retains its hold on the public, we must continue to cover it with all the resources at our command but our sports writing phraseology must march with the times. We must adjust our focus and maintain perspective.

"We want to maintain quick, comprehensive sports coverage so long as activities justify and our members require it—but it is equally important that special emphasis be placed on careful selection of words. Restraint should be a prime consideration."

Johnny Rigney Held Senators To Three Hits

By AUSTIN BEALMEAR
Associated Press Sports Writer

Johnny Rigney, ace of Chicago White Sox mound staff, will do his future pitching for the navy, but before he decided to don the navy blue he had to win one for the boss.

The boss is Mrs. Johnny Rigney, the former Dorothy Comiskey, treasurer of the White Sox. Johnny's present to her in his last major league appearance for the duration of the war was a three-hit pitching job against Washington Senators in the second game of Sunday's doubleheader.

White Sox Won Two

After winning the first game 7-1 behind the six-hit hurling of Ted Lyons, the White Sox rallied to overcome a three-run deficit and pull the nightcap out of the fire for Rigney, 4-3.

Bobby Estalella drove in all of Washington's runs with a homer in the first game and a second-inning double in the afterpiece which emptied the bases that had been loaded on a pair of passes and a single.

Rigney, a 27-year-old right-handed, expects to enlist in the navy. He told reporters that yesterday's game was "definitely" his last for the duration.

Breaks Even With Browns

New York Yankees saved their lead in the American League by gaining an even break with St. Louis Browns, but the second-place Cleveland Indians sliced the margin to half a game by bumping Philadelphia Athletics twice.

A three-run homer by Chet Laabs featured a four-run assault on Charley Ruffing in the first inning of the opening game and the Browns coasted to a 4-2 decision as Eldon Auker limited the world champions to seven hits.

Atley Donald pitched five-hit ball for the Yanks in the second game, and Frank Crosetti's single brought in the run that won it, 3-2, scoring Joe Gordon who had three hits in four times at bat.

Jim Bagby and Al Milnar turned in a pair of sparkling four-hitters for Cleveland Indians, who downed the Athletics 4-1 and 9-3. Bagby didn't walk a man in the first game as he registered his sixth victory against one defeat. Milnar helped his own cause in the second game with a triple and a double.

Win In Tenth

Jimmy Bloodworth's 10th-inning home run gave Detroit Tigers a 4-3 victory over Boston Red Sox in a single game at Detroit.

In the National League, Brooklyn Dodgers hiked their lead from five games to 6½, sweeping a twin bill with Chicago Cubs as Boston Braves lost to Cincinnati Reds and Pittsburg Pirates split a pair with Philadelphia Phils.

Kirby Higbe pitched four-hit ball in the opening game and Les Webber made his initial major league start a winning one with a seven-hit job in the nightcap, although he had to be rescued when he grew wild in the ninth. It was te sixth straight triumph for the Dodgers.

Bucky Walters stole Jim Tobin's thunder at Boston, pitching Cincinatti Reds to a 9-3 victory over the Braves. Walters yielded only seven blows and blasted a two-run home off Tobin, who hit three home runs in a row against Chicago last Wednesday. Weather cut the scheduled double-header to a single game.

Philadelphia Phils kept Pittsburg Pirates two percentage points behind the second-place Braves by winning the second game 5-4, after the Pirates had grabbed the first game of a bargain bill 7-2.

Divide Double Bill.

New York Giants and St. Louis Cardinals divided their double bill to remain deadlocked in fourth place. Carl Hubbell scattered eight hits for a 7-1 decision in the opener, his first triumph of the year, but the Cards came from behind to take the afterpiece, 8-6.

The National League captured attendance honors for the day, playing to 122,297 of the afternoon's total of 162,7880 paying customers. New York's Polo Grounds drew the largest crowd, 49,745 turning out to see the Giants and the Cards.

In Saturday's games in the American League, Phil Marchildon, Philadelphia Athletics' spurting sophomore from Penetanguishene, Ont., was within range of becoming the first big league pitcher to win six games until Chicago White Sox rallied for two runs in the ninth to win 4-3. Marchildon was leading 3-2 going into the ninth, despite giving 11 hits and six bases on balls. In other games, New York won two from Detroit, 6-1 and 2-1, and Washington and Cleveland split, Cleveland taking the first game 5-4 and the Senators the second 7-1.

In the National League, Brooklyn landed on Pittsburg for 12 hits and an 8-1 decision, St. Louis turned back the Braves 7-4 and the Giants beat Cincinnati 7-2. Chicago at Philadelphia was postponed.

BASEBALL RECORD

INTERNATIONAL LEAGUE

	Won	Lost	Pct.
Newark	20	6	.769
Montreal	15	10	.600
Buffalo	14	12	.538
Jersey City	15	16	.484
Toronto	14	15	.483
Baltimore	12	16	.429
Syracuse	12	18	.400
Rochester	10	18	.357

Sunday Results

Montreal 4-4, Toronto 3-1.
Buffalo 8-3, Rochester 3-2.
Newark 13-5, Jersey City 3-4.
Syracuse 7-2, Baltimore 0-4.

Saturday Results

Jersey City 5, Baltimore 1.
Buffalo 7, Montreal 4.
Toronto at Rochester—Postponed.

AMERICAN LEAGUE

	Won	Lost	Pct.
New York	20	9	.690
Cleveland	20	10	.667
Detroit	19	14	.576
Boston	15	13	.536
Washington	12	18	.400
Philadelphia	13	20	.394
St. Louis	13	20	.394
Chicago	11	19	.367

Sunday Results

Chicago 7-4, Washington 1-3.
St. Louis 4-2, New York 2-3.
Cleveland 4-9, Philadelphia 1-3.
xDetroit 4, Boston 3.
x—10 innings.

Saturday Results

Chicago 4, Philadelphia 3.
New York 6-2, Detroit 1-1.
Boston 4, St. Louis 2.
Cleveland 5-1, Washington 4-7.

NATIONAL LEAGUE

	Won	Lost	Pct.
Brooklyn	23	8	.742
Boston	17	15	.531
Pittsburgh	13	16	.529
New York	16	16	.500
St. Louis	15	15	.500
Cincinnati	14	16	.467
Chicago	14	17	.452
Philadelphia	9	23	.281

Sunday Results

New York 7-6, St. Louis 1-8.
Pittsburgh 7-4, Philadelphia 2-5.
Brooklyn 8-4, Chicago 2-3.
xCincinnati 9, Boston 3.
x—Second game postponed.

Saturday Results

Brooklyn 8, Pittsburgh 1.
St. Louis 7, Boston 4.
New York 7, Concinnati 2.

AMERICAN ASSOCIATION

	Won	Lost	Pct.
Kansas City	17	7	.708
Milwaukee	19	8	.704
St. Paul	13	12	.520
Minneapolis	14	14	.500
Toledo	12	16	.407
Indianapolis	11	16	.407
Columbus	10	16	.385
Louisville	9	16	.360

Sunday Results

Minneapolis 3-x6, Indianapolis 2-4
Milwaukee 4-0, Toledo 3-1.
Kansas City 3-1, Columbus 1-3.
St. Paul z4-1, Louisville 3-0.
x—12 innings. z—10 innings.

Saturday Results

Minneapolis 4, Indianapolis 3.

King And Queen At Soccer Game

LONDON, May 18.—(CP)—The King and Queen attended their first football game of the war Saturday, visiting Stamford Bridge to watch the Interallied Services Cup final between the British Army and the Police.

The King, wearing army uniform, shook hands with members of both teams and officials before the game, and the Queen, dressed in powder blue ensemble, presented the trophy to Tom Smith, captain of the Police team, which scored an easy 6-2 victory.

The Cup final marked the close of the season of competition between British and Allied Services teams, including the Canadian Army, which was eliminated in the second round.

The Police, with five Internationals in the lineup, were too experienced for the Army amateurs and never were threatened after Leslie Compton scored his first of five goals.

The match, watched by a crowd of 5,000 was the first Their Majesties had attended since the Portsmouth-Wolverhampton Cup final at Wembley in April, 1939.

MOVIE TIME TABLE

Capitol—"Unfinished Business", 3.05, 5.50, 8.35; "Tanks A Million", 2.00, 4.00, 7.25, 10.05.

Centre—"Man Hunt", 1.25, 4.15, 6.55, 9.50; "Sandy Is A Lady", 3.00, 5.55, 8.50.

Regent—"The Ghost of Frankenstein", 2.15, 4.55, 7.30, 10.10; "Dressed To Kill", 1.28, 3.40, 6.15, 9.00.

Brentford Meets Portsmouth In Final Football

LONDON, May 18.—(CP Cable)—Brentford sprang a surprise in the London Football League War Cup semi-finals Saturday by beating Arsenal 2-1 and qualifying to meet Portsmouth on May 30 in the final. A crowd of 40,000 saw the downfall of favored Arsenal.

Sunderland and Wolverhampton qualified for the league War Cup final, Sunderland defeating Grimsby 33-2 an Wolverhampton shutting out West Bromwich 3-0.

Glasgow Rangers gained their second cup in two weeks when they defeated Celtic 3-1 in the Glasgow Charity Cup final. Another championship was decided when Dundee beat Aberdeen 4-3 in the Scottish Northeastern League cup final.

Church League

Church League schedule for next week is announced as follows:

Juvenile Section.

Monday, May 18—St. John's vs. George Street at the Oval; All Saints vs. St. James at Queen Mary grounds.

Thursday, May 21—St. James vs. St. John's at Queen Mary; All Saints vs. George Street at the Oval

Bantam Section.

Tuesday, May 19—St. James vs. George Street at the Oval; St. James Cubs vs. Knox, Queen Mary.

Wednesday, May 20—All Saints vs. Mark Street, at the Oval.

Friday, May 22—George Street vs. All Saints, Queen Mary; Knox vs. Mark Street at the Oval; St. James Cubs vs. St. James, King Edward.

CHEX Radio Broadcast

1430 ON YOUR DIAL

MONDAY

6.00—C.P. News
6.10—Ivoriettes
6.15—Exclusively Yours
6.30—Album of Familiar Music
6.45—Waltz Time
7.00—C.P. News
7.07—Sportscast
7.15—Vocalities
7.30—Concert Hall
8.00—C.P. News
8.05—Music By . . .
8.15—Donald Novis Sings
8.30—Barn Dance
9.00—Canadian Press News
9.05—Sammy Herman
9.15—Rome Trio
9.30—You Can't Do Business With Hitler
9.45—Book Review
10.00—Canadian Press News
10.05—War Commentary
10.15—Riding the Range
10.30—Make Believe Ballroom
11.00—News
11.10—Organ Interlude
11.15—Sign Off

TUESDAY,

7.30—O Canada
7.35—Farm Fair
7.45—Morning Cheer
8.00—C.P. News
8.10—Your Hit Of The Day
8.15—Toast and Coffee
8.45—Morning Devotions
9.00—C.P. News
9.05—Tops in Pops
9.30—Here Comes The Band
9.45—Southland Singing
10.00—C.P. News
10.05—Rhythms In Black and White
10.15—Petite Musicale
10.30—Stars Over Hollywood
10.45—Melody Time
11.00—C.P. News
11.10—Organettes
11.15—Port Hope Salute
11.45—Luncheon Music
12.00—News of Hollywood
12.15—Music Hall Varieties
12.30—C.P. News
12.40—Tropical Mood
12.45—Farm Folks Hour
1.00—C.P. News
1.05—Farm Folks Hour
1.30—Chapel Chimes
1.45—Talking Drums
2.00—C.P. News
2.05—Make Believe Ballroom
2.30—Presenting
3.00—C.P. News
3.05—Melody Matinee
3.30—Sincerely Yours
3.45—A to Z In Novelty
4.00—C.P. News
4.05—Melodies and Varied Moods
4.15—Marching To Victory
4.30—1430 Club
5.00—C.P. News
5.05—The Old Songs
5.15—Lindsay Salute
5.45—Ted Steele

CO-OP DANCE
—AT—
CHEMONG PARK
Tuesday, May 19
9 p.m. E.D.T.
Music By
GALLOWAY'S ORCHESTRA
Admission
Gentlemen 40c - Ladies 25c

DANCING NIGHTLY
(Except Tuesday)
To
JIMMY YOKUM
at the
CHEMONG PAVILION
Admission 10c.
Dances 4 for 25c
For Sponsored Dances
Phone 6791

SPECIAL GIFTS
WEDDING
BIRTHDAY
ANNIVERSARY
BRIDGE PARTIES
SULLIVAN'S
MUSIC
RECORDS
Popular
Classical
OPP. LOBLAW'S
179 CHARLOTTE ST.

Painful, Pus Filled Boils the Cause of Much Misery

If you suffer from boils you know how sick and miserable they made you feel.

Boils are an outward indication of impurities in the system, and just when you think you are rid of one another crops up to take its place and prolong your misery. All the lancing and poulticing you can do may not stop more coming.

To help overcome boils you should purify the blood, so why not give that old, reliable blood medicine, Burdock Blood Bitters, a chance to show what it will do in helping you get rid of them? Thousands have used it for this purpose for the past 60 years. Why not you?

The T. Milburn Co., Limited, Toronto, Ont.

Regent
STARTS TO-DAY
A Real Program
Can You Take It
ALL NEW THRILLS! More spine-chilling than ever before!
The GHOST of FRANKENSTEIN
with
SIR CEDRIC HARDWICKE RALPH BELLAMY
LIONEL ATWILL BELA LUGOSI EVELYN ANKERS
and
The sensational creator of the "Wolf Man"
LON CHANEY
As Frankenstein's Monster

FEATURE NO. 2—The COMEDY ATTRACTION
"DRESSED TO KILL"
WITH MARY HUGHES - LLOYD NOLAN
TO-NIGHT IS PHOTO NIGHT
1st Offer $175.00; 2nd Offer $105.00

TO-DAY
TUES. and WED.
CENTRE
MAN HUNT

starring
WALTER PIDGEON
JOAN BENNETT
with
GEORGE SANDERS
John Carradine • Roddy McDowall • Ludwig Stossel
And Feature No. 2
"SANDY IS A LADY"
With Baby Sandy and Big Comedy Cast & Newsreel

COMING
TUESDAY, MAY 26
FAMOUS AMERICAN ALL COLORED BAND
To The
SUMMER GARDENS
TUESDAY
Morgan Thomas
And His Famous Band
SPECIAL PRICES
Ladies 25c, Gents 45c

CAPITOL Today
Irene Robert
Dunne and Montgomery
in
Unfinished Business
With
PRESTON FOSTER
2nd Feature
TANKS A MILLION
With William Tracy, James Gleason, Noah Beery, Jr.
EXTRA!
ANNA NEAGLE
in
"THERE TOO GO I"
A Story of the Red Cross
EXTRA! ON OUR STAGE TUESDAY NIGHT 9.00 P.M.
"THE FARMER ASKS A QUESTION"
Cash Prizes! — Fun Galore!

Two Canoeists Pulled Out Of Otonabee River

Cool-headed action of Joe Borden, a Geneleco employee was the dominant factor in preventing a drowning in the rain swelled Otonabee River early Sunday evening.

Borden, who hails from Donkin, Cape Breton Island was padding a canoe upriver from the Lower Locks along with his fellow-worker Louis Schneider of Chatham, Ontario. The river is up about three feet following the heavy rains of last week, and when the boys tried to round a bend under the No. 7 highway bridge, the current flipped the canoe into a spin, and it turned over.

Unable To Swim

Schneider can't swim, and Borden who is a fair swimmer, immediately grabbed his pal and held him up. The current swept them downstream rapidly, and Schneider yelled for help, which brought quick results.

Babe Kimball, 31 Lansdowne street, grabbed the life belt from the lock house wall, and heaved it into the river, but it fell short. Harold Rose, another resident of the district, and an employee of the Quaker Oats, pulled in the life belt, and sent it spinning in a high loop to drop directly in front of the two boys. Both grabbed it and hung on. Rose, Babe Kimball and Eric Kimball, who swings the No. 7 bridge pulled the two boys to shore, then up a four foot concrete wall to safety. Eric Kimball then provided the two with a change of clothes.

Speaking of it afterwards, Eric Kimball said: "Borden never said a word, and kept his head while in the water. He showed fine presence of mind, and a disregard for his own safety by grabbing his buddy and keeping him afloat. There only chance outside of reaching the life belt was to permit the fast current to carry them down to the lock and dam, 400 feet further south."

Asked by a reporter if they were experienced canoeists, Borden said it was the second time, he had ever been in a canoe, and Schneider admitted that it was his second trip also, and that he could not swim.

A few years ago, three men were drowned in exactly the same spot and canoeists, particularly the newcomers to Peterborough should be warned that the Otonabee is one of the most treacherous rivers in Ontario, and people renting canoes should stay on the lake. Last weekend a canoe upset at the George street wharf, because the occupants started to indulge in some horseplay, and the odds are definitely in favor of a tragedy very soon, if some stern warnings are not given.

MORE ABOUT—

Nazis Stiffen

(Continued from Page 1)

houses in their swift attack. There was no immediate report of casualties but it was feared some persons were buried in the ruins.

Canucks Over Holland

LONDON, May 18 — (CP) — A Royal Canadian Air Force squadron of the fighter command attacked German airdromes in Holland during the night, it was announced today. The Canadians scored hits on flarepaths and hangars.

The squadron flew Boston bombers.

During one attack a cone of 12 searchlights tried to illumine one of the planes but the pilot reported his aircraft "flicked through."

Another Boston had to dive away from a cone of 20 searchlights and more came on ahead. But the Canadians were too tricky for them and the lights were still groping around the sky as the bombers crossed Netherlands coast.

The squadron had its first operation last month.

MORE ABOUT—

R.A.F. Canucks

(Continued from Page 1)

stroyers with machine-gun fire, the communique added.

Five German Me-109 planes were reported shot down in the furious action. British losses totalled nine planes.

Beauforts, Hudsons and Blenheim bombers, escorted by Beau fighters, made up the attacking British squadron, the air ministry said.

Hog Quotations In Peterborough

MONDAY, MAY 18

Canada Packers quote:

Hogs—$14.60, plus transportation.
Sows—No. 1, 10½c; No. 2, 10c.
Calves—Top, 14c.

Butter.—No. 1 prints, 37c; No. 2, 36c; No. 1 solids, 35½c; No. 2, 34½c.

Eggs. — A-large 26; A-medium, 24c; B, 21c; C, 18c.

Cream.—No. 1, on truck, 36c; delivered, 37c.

The Quaker Oats Company quotes: Ontario Winter Wheat: No. 1, $1.13; No. 2, $1.12; No. 3, $1.11. Milling oats, 50c.

Faces Murder

ST. JOHN'S, Nfld., May 18—(CP Cable). — Pte. Francis John Martin of a Canadian regiment to-day was charged with murder as a result of the death of Pte. Edward Arnold of the same unit after a barrack room fracas at Lester Field yesterday.

Details of the fracas are unavailable, but as far as could be learned an altercation occurred between the two men in which Arnold was so badly injured he died almost immediately.

MORE ABOUT—

Soviets Retake

Continued from Page 1

after a pulverizing bombardment of the Nazi lines.

Krasnograd formerly known as Constantinograd, is about midway between Kharkov and the Dneiper River toward which the Russians are driving. The city is strategically important as a railway centre, and its fall would be a severe blow to German communication lines in the Ukraine.

Holding, Says Berlin.

(The German high command acknowledged yesterday the Russians were continuing to attack on the Kharkov front, but claimed they were repulsed with heavy losses and 240 Soviet tanks were destroyed in the fighting in that area to date.

(A sidelight of the general situation in Russia, rendered confusing by conflicting German and Soviet claims, was provided by Edwin Shanke, member of the former Bureau of the Associated Press in Berlin, in a dispatch filed from Lisbon while en route home from internment in Germany.

(Shanke suggested that the German drive in the Crimea was a prelude to a two-pronged drive around both sides of the Black Sea by which Hitler hoped to gain control of oil resources and territory in the Near East which Germany needs for a prolonged conflict. Shanke reported that in preparation for an offensive Hitler had been equipping 300 divisions throughout the winter, during which he attempted to hang on to his gains in Russia with a minimum expenditure of effort.)

Except for the fighting before Kharkov and in the Crimea official Russian reports said there were no important developments during the week-end on the land front.

Communiques declared, however, that a Soviet warship had sunk a 6,000-ton German transport in the Barents Sea and said the Russian Black Sea Fleet and its arm had repulsed a German torpedo-plane attack on a Russian transport.

Heavy Offerings Garden Flowers

The produce market Saturday, especially in its feminine section, brought offerings of vitamins of the spirit, such unsubstantials as the bright colors of tulips, the lacy grace of the bloom of the lilacs and the set and stiff beauty of white narcissus. Delicate form and fragrance of country grown flowers mingled with the familiar staples of butters and eggs and poultry.

Spring is evidently at its zenith in rural gardens, and from the quantity of bloom spread about an otherwise light market the impression pervading the big utilitarian hall suggested that the city's concession line neighbors are going in more than ever for the things of horticulture as an aesthetic complement to their age old wares of agriculture and its broad acres.

Darwin tulips opened at 40 cents a dozen, but at the noon hour you could have bought of the remnant at 25 cents the dozen.

Incidentally for this Saturday, eggs were quoted at 27 cents a dozen all the way up to the peak of 40 cents. Most of the sales were made at 28 to 32 cents, and the larger sizes were 35 to 40 cents. Butter was 37 and 38 cents.

Broiler chickens were 35 cents, hens and roosters dating from 1941 were 28 cents, pullets 30 cents.

Potatoes were unchanged at 40 cents a peck and $1.80 a bushel for table stock, and Maritime potatoes at $2 to $2.25.

Greenhouse plants, perennial flowers, tomatoes and cabbage were plentiful at 20 cents a box. Herb Doig had a lot of new vegetables asparagus at 10 cents, radish and green onions at 5 cents the bunch.

Erle Tully's seed potatoes were $2.50 for his best Chippewas and $2.25 for a second quality.

MARKETS

TORONTO CHEESE

TORONTO, May 18 — (CP). — Wholesale cheese quotations as reported by the Dominion Department of Agriculture follow: colored 21c lb; triplets, 21¼c.

TORONTO PRODUCE

TORONTO, May 18 — (CP). — Produce market prices here today, as reported by the Dominion Department of Agriculture follow:

Eggs.—A-large, 32c; A-medium, 31c; A-pullet, 27c; B, 28 to 29c; C, 26 to 26½c.

Churning Cream, wholesale.—No. 1, lb. 36 f.o.b., 39c delivered; No. 2, lb., 33 f.o.b.; 36c delivered.

Butter, wholesale.—First grade solids, 35c; second grade solids, 33½ to 34¼c.

TORONTO POULTRY

TORONTO, May 18 — (CP). — The fresh dressed poultry market has been rather quiet, the Dominion Department of Agriculture reports.

A few lots of Grade B milk-fed chicken have been sold locally in a jobbing way at 28c lb. Offerings of chicken from the Western provinces have been on a basis of 29½c lb. for Grade A milk-fed, 28½c for Grade B milk-fed, but no sales were made.

For the odd lot of old hen turkeys which arrived dealers paid 22c. lb.

Dealers are quoting producers and country dealers, nominal:

Broilers.—Grade A milk-fed, 27c lb.; Grade B milk-fed, 25c.

Fowl.—Grade A over 5 lbs. 24c; 4½ to 5 lbs. 23c; 4 to 4½ lb. 22c; Grade B, oxer 5 lbs. 22c; 4½ to 5 lbs. 21c; 4 to 4½ lbs. 20c.

Weekend Death Toll Takes 6 Only One Traffic

By The Canadian Press.

Six fatalities, including two deaths in airplane crashes, two industrial deaths and only one traffic fatality, were reported in Ontario during the week-end. In addition to this total, two bodies were recovered as a result of drowning accidents which occurred some time ago.

Daniel O'Neil of Whitby died in Oshawa hospital Sunday from injuries suffered Saturday when a small explosion occurred at Pickering shell-filling plant.

A student at Windsor Royal Canadian Air Force elementary flying training school was killed Sunday when his airplane crashed during a solo flight. Authorities would not release the flier's name pending notification of next-of-kin.

One Royal Air Force student pilot was drowned and is companion escaped injury Sunday when their plane struck a hydro wire and plunged into 27 feet of water in Gananoque lake. Both airmen were in training at Norman Rovers airport, Collins Bay, but their names were released for publication.

Pte. J. E. Lariviere of Prince Albert, Sask., died in Ottawa hospital Sunday of injuries suffered when he stepped in front of a street car a few hours earlier.

Killed By Freight.

Joseph Ulijan, 42, of Toronto, was killed Sunday when he was crushed under the wheels of a freight train on the Canadian National Railways right-of-war near Hamilton. None of the trainmen saw the man near the tracks or attempting to board the train.

The second tragedy in connection with a Collingwood building where two children were burned to death last fall occurred Saturday when the two-storey wreckage collapsed on Robert J. Kelly and killed him.

A body recovered Saturday from the Detroit river was identified Sunday as that of Lester P. Surfus, formerly of Dalhousie, N.B. The body was found near the Ambassador bridge at Windsor.

The body of Edward Dewitt of Detroit, was found on the shore of Lake Erie 10 miles south of Amherstburg on Sunday. Dewitt drowned May 1 when his yawl capsized in a lake squall.

Dept. Of Highways Erects Oil Tanks

HAVELOCK, May 18 — (ENS). — Men were busy this week erecting an oil storage tank on the C.P.R. property, west of No. 7 Highway near the coal sheds. The tank is made of wood built on a concrete foundation, and is to hold oil for use on the highways, and is a means of overcoming the shortage of railway oil tanks so badly needed now. the men have now left to erect one in Madoc.

Men are busy again this week unloading wool at the C.P.R. shops. A large supply has already been stored and more will probably arrive soon as the wool is starting to be shipped by farmers.

Maurice Williams, who has been attending Queen's University at Kingston for the past two years, was successful in passing all his subjects and will receive his B.A. degree at Convocation to be held on Saturday afternoon at Grant Hall. His many friends here extend congratulations.

Bruce Curtis returned home from Toronto Hospital and is able to be out and around after his recent car accident.

Marmora News

Mr. William McCay was admitted to Belleville General Hospital on Saturday.

Born at Deloro on Thursday, May 14, to Mr. and Mrs. Fred Wiggins, a son.

Mr. and Mrs. P. Gordenier and daughter, of Niagara Falls, N.Y., are visiting Mr. and Mrs. J. Gordenier.

Miss Clara Sullivan returned home on Sunday after spending a few days with her sister in Toronto.

Week-end guests included Mr. Herbert Vanstone of Toronto at his home here.

Mrs. Hugh Brady has returned home after a week's visit with relatives in Toronto.

Less Than 1 in 16 To Buy New Tires

OTTAWA, May 18.—(CP).—Fewer than one out of every sixteen passenger cars in Canada will be permitted new tires and tubes during the next two years, Alan H. Williamson, Supplies Controller, estimat to-day.

He said that no new civilian passenger tires are being manufactured, and that even with strict control the existing stockpiles will probably be exhausted by this time in 1944.

"During these next two years only about 75,000 essential passenger cars will be supplied," Mr. Williamson saiad. "Of the remaining 1,175,000 cars in Canada about 800,000 will not be allowed tires of any kind.

"The balance of 375,000 passenger cars are those in Class 'B' and 'C.' The higher of these two groups may be able to buy some retreaded tires or have some of their own tires retreaded. The lowest eligible group will have to get along with any used tires that may still be available.

"There are still those who believe that synthetic rubber production is the answer to all our problems," he said. "I only wish it were. The facts are that synthetic rubber will not be produced for very many months, and then every ounce will be required for war purposes."

Dunkirk - Hong Kong Singapore

---THE "Y" WAS THERE

All through the main theatres of war the Y.M.C.A. has played its part. In 1914 and again in this world wide struggle the "Y" is filling the important part of helping to keep up the morale of our fighting men. Through seemingly endless days and nights, hrtough death and disaster, mobile and stationary canteens provide hot tea, biscuits, cigarettes, chocolate, amusement, writing materials, and comfort to our fighting men. The "Y" is doing its mighty part over there.

THE "Y" ON THE HOME FRONT

On the home front the work of the Y.M.C.A. is different but no less important. The work it has done and is doing of making better citizens out of young men is doubly important in this time of crisis. Clean, healthful, supervised sport and entertainment. Not only for the civilians but also for our boys in uniform. Supervised sport for our young boys. For the boys in uniform, the local Y.M.C.A. provides free use of their social rooms at all times. Provides free use of their swimming and shower facilities, including towels and soap. In the past month 1800 of our boys in service took advantage of this, and in two months of the summer last year, some 10,000 men in uniform used the "Y" facilities. Men on weekend or furloughs are looked after by the "Y" with sleeping accommodations, and if these are not available at the "Y", suitable accommodations are found elsewhere. We ask your help in continuing to do this important work in Peterborough.

THE Y.M.C.A. Looks To YOU!

The Combined Objective of the Red Cross and the Community Chest Is

$60,000

SUPPORT THIS WORTHY CAUSE

TO-DAY
The "Y" Keeps Up the MORALE That Will Bring Victory
TO-MORROW

Morale is a big part of the present struggle. It was a high morale that won the war of 1918, and high morale both on the war front and at home will win the present struggle. The "Y" helps in building and keeping up this morale both in civilians and soldiers.

The "Y" provides for our Boys in uniform, our young boys who may have to be the soldiers of to-morrow and our young men and business men.

- RECREATION
- SHOWERS and SWIMMING FACILITIES
- SUPERVISED SPORT
- SLEEPING ACCOMMODATIONS
- EDUCATIONAL FACILITIES
- AMUSEMENT

Help Us to Carry On This Work

Y.M.C.A.

The Boys depend on the 'Y' ... the 'Y' depends on YOU

The Peterborough Examiner

VOL. LXXXV, No. 116 PETERBOROUGH, MONDAY, MAY 18, 1942

MAIN STREET TOPICS

CONVERSING WITH QUEEN.

A photograph from London of special interest to his friends in Peterborough shows Lt.-Col. R. T. E. Hicks-Lyne talking to Queen Elizabeth on the occasion of an inspection by Their Majesties of the Canadian Division. The former commanding officer of the Dundas, Stormont and Glengarry Highlanders is now in charge of Canadian Records in London.

FLU VICTIMS.

City Clerk Outram was back at his desk this morning after a week's illness with influenza. Alderman Dutton has been another victim of the extreme changes in the weather of late. Without overcoat or hat he went with Mayor Hamilton one chilly day recently to look over some of the properties mentioned for Wartime Housing. Several doctors report that there have been many similar cases of late.

TRAFFIC INCREASING

Four busses which took passengers at the city bus depot Sunday night, all carried good loads. The Toronto bound bus was crowded, and there were many airmen and soldiers in the crowd. It is reported too that train passenger traffic is showing a steady increase in the Peterborough district.

NEW REPRESENTATIVE.

M. H. Riddle, manager of Peterborough Bell Telephone, was elected as one of the representatives to the 1942-1943 executive of the Charles Fleetford Sise Chapter, Telephone Pioneers of America, at their annual meeting Saturday in Toronto.

UP AND DOWN

It is reported that there are more shrub shipments for farmers on the move in this district than there have been for the last seven years, particularly from Niagara-on-the-Lake, for no very apparent reason. But it is just the opposite as far as the shipment of bees is concerned. They have hit a new low. Whether it is that the winter was less severe this past year and there were not so many of the district bees winter-killed, or whether there is difficulty in transportation, at any rate the usually large shipments of bees from Georgia have not yet appeared.

GONE FOREVER

The last landmark of the old bandstand in Victoria Park, which saw service for so many years, is being removed today as the men are filling in the deep hole over which the structure stood. When the job is fully completed the lawn will present a more beautiful appearance than ever.

THAT'S FRIENDSHIP.

A man has to love his dog a lot when he will hang on to a careening motorcycle by the skin of his teeth so that his pet may have a ride. A motorcycle sailed along George Street at a good clip with a huge police dog in the side car sitting with ears pricked up and enjoying his novel treat to the limit. The only one who didn't seem to be enjoying the situation to the full was the second man clinging to his insecure perch.

THIS MEANS YOU, MISTER.

Did it ever occur to you motorists who drive to work, all alone, that the man who is hustling along the street, can't drive to work because his gasoline ration won't permit it, or perhaps because his tires are on their last legs. Why not pull over to the curb and give him a ride, especially if it is raining.

MORE CAMOUFLAGE

Airmen of the Royal Air Force, now training in Canada have ground sheets that are completely camouflaged. These sheets which are used as cape raincoats, are painted in colors that would make it difficult for an enemy flier to spot the airman wearing the cape, if he was lying on the ground.

WHERE ARE THE BENCHES

Newcomers to the city have discovered the tourist camp is a fine place for a midday lunch and several fellows and girls too, have been going there at the noon hour to eat their lunch, and get a half hour of rest as well. If the park tables and benches were placed out under the trees, it would certainly improve the service.

HE'S SMART.

The dream of every dog owner in Peterborough had its fulfillment on Charlotte Street today. A big black dog trotted along beside his mistress carrying one of her large parcels in his mouth, and wearing one of the proudest expressions to be found in the animal kingdom. There are many who would like to know just what the secret of her triumph is, because it seems to be a very difficult task for dogs to perform.

ONLY SIX LOTS TAKEN.

Relief Officer Metheral reports that only six lots have been taken by citizens who desire to put in their spare time gardening this season. The property adjoins the site of Queen Mary Hospital on the township border at the north end of the city and as it is convenient only to people living in that locality it is unlikely that many of the lots will be taken.

RIVER UP 3 FEET

Pickerel fishermen frowned on Saturday when they found the Otonabee river had risen almost three feet from the heavy rains of the past week. It was flowing over the wharf at Ryes. The water was murky, and generally speaking pickerel fishing Friday night and early on Saturday, was poor.

THEY ARE TOO BUSY

The men who are giving liberally of their time to canvass the stores and offices downtown are busy men, and the least everyone can do to aid the community is to be ready when the canvassers arrive seeking contributions for the Red Cross and Community Fund. Each individual has the personal responsibility of seeing that local agencies doing charitable work secure enough funds to carry on.

POSTED TO RANGERS

Lt. Don Weese, Lt. Ev. Gibbs and Lt. Bob Juby have all been posted to active service with the Prince of Wales Rangers. All were former members of the Rangers but in the process of obtaining their commissions had been posted to other active service units. Now they have been successful in obtaining postings to the regiment of their choice, the Rangers. They will report ot Camp Niagara in the near future.

BIG GAME TONIGHT

Ashburnham Bowl at the east end of Hunter street bridge should be jammed to capacity tonight for the opening game of the City Softball League. The Plazas and Royals clash, in the curtain-raiser and all proceeds go to the British War Victims' Fund. There will be a brief opening ceremony at 6.30, and fans are promised plenty of entertainment from these two classy men's teams.

THE RIGHT SPIRIT

P. Moore, manager of Loblaws had his staff prepare an effective Red Cross and Community Fund window display and the window is getting results. On Saturday a boy, dressed in working clothes walked in, and Moore figured he was seeking work. Instead the boy offered him $2.00 for the fund. When he started to make out the receipt the young man boosted the donation to $5.00 and said he was working on his first full-time job.

GETS PICKEREL

Lower locks was thronged with fishermen on Sunday evening, but catches were poor because of high water. Jesse Airriess, and Hossannah Gordon both got nice strings in the lower river. Twelve-year-old Don McGillen, caught a pickerel weighing just two ounces under four pounds, in the first cast he made in the raceway below the London street dam. Catches at Deer River, and Hastings were just fair.

DOZED OFF AT WHEEL

Joseph Kundtz, Cleveland, Ohio, driver of a car which ran off Highway 28 early the other morning, entered a written plea of guilty to a charge of careless driving in police court this morning and was fined $10 and $2.50 costs. Kundtz was one of a party of American visitors who come in to this district on a fishing trip. "He dozed off at the wheel," Traffic Officer L. A. McClure explained.

Opening New Office

DR. E. C. McKEE is opening an office in the Kresge Building, Rooms 1 and 2, (offices formerly occupied by Dr. S. J. Graham). Dr. McKee is a graduate of the University of Toronto and formerly practised in Kirkland Lake. He has been in the Canadian Dental Corps since 1940—was discharged May 1 of this year.

THE NEW OFFICE IS OPEN TODAY

FARMERS — WOOL

Bring or ship your wool to our Government Registered Warehouse. You will receive maximum government prices according to grade.

The following licensed collectors are acting on our behalf. Contact them to collect your wool:

Harry L. Jopling, Peterborough.
Harry Deyell, Omemee
L. Rice & Sons, Lindsay
Alfred Rich, Oakwood
H. Peterseil, Hastings

G. Whitaker & Co. Ltd.
OFFICE, 192 HUNTER ST.
Warehouse, Simcoe St. (Rear of Dewart Milling Co.)
'Phones—Office 5753; Warehouse 4562

Special Bingo On Tuesday For War Victims

Of special interest to the large number of people who enjoy an evening's fun playing bingo games, will be the announcement of a special night this Tuesday, being sponsored by Branch 52 of the Canadian Legion, with a prominent role being played by Bob Hotrum, Robert Mitchell and Andy Rutter from which the total proceeds will all come to the Peterborough and District British War Victims Fund, thus giving the patrons a full opportunity to have a big evening's entertainment at small cost with the full knowledge that their money is going to do double duty in that every cent of it will be sent to England to help those who suffer so much from enemy air raids over the country at large.

There will be 30 games, all for the small price of 25 cents, and then there will be a freeze-out and in addition two nice door prizes are also being offered. The gifts offered are most varied, and all of real value, and include such things as a two-burner electric plate, a half cord of wood, a rug, bedspread, baskets of groceries, toiletries, a $4.00 permanent wave, a floor polisher, etc. etc. and it is through the generosity of Brinton-Peterborough Carpet Co. Ltd., Comstocks, Cherney Bros., Campbell and Best, Coleman Bros., Campbells Dairy, Canadian Department Stores, DeCarlonis Fruit Stores, Gilbert Downer, Elsie Bennet Gift Shop, Foley and Wilson, W. E. Franks, R. Fair Ltd., Grafton & Co. Ltd., Grant and Loucks, Hood and Cummings, F. Hills, Higgins Hardware, Loblaws, Wm. Lech and Sons Ltd., Miller's Drug Store, McLeod's Drug Store, Maple Leaf Milling Co. Ltd., Miss Mabel Patterson, Payne's Drug Store, Peterborough Lumber Co. Ltd., Routley China Shop, Schneider's Jewellers, J. W. Steinkraus, J. W. Watson, Western Clock Co., Warnes Jewellers, and Zellers Store, that the event is made possible in a manner which permits of one hundred cents on the dollar of the proceeds all coming to the fund to help the people of Britain. Acknowledge is also due to the F. H. Johnston Tire and Radio services, through whom a daily broadcast of fund activities is made possible and to Schneiders Jewellers through whom a radio announcement has been made available in connection with this event for both Monday and Tuesday.

Today's list of receipts for the fund includes the monthly donation from the group of four, with whom an extra lady still sits in on their weekly meeting to give the fund $5.00 instead of $4.00 for the third successive time, and a box collection at Zellers Store yielding $3.90, while a similar event at Grafton and Co. Ltd. Store added a donation of $3.50 in a like manner.

A donation of $2.00 given under the name of "In memory of May 15" comes to the fund as a result of loved ones remembering the birthday of a lost husband and father by giving help to those in need, and one of the fund's most regular contributors is heard from with "E.M.F." giving the usual contribution.

Silver Moon Grill

On Wednesday of this week a new restaurant will open its doors for public patronage, known as the Silver Moon Grill, and Henry Young, the proprietor, has decided to give the total gross proceeds from the first day's business all to worthy war charities which include the Chinese Relief Fund, the Red Cross, and this fund all sharing equally. In making such a contribution after a heavy expenditure for entire refitting of the premises, as the first object of the re-opening of business, it would seem like getting a start on the right foot for those who think of others needs before their own, render a service which will ever remain as something worth-while.

Previously acknowledged	$41,233.82
Group of Four and One	5.00
Box at Zellers Store	3.90
Box at Graftons Ltd	3.50
E. M. F.	1.00
In memory of May 15th	2.00
Total to date	$41,249.22

OBITUARY

RALPH FRANCIS DAFOE.

The death occurred recently of Ralph Francis Dafoe of 193 London Street, son of Mr. and Mrs. Harry Dafoe. He was born in Trenton in 1925. At the early age of seven years he had to receive special and prolonged treatment in the Sick Children's Hospital in Toronto. He came to Peterborough in 1932 and attended King Edward School and St. James' Sunday School. He was confined to bed at home for the past four months and entered the hospital on Tuesday, May 5, and passed away on Thursday, May 14.

Surviving are his parents, Mr. and Mrs. Harry Dafoe; two brothers, Floyd and Norris, and two sisters, Gwendolyn and Joyce.

The funeral service was held at the Arthur Bellegham Funeral Home on Saturday at 4 p.m., and was conducted by Rev. Fred Craik of St. James' United Church. Interment was made in Little Lake Cemetery.

IS PROMOTED

Constable Karl Lockwood who has been in charge of the Cobourg detachment of the Royal Canadian Mounted Police for some years and is a frequent visitor to Peterborough has been promoted to the rank of corporal.

Now In Scotland

Ordinary Seaman Leo Cleary, well-known local softball player, and now serving with the Royal Canadian Navy, cabled his parents recently that he was in Scotland. He is the son of Mr. and Mrs. L. J. Cleary, Rogers Street, Peterborough.

Rev. C. C. Boyter 5 Years In City

The fifth anniversary of the pastorate of Rev. C. C. Boyter was observed by the Park Street Baptist Church on Sunday. This day also proved to be the anniversary of his conversion, also his graduation from Seminary and his ordination.

A special program was arranged for the evening service, with the guests of honor being all those whom Mr. Boyter had baptized and those who had been received into membership during his pastorate, there being a total of sixty-three in the five years. The call to worship was given by the choir singing, "O Come to the Church in the Wildwood." The minister's sermon was introduced by the choir singing the hymn "Jesus Calls Us." The topic for the service was "Why be a Christian and a Church Member." The speaker declared that the highest honor available to man is membership in the Church of Christ. This will be admitted when we recognize what the church means to Jesus and to the world. The church was established by the Lord Jesus Christ, who loved and gave himself for it and purchased it with his blood. It was built on the foundation of the prophets and apostles, with Jesus Christ being the chief cornerstone. It is Christ's agency for the carrying out of his redempture purpose in the world. It is not the way of salvation but points the way. It is not the mediator of salvation but the messenger. It is the means by which He mobilizes, trains and sends forth his army of workers into the world. Without the church He cannot carry out his plan, but with the church He will bring the world to his feet. Every follower of Jesus Christ is obliged to be a member of the church, or the local group of believers, otherwise he lives in active disobedience to his master. Membership in the church is a confession of faith in Christ, a pledge of allegiance to him, a recognition of others as brothers and sisters in Christ, and of obligation to share in the furtherance of the gospel.

After the sermon, a roll call of all those baptized by Mr. Boyter was given and a large group responded, this was followed by the entire congregation standing and reading the Covenant of the Church in a responsive covenant reading. The service concluded with singing "Bless be the tie that binds."

A word of welcome was given at this service to one of the boys of the church, home on leave from the Canadian Navy after more than a year of active service on both of the great oceans. Bob Ainslie has a certificate of honor from the Sunday School for thirteen years of regular attendance.

A full choir and a splendid congregation were on hand to greet the pastor with words of appreciation for the past and best wishes for future services with Park Street Church.

War—25 Years Ago

By The Canadian Press

MAY 18, 1917—Prime Minister Sir Robert Borden announced Canadian government's intention to adopt conscription. President Wilson signed United States selective draft act. British artillery helped Italians repulse Austrian counter-attacks on the Isonzo front.

Bus For Bancroft

To Leave Peterborough
Thurs., Fri., Sat., 5 p.m.

Bus Leaves Bancroft

For Peterborough
Fri., Sat. 7.50 a.m., Sun. 4.15 p.m.

WALTER FERGUSON.

Community Fund Swings Into High Gear

Red Cross and Community Fund swung into high gear Monday as canvassers buckled down to the job of completing the city canvass in record time, and industrial committees reported the work well along. G. H. Roper, general secretary of the local campaign, released the first total Monday morning, and this indicated that already the fine sum of $8,100 had been reported.

The total included the sum of $4,000 from the Canadian General Electric Company as a direct donation from the company itself, $250 from Loblaw Groceteria Ltd. Percy Moore, manager of the Peterborough grocery stor, said that the company officials had designated $20,000 for the Red Cross in Ontario, and the $250 was the quota allowed to be credited to the local store.

Gordon S. Matthews reported that three of the Peterborough service clubs had been heard from, as follows: Rotary Club $300; Kiwanis Club $200; and the Lions Club $100.

Interesting Program.

On Sunday evening the Collegiate auditorium was well filled for a special program, made possible by the voluntary efforts of local vocal and musical artists, and at this meeting campaign officials and key men outlined the needs of the various organizations which share in the monies obtained in the drive.

The program was of a high order, ad the strong, soprano voice of Dorothy Allan Park captivated the appreciative audience when she sang 'Land of Hope and Glory,' 'The White Cliffs of Dover,' and 'Sonny.' Gwen Craw accompanied Mrs. Park. Harry and Stanley Northrop in a piano duo gave exhibition of piano team work. The "Trail-Blazer, a radio personality, who was booked for some time as one of the outstanding performers at W.L.W. Cincinnati and C.K.L.W. in Windsor, won new friends. The Salvation Army Temple Band Ensemble, played two marches in catchy style. The audience was led in a community sing-song by Andy Rutter.

Agencies Benefit.

Speakers who outlined the work of the agencies were as follows: Mrs. Reg. Turner, Red Crosss; Mrs. Clare Collins, Children's Aid Society; Mrs. H. C. Soothern, Y.W.C.A.; Adjutant Norman Buckley, Salvation Army; Alderman James Dutton, Victorian Order of Nurses; Ernie Wolff, St. Vincent's Orphanage; W. C. Hughes, Institute for the Blind; Dr. H. M. Yelland, Y.M.C.A.

Campaign leaders are asking that store managers and office managers give their utmost co-operation to facilitiate the work of the canvassers, all of whom are working voluntarily to get this essential work done in the time set out It is pointed out that this is a personal responsibiliy with every citizen, and wholeheatred co-operation is imperative if the money is to be raised in the shortest time possible. There will be a report luncheon at 12.15 on Tuesday in the Empress Hotel.

Rangers' Camp Adjacent To Fort George

Prince of Wales Rangers Camp, Niagara-on-the-Lake, May 16. — (Special to the Examiner.)—As a section of Ontario, well known in the pages of Canadian history, the Prince of Wales Rangers, Peterborough regiment, settled into Camp Thursday afternoon after a train trip from Peterborough in the morning. The main body of the regiment joined the fifty man advance party of the unit to make the regimental strength more than 250 men, not including the officers and N.C.O.'s attached to the regiment for training purposes.

The trip was uneventful but the men were quite tired as a result of their 5 a.m. rise Thursday morning. However, by evening some of them had regained sufficient pep to visit the village proper about a mile from camp and some of the neighboring units in the camp, of which there are several.

The camp proper is a broad area of country extending well beyond the eyesight of the Rangers camp and is on the shore of the Niagara river, a few hundred yards across which is the American shore. Built on similar lines to the Peterborough training centre, the Rangers camp buildings are neatly painted in white on the outside and are bright and cheerful inside.

Less than 500 yards is the historic Fort George which is scheduled to open May 23 and through which the soldiers will be allowed to pass. About 250 yards to the north, the Canadian Fusiliers from London, are encamped under canvas and off in another direction the Canadian Ordnance Corps is stationed.

Hot or cold showers, a city convenience, are at the disposal of the men. They have expressed approval of the meals and with the exception of Thursday, when it rained all day, the men were loud in their praise of everything in general.

There is no end to entertainment of diversified nature. Almost every hut has its musicians and radios and those desiring to spend the evening in their huts are well entertained. Reveille is called each morning at 6.30 and Friday morning saw many of the men out of bed and on their feet awaiting the sound of the bugle.

Acting R.S.M. George Weir has had his hands full since arrival with a semi-reorganization of the battalion. Rifles were being issued to the men by companies Friday afternoon while other groups unpacked more than 1500 wool blankets in preparation for the group of men who will join the Rangers from Military District No. 2 within a few days.

Headed by Col J. A. Dewart, the first inspection of huts was made Friday and everything was reported in good shape with exception of a few minor repairs which have been ordered.

STREET SINGER

Shoppers who were near the corner of Charlotte and George streets Saturday afternoon were treated to a good old fashioned serenade of western and southern songs by a young man with a guitar. Judging by the size of his audience, the artist and his program were a real hit.

T. Harry Adams Is Laid To Rest

A last tribute was paid to the memory of T. Harry Adams, Peterborough drygoods merchant for over fifty years, by his friends and business associates at St. Luke's Anglican Church on Saturday.

The funeral was an exceptionally large one, with most of the Peterborough business men in attendance and the many floral offerings testified to the esteem in which the community held him.

The late Mr. Adams spent 71 of his 74 years in this city and was a widely known and respected citizen. He had served on the Board of Education and was a former warden of St. Luke's Church. The only profession he ever practised was that of the drygoods business.

The funeral service was conducted by the Rev. G. J. Bousfield of St. Luke's Church.

Pall-bearers were City Engineer R. H. Parsons R. H. Turner, C. Wasson, J. Patterson, Ald. M. Swanston, and W. C. Hughes. The honorary pall-bearers were E. A. Peck, K.C., Charles Saunders, D. J. Fitzgerald, Fred Sawyer, and J. J. Golway, the latter representing one of the textile industries in Toronto.

North End Salvage Collection

THURSDAY, MAY 21ST

All the area west of the Otonabee River, including both sides of Parkhill Road, West to the city limits and North including, Wartime Houses and that portion of Smith Township adjacent to the City that is thickly populated.

Paper and rag collection will commence at 8 o'clock in the morning, and if paper could be sorted in this way it would greatly expedite matters. First—tie all newspapers up in one bundle, then magazines in another and last all miscellaneous paper in another. If you have paper boxes, flatten them out, it saves time and takes up much less room.

Collection of rubber, bottles and metals starts at 6 o'clock in the evening wih a big staff of trucks and helpers. Ashburnham has set a record for salvage that every other district is going to have to work hard to equal. Just imagine over eight ton of paper from this area. If you get out all your salvage you are doing a good war job.

PETERBOROUGH SALVAGE COMMITTEE.

Honors Anzac Dead

Gen. Douglas MacArthur stands with head bowed before the shrine built in honor of Australia's world war dead on Anzac Day.

Reckless Driver Slices 8 Posts

Edward Henderson, 540 Chamberlain street, was fined $50 and $1.75 costs in police court this morning after he had pleaded guilty to a charge of reckless driving arising out of an early Saturday morning accident on Highway 28.

Magistrate O. A. Langley, K.C., cancelled the accused's driving permit for a period of six months.

Provincial Traffic Officer L. A. McClure testified that Henderson's car had knocked eight posts off a guard rail on the side of the highway and had then collided with a tree, bounced around and went down into a gully. Three men were taken to the hospital for treatment and the car was a complete wreck, the officer stated.

"He lost his car" Crown Attorney McElderry pointed out. "I don't think he will lose any more by his own driving for a long time," commented Magistrate Langley before imposing sentence.

Board Of Works Considers Traffic Hazards

Increased traffic on Monaghan road in the neighborhood of C.G.E. and Prince of Wales School has received the attention of the Board of Works, Alderman Dutton, chairman, said this morning in referenec to discussion of that condition by the Board of Education.

"Employees are in a greater hurry to get home from work at the noon hour than they are in returning, and I think there is some hazard for the children leaving school at that time," Alderman Dutton said. "We thought it might be possible to arrange for some diversion easterly on Wolfe street, but we found there were about as many going east as west. We arranged for a noon hour traffic officer at Chamberlain street and Monaghan road. About the only helpful idea that seemed really helpful would be an advance in the morning school hours from the present schedule to 8.30 o'clock to 11.30, but we have not proposed that to the Board. I do not know what parents would think of it, but it would have the advantage of getting the children home from school before the noon traffic is on the street."

Farmers Be Haying In Two Weeks' Time

Farmers will be cutting hay in another two weeks, Frank Paterson told the Examiner this morning. The season is earlier than average, and farmers are generally adopting the policy of taking off the crop at a stage of maturity in advance of former practice.

"And that raises the problem of temporary help for farmers who are trying to get along as well as they can in the labor scarcity," Mr. Paterson said. "The Examiner mentioned this emergency a short time ago, and I have been wondering whether it has had any local effect."

Mr. Paterson said he intended to appeal to Mayor Hamilton for any assistance he could stir up.

UNCLE SAM'S ILLS

It is estimated that one out of every 1,000 persons in the U.S. suffers from rheumatism and allied diseases.

LOANS

$25 FOR $1.76 (TOTAL COST)
$50 FOR $3.58 (TOTAL COST)
$100 FOR $7.10 (TOTAL COST)
when repaid in six monthly instalments

WOULD a cash loan help you? If you have a job, you can borrow at Household Finance without fuss or bother—and at reasonable cost. You may repay your loan in monthly instalments which fit your own pocketbook.

Just this to do

All you do to apply for a Household Finance loan is to tell us how much you need and how you wish to repay.

You may choose the most convenient payment plan from the table below. Suppose you borrow $100 to be repaid at $9.46 a month. Twelve instalments of $9.46 each will repay your loan in full. You may prefer to repay sooner in order to reduce the cost. Six monthly instalments of $17.85 each—a total of $107.10—will also repay a $100 loan. The cost of your loan, in this case, is just $7.10. A $25 loan, repaid in six monthly instalments of $4.46 each costs only $1.76.

You need *no endorsers or guarantors* to borrow at Household—just the ability to repay in monthly instalments. This spares you the embarrassment of asking friends or fellow-workers to sign the loan papers with you. And at no time do we question friends or relatives about your credit.

Household Finance loans are usually made on furniture or car. But we consider character and regular income far more important than the value of your security. You can get your loan quickly—usually in 24 hours or even sooner if necessary. If you should get sick or lose your position while paying on your loan, Household will show you every consideration.

Let Household help you

People borrow at Household to pay taxes, insurance, medical, dental, hospital and funeral expenses, school fees, and overdue bills of many kinds. Household service helps men and women, both married and single, to take care of emergency expenses and work their way out of debt.

If you can make good use of a loan, see us at once. We are in business to make loans to folks with money problems. Phone or visit us without obligation.

FIND HERE THE CASH LOAN YOU NEED

CHOOSE YOUR MONTHLY PAYMENT HERE

	2 payments	4 payments	6 payments	8 payments	10 payments	12 payments	15 payments
$ 25	$12.88	$ 6.57	$ 4.46	$ 3.41	$ 2.78	$ 2.36	
50	25.75	13.13	8.93	6.83	5.57	4.73	
75	38.63	19.70	13.39	10.24	8.35	7.09	
100	51.50	26.26	17.85	13.65	11.13	9.46	$ 7.78
125	64.38	32.83	22.32	17.06	13.92	11.82	9.73
150	77.26	39.39	26.78	20.48	16.70	14.18	11.67
200	103.01	52.52	35.71	27.30	22.27	18.91	15.57
300	154.51	78.79	53.56	40.95	33.40	28.37	23.35
400	206.02	105.05	71.41	54.60	44.53	37.82	31.13
500	257.52	131.31	89.26	68.25	55.66	47.28	38.91

WE GUARANTEE the total amount figured by using this table to be the full amount you will pay, when payments are made on schedule. You will pay less if you prepay your loan in full or in part, since you pay charges only for the actual time you have the money. Payments include Household's charge of 2% per month on unpaid balances, which is authorized by the Small Loans Act, 1939.

B. E. Henderson, President

HOUSEHOLD FINANCE
Corporation of Canada
Established in Canada 1928
M. E. Holt, Manager
Second Floor, Lansfield Block, 177 Charlotte St., Opposite Loblaws
PETERBOROUGH, ONT. Phone 5841

Personals and Social News

FASHIONS

PRACTICAL SPORTSTER

Coming or going — this Marian Martin waistband dress is SMART! The saucy back buttoning of Pattern 9046 speeds up dressing and laundering.

Pattern 9046 may be ordered only in misses' and women's sizes 12, 14, 16, 18, 20, 30, 32, 34, 36, 38 and 40. Size 16 puff sleeve dress requires 3⅝ yards 35-inch fabric and 1⅞ yard ric-rac.

Pattern Number ....

My Name ....

Address ....

....

I enclose 20 cents in coins for postage

Dr. and Mrs. Prust of this city are visiting Toronto, and are registered at the Royal York Hotel.

◆ ◆ ◆

Miss Beryl Hunt of Toronto, spent the week-end with Miss Mina Henderson, Bethune street.

◆ ◆ ◆

Dr. Harold J. Long, Kresge Building, is in Toronto, attending the Ontario Dental Conference being held at the Royal York Hotel.

◆ ◆ ◆

Ray Whatman of Esquimalt, British Columbia, was an out-of-town guest at the Ainslie-Hadwyn wedding.

◆ ◆ ◆

The pupils of Miss Marguerite Rome presented the proceeds of their recent recital, $2.50, to the Red Cross.

◆ ◆ ◆

Miss Rita Ferguson, Norwood, has received her graduation diploma at the Royal Victoria Hospital of Nursing, Montreal.

◆ ◆ ◆

Mrs. Gordon Brackenridge, Aylmer street, has received word of the safe arrival in Great Britain of her son, LAC Douglas Brackenridge.

◆ ◆ ◆

Dr. J. J. Craig left this morning to attend the 75th convention of the Ontario Dental Association being held in the Royal York Hotel in Toronto.

◆ ◆ ◆

Dr. J. E. Middleton and Dr. A. M. Weldon are in Toronto, attending the annual convention of the Ontario Dental Association being held at the Royal York Hotel.

◆ ◆ ◆

Mr. and Mrs. William Hadwyn of Lindsay were in the city on Saturday to attend the wedding of their daughter, Marie Jean, to Robert Henry Ainslie.

◆ ◆ ◆

LAC Peter Smith, R.A.F., has returned to Trenton, after spending his week-end leave at the home of his aunt, Mrs. W. A. Brown, and Mr. Brown.

◆ ◆ ◆

Mr. and Mrs. Wilbert A. Rosborough have announced the engagement of their daughter, Opal Lillian, to Henry Arthur Sharpe. The wedding will take place June 6 in Fairview United Chuch, Toronto.

◆ ◆ ◆

Miss Nancy Gill and Miss Edith Graham entertained recently at a shower in the Westclox cafeteria in honor of Mrs. Albert Storey, nee Elizabeth Bowes. The recent bride received many useful and beautiful gifts. Before her departure her associates on the third floor of the Westclox presented her with an occasional chair.

◆ ◆ ◆

Friends of Miss Blanche Ivy will be sorry to hear that she is confined to St. Joseph's Hospital with a broken leg.

◆ ◆ ◆

Miss Jean Gould has left the city for her home, Birch Point Lodge, Haliburton, where she will spend the summer with her parents, Mr. and Mrs. Bruce Gould.

◆ ◆ ◆

The engagement has been announced of Mary Audrey Cavell, daughter of Mrs. Josephine Barnard and the late Mr. Harry W. Barnard, Bailieboro, to LAC. Richard Stirling Urquhart, R.C.A.F., son of Mr. and Mrs. Walter P. Urquhart, Toronto. The wedding will take place Saturday June 6 in North Broadview United Church, Toronto.

◆ ◆ ◆

Harry Stewart, R.C.A.F., Swift Current, Saskatchewan, stationed at Lachine, Quebec, has been the week-end guest of his cousins, Mrs. Frank Godfrey and Mrs. T. Stillman, Keene. Harry is the son of Mrs. Stewart and the late Charles Stewart of Otonabee.

◆ ◆ ◆

Out-of-town guests at the Clark-Dunkerley wedding, which took place on Saturday, were Mr. and Mrs. J. Clements, Mr. and Mrs. W. Tougas, Mrs. Duncan and Mr. and Mrs A. McNeilly, all of Toronto; Mr. and Mrs. F. Touglas, of Brighton; Mrs. M. Lamb of Pontiac, Michigan, and Mrs. A. Harkness of Millbrook.

◆ ◆ ◆

Mr. and Mrs. Thomas Rose, 593 Homewood avenue, received a cable this morning informing them that their son, Gnr. Bill Rose, has arrived safely in England. Another son, Tom, has been overseas for several months. Both boys were members of the Salvation Army Band and Songster Brigade.

◆ ◆ ◆

Griffin—Slight

The wedding took place in St. Peter's Cathedral of Leona Margaret, daughter of Mr. and Mrs. Sidney Slight, to Herbert Francis Griffin, son of Mr. James Griffin and the late Mrs. Griffin, with Rev. Father Wolff officiating and wedding music supplied by Miss E. Best, A.T.C.M. Given in marriage by her father, the bride wore a powder blue silk jersey dress with a corsage of tea roses and sweet-peas. She was attended by Mrs. P. Griffin, who wore a rose redingote dress with black accessories and briarcliffe roses. Bob Griffin was best man and the usher was Pat Griffin.

A reception was held at the home of the bride at which her mother received, wearing a queen's blue dress and navy hat with a corsage of sweetheart roses. Later Mr. and Mrs. Griffin left on a trip to Toronto. For travelling the bride wore a figured silk dress with a matching turban and a navy serge coat. They will live at 272 Hunter street.

◆ ◆ ◆

Newlyweds Honored

A pleasant event took place at the home of Mr. and Mrs. Gordon Fairbairn on Saturday evening, when about 50 friends and neighbours gathered to honor Ernie Fairbairn of the R.C.A.S.C. and his bride, nee Olive Turnbull. Many beautiful and useful gifts were received. The groom thanked the guests on behalf of the bride, and asked that their thanks be conveyed to those not present. During the evening the guests enjoyed card games and later refreshments were served by the hostess.

◆ ◆ ◆

M.T.A. Elects Officers

At the annual meeting of the Peterborough branch of the Ontario Music Teachers' Association the following officers were elected for the coming year: President, Mrs. Agnes Logan Green; vice-president, Mrs. R. T. F. Brain; secretary, Miss Mary Harstone; corresponding secretary, Miss Mary Medd; treasurer, Miss Alma Duffy; telephone convener, Miss M. Rannie; social convener, Mrs. S. Richardson; program convener, Miss Margaret Widdess. After the election and enjoyable musical program was presented by the Northrop trio, and Mrs. Harry Northrop, a pupil of Mrs. Ross Williamson, sang two songs. Refreshments were served by the social committee at the close of the meeting.

◆ ◆ ◆

Armstrong—Ellis

OMEMEE, May 18.—(ENS)—The marriage took place on Saturday afternoon in the United Church parsonage, Omemee, of Dorothy Pearl, daughter of Mr. and Mrs. Wilson Ellis, Omemee, to Private Cecil Newton Armstrong, of Montreal, son of Mr. and Mrs. Merwyn Armstrong of Janetville. Rev. R. M. Patterson officiated at the ceremony.

The bride wore a gown of champion blue sheer with hat to match and a corsage of red roses and lily-of-the-valley. Miss Shirley Ellis of Lindsay, bridesmaid, wore a gown of rose crepe with hat to match and a corsage of red roses and lily-of-the-valley. The groom was attended by Mr. Carson Howe of Lindsay.

A reception was held at the home of the bride's parents.

◆ ◆ ◆

Give Canteen Service

Members of the Catholic Women's League of Immaculate Conception Church gave their services in the canteen at the Training Centre on Sunday afternoon and evening. The following ladies assisted: Mrs. Armstrong (convener), Mrs. Loretta McMahon, Mrs. M. Byrnes, Mrs. J. Moher, Mrs. D. O'Donoghue, Mrs. Boland, Mrs. R. Mongrow, Mrs. J. P. McGrath, Mrs. V. J. Sullivan, Mrs. J. McCormick, Mrs. D. Campanaro, Mrs. George Hynes, Mrs. George Dundas, Mrs. R. O'Hern.

Adjutant Milton Pilfrey of Newmarket was present at the camp and spoke to the men. Adjutant Bamsey led in community hymn singing, with Miss Howarth, organist at St. George's Church, at the piano. At the close of the evening coffee and sandwiches were served to all present by the ladies.

◆ ◆ ◆

Ever-Awake Class

The May meeting of the Ever-Awake Bible Class was held at the home of Mrs. E. Bevis, Romaine street, with an attendance of 13 members. The meeting opened with a scripture reading and prayer, followed by four readings by Miss Zetta Wood, Mrs. N. Monk, Mrs. C. Sedore and Mrs. T. Crouter. A picnic was planned for July 8, to be held at Jackson Park. The next meeting will be held at the home of Mrs. A. Cumming, Gilchrist street.

IMPROVED
ANTALGINE
is a safe remedy, which acts promptly, reduces fever, soothes the nerves and stabilizes the system in general.
ANTALGINE does not affect the heart nor digestion. It is a specialized prescription, in small capsule shape, easy to take with a glass of water.
ANTALGINE is the medicine highly recommended in cases of: headaches, neuralgia, backache, lumbago, stiff neck, rheumatic pains; toothaches, colds, grippe, sleeplessness, fatigue, nervous depression, overwork; also to relieve pains before and after tooth drilling and extraction, female complaints, PERIODIC PAINS and other cases where a sound pain reliever is advisable.
If you have never used ANTALGINE try it and you will be delighted with the real effectiveness of this well known scientific remedy.
Buy a 25c box, sold everywhere, and read the circular enclosed in each box. Do not accept substitutes.
Insist on Antalgine (58)

ATHLETE'S FOOT
To relieve itchy peeling between toes, cleanse with medicinal Cuticura Soap . . . soothe with emollient Cuticura Ointment. All druggists.
CUTICURA SOAP AND OINTMENT

Marie J. Hadwyn Weds Robert Ainslie

Park Street Baptist parsonage was the scene on Saturday of the marriage of Marie Jean Hadwyn, daughter of Mr. and Mrs. William Hadwyn of Lindsay, to Able Seaman Robert Henry Ainslie, son of Mr. and Mrs. B. L. Ainslie, King George Street. Rev. C. C. Boyter officiated.

The bride looked lovely in a heaven blue silk jersey dress with long torso and pleated skirt, with matching off-the-face turban and a corsage of deep pink Talisman roses. She was attended by her sister, June Hadwyn, who wore a brown dress, with matching accessories and yellow roses. The groom was attended by his brother, Jack Ainslie.

After the ceremony a reception for the immediate families was held at the home of the groom's parents. The bride's mother received, wearing a gown of navy blue with black accessories and American Beauty roses. The groom's mother, who also received, wore dusty blue with black accessories and Talisman roses.

Later the bride and groom left for a trip to Toronto, after which they will return to Esquimalt, where the groom is stationed. For travelling the bride wore a brown coat with matching accessories.

M. Ruth Dunkerley Is Wed To David G. Clark

A pretty wedding took place Saturday afternoon at St. Luke's Anglican Church, when Millicent Ruth, daughter of Capt. and Mrs. Joseph Dunkerley, 119 Maude street, became the bride of David George Clarke, only son of Mr. and Mrs. George Clarke, 97 Princess street. Rev. G. J. Bousfield officiated and the weding music was played by Miss Margaret Flowers.

The bride, who was given in marriage by her father, looked charming in a street-length dress of sunset pink with matching accessories and wore a corsage of sweet-peas and lily-of-the-valley. She was attended by Miss Helen Roach, who wore romance blue with matching accessories and a corsage of sweet-peas and lily-of-the valley. Mr. John A. McIntyre, Jr. attended the groom and the ushers were Sgt. Joseph Dunkerley and Mr. Adams Sands, Jr.

After the ceremony a reception was held at the home of the groom's parents, where the groom's mother received the guests, wearing honey beige printed crepe dress with brown accessories. She was assisted by Mrs. Dunkerley, gowned in dulce blue with matching accessories.

Later the happy couple left on a short honeymoon. For going away the bride wore a pale blue silk jersey dress, a Harris tweed coat and rose accessories. They will live in Peterborough.

Mission Circle Celebrates 46th Anniversary

At a well-attended meeting Friday evening, the members of the Mission Circle of Park Street Baptist Church, Peterborough, celebrated their 46th anniversary. The gathering was held in the Sunday school room, which was decorated with a profusion of spring flowers.

Mrs. C. C. Boyter, president of the Circle, presided and welcomed guests from Murray Street, Gilmour Memorial, Lakefield and Cobourg Baptist churches. Greetings were conveyed Park Street by Mrs. G. R. Scott, Murray Street; Mrs. M. C. MacLean, Gilmour Memorial; Mrs. W. B. Walker, Lakefield; and Miss C. Hinman, Cobourg.

Two lovely musical numbers were heard during the evening. A voilin solo was played by Rev. S. J. France of Cobourg, and a vocal solo by Mrs. M. Shadgett, Mr. Stanley Northrop accompanied both numbers.

Miss C. Hinman, who is Directress of Mission Circles in the Peterborough Association, gave a most interesting address covering incidents in the progress of missionary work in this district.

After the benediction, pronounced by the Rev. W. B. Walker of Lakefield, a social hour was spent. Tea was poured by Mrs. J. Pilling and Mrs. J. Booth from a table lovely with tulips in silver containers, and centred by a large pink and white birthday cake, which was donated by the honorary president, Mrs. J. Booth.

Twenty-Four Hour Service

You, Mr. and Mrs. Peterborough, tonight as you hurried home from your work, you may have passed a young lady, dressed in navy blue. In her hand she carries a little black bag—she also hurries. You perhaps, can go home and shut the door against the worries of the day and say "good, my day's work is done" but did you ever stop to think where she is going?

Have these young ladies of the Victorian Order of Nurses become in one busy year, such a part of the life of Peterborough, that we have ceased to think of them and their errants of kindness and mercy? Do we realize that they are there ready to be called upon, not only this morning while the sun shines and the birds sing, but every hour of the day and the long dismal night. Twenty-four hours they are waiting to answer your calls—calls from rich and poor alike, at a moment's notice to give relief to fevered bodies and comfort to troubled minds.

It it not in this troubled world to know that no tonly are our doctors near when sickness strikes but that they can call these kindly nurses of the Victorian Order to help them in our homes—whatever the hour, whatever the need. You gentlemen of Peterborough who are serving our country whether in uniform or in our busy factories, you at your work, know that these nurses of the Victorian Order are waiting ready to help the loved ones at home. Twenty-four hours a day her telephone is at hand—number 9155—is ready to ring and to be answered—answered promptly and that will send her on her way to their side. Is that not a comfort to you who work so long and so well.

Warsaw Institute Officers

WARSAW, May 18—(ENS).—The annual meeting of the Warsaw Women's Institute was held in the Institute room on Thursday afternoon. A review of the year's work was given and the treasurer reported a balance of $17.76. Mrs. George Taylor will again be responsible for care of cenotaph plot. It was decided to have a local leader for the co-operative program and the choice of project to be "Quits and Quilting", or "Uses of Whole Wheat."

A donation of $1.50 will be given the War Work committee in lieu of payment for use of screens for play.

The meeting was in charge of the district director, who also cnducted the election of officers as follows: Honorary president, Mrs. David Miller; president, Mrs. Hilliard Ray; 1st vice-president, Mrs. John Morgan; 2nd vice-president, Mrs. Luther Payne; secretary, Mrs. W. G. Digweed; treasurer Mrs. Charlotte Cooper; district director, Mrs. Chalotte Cooper; auditors for two years, Mrs. George Taylor and Mrs. A. Edwards; branch directors, Miss E. Crowe, Mrs. Stewart Clysdale and Mrs. Arthur Payne; pianist, Mrs. Roland Payne; voting delegates at district annual, Mrs. Hilliard Ray, Mrs. C. Cooper and Mrs. W. G. Digweed; conveners of standing committees are—agriculture and Canadian industries, Mrs. Fred Crowe; citizenship, Mrs. E. D. Snelgrove; historical research, Mrs. Thomas Cooper; home economics, Mrs. W. G. Digweed; social welfare, Mrs. George Weller; war work, Mrs. C. Cooper.

Final arrangements were made and committees appointed for serving the dinner for district annual meeting in United Church on May 26th.

THE STARS SAY . . . .

By GENEVIEVE KEMBLE

For Tuesday, May 19

A strenuous day with much opposition, conflict and probably beligerent conditions may arise to challenge the emotional balance as well as the ability to rationalize and not "fly off the handle" at little or no provocation. The incitements to rash, angry, impetuous and quarrelsome behavior may not be considered of minor importance, since the ways seem beset with difficulties and dangers.

Those whose birthday it is may have a year of successive difficulties and dangers, especially if tempestous, violent, reckless and inconsiderate conduct be allowed to run riot in both the private and business associations. Perhaps the latter is most acutely menaced, being subject to treachery, subterfuge, imposition, loss of affections or other estrangements.

A child born on this day may be aggressive and wayward, impetuous and emotionally unstable and indulgent, thereby inviting misery and unhappiness, unless early directed and disciplined.

Week's War Recipe

By Mary Moore's Readers

This recipe is sent in by a lady who confesses to be "hipped" on vegetarianism. She says by reading our page she sees we do not agree with her, but think this loaf is so good we will welcome it.

Cottage Cheese and Peanut Loaf

(Contributed by Mrs. Tew)

Three-quarters cup of shelled and skinned peanuts, 1 cup fresh cottage cheese, 1 cup cold, cooked rolled oats, 1 cup milk, 1 egg, slightly beaten, 1 tablespoon dripping or cooking oil, ½ teaspoon salt, dash of pepper, few drops Worcestershire Sauce, 1 tablespoon chopped onion. Chop peanuts and add other ingredients in order given. When well mixed place in buttered small bread pan and bake at 350 deg. Fahr. until heated through and brown. Serve very hot with Tomato Sauce. It will slice if your knife is very sharp.

Thanks Mrs. Tew for this loaf—it contains so much protein-bearing food that I am sure it would meet my requirements for a well-balanced meal. More recipes like this would be welcome.

SALLY'S SALLIES
Registered U. S. Patent Office

Margaret E. Baird Marries Frederick Vivash

On Saturday, May 16, Trinity United church was the setting of the marriage of Margaret Ellen, only daughter of Mr and Mrs. James Baird, to Frederick Marshall, only son of Mr and Mrs. F. C. Vivash, the Rev. G. S. Easton officiating.

The bride, given in marriage by her father, looked lovely in a navy blue, pin striped tailored suit with navy blue and white accessories, and wore a corage of Better Time roses. The bride was attended by Miss Helen Miller, charming in a gray pin striped tailored suit, similar to that of the bride, with navy blue accessories, and wore a corsage of Better Time roses. Mr Roy Lane was best man.

After the ceremony a reception was held at the home of the bride, where the bride's mother received wearing a redingote gown of beige crepe with matching accessories and wore a corsage of pink Rapture roses. The groom's mother, who also received, wore a redingote gown of pale blue crepe with navy blue accessories and a corsage of pink Rapture roses.

Later the bride and groom left for a trip to western points. On their return they will live in Peterborough

DOROTHY DIX

GIRLS, DON'T WASTE TIME ON DALLYING YOUNG MAN

If He Can't Make Up His Mind in Two Years, Chances Are He Never Will Propose Marriage

Dear Miss Dix.—I am a girl in my early twenties and am very much in love with a man who is in his late twenties. He is in love with me also, but he hesitates to get married because he is afraid he will make a mistake. We have been going together for two years, but he says he wants more time to think it over; that he doesn't want to jump into marriage and, while he wants to marry me very much, he doesn't know when. Don't you think he should be able to make up his mind in the matter in two years? I am old for my age and ready to settle down and have a home and children.—Mary.

Answer.—Goodness! He must be a cautious man. But if he waits to marry until he is perfectly certain that there is no risk in doing so, he will have to be trundled to the altar in a wheelchair. My earnest advice to you is to waste no more time in waiting on him to make up his mind whether he wants you or not. Call his bluff. Tell him his option on you exp ires next Saturday night and he has to either take you or leave you. Of course, those who marry in haste are very apt to repent at leisure, as the old proverb says. Certainly a man and woman need ot know more about each other's characters, habits and tastes before they marry than they gain in a two-hour acquaintance, but no amount of previous association of the high contracting parties is a guarantee that a marriage will click.

NEVER KNOW EACH OTHER

A man and woman may have known each other ever since they were babes in arms; they may have grown up together, gone to school together, seen each other every day of their lives and been sure that they knew every quirk of each other's personality, but after they got married they found out that they were wed to perfect strangers who had ways and thoughts and peculiarities and prejudices that they never dreamed they had concealed about their persons.

Every marriage is a gamble because nobody can know for certain what kind of a husband and wife they are getting. And that's a good thing, because it would certainly silence a lot of the wedding bells and play heck with the census returns if John knew beforehand what sort of a cook Mary was going to make, and Mary had an inkling how fussy John was going to be about his coffee, and that he would spend his life throwing his Mother's biscuits in her teeth. Sweethearts can only marry hoping for the best and that they will like what they are about to receive.

But mulling over the matter doesn't help it, or keep people from making mistakes in marriage. And, while it is wisdom to take precautions in picking out a mate, it is folly to be too careful. For sometimes we love those we marry more for their faults than we do for their virtues.

And sometimes while we are too particular and are waiting too long to make up our minds about whether we will take John or Susan, some more enterprising person snaps up the bargain right under our eyes. And sometimes we have sense enough to realize that, not being perfect ourselves, we have no right to expect perfection in our mates, and that we would be mighty uncomfortable with a he or she angel if we had one.

◆ ◆ ◆

Be And Act Your Age

Dear Miss Dix—I am a girl of 23. Do you think I should lie about my age? My mother and father urge me to do so, and they always tell everyone that I am only 20 because they live in dread of my being an old maid, and they think that if people knew that I was that old and still unmarried it might diminish my chances of marrying. I hate to lie. When people ask me how old I am I would much rather tell them the truth, but my father and mother always scold me when I do.—Alice.

Answer.—The traradiddles that women tell about their age are such transparent falsehoods that probably even the Recording Angel doesn't charge them up with them, but I have never understood why they did it because they fool no one. All that we do is to smile at the old girls who stay a perpetual 29 without ever getting a day older, and wonder at the courage of the 60-year-olders who put only 40 candles on their birthday cakes.

But, anyway, a woman's age is her own personal affair and nobody else's business, and when a cat asks you how old you are, if you don't want to lite about it, you have a perfect right to make the reply that I once heard a testy old admiral, who was still vain of his looks, make to a woman who put this question to him. He said, with great suavity: "If you will forgive me for not answering you, I will forgive you for asking me." And that was that.

But surely at 23 you have nothing to hide. That is a golden age to be and something to flaunt in the faces of those who are younger and who are older than you are. But the inexplicable thing in your case is why your parents are so afraid you will be an old maid. Why are they so anxious for you to marry?

Have they seen so many happy marriages? Are your girl friends who have married so much better off than you are? Are they so eager to have you leave them? In former times, when a daughter was a burden who had to be supported, one could see why selfish parents might want to wish her off on a husband, but now, when girls earn their living and generally help their parents, too, there seems no reason for parents to hasten on their marriages.

Seven Boy-and-Girl Questions

Dear Dorothy Dix.—We are a group of girls and beg you to answer these questions: (1) How can a girl tell when a boy really loves her and when he is just giving her a line? (2) Does a boy think a girl fast if she lets him kiss her on the first date? (3) Should a girl be the first to start a correspondence when a boy leaves her town? (4) If a girl is not sure that a boy likes her or not, should she show her love for him? (5) What do boys think of girls who slip out and date against their parents' will? (6) How old should a girl be before she considers marriage? (7) If a good girl friend is in love with a boy and he doesn't love her, should a girl date him at his request?

—Heartsick Group.

Answer.—(1) There is no absolute way in which a girl can tell when a boy really loves her. She has to judge by his general honesty and veracity and by the way he treats her. If he is sincere and truthful about other matters, she can generally trust his love-making.

(2) When a girl lets a boy kiss her on their first date, thinks she is very easy and loses interest in her. The kiss that is hard to get is the one he values.

(3) The boy should start the correspondence. If he doesn't think enough of a girl to drop her a line, she is wasting her time on him.

(4) Reticence is always a girl's best bet. Men want to be the pursuers, not the pursued in the love game.

(5) Boys have no respect for girls who slip out and keep stolen dates, and do not feel that they have to be on their best behavior with them.

(6) I do not think a girl should marry before she is 20. If she does, she misses all the playtime of life and she always regrets it.

(7) Don't steal your friend's date, but if the lad is not in love with your friend there is no reason why you should not step out with him.

It's Wiser To Wait

Dear Miss Dix.—I am in love with a boy who is in the army and we are planning to marry when he gets his next furlough. My sister is opposed to this and wants us to wait until the war is over. What do you suggest?—Undecided.

Answer.—Take your sister's advice. The war will make many changes in you both. Wait until it is over and see whether you still love each other and want each other before you marry.

Needlecraft Pattern

ENCH EASY STITCHERY

These cute kittens—so easy, even a child could embroider them—will given your linens a whimsical touch. Pattern 348 contains a transfer pattern of 20 motifs ranging from 2 x 2 inches to 5¾ x 8½ inches; illustrations of stitches; materials required.

Pattern number ....

Size ....

My Name ....

....

Address ....

I enclosed 20c for postage

Social Club Aids Milk for Britain

YOUNG'S POINT, May 18.—(NS.)—The very rainy evening did put rather a damper on the financial part, but not socially, of the Bingo party sponsored by the Young's Point Social Club, held in St. Aidan's parish hall on Thursday evening, May 14.

Rev. N. D Knox, rector of Stoney Lake parish, spoke a few words of welcome and said, that the many kindnesses shown himself and Mrs. Knox, in such a time, spoke well for the community.

Arthur Morris announced the proceeds of bingo, donations and sale of doughnuts and coffee totalled $40.05 to be sent to the Milk for Britain Fund. Mr. Morris chose this particular fund, as the milk in Britain has been so scarce that the householders had been asked by the government to rinse all milk bottles so that not one drop would be wasted.

During the evening special games were run off, the winners of these being: Child's price, Monica Young; out-of-town visiting prize, Mrs. E. C. Moore; Young's Point prize, Miss Ailiene Young; special, silver fruit dish prize, Mrs. W. MacNaughton; special $2.00 raw fruit prize, Braden MacNaugton. Lucky table prizes, Douglas Dunford.

At the conclusion of the games, coffee and doughnuts were served by club members.

—DOROTHY DIX.
(Ledger Syndicate)

Bailieboro News

Mr. and Mrs. Robert Dawson and Mrs. Ida Dawson were visitors of Miss Mildred Dawson at Hamilton Hospital Thursday.

Mrs. Dawson Rutherford extended the hospitality of her home to the ladies of Centreville Presbyterian Church Thursday evening when discussion followed as to the annual strawberry festival. The ladies deciding to suspend it for this year. An invitation from the Bensfort ladies to meet with them on May 26 was accepted. Several members were appointed delegates to the Presbyterial convention at Brighton in June.

POST'S BRAND BRAN FLAKES
WITH OTHER PARTS OF WHEAT
Gives You 3 Big Benefits!
1. Helps prevent constipation due to lack of bulk.
2. Supplies useful quantities of iron and phosphorus.
3. Full of delicious flavor and so good to eat.
8292
Buy the GIANT ECONOMY SIZE

Freed Americans Reach Lisbon Dirty And Hungry

LISBON, May 18 — (AP). — Seventy-four bedraggled citizens of the United States—diplomats, news correspondents, and their families—arrived in Lisbon on Saturday night after five months of internment in Germany.

They were on the first of three special trains bringing 132 United States citizens and 120 Central and South Americans from concentration points in Germany, where they had awaited completion of tedious negotiations for exchange of German diplomats and news men in the Western Hemisphere.

One hundred and twenty-five Americans already had arrived in Lisbon from Italy.

All are to go home on the diplomatic exchange ship Drottningholm which docked here on Saturday and began discharging 923 Germans, Italians, Bulgarians, and Hungarians. The Drottningholm's sailing is scheduled for May 21.

Among the Americans from Italy were Rev. Hiram Gruber Woolf, rector of St. Paul's American Episcopal Church in Rome, who was arrested on November 18 on suspicion of espionage; Harold Denny, New York Times correspondent, and Major Michael Buckley, United States Army observer, both of whom were captured in Libya before the Axis went to war against the United States.

In Good Health.

The Americans reaching here from Germany were dirty and hungry, but mostly in good health and extremely happy. For the first time since last December they were free to move about buy newspapers, use the telphone, and eat what they wanted.

For the first time in five months they saw no pistol-toting Gestapo at their elbows, watching every step with suspicious eyes.

For seventeen news and radio correspondents it was another incident in an adventure which started with the mass arrests of Dec. 11, 1941.

The diplomats were not arrested and consequently avoided going through the German police mill. They were rounded up with little ceremony, however, and concentrated in heavily guarded hotels at Bad Nauheim and Baden Baden.

Now in neutral Portugal, these North and South Americans were eating heartily after protracted experience with the scanty German wartime rations.

They listened to radios from London and New York, read newspapers not controlled by Dr. Goebbels, and began learning what has been going on in the world from which they had been isolated by the German censorship.

Their four-day journey through the Rhine Valley, France, Spain and Portugal was supervised to the Spanish border by the Gestapo, but despite the strictest control there were numerous incidents cheering to Americans who for long months had longed to shake the German dust from their shoes.

Occupied France—the Marne Valley, Paris, Biarritz—was found to be a land of deep emotional depression. As glimpsed by homeward-bound Americans, France was spiritually prostrate but there were a few incidents indicating that here and there the spark of hope survived.

The French did not know that our train was a diplomatic special. South of Paris an indignant Frenchman shied a rock through a dining car window scattering shattered glass over the tables. The trainmen said the French often did such things, on the theory that all special trains were carrying Germans.

One lively French peasant obviously had heard about our train in some manner. He stood in his field and merrily waved the Stars and Stripes.

Before the train reached Paris a bold French airman slipped aboard past the guards and rode with us for an hour.

In moving phrases he asked that the United States help to the utmost.

"You are France's last hope," he said.

NOW WAR PRIONER

LONDON (CP). - Nineteen-year-old David Wilkinson, youngest British soldier in Egypt when the war broke out, is reported to be a prisoner of war.

More Than Eighty Delegates Are Attending Great Air Conference In Ottawa

From eighty to one hundred delegates representing the air forces of Allied Nations are in Ottawa for the United Air Training Conference which opened today. Some of the delegates from Canada and the United States are shown ABOVE. From LEFT to RIGHT they are: Hon. C. G. Power, Minister of National Defence for Air, who is chairman of the conference; Air Vice Marshal H. Edwards, Air Officer in Chief, R.C.A.F., Overseas; Air Vice Marshal R. Leckie, Air Member for Training; Air Marshal L. S. Breadner, Chief of the Air Staff; Lieut.-Gen. H. H. Arnold, Commanding General of the U.S. Army Air Forces, and Major-General Bartley K. Yount, Commanding General of the Flying Training Command, both of whom figure prominently in the large U.S. representation to the Conference. Official opening of the Conference took place in the Senate Chamber. Offices will be provided for the various delegations in a newly-completed temporary building that will be devoted entirely to members of the conference, and their staffs. Discussions will deal mainly with methods of co-ordinating air training facilities.

Farmers Plan Renovation Old Drive Sheds

HASTINGS, May 18.—(ENS).—Looking forward to the not too distant future, the farmers of Our Lady of Mount Carmel Roman Catholic church here, have decided to prepare the church sheds in readiness for the anticipated return of 'Dobbin.'

Little used during the past decade, which saw the four-wheeled chariot replace the two-wheeled buggy, the sheds have fallen on evil days. Now they are again coming into their own.

"I haven't the slightest doubt that we shall need the sheds by next winter at least under present conditions,' said Father J. J. Garvey, the parish priest.

Italians Await New Leader Americans Find

By RICHARD G. MASSOCK

LISBON, May 18—(AP).—Mussolini is leading a hungry, disillusioned and apathetic Italy in an unpopular war.

The war's unpopularity has been manifest in various ways to Americans who waited five months for repatriation after the Duce of Fascism uttered the fateful words that placed his people at war with the United States last Dec. 11.

Italy's future as an ally of Germany and Japan is unpredictable.

A collapse from a food shortage within this year or the next seems unlikely. Neither does an economic breakdown seem imminent, because of assistance being given by Germany in this sphere.

Without any organized opposition under competent leadership, the Fascist regime probably is secure for some time to come.

Yet the war against the United States is unpopular and some observers see in Italy a people who dislike their German allies and who care nothing for the Japanese.

In fact some say that half the Italian People now would welcome an Allied invasion of Europe as a possible means of freeing them from the humiliating grip held by the Germans.

Not a single anti-American demonstration—even an officially organized one—has been reported in Italy. Many Italians in all walks of life have sought on occasion to tell Americans of their personal friendship.

Friendly Enemies

We are regarded as only nominal or friendly enemies. Few are the Italian families that do not know some relative or friend who has found opportunity in the United States.

Regret and disillusionment are general, one astute observer confirmed to me. But he found, like others, that popular reaction is marked rather than any will to bring about corrective action.

Italians await a new leader. Discontent with Mussolini and his fascism is more marked than ever.

Il Duce made his war declaration against the United States in the name of King Victor Emmanuel. While the monarch may still be respected by his people, many Italians said this showed once again that the senile little man is impotent in politics.

Little hope rests in Crown Prince Umberto. The Italian press, incidentally, never refers to him as Crown Prince; always merely as the Prince of Piedmont. The Fascist Grand Council has reserved the right to pass on eventual succession to the throne.

Yet Umberto, once the white hope of anti-Fascists because of his reputed hostility towards Mussolini, appears to have made his peace with Fascism.

Recently Mussolini appointed Umberto commander of armies grouped in Central and Southern Italy, Sicily and Sardinia. The Prince's first order of the day ended with "Hail to Il Duce."

The Army and the House of Savoy nevertheless may be the salvation of Italy. Many Italians look for a military dictatorship as the eventual successor to fascism, with some Fascist policies and administrative forms retained, but without Mussolinian oppression.

No revolution could succeed without the support of the army. And the army, always has been and continues to be loyal to the House of Savoy.

CARIBBEAN

(Continued from Page 6)

lifting her face, kissed him on the lips.

That brought a reaction from Talcott. Dull red mounted from his collar to the rims of his eyes. He seemed as if about to speak, and then, turning, he strode from the house.

◆ ◆ ◆

She awoke from troubled sleep with a startled sense of reality, of emergence from a hazy, swift moving world into one that was sharply focused and sinister. It was still night; unobstructed stars gleamed balefully through her unglazed window. Dawn, she knew, was not far off; soon, with the swiftness of a drawing shutter, the sun would beat mercilessly down. Already the night's welcome coolness had passed; there had been rain, for a square of floor by the window was dark with wetness.

She lay a moment beneath her netting, trying to fatheom what had awakened her. And then, beyond the slope on the sea side, she heard voices. Detached, uneven; drifting shouts. Drawing a robe about her slim figure she crossed to watch a panorama of moving light fingers.

There were two shafts. One threw into bold relief figures on the beach. Instantly she recognized Sebastien, and beside him the huge native Tomas. They were watching the white path thrown by the powerful flashlight in Sebastien's hand to where the outlined gray hull of a schooner was perilously close to the shore.

"You want to get wrecked, hey?" Sebastien's yell floated up.

From the schooner a crisp, harsh voice answered, "Light your pier. We want to land!"

"No light the pier!" Sebastien's yell increased in volume. "Me know you! We got plenty troubles now, You stay away!"

The schooner swung slowly about, wallowing in the trough of waves. An end to stillness, the muffled boom of her engines echoed and she swung in a wide circle, heading west to the landing place. Sebastien's enraged cries followed them, and the light in his hand bobbed crazily with his running.

A nice hospitable place this is, June Paterson thought. If the schooner could land it would afford her the opportunity of escape. She was tired, sick and thoroughly frightened now. There was evil here. No matter what Bill Talcott had once been, he had become something sinister and strange. He was someone she did not know, perhaps had never known. Whatever his deadly game with Halsey, Struthers and MacDowell, he could have it all to himself. She had been a fool to come here.

As quickly as it came, the resolve to pack and escape crystalized in her brain. She was drawing away when a movement outside the window held her. A cloying, nameless fear caught at her throat, robbed her of the power of movement. So near she could touch him, a shadowy figure loomed and began a slow, ambling walk toward the pier.

Someone had been there, watching as she watched the tableau in the water. Had the presence of the schooner prevented an entrance to her room?

The figure was lost in gloom when, from the sea in the direction of the pier, came to heavy boom of a shot.

Once it sounded. And them from the depths of darkness beyond her window arose a wild, angry bellow followed by the pounding beat of shoes on the path.

(To Be Continued)

EIRE FISHES FOR RUBBER

DUBLIN—(CP).—Eire must fish for rubber. The supply is so short that coast residents are asked to report all rubber washed up. It is considered the only source of additional supplies.

Claim Japs Used Hepburn Charge

TOIONTO, May 18—(CP).—E. D. Jolliffe, Ontario, C.C.F. leader, told a C.C.F. meeting here last night that the 'hard-pressed defenders of Corregidor," United States Philippines fortress which fell last week, "were assailed not only with Japanese bombs but also with the reported words of Mitchell F. Hepburn, Prime Minister of Ontario."

"The Japanese radio blared forth, in English and Spanish the news that Mr. Hepburn, premier of Canada's largest province, accused the U.S. fleet of being in hiding," Mr. Jolliffe said, adding that this news came "to us from persons who were actually on Corregidor at the time with McArthur's gallant fighters and heard the Japanese broadcast."

(Mr. Hepburn's statement that the United States navy "is in hiding" was made during the first week of February in campaign speeches at Niagara Falls and Welland in support of Douglas Wait, the Independent candidate who was defeated by Labor Minister Humphrey Mitchell in the Feb. 9 Welland by-election

Shipyard Crews Takes Less InWageIncrease

CHICAGO, May 18—(AP)—Representatives of the United States shipyards workers agreed today to relinquish an estimated $75,000,000 to $100,000,000 in wage increases in the first major demonstration of labor's acquiscence to President Roosevelt's anti-inflation program.

A wage stabilization agreement covering some 550,000 workers in private shipyards was adopted today, providing:

1. Wages increases of eight per cent which will total from $125,000,000 to $150,000,000 in the next 12 months, instead of the $225,000,000 to which "cost-of-living" clauses in existing contracts entitled the men.

2. Investment of wage increases in United States savings bonds, "which will not be cashed except in case of extreme emergency."

3. Uniform wages in the shipbuilding industry throughout the country.

4. Elimination of Saturday and Sunday as "premium days," requiring double pay. Under the agreement the men will work a five day, 40-hour week with time and a half for any sixth day and double time for any seventh day in one week.

RebolsteredJaps Pound Moresby

ALLIED HEADQUARTERS, Australia, May 18—(AP).—A notable increase in Japanese land-based air strength on New Guinea and New Britain was indicated today with disclosure that 35 planes participated in one of two raids on Port Moresby yesterday, and that Allied attacks on the Japanese bases are meeting considerably stronger opposition.

The raids on Port Moresby, first by 13 fighter planes and then by 26 bombers and nine fighters, were declared to have hit not a single worthwhile objective, but the large number of planes was taken as an indication that the Japanese are willing to pay a high price to prevent use of that southern New Guinea city as an Allied air base.

Two of their fighters were shot down in flames, and they last seven others out of a flight of 17 which rose to try to intercept long-range Allied bombers hammering shipping in the harbor of Rabaul, New Guinea. All the Allied planes returned safely after damaging at least one transport.

Salvage Drive Brings Red Cross $75

YOUNG'S POINT, May 18 — (ENS). — During the Thursday afternoon work day, the Young's Point Red Cross Society held its monthly business meeting. Mrs. George Douglas, first vice-president, took charge. Mrs. E. Johnston gave the report on the last Red Cross dance, which netted $35.00. Tickets sold on wool blanket realized the society $25.00. Mrs. Johnston gave an itemized report on the salvage drive, totalling $75.00. Mrs. M. Harvey, treasurer, reported on the financial standing.

Mrs. D. Darling, convener of Works, reported that two quilt tops and one quilt back had been donated by Mrs. Robert Freeburn. Quilt blocks from Mrs. M. MacKenzie of Toronto, and quilt top from Mrs. Sheridan; also 8 quilts, 2 wool afghans, 4 pairs pyjamas, 1 extra pair trousers, 5 pairs seamen's socks, 1 turtle-neck sweater, 5 pairs gloves and 1 pair mitts had been shipped to Lakefield for the month of April.

Votes of thanks were passed to Mr. Morris, Charles Young, David Darling and Leonard Wilson and their helpers for their services on the salvage drive.

Plans were made to entertain the Cheese Association and their guests on June 3 in St. Aidan's Parish Hall.

Miss Agnes Jeffery returned to their summer home on Boschink Island, Stoney Lake. Mr. and Mrs. Walter Hamilton have also gone to Boschink for the summer.

Mrs. Mary Millar and David left for Greenhurst this past week where they will spend the summer with Mr. and Mrs. Martin Thurston.

Mrs. Kernal Lane of Lakefield spent Wednesday with her sister, Mrs. Melvin Carveth of Hall's Glen.

Dummer Couple Are Honored

WARSAW, May 18.—(ENS)—A very happy time was spent at the home of Mr. and Mrs. Clarence Payne recently when they entertained at dinner in honor of the 30th wedding anniversary of Mr. Payne's parents, Mr. and Mrs. Roland Payne, who were presented with a china chime clock and an electric hot plate and an address was read.

Among those present were: Mr. and Mrs. Lloyd Hardy, Mr. and Mrs. Austin Elliott and Brenda, Mr. and Mrs. Clinton Payne and Garry, Miss Jean Payne and Mr. Everett Payne, all of Peterborough; Miss May McCready and Mr. Ivan Payne, Toronto.

Other guests this week with Mr. and Mrs. R. Payne were: Mr. W. R. Mills, Colborne; Mr. and Mrs. Harry Mann, Trent River

Hall's Glen News

Members of the Hall's Glen Institute met at the Orange Hall on Wednesday afternoon for their regular meeting. Mrs. Henry Little gave the report of the meeting she attended in Warsaw. Mrs. Ernest Batten, new president, presided over her first meeting, with 17 ladies present.

Mr. and Mrs. Joseph Moore, Ernest and Douglas Detlor were in Peterborough on Thursday evening. Mrs Moore went to see her brother, who returned to his home in the U.S.A. on Friday.

Miss Kathleen Drain returned home from the hospital in Peterborough on Wednesday.

Mr and Mrs. J. K. Jeffer and

GET YOUR SMILE BACK

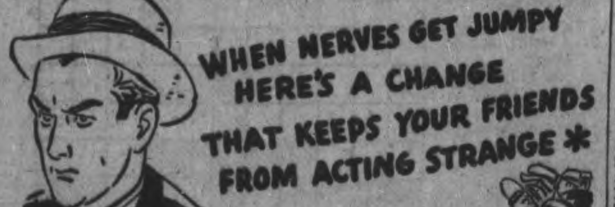

* When jumpy, overstimulated nerves make you grumpy, irritable, maybe it's time to give your nerves a rest from the stimulating effects of the caffein and tannin you get in your mealtime beverages. Time you discovered a grand, new mealtime drink, too—in a cup of delicious Postum. So, if you are jumpy—overstimulated—switch to Postum—it contains no drugs, it gives your nerves a chance to rest.

Relax with a cup of delicious Postum—drink as much as you like—as often as you like. It's a great nightcap, too. Try Postum.

POSTUM

100 CUPS IN THE 8-OZ. TIN

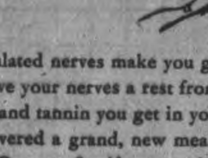

CONTAINS NO CAFFEIN OR TANNIN ...NOTHING TO KEEP YOU AWAKE

P242

Relieves MONTHLY

FEMALE PAIN

Women who suffer pain of irregular periods with cranky nervousness—due to monthly functional disturbances—should find Lydia E. Pinkham's Vegetable Compound Tablets (with added iron) very effective to relieve such distress. Pinkham's Tablets made especially for women help build up resistance against such annoying symptoms. Follow label directions. Made in Canada.

NOW

He needs your

RED CROSS DOLLARS

● Cruel days adrift in an open boat—weak from hunger and thirst—destitute of all but the spark of life, itself—such is the awful experience of thousands of "those who go down to the sea in ships."

But, afloat and ashore, the Red Cross stands by to care for them. Hospitalization—food—shelter—a dunnage bag crammed with things they need. Comes new hope, new inspiration, a revived morale. Humanity is on the march; you of course will share in the work.

Your dollars, put to work by the Red Cross, will relieve suffering, cheat death, baffle despair among our heroes of the sea. Give *soon* for time is short! Open your heart and purse strings. GIVE generously.

The Canadian Red Cross Society's accounts are subject to scrutiny by the Auditor General of Canada.

Local Campaign Headquarters
287 George St.
Phones 3692 - 9784

The only National Campaign this year for War Service Funds

$9,000,000 needed NOW!

CANADIAN + RED CROSS

GIVE to relieve human suffering!

USE THE EXAMINER CLASSIFIED COLUMNS FOR QUICK RESULTS

Bring or Phone your Ad - Dial 4641 - to the Ad Taker Before 1 o'Clock Daily and on Saturday, 10 o'Clock. Rates Low as 1½c per word

Births Marriages In Memoriam Card of Thanks Deaths

BORN

McCULLOUGH.—To Mr. and Mrs. George McCullough, 191 Perry street, on Sunday, May 17, at Nicholls Hospital, a daughter.

ENGAGEMENTS

Mr. and Mrs. George Robinson of Eldorado announce the engagement of their youngest daughter, Grace May, to Everett Hanlan Payne of Peterborough, eldest son of Mrs. F. G. Pendell and the late R. P. Payne of Lakefield. The marriage to take place early in June.

The engagement is announced of Mary Audrey Cavell, youngest daughter of Mrs. Josephine Barnard and the late Mr. Harry W. Barnard, Bailieboro, to Leading Aircraftsman Richard Sterling Urquhart, R.C.A.F., son of Mr. and Mrs. Walter P. Urquhart, Toronto. The marriage to take place Saturday, June 6, in North Broadview United Church, Toronto, at 7 p.m.

Mr. and Mrs. Wilbert A. Rosborough wish to announce the engagement of their daughter, Opal Lillian, to Henry Arthur Sharpe, son of Mr. and Mrs. Bruce Sharpe. Wedding to take place June 6, in Fairview United Church.

DIED

WILLET, Arthur H.—Suddenly, at his home, 2 Glen Elm Avenue, Toronto, on Saturday, May 16, 1942, Arthur H. Willet, C.E., of Aberdeen, Scotland, beloved husband of Jean Higgins, and dear father of Mary.

Resting at the Funeral Chapel of A. W. Miles, 30 St. Clair Avenue West. Service in the chapel on Monday evening at 8 o'clock. Interment, Little Lake Cemetery, Peterborough, Tuesday, on arrival of the C.N.R. train.

WICKER, Edvin Augustus. — On Saturday, May 16, 1942, Edvin A. Wicker, in his 88th year. Funeral on Tuesday afternoon, at 2 o'clock, from D. Belleghem and Sons Funeral Home, 190 Hunter street, with Rev. E. W. Rowland and Rev. W. McArthur officiating. Interment at Little Lake Cemetery.

IN MEMORIAM

NAPLES.—In loving memory of a dear wife and mother, Mrs. Robert Naples, who passed away one year ago, May 17, 1941.

—Always remembered and sadly missed by her husband, son, daughter-in-law, and family.

FLORISTS

TURNBULL'S FLOWER SHOP Cut Flowers, Funeral Designs, Potted Plants Service at all hours 441 George St. 'Phone 7363—Nights 3257

THE PETERBOROUGH FLORAL CO Flowers Delicately Arranged For All Occasions 436 Water. Telephone 8912—Nights 6746

COMING EVENTS

First insertion, 20 words or less, minimum charge, 50c. Subsequent consecutive insertions, 40c per insertion All over 20 words, 2c per extra word per insertion.

MARK STREET Rummage Sale at 178 Simcoe; Saturday, May 23. Doors open 9.30 a.m. Proceeds for Red Cross.

OPENING LUNCHEON, Ladies' Section of the Peterborough Golf Club, Wednesday, May 20, at 12:30. Member please phone Clubhouse by Tuesday morning.

DANCE. — Warsaw Town Hall, Thursday, May 21. Proceeds for War Work. Wright's Orchestra. Admission 35c; Lunch Free.

GOLDEN LINK Rebekah Lodge meets in Oddfellows' Hall, 7.30 Tuesday evening. Initiation. Members urged to be present.

GRENFELL LABRADOR BALE. — Please leave articles at Grafton's. The bale will be sent soon.

CO-OP DANCE, Tuesday, Chemong Park at 9 p.m. Music by Galloway's Orchestra. Admission 40c; Ladies 25c.

EAST CITY COMMUNITY HALL, Monday, May 18; 8.30. Social Evening, auspices of C.W.L. Thirty prizes: choice of fancy towels, pillow cases, blankets. Three special prizes; two door prizes, and freeze-out.

SILVER BELL SUPPER, auspices of King's Own Class of St. James' Church on Wednesday 6-8. Program. Admission, 35c.

SOCIAL EVENING, K.O.C HALL, Simcoe street, Tuesday, May 19. Thirty games; six special prizes. Come and bring your friends for an enjoyable evening

"AXIS POWERS Facing Military Disaster"—Public Lecture by Mr. J. S. Eason, (Toronto), in the Y.M.C.A. Assembly Room, May 19, at 8 o'clock.

WORKERS AND UNEMPLOYED Social Games To-night; Moose Hall, 8.15. All prizes will consist of cash, with blankets as door prizes. 13th game carries extra special prize and $31.00 cash. Net proceeds divided between Local Spitfire Fund and Welfare. Admission 25c, or 3 Cards 35c.

PERSONALS

SPIRELLA FOUNDATION GARMENTS. Mrs. Watson. Dial 3011.

"SLENDOR TABLETS" — HARMLESS and effective. Two weeks' supply, $1.00. At Elliott's, McDermid & Jury, and Payne's Drug Stores.

Piano Tuning

WILLIAM POTTER, PIANO TUNING (Formerly Heintzman) 220 King George. Dial 9462.

PIANO TUNING ARTHUR COLLISON Dial 6765

Custom Tailoring

DOES YOUR COAT OR SUIT NEED Altering? Have it done now Tony Pepe, Greene Building Dial 4295

3a Hairdressers 3a

MARY MARINO BEAUTY SALON—WE are again offering our $5.00 Oil Permanent for $3.50 We feature Personality Hair-styling Dial 6663

SPECIALS — END PERMANENTS $1.00 up. Oil Permanents, $2.50 up Downer's Dial 8874

PARIS BEAUTY SALON — MORNING Specials: $3.00 Permanent $1.95, including Shampoo, also, Hairstyle Hair Reconditioned by Steamer Treatment, with Finger Wave, $1.25 184 Hunter West Telephone 5311 Opposite Bell Telephone

SPECIALS — AT ROSANNE BEAUTY Salon — Shampoo and Set, 60c, Oil Permanents $2.50 up Suite 17-18, Kresge Building Dial 8837

LEWIS' BEAUTY SHOP DIAL 4432 — Oil Permanents, $2.00 up. Ends $1.00 up.

FOR SALE

4 Miscellaneous 4

QUEBEC COOK STOVE, WITH HOT Water Front. Apply 69 Maple Street.

OAK DINING-ROOM EXTENSION Table, Five Leaves. Dial 4589.

ICE-BOX, 25 LBS. DIAL 5962.

TWO ROUND WATER TANKS CAPACITY ABOUT 500 GALLONS. THE PETERBOROUGH METAL COMPANY

LIBRARY TABLE, KITCHEN CABINET, Ice-Box, Studio Couch, Bed and Dresser, 2 Verandah Rockers, Spring Couch, Gas Stove and Annex. 634 George, between 7-8.

QUEBEC COOK STOVE, WITH OVEN, dandy for Summer Cottage, with Pipes, $15.00; Hand-power Pump, very powerful, $11.00. Wm. J. Bull, Halliday's, 539 Downie Street.

UNDERWOOD STANDARD TYPEWRITer No. 5; Gas Rudd Water Heater; Electric Rangette; Baby's Play Pen; Electric Heater for Water Tank. Write Box 163, Examiner.

14,000 OF 2X SHINGLES. DIAL 5205.

ELECTRIC RANGETTE, DRESSER, Bed, Chesterfield. Telephone 6744.

26' LAUNCH, SMALL CABIN, KERmath Marine Engine, $75.00. Apply 616 Young Street.

TOMATOES, PEPPERS, EARLY CABbage, Summer Plants. F. Legon, 132 Sophia Street. Telephone 6362.

SAVE MONEY ON NEW AND USED LUMBER Building Materials. THE PETERBOROUGH METAL CO. Telephone 8301 - 256 Simcoe Street

ELECTRIC MOTORS, NEW AND REconditioned, ¼ Horse-power and up. Belting, Pulleys, Shafting, Hangers. The Peterborough Metal Company.

SMALL BUREAU. TELEPHONE 7136.

BUILDING, SUITABLE FOR SUMMER Cottage. Dial 3007.

6' SHOW CASE. 54 HUNTER EAST. 5560.

BUILDING EQUIPMENT, INCLUDING Planks, Ladders, and Poles. Apply, after 6, 272 Thomas Street.

ANNUAL BOX PLANTS, ASTERS, SNAPdragons, Zinnias, etc. Telephone 6723 Johnston Bros., Crawford's Grove.

SMALL APARTMENT SIZE PIANO, perfect condition. Parks' Studio, 208 Charlotte Street.

DOORS, CUPBOARD DOORS, SASH, Plate Glass. Telephone 4421.

WEBER PLAYER PIANO, MAHOGANY finish, 40 Rolls, with Bench, like new. Cheap for cash. Parks' Studio, 208 Charlotte Street.

HEINTZMAN PIANO. 697 GEORGE.

PLUMBING AND HEATING SUPPLIES Jacket Heaters, Boilers, Sinks, Basins, Toilets, Fittings, etc. Pipes Cut and Threaded to Measure. THE PETERBORO METAL CO. Telephone 8301 - 256 Simcoe Street

5 Dogs, Cats, Birds, Etc. 5

PAPERED, FULL-GROWN PEKINGESE. 223 Bethune Street.

PUPPIES FOR SALE, CHEAP. TELEphone 4314.

DOGS BOARDED HEDGLEY KENNELS Telephone 7036

6 Fuel 6

DRY MIXED WOOD AND MIXED Slabs and Kindling. Curtin's Woodyard Dial 8650.

7 Livestock and Poultry 7

400 LEGHORN PULLETS, UNIFORM flock, 4 weeks old. Telephone 5013.

TEN CHOICE YORKSHIRE PIGS, SIX weeks old. Gordon Might, 202 ring 3, Millbrook.

MATCHED TEAM OF HORSES, WEIGHT 3,000 pounds. W. J. Grant, Chemong Road. Telephone 7033.

THREE COWS; TWO TO FRESHEN IN June, One fresh. Horse. 115 Hilliard after 7.

PAIR BLACK PERCHERON HORSES, weighing 3,000 lbs., rising 4 years old. Pair Durham Cows, just freshened. Telephone 6020.

CLASSIFIED ADS BRING QUICK RESULTS

FOR SALE

Baby Chicks

AN OVERWHELMING "YES" MAJORity for Bray Chicks for late buyers. June Pullets available; Capons, with quick delivery on White and Brown Leghorn Chicks, Pullets. Order soon for dates you want. Bray Hatchery (Chicks on Display), 364 Water. Dial 3834.

8 Real Estate 8

20 ACRES CHOICE LAND, CLOSE TO City. For particulars Telephone 5620.

Seven-Room Modern Brick House, West-end, vacant now, nice lot and location; half cash $5,000
Six-Room Brick, central, full plumbing, furnace. Possession now ..... $3,000 $1,000 cash, balance 5%.
Six-Room Frame, two-piece plumbing. Vacant now. Easy terms.
P. E. RUTHERFORD
146 Hunter Street. Dial 3602.

TWO BUILDING LOTS, ORPINGTON Road, 185 Sophia Street.

2-Apartment House $4,500
$750 Cash; $40 monthly; Five and Four Rooms. 163 Antrim, Evenings 5 to 7:30.

BRICK HOUSE, 5 ACRES, CLOSE TO City. Write Box 154, Examiner.

Apartment House, 4 Apartments, 5 Rooms each, hot water heating, 3-piece baths, hardwood floors, fireplaces, garages, large grounds, good revenue - Owner would consider Farm on same $6,500
4-Room Cottage, on River, close to City $200
Brick 7 Rooms, 3-piece oath $2,000
Semi-Bungalow, modern, central. $5,250
M. STOREY
374½ George Telephone 6573.

Dublin, 5 Rms. Bung., $1,000 dn. $2,200
McDonnel 8 Rms. modern, near George $3,000
Water St., 8 Rms. Brick, sewer $3,200
Bethune, 7 Rms. Brick, terms $3,500
Reid St., 6 Rms., oak fls., fur. $3,600
Duplex, 3 Suites, oak fl., H.W. heat $6,500
Money to Loan 5%. Rents Collected. J. A. GIBBS. 141 Hunter St. 3843.

7 Rm. Frame, Newly Decorated. Immediate possession. $400 down $1,900
Central, 8 Rm. Brick, modern, good Rooming or Boarding House, $500.00 down, 5% on Mortgage $3,200
W., 6 Rm. Brick, oak floors, complete plumbing, furnace, a modern Home $4,500
Farms, Houses, Lots for Sale. Apply O'TOOLE BROS. Real Estate and Insurance 354 Water Street. Telephone 9447.

10 Used Cars 10

'29 HUDSON, CHEAP FOR CASH. Write Box 185, Examiner.

1937 PONTIAC, GOOD CONDITION, LOW price. 473 Rogers. Dial 3838.

1930 CHEVROLET SEDAN. 101 MONaghan.

'27 PONTIAC, GOOD CONDITION, practically new tires. Telephone 8797 from 6 to 8.

'28 PONTIAC. 530 PARNELL.

10a Used Trucks 10a

1938 MAPLE LEAF 2-TON TRUCK, EXcellent condition, Boorman's Beverages. Telephone 4994.

TO RENT

11 Miscellaneous 11

10 ACRES GOOD LAND, NEAR BUS Line, South. Call 6970.

GARAGE. TELEPHONE 4451.

11x Apartments To Rent 11x

APARTMENT, FURNISHED, UNFURnished, Garage; Couples. 709 Water.

LARGE LIVING-ROOM AND BEDroom, Dinette, and Kitchen. Telephone 5124.

FURNISHED SMALL SELF-CONTAINED Apartment, suitable for Young Couple. Available immediately. Telephone 9729, after Six.

TWO APARTMENTS; ALSO THREE Rooms. Telephone 8317.

11xx Houses To Rent 11xx

HOUSE, CENTRAL, RENT $40, ADULTS. Write Box 155, Examiner.

HOUSE FOR RENT, 3 MILES FROM City. Dial 5136.

RELIABLE COUPLE FOR FURNISHED Home for two months; also to Board Boy 17. Write Box 183, Examiner.

HOUSE AND GARDEN, OLD COUPLE preferred. Write Box 182, Examiner, furnishing references.

FOR THE RIGHT PARTY, A GOOD Summer Home, Brick House, running water, conveniences, ten miles from Peterborough. Omemee 52 ring 2—W. H. Magee.

12 Rooms 12

BRIGHT HEATED ROOM. 591 WATER.

TWO UNFURNISHED ROOMS. 667 Stewart.

TWO UNFURNISHED ROOMS. 607 Stewart.

ATTRACTIVE BED-SITTING-ROOM, Kitchenette, Telephone 7867.

BED-SITTING-ROOM OR TWO FURnished Rooms, Gentlemen or Business Couple; Breakfast optional; close to Johnson Motors. Apply 428 Edison.

TWO GENTLEMEN TO SHARE ROOM. One Young Man to Share Bed-Sitting-Room, with Radio and Single Bed. Telephone 9801.

TWO UNFURNISHED ROOMS, ADULTS. 99 Aylmer.

TWO FURNISHED LIGHT HOUSEkeeping Rooms. Dial 7669.

TWO GOOD-SIZED HOUSEKEEPING Rooms, Downstairs; adults. 548 Harvey.

FURNISHED ROOMS, WITH KITCHenette, adults. Apply 273 Rubidge Street. Teelphone 3758.

FURNISHED ROOM, SUITABLE FOR Two Business Girls; central. 134 Murray, between 6 and 8.

NICE FRONT ROOM FOR MEN ONLY. 360 Stewart. Telephone 8466.

LARGE FRONT ROOM, SINGLE BEDS; Men preferred. 417 Stewart.

ONE FURNISHED HOUSEKEEPING Room. Apply 178 Adaline, or Telephone 5977.

FURNISHED ROOMS, GENTLEMEN. 342 Stewart.

LARGE DOUBLE BEDROOM. 167 Aylmer.

FURNISHED BED-SITTING-ROOM, residential section; Breakfast optional. Dial 9128.

TO RENT

12 Rooms 12

FURNISHED ROOM, WITH SMALL Kitchenette. Apply 588 Aylmer.

NEWLY DECORATED, LIGHT HOUSEkeeping Rooms, with Kitchenette. Write Box 164, Examiner.

13 Cottages for Rent or Sale 13

FOR SALE — COTTAGE, 4 ROOMS, ON Belmont Lake. Cheap for cash. Telephone 7950.

FOR SALE OR RENT — FURNISHED, Campbelltown. Telephone 6221.

FOR SALE — COTTAGE 24 x 24, WITH lights, at Fife's Bay. Apply William J. Reynolds, 493 Albert.

FOR SALE OR RENT — COTTAGE ON Otonabee, close to City. Telephone 7238.

14 Summer Resorts 14

WONDERFUL SPECKLED TROUT Fishing — No fooling! In "Land o' Lakes." East of Highway 41. Birch Lodge—all accommodaitons Buckshot Lake, Plevna, Ont.

WANTED

15 Miscellaneous 15

BY JUNE 20, TWO FURNISHED ROOMS and Kitchenette, preferably off Charlotte, for Middle-aged Couple. Write Box 000, Examiner.

WILL PAY CASH FOR USED BICYCLE. Telephone 5925.

FORD MOTOR, '30 OR '31, MUST BE in good condition and cheap. Telephone 8026.

SILO, IN GOOD CONDITION. STATE size, price, and location, Box 181, Examiner.

LOT, WITH COTTAGE, AND GOOD Waterfront, vicinity Lakefield. Low priced. Write Box 554, Lakefield.

TO RENT, BUNGALOW, FOR C.G.E. Engineer, one child. Telephone 6970.

TWO UNFURNISHED ROOMS, HEATed, North of Exhibition. Telephone 5207.

USED TENNIS RACQUETS. TELEphone 7652.

PLAY PEN, GOOD CONDITION. 615 George, Lower Apartment.

CHILD'S GO-CART. WRITE BOX 151, Examiner.

WANTED — PLANER AND MATCHER Machine Write, stating full particulars and price to The Peterborough Metals, 256 Simcoe Street.

WANTED — 3 TO 5 ACRES OF LAKEshore Property, well wooded, reasonable. Mrs. Alberta Smith, 561 Sherbourne Street, Toronto, Ontario.

QUANTITY OF OATS AND AIR COMpressor for Spray Gun. Dial 5074.

CHILD'S PLAY PEN. TELEPHONE 4511.

POULTRY AND FEATHER TICKS. PAY Highest Prices. M. Gishman. Dial 8298.

LIVE POULTRY WANTED — MARKET Prices A Lantin Telephone 6297

STOVES, FURNITURE. ALF HUDSON Lakefield Telephone 65

IRON, RAGS, FEATHERS, BOTTLES, Paper. Petersiel, Bethune and Hunter. Telephone 9403

STOVES AND FURNITURE WANTED Telephone 4115. Nights 6294

HIGHEST PRICES PAID FOR RAGS, Paper, Iron, and Metals. J. Burfield Dial 8368

FEATHERS AND FEATHER BEDS OF all descriptions. Highest Prices Paid. Send particulars to Queen City Feather Company, 23 Baldwin Street, Toronto.

LIVE POULTRY — MARKET PRICE M. Katz, 6823. 360 Homewood.

LIVE POULTRY — PAY HIGHEST Prices. M Florence. Telephone 6823

17 Help Wanted Male or Female 17

PROTESTANT TEACHER FOR S.S. NO. 2, South Monaghan, beginning September 1st. Mrs. Frank Barnard, Secretary-Treasurer, Bailieboro.

18 Help Wanted, Female 18

GIRL OR WOMAN TO TAKE CHARGE of Small Home for One Week. Telephone 4837.

MAID TO ACT AS WARD AID, YOUNG Girl preferred; must be over 16. Apply Superintendent of Nurses, Nicholls Hospital

SALESLADY, BETWEEN 20-30. APPLY United Cigar Store, Ltd. References required

HOUSEKEEPER, TWO ADULTS; NO Washing or Ironing. Apply Mrs. J. S. Fanning, 171 King.

GIRL TO TAKE CHARGE OF HOUSE for Five Adults. Apply, between 5 and 7, 471 Rogers Street.

GOOD WAITRESSES. CHURCHILL Restaurant.

TWO EXPERIENCED WAITRESSES. apply Ritz Grill, Telephone 3626.

WANTED IMMEDIATELY, OFFICE Helper, inclined to Bookkeeping. Position permanent if satisfactory. State experience and salary expected, give references. Box 184, Examiner.

GIRL WANTED. APPLY QUEEN'S Hotel.

200 GIRLS TO TAKE TRAINING FOR WAR INDUSTRY Apply: EMPLOYMENT AND CLAIMS OFFICE Room 105 BARRIE BUILDING

GOOD GENERAL HOUSEMAID. 147 Murray.

19 Help Wanted, Male 19

MAN TO PUT ON INSUL-BRIC OCCAsionally. Wm. J. Bull, Halliday's, 539 Downie Street.

STEADY JOB FOR TWO CAPABLE Men, exempt from Army Service. Apply 256 Simcoe Street

NIGHT WATCHMAN FOR INDUSTRIAL Plant. Write Box 165, Examiner.

WANTED

19 Help Wanted, Male 19

TRUCK DRIVER, MUST BE OVER 45, or have military exemption papers. Apply 255 Simcoe, before 9 a.m., Tuesday

IMMEDIATELY, BOY, ABOUT 15 years. Apply Suite 1, 176 McDonnel.

19x Agents Wanted 19x

IF YOU ARE OVER 21 AND WANT Work, either Part-time or Full-time, register with D. Clendenning, Dept OC-P-2A, 2177 Masson Street, Montreal. Experience not essential — no obligation Opportunity assured.

20 Employment Wanted 20

SECOND YEAR HIGH SCHOOL BOY desires Work Saturdays and Summer Holidays Telephone 7111.

NURSE-HOUSEKEEPER. AVAILABLE immediately. Telephone 8567.

21 Boarders Wanted 21

TWO GENTLEMEN TO SHARE ROOM. 270 Reid.

ROOM AND BOARD, SUIT 2 GENTLEmen. Telephone 4265.

DOUBLE FRONT ROOM, SUIT TWO Girls, near C.G.E. Telephone 9947.

GENTLEMEN BOARDERS, ROOM TOgether, opposite C.G.E. Dial 7731.

TWO GENTLEMEN, PRIVATE HOME. Telephone 9001.

BOARDERS BESIDE CANADIAN GENeral. 48 Lafayette.

ROOM AND BOARD FOR GENTLEMAN, in quiet home. Telephone 4696.

TWO MEN BOARDERS TO SHARE Room, central. Dial 3030.

GENTLEMEN BOARDERS WANTED — One Double Room for Two Men, One Single Room for One Man. Good Board; everything convenient; five minutes' walk to C.G.E. Apply 183 Stewart, or Telephone 5651.

BOARDERS. DIAL 3007.

TWO GENTLEMEN TO ROOM TOGEther, Large Front Room. 627 Water.

GENTLEMEN BOARDERS. 514 WATER.

BOARDERS. DIAL 8727.

WHO CAN DO IT

22b Painters & Decorators 22b

EFFICIENT, SMART STYLING for HOME DECORATION Interior and Exterior "Elastica Quality Goods" Telephone 9922. 336 George Street HAROLD COLEMAN

FOR FREE ESTIMATES ON INTERIOR and Exterior Decorating — Coleman Brothers, Telephone 4485, 447 George (North of Brock).

22f Miscellaneous 22f

TRACTOR, CUSTOM WORK. IRVINE McIntosh. Dial 4043.

DUSTLESS FLOOR SANDING. FLOORS Laid and Refinished Decorating. William Higgins. Dial 8887.

DUSTLESS FLOOR SANDING, CHAMberlain Weatherstripiping and Caulking J H Vance. 773 Aylmer 7835

CHIMNEYS CLEANED FURNACES Vacuumed Telephone 3962

TRACTOR GASOLINE 16½c Tax Extra. Your Oil and Grease Requirements at the Lowest Prices REPAIRS WASHING MACHINES, REFRIGERATORS TIRES CARS Save your Tires. A slight Repair may mean months of extra Service. Guaranteed Work. DAWSON'S SERVICE STATION Corner of REID & McDONNEL Telephone 4754

REPAIRS TO ALL MAKES OF WASHers. Telephone 3075.

RUGS—BEAUTIFUL NEW REVERSIBLE Rugs made from Old Carpets Comforters Re-covered Feather Ticks made into Attractive Down-proof Comforters Telephone 7411

LAWN MOWERS SHARPENED MOWERS OVERHAULED, GROUND AND SET, $1.00 Including Minor Repairs. Sharpened by Hand — the only way approved by Manufacturers. Guaranteed to Cut or Money Refunded. CHARLTON BROS. LAWN MOWER SERVICE Wolfe at Rubidge Streets TELEPHONE 6884

22j Wood Cutting 22j

WOOD SAWED. DIAL 3702.

25x Dressmaking 25x

DRESSMAKING, ALL KINDS; ALTERations. Twenty years' experience. Mrs. Stirrett, 247 Park (next Campbell's Dairy).

LOANS

LOANS $20 TO $1,000 Yonu can get cash on any security, any repayment plan, at Campbell's Quick, confidential and friendly service Campbell Finance Corporation, Ltd. Subsidiary of Industrial Acceptance Corporation, Ltd 169 Charlotte Street (Above A. & P. Store) Phone 3520

LOST

LADY'S PURSE, ON ASHBURNHAM Bus. Telephone 5927.

TWO DRESSES, SIZE 14. FINDER Please Telephone 4432. Reward.

FISHING TACKLE, ON BRIDGE ONE mile south-west of Wallace Potint. Please leave at Examiner. Reward.

LOST

LOST — A WALLET AT CHEMONG Pavilion on Saturday Night. Finder please Telephone Mr. Lewis at 6791 or 9745, as the owner has reported the loss of same.

FOUND

LITTLE BLACK DOG, CORNER OF Reid and McDonnel. Apply 640 Reid.

SUM OF MONEY, ON GEORGE STREET. Telephone 9960.

PROFESSIONAL

44 Lawyers 44

P D SCOLLARD, Barrister Solicitor Bank of Toronto Building. Telephone 9939.

JOHN A BRADSHAW — Barrister and Solicitor 360 Water Telephone 6884

JOHN O. WELDON—Barrister, Solicitor. Notary. 355 George. Telephone 9230.

HON G N GORDON K.C Law Office 395-397 George Street Telephone 3577 Money to Loan

W B GORDON Barrister, Solicitor 395 George Street Telephone 3577

PECK KERR & McELDERRY—BARristers Solicitors Money to Loan Offices: 415-417 Water Street Telephone 4681 E A Peck K.C F D Kerr, K.C., V J McElderry K.C Walter H Howell

JACOB LOW — Barrister etc Mortgage Loans Suite 1-2, 435 George Street (over Toronto Savings and Loan Co.) Telephone 7423 Nights 6214

ELLIOTT, PHILP & CHANDLER—Barristers, etc Money to Loan Offices. Kresge Building Telephone 6675. A L Elliott K.C., M.P.P., W. R. Philp, B.A., R. J Chandler, B.A.

Chiropractors

M C GOODWIN, CHIROPRACTOR and Physiotherapist, 108 Barrie Building, 313 George Telephone 8795 and 5865.

NOTICE

NOTICE OF COURT OF REVISION.

The Municipal Council of the Township of Douro will Sit as a COURT OF REVISION in the Town Hall, Douro, on MONDAY, JUNE 1ST, beginning at the Hour of 10 o'clock a.m., to Hear and Determine all properly-filed Appeals against the 1942 Assessment Roll.

DATED at Douro, this 15th Day of May, 1942.

J. J. COUGHLIN, Township Clerk.

NOTICE

TREASURER'S SALE OF LANDS FOR TAXES

Corporation of the City of Peterborough

TO WIT:

By Virtue of a Warrant issued by the Mayor of the City of Peterborough, bearing date the 2nd Day of April 1942, Sale of Lands in Arrears of Taxes in the City of Peterborough, will be held at the City Council Chamber, at the hour of Ten o'clock in the Forenoon, on the 4th Day of August, 1942, unless the Taxes and Costs are sooner paid. Notice is hereby given that the List of Lands for Sale of Arrears of Taxes is being published in the Ontario Gazette on the 2nd Day of May, 6th Day of June, and 4th Day of July 1942, and that copies of the said List may be had at my Office.

MORLEY E. SHAVER, City Treasurer.

Notice to Creditors

All Persons having any CLAIMS against the Estate of WILLIAM JAMES SKUCE, late of the City of Peterborough, in the County of Peterborough, Retired Farmer, Deceased, who died on or about the Thirtieth Day of March, A.D. 1942, are required to file Proof of Claim with the undersigned Solicitor for the Executrix on or before the 15th Day of June, 1942, after which date the Executrix of the Estate will proceed to distribute the Estate, having regard only to the Claims of which she shall then have had notice

DATED at Peterborough, this 9th Day of May, A.D. 1942.

JAMES FORDYCE STRICKLAND, Peterborough, Ontario, 375 Water Street, Solicitor for WILMA BEATRICE FROST, Executrix.

Obituary

EDWIN AUGUSTUS WICKER

Edwin Wicker, 258 Roger street, a prominent member of the Orange Lodge and a resident of Peterborough for over sixty years, died after an illness of seven months in his 88th year, on Saturday.

The late Mr. Wicker was born in Altoona, Penn., and came directly from there to Peterborough sixty years ago. He was an employee of the Peterborough Lumber Company for over 35 years and was a member of Mark Street United church. He was also a memer of the L.O.L. No. 21 and the Black Preceptory No. 261

He is survived by one son, John, Saskatchewan and five daughters, Mrs. S. Shakra, Toronto, Mrs. D. Cannon, Peterborough, Mrs Chas. Mann, Montreal, Mrs Chas. Webster, Otonabee and Mrs. John Sadler Peterborough. There are two brothers living in the United States.

The funeral service is being held under Orange auspices, Tuesday at 2 p.m. from the D. Belleghem Funeral Home, 190 Hunter street. The service will be conducted by the Rev. E W. Rowland of Mark Street United Church, assisted by the Rev. W. McArthur of Bethany Tabernacle. Interment will be in Little Lake cemetery.

MRS. ROSE ANNE O'KEEFE

The funeral of Rose Anne O'Keefe, widow of James O'Keefe, who died last week, was held from her residence, 79 Lansdowne street, Friday morning to the Church of the Sacred Heart for Solemn Requiem Mass by Rev. J. J. O'Brien, pastor of the Church, with Rev. Dr. Grant as deacon and Rev. J. F. Houlihan, as sub-deacon.

After the Mass, Rev. J. J. O'Brien delivered a very appropriate address to the many friends and relatives who were present at the service and to pay tribute to a life-long resident of Peterborough County. In speaking or the virtue of a Christian mother, he said her many duties, during life, eespecially as one who had the honor of having two daughter in the sisterhood, her almost daily attendance at Mass and her deep interest in the welfare of the Church, was a splendid example for anyone to follow.

The Floral and spiritual tokens and the many people who visited the home to extend their sympathy to the bereaved family, all of whom were present for the funeral, added further tribute and gave evidence of the esteem and friendship enjoyed by Mrs. O'Keefe and her family.

Interment was made in the family plot in St. Peter's Cemetery, beside her husband who predeceased her eight years ago. Services at the graveside were conducted by the Rev. Dr. Grant.

Pallbearers were William Grady, William Radey, Timothy Collins, Joseph Ahern, John Allen and William Whibbs.

MRS. HARRY OVEREND.

The sad news from Flint, Michigan, on Saturday, of the passing of Mae McFadden, widow of the late Harry Overend, formerly of this city, came as a shock to her many relatives, friends and acquaintances here.

Mrs. Overend is survived by two daughters, Mrs. Robert Tathan, Mrs. John Pearson; her son, Hudson, all of Flint, Michigan; also three brothers, Fred McFadden, 561 Homewood avenue, Peterborough, John of Calgary and Edward of Flint, Michigan.

Her remains will rest at the residence of Mrs. Gus White, 291 Burnham street, until to-morrow morning at 8.30, at which time the funeral will proceed to St. Peter's Cathedral, where High Mass of Requiem will be offered for the repose of her soul, following which interment will take place in St. Peter's cemetery.

NOTICE

IN THE SUPREME COURT OF ONTARIO

BETWEEN: MABEL ELLEN PEARL TOLTON Plaintiff: and ELGIN ANDERSON Defendant:

JUDICIAL SALE OF ASSETS of the former partnership between the plaintiff and defendant known as the IDEAL DAIRY, in the City of Peterborough.

Pursuant to the judgment and final Order for sale made in this cause and bearing date respectively the 30th Day of April, 1941, and the 12th Day of May, 1942, there will be offered for sale en bloc with the approbation of the Local Master of this Court, at Peterborough, by JOHN H. MILES, AUCTIONEER, at the County Council Chambers, in the Court House in the City of Peterborough, on THURSDAY, THE 4TH DAY OF JUNE, 1942, at the hour of 12:00 O'CLOCK NOON, the assets of the former partnership between the plaintiff and defendant known as The Ideal Dairy in the CITY OF PETERBOROUGH in ONE LOT consisting of:

The goods, chattels and equipment as set out in the inventory thereof, on file in the office of the Local Master of this Court at Peterborough, copy of which is attached to the Conditions of Sale, all of which said goods, chattels and equipment are situate in, or upon the premises known as No. 461 George Street, in the City of Peterborough.

The Book Debts due from specified debtors and as set out in the Schedule thereof, also on file in the said Local Master's office and a copy of which is attached to the Conditions of Sale subject to equities and defenses as set out in said schedule.

The said goods, chattels and equipment and book debts will be offered for sale in one lot subject to a reserve bid fixed by the Local Master and subject to the Conditions of Sale as settled by the said Master.

TERMS: 20% of the purchase money at the time of sale and the remainder to be paid into Court to the credit of this cause, without interest within 10 days after the sale and upon completion purchaser shall be entitled to the said assets and shall make his own arrangements for occupancy of the premises.

No person shall advance less than $50.00 at any bidding.

The parties to the action shall be at liberty to bid.

Should either of the former partners be declared the purchaser he or she may apply to the said Local Master within 5 days after the sale for liberty to pay into Court a lesser sum to complete the purchase.

In all other respects the conditions of sale are the standing Conditions of Sale of the Court as modified or altered by the Conditions of Sale settled by the undersigned.

Further particulars and conditions of sale with inspection of the inventory and list of debts may be had from W. J. ARTHUR FAIR, SOLICITOR, 358 GEORGE STREET, PETERBOROUGH, and WILLIAM C. GRANT, SOLICITOR, 374 GEORGE STREET, PETERBOROUGH, or upon application to the undersigned.

The said goods, chattels and equipment may be inspected on any day between 10:00 a.m. and 5 p.m., except Sunday, prior to the sale, at the premises, 461 George Street, Peterborough.

DATED at Peterborough, this 15th Day of May, 1942.

O. A. LANGLEY, K.C., Local Master at Peterborough.

TO OUR CUSTOMERS:

The above Notice of Sale is not to be takes as interfering in our sale of dairy products, as we are carry on with our sales and deliveries as usual.

THE IDEAL DAIRY May 18th, 1942. Peterborough.

IMPORTANT CALLS

Police 3535
Fire Dept. 5711
Nicholls Hospital 4691
St. Joseph's Hospital 3561
Examiner 4641

AUCTION SALES

MILES' AUCTION ROOM, 211 HUNTER, Wednesday, May 20: Oak Hall Seat and Mirror, Baby's Pram, like new, Library Table, Dining Suite, Sewing Machine, Bed Springs, Mattress, Tables, Chairs, Breakfast Room Suite.

B Category Gas For Senate, MP's

OTTAWA, May 18 — (CP). — Members of the Senate and House of Commons who expressly request it may obtain a B category ration book entitling them to 88 to 116 units a year under gasoline rationing regulations, it was learned officially on Saturday. Cabinet ministers are entitled to category C, good for 168 to 216 units a year. Only a limited number of Senators and members of the Commons have applied for a preferred rating, others being content to take the A or non-essential rating entitling them to 60 units yearly.

DAILY CROSSWORD

ACROSS

1. Greek letter
4. Likely
7. Cry of a sheep
10. Mortifying
13. Abundant
14. A decree
15. Disembodied spirits
16. Craft
17. To go astray
18. Thing, in law
19. Mischievous child
22. A fairy
24. Recurred
27. Siberian gulf
29. Abounding in ore
30. Not at home
31. Greek letter
32. Exist
33. Midday meal
35. Turf
36. Jump
37. A tree
39. Apex
42. American aviator
45. Capital of Egypt
47. Arrange in a row
48. Lubricator
49. Satisfaction
51. Question
52. Female deer
53. Diocesan center

DOWN

1. Pursue
2. Wit
3. Something unclear
4. Malt beverages
5. Jumbled type
6. Address
7. Consisting of two things
8. Positive terminal
9. Girl's name
11. Sick
12. Sailor
20. Greek letter
21. Arrogant
22. Bring
23. Advertisement
24. Steal
25. Before
26. Woman under religious vows
27. Exclamation
28. Japanese festival
31. Crawling animals
33. Behold
34. Whoa!
35. Recoil
37. Manila hemp
38. Performs alone
40. Goddess of peace
41. Turkish government
43. Emmet
44. Notice
45. Dove coop
46. Goal
50. Negative reply

Saturday's Answer

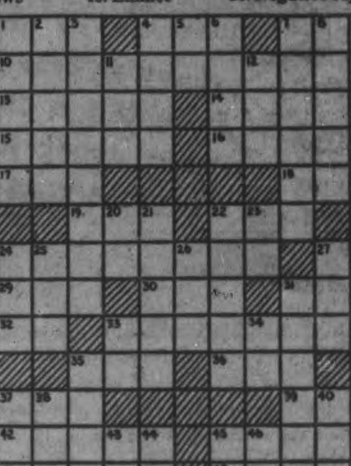

5-18

CRYPTOQUOTE—A cryptogram quotation

AQP SCAQPB RS CTT UVU WRA XVTT AQCA AQP XCZ RS YGTAVJCAVWK AQP LRVT LQRGTU MP PCLZ—JVBKVT.

Saturday's Cryptoquote: THERE IS NOTHING MORE REQUISITE IN BUSINESS THAN DESPATCH—ADDISON.

ROOM AND BOARD
—By Gene Ahern

SCOTT'S SCRAP BOOK
—By R. J. Scott

Copr 1942, King Features Syndicate, Inc., World rights reserved

H... Service

Charming Letters Are Easily and Quickly Written

No Hesitation When You Know How

Writing letters need not be a worry if you know how to go about it properly. Don't run the risk of losing friends just because you put off writing.

It's easy to write charming letters with the help of hints from sample letters.

No hesitating then over that note of thanks to Margie for her gift. Trippingly you write, "Darling of you to send me that exquisite lamp—it's a bright spot in my room."

With correct forms before you, you quickly answer the tea invitation written on Mrs. Grey's visiting card. Using the third person, you begin, "Miss Joyce Jones accepts with pleasure . . ."

That letter of introduction is simple when you have a guide at hand. Tactfully you write, "An old friend, Alice Graham, is moving to Middleton. She's devoted to music—I'm sure you two will find much in common."

Where to get good sample letters? There are lots of them in our 32-page booklet! Has letters for business and social occasions, invitations tips on bright interesting phrases, colorful words. Right beginnings, closings, correct stationery.

For your copy of "Good Letter-Writing Made Easy" send 15 cents in coins or stamps to Peterborough Examiner Home Service. Be sure to write plainly your name, address, and the name of booklet.

BARCLAY ON BRIDGE

WRITTEN FOR THE EXAMINER

By SHEPARD BARCLAY

"The Authority on Authorities"

BLACKWOOD AT ITS BEST

NEVER DOES the Blackwood convention show to better advantage than when an opponent has bid a suit in which your hand is blank. You can make a cue-bid in that suit and on a later round call 4-No Trumps to ask your partner what aces he holds in the other three suits, his answer to be followed by 5-No Trumps, which asks him about his kings in those suits. By this means, you can sometimes learn to a certainty that a small slam or grand slam is possible.

North: ♠ A K 10 4; ♥ A Q 6 5; ♦ A Q 8 5 3; ♣ None

West: ♠ Q J 8; ♥ 9 3; ♦ 10 2; ♣ A K 10 7 6 3

East: ♠ 9 7 6 2; ♥ J 2; ♦ J 9 7 4; ♣ Q J 9

South: ♠ 5 3; ♥ K 10 8 7 4; ♦ K 6; ♣ 8 5 4 2

(Dealer: North. North-South vulnerable.)

North	East	South	West
1 ♦	Pass	1 ♥	2 ♣
3 ♣	Pass	3 ♥	Pass
4 NT	Pass	5 ♣	Pass
5 NT	Pass	6 ♥	Pass
7 ♥			

When North heard his partner bid hearts, he became immediately slam-minded, and was about ready to bid a small slam, even if the pair had been using only natural bidding. But he also decided that a grand slam should be possible in hearts if South had both of the red kings. This might have been difficult to find out ordinarily, but when West bid 2-Clubs, it became easy for users of the Blackwood convention who really understand it.

North's bid of 3-Clubs, coupled with his next call for 4-No Trumps, informed South that he had no clubs and wanted to know how many aces South had in the other three suits, knowing full well that South must answer with 5-Clubs to show none. Then came the crucial question, when 5-No Trumps asked South about the kings in the three other suits. South showed two of them with his 6-Hearts response, whereupon the gamble and guess disappeared.

West's lead of the club K was ruffed, two trumps dropped the hostile ones, three high diamonds and a diamond ruff set up the fifth diamond for a discard of a second club, and South's remaining two clubs were ruffed, so that the slam was made.

* * *

Tomorrow's Problem

North: ♠ 9 5 3; ♥ Q 9 4; ♦ A 7; ♣ K Q 10 9 2

West: ♠ 7 4; ♥ 6 3 2; ♦ J 10 9 3 2; ♣ A J 8

East: ♠ J 10 8 2; ♥ 8 7 5; ♦ Q 8; ♣ 7 6 4 3

South: ♠ A K Q 6; ♥ A K J 10; ♦ K 6 5 4; ♣ 5

(Dealer: South. Both sides vulnerable.)

How should South play for 6-No Trumps on this deal if West leads the diamond J?

1807 Paper Closes

NEW BEDFORD, Mass., May 18—(AP)—The 135-year-old Morning Mercury, one of the oldest daily morning newspapers in the United States, discontinued publication today. A page-one announcement by Basil Brewer, publisher, said:

"Rising costs, dwindling circulation and war restrictions make its publication no longer practical. Today's is the final issue."

HE LAUGHS LAST

CROYDON, England—(CP).—An air raid warden here was has gone through many of the toughest air raids has the last laugh over the people who send him white feathers through the mail. He uses the feathers as pipe cleaners.

LI'L ABNER
—By Al Capp

HENRY
—By Carl Anderson

DONALD DUCK
—By Walt Disney

BLONDIE
—By Chic Young

MUGGS AND SKEETER
—By Wally Bishop

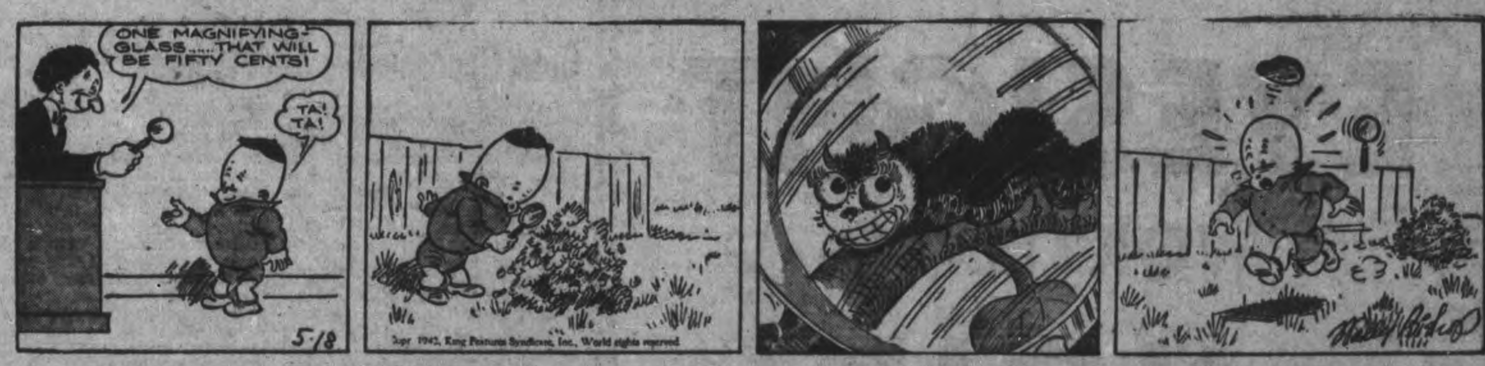

BRICK BRADFORD
—By William Ritt and Clarence Gray

TILLIE THE TOILER
—By Russ Westover

Mrs. Rutherford Returned At W.I. Head

CAMPBELLFORD, May 18. — (ENS).—One week earlier than usual Seymour West Women's Institute held their annual meeting at Mrs. Raymond Free's on Thursday. There was a large attendance and a number of business items received attention. They voted to give a donation of $25.00 to the Red Cross, $5.00 to the Salvation Army for war work, $1.00 to the Prevention of T. B. Association; $5.00 to the tobacco fund for overseas and $1.00 worth of cigarettes to each of eight boys from the community serving overseas. A committee was appointed and authorized to purchase 100 yards of quilt lining and 20 batts. Seymour West ladies decided to make a $5.00 contribution that will be used to provide the required sugar for a portion of the jam preserving which will subsequently be shipped to Institute branches in England who will turn distribute it among children's hospitals, etc. Last year the Intitute sent an estimated two tons of preserves o England. In addition to this the Seymour West branch has just made a shipment of 14 pounds of maple sugar (2 gallons of syrup) to the Navy.

A summary of the work done for the Red Cross during the year was given by Ms. James Waters and the report showed a total of 90 quilts, 94 pairs of sox, 14 turtle neck sweaters, besides a quantity of children's dresses, flannelette garments, mitts, scarves, caps and used clothing. It was pointed out that the Institute has been working through different channels helping the Salvation Army, and I.O.D.E as well. With approximately $500 having passed through the Institute books members felt they had had a successful year and in this connection officers for 1941 expressed thanks to all those who contributed in any way for their co-operation and extended an invitation to any persons interested to extend their help during the coming year.

Mrs. Howard Clark took the chair for the election of officers and Mrs. Gordon McCulloch acted as secretary. The officers are as follows: President, Mrs. R. A. Rutherford, (2nd term); 1st vice-president, Mrs. Harry Hoard; 2nd vice-president, Mrs. Art Russell; secretary-treasurer, Mrs. Fred McCulloch; directors, Mrs. Ray McCulloch, Mrs. Alex Green, Mrs. Robert Waddell; district director, Mrs. Ray McCulloch; Red Cross conveners, Mrs. John Kelly, Mrs. Garnet Curle, Mrs. Allan Lewis, Mrs. Ed O'Connor; auditors Mrs. D. Rutherford, Mrs. Gordon McCulloch; district delegates, Mrs. R. A. Rutherford, Mrs. Fred McCulloch (who will give a 2 minute talk of the branch at the district annual), Mrs. E. J. Fairman, Mrs. Reg. McCulloch.

Delivery By Horse

New York, May 18 (AP)

THE Daily News put 70 horses and wagons into service today delivering papers in sections of four boroughs—Manhattan, Brooklyn, the Bronx and Queen. The paper said it is co-operating with the United States office of defence transportation to save tires and gasoline in support of the war effort. An O.D.T. order restricting deliveries to one edition daily is scheduled to go into effect June 1.

LATHE CHUCKS

3" to 18" in stock. Also some 3 jaw Universal Chucks in 3" to 5". LOOK OVER OUR STOCK

L. S. TARSHIS & SONS Limited

450 McGill St. Montreal

Established 1898

HOW TO COMBAT Rheumatic Pains

Rheumatic pains are often caused by uric acid in the blood. This blood impurity should be extracted by the kidneys. If kidneys fail, and excess uric acid remains, it irritates the muscles and joints causing excruciating pains. Treat rheumatic pains by keeping your kidneys in good condition. Take regularly Dodd's Kidney Pills—for half a century the favorite kidney remedy. 109

Dodd's Kidney Pills

Cottesloe News

"What is meant by the Christian Life?" was the topic ably presented by Helen Tedford at the Y.P.S. meeting on Tuesday night at the home of Mr. and Mrs. J. S. Kidd. Pauline Barr gave a reading and J. S. Kidd followed up the topic by giving "The Christian," a sane view of the Happy Way. The next meeting will be at the home of Mr. and Mrs. William Forsyth.

George and Leonard Edwards of Norwood and Mr. and Mrs. George McIlmoyle of Selwyn were recent guests at the Clysdale home.

Mr. and Mrs. Milton Blakley of Seymour spent Tuesday here with friends.

Shirley Cuffe spent a night with her young friends, Isobel, Ethel and Mae Gallagher.

Mount Pleasant W.I. Members Exchange Plants

MOUNT PLEASANT, May 18. — (ENS)—The May meeting of the Mount Pleasant Branch of Women's Institute was held at the home of Mrs. H. Gardiner on Wednesday afternoon.

The president, Mrs. T. C. Morden was in the chair and conducted the meeting. Mrs. W. H. Lowes offered the "Prayer for Peace." The members answered the roll call with "My favorite salad and how to make it." Mrs. M. Jones gave the two-minute talk on the motto for the month, "A deep thinker is better than a loud talker." "Speaker Service" was approved by the members as a co-operative program for 1942-3.

Mrs. Gardiner was appointed war work convener for the coming year and the remaining standing committees will be appointed at the June meeting. "Legs of Socks" are to be brought to the next meeting and will be made into a coverlet for war work. This meeting will be held on the school grounds in June and after school hours the pupils and teacher will join with the ladies for the program and refreshments.

The following committees were appointed for the entertainment of the annual meeting of East Durham Women's Institute to be held in the United Church at Mount Pleasant on Tuesday, May 29 with dinner in the W.I. hall. The meeting to commence at 9 a.m.

Registration—Mrs. J. Lawson.

Reception—Mrs. T. C. Morden, president; Mrs. A. Tully, district director.

Meat—Mrs. Morden, Mrs. W. H. Lowes.

Hall Committee—Mrs. Thos. Graham, Mrs. Elliott, Mrs. Paragreen, Mrs. Eggleston, Mrs. Lawson and Mrs. W. H. Lowes.

Menu—Mrs. Morden, Mrs. A. Tully, Mrs. M. Jones, Mrs. V. Jones, Mrs. H. Gardiner, Mrs. N. Fee.

Decorating—Mrs. H. Tully and Mrs. Blake.

The roll call contest for the year closed with Mrs. Thos. Graham's side winning by 39 points. Mrs. Elliott, captain of the losing side will provide the treat for the winners at some future date. In response to appeal for sugar for jam making $5.00 was voted to this fund for the present. On motion it was decided to dispense with cake at the meetings for the duration.

An exchange of slips, bulbs, and perennials was held at the close of the meeting, which concluded with "God Save the King" after which a social half hour was enjoyed while the hostess assisted by Mrs. M. Jones and Mrs. V. Jones served refreshments.

Hardy Survivors Of St. Lawrence River Torpedoing

Torpedoing is nothing new to these three survivors of the second ship torpedoed in the St. Lawrence River. For O. Muesink, LEFT it was the second time in two months. Tommy Maxwell, CENTRE, of London, Eng., is a veteran of the ocean wars, although only 21. H. Overzier, RIGHT, was chief engineer of the ship. Eleven men are missing and one is known dead as the result of the torpedoing of this second ship.

Marmora Women's Institute Names Committee

MARMORA, May 18—(ENS). — The regular monthly meeting of Marmora Women's Institute was held on Wednesday a' the home of Mrs. A. H. Connor. Although the election of officers took place at the April meeting the May meeting was essentially the annual meeting as the year's reports were presented. Mrs. Frank Grant, retiring president, presided over an attendance of twenty-six members and two visitors. Following the regular opening exercises, the roll call, "Pay your i embership fees," was taken.

The auditors' report showed receipts $273.34 and expenditures $251.17. A motion was passed approving of the following committees:

Agriculture and Canadian Industries, Mrs. L. Green; Citizenship, Mrs. H. A. Burwash; Historical Research, Mrs. C. A. Lummiss; Home Economics, Mrs. H. P. Nayler; Social Welfare, Mrs. P. Gray; Publicity, Mrs. H. W. Sabine; War Work, Mrs. G. Jarvis.

Plans for representation at the District Annual convention to be held in Ivanhoe on May 19 were completed. The delegates will be Mrs. L. H. Rundle, Mrs. F. Grant, Mrs. P. Gray and Mrs H. P. Nayler. It was decided to hold the June meeting at the home of Mrs. E. C. Prentice.

The secretary-treasurer, Mrs. W. Lavender, gave a summary of the past year's work, including reference to the Institute's war activities and also work on behalf of the Canadian Institute for the Blind and Marmora Public Library.

.'. pleasing solo was rendered by Mrs. P. Gray, followed by a reading by Mrs. H. A. Burwash. Mrs. L. R. Rundle played a pianoforte solo and Mrs. W. J. Pack ave a reading. A contest, "What Was Planted," was won by Mrs. P. Gray.

The meeting closed with the National Anthem, after which lunch was served by the committee in charge.

P.O. Bruce Baker In Plaster Cast

NORWOOD, May 18 — (ENS).— "One of my doctors is from Peterborough. We have a lot of fun talking over the people we both know," write Pilot Officer Bruce Baker, seriously injured overseas about a month ago, in a letter to his mother, Mrs. Robert Baker. A plane cracked up as it was coming down on to the field falling on top of Bruce and seriously crushing him. He is now slowly recovering.

"I am about the only patient who has been here more than a couple of weeks, as most of the cases are only about ten days. So they call me the father of the ward. We don't get many Canadians here," Pilot Officer Baker wrote on April 18 from a hospital in Buckinghamshire.

"I feel much improvement in the last couple of weeks, but it is going formation of what happened to me, to be a long time yet. I guess the Air Ministry gave you all the inbut don't let anything worry you as I am going to be fit as a fiddle in a few months. The thing I regret is in being grounded for the next year on account of my lung. But I guess it won't hurt me.

Bob and Jean McGregor came up to visit me yesterday. They were my first visitors in six weeks. I am in a plaster cast from neck down. and it gets mighty hot at times, but it will be off in another eight weeks, and then I can start using crutches.

"Everything seems to be healing fast now, even my left arm, in which they put a silver plate to replace the crushed bone, is feeling better and I have had the stitches out for a week."

Great Opportunities For Modern China

HAVELOCK, May 18—(ENS). — The meeting of the Women's Missionary Society of the United church was held at the home of Mrs. George Chiles with a splendid attendance. The theme, "The Church, the Household of Faith," was read by Mrs. G. Chiles, president. Mrs. James Freeman read the Scripture lesson and gave a reading on "The Collective Church of God." Mrs. J. W. S. Clarke sang a solo, "Jesus With Thy Church Abide," accompanied by Mrs. H. Watson at the piano. The treasurer reported that the Easter Thankoffering amounted to $21.25.

The Auxiliary members promised to help the Mission Band with their sale of cookies, May 30. It was also decided to entertain all Life Members and Associate Helpers, at the church, May 29. Supper will be served at 5 o'clock. Members are asked to bring in their donations for the bale on that date.

Mrs. Wilkinson reported that the C.G.I.T. committee had interviewed Mrs. D. C. Drinkwater and Miss O'Neil and plans are being made to start early in September. Mrs. C. Price read an interesting article on "The Auxiliary Meets Today." Orders for the Annual Blue Book are to be given to the literature secretary, Mrs. W. W. Hill.

It was announced that anyone wishing to purchase war savings certificates for the church must do so before May 20. The roll call was answered by a verse of scripture including the word 'give.' The first half of the study book ch ter which was taken by Mrs. James Cochrane, told of western China tingling with new life.

"The atmospere is electric with anticipation, since political, educational, social, industrial and religious adjustments, which would ordinarily take centuries, are being crowded into a decade The Christian church in Free China is faced with an unparalleled opportunity. In this critical hour it has been demonstrated beyond a doubt that Christianity can meet the needs of China," she said.

The meeting closed with prayer by Mrs. Annie Anderson.

Fenella Institute Names Committees

FENELLA, May 18—(ENS).—The regular monthly meeting of Fenella Women's Institute was held in the hall with Mrs. James Waldie as hostess, on Thursday. With the president, Mrs. Eric Sandercock, in the chair, the meeting opened with the Institute Ode, followed by the Creed and Lord's Prayer. It was decided to send $5 to the jam-making enterprise

To economize in war-time the lunch is to be sandwiches, tea or coffee; also it was decided not to have a short course.

Plans were made for the salvage collection to be held in the hall on May 28. The proceeds to be used for war work. Mrs. C. McNaught, Mrs. R. Eagleson, Mrs. M. McFiggin and Mrs. C. Childs the committee to make final arrangements.

Delegates appointed to attend the District Annual at Roseneath are Mrs. E Sandercock, Mrs C. Childs, Mrs. R. Eagleson and Mrs. N. C. Leach.

The standing committees were appointed as follows: Agriculture, Mrs. P. Macklin; Citizenship, Mrs. Hutchinson; War Work, Mrs. C. Childs; Historical Research, Mrs. G. Harvey; Home Economics, Mrs. C. Leach; Social Welfare, Mrs. H. Eagleson; Publicity, Mrs. R. Cowling.

A quilt top was donated by a member, Mrs. S. Adams, to sell tickets on when completed by the Institute.

There were 25 members and three visitors present, and the roll call was responded to by an exchange of bulbs, slips or seeds.

Mrs M. Adams kindly offered to have the June meeting in the hall. Mrs. M. Lonsberry and Mrs. D. Adams were named as program committee.

The guest speaker was Ian McLeod, the district agricultural representative. Taking as his subject, "Vegetable Gardening," much information was gained by ' ladies from his address on preparing the soil, planting and destroying destructive insects and beetles. Mrs. Eagleson moved a vote of thanks to Mr. McLeod.

Cheese Production Increases 100 Percent During April '42

KINGSTON, Ont., May 18. — (Special) — Cheese production in Eastern Ontario factories increased by over 100 per cent during the month of April, 1942, as compared with the same month in 1941, according to official figures released by the Ontario Department of Agriculture.

While cheese production was on the upward grade the volume of butter manufactured in the creameries of Eastern Ontario has dropped off greatly.

The figures show an increase of about 300 per cent in the quantity of cheese manufactured during the four months in 1942. The figures are as follows:

	1942	1941
Frontenac County		
April	301,186	169,962
Four Months	488,765	193,727
Lennox-Addington		
April	399,950	88,587
Four Months	741,866	88,587
Leeds County		
April	529,012	302,966
Four Months	1,123,850	486,585
Prince Edward County		
April	196,765	38,205
Four Months	353,969	38,205

The figures for Eastern Ontario which include the counties Carleton, Dundas, Frontenac, Glengarry, Grenville, Lanark, Leeds, Lennox and Addington, Prescott, Renfrew, Russell and Stormont show that 4,495,470 pounds of cheese were made in the factories during the month of April, 1942, as compared with 1,944,599 in April 1941. The figures for the four-month period are 1942, 8,532,128 pounds; four months, 1941, 2,787,912 pounds. The provincial figures are: April 1942, 7,646,277 pounds; April, 1941, 3,138625 pounds; four months, 1942, 16,944,230 pounds; four months, 1941 5,209,764 pounds.

News Of Heroes

London, May 18 (C PCable)

A CHANGE in the air ministry's policy of anonymity is "long overdue," the Daily Telegraph and Morning Post said today, commenting on Canadian Air Minister Power's protest over the refusal of the air ministry to release news of individual actions and successes of Canadian airmen.

The minister voiced a complaint often heard in Britain, the Telegraph said, and if his public protest stimulates the ministry into making a change he will deserve the gratitude of Britain as well as Canada.

LOOK OUT FOR YOUR LIVER

Buck it up right now and feel like a million!

Your liver is the largest organ in your body and most important to your health. It pours out bile to digest food, gets rid of waste, supplies new energy, allows proper nourishment to reach your blood. When your liver gets out of order food decomposes in your intestines. You become constipated, stomach and kidneys can't work properly. You feel "rotten"—headachy, backachy, dizzy, dragged out all the time.

For over 35 years thousands have won prompt relief from these miseries—with Fruit-a-tives. So can you now. Try Fruit-a-tives—you'll be simply delighted how quickly you'll feel like a new person, happy and well again. 25c, 50c.

FRUIT-A-TIVES Canada's Largest Selling Liver Tablets

This Year MORE COAL MUST BE MINED IN THE SUMMERTIME

NOW is the time to place your next season's coal order—not next fall or winter. *And here is why . . .*

Coal miners do not ordinarily work full time in the summer months. This year, if temporary lay-offs come, miners will seek other employment and will not return to mining. If this occurs coal supplies will be short next winter.

Dealers' yards can only hold so much, and unless householders order early and take delivery, new supplies cannot be brought in. If coal production is permitted to slacken off this summer, the railroads will not be able to move the coal required this fall, because of the increased shipments of war materials.

Canadians can be sure of warm homes and offices next winter only by placing their coal orders at once. This will enable the mines to work steadily all summer, without lay-offs, and the railroads to move the coal over a longer period.

Give Your Coal Dealer an Order Now—

—FOR THE APPROXIMATE AMOUNT OF COAL YOU WILL REQUIRE NEXT WINTER—LET HIM FILL YOUR BIN AS SOON AS HE CAN MAKE DELIVERY.

IT IS NOT HOARDING TO BUY YOUR COAL EARLY.

THE WARTIME PRICES AND TRADE BOARD

OTTAWA

CA 1

How Much IS YOUR EYESIGHT WORTH TO YOU

There are fifty-four people in this country who would pay any price to be able to see again.

We cannot restore their sight, but we can make it possible for them to learn how to derive more out of life and make it more interesting for them.

The Objective For The Red Cross and Communtiy Chest Is $60,000

GIVE GENEROUSLY

CANADIAN NATIONAL INSTITUTE FOR THE BLIND

Weather
Partly cloudy; Warm

Evening Examiner

Peterborough

FINAL
LAKESHORE AND CITY EDITION

VOL. LXXXV, No. 117 — PETERBOROUGH, TUESDAY, MAY 19, 1942 — ★★ — PRICE THREE CENTS

SOVIET CAVALRY CHARGE STARTS KHARKOV ROUT

Air Leaders Map Out Victory Trail

Premier King Greets Ninety Delegates In Historic Scene

OTTAWA, May 19 — (CP). — Representatives of more than a dozen nations pledged to fight the common battles against tyranny through to victory gathered in the Canadian Senate Chamber to-day.

They met for the formal opening of the Ottawa Air Training Conference with the purpose of comparing notes on the forging of one of the most potent human instruments of modern war—the young men who fly the fighting planes on the world fronts.

"It is imperative to keep in mind that air training is directed to actual combat in the air," said Prime Minister Mackenzie King in his speech of welcome. 'The ultimate purpose all have in view is the attainment of overpowering and decisive air strength."

Mr. King sat at the head of the long table on the floor of the Senate with Air Minister Power, the chairman of the conference. Along th sides of the table sat the heads of delegations of 12 other participating countries.

The uniforms of the different nations with Air Force blue and khaki predominating, contrasted with the red carpets and furnishings of the Senate Chamber. As the conference assembled and the leading delegates took their seats, cameramen went to work and under a blaze of high-powered lights snapped motion and still pictures of the historic scene. Sharp at 10:30 a.m. the lights were turned off and Mr. King began his speech of welcome.

Balfour From England.

Capt. Harold Balfour, parliamentary Undersecretary for Air in the British Government and chief British delegate, said that even as the conference met men from all parts of the Empire who won their wings in Canadian training schools are flying against the enemy.

The presence of the representatives of 14 nations at the conference was a tribute to Canada's work in air training.

"The Battle of Britain, the Battle o. the Atlantic, the heroic defence of Malta are but some o the contests which must owe all to that first preliminary victory in the 'battle of training'," said Capt. Balfour.

He said he shared regret that circumstances prevented "our Russian allies from being with us. Particularly do I regret this as I have been fortunate enough to see first-hand something of the magnificent and total Russian war effort, having been in Moscow last autumn in those dark days when the capital was threatened but saved by the heroic winter resistance of the Soviet forces.

"I have seen something of the vast mechanized organization of the Russian forces for waging war on sea, land and in the air, serving as

AIR LEADERS
(Continued on Page 2, Column 2)

Students Protest Dismissal Of Principal

Carrying placards with such legends as "We want Brackenbury for Principal" and "If he wasn't right we wouldn't strike," Port Hope High School students, 175 strong, led by the school band, paraded through the streets in protest of the action of the Board in dismissing Principal G. L. Brackenbury (INSET). A protest meeting of parents has been called for this (Tuesday) evening.

Ships Only Snag In Opening 2nd Front Attlee Hints

LONDON, May 19 — (CP). — Clement Attlee, Dominions Secretary, told the House of Commons in a war debate today that the possibility of opening a western front against Germany "is in our minds", but he added, that "every move on the board is conditioned by transport problems."

Prime Minister Churchill did not take part in the debate, which ranged from the battles in Soviet Russia to Australia and Burma and India.

"What the people wish to know is that the government is determined to deliver a great attack on the enemy in the West." Arthur Greenwood, former minister without portfolio, had said.

The people are insistent, he said, in order "to give the Soviet Union ever increasing and powerful aid" and also "to take the initiative against Hitler on territories overrun by his panzer divisions."

Although the sea route to Murmansk is very difficult," at this time of the year, Mr. Attlee said, the government is holding to its schedule of shipments to Russia.

Mr. Attlee declared that "we are at the moment in something of a pause before the full summer campaign breaks upon us, but we can have sober confidence in the future."

Mr. Attlee said it was "perfectly obvious" Britain could not possibly provide adequate forces at every point in the Far East and added it would be equally unsound for Britain to concentrate her major forces

BRITAIN KEEPS
(Continued on Page 8, Column 2)

Balance Is With Allies

2 Kidnap Arrests

HAMILTON, Ont., May 19 — (CP). — Jean Miller of Hamilton today was charged with abduction and the case was adjourned to Friday as police announced that a seven-year-old girl missing from the Children's Aid Society shelter here since last Friday had been found in Kingston. Police said that a man believed to have a connection with the case had been arrested in Kingston and would be brought here by police. They said the child had been taken to Prescott, Ont., by the man and that the man and child later had hitch-hiked to Kingston from Prescott.

FDR Honors Ace For Tokyo Raid "All Targets Hit"

WASHINGTON, May 16—(AP). —Brig.-Gen. James H. Doolittle was revealed today as the leader of the United States air raid on Japanese cities a few weeks ago.

This was disclosed when the flier, noted also for his peace-time speed exploits, received from President Roosevelt in person today a Congressional Medal of Honor.

In a statement released at the White House, Doolittle described the mission.

He said that little trouble was experienced in reaching objectives or from Japanese planes.

One plane's target, Doolittle said, was the navy yard south of Tokyo, where "one salvo made a direct hit on a new cruiser or battleship under construction" and left it in flames."

One bombardier, the General said, strewed incendiary bombs along a quarter of a mile of aircraft factory near Nogoya."

Doolittle said that the squadron of American planes flew in just over the house-tops, but the low flying made it difficult to observe the results of the bombs.

Japs Gave Details

It appeared to us that practically every bomb reached the target for which it was intended," he said. We would like to have tarried and

F.D.R. HONORS ACE
(Continued on Page 2, Column 1)

Empress Asia Burned Out Off Sumatra

Fired By 5 Jap Bombs Most of 44 Canucks 2,500 Imperials Saved

MONTREAL, May 19—(CP).—The Canadian Pacific liner Empress of Asia was bombed to destruction off Sumatra Feb. 5 with the troops she was carrying blasting at the Japanese planes with anti-aircraft and machine-guns until flames drove them off the ship, it as revealed here today.

Official announcement of the loss said merely that the Asia was destroyed by air attack while engaged in transporting troops to Singapore. The details of what happened to the former luxury liner were released here in the form of a report to the company, from Chief Officer D. Smith of Vancouver.

The attack that ended in loss of the ship started off Sultan Shoal shortly before noon Feb. 5, Chief Officer Smith reported. The death blow came while the Asia was in a convoy of four transport escorted by the British cruiser Exeter.

The convoy was passing through the narrow Banka Straits when the first attack, by 27 bombers, came. The Empress was last in line and came in for severe attack but escaped any direct hits although bomb splinters damaged lifeboats and deck planking.

The lethal attack came while the convoy was approaching Sultan Shoal, 16 miles from Keppel harbor and had to slow down to take aboard pilots to travel through a mine area.

Two Ahead Hit First.

"The two ships immediately ahead of us received direct hits, and then the Empress of Asia, being the largest vessel and the last in line, came in for the concentration of the attack," Chief Officer Smith reported.

"Successive waves of low dive bombers flew over at an estimated height of 600 feet. There were many near misses from bombs causing violent concussions. Finally the ship was hit, as far as can be ascertained, in three places simultaneously, the locations of hits being —forward of No. 1 funnel, after end of lounge dome, and through cabin

EMPRESS ASIA
(Continued on Page 2, Column 2)

20 Divisions Ready For 2nd Front, Hun Now Outnumbered

By DREW MIDDLETON
Associated Press Staff Writer.

LONDON, May 19 — (AP). — The balance of military power in Western Europe has shifted to the Allies favor for the first time since the war began, a responsible military observer declared to-day as thousands more of American soldiers swelled the striking might developing in these islands.

The realization both here and in the United States that only offensive action can beat Germany decisively is underscored, this informant said, not only by the convoy which has deposited a new combat-equipped United States force in Northern Ireland, but also by the intensive training of Canadian and British Armies for attack and the accumulation of air strength.

Now, he said, with the German army deteriorating and in difficulties in Russia, the new American arrivals with prospect of still further reinforcements make it possible for the Allies to plan for an offensive with at least 20 divisions, 300,000 men.

"For the first time since the outbreak of the war the German general staff finds its armies outnumbered on both East nad West," he observed.

U Boats Slipping

"This was accompanied by undeniable proof that the U-boat fleets which have failed to starve Britain also have failed to prevent the transportation of large numbers of American troops across the Atlantci."

Combined British and American seapower blunted this weapon, this source asserted, and the battle of the Coral Sea has indicated that the Allies' disadvantage in the Pacific is being erased.

"Every important maritime communication has been kept open," he added.

"As a result, in the war's third

20 DIVISIONS
(Continued on Page 8, Column 2)

EXTRA!

NEW DELHI, Ina.—(AP).—Gen. Sir Harold Alexander's British army, numbering "many times" 5,000, is "intact and still occupying positions on Burmese territory," an official statement said to-day. Only wounded and 'certain detachments' crossed the border.

TORONTO—(CP). — Details of arrangements made by the Canadian Red Cross Society to send food and parcels to Canadian prisoners at Hong Kong were announced here today. The Canadian Government will send to each soldier a complete outfit, medical supplies and mosquito netting. Next-of-kin parcels may be forwarded.

LONDON, May 19.— (CP).— A Reuters dispatch datelined "At the German Frontier" said to-day that Russian resistance had stiffened on Kerch Peninsula with the arrival of fresh units at Yenikale, northeast of the city of Kerch, from the Caucasus. Reuters quoted an Axis dispatch.

Now Threaten Key Hun Supply Road

Nazis Hurl All Tanks Into Grim Battle, Reds Gain Everywhere

By HENRY C. CASSIDY
Associated Press Staff Writer

MOSCOW, May 19—(AP). — Heavily - armed Soviet cavalry, dashing across a pontoon bridge they themselves built under German artillery fire, have retaken a large inhabited locality" near Kharkov, the army newspaper Red Star reported today.

German parachutists, once used for the offensive, but now turned to defence, were reported being dropped, particularly in an effort to relieve encircled detachments.

One descent of more than 100 parachutists was reported to have fallen squarely into a Red Army guard unit which killed them all. Other squads of parachute troops were reported shot to death in the air or cut to bits by Cossack sabres on the ground.

In one important sector enemy defences were cracked by Red Army machine-gunners who slipped past German pillboxes and captured a village in the rear. The Germans, thus put between two fires, were forced to fall back north and south-west, said Red Star, and many of them fled into the forest disguised as civilians.

The Rumanian 4th Infantry Division, supported on both flanks and in the rear by Germans, made three costly but futile counter attacks in one region, the account added.

The cavalrymen who recaptured the town near Kharkov were pro-

NOW THREATEN
(Continued on Page 2, Column 4)

Tip Of Australia To Iran, Jap Goal

CHUNGKING, May 19 — (AP).— A Chinese spokesman said to-day the Chinese Government had come into possession of an officially-approved Japanese map, published in Tokyo, showing the projected scope of Japan's so-called co-prosperity sphere and that this included all of Siberia and India.

The spokesman said the map of Japan's projected sphere "to us seems to be the dream of a lunatic, but the Japanese say it represents their settled national policy with even divine sanction."

He said its western boundary ran up the Persian Gulf then to the Caspian Sea and on to the Ural Mountains.

"It goes without saying that China Indo-China Thailand, the Malay Peninsula, Burma, India, Iran and the whole of Siberia are within the sphere," he said.

"It also includes a huge oceanic area embracing the Philippines, the Netherlands Indies, New Guinea, the northern tip of Australia with Port Darwin and Cape York, Guam, Yap and the whole of Sakhalin Island."

It did not include the Hawaiian Islands.

Spooky and 5000 Guerillas

5 Britons, Natives Play Hob With Jap Convoys

CALCUTTA, May 19 (AP)—Fierce Karen tribesmen commanded by British officers were reported today striking out from jungle hideouts in the highlands of Burma's conquered southern Shan States in guerilla attacks on China-bound Japanese convoys.

The guerilla campaign, undertaken by 5,000 tribesmen under five British officers, was organized even before the fall of Rangoon two months ago. Their leader is a tall, religious colonel who is a soldier, philosopher, and expert on the Far East. To his comrades he's known as "Spooky."

Against the day when the Japanese might overrun Burma, Spooky enlisted thousands of loyal Karen villagers. They swore the army oath of allegiance, received arms and trained in small bands with captured Italian rifles, shotguns, a few Tommy guns and cross bows firing poison-tipped arrows noiselessly into the dense forest.

A price of 500 rupees was set for each Japanese officer whose killing is confirmed, 100 rupees for a Japanese non-commissioned officer or private.

The shortest routes through which the Japanese can send supplies and reinforcements from Thailand to their fighting forces run through Spooky's territory.

Fed More than Hun, Yanks Lose Weight

Callisthenics Strict, Daily Keep 132 Internees Fit Despite Food Shortage

By LOUIS P. LOCHNER
Associated Press Staff Writer

LISBON, May 19.—(AP).—Americans interned for five months at Bad Nauheim ate considerably better than the average German but still we lost weight and felt the physical effects of insufficient diet.

German officials said our rations were half again as large as German allotments—and these were supplemented from our own sources. This showed us how tightly the Germans had pulled in their belts. Our American doctors in the group of 132 prisoners found losses of as much as 35 pounds in extreme cases and average losses of 10 pounds for men and 6.75 pounds for women.

German physicians consulted for various infections ascribed these to diet deficiencies.

We had only two hospital cases and relatively few ailments needing medical attention. But it is doubtful whether that would have been the situation without the hardening regime insisted upon by the military attache group.

Throughout the coldest winter days, in rain or shine, two officers put the men and women through callisthenics and in the spring organized softball teams.

The German fare lacked tea and coffee.

Two days weekly were meatless and two days offered only so-called feldkeuche, a one-course dish of soup with one piece of meat.

Fruit was scant.

Eggs seldom were served.

Our housing as elegant but we had no freedom.

Relations with German authorities headed by an SS (Blackshirt) officer from the foreign office protocol section were formal, polite, correct.

Without communication with the world outside Germany, we owed what we learned from the Allied side to one newspaperman on whose small radio some of us, technically meeting for nightly "choir-practice," heard the London news.

Our chief guardian had to use occasional strong-arm methods to assure the most essential service at a time when a labor shortage was acute everywhere in Germany.

Thus, when unable to get an electrician to put the lights in order, he simply used his authority to arrest the local electrician and press him into service.

When waiters were lacking he got the Italians to pick up three and ship them across the Alps.

For time-killing, we had spelling bees and debates, treasure hunts and mock trials, readings and music recitals, lectures and church.

One of the most valuable undertakings of the group was the founding of "Bacheim University" in which 24 courses ranging from lessons in elementary arithmetic and English for four children in the group and German, French, Spanish, Italian, Portuguese and Russian language classes to geology, American constitution, philosophy, history, phonetics and Biblical criticism were given and attended by three of 12 students in each.

A multigraphed publication entitled "the bad Nauheim pudding" in mock tribute to the hotel chef's nondescript pudding had a glorious run of four issues after which its paper ran out.

The Weather

Peterborough Temperatures:

Today:		
	Night low..55	Noon.....73
Yesterday:		
	Highest....63	Lowest....42
One Year Ago:		
	Highest....73	Lowest....44

Weather Forecast:

Georgian Bay — Moderate winds; partly cloudy to-night and Wednesday, with light scattered showers.

Lower Lake Region—Moderate winds; generally fair to-night and Wednesday; continuing moderately warm.

Ottawa and Upper St. Lawrence Valleys— Moderate winds; partly cloudy to-day and Wednesday, with light scattered showers; not much change in temperature.

Archbishop Upholds Raids

Luebeck, Rostock Signal Services—Regrets Misery

LONDON, May 19.—(CP)—The Archbishop of Canterbury today described the R.A.F. bombings of Luebeck and Rostock as signal services to the Allied cause but expressed regret at the human misery necessarily resulting.

The Archbishop, Dr. William Temple, who was enthroned last month, spoke in his first address to the full synod of the Canterbury convocation.

He declared there was no doubt of the church's duty to back the Allied cause but "this must not obscure the other duty of recognizing war as a hideous evil."

The Rostock and Luebeck bombings were presented in some quarters, he said, "in such a way as to suggest that destruction of historic buildings and infliction of misery on multitudes of human beings were occasions for satisfaction rather than profound regret.

"This was part of the price, the bitter price paid for conspicuous aid to Russia through checking supplies to the German army."

Support the Red Cross and Community Fund Campaign

TENS OF THOUSANDS OF FRESH U.S. SOLDIERS ARRIVE IN IRELAND

Monster U.S. Convoy Safely Over

Tens Of Thousands Reach Ireland With All Equipment

By RICE YAHNER
Associated Press Staff Writer

U. S. ARMY HEADQUARTERS, Northern Ireland, May 19—(AP).—Tens of thousands of fresh United States soldiers, newly landed with their own tanks and artillery from a convoy almost as large as the greatest of 1918, powerfully reinforced earlier contingents in advanced training at Ulster bases today.

Equipped with millions of dollars worth of battle equipment, they arrived amid public enthusiasm in Britain for opening an Allied front against Germany in western Europe.

"This is the finest I've ever seen," commented a veteran British officer who witnessed the unloading.

Fit and eager, they make up the most formidable of the Americans forces landed here since the first arrived in January.

The convoy outfoxed Axis submarines on the 2,400-mile voyage, its escort delivering thunderous depth charge attacks.

Observers expressed belief that at least one submarine could not have escaped the depth charges.

From the transport—among them converted liners and cruise ships—the debarkation was smooth and swift.

Batter Transportation

A Lieutenant Colonel who served in the infantry in the First Great War commented:

"The last time I came over on an old cattle boat. This time it was a liner. The war is getting better."

Food awaited the men at a wharf shed—stewed meat, vegetables, pork and beans, slices of luncheon meat, pickles, jam, bread, pears, apricots and coffee.

Unloading, screened by anti-aircraft guns against possible discovery by German air scouts, continued by day and by night.

Huge field guns were hoisted out of holds and rolled away. Ammunition cases were shifted to trucks and trains almost as quickly as the troops themselves. Tanks were started and moved off under their own power toward interior bases.

The nurse is shown giving care to a child who has been dismissed from hospital and is still in need of professional care in the home.

Russian Armies Widen Advances As Huns Retreat At Kharkov

By HENRY C. CASSIDY
Associated Press Staff Writer

MOSCOW, May 19—(AP).—German defenders of Kharkov are showing signs of strain at the opening of the second week of the Red Army's Donets Basin offensive today and the Russian Government said Soviet shock troops are "breaking enemy resistance" in a continued advance. The Soviet communique reported at mid-day that Russian forces had continued offensive operations throughout last night on the Kharkov front.

Red Army troops have driven to a depth of 30 or 40 miles through German lines before Kharkov on a 60-mile front in Marshal Semeon Timoshenko's expanding offensive, a military commentator in London said today. The battle-line was estimated to extend a total of 120 miles.

The commentator predicted the Soviet advance would have a considerable effect on German offensive plans, saying there were indications that Nazi troops resting for assault in other areas had been diverted to Kharkov as reserves.

Several more occupied places were taken by the advancing Russians and the Soviet bulletin announced that the Germans had lost 1,600 dead as well as an unstated number of prisoners.

In addition, it said, 300 Germans were killed in one sector and 800 killed and wounded in another where Russian soldiers stemmed Nazi counter attacks, destroying some tanks, damaging 11 other and capturing booty including eight guns and 5,000 mines.

A recapitulation of air combat in the week from May 10 to 16 set Nazi losses at almost exactly three to one for the Russians—339 German planes against 112 Russian.

Marshal Semeon Timoshenko's tank crews were said to have "dislodged the enemy from strong-fortified positions," destroyed several German tanks and six field guns, "annihilated not less than 300 Hitlerites," and captured two ammunition dumps.

"On the Kerch Peninsula, intense fighting continued in the area of

REDS WIDEN
(Continued on Page 8, Column 1)

MORE ABOUT—

F.D.R. Honors Ace

Continued from Page 1

watched the later developments of fire and explosion, but even so we were fortunate to receive a fairly detailed report from the excited Japanese radio broadcasts. It took them several hours to calm down to deception and accusation."

Doolittle said part of his party observed a ball game in progress on one point and players and spectators did not start to run for cover until just as the field passed from view.

The identity of the leader of the air raid had remained secret. Just before pinning the Congressional Medal of Honor on Doolittle's breast, Mr. Roosevelt remarked with a grin to reporters that not even a columnist had guessed it.

MORE ABOUT—

Air Leaders

Continued from Page 1

instruments of the indomitable courage and absolute resolution for complete victory which motivates the Soviet armed forces and its citizens.

At the conclusion of speeches by the leading delegates from the other nations represented, Mr. King, speaking for all the delegations, expressed "deepest appreciation for the memorable addresses" and forecast that in a future period they would form "an important chapter" in the record of the struggle for victory over the Axis powers.

Powe is Chaiman

Capt. Balfour nominated Air Minister Power as conference chairman and Mr. Lovett seconded the motion which was carried without discussion, amid applause.

Maj. Power gave the conference a brief outline of the history of the British Commonwealth Air Training Plan and Canada's experience in the mass training of air crews.

"I can think of no way in which our ultimte success can be made more sure than by complete and overhelming control of the air in every theatre of war and against every possible enemy," he said. "This conference can and will add much to our United efforts in reaching that goal."

MORE ABOUT—

Empress Asia

Continued from Page 1

No. 126 on the starboard side."

The bombs penetrated through all decks down to the Fan Flats, causing casualties and starting fires. Although fire parties sprang into action immediately, there was no water available, apparently due to the damaged mains. The fire was soon out of control isolating the forward and after parts of the ship.

"The ship was anchored close to Sultan Shoal with both anchors down. The bridge meantime was in flames and had to be abandoned.

..Stretcher cases were lowered to the boats and later despatched to hospital. At 12:08 the ship was finally abandoned," the commander, chief officer and officer commanding troops being the last to leave."

The Asia was not abandoned before some toll was exacted on the attackers, the report said.

"The removal and attention to casualty cases, and safety of life in general was very effective and well in hand, so the loss of life was comparatively small," it said, and then added: "Meanwhile attacks by low dive bombers had to be contended with and our ship's guns, together with machine guns from the units on board kept up a steady barrage and it is reckoned that two enemy planes were brought down."

Remaining personnel of the liner got out of the area five days after the bombing in small coasting vessels.

Survivors Tell Tale

AN EAST CANADIAN PORT, May 19—(CP).—With the official announcement today of the loss of the Empress of Asia, the story of how the 16,900-ton Canadian Pacific steamship liner was beached and burned while transporting troops to Singapore may be told as it was given newsmen here by 14 Canadian survivors of the disaster landed April 18. Of the 14 Canadians, 12 are from Vancouver, one from Montreal, and one from Three Rivers, Que.

The Canucks said they were only six miles outside besieged Singapore when Japanese dive-bombers spotted the troop-laden transport and from a height of about 25,000 feet began to plaster the ship with bombs.

About 80 in all were dropped," Owen Gillet of Vancouver, B.C., 18-year-old survivor said, and five of them were direct hits." Four of the five struck well forward, near the bridge, but one crashed into the galley, causing a fire.

Other fires sprang up and soon flames were roaring through the liner, turning her into a funeral pyre for many of the 44 Canadians in the crew. However, about 100 seamen escaped, along with the majority of the 2,500 Imperial troops aboard.

Escape by lifeboat was impossible—they too were burned—and crew members said they owed their lives to the Australia sloop Yarra. The little fighting ship sidled up to the blazing Behemoth and took off the men, all the time keeping her guns pumping lead into the bomber-filled skies.

The Yarra has gone down since playing her part in rescuing men from the stricken Empress. The Australian sloop was sunk during the Allied withdrawal from the Dutch East Indies.

Atempts to save the Asia were futile. Out of control, she drifted into a mine field and finally ran aground, the fire dying down only when nothing was left but her twisted steel skeleton and ruined engines.

So ended the "lucky ship" reputation the Empress of Asia had enjoyed during two years of ferrying troops across the Atlantic, down the dangerous Mediterranean Sea lanes and across the hazardous stretches of the Pacific. Not once was she touched—until those five Japanese bombs crashed onto her decks.

In peace time a glittering white luxury liner sailing from Vancouver, B.C., the Asia was one of the pioneer ships in the Canadian Pacific steamship line. Built in Glasgow in 1913 she was 570 feet long, 68 feet wide and had a depth of 42 feet.

The Empress of Asia was the second largest ship in the Canadian Pacific fleet whose loss has been announced so far in the war. Most serious loss was that of the 42,000-ton Empress of Britain, flagship of the fleet, in the Alantic early in the war.

In addition, four of five ships in the "Beaver" class of freighters operated by the company have been announced as lost—the Beaverdale, Beaverburn, Beaverbrae and Beaverford. Also lost was the liner Montrose, which had been converted into an auxiliary cruiser.

MORE ABOUT—

Now Threaten

Continued from Page 1

vided with an umbrella of aircraft and were followed up by tank forces. The cavalrymen themselves are super-modernized, carrying machine guns, rifles, anti-tank and anti-aircraft guns as well as the traditional sabres.

The Germans sent planes speeding to the defence, but lost 17 in this single heavy combat, Red Star said.

Cavalry Chases Hun

The cavalrymen now are pursuing the Germans, who abandoned large quantities of equipment as they fell back, the dispatch stated.

The recaptured town was not identified. Other dispatches from the Kharkov front, key to the entire southwestern sector, said that an immediate Red Army objective was a highway linking two large towns, and that a battle was in progress just east of this road.

VICTORY MARCHING!

GIVING Canada's victory effort a double boost are these two war workers who save tires and gasoline by walking to their jobs every morning. Like thousands of bright-eyed, energetic Canadians, they are enthusiastic boosters for the "Self-Starter" Breakfast. Say it keeps them on their toes. Kellogg's Corn Flakes will keep you on your toes, too. Order several packages from your grocer today.

A famous name for Tea Excellence

Blended and packed in Canada

At your grocer's in 7- and 12 oz. packages — also in improved FILTER tea balls.

M.P.'s Debate Method Of Call-Up

Find Conscientious Objectors Puzzle; Talk Post-War Rewards

By JAMES McCOOK
Canadian Press Staff Writer

OTTAWA, May 19—(CP)—The problem of what to do with conscientious objectors was raised in the House of Commons last night as members ranged over a wide field in discussing the operation of national war service regulations for calling of men to compulsory military service.

Arrangements for granting postponements of training also were under criticism during the sitting.

John Diefenbaker (Con. Lake Centre) suggested that a central board of appeal be set up, to which a man refused postponement by a divisional board might carry his case, with a judge of the Supreme Court of Canada presiding.

Rev. T. C. Douglas (CCF-Weyburn) supported Mr. Diefenbaker's suggestion.

War Services Minister Thorson said he did not think that a central appeal board would achieve uniformity of decisions in all provinces as sought by Mr. Diefenbaker. The minister said appeals before a similar central appeal board established in the First Great War had dragged on for many months.

When the House was discussing conscientious objectors, the problem of the Doukhobor sect known as the Sons of Freedom was raised. Mr. Thorson said: "I admitted last year that I did not know what to do with the Sons of Freedom and I do not know any more today what to do with that painful sect."

Asked by Howard Green (Con Vancouver South) if any British Columbia Doukhobors had been taken into service, Mr. Thorson said "I do not think so."

The regulations were discussed in continued debate in committee on the war appropriation bill resolution. The House today is scheduled to continue consideration of this resolution, with either Mr. Thorson or Munitions Minister Howe available for questioning.

Wants Secret Session

J. Francois Pouliot (Lib. Temiscouata) suggested yesterday "that the House hold a secret session once a week to discuss war developments, but Prime Minister Mackenzie King said the government felt it should resort to secret sessions only when there appeared to be the strongest of reasons.

New Democracy Leader Blackmore said Canada's fighting men should be "adequately rewarded" and not exfected to face a future over which they had no control. Farmers seemed to be next in line to the fighting

M.P.'S DEFEND
(Continued on Page 8, Column 3)

OBITUARY

EDWIN A. WICKER.

Services under the auspices of the Orange Order and the Royal Black Preceptory were held on Monday evening at the Belleghem Chapel, 190 Hunter Street, for the late Edwin A. Wicker, who passed away on Saturday in his 86th year. He was a member of the L.O.L. 32 and the R.B.P. No. 261. Many members of local and district lodges attended.

The funeral on Tuesday afternoon was largely attended. The Rev. E. W. Rowland of Mark Street United Church and the Rev. W. McArthur of Bethany Tabernacle, officiated Interment was made at Little Lake Cemetery.

The pall-bearers were James Gratton, Robert Ritchie, Clarence Sarginson Thomas Sarginson, John Waldie, and William Chambers.

Rambling Reporter

FALLS INTO RIVER

Jack Arnott of the London Life Insurance staff put more energy than finesse into the landing of a pickerel at the Locks Monday evening according to one of the spectators. Of course opinion agreed that Mr. Arnott had really hooked a big one, explaining the tingle of thrills with which he went about the final detail of getting this big fellow up and onto the long cement pier. In this action which watched enviously by the group of pickerel piscators. Mr. Arnott who is well schooled in the business of closing deals threw cautions in all directions, and moving backward across the cement surface he must have forgotten that his space was limited. At any rate he backed right off into the river on the west side of the pier, dropped his line in the distraction of getting himself back again on to good sound concrete. The fish took off with his line out into midstream, and Mr. Arnott, coming to the top on west side, and literally drenched from head to foot, scrambled back dripping and disconsolate to the safe vantage of the pier. His friends tried to console him about other fish, but he was dubious about ever hooking another one as big as this fellow that got away on him.

IT'S THE WAR

Retail trade in England declined from one-third to one-half in 1941, compared with 1940.

Cheese, Produce and Livestock

MONTREAL GRAIN

MONTREAL, May 19—(CP).—Wheat, No. 1 Northern, 91c; No 2, 88c; extra No 3 C.W oats, 62c; No. 2 feed barley, 76c; a bushel track basis.

Spring wheat flour.—First patents, $5 15 to $5.35; seconds, $4.50 to $4 70; in carlots per barrel, basis track, less 10 cents for cash.

Winter wheat flour.—Choice grades in carlots, $5 70 per barrel; broken lots, $6.

White corn flour.—A barrel, in bags delivered to the trade in carlots, $7.60; in broken lots, $7.90; less 10c for cash.

Bran, $29.25; shorts, $30.25; middlings, $33.25.

Rolled oats, bag of 80's, $3.20 to $3.35. Hay, No. 2, ton, $27.50; oats straw, $11.50.

MONTREAL POULTRY

MONTREAL, May 19—(CP).—Poultry prices per pound today:—Chickens, milkfed, Grade A, 29 to 31c; B, 26 to 29c; fresh fowls, 20½ to 25c. Turkeys, 32 to 35c; Ducks, domestic, 28c; Brome Lake, 29c.

BACON-HOG PRICES

TORONTO, May 19—(CP).—Dressedweight were up five cents at Hull and prices were unchanged at other bacon-hog markets reporting today.

Liveweight—Chatham, $10 75

Dressedweight.—Hamilton, $15, delivered; Brantford, $14.75 plus transportation; Hull, $14.65 plus transporation; Stratford, $14.50 delivered; Barrie, $15.

WINNIPEG GRAIN

WINNIPEG, May 19—(CP).—Only local and routine trade in exceedingly small volume was noted in the early stages of the session on Winnipeg Grain Exchange today. All trade in wheat in the first half hour were confined to the May. There was no indication of export business or outside interest. The May wheat remained unchanged at 79¼ cents a bushel. Chicago wheat futures were reported ¼ cent higher.

The only activity in the coarse grain pit involved a few scattered purchases in oats and rye in the October position. Barley was not opened.

Yesterday's Quotations

	Open	High	Low	Close	Prev Close
Wheat—					
May	79¼	79¼	79¼	79¼	79¼
July	80⅜	80⅜	80⅜	80⅜	80⅜
Oats—					
May	....	....	....	51½	51½
July	....	....	....	51½	51½
Oct.	50⅛	50⅛	49⅞	49⅞	50¼
Barley—					
May	....	....	....	64¾	64¾
July	....	....	....	64¾	64¾
Oct.	63½	63½	63¾	63¾	63¾

BUFFALO LIVESTOCK

BUFFALO, N.Y., May 19—(AP)—Hogs, 300; most sales 160 to 240 lb, $14 to $14.25.

Cattle, 100; cutter to common saleable, $8 to $9.25; canners, $6.50 to $7.75; medium and strong weight sausage bulls, $10 to $10.50.

Calves, 100; largely $15 down.

Sheep, 100; good to choice clipped lambs with No. 2 and No. 3 skins quotable $13.50 to $13.75.

TORONTO LIVESTOCK

TORONTO, May 19—(CP).—Cattle trade was active at prices strong on all grades up to mid-session on the Livestock Market here today. Veal calves, sheep and a few Spring lambs were steady. No price was established for hogs. No cattle were unsold from yesterday.

Receipts reported by the Dominion Marketing Service were: cattle, 780; calves, 800; hogs, 930; sheep and lambs, 50.

Weighty steers sold at $11.25 to $12; butcher steers, $10 to $11.75, with a few at $12; heifers, $10 to $11.25; butcher cows mostly, $8 to $9.75, with a few at $10; canners and cutters, $5 to $7.50; bulls, $8.50 to $10, fed calves, $11 to $12.50, and a few light stockers $7.90 to $10.50.

Choice veal calves sold at $14 to $15 with common lights selling downward to $8, and the bulk of sales, $11 to $14.

Spring lambs brought $10 to $13.50.

Sheep sold at $5 to $8.

Hogs closed previously at $15.15 to $15.25 dressedweight at yards or plants.

MONTREAL PRODUCE

MONTREAL, May 19—(CP).—Produce market prices here today, as reported by the Dominion Department of Agriculture, follow:

Eggs.—Graded shipment selling: A-large, 30c; A-medium, 28 to 28½c; B, 25 to 25½c; C, 21 to 21½c. Receipts: 932 cases.

Butter.—First grade creamery prints, jobbing price, 36 to 37c; first grade solids, jobbing price, 35½ to 36½c; current receipt, Quebec No. 1 pasteurized, 35c; No. 2, 34½c. Receipts: 447 boxes.

Cheese.—Current receipt, Western and Quebec, white, 19⅝c f.o.b. Montreal; wholesale, Western and Quebec white 20c first grade f.a.s. Montreal. Receipts: 3,690 boxes.

Potatoes.—Quebec Whites, No 1, $1.70 to $1.75; No. 2, $1.55 to $1.60; N.B. Mountain No 1, $1.80 to $1.85; P.E.I. Mountain, $1.80 to $1.90; Whites, $1.80 to $1.85; Manitoba Whites, No. 2, $1.55 to $1.70; Maine, new crop, White, 50 lb. bags, U.S. No. 1 grade, $2.35.

Lions Urged To Join Militia Units

The oil covered waters of Narvik harbor alive with sailors swimming to reach shore after the destroyer had been blasted into an unfloatable hulk was graphically pictured to the Lions Club on Monday evening, when Chief Warrant Officer Jimmy Paisley of the Merchant Marine spoke of his travels since November, 1939.

With but five weeks ashore since joining up for his second great battle with the Teutonic hordes, the little Scotsman is now enjoying an extended leave, after living through the nightmarish stab at Narvik, the evacuation of Dunkirk and the seige of Singapore. Soon he will leave Peterborough, the city he calls home to resume his work as boatswain on one of the merchant ships carrying the tools of war to all corners of the far flung British Empire.

Giving an off-the-record talk, Mr. Paisley regaled his listeners with first hand accounts of the war on the battle front, and he paid tribute to the service clubs of Canada for the fine work they are doing, in providing the comforts of the armed forces, and the women and children of England.

The thanks of the Club was voiced by Lion Jim Dutton and extended by President J. E. Girven, who added an invitation that the seaman visit the Lions when he again secures time for leave in Peterborough.

Lieut. Bill Ovens of the 4th Field Battery, made an appeal to the Lions Club members to join either the 4th Battery or the 2nd Battalion Prince of Wales Rangers, reserve units, pointing out that if Canada is not prepared, and is attacked, the horrors of Holland, Belgium, Norway and of the other conquered countries will be re-enacted.

"You are not asked to volunteer for overseas service we are merely asking that you train with the reserve units. So that if the need arises you will be on an equal footing in the matter of training with the armies that you ill have to fight. It is a sorry situation if the men at home, will not think enough of Canada to form a rearguard for the cream of Canada's youth who have gone to the front line to guard the Empire, and make Canada a safe place in which to live. I am not urging you to join. I am merely pointing out that what happened in European countries can happen in Canada so long as the Japanese navy is afloat." Mr. Ovens said.

Introduced by J. E. Girven, president of the club, Mr. Ovens said every consideration would be given the men who train at periods that would not interfere with their work, and he said the Civilian Defence Committee had under consideration several plans and suggestions which would reduce the inconvenience to the men.

"We realise that in a lot of one-man businesses, the manager cannot shut down his shop and go to camp for 15 days, yet that same man is anxious and willing to assume his responsibility to his country. To this man I can say that military camp is not compulsory, and if he makes his problems known to the officer commanding every consideration will be given him in the matter of training. The main thing is that every able bodied man in Canada should take advantage of the opportunity to learn how to operate a rifle, revolver, Bren Gun and machine gun, so that should the need arise he is ready to man the tools of war and repel an invader. I am merely pointing out to you that the reserve units now seeking recruits give you this opportunity. The decision is yours to make, and the man who says he would gladly defend his home, should at least take the trouble to learn some of the fine points of modern warfare, otherwise he will be like a strong but inexperienced boxer going into the ring against a professional like Joe Louis."

Guests of the club included William (Scotty) Gracie, Frank Eskine, Byron Bond and Jack Smith.

It Just Growled

SEATTLE, May 19 (AP)—"What if the dog had bitten him?" mused Sheriff William Severyns as he and his deputies pored over a six-page typewritten complaint. The complaint, the most exhaustive received by Severyns, was from a man who charged that a dog had growled at him.

Nazis In France Practice Invasion Daily

Written For The Associated Press
By PHILIP WHITCOMB.
Just Released By Berlin.

LISBON, May 19 (AP)—Germany's army in Occupied France, probably numbering between 400,000 and 600,000 men, is more active now than at any time since the Armistice of Compeigne two years ago.

Rehearsal invasions are staged daily on the French coasts under the tutelage of a special circulating staff experienced in the methods of Britain's raids.

A ground organization has concealed hangars for 4,000 planes, according to general estimates—for 12,000 planes, in the opinion of one competent observer.

There has been a burst of activity in each of the five German organizations which provide the hundreds of thousands of men—the regular army garrisons, coast defence forces, a skeleton invasion force, an air defence force and raiding force and divisions resting or being reconstructed.

With Nazi authorities vainly trying to co-ordinate these forces, a conflicting organization is the economic staff with three objectives: to get the maximum French output of civil and war goods, to obtain the most possible for Germany and to locate and acquire all key business in France.

These modern carpet-baggers wear uniforms and engage in a continual pitched battle with four other German organizations in occupied France—the army, propaganda, Gestapo and Embassy. The commanding general is supposed to control the first four and respect the wishes of the fifth, the Embassy, but actually each devotes much energy to blocking the other four.

The Angriest is the propaganda branch which produces daily floods of persuasive, loving material through the press, movies, theatres, radio and posters only to have their effect wiped out by the army shooting 50 hostages or the Gestapo holding some servant girl for six months while it decides whether she insulted a German officer.

In comparison with Germany and other warring nations, the French are eating, saving and enjoying recreation.

Toward the new chief of government, Pierre Laval, the attitude is one of deferred judgment until something happens but the public generally is pleased that Marshal Petain has given command of all France's land, sea and air forces to Admiral Jean Darlan, keeping them from Laval.

What a Life!

Why don't the girls fall for this lad from the navy?
His eyes are so blue, and his hair is so wavy!
He has to perspire, and will to the end,
But someone should tell him he need not offend.

Bath tonight with LIFEBUOY
The ONE soap especially made to prevent "B.O." (Body Odor)

"An Oil Royalty Carefully Selected Is One of the Finest Speculative Investments of our time... Get the Facts NOW!

From

Canada's Largest Royalty Dealers

CLIFTON C. CROSS and Company
INVESTMENT SECURITIES

80 Richmond St. W. Toronto, Ontario

A. R. PIPER
Peterborough District Representative

CLIFTON C. CROSS & CO.,
80 Richmond St. W.,
Toronto, Ontario.

Please forward me information on Oil Royalty Investments. It is understood that this service does not obligate me in any way.

My Name ....

Address ....

P.E.

STUDENTS STAGE A PARADE IN PROTEST OF BOARD'S ACTION

Want Principal Re-instated; Parents Aiding

PORT HOPE, May 19.—(ENS)—Disappointed and angered by the action of the High School Board in asking for the resignation of G. L. Brackenbury, High School principal, 200 students from the school marched through the streets of Port Hope in a protest demonstration on Monday afternoon.

Arranged and timed with careful precision, the students prepared banners, routed out the cadet corps in uniform, and also all school cadets in uniform, obtained permission from the Chief Constable to hold the parade, and staged their show. It was obvious during the entire affair that the school teachers, townspeople, including parents and merchants were all behind the students in their protest.

W. J. B. Davidson, chairman of the Board refused to make any statement on the action of the Board. This action consisted of the calling of a special meeting by the Board at which they decided on motion to ask for the resignation of the principal. The resignation was handed in. G. L. Brackenbury, the principal stated today that in his opinion, the Board had no sufficient reason to warrant asking for his resignation.

Prompt Support

The students rallied to the support of Mr. Brackenbury last Friday when they called a meeting on the campus and organized the demonstration. They framed a protest, had it notarized by a Justice of the peace and sent it by registered mail to the school board secretary.

Ratepayers and parents are holding an indignation meeting on Tuesday, May 19 at 8 o'clock in the Orange Hall on John street. They wish to discuss certain facts relating to the dismissal of the principal.

During Mr. Brackenbury's principalship the school rating has been raised from a 'C" grading to a "A" grading.

The teaching staff of the Port Hope High School have expressed their satisfaction in Mr. Brackenbury's work as a principal and sent the following testimonial testimonial to the school board:

A Testimonial

Our Association with Mr. Brackenbury has proved to our satisfaction that he is a competent principal a keen disciplinarian and a good friend to both staff and pupils. The esprit de corps in the school is high and we feel it is largely due to the excellence of Mr. Brackenbury's leadership.

Mr. Brackenbury has a extraordinary good record in the field of science teaching and we feel that his departure would prove very detrimental to the school. (Signed) The Staff.

Orderly Parade

The parade which left the school grounds at 3:30 was headed by the cadet corp bugle band while the girls were in school attire and with two hundred students each carrying a banner some of which were:

We Want Brack.

Is This a Dictatorship.

If he wasn't right we wouldn't fight.

We won't work without Brack.

If the parents won't do anything we will.

Those who are right fight for the right.

This is a democracy, keep it so.

"V" for Victory, "B" for Brack.

Public Applause

These signs were very artistically arranged while the slogans were very cleverly worded. The parade proceeded in orderly procession down Bedford street along Cavan to Walton where Chief of Police Murphy was seen to help the boys direct traffic down Walton across Queen and back to Walton going out Ontario up Bloomsgrove avenue to Hope along to Ward where again Chief Murphy was seen helping at an intersection, up Walton and back to the High school where Mr. F. J. Johnstone distributed pamphlets to the students signed by himself and Mr. G. N. Strong. The pamphlets told of the proposed meeting.

The letter from the Federation of Secondary School teachers addressed to W. J. B. Davidson, chairman, High School Board, said:

We have just learned that the idea has been formed, by the Port Hope staff and a deputation of Port Hope High School students, that your Board considered that it had the approval of this Federation in the steps taken in terminating the contract of Mr. Brackenbury.

We are sending you this note to tell you that this conception of the attitude of the Federation is absolutely not true. Two of us visited your town as representing the Federation, solely with the idea of gathering information. Following that visit, we reported to the executive, urging that Mr. Brackenbury proceed with his request for the establishment of a Board of Reference, and that as a preliminary step the Minister of Education be asked to call representatives of the High School Board into his office, to meet Mr. Brackenbury there, so that the Board might have the opportunity of making official statement of charges that had been implied in innuendos given us.

Mr. Brackenbury felt (unfortunately, we think) that in view of the attitude of the Board, it would be very difficult for him to continue relations with the members of your Board, if and when he were reinstated, and for this reason he hesitated to take any action that would further disrupt conditions in school and community.

We trust you will make it clear to staff and students that there is absolutely no justification for any rumor that this Federation has given its approval to the course followed by your Board.

OUR BEST WISHES TO THE New Silver Moon Restaurant

Another Electrical Wiring Contract Completed By

Grant & Loucks Co., Ltd.

418 George St. N.
Phone 5745

District Deputy Visits Norwood

NORWOOD, May 19—(ENS).—There was a large attendance at the regular May meeting of the Norwood Lodge No. 223 A.F. & A.M., the occasion being the official visit of the District Deputy, Grand Master J. S. McGill, of Millbrook. Visitors were present from Havelock, Hastings and Warkworth Lodges.

Following the regular session during which the Entered Apprentice Degree was conferred, the brethern assembled in the fourth degree with the Master, D. H. Gibb, in the toastmaster's chair.

Past District Deputy Grand Master, B. W. Squire, proposed the toast to Grand Lodge and told something of the work when he was District Deputy several years ago. Replying to the toast Rt. Wor. Bro. McGill gave an enlightening and interesting address using the principal points of Masonry "Faith, Hope and Charity" as his subject.

Past Master, J. F. Pearce, proposed a toast to the visitors which was replied to by Past District Deputy Master Grand Master Walter Fowlds of Hastings. Norwood Lodge is Rt. Wor. Bro. Fowlds mother lodge and he remarked on the changes that had taken place since his initiation and congratulated Norwood on the large number of new members who had joined during the past few years.

TONS OF MAPS

Maps distributed by Canada's Department of Mines and Resources for the first three months of 1942 totalled over 206,000 and weighed approximately nine tons including those for the armed services.

Congratulations To The New SILVER MOON On Its Grand Opening

Wednesday, May 20th

It was our extreme pleasure to install the Plumbing and Ventilation System throughout this new and modern restaurant.

F. O. GOODFELLOW, Plumber

379 Water Street Phone 5263

THE FIXTURES and EQUIPMENT

Used In

The New and Modern

SILVER MOON RESTAURANT

Were Supplied By

THE TORONTO REFRIGERATION AND FIXTURE COMPANY LIMITED

12 Ossington Ave., Toronto, Ontario

Dies In Cobourg

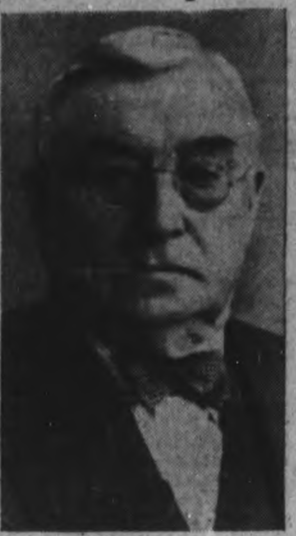

Shown ABOVE is John F. McMillan, superintendent of the Counties Home at Cobourg, for the past 34 years, who died Saturday and was buried Monday at Orono.

Girls Display Products At Brighton

CAMPBELLFORD, May 19 (ENS).—Sixty-one club members, representing nine homemaking clubs in Northumberland County, took part in the annual achievement day held in Brighton on Saturday when each of the girls exhibited her record book and a sleeping garment, which was the project undertaken by them during the past year. In addition to this 31 of the senior girls exhibited housecoats while all nine groups prepared a club exhibit with the entries from Wicklow and Vernonville being selected to represent the county of Peterborough Junior Fair. Mrs. Wallace A Rutherford, R.R. No. 5, Colborne, was leader of the winning club.

In the demonstration contest six clubs participated and as a result Harwood senior club, under leadership of Miss Frances Corkery, R.R. No. 1, Baltimore, was selected to represent the County of Peterborough. To nineteen club members went certificates of achievement, for having completed two homemaking projects, and County honor certificates for the the satisfactory completion of six homemaking projects were presented to Miss Shirley Harnden and Miss Jean Carruthers, both of the Grafton club, and to Mary Callahan of the Harwood Senior Club. The program was in charge of Miss Jean Scott, County home economics coach, assisted by Miss Lulu Row of the Women's Institute Branch, Toronto.

Boys' Calf Club

All indications point to a larger membership in the Seymour Calf Club this year District Agriculture Representative Ian MacLeod told the Examiner on Monday. Already fifteen boys from the district have become members for the year and all but one of these will show a Holstein calf when the judging takes place at the annual fall fair this September. Last year only fourteen boys were listed in these competitions, but Mr. MacLeod is expecting that at least nineteen will have become members before the end of May which is the final entry date. He suggested that any others who are interested in becoming members should get in touch either with John Locke, R.R. No. 4, or E. L. Anderson, R.R. No. 3, both of whom were appointed to the Seymour Agriculture Society supervising committee. Organization or the Foal Club, which is also being sponsored by the Seymour Agriculture Society, will not begin till June.

Rylstone Red Cross

Two quilts were completed by 18 members of the Rystone Red Cross sewing circle which met for a potluck dinner at Mrs. James Gibson's home on Friday afternoon. Also handed in by the ladies were several girls' blouses which will be turned over to the Rawdon branch of the Red Cross, and it was decided to facilitate this work in future by appointing a purchasing committee comprising Mrs. Andrews Thompson, Mrs. Ernest Irwin, Mrs. Fred Barnum, who will arrange to have the required materials for making children's clothing on hand for subsequent meetings.

During a discussion of the Institeu sponsored Salvage campaign, member voiced their unanimous desire to cooperate in this undertaking and several revealed they had already made substantial contributions. They will meet next month at Mrs. Andrew Thompson's.

Films for Rotary

Two short subjects, one dealing with the development of the air route to the Orient and the other demonstrating the practicability of using high powered equipment in various parts of the world under extreme conditions, were shown in moving picturese for the benefit of Rotarians at their Monday luncheon.

The films were presented by Jim McClellan, Port Hope representative of a builders' supply company and the photography which carried the audience to the far regions of the Pacific won the approval of the club members.

Rotarian Stu. Stuart presided for the meeting in the absence of President P. C. Denyes, who, along with M. B. Sayers, L. B. Glover, Dr. O. C Watson, H. J. Taylor, and C. B. Williams, was attending the annual convention for the 168th District at Niagara Falls. Guests at the meeting included Dr. Ward Baker, James Smith and Ross Richardson.

Cobourg Board To Revise Laws

COBOURG, May 19—(ENS).—In an effort to bring up to date the by-laws of the Cobourg Union Cemetery, an adjourned meeting of the Cemetery Board will be held on May 29, it was decided at the annual meeting in J. T. Field's office held during the week-end. Revision of the present rules and regulations are badly needed, it was intimated at the meeting, if they are to be in line with the revised cemetery statutes which have been passed by the Province of Ontario.

An effort will be made to secure a copy of the revised Ontario rulings in regard to cemeteries before the meeting is held, so that the board will have a basis on which to work in revising the local by-laws.

J. E. Skidmore presided over the meeting, and Secretary Harry Field read the minutes of the last meeting, which was held on April 15, 1941.

Name New Member

An important item of business was the appointing of a new member to the board to succeed the late John Hayden. Mayor J. Burnet moved that Jack Hayden, Jr., be the new man, and this nomination was unopposed. Mayor Burnet pointed out that the new member is the third of his line to hold a seat on the board, and that the service of his predecessors has always been greatly appreciated.

The treasurer's report was presented showing receipts totalling $2,574.64 and disbursements of $1,185.30. Brought forward at the first of 1941 was $648.08, and other incoming funds included $421.31 interest. 334.00 from sale of lots, $1,120 from perpetual care funds.

Major expenditures were $225.50 for caretaking; $63 for rewriting, checking and indexing by Hugh Cameron of various cemetery books; $500 for purchase of a Dominion of Canada bond. Balance brought forward into 1942 was $1,389.34.

Mayor Burnet moved that the grounds committee, composed of the president, and Messrs. W. B. Pratt, Charles Nicholls and Frank Benedict (Mr. Nicholls to act as chairman), go over the matter of a plan of the cemetery with Mr. A. K. McIntosh before the plan is prepared in its final form. This was carried.

Paying of Accounts

The method in vogue of paying accounts came under fire, and it was decided that the chairman of the committee authorizing the expenditure of any sum of money should endorse payment as well as the president.

President Skidmore reported that a tree which had been considered dangerous has been been removed. Permission was granted the Bell Telephone Company to lay an underground line across the north end of the property, and the president and the secretary were empowered to sign the easement.

Mr. George Lowe requested permission to erect a cement curb around his plot, but it was pointed out that this is contrary to by-laws of the cemetery, as it makes grass cutting and trimming too difficult. The matter was finally left in the hands of the grounds committee for disposal.

The Board endorsed a resolution of Mayor Burnet that "no stone or monument shall be erected without permission of the caretaker and the grounds committee, and all foundations shall be put in by the caretaker and paid for by the erector to the said caretaker."

Dimes For Victory Draw At Port Hope

PORT HOPE, May 19.—(ENS).—The fiftieth dimes for victory draw was conducted at the Capitol theatre on Monday night by Edward Brandwood, assisted by Messrs. Ronald Jex and Geoffrey Clark, members of the Port Hope bands.

The $25.00 cash theatre prize was won by G. H. Corbett, while the $25.00 war saving certificate went to Miss Vera Meade, the $10.00 certificate was won by Mrs. B. Fulford, while the $5.00 certificates were drawn for Mrs. Walter Helm, Mrs. W. Elmsley, Miss Ann Phillips, Mr. Louis Van Hinsbury, Mr. Len Jolley, Miss E. C. Foy, Mr. Bill Bryan, Mr Albert Bailey, Miss Marjorie Crowe, Mr. Fred N. Trawin, Mr. Hilda Rabey, Mrs. W. Trawin, Mr. R. J. McKnight, Mr. R. Morrow, Miss Elsie Potts, Miss Ruby Cotter.

GOOD OLD TARGET

The Empire State Building in New York has been struck by lightning 68 times in three years.

The Work On The SILVER MOON RESTAURANT Was Done By

CHAS. H. HUFFMAN

CONTRACTOR

The Silver Moon Restaurant Was Decorated

IN THE MODERN TREND USING TURQUOISE AND CORAL By

HAROLD COLEMAN

"The House of Color Styling"
336 GEORGE ST.

BEST WISHES TO THE MANAGEMENT OF THE SILVER MOON FOR EVERY SUCCESS

HAROLD COLEMAN

Phone 9922

Announcing The

GRAND OPENING

OF THE NEW ULTRA MODERN

SILVER MOON

RESTAURANT

WEDNESDAY, MAY 20

Efficient Service – Pleasant Surroundings

–GOOD FOOD–

LUNCHES – DINNERS – SODA FOUNTAIN

ENTIRE PROCEEDS

Of the first day's receipts will be donated to The British War Victims, The Chinese War Relief, and The Canadian Red Cross.

334 GEORGE ST.
Opposite Tamblyn's

The Examiner

The Peterborough Examiner, published each evening by Peterborough Examiner Limited Office: Hunter and Water Streets, Peterborough, Ont. Subscription Rates: 18c per week in City of Peterborough delivered by carrier; $6.00 per year by mail to outside points.
Members Canadian Press, Audit Bureau of Circulation; Canadian Daily Newspaper Association; Empire Press Union; Ontario Provincial Dailies Association.
W. RUPERT DAVIES, President; H. L. GARNER, General Manager; G. WILSON CRAW, Managing Editor.

TELEPHONE 4641
Private Branch Exchange to All Departments.

TUESDAY, MAY 19, 1942

Taxation And Expenditure

If this war has done nothing else, it has at least taught us to think in large figures; he is a poor speaker on the war effort who cannot speak in billions without stammering. But although we are all more familiar with the billion than we were in the days when it was a term used almost exclusively by astronomers it is still a thousand millions of dollars in this country and a million millions of pounds in Britain, where finance is nothing if not magnificent. To return to somewhat more reasonable figures, Canada will spend $281.84 this year for every man, woman and child of its population on the war alone. A further $39.91 will be spent on the normal costs of government.

Where is this money to come from? From taxation, most of it. Last year the corporation income tax and the excess profits tax brought in 25 per cent. of the total national revenue. Personal income tax and the national defence tax accounted for another 24 per cent.; customs and excise produced another 25 per cent. and the sales tax 14 per cent. With other forms of taxation 94 per cent. of the national income was produced.

How is it spent? Very largely upon war, directly and indirectly. We are giving a billion dollars worth of supplies to Britain this year, and that means a contribution of $87.72 for every Canadian, and all of it must be raised by taxation. Of course, when insurance companies and pension funds invest in war loans they are also lending the public's money to the Government.

This year the Canadian army will cost $84.45 for every Canadian; the Navy will cost $51.31, and the Air Force $22.72. The expenditure on war supplies will be gigantic, as may be seen from the fact that already, from the beginning of the war, we have spent $392,000,000 for aircraft, $318,000,000 for shipbuilding, $200,496,000 for ordnance, $195,000,000 for land vehicles and $189,000,000 on construction work and all kinds of building. To continue in this staggering vein, we have spent $70,000,000 on munitions, $54,700,000 on food, $43,000,000 on electrical equipment, $24,000,000 on lumber, $18,251,000 on beds and bedding, $7,840,000 on kitchen equipment, $3,093,000 on tents and even $1,317,000 on photographic equipment. Who pays for it? You, among others.

We should all be paying much more if we had not adopted the price ceiling system, which has stabilized prices and wages. Last October our cost of living index was 115.5 and last month it had risen to 115.9 which is not a great matter. But in the U.S. in October the index was 90 and by February it had risen to 101.3—a steep increase for so short a time, although we must remember that within that time the nation went to war, and there was naturally an upheaval in wages, prices and economics generally. But at present Canada is carrying an extremely heavy burden of taxation and the duty of the price ceiling is to make it possible for the country to remain on a sound financial basis.

The Sympathy Strike

We read with interest that the charges against five employees of the Kingston Shipbuilding Company of striking illegally and contrary to the Industrial Disputes Act have been dismissed in Kingston Police Court. These five men were among those who walked out of the Kingston plant in sympathy with other workers who had struck at Midland. There was no dispute between these men and their employers of the Kingston company, and for this reason the magistrate found that there had been no violation of the Act. But we submit that there had been a very decided violation of common sense and common decency. The Kingston yards have war orders to fill and Canada needs ships just as fast as they can be built. The men who walked out had no complaint to make of the treatment which they received from their employers, and, so far as we know, they had no complaint against the Dominion of Canada and her war effort. Yet they decided to act in a manner which would embarrass their employers and hinder the war effort, and, indirectly, endanger their country. Does it make sense? It does not.

Some historians like to refer to the Industrial Revolution as though it were something which began and ended in the nineteenth century with the rise of our present industrial economic system. That is a mistaken view. The Industrial Revolution is going on today. In the beginning, when industry on a large scale was a new thing, the workers were exploited by greedy and opportunist industrial magnates. In time the workers learned the value of organization and the Trades Union movement arose, ensuring decent wages and decent conditions of work for the men in the factories and yards. But now we seem to be passing into a third stage, where labor wants to be as ruthless and as whimsical as capital formerly was. The gold watch chain and the silk hat are no longer symbols of power, but the lunch box and the overalls are eager to take their place. Let us use our common sense before the skein becomes tangled again.

Organized labor is an admirable thing, and it has all our support when it behaves in a sensible manner, but these sympathy strikes are not sensible. They are, on the contrary, dictatorial. Dictatorship by labor is not in the best interest of this country, for labor is not in a position to take a broad view of the war effort or of the needs of the country as a whole. It is a grave mistake to imagine that every concession made to labor is a move toward the New Jerusalem. In our opinion the sympathy strike at Kingston was a silly and stupid business, which did far more harm than good to the cause of labor in this country. Labor must learn to see more points of view than that which appears to be in its own most immediate interest; it must see the point of view of the country as a whole; and, when it holds a sympathy strike in a vital war industry it must see the point of view of the men who are now fighting to preserve the democratic freedom of which such strikes are rank abuse.

Planning For a Long War

During the past few weeks there has been a decidedly optimistic strain in the utterances of the leaders of the United Nations; when Winston Churchill said that we were not yet over the hill but were in sight of the crest he summed up much that had been said less picturesquely before. Dr. Benes has expressed his opinion that this year will see the collapse of the German Army. Stalin, in his last message to the Russian people, spoke in a manner which one commentator described as "almost rollicking." And the beaming smiles of President Roosevelt have drawn special comment from newsmen who are accustomed to his usual genial manner.

But in spite of this gayety in high places we cannot relax our efforts to win the war; on the contrary, we must redouble them. Nor must we assume that, because the end is in sight, it is therefore near. We must continue to plan and work for a long war, as that is the only way in which we can assure victory for our side. The United Nations have not yet come to their full strength, and it is clear from what we already have seen of the German war machine that nothing less than our full strength will be sufficient to inflict upon the enemy a decisive and lasting defeat.

It is for long-term planning that the conference on air training delegates from the fifteen United Nations began in Ottawa yesterday. These gentlemen are planning for two years ahead, by which time the air might of the forces of freedom should be capable of efforts beside which the most violent onslaughts of the Luftwaffe will seem insignificant. Canada has now within its borders the greatest organization for air training that has ever been seen; we have 100 air training schools which, huge already, are capable of being expanded to meet any need of our allies.

Canada has already made a great and extremely creditable effort in the R. C. A. F. and in those Canadian fliers who are with the R.A.F. in considerable numbers. But it will not be long before the number of young men suitable for air training in this country is less, and our facilities for training will be available for use by our friends. The U.S. at present has enormous resources of manpower ready to learn about aerial fighting, but it has inadequate facilities for training them. It will save immense trouble if we take over the job. What the plans of the joint air-training board will be we shall not know until the conference has finished its deliberations, but the speech which Major Power made in Parliament last week leads us to expect great things.

More and more the conviction grows among those who are in a position to make a close and well-informed study of the war that Germany must stake everything upon a mighty thrust this summer. The shock of that thrust may shake the world, but if we can withstand it our task will be clarified and lightened. We are in a position to plan for a long war, and our enemies are not.

A Craftsman Passes

A notable recipe for contentment is to learn to do one thing superlatively well. A man died in England last month who was the last master of a useful, beautiful craft; he lived his life in contentment and he was 97 when he died. His name was Charles Mitchell, he lived at Pyecombe in Sussex, and he made shepherd's crooks. He began at that trade when he was a youth of 20 and he plied it diligently for 77 years. The crooks which he made are now in use in Canada, in South Africa, in Australia and wherever sheep are bred in any quantity; there are also some of them in museums, for Mitchell was the last of his kind, and good crooks are not made by machinery.

It is one of the doubtful glories of our industrial age that we can make a substitute for almost anything, and this facility in producing substitutes has had at least one curious effect. Much of the Bible which was formerly perfectly plain to any reader, however humble, is now archaic. The references to gleaners, flails and other agricultural instruments which were familiar to the farmer at the beginning of the last century are as Greek to his great-grandsons. And when the parson reads Job's bitter cry, "My days are swifter than a weaver's shuttle and are spent without hope," how many of his congregation can conjure up that picture of the flying shuttle which would have been a commonplace to anyone from 1850 back to the days of Job himself? No, our industrial advances have cost us dear in our understanding of the Bible. But the shepherd's crook has not quite disappeared from the common currency of man's thought. Sheep breeders have never found a satisfactory substitute for it. The staff with the delicately hooked top, which we see in an ornamented form in the bishop's crozier, is still the symbol of firm and loving care.

The last man to make shepherd's crooks is dead. He had no apprentice, and his craft is lost, perhaps forever. All his life he made a humble and useful instrument, but he made it with knowledge and with art, and in turn it gave him peace and long life. We pay a high price for our modernity.

NOTE AND COMMENT

If you are looking for something new to wear why not try a pleasant expression?

The London *Free Press* says: "Money doesn't go so far these days but it stays away longer."

This summer New York's school teachers will have to attend defence schools and stay within 24 hours' travel distance of the city. A dose of their own medicine, this.

The Wartime Prices and Trade Board, not normally given to phrase-making, has evolved an excellent name for the hoarder; it calls him a "cupboard Quisling."

This country used to import great numbers of canaries from Japan. But, says the Chatham *Daily News*, Japan itself will soon be getting the bird from us.

The Senate has been subjected to a great deal of criticism recently, but the Ottawa *Journal* comes to its defence thus: "In any event, it is not our view that the Senate needs to make apologies for what it is doing, or not doing. It has been a far more useful institution than most people thing it is; over the past few decades it has saved this country from a lot of bad legislation."

WEST COAST HARBOR

This water seems asleep;
A half-mile deep,
Around the city laid
Like a curved blade—
A crooked knife of green gleaming jade.

Not a ripple wakes;
No wave breaks
On the grey sand of the hill;
Smooth, smooth and still,
It holds its peace, it answers no wind's will.

It remembers in its sleep
Height and steep
Dense with a dark of trees—
The land-breeze
Loud with a soft roar of wild bees.

It remembers purple nights
Whose sole lights
Were shore campfires, when
Hill and fen
Had not known the bearded Spanish men.

Let it sleep on: that dawn
It knew, is gone.
Only in its dream the clear river,
Polluted never,
Flows, and the virgin trees rise forever.

—*Audrey Alexandra Brown.*

Britain Honors Musical Masterpiece

By SAMUEL MARCHBANKS

AS A NATION the British dearly love anniversaries, and it is good to see that not even a great war has prevented them from celebrating the two hundredeth recurrence of the date of the first performance of Handel's "Messiah." It was on April 13, 1742, in the city of Dublin, that the majestic work which the British have taken as their favorite sacred composition was heard. From contemporary accounts it appears that the first performance was not a satisfactory one; the choir was small and ill-acquainted with the work, and the orchestral playing was slovenly. The composer himself may be said to have clapped the work together hastily, for he completed it within twenty-one days. The score presents no evidence of hastiness, however, though it is possible to speculate, paradoxically, whether Handel would not have made "Messiah" shorter if he had worked over it longer.

◇ ◇ ◇

The bicentennial was marked by several performances of the work. The Royal Choral Society gave a performance in the Albert Hall; the Alexandra Choir gave another in the Cambridge Theatre, and the Bach Society sang it in Westminster Abbey. The BBC broadcast a performance which attempted to recapture the true sound of the original production, by using the small orchestra, the modified organ, and the harpsichord for which the composer designed his work. "Messiah," as we usually hear it, is heavily re-scored by editors who try to make it sound as Handel might have written it if he had had a modern orchestra. Whether this treatment is justified or not is a matter of taste. Personally I do not like it at all. No editor of Handel's work can possibly have any idea of what he would have done with a modern orchestra, and very frequently they succeed only in spoiling what he wrote for his own orchestra.

◇ ◇ ◇

THE orchestra for which Handel wrote had a good body of tone, but it lacked the richness of a modern symphony. Naturally many instruments were absent, and fewer players took part, and thus the tone, to a modern listener, might seem thin. But it had the advantage of clarity, and complex contrapuntal passages might be heard clearly, and not merely as a muddle of noise, which is so often the case in modern re-scorings. The choir for which Handel wrote was also more modest in its numbers than those which we are accustomed to hear now. "Messiah" is usually performed by choirs of 150 or more, and on some occasions a choir of nearly a thousand voices has been used. But in choral singing the law of diminishing return works with deadly efficiency, and the bigger a choir is the more unwieldly it becomes, and the slower it sings. Such choruses as "He shall purify the sons of Levi" cannot be sung at their proper speed if too many people are in the choir, for the long ornamental passages simply will not allow it. The great "Hallelujah" chorus also generally suffers from too large a choir.

◇ ◇ ◇

The organ for which Handel wrote was a more modest, and perhaps a more musical, instrument than its modern descendant. For one thing, it did not have such a large volume of tone or such a variety of stops; it served as a firm background for the orchestra without attempting to drown it out. The harpsichord, also, gave body to the tone of the orchestra, and was generally played by the conductor; it was thus that he gave the time to the other players, rather than with a baton as is the custom now. Many of the accompaniments for solo passages and arias were written for the harpsichord and one or two other instruments; when these are re-scored for an orchestra much delicacy is lost and the singer sometimes has to sacrifice beauty to mere loudness in order to be heard. Upon the whole it is to be doubted whether those modern editors who have tinkered with Handel have done him a service thereby. Of the four bicentennial performances that of the BBC group must have been the most interesting to hear.

◇ ◇ ◇

WE LIVE in an age when much music attempts to astound by its volume of tone. "Messiah" was never meant to deafen its hearers. Of course, it has its loud moments, but these are better when they are presented as a contrast to very soft ones, rather than as attempts to blast the hearers out of their seats. The last time I heard "Messiah" in Queen's Hall (now wrecked by the Nazis) the conductor was so eager to make his loud passages loud that he took little pains to make his soft passages soft, and the result was that the work was sung throughout in a lusty manner with occasional strainings toward apoplexy when a climax hove in sight. If the modern passion for noise continues we shall soon lose our ability to listen, with pleasure and discrimination, to a whole body of music which was never meant to shock and blast its audience into an attentive mood. If you doubt me, listen to a few performances of contemporary works on the radio—there are some almost every Sunday afternoon—and notice how many of them make their effects by sheer volume of noise.

◇ ◇ ◇

Speaking of radio, it was a pity that no organization on this side of the water gave a performance of "Messiah" in April which might have been made available by that means to music lovers everywhere. It is a work which it is impossible to hear too often; the worst choir, abetted by the worst orchestra and the most noisy, selfish organist, cannot entirely obscure its magnificence, and when it is performed at all well it is a revelation of sublimity. At present it is the fashion among some musicians to belittle the greatness of Handel in order to increase the greatness of Bach. Bach needs no such artificial inflation and the injustice to Handel is to be deplored. He possessed the power of achieving grandeur and exaltation by the most simple means in a measure which has never been given to any other composer, and in "Messiah" this high quality is seen at its highest and rarest.

TALE OF TWO CITIES

—New York World-Telegram.

• Timoshenko Outwits Hun

By KIRKE L. SIMPSON

WASHINGTON, May 19 —(AP)—A grim possibility that his promised "annihilation" offensive in Russia will turn into a Nazi rout on a wide front south of Kharkov confronts Herr Hitler. For seven days he has been outguessed and outfought by Russian armies he once told his people he had destroyed.

The exact contour of the 100-mile wide Russian front around the Kharkov bastion of German communications is not clear. Russian seizure of Krasnograd Junction, sixty miles west-southwest of Kharkov, is imminent, according to reports from Moscow and London. Its fall would put Red forces within sixty miles of Dniepropetrovsk, site of the rail bridge upon which main supply lines of German forces in a rapidly developing Stalino-Taganrog pocket depend.

VITAL LINK BROKEN

With Krasnograd under Russian gunfire (London observers go further and intimate it is already in Russian hands), the vital German communication link east of the Dnieper River at the north elbow of the stream's great eastern bend would be broken. Even Kremenchug, the next major river crossing northward and eighty miles further west, would be threatened.

South of Krasnograd, the Russians are reported astride one rail line to Stalino at Lozovaya Junction and threatening the direct Stalino-Dniepropetrovsk route and its Taganrog and Mariupol connections on both sides of Stalino. If that is true the whole southern mainland flank of the German line to the Sea of Azov coast, from which the main attack on the Caucasus was to be launched, is in deadly peril.

So far as the breach in the Nazi lines south of Kharkov can be traced on the maps, it seems to represent a huge bulge with a front of 50-mile width or more from Krasnograd to Lozovaya bearing down on Dniepropetrovsk from the east and northeast. It is far from clear yet, however, whether Marshal Timoshenko's objective is confined to reaching the Dnieper at the Dniepropetrovsk crossing or aimed at sweeping its eastern banks clear to Kremenchug. At Krasnograd he would be in a position to strike on westward toward Poltava, then southwest to Kremenchug, or turn his whole strength southward on Dniepropetrovsk and the closure of the Stalino-Taganrog pocket to prevent a Nazi escape.

KERCH VICTORY NULLIFIED

Whatever his purpose or the forces he has available to exploit fully the startling Red success, the Russian commander has already gone far to nullify German victories on Kerch Peninsula. Its complete capture would be all but meaningless to Hitler unless he promptly halts the forward surge of Timoshenko in the Krasnograd-Lozovaya break-through.

The Russian leader, not Hitler, seems to have been the one to achieve the incalculable advantage of surprise. There is every evidence that he managed to mass tremendous power in men, guns, tanks and planes for the Kharkov operations without Nazi intelligence officers discovering the fact.

Timoshenko also appears to have fooled his rivals completely as to his real purpose in the first phase of his attack. The Chugnev-Volchansk line east of Kharkov from which he jumped off on a 40-mile front seemed aimed at regaining the city by frontal attack. The real thrust fell to the south of that line, however, once Nazi reserves had been sucked in to bolster Kharkov defenses.

Even more important than ground won or lost is the evidence of brilliant Russian generalship and adroit staff work. Timoshenko has so far beaten Hitler and his generals at their own game.

• How to Stretch Sugar

GAINESVILLE, Fla. (AP)—Florida Agricultural Experiment Station scientists tell how to make rationed sugar stretch further:

Mix one pound of sugar and seven ounces of water, add one-fourth teaspoon of tartaric acid (which you can get at any drug store). Cover this sugar, water and tartaric acid mixture and boil gently for thirty minutes, then allow to cool, and you have invert sugar syrup, each cup of which is equal in sweetening to a cup of sugar.

This syrup is tops for sweetening fruits and cereals, on waffles and hot cakes, in baking and in making ice cream, experiment station officials said.

For use in baking and ice cream, however, it must be taken into consideration that the syrup is about one-third water. The scientists say that 50 per cent of the required amount of sugar in ice cream can be replaced by invert sugar syrup if one pound of milk solids is added for each pound of sugar replaced by the syrup.

To The Editor . . .

MORE FLAX WANTED

Editor Examiner:

Sir,—In the news from Ottawa (issue of May 14) I see the government is calling for an increase in flax production, and pointing out that: "It is estimated that at least a crop of 20,000,000 bushels of flax could be absorbed during the coming year, and this volume compares with only 6,500,000 bushels produced in 1941."

This "warning" on a matter of this kind at this particular time rings rather ominously in my ears, and is somehow reminiscent of that baneful rule "too little, too late" which has dogged the war-effort steps of the United Nations now for more than 30 months—although, praise God, there are definite and increasing signs that the United Nations are steadily speeding-up all along the line.

Only the other day, as you will perhaps recall, an estimate of "farmers' intentions to plant" the various cereals, was issued from the Dominion Bureau (Ottawa) and indicated an increase in the 1942 flax acreage of round 55 per cent. According to the above news-item, the emergency calls for a 300 per cent increase, to get those 20,000,000 bushels of these oil-bearing seeds?

Let's hope that it is not beyond the power of the farmers, through lack of pre-planning, seed supplies, etc., to step-up the acreage—although I get the distinct impression that someone has been "asleep at the switch" on this flax-increase front? Meanwhile I take a certain amount of comfort from the following figures (particularly last year's) contrasting the "farmers' intentions" estimates, with the final acreage actually sown, as recorded by the Sanford Evans organization at Winnipeg:

	Farmers' Int:	Final Acreage:
	(Thousands of Acres)	
1939 Flax	270	289
1940 Flax	338	364
1941 Flax	834	940

As I understand the situation, we need 2,500,000 acres sown to flax this year. If so, this is a poor time to be "talking" about these plans.

"ON TIME."

NO CONSCRIPTION NEEDED

Prime Minister King will not need to invoke conscription to fill the fifteen vacancies in the Canadian senate, for there probably are at least a hundred volunteers for each seat.—Niagara Falls Review.

Hard To Believe How Time Flies

MAY 19

1912 L. W. Kemnitz of Green Bay, Wis., is here hiring men to work in the Wisconsin lumber camps. Already 20 men have signed.

John Allen, organist of Crescent Street Church, Montreal, presides at the organ in St. Paul's Church here.

William Brooks has opened his summer resort at South Beach for the season.

The band of the Salvation Army has been invited to give week-end concerts in Hamilton.

Peterborough ball club is beaten 8 to 6 by Brantford despite a homer by Earl Hartman with the bases full.

1922 It is announced that the cut in the militia appropriations wil reduce the strength of the Peterborough Rangers to 229 of all ranks.

W. F. Skitch is elected president of the Peterborough Male Voice Choir.

Plans for a soldier Memorial Arch at Havelock are being prepared by W. H. Barry.

The musical show "Yokohama Maid" is produced at the Grand under the auspices of the Knights of Columbus.

The Local Council of Women devotes most of its time at its regular meeting to discussing the housing problem.

1932 Arthur Hay has a leg badly mangled when he falls beneath the wheels trying to catch a freight at the C.P.R. station.

Charles Gunton, 42, Norwood, is critically injured when the car in which he is riding collides with a truck on the Toronto-Hamilton highway.

Dr. J. W. S. McCullough, chief of the public health department gives the annual Halliday memorial address before local doctors.

C. F. Roberts of Peterborough has been appointed constable at Havelock.

The Orillia Terriers defeat Peterborough lacrosse team, 13 to 12 in an exhibition game at Brock St. Rink.

IN WAR TIME

1917 Corp. John G. Miller, former member of the 93rd Battalion has been killed in action.

Pte. V. Stewart and Signaller Bert Hamilton are officially reported wounded.

A story from Toronto says Peterborough is the first municipality to apply to the Ontario Railway Board for permission to establish a municipal fuel yard.

Examiner published a story from Ottawa that Sir Robert Borden has announced the bringing down of compulsory military service legislation.

The thermometer climbed to 72 degrees today, the highest mark of the year so far.

A Bible Message For Today . . . .

And unto Adam he said, Because thou hast hearkened unto the voice of thy wife, and hast eaten of the tree, of which I commanded thee, saying, Thou shalt not eat of it: cursed is the ground for thy sake: in sorrow shalt thou eat of it all the days of thy life....In the sweat of thy face shalt thou eat bread, till thou return unto the ground: for out of it wast thou taken: for dust thou art, and unto dust shalt thou return.

And the Lord God said, Behold, the man is become as one of us, to know good and evil: and now, lest he put forth his hand, and take also of the tree of life, and eat, and live for ever: therefore the Lord God sent him forth from the garden of Eden, to till the ground from whence he was taken.—Gen. iii, 17, 19, 22, 23.

◇ ◇ ◇

Hear the word of the Lord, ye rulers of Sodom; give ear unto the law of our God, ye people of Gommorah.

Wash you, make you clean; put away the evil of your doings from before mine eyes; cease to do evil; learn to do well.

Come now, and let us reason together, saith the Lord: though your sins be as scarlet, they shall be as white as snow; thou they be red like crimson, they shall be as wool.—Isa. i, 10, 16, 17, 18.

◇ ◇ ◇

For since by man came death, by man came also the resurrection of the dead. For as in Adam all die, even so in Christ shall all be made alive. — I Cor. xv, 21, 22.

THE STAR OF SAVOY

By an Italian Correspondent of the London Spectator

UNTIL recently there was not much sign that the House of Savoy, proverbially associated by Italians with the luck of the country, might be approaching its decline, although dictatorship was bound to undermine a constitutional monarchy in many ways. True, the Crown of Abyssinia has gone, and that of Albania is unlikely to outlast the war, to the relief of Italian coffee-drinkers, who for some years have been muttering over their cups of chicory this little rhyme:

When our Victor was plain King,
Coffee was a common thing.
When an Emperor he was made,
Coffee to a smell did fade.
Since he got Albania's throne
Coffee's very small has flown,
And should we gain another victory
It will be farewell to chicory.

Special Radio Rally Fills Hall

LAKEFIELD, May 19 — (ENS)— Grace Gospel Chapel was filled to capacity on Sunday evening for a special radio rally, with about fifty cars outside gettting the services via the loud speaker system. The guest speaker was Gordon Hartshorn of Peterborough, who took as his text Romans 3 verse 24. During the three-quarters of an hour musical program the following numbers were given: Solo, "Christ is coming soon," Mrs. J. McConnell, Peterborough; duet, "Some time we'll understand," Mr. and Mrs. G. Hartshorn; duet, "Whispers of Jesus,' Mr. and Mrs. Archie Neilson; quartette, "Living He loved me." Mr. and Mrs. G. Hartshorn, Mrs. J. McConnell C. E. Tatham; duet, "He is mine," C. out." Ruth and Lois Tatham; solo, "No burdens yonder,' G. Hartshorn; solo, "When Jesus came," C. E. Tatham; duet, "He is mine,' C. E. Tatham and Archie Neilson. Eric Hartshorn was the accompanist and Archie Neilson led in the song service. A short after-meeting was held by Evangelist C. E. Tatham.

A special Oddfellows' service was held in Regent Street Baptist Church on Sunday evening. There was a splendid attendance, the Rev. W. B. Walker delivering an interesting discourse on "Pressing Toward the Mark." Other features of the service were special music by the choir and a solo by Mrs. G. Peel.

Mrs. Silas Pearson, accompanied Mr. and Mrs. Wilbert Rosborough and daughters Opal and Eleanor to Hall's Glen on Sunday, where they were the guests of her sister, Mrs. Henry Little and Mr. Little. Mr. and Mrs. O. W. Brown, Mary and Donald of Peterborough also spent Sunday with Mr. and Mrs. Little.

Forbid Transfer For Trainees

OTTAWA, May 19 — (CP).—The National Defence Department announced Saturday that after May 20 men called out for training under the provisions of the National Resources Mobilization Act will not be permitted to transfer from the army to the navy or the air force after they have reported to an army training centre.

The announcement added that the navy and the air force will discontinue recruiting in army training centres.

Reason for the change in procedure, the departmental statement said, is the expansion of army activities.

The statement continued: "The mobilization of the 7th and 8th Divisions, and of special units, calls for a large increase in the number of men suitable to train as tradesmen. The army has particular need of men of this type just now in connection with mechanized and special army equipment."

Red Cross Packs Food Parcels For Prisoners Of War

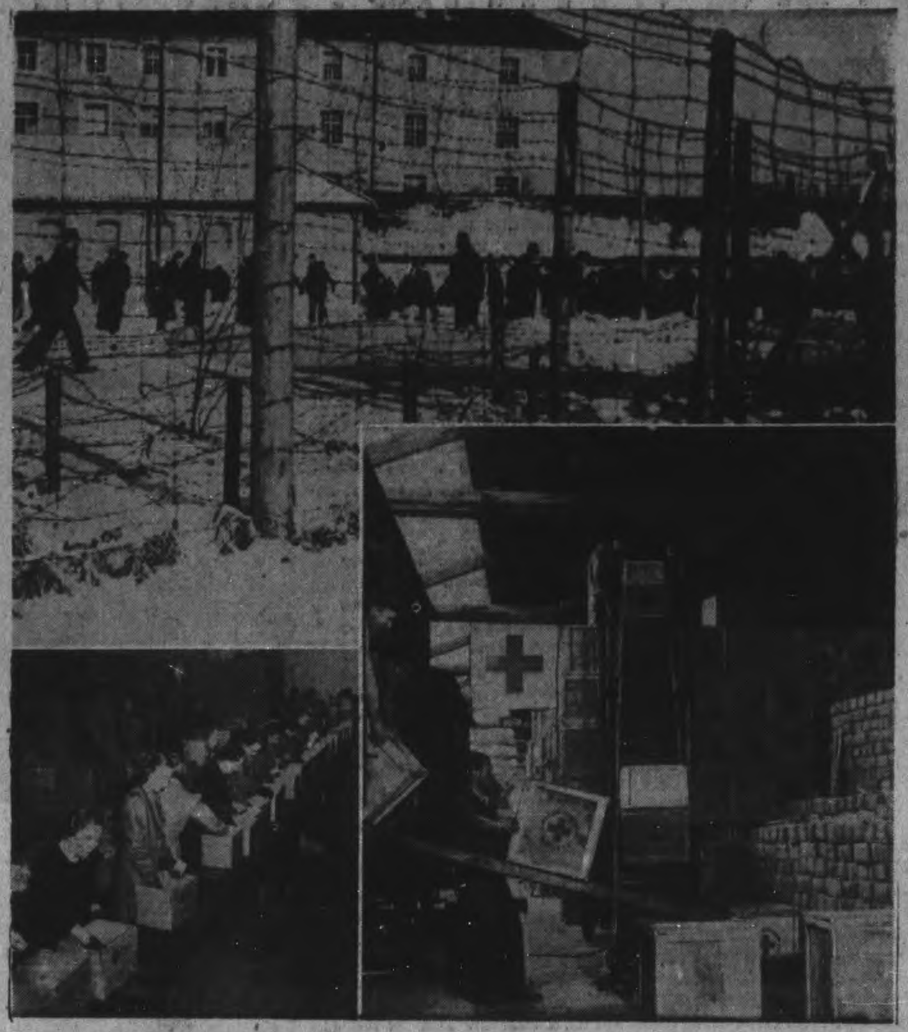

Behind the barbed wire of German and Italian prison camps thousands of British, Canadian, Australian and New Zealand prisoners of war look forward to the weekly food parcels they receive through the International Red Cross at Geneva. The Canadian Red Cross is now packing these parcels at the rate of 2,000,000 per year and hopes to increase this to 4,000,000 by the end of 1942. ABOVE: British prisoners of war are seen behind the barricade in a German prison camp. LOWER LEFT: Canadian volunteer workers man a modern assembly line in a Toronto Red Cross depot. LOWER RIGHT: A Shipment of Canadian Red Cross food parcels arrives at the International Red Cross warehouse at Geneva, Switzerland.

17,000 Pines Planted In County Forest

Fourteen acres in the southeast corner of the County Forest were planted with 17,000 red pine trees during the first week in May, W. A. Anderson reports. Part of the area was Crown Land cleared by a settler long ago, and the rest was recently held by the Canada Land Company. The ground is of a quality that may be expected to produce good pine trees.

Recent rains had so moistened the soil that planting was easily done, and should ensure a good start of growth. A few thousand more trees, white pine and white spruce, were planted last week on land with a thin covering of small poplar.

During the last days of April large truck loads of forest trees were brought from the Ontario forestry station at Orono to Peterborough county and left at various centres for schools, property owners and the county. Most of the schools had the trees for Arbor Day. April weather had been so fine and warm that many deciduous trees were in full leaf and may not do so well as if the season had been less conducive to growth prior to Arbor Day.

When the trees were being delivered the weather was so ideal for sewing spring grain that tree planting seemed to be in danger of being left on the sidelines in some places. The rather heavy rains which started with the first of May slowed up spring seeding very considerably and gave the opportunity to plant the trees under very favorable conditions.

A few orders are still being received, perhaps rather late for pine and spruce. Some quite experienced foresters prefer early June for planting white cedar.

Labor scarcity caused many orders to be smaller than they otherwise would have been, and prevented others from undertaking any planting this year.

To date more than 40,000 trees have been delivered to Otonabee, more than 40,000 to Douro and Smith, another 40,000 to Asphodel Dummer and Belmont.

The county and the remaining municipalities took another 40,000 trees. These figures do not include the orders of property owners who had trees sent to them direct, and there is no record of their number at Peterborough.

About enough trees to plant 133 acres had they all been used on waste land, using 1,200 trees to the acre, six feet apart each way, were distributed here this year. Some were put in wood lots, and some were used for wind-breaks. School children received 20 per cent of the trees. This is partly an educational and partly advertising venture. Hundreds of children are learning to plant and care for trees, and the taking of a few trees home is frequently followed by an order from the family or from a neighbor who did not previouly know that trees for planting could be received without cost other than the express charges on the shipment.

The teachers and pupils of the schools of the county were invited to try to get names of prospective tree planters, and about thirty teachers sent in lists of names. With few exceptions these names were on the lists of those who ordered and planted trees.

When a final check-up is made of the trees that have been planted in Peterborough county this spring it will show that the greater part of the trees planted by property owners were received in the school sections from which these lists came.

Without the help of those teachers and pupils thousands fewer trees would have been planted in the county this year. The division of reforestation of the Ontario Department of Lands and Forests appreciates very much the information forwarded by the school teachers and pupils. Their co-operation was helpful in getting such a large number of orders for trees in a year in which tree planting seemed doomed to being left for some indefinite time in the future.

Trent Pickerel Attract Crowds

HASTINGS, May 19 (ENS).—Gas and rubber restriction regulations had little or no effect on the opening fishing week-end in Hastings.

Anglers, predominantly from the Toronto area, crowded the local bridge and dam Saturday and Sunday. American cars were also noticed hailing from the States of New York, Pennsylvania and Ohio.

Expert anglers (those who like the weather on the chill rainy side) found the elements and the fishing ideal. Although rock bass were by far the hardest hit species, it was reported that pickerel tipping the scales at five pounds were landed.

Fishing tackle merchants, as yet experiencing no acute shortage, did a rushing business and all in all the 'Isaac Waltons' got off to an auspicious start for the 1942 season.

Cottesloe News

Mrs. Fred Toms received a Mother's Day cablegram from her son, Lance-Bombardier Everett Toms in England.

Mr. and Mrs. George Barr and Betty were Sunday guests of their cousins, Mr. and Mrs. George Pickens of Hastings.

Mr. and Mrs. Johnston Blakley attended the funeral of their uncle, the late James Hubble at Norwood.

Serious Butter Shortage Looms

OTTAWA, May 19 — (CP). — The National Dairy Council of Canada, in a brief presented to-day to Foods Administrator Gordon Taggart said a serious shortage of butter is threatened in Canada before the end of this year unless butter prices are brought into a more "balanced relationship" with prices of other dairy products.

The situation could be righted by an increase of five cents a pound butterfat in the price now being received by the dairy farmer producing milk for butter, the brief said. Whether this should be in the form of a direct subsidy to the cream producer or an increase in the retail price of butter is a matter on which the council said it is not prepaed to off an opinion.

The council's brief, presented by A. C. Fraser of Ottawa, secretary, said that not less than 52 per cent of all milk produced in Canada is marketed in the form of butter and that "a continuation of the present trends of production threaten not only embarrassment to the butter industry but possible disaster in some districts and the complete dislocation of one of Canada's oldest and most important branches of the dairy industry."

TRIBUTE OF NAZIS

LONDON (CP).—Here, from captured German documents, is what the Nazis think of the British Tommy encountered in the Middle East desert warfare: "a tough and hard opponent as an individual fighter, highly skilled in defence, unimaginative and inflexible in attack, cold-blooded and skilled in infighting."

Mined Corvette Only Navy Loss At Madagascar

LONDON, May 19—(CP).—Capture of the Vichy naval base at Madagascar last week was effected with the loss of one corvette, the Auricula, and troop losses far lighter than had at first been feared, the Admiralty and War Office announced today in a joint communique.

Commandos and a company of the East Lancashire regiment, springing ashore May 5 in a landing that took the garrison by surprise, opened the engagement by capturing a coastal battery commanding Courrier Bay, the communique disclosed.

By the evening of that day the town of Diego Suarez was in British hands and a captured Vichy officer was dispatched to the district commander with a "statement of our intentions and terms of surrender."

These terms were rejected and the engagement continued, the British force captured Antsirana during the night of May 6, and the Royal Navy, having completed the mine-sweeping of Courrier Bay in which the Auricula was lost, entered the harbor of Diego Suarez on May 7.

The Paris radio, heard in London today declared defenders and attackers "are retaining their positions" in Madagascar.

A Very Long Voyage

The British force, under Rear-Admiral Edward Syfret in general command of the expedition, and Maj.-Gen. R. G. Sturges of the Royal Marines who commanded the troops, arrived off Courrier Bay at dawn May 5, the communique said.

It did not mention where the expedition sailed from, but Prime Minister Churchill in his broadcast to the Empire last Sunday disclosed that the force left "these shores" of Britain about two months ago.

"The entire force, both naval and military and its supplies were convoyed safely over a very long distance and arrived off Courrier Bay at the appointed time without any loss," the communique said.

Mine sweeping operations were started immediately. "These were carried out with efficiency and expedition but during them the Corvette H.M.S. Auricula struck a mine." No report has yet been received concerning casualties to this ship, which was commanded by Lt.-Cmdr. S. L. B. Maybury, but it was indicated that other ships probably saved most of her crew.

The coastal battery situated on high ground overlooking Courrier Bay was the first objective. "This battery was captured very soon after the initial landing by special service (commando) troops and a company of the East Lancashire Regiment, the garrison being taken by surprise."

Some Smart Seamanship

While the commandos were in action, troops, vehicles and stores streamed ashore "despite deteriorating weather conditions and great credit is due not only to naval personnel and troops but also to the high standard of seamanship of the officers and men of the merchant navy in troopships and supply ships."

The soldiers landed on the bay shore advanced to the east and by 8 p.m. had captured the town of Diego Suarez, on the north side of the harbor. The whole operation was aided and protected by aircraft from a carrier with the fleet.

During the day another force, including detachments of the Royal Welch Fusiliers, the Royal Scots Fusiliers, the East Lancashire Regiment and the South Lancashire Regiment was put ashore at Ambararata. Tanks were landed in support, and the troops moved eastward. They captured a Vichy officer who "consented to carry to the commander of the district (Maj.-Gen. Alfred Guillemet) a statement of our intentions and terms for surrender."

A Short Holdup

This force drove eastward across the south coast of Diego Suarez Bay to within five miles of Antsirana where it was held up for some hours by defence on high ground about five miles south of the town.

"An attack was launched shortly afterwards, but the position was not finally cleared until that evening," the communique said. Late at night the British forces had driven to within two miles of Antsirana, where they were in contact with a strongly-defended position.

All the next day, May 6, the British troops fought to reduce the defence forces in front of Antsirana, aided by bombardment by destroyers from the sea and by a diversion of Royal Marines landed on a quay in the town and in the rears of the defenders.

This landing, carried out by a destroyer which dashed into a narrow passage under gunfire, drew praise from the Admiralty and War Office.

"This surprise assault from the sea played an important part in securing surrender at Antsirana.

"The Marines were landed from on of our destroyers which had to negotiate minefields protecting Diego Suarez harbor, pass between shore batteries on either side of the narrow Oranjia Pass which leads into Diego Suarez harbor and is little more than a mile wide.

"The destroyer then had to lay herself alongside a quay of an unfamiliar port in darkness."

Heavy Vichy Cross Fire.

The fighting which developed throughout May 6 before Antsirana was the heaviest of the entire action. Reinforcements for the troops there were brought up during the day after the first attack was beaten off by heavy cross fire from well-situated Vichy 75's and machine guns.

"The final assault on Antsirana was carried out after dark that night," the communique said.

The attack began at 8 p.m., at about the same time the marines landed. Initial opposition was quickly overcome and a number of "pockets of British resistance which had been formed inside the enemy lines by rapid infiltration" were relieved. Rescue of these men resulted in "casualties far lighter than had at first been feared."

Surrender of the town followed during the night.

"On the following day the coast defence batteries and defensive positions on Oranjia Peninsula south of the entrance of Diego Suarez Harbor surrendered. That afternoon, May 7, ships of Admiral Syfret's force preceded by minesweepers entered Diego Suarez Harbor."

Of air support to the expedition, the communique said:

"Carrier-borne aircraft played a conspicuously-successful part in the opeartions. In the first instance they attacked the airdrome and the defence was thereby deprived of air power.

"During subsequent operations naval aircraft rendered valuable support and co-operation both to naval and military forces. Admiral Syfret has spoken highly of the way in which the naval aircraft responded to every call made upon them."

CONTINUOUS LIGHTNING

Lightning flashes over the earth continuously, striking on the average of 50 times a second, or 2,000,000,000 times a year.

KISSES and BAD BREATH don't mix

Play safe-Use-

COLGATE'S TOOTH POWDER

"You see, Colgate's Tooth Powder has an active *penetrating* foam that gets into the tiny hidden crevices between your teeth . . . helps clean out decaying food particles and stop the stagnant saliva odours that cause much bad breath."

TIP TO SMOKERS!

Colgate's Tooth Powder is a grand way to guard against tobacco stain! It quickly helps remove dull, discolouring film . . . gets hard-to-clean teeth sparkling with all their natural whiteness and lustre. Start this easy, pleasant way to clean, sweet breath... sparkling, attractive smiles—*today!*

COLGATE'S TOOTH POWDER 12½c. 25c. 40c

CLEANS YOUR BREATH AS IT CLEANS YOUR TEETH

Insurance Is Necessary

Every four minutes, on an average, fire attacks some dwelling in Canada and the United States year in and year out.

It costs, on an average, less than 1 cent a day for each $1,000 of fire insurance on dwelling house property.

BE SURE and INSURE through

Davis-Thompson Co.

Insurance and General Agency

433 GEORGE ST. DIAL 4724

YOUR SKIN CAN LOOK *Younger... lovelier!*

Beauty-rich lather cleanses deeply, yet ever so gently

Eases and soothes sensitive skin ::: tones tired tissue

Keeps you petal-fresh; always fragrantly dainty

For a lovelier you use *Beauty-rich Palmolive!*

GREASE DISAPPEARS IN A JIFFY!

Just POP your dishes into Rinso suds—they'll come out sparkling

YES, in a flash, even the greasiest dishes are spotless, gleaming, the new Rinso way. No horrid greasy water, no unpleasant dishpan scum. Rinso means less time at the sink, less work, brighter results!

Rinso dissolves grease instantly. All you do is pop your china, silverware, glass, into the thick, rich suds and out they come clean as a whistle—dry with a fine, bright polish. And your hands stay smooth and white because Rinso is so safe, so gentle! Try it today! Get the GIANT package for extra economy.

RINSO DISSOLVES GREASE

Picks-you-up in the Spring

Dr. Chase's Nerve Food

The Vitamin Tonic

Time and again it has been a "pick-me-up" for you or your friends, just when you have felt down and out, with tired nerves, loss of sleep or indigestion. Now, it is better than ever with the addition of Vitamin B_1. It helps the appetite, improves digestion, gives you new pep and energy. Ask your druggist for the new economy size bottle. Regular size 60 cents. Economy size, three times as much, $1.50.

it's really not hard to explain...

IN one respect, a Telephone System is like an iceberg—nine-tenths of it is unseen. Your telephone instrument is just one small part of an intricate mechanism of wires, cables, relays and central switching apparatus.

This unseen equipment may already be taxed to capacity in the service of existing subscribers in the area to which you have moved. And because the war has created a serious shortage of the materials used in telephone equipment, we are committed to the policy of increasing present civilian facilities only in cases of urgent need.

That is why it may be impossible to give you a telephone, even when an instrument is already in place. We realize that this wartime measure will work some hardships. But we also hope that it will lead to a neighborly sharing of telephone service in emergencies. We suggest too, that you make note of the public telephone near you — perhaps at the corner drug store — for use in case of need.

WARTIME TELEPHONE TACTICS

- BE SURE you have the right number, consult the directory.
- SPEAK DISTINCTLY, directly into the mouthpiece.
- ANSWER PROMPTLY when the bell rings.
- BE BRIEF. Clear your line for the next call.
- USE OFF-PEAK hours for Long Distance calls: before 9.30 a.m., 1-2 p.m., 5-7 p.m., after 9 p.m.

These things may look trifling, but on 6,500,000 daily telephone calls, they are very important.

On Active Service — THE BELL TELEPHONE COMPANY OF CANADA — *Giving Wings to Words*

M. H. RIDDLE

Manager.

CITY SOFTBALL LEAGUE OPENS WITH ROYALS WINNING FIRST TILT

FIRST STRINGER - - - By Jack Sords

Sport Shorts From Great Britain

By ALLAN NICKLESON
Canadian Press Staff Writer

LONDON, May 19.—(CP).— Four Blackheath Harriers, together again for the first time since start of the war, face their longest and toughest run if they're to be home before the war ends. Sad to say, they are in a prison camp deep in the heart of Germany.

The four of the 250 Blackheath Harriers in the armed forces are Capt. J. H. Sewell and Lieuts. L. D. Lee, E. A. Gleeson and J. G. Lymbery. Originally they were in different camps after Lee was captured at Dunkirk, Sewell in Greece, Gleeson and Lumbery at Crete. Another Harrier, L-Bdr. S. D. Gitting, also is a prisoner but in a different camp. He works in a coal mine.

It's Not Cricket.

Sheep are grazing on the grounds of the Northamptonshire County Cricket Club. There's no gas to run the motorized mowers or for spectators to drive to see matches so maintenance of the ground largely has been abandoned until after the war.

It Is Cricket.

Fans will get a glimpse this season of two outstanding cricketers, Po. C. W. Walker and Sgt. R. G. Gregory, in England with the Royal Australian Air Force. Walker is the Sonuth Australia wicket keeper and Gregory, Victoria all-rounder who played in two test matches against England in 1937-37.

This fight nearly went to the dogs: During the Metropolitan police boxing championships in London a Chow jumped into the ring as the middleweight final was under way. It glared at the boxers—who forgot the fight and retreated. Then it made a hurried exit from a neutral corner amid a storm of applause.

T. Morris, 67, right halfback of the Tottenham Hotspur Club which won the Football Association Cup in the 1900-1901 season, died recently. From the end of the First Great War until the beginning of this one he was employed on the Tottenham stadium ground staff.

Miscellanea: The King's filly, Sun Chariot, unbeaten in four starts last season, made her debut as a three-year-old in the southern stakes at Salibury and did no better than a dead heat for third.... Symaethis, who finished fourth in the 1940 Grand National, has gone to stud....Capt. Hugh Sidebottom, the Newmarket trainer, is back in England after service in Gibraltar with an aircraft battery....1942 is the centenary year for two English cricket clubs, Bamstead and Roehampton. Roehampton will celebrate with matches against Thames Ditton and Twickenham, each club more than 100 years old.

Canadian Sport Snapshots

By SCOTT YOUNG
Canadian Press Staff Writer

TORONTO, May 19.—(CP)—A problem rating early settlement is that of Canadian war workers whose work weeks have been pushed to the maximum while opportunities for relaxation have been curtailed by rationing or peacetime laws.

Latest development is the report that Vancouver shipyard and aircraft workers will ask the oil controller to modify gasoline restrictions to allow them to spend their weekly holiday at their favored relaxation—fishing. To fish they need gasoline to operate rented boats, which are classed as non-commercial and allowed only enough for about two days of fishing in the entire season.

There is no support for an argument that modifications of gasoline restrictions should be made wholesale, but these war workers are in a special class, should be given special consideration.

Incidentally:

The day of the athletic superman is waning and the old stories are best...Bill (Ottawa Journal) Westwick recalls that the late Chick Henry once played with three different hockey teams in one day... Started with Ottawa Collegiate in the morning, moved up to Ottawa Seconds for an afternoon contest and played senior at night...He later coached Ottawa Cliffsides to the Allan Cup in 1908.

Caddies report the golf game has become longer because players spend more time looking for balls...Average increase: 30 minutes...Montreal Telephone Company employees chipped in to buy 54 softballs, 24 bats and auxiliary equipment such as mitts and masks to army units stationed in the district...Sgt. Cliff Chadderton of the Winnipeg Rifles, home to take an officer's course, speaks with awe of Lieut, Jeff Nicklin, former Winnipeg Blue Bomber who joined the Rifles in 1940... Cliff reports the Nicklin imagination works best in devising new training methods, tells of going over 12-foot walls, wading upstream in fast water, with Nicklin "always about eight jumps ahead of the rest of us, bellowing back: 'Come on you sissies, get that man off your back.'" Jimmie Braddock will referee a Victoria Day boxing bout in Sydney, N.S., between Dempsey McPhail of Sydney and Verne Lawrey, A.B.C. fighter stationed in the Maritimes with an army unit.

Complete Auto Service
Motor Repairs,
Body Bumping, Re-Painting
J. J. DUFFUS CO.
Telephone 5757

HOW TO RELIEVE
PILE TORTURE
QUICKLY AND EASILY
QUICKLY RELIEVED

If you are troubled with itching piles or rectal soreness, do not delay treatment and run the risk of letting this condition become chronic. Any itching or soreness or painful passage of stool is nature's warning and proper treatment should be secured at once.

For this purpose get a package of Hem-Roid from McDermid & Jury or any druggist and use as directed. This formula which is used internally is a small, easy to take tablet will quickly relieve the itching and soreness and aid in healing the sore tender spots. Hem-Roid is pleasant to use, is highly recommended, and it seems the height of folly for any one to risk a painful and chronic pile condition when such a fine remedy may be had at such a small cost.

If you try Hem-Roid and are not entirely pleased with the results, your druggist will gladly return your money —(Advt.)

Gas, Tire Rations May Cripple OLA In Ontario

By HAL WALKER.

TORONTO, May 19. — Lacrosse, installed as Canada's national game by an Act of Parliament in the dim and distant past, is throwing its shadow toward the rapidly swelling list of sports which have become war casualties.

Perhaps it's not that serious, but Gene Dopp, whose devotion to the game the last forty years has been akin to that of fond parents and child, is worried about the future of the pastime of gallop, scramble, and scar 'em.

Ontario Is His "Baby."

Mr. Dopp's worries are Dominion-wide, in a sense because he is president of the Canadian Lacrosse Association. But actually he is not worried about the British Columbia League, already off to a flourishing start. The British Columbia circuit and Ontario Lacrosse Association are the only organizations where worthwhile senior lacrosse is played.

It's here in Ontario where his worries start and almost end. And it's the rationing of gasoline and tires which has created a problem and may force disbandment of some of the clubs already pledged to membership in the O.L.A. senior series.

Owen Sound, for instance, enthusiastically preparing to begin its first full season as a member of the select A group with such illustrious clubs as the Canadian champion St. Catharines Athletics, Mimico Mountaineers, Etobicoke Indians, Brampton Excelsiors, and Hamilton Tigers, is grasping at straws to retain its franchise.

How to Get There?

At the moment, with the season less than to weeks off, Owen Sound has the players, the enthusiasm, the backing, but, alas, no visible means of transportation. They are still trying to figure out some way to keep the game alive in the Georgian Bay district, and will likely bear reports to the O.L.A. emergency meeting scheduled for Wednesday night here at the Prince George Hotel.

The problem is how to transport players to such points as St. Catharines, Hamilton, Toronto and Mimico with a rationed allowance of gasoline. In turn, the other clubs have the same problem. It isn't a situation calculated to spread broad grins across the weatherbeaten physogs of the lacrosse men.

Wednesday's meeting, Mr. Dopp expects, will bring clarification, in some measure, of what clubs will operate in the senior group and how they'll operate. One story is that Mimico and Brampton will amalgamate for the season, alternating home games between the two centres.

"Lacrosse wants to co-operate with the Government," Secretary-Treasurer Dopp explained last night, "but we are in the dark as to how we can best do our part to help in the war effort."

It was suggested in one quarter that Saturday games might solve the problem, with the teams utilizing the railways for travel.

Could the clubs afford to travel by rail?

"That's just one more problem we have," sighed Mr. Dopp unhappily. "If a team gets away to a good start with good dates it could probably stand the tariff. But if attendances are down, well, the club, or clubs, probably would have to fold."

"Lacrosse," Mr. Dopp stoutly defended, pride in his utterance, "offers the best entertainment at the least cost to spectators. The clubs don't make a barrel of money, but everybody has a barrel of fun. For just a shade more than two bits you can see all the action you want." In keeping with the times, the lacrosse men instituted a price ceiling last year, deviating from this course only when the playoffs arrived.

"We had to boost prices a little to protect some of the clubs. Hamilton for instance, was $1,500 in the red until the playoffs. They didn't any more than get out—if they did get out" Mr. Dopp observed.

"I expect we'll know how we stand when we talk things over Wednesday night at our meeting," he concluded.

Sports Spice

By HUGH FULLERTON, JR.
Associated Press Sports Writer

NEW YORK, May 18—(AP)—We can't see where the ban on night baseball will do any lasting damage to the Dodgers and the Giants, as long as they continue to draw those huge Sunday crowds, but if the minor league clubs along the east coast are affected it may really hurt . . . They already have been hit pretty hard by gas rationing and the tire shortage.

Quote, Unquote

Boiling Burleigh Grimes (on the International League's anti-squawk rule): "Honestly, it's just like a vacation for me."

Al Sabath: "If anyone thinks we have been money mad in racing Alsab during the winter, let him consider this: after a horse wins $100,000 in purses these days, he's racing for Uncle Sam, because the rest goes in taxes."

BELIEVE IT OR NOT

The average amount of electricity in a lightning flash—about 30 coulombs—is far less than the amount that can be charged into a storage battery.

SUDDEN DROP

The undersea continental shelf that runs from Newfoundland to Florida slopes gradually to its edge and then drops off abruptly into 1,500 fathoms depth.

LAKEFIELD PAVILION
OPENING
Thursday, May 21
Modern and Old Tyme Dancing
LEAHY'S
SIX-PIECE ORCHESTRA
Admission 35c per person

SPORTS – DAY BY DAY

By FRED D. CRAIG

The City Softball League got away to a good start last night in spite of cool weather and the battle between the former Chesterfields, now the Adam Hat Royals and the Peterborough Hockey Club squad, playing under the name of Plaza Billiards, was interesting enough to warrant the prediction that there will be a lot of good ball played in the loop before the championship series rolls around. Royals won the opening engagement by virtue of a three-run splurge in the first frame. The two teams battled on even terms after that with the result that the Parnell outfit finally took the decision 5 to 2. The field was damp and slippery as a result of the recent showers but under the circumstances the teams played good ball defensively. In fact there were outstanding fielding plays by both outfits. Joe Blewett's running catch of Hec Chaput's hard drive to deep centre was outstanding and Russ Scriver ran a long way to gather in a short fly to right centre. Joe Jones ran over back of third to make a fine running catch of a popper and George Hawks dashed far into foul territory to absorb a short foul fly.

* * * * * *

There were very few new faces in the lineups. In fact the only newcomer to the league seen in action last night was Bill Fraser, new Royal pitcher, who hails from the Queen City. Fraser went to the rescue in the fifth frame after the Plazas had plastered Ronnie Akers' delivery for two long doubles and he put the brakes on in good style. A single by Art Heal was the only safe blow he yielded for the balance of the game. Fraser has considerable speed and showed enough to indicate that he should be a help to Royals' powerful squad. Royals had a fast infield, with Smith at first, Giardino at second, McNabb at short and Hawks at third and that inner guard is capable of a lot of fast defensive work.

* * * * * *

As for Plazas the lineup looked like a reunion of Peterborough Senior B champions of the past winter. Jim Ellis, Art Heal, Don Crowe, Eddie Starr, Joe Blewett, Johnny Godfrey and Bun Kingdon all got into the ball game and Johnny Johnston was also on hand. The rest of the Plaza team was made up of last year's Hastings players Curley Scriver, Joe Jones, Julian Wade and Dave Wilson. The hockey gang showed enough to justify the prediction that they will provide plenty of opposition for all and sundry when they round into shape. In addition to Wilson they have Tom Parsons and young Bob Crowe for their gunnery department. Tomorrow night two more City League teams will make their bow with the 1942 edition of the Military Training Centre stacked up against the juvenile O.A.S.A. squad. Outside of the three former City Leaguers who are at the camp the Soldiers' lineup is a mystery but they should bob up with a formidable squad. The Soldiers come right back on Friday against the Plazas.

* * * * * *

Indians Close Gap

Cleveland Indians closed the gap between the Yanks and themselves by half a game yesterday by winning over the Philadelphia A's while the McCarthyites were idle. As a result the two outfits are very close to being on even terms. The Indians have won one game more than the Yanks and the latter have lost one less which puts the world champs in the lead by a few percentage points. Cleveland triumphed over the A's 7 to 4, outhitting Connie Mack's men 14 to 6. Chubby Dean, former Athletic pitcher stopped his old teammates in good style although Heving had to finish the game while the Indians took kindly to the offerings of Besse and Caliguri. Boston Red Sox came through with a 4 to 2 win over the Detroit Tigers with Jimmy Foxx hitting a homer for the winners and Rudy York powdering one for the Bengals. Charley Wagner was the winning pitcher and he held Detroit to seven hits while the Red Sox were collecting eleven off the delivery of Hal White, former Bison.

* * * * * *

Washington Senators and Chicago White Sox started rookie pitchers yesterday and the latter got the best results for Oral Grove, up from Shreveport, pitching steady ball, got the decision over Hardin Cathey and Zuber who did the Washington pitching. Wallie Moses helped out with a home run for the Pale Hose. Meanwhile in the National loop the Brooklyn Dodgers kept rolling along with a 4 to 1 win over the Cubs with Johnny Allen holding the Chicago club to five hits. Jake Mooty started and Bithorne finished for the Cubs and the former was chalked up with the loss. In the other National League game of the afternoon the St. Louis Cards gave the New York Giants a 16 to 4 pasting, giving Dave Koslo a warm reception. The left-hander failed to finish the game. Warneke and Lanier pitched for St. Louis with the win going to the latter. Johnny Mize hit a homer for the Giants.

* * * * * *

The Belleville Setup

Belleville Softball League has a six-club setup Ken Colling reports in the following summary of the situation in the Quinte burg: "President Harry Knott's local softball loop bit off quite a hunk last night when the league voted to invite the annual meeting of the O.A.S.A. of 1943 to be held in Belleville. Such a venture runs into considerable cash and will need the whole-hearted support of the citizens at large and softball in particular to see a successful conclusion. After all if a town the size of Simcoe can finance a provincial softball conclave, well Belleville shouldn't be astern. The local softball didn't accept nor reject the Trenton affiliation, but will await a move from the softball moguls in Harry Moore's town. Gasoline and rubber restrictions stymied the local clubs. It was with regret the league was forced to accept the withdrawal of the champion Point Anne "Cementmen" but Prexy Knott didn't let the game grow dormant at Ox Point, as he named G. D. "Bubby" Gaulin to the league executive. At the last moment the Bristol Aircraft entered giving the league a six-teamed setup. Victoria Day will see the loop push off with afternoon and evening games. Harold Bawden was named as umpire-in-chief and to start his worries the "chief arbiter" is already looking for umpiring material. (Tip off—the prices for umps, have been upped)."

* * * * * *

Just how badly the transportation problem is going to cut into amateur hockey activities next winter is shown by the difficulties Ontario Lacrosse Association is facing in trying to keep a senior series alive. There are plenty of players available and plenty of enthusiasm but the task of trying to make the jumps that are inevitable in a senior group looks like a pain in the neck for everybody. Buses are out and now that taxis are forbidden to take on trips more than fifteen miles from their home cities, teams can no longer depend upon them. They will either have to travel by train or be lucky enough to find sufficient car owners who will volunteer to transport them. There is not likely to be many such fans left by next winter to help the hockey teams out. Tires will be that much closer to being out by then and there is no indication that the gas situation will be any better. A group such as the Petes had this last season is obviously an impossibility for next winter unless there is a sudden change in conditions.

* * * * * *

Sporting Chili Con Carne: Little two-and-one-half year old Donnie Barrie of 511 Sherbrooke street won the Kenwood blanket at the City Softball League draw at the Ashburnham Bowl last night....Bob Dyer was the lucky winner of the Adam hat donated by Ed Riley and F. Derrick, 476 King street won Spiros Zakos' $5 prize....Vallie Eaves has been suspended by the Chicago Cubs for alleged failure to keep in shape....Jimmy Foxx was reinstated into the Boston Red Sox lineup yesterday and proceeded to win the ball game for the Croninites....Chicago White Sox are out of the American League cellar for the first time in more than three weeks.... Montreal Royals are not treating their Canadian opposition, the Toronto Leafs very kindly. The Royals took the Leafs 5 to 2 yesterday to make it three in a row....Brooklyn Dodgers are seven games in front of the National League parade and the Bums are making a runaway affair of a race that was expected to be close all the way....Peterborough juveniles will practice tonight at Riverside Park and a full turnout is expected in view of the City League game with the Military Training Centre tomorrow night.

Babs On Beach

The sad sea waves have nothing to be sad about now that Barbara Stanwyck has taken time out from movie work to give the beach a treat. She's wearing the newest thing in two-piece bathing togs.

Baseball Banter Around The Loops

By JUDSON BAILEY
Associated Press Sport Writer

NEW YORK, May 19.—(AP)— The year's best pitching comeback is that of Big Bill Lee of Chicago Cubs, who has won five and lost one. . . . In the entire 1941 season he won only eight and lost 14. . . . The husky righthander, who is becoming accustomed to his spectacles, has allowed 10 earned runs in 52 innings, an average of 1.72 a game. . . . Lee's former teammate, Lefty Larry French of Brooklyn Dodgers, also is doing pretty fair with a 3-0 record and no earned runs in his last 22 innings.

The fellows who said down south that the Cardinals were short of punch and missed Johnny Mize seem to have had the right dope; the Redbirds have been shut out five times, which is more than any other club in either league. . . . They also have lost nine games by one run. . . . Biggest surprise of the early-season figures is Boston Braves leading both leagues in home runs. . . . Pittsburgh Pirates, who looked so woeful on the defence last season, now are leading the Nationl League in fielding; the Braves are second in hitting, fielding and the standings.

Jake Early, the Washington catcher, is having contact lenses made and soon will be the only major league catcher wearing glasses . . . When the Braves were in Pittsburgh recently the gatekeeper refused to let Tiny Jimmy Wallace through the players' gate till Manager Casey Stengel came to his rescue . . . So the rookie from Hartford beat the Pirates . . . A photographer, taking pictures of the world champion Yankees at their hotel in St. Petersburg during spring training, once waved Phil Rizzuto aside with the comment, "Sorry, Bud, I only want the ball players in this one."

Buck Newsom felt so playful the other day as he came into the Senators' dugout he gave a hearty slap on the shoulder to Outfielder George Case . . . It happened Case was sitting on the dugout steps because his shoulder was injured and Bobo's friendly belt hurt the shoulder over again.

Softball Schedule

The following schedule for the Men's Softball League is drawn up for only the next two weeks due to the fact that Riverside Park is not ready and the men's league have to use the Bowl. The remaining games of the schedule will be published when Riverside Park is ready for use:

May 20—Soldiers vs Juveniles
May 22—Plazas vs Soldiers
May 27—Royals vs Juveniles
May 29—De Laval vs Plazas

Three-Run Lead In 1st Inning Held Throughout

Pushing three runs over the home plate in the first innings Manager Roy Parnell's Adam Hat Royals managed to nurse that early lead throughout the game and grab off the City League opening fixture from Plaza Billiards at the Ashburnham Bowl Monday night by a score of 5 to 2.

Royals big first frame came after the Plazas had tossed away a similar opportunity in the opening half of the inning when they filled the bases with one out and failed to score.

Cold weather kept the crowd down but there as a fair sum realized for the British War Victims Fund, in behalf of which the initial battle was staged.

Ald. J. E. Sullivan, Ald. R. M. Glover and Dave Leether took part in the opening ceremonies Ald. Sullivan did the pitching, Ald. Glover swung the bat and the O.A.S.A. representative did the catching. Ald. Glover rolled one to the infield to start the game going.

Manager Parnell selected Ronnie Akers of his last year's Chesterfield staff as his starting pitcher and although the hockey squad managed to break through his delivery for eight hits he kept the score down during the four and a third innings he worked. After Joe Blewett and Jim Ellis had hit successive doubles over the cars in left in the fifth frame Akers was taken out in favor of Bill Fraser and the Toronto pitcher, showing a lot of speed, got by nicely for the rest of the game, holding Plazas to one hit in the three and one-third innings he worked.

Big Dave Wilson of last year's Hastings squad went the route for the losers and outside a little wildness he made a good job of it keeping the Royals' hits fairly well distributed.

In spite of the fact that the teams are not in shape and that the field was very slippery because of recent rains both teams turned in some smart fielding. Earl McNabb and Maurice Giardino at short and second for the winners handled a flock of chances smartly.

Blewett and Russ Scriver starred with running catches in the outfield and George Hawks and Joe Jones ran over behind third to make circus catches of foul flys.

Plazas threw away a good chance in the first inning. Heal singled through short but was forced by Bun Kingdon. Julian Wade dropped a single into right and Joe Blewett got a single on a roller to Hawks on which no play was made. Ellis however hit to McNabb who tossed Kingdon out at the plate and then the shortstop came up with Scriver's roller and threw him out.

In their half the Royals grabbed off three. McNabb walked and Hawks singled to right. Smith moved the pair up with a sacrifice and Mowry walked, filling the bases. Giardino's single to centre scored McNabb and Hawks but the batter was out trying to go to second on the play. Pryde doubled to left to score Mowry with the third run of the inning.

Royals added another in the second to make it 4 to 0. With one out Akers scratched a double on a pop fly into short right. McNabb walked. Hawks flied to Blewett and when McNabb was caught between first and second after the catch, Akers ran home when McNabb finally beat the rundown as Ellis dropped the ball.

The hockey squad got one back in the third. Kingdon opened with a long fly to right that drove Scriver down the embankment in trying to grab it and the batter reached third. Wade whaled a mighty double to left centre to send the counter across.

Royals got their last run in the fourth. Scriver was safe when Kingdon dropped his line drive to right centre, went to third on a wild pitch and scored on Hawks' blazing single through short.

With one gone in the fifth Joe Blewett and Jim Ellis smacked long doubles to left to send the second Plaza run across and Akers out of the ball game. Fraser took over and stopped the losers for the balance of the game.

Adam Hat Royals — McNabb ss, Hawks 3b, Smith 1b, Mowry c, Giardino 2b, Pryde cf, Parnell lf, Chaput lf, R. Scriver rf, Akers p, Fraser p.

Plaza Billiards—Heal 2b, Kingdon rf, Godfrey rf, Wade lf, Blewett cf, Ellis 1b, C. Scriver ss, Jones ss, Crowe 3b, Starr c, Wilson p.

By innings:

		R	H	E
Royals	310 100 0x	5	8	1
Plazas	001 010 00	2	9	3

Umpires—Dormer at the plate, Batley on the bases.

Rookie Vet

Ray Starr of the Cincinnati Reds, 35, father of two children and 3-A in the draft, may very well be the typical rookie of 1942. Last year Ray won 20 games for Indianapolis, then joined the Reds to add three victories with them.

George St. Victors By 22-3 Score

George Street juveniles did not have much trouble winning over St. John's in a Church League game last night. The United Church team grabbed off seven runs in the first inning and the game was about over right there. The best the Saints could do was to pick up three single runs and George Street scoring in every inning won out by 22 to 3.

George Street—Wellwood c, Smith ss, Burrows p, Marshall rf, Greatrix lf, Bedford cf, Powell 1b, Anderson 3b, Burnham 2b.

St. John's—Hinton p, White lf, Dundas 2b, Ascott c, Green 3b, Bryett cf, Lech 1b, D. Lech rf.

By innings:

George Street	726 232 x	22
St. John's	000 110 1	3

Remember When—

By The Canadian Press

Philip Seagram bought Tabhim from the Jim Fair stables at Brantford, Ont., for $1, four years ago today and entered him in the King's Plate the following Saturday. The deal was made because for the first time since 1889 the Segram stable had no eligible entrant for the Woodbine classic. Tabhim finished 11th in the field of 14.

Buy
WAR SAVINGS STAMPS
FROM
BANKS • POST OFFICES
DEPARTMENT STORES • DRUGGISTS
GROCERS • TOBACCONISTS
BOOK STORES and other RETAIL STORES

CITY SOFTBALL LEAGUE OPENS WITH ROYALS WINNING FIRST TILT

FIRST STRINGER - - - By Jack Sords

Sport Shorts From Great Britain

By ALLAN NICKLESON
Canadian Press Staff Writer

LONDON, May 19.—(CP).— Four Blackheath Harriers, together again for the first time since start of the war, face their longest and toughest run if they're to be home before the war ends. Sad to say, they are in a prison camp deep in the heart of Germany.

The four of the 250 Blackheath Harriers in the armed forces are Capt. J. H. Sewell and Lieuts. L. D. Lee, E. A. Gleeson and J. G. Lymbery. Originally they were in different camps after Lee was captured at Dunkirk, Sewell in Greece, Gleeson and Lumbery at Crete. Another Harrier, L-Bdr. S. D. Gitting, also is a prisoner but in a different camp. He works in a coal mine.

It's Not Cricket.

Sheep are grazing on the grounds of the Northamptonshire County Cricket Club. There's no gas to run the motorized mowers or for spectators to drive to see matches so maintenance of the ground largely has been abandoned until after the war.

It Is Cricket.

Fans will get a glimpse this season of two outstanding cricketers, Po. C. W. Walker and Sgt. R. G. Gregory, in England with the Royal Australian Air Force. Walker is the Sonuth Australia wicket keeper and Gregory, Victoria all-rounder who played in two test matches against England in 1937-37.

This fight nearly went to the dogs: During the Metropolitan police boxing championships in London a Chow jumped into the ring as the middleweight final was under way. It glared at the boxers—who forgot the fight and retreated. Then it made a hurried exit from a neutral corner amid a storm of applause.

T. Morris, 67, right halfback of the Tottenham Hotspur Club which won the Football Association Cup in the 1900-1901 season, died recently. From the end of the First Great War until the beginning of this one he was employed on the Tottenham stadium ground staff.

Miscellanea: The King's filly, Sun Chariot, unbeaten in four starts last season, made her debut as a three-year-old in the southern stakes at Salibury and did no better than a dead heat for third.... Symaethis, who finished fourth in the 1940 Grand National, has gone to stud....Capt. Hugh Sidebottom, the Newmarket trainer, is back in England after service in Gibraltar with an aircraft battery....1942 is the centenary year for two English cricket clubs, Bamstead and Roehampton. Roehampton will celebrate with matches against Thames Ditton and Twickenham, each club more than 100 years old.

Complete Auto Service
Motor Repairs,
Body Bumping, Re-Painting
J. J. DUFFUS CO.
Telephone 5757

HOW TO RELIEVE
PILE TORTURE
QUICKLY AND EASILY
QUICKLY RELIEVED

If you are troubled with itching piles or rectal soreness, do not delay treatment and run the risk of letting this condition become chronic. Any itching or soreness or painful passage of stool is nature's warning and proper treatment should be secured at once.

For this purpose get a package of Hem-Roid from McDermid & Jury or any druggist and use as directed. This formula which is used internally is a small, easy to take tablet will quickly relieve the itching and soreness and aid in healing the sore tender spots. Hem-Roid is pleasant to use, is highly recommended, and it seems the height of folly for any one to risk a painful and chronic pile condition when such a fine remedy may be had at such a small cost.

If you try Hem-Roid and are not entirely pleased with the results, your druggist will gladly return your money —(Advt.)

Canadian Sport Snapshots

By SCOTT YOUNG
Canadian Press Staff Writer

TORONTO, May 19.—(CP)—A problem rating early settlement is that of Canadian war workers whose work weeks have been pushed to the maximum while opportunities for relaxation have been curtailed by rationing or peacetime laws.

Latest development is the report that Vancouver shipyard and aircraft workers will ask the oil controller to modify gasoline restrictions to allow them to spend their weekly holiday at their favored relaxation—fishing. To fish they need gasoline to operate rented boats, which are classed as non-commercial and allowed only enough for about two days of fishing in the entire season.

There is no support for an argument that modifications of gasoline restrictions should be made wholesale, but these war workers are in a special class, should be given special consideration.

Incidentally:

The day of the athletic superman is waning and the old stories are best...Bill (Ottawa Journal) Westwick recalls that the late Chick Henry once played with three different hockey teams in one day... Started with Ottawa Collegiate in the morning, moved up to Ottawa Seconds for an afternoon contest and played senior at night...He later coached Ottawa Cliffsides to the Allan Cup in 1908.

Caddies report the golf game has become longer because players spend more time looking for balls...Average increase: 30 minutes...Montreal Telephone Company employees chipped in to buy 54 softballs, 24 bats and auxiliary equipment such as mitts and masks to army units stationed in the district...Sgt. Cliff Chadderton of the Winnipeg Rifles, home to take an officer's course, speaks with awe of Lieut. Jeff Nicklin, former Winnipeg Blue Bomber who joined the Rifles in 1940... Cliff reports the Nicklin imagination works best in devising new training methods, tells of going over 12-foot walls, wading upstream in fast water, with Nicklin "always about eight jumps ahead of the rest of us, bellowing back: 'Come on you sissies, get that man off your back.'" Jimmie Braddock will referee a Victoria Day boxing bout in Sydney, N.S., between Dempsey McPhall of Sydney and Verne Lawrey, A.B.C. fighter stationed in the Maritimes with an army unit.

LAKEFIELD PAVILION
OPENING
Thursday, May 21
Modern and Old Tyme Dancing
LEAHY'S
SIX-PIECE ORCHESTRA
Admission 35c per person

Gas, Tire Rations May Cripple OLA In Ontario

By HAL WALKER.

TORONTO, May 19. — Lacrosse, installed as Canada's national game by an Act of Parliament in the dim and distant past, is throwing its shadow toward the rapidly swelling list of sports which have become war casualties.

Perhaps it's not that serious, but Gene Dopp, whose devotion to the game the last forty years has been akin to that of fond parents and child, is worried about the future of the pastime of gallop, scramble, and scar 'em.

Ontario Is His "Baby."

Mr. Dopp's worries are Dominion-wide, in a sense because he is president of the Canadian Lacrosse Association. But actually he is not worried about the British Columbia League, already off to a flourishing start. The British Columbia circuit and Ontario Lacrosse Association are the only organizations where worthwhile senior lacrosse is played.

It's here in Ontario where his worries start and almost end. And it's the rationing of gasoline and tires which has created a problem and may force disbandment of some of the clubs already pledged to membership in the O.L.A. senior series.

Owen Sound, for instance, enthusiastically preparing to begin its first full season as a member of the select A group with such illustrious clubs as the Canadian champion St. Catharines Athletics, Mimico Mountaineers, Etobicoke Indians, Brampton Excelsiors, and Hamilton Tigers, is grasping at straws to retain its franchise.

How to Get There?

At the moment, with the season less than to weeks off, Owen Sound has the players, the enthusiasm, the backing, but, alas, no visible means of transportation. They are still trying to figure out some way to keep the game alive in the Georgian Bay district, and will likely bear reports to the O.L.A. emergency meeting scheduled for Wednesday night here at the Prince George Hotel.

The problem is how to transport players to such points as St. Catharines, Hamilton, Toronto and Mimico with a rationed allowance of gasoline. In turn, the other clubs have the same problem. It isn't a situation calculated to spread broad grins across the weatherbeaten physogs of the lacrosse men.

Wednesday's meeting, Mr. Dopp expects, will bring clarification, in some measure, of what clubs will operate in the senior group and how they'll operate. One story is that Mimico and Brampton will amalgamate for the season, alternating home games between the two centres.

"Lacrosse wants to co-operate with the Government," Secretary-Treasurer Dopp explained last night, "but we are in the dark as to how we can best do our part to help in the war effort."

It was suggested in one quarter that Saturday games might solve the problem, with the teams utilizing the railways for travel.

Could the clubs afford to travel by rail?

"That's just one more problem we have," sighed Mr. Dopp unhappily. "If a team gets away to a good start with good dates it could probably stand the tariff. But if attendances are down, well, the club, or clubs, probably would have to fold."

"Lacrosse," Mr. Dopp stoutly defended, pride in his utterance, "offers the best entertainment at the least cost to spectators. The clubs don't make a barrel of money, but everybody has a barrel of fun. For just a shade more than two bits you can see all the action you want." In keeping with the times, the lacrosse men instituted a price ceiling last year, deviating from this course only when the playoffs arrived.

"We had to boost prices a little to protect some of the clubs. Hamilton for instance, was $1,500 in the red until the playoffs. They didn't any more than get out—if they did get out" Mr. Dopp observed.

"I expect we'll know how we stand when we talk things over Wednesday night at our meeting," he concluded.

Sports Spice

By HUGH FULLERTON, JR.
Associated Press Sports Writer

NEW YORK, May 18—(AP)—We can't see where the ban on night baseball will do any lasting damage to the Dodgers and the Giants, as long as they continue to draw those huge Sunday crowds, but if the minor league clubs along the east coast are affected it may really hurt . . . They already have been hit pretty hard by gas rationing and the tire shortage.

Quote, Unquote

Boiling Burleigh Grimes (on the International League's anti-squawk rule): "Honestly, it's just like a vacation for me."

Al Sabath: "If anyone thinks we have been money mad in racing Alsab during the winter, let him consider this: after a horse wins $100,000 in purses these days, he's racing for Uncle Sam, because the rest goes in taxes."

BELIEVE IT OR NOT

The average amount of electricity in a lightning flash—about 30 coulombs—is far less than the amount that can be charged into a storage battery.

SUDDEN DROP

The undersea continental shelf that runs from Newfoundland to Florida slopes gradually to its edge and then drops off abruptly into 1,500 fathoms depth.

SPORTS – DAY BY DAY

By FRED D. CRAIG

The City Softball League got away to a good start last night in spite of cool weather and the battle between the former Chesterfields, now the Adam Hat Royals and the Peterborough Hockey Club squad, playing under the name of Plaza Billiards, was interesting enough to warrant the prediction that there will be a lot of good ball played in the loop before the championship series rolls around. Royals won the opening engagement by virtue of a three-run splurge in the first frame. The two teams battled on even terms after that with the result that the Parnell outfit finally took the decision 5 to 2. The field was damp and slippery as a result of the recent showers but under the circumstances the teams played good ball defensively. In fact there were outstanding fielding plays by both outfits. Joe Blewett's running catch of Hec Chaput's hard drive to deep centre was outstanding and Russ Scriver ran a long way to gather in a short fly to right centre. Joe Jones ran over back of third to make a fine running catch of a popper and George Hawks dashed far into foul territory to absorb a short foul fly.

* * * * * *

There were very few new faces in the lineups. In fact the only newcomer to the league seen in action last night was Bill Fraser, new Royal pitcher, who hails from the Queen City. Fraser went to the rescue in the fifth frame after the Plazas had plastered Ronnie Akers' delivery for two long doubles and he put the brakes on in good style. A single by Art Heal was the only safe blow he yielded for the balance of the game. Fraser has considerable speed and showed enough to indicate that he should be a help to Royals' powerful squad. Royals had a fast infield, with Smith at first, Giardino at second, McNabb at short and Hawks at third and that inner guard is capable of a lot of fast defensive work.

* * * * * *

As for Plazas the lineup looked like a reunion of Peterborough Senior B champions of the past winter. Jim Ellis, Art Heal, Don Crowe, Eddie Starr, Joe Blewett, Johnny Godfrey and Bun Kingdon all got into the ball game and Johnny Johnston was also on hand. The rest of the Plaza team was made up of last year's Hastings players Curley Scriver, Joe Jones, Julian Wade and Dave Wilson. The hockey gang showed enough to justify the prediction that they will provide plenty of opposition for all and sundry when they round into shape. In addition to Wilson they have Tom Parsons and young Bob Crowe for their gunnery department. Tomorrow night two more City League teams will make their bow with the 1942 edition of the Military Training Centre stacked up against the juvenile O.A.S.A. squad. Outside of the three former City Leaguers who are at the camp the Soldiers' lineup is a mystery but they should bob up with a formidable squad. The Soldiers come right back on Friday against the Plazas.

* * * * * *

Indians Close Gap

Cleveland Indians closed the gap between the Yanks and themselves by half a game yesterday by winning over the Philadelphia A's while the McCarthyites were idle. As a result the two outfits are very close to being on even terms. The Indians have won one game more than the Yanks and the latter have lost one less which puts the world champs in the lead by a few percentage points. Cleveland triumphed over the A's 7 to 4, outhitting Connie Mack's men 14 to 6. Chubby Dean, former Athletic pitcher stopped his old teammates in good style although Heving had to finish the game while the Indians took kindly to the offerings of Besse and Caliguri. Boston Red Sox came through with a 4 to 2 win over the Detroit Tigers with Jimmy Foxx hitting a homer for the winners and Rudy York powdering one for the Bengals. Charley Wagner was the winning pitcher and he held Detroit to seven hits while the Red Sox were collecting eleven off the delivery of Hal White, former Bison.

* * * * * *

Washington Senators and Chicago White Sox started rookie pitchers yesterday and the latter got the best results for Oral Grove, up from Shreveport, pitching steady ball, got the decision over Hardin Cathey and Zuber who did the Washington pitching. Wallie Moses helped out with a home run for the Pale Hose. Meanwhile in the National loop the Brooklyn Dodgers kept rolling along with a 4 to 1 win over the Cubs with Johnny Allen holding the Chicago club to five hits. Jake Mooty started and Bithorne finished for the Cubs and the former was chalked up with the loss. In the other National League game of the afternoon the St. Louis Cards gave the New York Giants a 16 to 4 pasting, giving Dave Koslo a warm reception. The left-hander failed to finish the game. Warneke and Lanier pitched for St. Louis with the win going to the latter. Johnny Mize hit a homer for the Giants.

* * * * * *

The Belleville Setup

Belleville Softball League has a six-club setup Ken Colling reports in the following summary of the situation in the Quinte burg: "President Harry Knott's local softball loop bit off quite a hunk last night when the league voted to invite the annual meeting of the O.A.S.A. of 1943 to be held in Belleville. Such a venture runs into considerable cash and will need the whole-hearted support of the citizens at large and softball in particular to see a successful conclusion. After all if a town the size of Simcoe can finance a provincial softball conclave, well Belleville shouldn't be astern. The local softball didn't accept nor reject the Trenton affiliation, but will await a move from the softball moguls in Harry Moore's town. Gasoline and rubber restrictions stymied the local clubs. It was with regret the league was forced to accept the withdrawal of the champion Point Anne "Cementmen" but Prexy Knott didn't let the game grow dormant at Ox Point, as he named G. D. "Bubby" Gaulin to the league executive. At the last moment the Bristol Aircraft entered giving the league a six-teamed setup. Victoria Day will see the loop push off with afternoon and evening games. Harold Bawden was named as umpire-in-chief and to start his worries the "chief arbiter" is already looking for umpiring material. (Tip off—the prices for umps, have been upped)."

* * * * * *

Just how badly the transportation problem is going to cut into amateur hockey activities next winter is shown by the difficulties Ontario Lacrosse Association is facing in trying to keep a senior series alive. There are plenty of players available and plenty of enthusiasm but the task of trying to make the jumps that are inevitable in a senior group looks like a pain in the neck for everybody. Buses are out and now that taxis are forbidden to take on trips more than fifteen miles from their home cities, teams can no longer depend upon them. They will either have to travel by train or be lucky enough to find sufficient car owners who will volunteer to transport them. There is not likely to be many such fans left by next winter to help the hockey teams out. Tires will be that much closer to being out by then and there is no indication that the gas situation will be any better. A group such as the Petes had this last season is obviously an impossibility for next winter unless there is a sudden change in conditions.

* * * * * *

Sporting Chili Con Carne: Little two-and-one-half year old Donnie Barrie of 511 Sherbrooke street won the Kenwood blanket at the City Softball League draw at the Ashburnham Bowl last night....Bob Dyer was the lucky winner of the Adam hat donated by Ed Riley and F. Derrick, 476 King street won Spiros Zakos' $5 prize....Vallie Eaves has been suspended by the Chicago Cubs for alleged failure to keep in shape....Jimmy Foxx was reinstated into the Boston Red Sox lineup yesterday and proceeded to win the ball game for the Croninitos....Chicago White Sox are out of the American League cellar for the first time in more than three weeks.... Montreal Royals are not treating their Canadian opposition, the Toronto Leafs very kindly. The Royals took the Leafs 5 to 2 yesterday to make it three in a row....Brooklyn Dodgers are seven games in front of the National League parade and the Bums are making a runaway affair of a race that was expected to be close all the way....Peterborough juveniles will practice tonight at Riverside Park and a full turnout is expected in view of the City League game with the Military Training Centre tomorrow night.

Babs On Beach

The sad sea waves have nothing to be sad about now that Barbara Stanwyck has taken time out from movie work to give the beach a treat. She's wearing the newest thing in two-piece bathing togs.

Baseball Banter Around The Loops

By JUDSON BAILEY
Associated Press Sport Writer

NEW YORK, May 19.—(AP)—The year's best pitching comeback is that of Big Bill Lee of Chicago Cubs, who has won five and lost one. . . . In the entire 1941 season he won only eight and lost 14. . . . The husky righthander, who is becoming accustomed to his spectacles, has allowed 10 earned runs in 52 innings, an average of 1.72 a game. . . . Lee's former teammate, Lefty Larry French of Brooklyn Dodgers, also is doing pretty fair with a 3-0 record and no earned runs in his last 22 innings.

The fellows who said down south that the Cardinals were short of punch and missed Johnny Mize seem to have had the right dope; the Redbirds have been shut out five times, which is more than any other club in either league. . . . They also have lost nine games by one run. . . . Biggest surprise of the early-season figures is Boston Braves leading both leagues in home runs. . . . Pittsburgh Pirates, who looked so woeful on the defence last season, now are leading the Naticanl League in fielding; the Braves are second in hitting, fielding and the standings.

Jake Early, the Washington catcher, is having contact lenses made and soon will be the only major league catcher wearing glasses . . . When the Braves were in Pittsburgh recently the gatekeeper refused to let Tiny Jimmy Wallace through the players' gate till Manager Casey Stengel came to his rescue . . . So the rookie from Hartford beat the Pirates . . . A photographer, taking pictures of the world champion Yankees at their hotel in St. Petersburg during spring training, once waved Phil Rizzuto aside with the comment, "Sorry, Bud, I only want the ball players in this one."

Buck Newsom felt so playful the other day as he came into the Senators' dugout he gave a hearty slap on the shoulder to Outfielder George Case . . . It happened Case was sitting on the dugout steps because his shoulder was injured and Bobo's friendly belt hurt the shoulder over again.

Softball Schedule

The following schedule for the Men's Softball League is drawn up for only the next two weeks due to the fact that Riverside Park is not ready and the men's league have to use the Bowl. The remaining games of the schedule will be published when Riverside Park is ready for use:

May 20—Soldiers vs Juveniles
May 22—Plazas vs Soldiers
May 27—Royals vs Juveniles
May 29—De Laval vs Plazas

Three-Run Lead In 1st Inning Held Throughout

Pushing three runs over the home plate in the first innings Manager Roy Parnell's Adam Hat Royals managed to nurse that early lead throughout the game and grab off the City League opening fixture from Plaza Billiards at the Ashburnham Bowl Monday night by a score of 5 to 2.

Royals big first frame came after the Plazas had tossed away a similar opportunity in the opening half of the inning when they filled the bases with one out and failed to score.

Cold weather kept the crowd down but there as a fair sum realized for the British War Victims Fund, in behalf of which the initial battle was staged.

Ald. J. E. Sullivan, Ald. R. M. Glover and Dave Leether took part in the opening ceremonies Ald. Sullivan did the pitching, Ald. Glover swung the bat and the O.A.S.A. representative did the catching. Ald. Glover rolled one to the infield to start the game going.

Manager Parnell selected Ronnie Akers of his last year's Chesterfield staff as his starting pitcher and although the hockey squad managed to break through his delivery for eight hits he kept the score down during the four and a third innings he worked. After Joe Blewett and Jim Ellis had hit successive doubles over the cars in left in the fifth frame Akers was taken out in favor of Bill Fraser and the Toronto pitcher, showing a lot of speed, got by nicely for the rest of the game, holding Plazas to one hit in the three and one-third innings he worked.

Big Dave Wilson of last year's Hastings squad went the route for the losers and outside a little wildness he made a good job of it keeping the Royals' hits fairly well distributed.

In spite of the fact that the teams are not in shape and that the field was very slippery because of recent rains both teams turned in some smart fielding. Earl McNabb and Maurice Giardino at short and second for the winners handled a flock of chances smartly.

Blewett and Russ Scriver starred with running catches in the outfield and George Hawks and Joe Jones ran over behind third to make circus catches of foul flys.

Plazas threw away a good chance in the first inning. Heal singled through short but was forced by Bun Kingdon. Julian Wade dropped a single into right and Joe Blewett got a single on a roller to Hawks on which no play was made. Ellis however hit to McNabb who tossed Kingdon out at the plate and then the shortstop came up with Scriver's roller and threw him out.

In their half the Royals grabbed off three. McNabb walked and Hawks singled to right. Smith moved the pair up with a sacrifice and Mowry walked, filling the bases. Giardino's single to centre scored McNabb and Hawks but the batter was out trying to go to second on the play. Pryde doubled to left to score Mowry with the third run of the inning.

Royals added another in the second to make it 4 to 0. With one out Akers scratched a double on a pop fly into short right. McNabb walked. Hawks flied to Blewett and when McNabb was caught between first and second after the catch, Akers ran home when McNabb finally beat the rundown as Ellis dropped the ball.

The hockey squad got one back in the third. Kingdon opened with a long fly to right that drove Scriver down the embankment in trying to grab it and the batter reached third. Wade whaled a mighty double to left centre to send the counter across.

Royals got their last run in the fourth. Scriver was safe when Kingdon dropped his line drive to right centre, went to third on a wild pitch and scored on Hawks' blazing single through short.

With one gone in the fifth Joe Blewett and Jim Ellis smacked long doubles to left to send the second Plaza run across and Akers out of the ball game. Fraser took over and stopped the losers for the balance of the game.

Adam Hat Royals — McNabb ss, Hawks 3b, Smith 1b, Mowry c, Giardino 2b, Pryde cf, Parnell lf, Chaput lf, R. Scriver rf, Akers p, Fraser p.

Plaza Billiards—Heal 2b, Kingdon rf, Godfrey rf, Wade lf, Blewett cf, Ellis 1b, C. Scriver ss, Jones ss, Crowe 3b, Starr c, Wilson p.

By innings:

		R	H	E
Royals	310 100 0x	5	8	1
Plazas	001 010 00	2	9	3

Umpires—Dormer at the plate, Batley on the bases.

Rookie Vet

Ray Starr of the Cincinnati Reds, 35, father of two children and 3-A in the draft, may very well be the typical rookie of 1942. Last year Ray won 20 games for Indianapolis, then joined the Reds to add three victories with them.

George St. Victors By 22-3 Score

George Street juveniles did not have much trouble winning over St. John's in a Church League game last night. The United Church team grabbed off seven runs in the first inning and the game was about over right there. The best the Saints could do was to pick up three single runs and George Street scoring in every inning won out by 22 to 3.

George Street—Wellwood c, Smith ss, Burrows p, Marshall rf, Greatrix lf, Bedford cf, Powell 1b, Anderson 3b, Burnham 2b.

St. John's—Hinton p, White lf, Dundas 2b, Ascott c, Green 3b, Bryett cf, Lech 1b, D. Lech rf.

By innings:

George Street	726 232 x	22
St. John's	000 110 1	3

Remember When—

By The Canadian Press

Philip Seagram bought Tabhim from the Jim Fair stables at Brantford, Ont., for $1, four years ago today and entered him in the King's Plate the following Saturday. The deal was made because for the first time since 1889 the Segram stable had no eligible entrant for the Woodbine classic. Tabhim finished 11th in the field of 14.

Buy
WAR SAVINGS STAMPS
FROM
BANKS • POST OFFICES
DEPARTMENT STORES • DRUGGISTS
GROCERS • TOBACCONISTS
BOOK STORES and other RETAIL STORES

INDIANS FOR PENNANT SAYS MACK AS TRIBE WAYLAYS A's 7 TO 4

White Sox Whip Senators 7-5 For 7th Straight

By JUDSON BAILEY
Associated Press Sports Writer.

Old Connie Mack spoke at a dinner in Cleveland last night and, nice fellow that he is, said the Indians are definite pennant contenders in the American League.

Mr. McGillicuddy may have been speaking either from his heart or from his extraordinary fund of baseball wisdom, but in either case the timing of his remarks was faultless because the Tribe has crept into a virtual tie with New York Yankees for first place in the American League.

There is no question that 24-year-old Lou Boudreau has accomplished amazing things at Cleveland. The Tribe won 13 in a row at the end of April and when it went into a tailspin and lost half-a-dozen straight, he jolted it back to an upward plane that has brought seven triumphs in the last eight games.

Yesterday the Indians waylaid the Philadelphia Athletics with six-hit pitching by Chubby Dean and Joe Heving and a 14-hit attack led by Ken Kelner and Oris Hockett. The result was a 7-4 victory that boosted the Tribe within 13 percentage points of the Yanks. Actually the two clubs are even in games-won-and-lost reckoning, but the Tribe has played two more than New York.

Philadelphia's defeat at Cleveland plunged the A's into the American League basement as Chicago White Sox captured their seventh straight victory 7-5 at the expense of Washington Senators. Wally Moses was the big gun in Chicago's attack and won the game with a three-run homer in the ninth inning after driving in two tallies earlier in the affair.

The surge of the Sox raised them to a tie with Washington Senators for sixth place as John Rigney, Chicago's pitching mainstay, passed from civilian life into the ranks of the Navy at the Great Lakes Training Station.

In the day's other American League tussle Boston Red Sox downed Detroit Tigers 4-2 with Jimmy Foxx providing the winning margin on a two-run homer in the sixth inning. Double X and single X Pete Fox returned to the lineup yesterday in a shakeup and single X also knocked in a run. Broadway Charley Wagner pitched seven-hit ball for Boston and the only runs against him were driven in by Rudy York, one of them his ninth homer.

Brooklyn Dodgers continued to burn up the National League running their latest winning streak to seven games and increasing their first-place margin also to seven, by smothering Chicago Cubs 4-1. The veteran Johnny Allen pitched five-hit ball and had a shutout until Clyde McCullough homered after two were out in the ninth.

St. Louis Cardinals shook off their scoring lethargy with a 16-4 triumph over New York Giants. The only important gesture of defiance from the Giants was a two-run homer by Johnny Mize in the first frame.

White Proving Success For Detroit Tigers

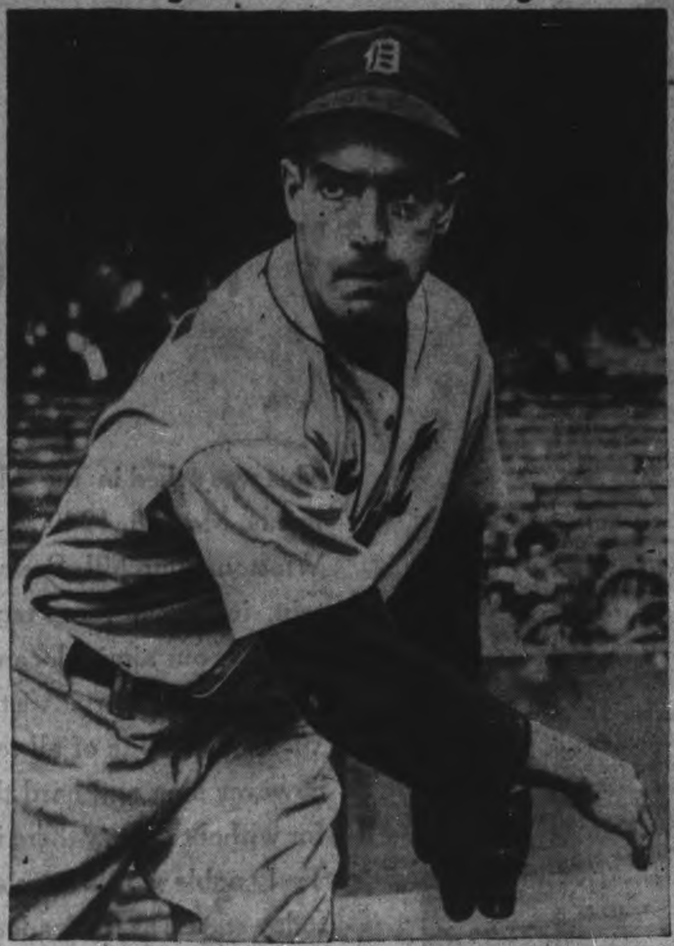

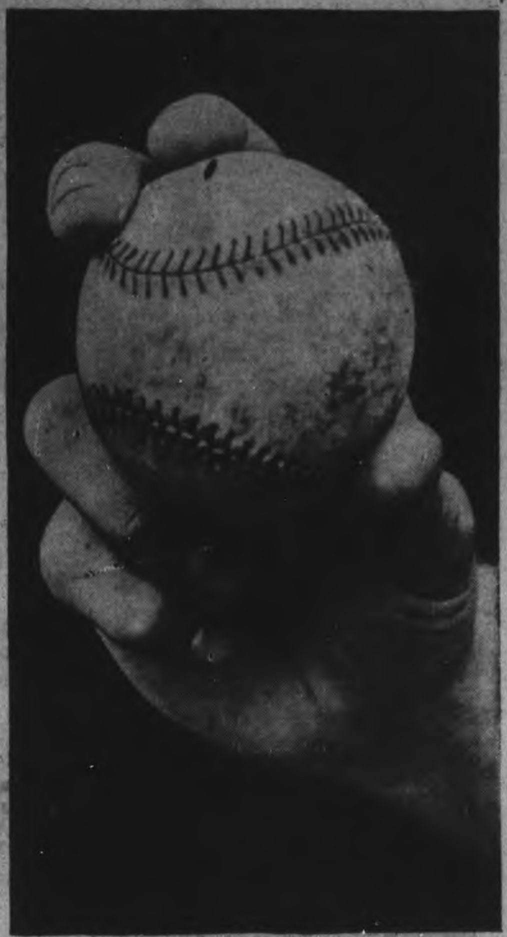

Evidently the Bisons of the International League, which club is connected with the Detroit Tigers of the American League, have done better by the parent organization than they have been done by, to date. In any event the major outfit hugely by the prowess of several ex-Buffalonians so far this season, particularly Fuchs and Hal White, shown ABOVE. In pro ball for five years White won 16 games for the Herd last season and has been a frequent winner for the Bengals already this year. On LEFT, in photo, White is shown warming up; on RIGHT, he displays his grip for delivery.

Wild 8th Stanza Gives Royals 5-2 Win On Leafs

By The Associated Press

Newark has its first—and perhaps its last—after-dark baseball game of the season tonight.

Although the army, through New York police officials, has banned night baseball for the duration in the Manhattan area, Newark got Mayor Vincent J. Murphy's approval for tonight's battle with Jersey City.

Murphy has a meeting scheduled with army officials on Wednesday and it is likely that the fate of night baseball in the two Jersey parks may be determined at that time.

The Newark park is located some distance from the shoreline while the Jersey City stadium is situated in a depression. One night contest already has been held there this spring and the reflection could be seen only a short distance from shore.

Newark was idle yesterday as its two closest rivals, Montreal and Buffalo, slashed into the Bears' huge lead.

Montreal lopped off a half-game by downing Toronto 5-2. Buffalo, still in high gear, subdued Rochester 7-2 for its 10th verdict in 11 games. The game went only six innings because of the weather.

The Bisons and Red Wings, playing at Buffalo, were battling along on an even keel until rookie Eddie Kobesky slapped his eighth home run of the season in the fourth inning with a mate on base. The winners counted three times in that frame, twice in the next and once in the sixth.

Lanky Johnny Gee held Montreal in check for seven innings and held a 2-1 edge going into the eighth. The Royals, however, manufactured four runs in the stanza, aided by a pair of wild pitches.

Another AMERICAN NAME BAND
CLAUDE HOPKINS
AND HIS ALL COLORED ORCHESTRA
Played the longest engagement last season for any band at the famous
COTTON CLUB, NEW YORK
At The
SUMMER GARDENS
Tues. May 26
To-night—Morgan Thomas
Ladies 35c Gents 45c

Joe's Big Bouts Over, Army About To Decide

WASHINGTON, May 19—(AP)—The army has grown extremely cool toward the idea of Joe Louis defending his heavyweight championship this summer.

In all probability, Private Joe has done his last serious ring fighting until after the war ends. The generals who decide such things have not yet given Promoter Mike Jacobs the bad news, but he received a broad hint when he was here the other day asking around.

The army feels, frankly, that it is time for Louis and all the lesser prizefighters in the armed forces to settle down to their soldiering. There is a war on, it was pointed out by a number of high-ranking officers, and there has been no indication that the country's morale would be keened-up by a heavyweight fight.

Louis, they feel, would best utilize his great talent by giving exhibitions in training camps over the country, and in between such bouts diligently continuing his training for the battlefield. Joe, infact, already has been assigned to special services to make him more readily available for exhibition bouts.

Painful to Mike.

The army's frosty attitude is painful to Promoter Jacobs, particularly so since Mike was under the original impression that he and the armed forces had reached a mutual friendship pact during last winter that would make Louis available for a big outdoor fight this summer.

There was the Louis-Buddy Baer engagement at Madison Square Garden, of which the net receipts went to navy relief. Neither Jacobs nor Louis drew down an official nickel from that one, but Mike wrote off $17,000 for expenses, according to a post-bout statement. Then, in March, Joe knocked out Abe Simon in the same ring for the benefit of the Army Emergency Relief Fund. That was supposed to have been the clincher.

However, Promoter Jacobs, as he seeks now to match Louis against Bob Pastor in a big, climatic fight for the benefit of everybody — including Louis, Pastor, the Army Emergency Fund and Promoter Jacobs—apparently is about to discover that his "understanding" with the armed forces was only a beautiful dream.

Mike, after his most recent interview with some of the near-top men here, in which he tried unsuccessfully to get a decision one way or the other, left in a proper temper. The Army remained cool.

To Pay Income Tax?

Mike told them a Louis-Pastor outdoor show would draw in the neighborhood of $600,000, of which he believed he could guarantee the Emergency Relief Fund about $150,000. He observed, too, that Private Louis needed the fight to meet his income-tax obligations. The army replied, in effect, that it was an extraordinary situation that required a soldier to receive a furlough so he could make money to pay his income tax.

A decision will be forthcoming soon, and a poll of responsible quarters indicated the odds would be about 5 to 1 against Louis fighting this summer.

BASEBALL RECORD

INTERNATIONAL LEAGUE

	Won	Lost	Pct.
Newark	20	6	.769
Montreal	16	10	.615
Buffalo	15	12	.556
Toronto	14	16	.484
Jersey City	15	16	.484
Baltimore	12	16	.429
Syracuse	12	18	.400
Rochester	10	19	.345

Monday Results

Montreal 5, Toronto 2
xBuffalo 7, Rochester 2
x—Called end of 6th.
Only games scheduled.

AMERICAN LEAGUE

	Won	Lost	Pct.
New York	20	9	.690
Cleveland	21	10	.677
Detroit	19	15	.559
Boston	16	13	.552
St. Louis	13	20	.394
Washington	12	19	.387
Chicago	12	19	.387
Philadelphia	13	21	.382

Monday Results

Chicago 7, Washington 5
Cleveland 7, Philadelphia 4
Boston 4, Detroit 2
New York at St. Louis—postponed.

NATIONAL LEAGUE

	Won	Lost	Pct.
Brooklyn	28	8	.750
Boston	17	15	.531
Pittsburgh	13	16	.529
St. Louis	16	15	.516
New York	16	17	.485
Cincinnati	14	16	.467
Chicago	14	18	.437
Philadelphia	9	23	.281

Monday Results

St. Louis 16, New York 4
Brooklyn 4, Chicago 1
Only games scheduled.

AMERICAN ASSOCIATION

	Won	Lost	Pct.
Kansas City	17	7	.708
Milwaukee	19	8	.704
St. Paul	13	12	.520
Minneapolis	14	14	.500
Toledo	12	16	.429
Indianapolis	11	16	.407
Columbus	10	16	.385
Louisville	9	16	.360

Monday Results

Kansas City 8, Columbus 5
Milwaukee 10, Toledo 7
Louisville 2, St. Paul 1
Minneapolis at Indianapolis—postponed.

Major Baseball League Leaders

By The Associated Press

NATIONAL LEAGUE

Batting — Lamanno, Cincinnati, .351.
Runs—Ott, New York, 28.
Runs batted in — Marshall, New York, 29.
Hits—Fernandez, Boston, 42.
Doubles—Reiser, Brooklyn, 12.
Triples—Slaughter, St. Louis, 3.
Home runs — F. McCormick, Cincinnati, and Camilli, Brooklyn, 7.
Stolen bases—Reiser, Brooklyn, 6.
Pitching—Head, Brooklyn, 5-0.

AMERICAN LEAGUE

Batting — Spence, Washington, .410.
Runs—Williams, Boston, 33.
Runs batted in—Williams, Boston, 32.
Hits—Spence, Washington, 50.
Doubles—Kolloway, Chicago, 12.
Triples — Spence, Washington, Heath, Cleveland, 6.
Home runs—York, Detroit, 9.
Stolen bases—Case, Washington, 8.
Pitching—Bonham, New York, 5-0.

King's Plate Trio Getting Test OverRouteToday

TORONTO, May 19. — (CP) — Three King's Plate entrants are scheduled to be worked today over the full mile and one-eighth distance and a good showing by any of the quartet might supply racing fans with the answer to the "who's going to beat Ten to Ace?"

Most favored horse in the workouts will be Mrs. R. E. Webster's Bill's Gift which turned in fine tryouts at Woodbine race track Friday and another yesterday. A good trial today by the "Gift" should rank him alongside Harry Giddings' Hopeful in the $8,000-added event.

Mrs. Webster's entry breezed through a three-eighths mile yesterday in 40 seconds and showed no inclination unlike the Tenner, of coming down with asthma at the three-quarterpole.

Trackmen noted that the Giddings horse worked out Saturday with bar plates—usually an indication of looming hoof trouble—and he's yet to show he can take the full plate distance.

The other entrants to undergo trials are the Medway Stables pair, Depressor and Khortoi, and Bob Cowie's Muckle.

Muckle, said to be in fine form and highly fancied by some, has been moved from the Thorncliffe course to Woodbine for schooling from the gate there.

The race, limited to three-year-old thoroughbreds foaled in Ontario which have not won a race this year, will have a field of between nine and 12 horses.

Yesterday's Stars

By The Associated Press

Jim Brown, Cardinals — Sparked 15-hit attack with single and double, each of which drove in two runs against Giants.

John Allen, Dodgers — Pitched five-hitter against Cubs.

Ken Keltner, Indians — Topped offensive against Athletics, with triple, double and single.

Wally Moses, White Sox — Drove in five runs, three of them on home run in ninth innings, to beat Senators.

Jimmy Foxx, Red Sox — Smashed two-run homer in sixth inning for margin of victory over Tigers.

D.C.M. ON COMMANDO

LONDON—(CP). — Cpl. E. H. (Knocker) White of Gillingham, Kent, who killed 14 Germans in a commando raid on Vaagso, has been awarded the Distinguished Conduct Medal.

Claude Hopkins at the Summer Gardens Tuesday, May 26. With Hopkins are 14 of Harlem's best-known musicians, hand picked for their outstanding ability.

TO-DAY And WEDNESDAY
CENTRE
MAN HUNT

starring WALTER PIDGEON JOAN BENNETT with GEORGE SANDERS
John Carradine • Roddy McDowall • Ludwig Stossel
HUNTER! THE GIRL OUT OF THE SHADOWS! HUNTED!
And Feature No. 2
"SANDY IS A LADY"
With Baby Sandy and Big Comedy Cast & Newsreel

Regent
TO-DAY and WEDNESDAY
A Real Program
Can Yon Take It?

ALL NEW THRILLS! More spine-chilling than ever before!
The GHOST of FRANKENSTEIN
with SIR CEDRIC HARDWICKE RALPH BELLAMY LIONEL ATWILL BELA LUGOSI EVELYN ANKERS
and The sensational creator of the "Wolf Man"
LON CHANEY
As Frankenstein's Monster
FEATURE NO. 2—The COMEDY ATTRACTION
"DRESSED TO KILL"
WITH MARY HUGHES - LLOYD NOLAN

MOVIE TIME TABLE

Capitol—"Unfinished Business", 3.05, 5.50, 8.35; "Tanks A Million", 2.00, 4.00, 7.25, 10.05.

Centre—"Man Hunt", 1.25, 4.15, 6.55, 9.50; "Sandy Is A Lady", 3.00, 5.55, 8.50.

Regent—"The Ghost of Frankenstein", 2.15, 4.55, 7.30, 10.10; "Dressed To Kill", 1.28, 3.40, 6.15, 9.00.

DANCING NIGHTLY
To
Jimmy Yokom
At The
Chemong Pavilion
Admission 10c
Dances 4 for 25c
For Sponsored Dances
Phone 6791

CO-OP DANCE
—AT—
CHEMONG PARK
TO-NIGHT
9 p.m. E.D.T.
Music By
GALLOWAY'S ORCHESTRA
Admission
Gentlemen 40c - Ladies 25c

PATTENICK'S
Wed. Morning Specials
CHILDREN'S PRINTED BROADCLOTH
Dresses
Dainty styles in several colors. Sizes 2 to 6 years.
Each 39c
3 for 1.00
Wednesday Morning Only

PATTENICK'S

CHEX Radio Broadcast

1430 ON YOUR DIAL

TUESDAY, MAY 19

6.00—C.P. News
6.10—Interlude
6.15—Old Timers
6.30—Laugh Parade
6.45—Songs by Victor Cremasco
7.00—C.P. News
7.07—Sportscast
7.15—Songs of the West
7.30—Secret Service Scouts
7.45—
8.00—C.P. News
8.05—Number Please
8.15—The Trail Blazer
8.30—Paradise Hawaiians
9.00—The Farmer Asks A Question
9.30—As You Like It
10.00—C.P. News
10.10—War Commentary
10.15—Riding the Range
10.30—Make Believe Ballroom
11.00—C.P. News
11.10—Organ Interlude
11.15—God Save The King

WEDNESDAY, MAY 20

7.30—O Canada
7.35—Farm Fair
7.45—Morning Cheer
8.00—Canadian Press News
8.10—Your Hit of the Day
8.15—Toast and Coffee
8.45—Morning Devotions
9.00—Canadian Press News
9.05—Tops in Pops
9.30—Here Comes the Band
9.45—Master Singers
10.00—C.P. News
10.05—Accordiana
10.15—Petite Musicale
10.30—Stars Over Hollywood
10.45—Between You and Me
11.00—C.P. News
11.05—Organettes
11.15—Port Hope Salute
11.45—Parade of Bands
12.00—News of Hollywood
12.15—Musical Sketches
12.30—News
12.40—A Tropical Mood
12.45—Farm Folks Hour
1.00—C.P. News
1.05—Farm Folks Hour
1.30—Song Shop
1.45—Talking Drums
2.00—C.P. News
2.05—Make Believe Ballroom
2.30—Presenting
3.00—Canadian Press News
3.05—Melody Matinee
3.30—Sincerely Yours
3.45—A to Z in Novelty
4.00—Canadian Press News
4.05—Melodies in Varied Moods
4.15—Marching To Victory
4.30—Fourteen-Thirty Club
5.00—Canadian Press News
5.05—The Old Songs
5.15—Lindsay Salute
5.45—Melody Parade

Tomorrow! CAPITOL
A FAMOUS PLAYERS THEATRE

SAMUEL GOLDWYN presents
GARY COOPER
BARBARA STANWYCK
Barbara's swell as Sugarpuss O'Shea — who jives by night!
HEAR GENE KRUPA, HIS BOYS AND HIS DRUMS BEAT IT OUT
Ball of Fire
DIRECTED BY HOWARD HAWKS
Also ON THE SAME PROGRAMME
Disney Color Cartoon "Chef Donald" and Latest News Events
Today Only!
2 GREAT "Unfinished Business" HITS! "Tanks a Million"
EXTRA! To-night Only! 9 P.M.
'The Farmer Asks a Question' Come and Win Cash Prizes!

MORE ABOUT—

Reds Widen

Continued from Page 1

Kerch," the Soviet Information Bureau said.

Use Tanks Without Support.

Soviet dispatches from the sickle-shaped Kharkov front said Nazi tanks, seeking to protect that German-held steel and rail centre 400 miles south of Moscow, counter-attacked without infantry support. Riflemen previously had been hauled up in tank-drawn trailers.

Nazi paracnutists were reported used sparingly, by single platoon or company rather than in larger units. Prisoners were taken in increasing numbers. Shelling by a Russian artillery battalion was said to have destroyed 10 German Junkers-52 transport planes on an airdrome near the front.

"In one sector the Hitlerites launched several tank counter-attacks,' the Soviet Information Bureau said. "Men and officers of a unit commanded by Comrade Rosko routed the enemy and destroyed 30 German tanks.'

Above the scarred terrain of the Kharkov region and other sectors, 64 German planes were destroyed on Sunday, the largest figure for any single day this month.

The Russians said also that Sunday aerial operations of Red Army men had cost the Germans six tanks and more than 100 trucks destroyed or damaged, all this against a loss of 21 Russian aircraft.

"In the Barents Sea Soviet planes sank an enemy destroyer," the Information Bureau announced.

On the Leningrad front, about 800 Germans were killed in two days of fighting, while artillery and scouting planes destroyed several field guns, trench mortars and machine-guns.

Obituary

DAVID HENRY MOORE

David Henry Moore, well-known and respected citizen of Keene, died at his home Monday at the age of 71.

The late Mr. Moore was born in Otonabee Township and has resided there all his life. He was the son of David Moore and Jane Blezard.

He is survived by his wife, formerly Mina Hope, and two sons, Sgt. Fred, Provost Corps, Petawawa, and Frank, Bridgenorth; and two daughters, Mrs. James Dickson, Otonabee, and Mrs. A. Frick, St. Catharines; also one sister, Mrs. L. Shearer, Peterborough, and a brother, John Moore, Keene.

There will be a private funeral from his home on Wednesday, at 2.30 p.m., conducted by the Rev. George Murray of Keene United Church. Interment will be in Keene Cemetery.

We Invite All

ATHLETE'S FOOT

Sufferers

No matter how long you have suffered with Athlete's Foot, no matter what you have tried to get rid of it, if just one small bottle of Cortisol does not show you the quick, easy way to clean up this trouble, it costs you nothing. Go to Tamblyn's and get a bottle of Cortisol to-day. The very first application will stop the itching and burning [illegible] a few days' use will completely kill t[illegible] germ causing the infection. Remember your money back if you are not pleased. Clean, inexpensive, Cortisol will give quick and pleasing results. Two sizes, 60c and $1.25.—(Advt.

Wed. A.M. SPECIALS

ODDS and ENDS Counter Reg. to $1.00 Value for **19c**

Including purses, fabric and silk gloves, collars, remnants of materials and other articles. Limit six articles to a customer. Price 19c.

ONE RACK AND COUNTER

Of Regular to 3.95 Merchandise For **98c**

Including Jackets, Kimonas, White and Pastel Skirts, Blouses and a counter of Remnants. Clearing at 98c

(We reserve the right to limit quantity)

Uptown SILK SHOPPE

404 George St. N. Phone 3619

Help The + Red Cross

"SALADA" TEA

MARKETS

TORONTO PRODUCE

TORONTO, May 19 — (CP). — Produce market prices here today, as reported by the Dominion Department of Agriculture follow:

Eggs.—A-large 32 to 33c; A-medium, 31 to 32c; A-pullet, 27c; B, 28 to 29c; C, 26c.

Churning Cream, wholesale.—No 1, lb. 36 f.o.b., 39c delivered; No 2, lb., 33 f.o.b.; 36c delivered.

Butter, wholesale.—First grade solids, 35c; second grade solids, 33½ to 34¼c.

FRUITS AND VEGETABLES

TORONTO, May 19 — (CP). — Wholesale fruits and vegetables remained unchanged today.

TORONTO POULTRY

TORONTO, May 19 — (CP). — Poultry prices remained unchanged today.

Hog Quotations In Peterborough

TUESDAY, MAY 19

Canada Packers quote:

Hogs—$14.60, plus transportation.
Sows—No. 1, 10½c; No. 2, 10c.
Calves—Top, 14c.

Butter.—No. 1 prints, 37c; No. 2, 36c; No. 1 solids, 35½c; No. 2, 34½c.

Eggs. — A-large 26; A-medium, 24c; B, 21c; C, 18c.

Cream.—No. 1, on truck, 36c; delivered, 37c.

The Quaker Oats Company quotes: Ontario Winter Wheat: No. 1, $1.13; No. 2, $1.12; No. 3, $1.11. Milling oats, 50c. Buckwheat, 72c delivered at mill.

MORE ABOUT—

20 Divisions

Continued from Page 1

spring the Germans are faced with Russian, American and British armies thrice the size of the Allied forces opposite them in May, 1940."

He mentioned as another "important factor" the gradual deterioration of those Nazi spearheads, the highly-trained dive-bomber fleets and mechanized and motorized divisions which helped decisively in overrunning eight countries in the first two years of the war.

"The German army still is a first-class fighting force," he said, "but deterioration is evident.

Lack Personnel

"The machines are there but the trained personnel is lacking."

He declared that the regular infantrymen of the German army, concededly a good soldier, is no more capable of "learning the intricate tasks of a dive-bomber pilot or tank driver in three months' than any other soldier and he predicted, therefore, that Germany's air and armored arms would be less effective in this year's campaign.

On the other hand, he cited the inclusion of gleaming new tanks in the United States force in Ireland as proof that the U.S. is "utilising the greatest advantage she has over the enemy or even her allies—a great mass of skilled drivers and mechanics, the cream of a mechanically-minded nation."

"These troops are fully equipped," he continued. "Often that is a military catch. But this time, happily, it's absolutely true. They're miles ahead of the American divisions which landed in France in World War I."

MORE ABOUT—

Britain Keeps

Continued from Page 1

in any one area before Japan revealed her main objective.

"We have to hold on until we can regain strength in air, sea and land," he said. "We are doing all we can to strengthen our forces in India. Ceylon also has been reinforced. The battle of the Coral Sea inflicted a severe check on the Japanese."

Arthur Greenwood, former labor member of the war cabinet, urged the govenment to "make a final effort at settlement" of the Indian problem "so India shall not enter a war where she must fight for her own protection in a spirit of bitterness and so it cannot be charged against us on the eve of India's greatest trial that we did not seek reconciliation and agreement with our ally."

MORE ABOUT—

M.P.'s Defend

Continued from Page 1

men "for sacrifice without reward," while they were of the greatest value in the war effort and should be adequately rewarded for their labors.

Mr. Blackmore said he wondered how the British race could survive if it did not realize the value of children and did not enable people to raise them.

"It is time we woke up as a race, before we are eliminated from competition," he declared.

Mr. Thorson said he could not see what equality of sacrifice there could be between a man who entered the air force as a member of a fighting crew, whose days might be numbered from the time he enlisted, and a young man or the older man who worked in a munitions plant at $5, $6, $7 or $8 a day.

While they were performing essential work, the sacrifice of farmers was not equal to that of the airman. Men did not enlist for pay, but from a sense of duty or some other reason.

"The very nature of war makes equality of sacrifice impossible." Mr. Thorson said.

Question of Residence.

Mr. Pouliot said war services regulations should give a definition of "ordinarily resident in Canada" to establish how long a person had to be in the country before being liable for compulsory service. He thought the regulations should apply to all those resident now in Canada including those who had come to the Dominion for the duration of the war.

The regulations should provide exemptions in cases where three or four members of of the family were already in the armed services.

"These regulations are part of a law for mobilization, not for demobilization or the granting of postponements," Mr. Thorson said.

Mr. Diefenbaker said the handling of applications for postponement of training was 'very strict' in some provinces while in others, upon similar facts, postponements were being granted

With the appointment of a central appeal board, any provincial board which had failed to carry out properly the provisions of the regulations and was discriminating against any person might be subject to appeal to the central authority.

Mr. Thorson said the provincial boards had been formed with the deliberate intention of avoiding difficulties in respect to a central board. Most of the questions coming before boards were questions of fact, and with boards presided over by judges "you go a long way towards uniformity."

Chairmen and registrars of the various boards had conferred and it had been agreed that the regulations should be gone over and a departmental committee was expected to start on this work shortly.

"If I were completely satisfied that the establishment of a central court of appeal would produce uniformity I would not hesitate in recommending such an establishment," Mr. Thorson said.

Individual Rights

Mr. Diefenbaker asked what were the rights of an individual if a divisional board flouted and disregarded the regulations and the individual concerned had no appeal. He said there was the question of another board which flout the regutions and let all who applied have postponements.

He added "in one province 2.3 per cent of the young men who should be called up, while in another province, in proportion to population, 5.8 per cent are being called up.

"The result will not be chaos but the destruction of national unity."

Mr. Thorson said he had seen nothing to indicate any board was flouting the regulations. To put the matter beyond dispute, it was proposed to make an amendment providing that the boards have authority to make a second study of facts in any case.

Mr. Douglas said he believed it was bad practice to set up "quasi-judicial bodies" across the country and give them arbitrary powers under war services regulations.

A young man appearing before a board seeking postponement should have someone who would present the facts for him.

He said treatment of conscientious objectors had not been uniform in the provinces. He knew of twin brothers who had appeared before the war services board at Regina. One was granted postponement on the grounds he was considered to be a "sincere" conscientious objector but the other was not considered sincere and had a postponement refused.

He said he did not hold the view of the conscientious objector, "but I do insist that whatever one may think of the point of view of the conscientious objector, no man or group of men should be allowed to vent any sadistic tendencies they may have against any person with whose particular point of view they may be in disagreement.

Another Question

Mr. Thorson promised further consideration to the cases of young men who had received their notices to appear for military training before March 23 when selective service regulations, postponing training for men engaged in agriculture, were announced. These men who had made no application for postponement after March 23, although they were entitled to that postponement by reason of their occupation, had reported to camp and now were under the National Defence Department instead of National War Services.

T. L. Church (Con. Toronto-Broadview) said he protested "all this talk about exemptions and boards set up to exempt farmers and others, and amending the rules and regulations and difficulty in getting orders in council acted on. If Hitler comes here there will be no such thing as boards and judge advocates and all that."

The War Services Department included the information bureau "which beclouds the issue," Mr. Church said.

"The information bureau is a misinformation bureau, at least I can get no information from it."

Mr. Pouliot said Mr. Church had given the Toronto view on the information bureau, and he would give the Quebec view.

"The French director is...neurasthenic and he is not qualified to be on the bureau," said Mr. Pouliot.

"His stuff is silly, his letters are absolutely silly; it is all a waste of paper."

PETERBOROUGH WAR SERVICES AND COMMUNITY FUND

"Blood, Toil, Tears, Sweat—and Untold Courage"

WHAT IS OUR WAR AIM, MR. CHURCHILL?

This was asked in the Mother of Parliaments, May 13, 1940 . . . The Right Hon. Winston Churchill, Premier of Great Britain, in ringing tones replies: "You ask, 'What is our aim?' I can answer in one Word. It is Victory. Victory at all costs—Victory in spite of all terrors — Victory however long and hard the road may be, for without victory there is no survival." Truly noble words from a great man who today stands as the leader of democracy.

Our Aim - $60,000.00

It would be unthinkable to suppose that Peterborough is either For Churchill or Against Churchill . . . Of course we are all for the great British leader of modern times . . . But how much are we for him? Peterborough people are going to give an answer to that question this week . . . There is no escaping the significance of this week's campaign to collect $60,000, and that means the responsibility rests on each and every citizen . . . There is no dodging it, — if we are all true to our country and our race and our providentially timed leader . . . Just a mere giving from your income, and this duty is done . . . Give at least 1 per cent of this year's income, and you can feel satisfied that you have done your part . . . You can figure it out in a few moments, and that is all you are being asked to give for war and community purposes and agencies this year . . . The cold fact is that Churchill, representing the British people, needs your help . . . When you think of the Prime Minister standing out there at the head of the nation and the Empire and democracy, this $60,000 should be a cinch for a city that boasts of its kinship with the British stock . . . Peterborough's answer is being given in the days of this week . . . You are going to be proud of it only if you dig down and put this fund away over the $60,000 mark . . . That should be Peterborough's response. The work at home is no less important. Those agencies concerned most with the work at home merit your support—for on the efficient and completely successful maintainance of the home front, the war front, to a large extent depends.

We Must Have Your Support . . . to Carry On!

Navy League	Children's Aid Society
Y.M.C.A. Y.W.C.A.	St. Vincent's Orphanage
Salvation Army	Victorian Order of Nurses
Canadian Red Cross Society	Canadian National Institute for the Blind

"Serve on the Home Front"

The Peterborough Examiner

VOL. LXXXV., No. 117 PETERBOROUGH, TUESDAY, MAY 19, 1942 PAGE 9

MAIN STREET TOPICS

DOUBLING OUTPUT

Most of the cheese factories in the district are producing substantially in excess of last year, W. J. Moore, dairy instructor, reported this morning. Some of the rural plants are actually doubling their output over their peaks of last year when milk producers and cheesemakers combined in the successful job of filling the British contract of 110,000,000 pounds. This year's objective is 125,000,000 pounds.

SERVICE STATION ENTERED

T. V. Whittington's service station at 14 Lansdowne street was broken into during the night and a tire and tube, a battery and a quantity of cigarettes were stolen. Entrance was gained by forcing a window.

UNDER WAR REVENUES' ACT

R. A. Dutton pleaded guilty in police court this morning to a charge of failing to make a return of his taxable sales during March, laid under the Special War Revenues Act. Jacob Low who appeared for the Department of Revenue said that he would be satisfied with the minimum fine. Magistrate O. A. Langley, K.C., imposed a fine of $10 and $1.75 costs.

KNOCKED DOWN BY CAR

Knocked down by a car at the intersection of Hunter and George streets Sunday afternoon, Fred Syvertsen, 605 Rubidge street, suffered cuts on the side of the head and had his spectacles broken. The accident was not reported to the police by the driver.

YOUNG BRIDE IN COURT

A seventeen-year-old bride, Mrs. Jean Judge, who told the court that her husband was living in Kingston, appeared in police court this morning on a charge of vagrancy and at the suggestion of the crown attorney the case was adjourned until Saturday morning. The girl was arrested on George street early this morning after police had seen her in company with a boy police believe to have been her brother and who escaped from the Bowmanville training school recently. The boy disappeared through the Grand Hotel yard and despite an exhaustive search could not be located.

LOST $12.00

Doing his bit to help the war effort along, one of the Peterborough Examiner boys came to grief. He made his usual rounds Friday night with his war savings stamps and sold $12 worth and collected the cash. Somewhere between his last call and home he lost the $12. If anyone finds money of that amount would they please contact the Examiner. These boys work very hard to do their bit and they need every bit of support they can get.

GRENFELL MISSION

The treasurer of the Grenfell Mission acknowledges the following donations:

Previously acknowleged	$49.75
Miss M. Sherin	5.00
Miss A. Wood	10.00
Miss Elsie Taylor	5.00
	$69.75

MYRIAD MOSQUITOES

Town folks were complaining here and there Monday night about the pestiferous mosquitoes and the clouds of them. You should see them in the country. The only word for their number down near Hastings yesterday afternoon was myriads. That sounds close to infinity. Most of them were probably resting about at that time, getting ready for the evening flight.

ANNUAL MEETING

Engineers will hold their annual meeting on Wednesday evening, and there will be golf for those interested preceding the first business meeting which starts at 6.30. The regular session to hear reports, and elect the new executive committee will begin at 8.45 p.m. Refreshments will be served to wind up the meeting.

BEGINNER'S LUCK

Ben Epston, local merchant, made two of his friends, both so-called expert fishermen, look a little bit sick this week, when the two took him fishing. They went to Indian River at Keene, and Epston stood on shore, fished with worms, and did a masterful job of landing a pickerel that weighed 4½ pounds. It was his first time fishing, and of course his first catch. The experts got nothing.

Northenders Gather Up Salvage For Big Drive On Thursday

The systematic collection of salvage has caught on in a big way and if you talk to any resident of the North-end of the city from Parkhill Road up you find they are not going to let any other district in the city produce more salvage than they will on Thursday next, May 21.

Getting all the salvage you can around your premises and putting it out so the trucks can pick it up is a war effort that is very necessary and one every citizen should participate in.

At 8 o'clock next Thursday morning the paper trucks will get to work. Have the newspapers tied up in one bundle, magazines in another and old paper in another, and if you have any paper boxes to set out knock them down.

A big force of trucks and many helpers will start at 6 o'clock in the evening to pick up the rubber, metals and bottles. Any kind of bottle except a milk bottle, is urgently needed.

It is now squarely up to the residents of the North-end of the city from the west bank of the river, both sides of Parkhill Road north, including the thickly populated part of Smith Township, the Wartime houses to the extreme west-end of the city, to set a record for the salvage of the above mentioned articles that will make every other district work hard to duplicate.

Place your salvage where you usually place your garbage.

Hockey Stars Join Battery

Frank (Drake) Jopling is the latest member of the Petes' Senior B Ontario hockey champions to join the 4th Field Battery RCA (RF). Among his teammates in the Battery are Jim Ellis, Bun Kingdon and Eddie Starr, while Les Burton just recently left the unit to go active service. Another of the puckists, Don Crowe, is seeking a transfer to be with his buddies in the Battery.

Of 13 new recruits applying at the artillery orderly room last night, 10 were passed on the medical examination. Besides Jopling, they were: Leo McAuliffe, B. F. Vinette, C. H. Allen, J. G. Broadhurst, J. C. Milburn, J. H. Coones, C. R. Hagerman, A. H. Lewis and R. J. Showalter.

The recruiting drive for the reserve force continues, with parades two nights a week. The next parade for the big-gun outfit will be Wednesday evening at 7:45. A two-week camp period will be held at Connaught Ranges this summer, commencing 19th July.

BEER TRUCK DITCHED.

Laden with 500 cases of beer for the local brewery warehouse a Hardy cartage truck had to take to the ditch at Fraserville at noon on Monday to avoid hitting a C.N.R. south-bound train. When he saw that a collision was imminent the driver of the truck turned his machine sharply to the right and the vehicle turned over on its side. No one was hurt and no damage was done. In fact, there wasn't a broken bottle of beer in the whole consignment.

LOANS

$50 for $3.58 (Total Cost)
$100 for $7.10 (Total Cost)
when repaid in six monthly instalments

Cash Loan You Get	4 paymts	6 paymts	10 paymts	12 paymts	15 paymts
$25	$6.57	$4.46	$2.78	$2.36	
50	13.13	8.93	5.57	4.73	
75	19.70	13.39	8.35	7.09	
100	26.26	17.85	11.13	9.46	$7.78
125	32.83	22.32	13.92	11.82	9.73
150	39.39	26.78	16.70	14.18	11.67
200	52.52	35.71	22.27	18.91	15.57
300	78.79	53.56	33.40	28.37	23.35
500	131.31	89.26	55.66	47.28	38.91

See other loans and payment plans in table. You can get a loan quickly on your own signature. No endorsers needed. No credit inquiries are made of friends or relatives. Payments in the table include all charges at the rate of 2% monthly as authorized by the Small Loans Act, 1939.

HOUSEHOLD FINANCE
Corporation of Canada
Established in Canada 1928
PETERBOROUGH, ONT.
Second Floor, Lansfield Block
177 Charlotte St., Opp. Loblaws
M. E. Holt, Manager Phone 5841

FARMERS — WOOL

Bring or ship your wool to our Government Registered Warehouse. You will receive maximum government prices according to grade.

The following licensed collectors are acting on our behalf. Contact them to collect your wool:

Harry L. Jopling, Peterborough. L. Rice & Sons, Lindsay
Harry Deyell, Omemee. Alfred Rich, Oakwood
H. Petersell, Hastings

G. Whitaker & Co. Ltd.
OFFICE, 192 HUNTER ST.
Warehouse, Simcoe St. (Rear of Dewart Milling Co.)
'Phones—Office 5753; Warehouse 4562

War Gases Are Discussed In ARP Lecture

War gases and personal protection against them was the subject of the lecture given by Edwin Curtain, of the Canadian General Electric Company, with a practical demonstration of gas masks given by Assistant Fire Chief George Smith at the A.R.P. meeting Monday. Alderman Herbert I. Bradburn acted as chairman.

An introduction by Dr. D. B. Avison summarized briefly the information on gases given at a previous lecture. He said there were three types of gases, non persistent, those light gases which are readily dissipated, persistent, often in liquid form which takes some time to be transformed into gas, so they may be solid, liquid or gas, and lastly those based on the effect upon the human body. That last is sub-divided into two classes, "non blistering," which is generally non persistent and done away with easily. The other type is blistering, which is persistent when on the body. It will blister severely through almost anything it touches and the gas is also poisonous.

Mr. Curtain began his lecture by giving a definition of gas. He described it as the most fiendish way of fighting modern war. In 1929 there was a pact signed by every nation except Japan agreeing never to use gas. Gas was used in France in 1939, to produce a type of paralysis, he said.

"There are four distinct gas groups, nose, choking, tear, and blister. Phosgene affects the breathing apparatus and is non persistent and highly corrosive on metals. It is lasting on contacts and the vapor attacking a person produces coughing and vomiting for a time. Then they may revert to normal. But it is necessary to be careful, because it may reappear in the lungs and cause death.

Dealing With Gases

"The method of dealing with a case of this kind are to adjust the respirator and make the patient a stretcher case. Under no circumstances apply artificial respiration and give no liquor, only hot sweet tea and get the person out of the gased area quickly," he warned.

"Then there is the mustard gas which is persistent and produces blisters on the body. If a blister is formed do not break, and apply no salve, but a clean dry bandage should be put on. If gas has not actually touched the body, apply anti-gas body No. 2.

"Lewisite gas is somewhat like mustard and there is no odor in the crude form. When it is in liquid form it smells like geranium. The difference between the two is that mustard gas does not attack for 6 to 8 hours, but lewisite attacks immediately. When blisters are formed by the Lewisite, break them open because of the presence of arsenic and apply ointment.

"The third type of gas has little killing effect, but produces a feeling of intense depression. Be sure and keep your respirator on, even though you will feel like tearing it off," Mr. Curtain warned. "Gas is used for the purpose of killing, holding up transportation, and making ground useless, and gases like mustard gas will retain their power for years.

"The gas will be spread by a man on the ground or sprayed from planes or a container dropped from the air. There are a series of tanks in a plane with a very long line attached. The air compressor is the thing which forces the gas out.

"A respirator is the only full protection against gas. There is no known war gas that will penetrate it." He also explained the use of the anti-gas cape and how to manipulate the respirator under the heavy steel helmet, by pushing back the helmet with the fist, adjusting the respirator and then pulling back the hat to its original position."

Assistant Chief Smith gave a practical demonstration, with models, of the development of gas masks from 1915 to the present time, and explained the difference in each and also described some of the common ones in use by the fire department and how they differed. All civilian masks have a nose clip, although the army has now dispensed with it.

He said the civilian mask weighs 14 ounces and has layers of filter pads impregnated with charcoal in the canister. The eye piece are non-inflammable. They are good for three months against any known war gases. Those used by wardens, police and first aid men are different because they must be used in heavier work.

"If they should be issued," he said, "they must become a part of your wearing apparel. Learn how to use them in darkness or daylight.

Immune to Tear Gas

It was pointed out that dogs and other animals are immune to the effects of tear gas, but are subject to a certain amount of lung or nose gas. If that happens, leave the animal alone and call in the gas warden to eliminate it. The question was also brought up about respirators for those with deformed features or lung or heart trouble. Mr. Smith explained that there is a special type provided with a bellows for these people and the air is pumped into the canister before going up to the face and is cleansed. There is also a special make for those people with glasses. It is necessary to see the local doctor and he will give a card with instructions to be presented at the gas centre for the special mask.

Lt. Col. M. Sloan gave a brief description of the main report and control centres. Many think they are very complicated and in reality they are very simple. They are manned by representatives of the various services and the two main items necessary are blackboards and telephones. The wardens make the calls and the calls all come into the main control room and are sent out from there. In the recent test in Toronto, for a city of 500,000 people, the main control room was equipped with six telephones and the necessary charts."

Alderman Bradburn announced that there would be no meeting next Sunday and Monday and that the lecture on May 31 and June 1 would deal with high explosive and incendiary bombs. Everyone was urged to attend the talk to be given by the English boy scouts, Sunday at 1.45 p.m.

600 Patriotic Men Needed For Peterborough's 2 units

The reserve battalion of the Prince of Wales Rangers parading this evening for the first time since its active affiliate left last week for Camp Niagara should be a moving invitation to Peterborough men to fill up the ranks in the numbers and spirit of the promise of the civilian committee which was recently formed to stimulate enlistment in this home defence unit.

Entire companies will be absent in this turnout for the simple reason that men who should be in the parade are still looking on from the sidewalk or are following the easy-going leisure of peace-time.

What can be said to these many hundreds of men of 17 years to 50, in category C, to stir them to the realization that the reserve battalion of the Rangers is a challenge to them?

That question was asked last night at a meeting of the civilian committee recently appointed by Mayor Hamilton at the request of citizens assembled in the city hall to devise means of helping the officers to bring the home defence battalion up to full strength. That means there should be 800 officers and men, and, further, that five or six hundred are still needed. And the 4th Field Battery is in the same position of appealing to men, several hundred, perhaps, to complete its roster.

The committee meeting with officers of both units last night proposed a company from the business men of the city and their staffs; and 500 men from the factories, to be apportioned on a quota basis. That is the broad outline of a scheme which will have to be worked out practically in details which were not approached last night.

To whom is the reserve force appealing in this recruiting campaign for defence purposes?

Young men 17 and 18 years of age in medical categories, A, B or C.

All men 17 to 50 years in category C.

Single men 36 to 50 in categories A, B or C.

Married men 31 to 50 in categories A, B or C.

Single men 19 to 35 years in categories A or B and married men 19 to 30 in the same categories are NOT eligible for the Reserve Army.

That is a plain statement of who should join the second battalion. If you are under 17 or past 50 you need not concern yourself about action, but at that there are men past 50 who will be welcomed at the armories because they are still fit for the purposes of the reserve.

Men who are engaged in important war work and working long hours may consider themselves far down the list, no doubt, but what about the others who are planning golf and fishing and all that sort of Pearl Harbor and Singapore stuff?

There are men in Peterborough from whom the Germans and Japs have taken most of their customary gasoline supply and left them with whatever tires they still have running. After those tires are worn out they are going to walk.

One would fancy that these men realized that the enemy has cut a swath into their private lives and comfort and accustomed pleasures.

Most of them are grousing at the government, or the commodity controllers—at anybody near at hand, the corner gasoline dealer or tire vendor... anybody but the Japs and Germans who are planning to leave theme with not much more than their shirts, and for keeps, too—not just for six months or a year or two.

If they want to get mad at somebody, why not get mad at the enemy and do something about it; join the reserve battalion as one of the domestic units that will be prepared to keep our own shores safe.

When you hear the band tonight, if you are in those categories mentioned above, you must realize that it is calling you.

School Helps With $61.00

School children throughout the twelve city school aim to double the quota of cash contributed to the Red Cross and Community Fund last year, and the first day's take indicates they will do it.

Clare Collins, sub-chairman in charge of this venture sent a telegram to each of the schools on Monday morning, and a letter is going forward today which should reach them on Thursday morning, pointing out the need for a final splurge on Friday. On Monday evening, the sum of $61.00 had been contributed without any report from the Collegiate Institute, and taking this as an average, would give the schools $70 more than the $235 of this year. The objective, however, has been set at twice this amount, on the understanding that parents make the children earn every cent that is contributed. Mr. Collins was optimistic this morning over the possibility of the students coming through with the double quota.

Neill's Store window tells the story of the penny campaign in the schools in vivid fashion. There are twelve model schools placed in a semi-circle and each has a line of pennies running from the door to a large pile at a treasure chest in the centre of the window. There are huge posters explaining the purpose of the penny day campaign and a banner for each of the schools. Besides this a huge "V" for Victory banner surmounts the entire display. It is a striking example of how effective a window display can be made, and the window dressing staff at the Neill store put a lot of time and effort into its construction.

Civilians And Soldiers Talk Too Much Is Opinion Of Young English Airman

Civilians and soldiers alike talk too much about troop movements and war industries, LAC Roderick McIntyre observed in a recent visit to this city. This young flier, whose home is near Nottingham in England is recuperating from injuries received in a crash at Trenton.

"The recent submarine sinkings in the St. Lawrence should make soldiers believe there is danger in talking about points of embarkation and about telling that they are on embarkation leave. In England it is not considered good taste to talk about war industries, and if one goes around asking too many questions he will wind up in the police station.

The young flier said one thing that impressed him greatly was the number of people in Canada who had their roots deep in the Old Land and who seemed so proud of this fact.

"I am two generations removed from Devon," one fellow remarked, while another said "My people come from Swinton." Almost everyone has someone in England or some family connection that stretches like an invisible bond across the waters, to link Canada closer to the beleaguered island called Britain.

The young airman was a member of the London Metropolitan Police when hostilities broke out, and he is afraid when his final medical comes, the medical board will turn thumbs down, because of injuries received in the crash.

Fairview Group Makes $21 For War Victims

Just about one year ago, a loyal group of people at Fairview started working to help the people of Britain who were suffering as the result of air raids over that country, and since then they have kept steadily on at this labor of love for those in need, so that today's report for the Peterborough and District British War Victims Fund, there is recorded in their name their seventh donation, this time $21.60, in two amounts of $20.10, which was handed in by Mrs. W. Fowler, the secretary for the group, to have $1.50 added to it which had been received later, and was turned over to the fund by George Lockington.

This money represents the proceeds of a card party held at the home of Mr. and Mrs. Fred Brown, who incidentally had the first event of this kind about a year ago at their home for the fund, from which start they have continued so well to contribute to the fund.

One nice personal donation of $5.00 is listed, and an item under the name of "Sandwiches" adds a further $2.00 to the day's list.

In connection with the bingo games in the Canadian Legion Hall this evening, further gifts for prizes have been received from the Canadian Tire Corporation, Peterborough Associate Store, Herbt Doig, and the Luck Strike Bait Works adding still further to the splendid list of these already on hand.

Dance at Norwood

On this Wednesday evening, a dance is being held in the Town Hall at Norwood wholly in the interests of the fund, sponsored by Mr. and Mrs. J. E. Parker, whose activities on its behalf have been numerous and of such material benefit in a financial way. At this gathering, the draw will be made for the three prizes for which they have been selling tickets for some time now, which were given by Mrs. Lawrence and Mrs. Dew of Toronto, relatives of Mr. and Mrs. Parker.

Silver Moon Grill

An event of local interest which is being given on behalf of worthy war charities takes place this Wednesday also, when the new Silver Moon Grill on George street opens its doors for the first time after being all refitted in the most modern style, and the full gross receipts from this first day's business is being given entirely to the Canadian Red Cross, Peterborough Branch, the Chinese War Relief, and this fund in equal amounts.

Generally speaking, the way of the world is to look after one's own needs first, and then if circumstances allow, perhaps to give to others, so here is an example where others needs are coming first, which after a heavy expenditure for refitting expenses, is quite something worthy of more than passing note in this action of Henry Young the proprietor.

Previously acknowledged	$41,249.22
Fairview Group War Workers, per Mrs. W. Fowler, secretary	20.10
A Friend	5.00
Fairview War Workers' group, additional, per George Lockington	1.50
Sandwiches	2.00
Total to date	$41,277.82

Cyclist Suffers Slight Concussion

Roland Coldwell, 510 Wolfe Street, was taken to Nicholls Hospital suffering from slight concussion, two teeth knocked out, both hands cut and cruised and a cut on his right knee as the result of a collision between the motor cycle he was riding and an automobile on Park Street near the C.G.E. plant Monday evening.

Coldwell was riding south on his motorcycle and his machine came into collision with the rear end of an automobile driven by James Victor, Gilchrist Street, making a left turn into a parking lot.

The injured man was taken to the C.G.E. first aid station and removed from there to hospital.

The front of his motorcycle was badly damaged. The left rear fender of the automobile was bent by the impact.

MICA FROM INDIA

Of the total world production of mica in 1938—9,016 tons—6,334 tons came from India.

DEEP ENOUGH

The deepest oil well in the world extends less than three miles downward.

W. R. TURNER
Phon 4971 195 Simcoe St
Heating—Plumbing
Sheet Metal Work
CONTRACTING, JOBBING, REPAIRING
"CRANE" PLUMBING FIXTURES
"HECLA" FURNACES
"IRON FIREMAN" STOKERS

Serving Overseas

Thomas V. O'Brien, son of Mr. and Mrs. John O'Brien of Douro who is now with the Canadian Armored Division, Royal Canadian Army Service Corps.

Increase Is Recommended In Taxi Fares

An application from city taxi owners asking for increased taxi fares was dealt with by the Board of Police Commissioners at Monday's meeting.

The taxi operators asked that the day rates be increased from a straight 25 cents to 50 cents for one or two fares and 25 cents for subsequent fares and the night charges to a straight 50 cents per fare.

Mayor Hamilton remarked that he thought the taxi men were making a mistake and Judge Smoke, chairman of the Board, pointed out that any increase would have to be authorized by the War Time Prices and Trades Board.

The Commission, however finally decided to endorse an application to the War Times Prices and Trades Board for a rate of 50 cents for one or two fares, both day and night, with 25 cents for each additional fare.

The taxi operators, in their petition, asked for an amendment to the by-law making it an offence for a person to refuse to pay for a taxi after using one and another to deal with taxi drivers who fail to make proper returns.

In the first case the attitude of the Board was that the collection of fares was essentially a civil matter and in regard to the second request the Criminal Code provided a remedy for dealing with drivers who did not make correct returns of moneys paid them.

Permit Women To Drive Taxis

Peterborough is to have woman taxi drivers. As a matter of fact a licence has already been granted to one woman, Mrs. Harry Finnie, her application, endorsed by Chief Constable Newhall, being passed by the Board of Police Commissioners at Monday's meeting.

At the same meeting a request was received from the taxi owners of the city that licences be granted to women drivers in view of the difficulty being experienced in obtaining male drivers.

Hugh J. Davis, who was present at the meeting, suggested that the women be allowed to drive only in daylight hours and Judge Smoke concurred in that view.

The taxi by-law will be amended, making it legal for women to drive only between the hours of 7 a.m. and 7 p.m.

War–25 Years Ago

By The Canadian Press

MAY 19, 1917—Russian coalition government declared against a separate peace with Germany. British captured section of Hindenburg Line, fighting on a front of more than a mile north of Bullecourt. Nicaragua severed diplomatic relations with Germany.

Red Cross Drive Community Fund Reaches $22,180

Frank Edgar of the Lucky Strike Bait Company who left two days before the Red Cross and Community Community Fund started, on a fishing trip into Algonquin Park, walked into the committee room with his personal cheque covering the objective set for his factory, before he left, thus this little industry had the honor of being first in with its quota complete.

"I can fish a lot better if I know our objective has been taken care of, and so I brought the cheque in today," he said. Canada Packers were also reported over the top.

An enthusiastic report meeting held at the Empress Hotel at noon Tuesday brought the good news that the Red Cross and Community Fund total had climbed to $22,180 already and the average as reported by each section leader showed objectives were being met. Reports from the industrial division were sketchy as yet, because the organizations have just started to roll, but in the Retail Division, Special Names Division, and Women's Division, the picture was heartening.

Receipts For Charity

An interesting angle to the drive came to light Tuesday morning, when Henry Young, one of the three Chinese opening the new Silver Moon cafe on George street just south of Harold Coleman's store has donated the entire gross receipts of the first day's take to three charities. One third will go to the Red Cross and Community Fund, one third to the British War Victims Fund, and one third to the Chinese Red Cross Relief. He has a brother fighting with the army of Chiang-Kai-Shek. This arrangement was completed with L. J. Pettit, of the Collegiate staff who canvasses the Chinese colony, and who is held in high esteem by the Orientals, not only as a citizen but as friend and advisor.

Wins Window Contest

Announcement was made Tuesday morning that Richard Hall Store had been awarded first prize for the best window display telling of the appeal for funds for the Red Cross and Community Fund. The window was arranged by Lorne Casey of the staff, and it was featured by life-size figures of a Victorian Order nurse, and a Red Cross Nurse. In the centre of the window was a cot, holding a dummy baby, which wore numerous bandages, and another model of a pretty child, was in sitting position swathed in bandage. The background of Merchant Navy Posters and Red Cross Posters completed an interesting and educational advertisement.

The judges had no easy task making a decision as the windows were exceptionally well done. Hamilton's Fur Store and Neill's window displays were particularly good, and Ed Riley who took first prize last year placed second in the judging on Monday. The C.D.S. window was a smart piece of work took, and Grafton's, Loblaws, and Metropolitan stores all spent considerable time in arranging suitable displays.

DOCTORS ON CALL.

The Peterborough Doctors are observing Wednesday Afternoon as a Half-Holiday throughout the year. Those on call on Wednesday Afternoon and Evening of this week are: Dr. H. M. Young, Dr. S. Y. Walsh, Dr. J. M. McCulloch.

George Wade
AND HIS CORNHUSKERS
EVERY WEDNESDAY
at the
SUMMER GARDENS
PETERBOROUGH
Admission 50c

RADIONICS

The most priceless thing on earth is good health. Are you endangering your health by not paying sufficient attention to the danger signals that nature is giving you? Headaches, sore throat, bronchial cough, pain over sinus and antrum, constipation, kidney and liver conditions, pain over the appendix area and urinary bladder. These are all warning signals, if you will only heed them.

RADIONIC EXAMINATION will determine the cause of any of these symptoms. If you have infection of the sinus, teeth, tonsils, kidneys, appendix bowel, etc., the Radioclast will find it and trace it to the part affected. Don't neglect your health by not knowing what the cause is.

GEORGE T. SHARPE D.C., D.D.T.
CHIROPRACTOR and ELECTRO THERAPIST
177 Charlotte Opposite Loblaw's Phone 9810

Personals and Social News

Wed At Hatfield Hall Chapel

ABOVE are shown the bride and groom in a wedding which took place at Hatfield Hall Chapel on Saturday in Cobourg, when Barbara Faye Pewtress, daughter of Captain and Mrs. John Pewtress of Cobourg, became the bride of Lieutenant Phillip William Cameron of the Governor-General's Foot Guards, Ottawa, son of Mr. and Mrs. Donald Norman Cameron of London, Ont.

Friends of Miss Hilda Noble will be sorry to hear that she has been ill and is confined to her bed.

◆ ◆ ◆

Mr. John Morden, 180 Charlotte street, and his daughter Ruth are celebrating a joint birthday today.

◆ ◆ ◆

Miss Helen Staples of Queen Alexandra School staff attended Convocation at Queen's University on Saturday and returned to the city this morning.

◆ ◆ ◆

Mrs. J. Albert Graham was a visitor in the city over the week-end and attended the anniversary services in St. Paul's Presbyterian Church.

◆ ◆ ◆

Mr. Alec Turner, Mrs. James McMillan, Mrs. J. W. Hales and Mrs. I. Hammond, all of Peterborough, attended the funeral in Cobourg of the late Mr. J. F. McMillan.

◆ ◆ ◆

Mr. and Mrs. D. S. Dick were in Kingston on Saturday and attended convocation at Queen's University, where their son, Ronald, received a Bachelor of Arts degree with honors.

◆ ◆ ◆

Mrs. E. J. Wagar, Lock street, and the Misses Marion and Constance Wagar returned today from Kingston, where they attended the Queen's University Convocation in Grant Hall on Saturday afternoon. Miss Constance E. Wagar was one of the students who were laureated and received her Bachelor of Arts degree.

◆ ◆ ◆

Miss Laurine Tuck and Miss Lorna Reeds of Lindsay, Miss Mary Tuck of Port Hope and Miss Elizabeth Twist of Lakefield have graduated after training as nurses at the Toronto General Hospital.

◆ ◆ ◆

A marriage of local interest took place on May 9, at St. Anthony's Church, Toronto, when Mr. William Scott, Peterborough, was united in marriage to Miss Mary Gladys Disdale of Toronto. They will live in Toronto.

◆ ◆ ◆

Mrs. H. Smith, Chemong Road, held a jolly birthday party on Saturday in honor of her daughter, Lillian, who celebrated her ninth birthday. Those present were Betty Milburn, Marie Anderson, Marion Drumm, Pauline Burke, Lillian, Ronnie and Billy Smith.

◆ ◆ ◆

Mr. and Mrs. George Robinson of Eldorado have announced the engagement of their youngest daughter, Grace May, to Everett Hanlan Payne, eldest son of Mrs. F. G. Fendell and the late R. P. Payne of Lakefield. The marriage will take place early in June.

◆ ◆ ◆

Mr and Mrs. John Leath, Dublin Street, have announced the engagement of their only daughter, Joan, to Q.M.S. Harry Ashwin, son of Mr. and Mrs. Samuel Ashwin of Harrowsmith, Ontario. The wedding will take place Thursday, June 18, at St. Luke's Anglican Church.

◆ ◆ ◆

Range Pals Meet

The Range Pals met at the home of Misses Audrey and Norma Timlin. The first part of the evening was spent on war work. Tinfoil and hand-knitted articles were brought in, the latter being sent in to the Red Shield for the British Bomb Victims. Useful suggestions sent in for programs during the coming year will be discussed at the next meeting. The recreational period was in charge of the hostesses.

◆ ◆ ◆

Couple Honored

Mr. and Mrs. James Price, Jr., recently married couple, were much feted prior to and following their marriage. Mrs. W. Walters, Mrs. H. Smith and Mrs. L. Quackenbush were hostesses at a gathering at Mrs. Walters' home when about 50 friends gathered to honor the young couple prior to their marriage, and many beautiful and useful gifts were received at this time. Mrs. Price, nee Leola Roseborough, was presented with an electric toaster by her Sunday School and knitting class, and the Miller Powell Company, where she was formerly employed presented her with a tri-lite floor-lamp. Mr. James Price was presented with a table lamp by his associates at the Canadian Department Stores.

◆ ◆ ◆

Horton—Simpson

The wedding of Rhoda Simpson, daughter of Mr. and Mrs. James Simpson of Kinmount, and Frank Horton, son of Mr. and Mrs. Roy Horton of Kinmount, was solemnized in George Street Church parsonage by Rev. H. L. Roberts. The bride wore a beige and brown crepe dress with matching accessories and a corsage of Talisman roses, and was attended by her twin sister, Ruth Simpson, who wore pale blue crepe with matching accessories and American Beauty roses. Mr. Vernon Horton, brother of the groom, was best man. After a short honeymoon the couple will live on Homewood Avenue, Peterborough.

◆ ◆ ◆

Soldiers Feted

RFriends and relations gathered last Wednesday evening at the home of Mr. and Mrs. W. F. Cavanagh, Stewart Street, to bid farewell to their son, Clare and Mr. William Stone. Both these young men have enlisted in the Prince of Wales Rangers, and left on Thursday with their regiment for Niagara-on-the-Lake. Clare Cavanagh had previously spent six weeks at the local Training Centre. After a social evening the ladies served refreshments. The two young men left with the best wishes of their friends.

◆ ◆ ◆

Chard—Trennum

HAVELOCK, May 19—(ENS). — A quiet but pretty wedding took place at the George Street United Church parsonage, Peterborough, on Saturday when Maretta Eleanor Mae Trennum, youngest daughter of Mr. and Mrs. John Trennum, of Havelock, was united in marriage to Gnr. Charles Chard of the Artillery Corps, Petawawa, youngest son of the late William Chard and Mrs. Chard of Havelock, with Rev. H. L. Roberts officiating. The bride was becomingly attired in queen's blue dress, hat and coat, with white accessories. She was attended by her sister, Mrs. Arthur Ebbs, who wore a brown dress hat and coat, with beige accessories. Mr. Jack Trennum, Peterborough, brother of the bride, assisted the groom.

A wedding supper was served at the home of Mr. and Mrs. Arthur Ebbs, Mark Street, Peterborough, to immediate friends. Gnr. and Mrs. Chard are spending his five-day furlough at their parental homes in Havelock. Local friends extend congratulations.

◆ ◆ ◆

George St. Baby Band

George Street Church Baby Band held a pleasant meeting on Monday evening at the home of Mrs. James Tinney. The whole evening was devoted to the quilting of four quilt tops to complete layettes already on hand. As the members worked they discussed their coming annual picnic at Nicholls Oval, to which the real members of the band, the babies themselves, are invited. After the refreshments had been served Mrs. Brown moved a vote of thanks to Mrs. Tinney, who was so kind as to have the quilts all set up ready for the mmebers to work on.

Winnipeg Bride Niece Of Mrs. J. Middleton

WINNIPEG, Man., May 19.— The marriage of Margaret Jeannette, daughter of Mr. and Mrs. William Robson Regina, to William Fosken Main, took place on May 4 at the home of the bridegroom's parents, Mr. and Mrs. H. R. Main, Transcona. The ceremony was performed by Rev. L. L. Meech before a fireplace banked with ferns and spring flowers. Miss Edna Wye supplied the wedding music.

The bride, given in marriage by her brother, W. Donald Robson, wore a wool dress of turquoise blue with beige accessories and her corsage was of Joanna Hill roses.

The wedding supper was served at Moore's, where several congratulatory messages were received from Regina and Toronto. Out-of-town guests included Mrs. William Robson, W. Donald Robson, and Mrs. S. T. Reynolds, Regina. Mr. and Mrs. Main left on a short trip. They will reside in Winnipeg.

The bride is a niece of Mrs. J. A. Middleton, 569 Park Street, Peterborough.

Local Kinettes' Contribution Second Highest

The May meeting of Peterborough Kinettes was held at the home of Mrs. Adam Sands on Monday evening, with the president Mrs. Maurice Holt, in the chair.

Reports were read by Kinettes who had attended the district convention held in Oshawa May 15 and 16. It was interesting to note that the contribution made by the Peterborough Kinettes to the Milk for Britain Fund were second highest in the Dominion. The Peterborough Kinettes presented a cheque for $425 at the convention, making a total of $675. Over 100,000 quarts of milk has been forwarded overseas through the efforts of Canada's Kinettes.

At this meeting it was decided that the Kinettes should take over the "Milk Bottle" collection and Mrs. Sands was appointed convener. Mrs. Norman Elliott was appointed vice-president during the absence of Mrs. Lorne Bateman. Because of the Milk for Britain activities the Kinettes will probably continue meeting during the summer. The next meeting will be held at the home of Mrs. H. L. Shill, 561 Gilmour Street, June 15.

A committee, including Mrs. Holt, Mrs. Shill, Mrs. J. V. Elliott, Mrs. W. B. Fanning and Mrs. Vern Selkirk were chosen to represent the Kinettes at Milk for Britain committee meetings held by the Kinsmen.

All Kinettes having completed blocks for the second quilt are asked to bring some to the next meeting so that this quilt may be sent overseas.

First Pair Socks Brings Letter

Thanks to the untiring and devoted work of war workers in and around Peterborouh who sew and knit for the Red Shield, the local Women's Auxiliary to the Red Shield, has again been able to send in a substantial parcel of articles for shipment overseas. The baby clothing sent in would delight any recipient and the warm quilts are very thankfully received. Mrs. Norman Buckley reports that this month 489 articles of baby clothing, 70 quilts and afghans and 214 articles for men in the services were packed, making a total of 773 articles.

A letter has been received by a Red Shield knitter who put a note in the toe of her first pair of socks, from a soldier on active service overseas. The letter is as follows:

"Dear Miss Fife,—I am writing a few lines to you just to let you know that I received a pair of sox from a Salvation Army supervisor today and there was a note inside with your name and address, so I thought I could at least drop you a line to let you know that your first pair of sox are in good use, and I appreciate them very much, and to let you know that they are a real pair of sox and I hope you keep up the good work as I know you will. — Yours truly, Bdr. Fred Smith."

TARTAN BANNED

LONDON—(CP). — Free Netherlanders sources say the wearing of tartans in Holland has been barred by Nazi decree. Netherlanders had taken to wearing tartans to show they were pro-Bitish.

Needlecraft Pattern

333

by Laura Wheeler

PINWHEEL DOILIES

'Round and 'round it goes as your crochet hook quickly works this effectively doily. You'll find many uses for the three sizes given. Pattern 333 contains directions for making doilies; illustrations of them and stitches; materials required, photograph of complete doily.

Pattern number ....

Size ....

My Name ....

....

Address ....

I enclosed 20c for postage

FASHIONS

9045

COOL AND SLIMMING

Look your most feminine self for after-work hours in Pattern 9045 by Marian Martin. The open sleeves are cool and roomy; the narrow roll collar and leaf-shaped bow and charm. A collarless version is shown too.

Pattern 9045 may be ordered only in women's sizes 34, 36, 38, 40, 42, 44 and 46. Size 36 requires 4¼ yards 35-inch fabric; 3⅞ yards lace edging.

Pattern Number ....

My Name ....

Address ....

....

I enclose 20 cents in coins for postage

DOROTHY DIX

COURAGE IS NEEDED WHEN ONE FACES GREAT CALAMITY

You Only Create More Sorrow When You Brood Over Misfortune That Suddenly Befalls You

Dear Miss Dix.—I am the most unhappy person in the whole world. My husband, whom I adored, killed himself just a few months ago. He got in financial trouble and rather than bring misery (os so he thought) on me and our little child he committed suicide so we could have his insurance. He was always so kind and good to me. We had been married for ten years and all the time we grew fonder of each other, and I often thought how happy I was. Now that he is gone, I don't want to go on living any more. I have a three-year-old child, but I think maybe he would be better off without me. Maybe we could all be together again where my beloved is. I am only 33 years old and can't bear to look ahead at the long, empty years before me. Can you give me a word of help or encouragement before it is too late?—Sarah.

Answer.—Your husband killed himself because he did not have the courage to take his punishment. Don't you think your child has a right to have one parent who has the grit and the backbone to stand up and fight misfortune instead of throwing up her hands and quitting when things go wrong? You say that your husband committed suicide because he thought it would be easier for you and the child. Do you think that your child, a mere baby, would be better off if you killed yourself and left him to the cold mercy of a world that is not always kind to orphans? Would he be happier with no mother to love and cherish him and make up to him in part, at least, for being fatherless?

Don't you see when you try to answer these questions how morbid you have gotten, and what a wrong and foolish thing you are doing in even thinking of the grave as the easiest way out of your troubles?

Brooding Is Bad

What you need is to get a brace on yourself. Quit brooding over your sorrow. Think only of your child and how you can best make up to him for the wrong his father committed against him. You can do this if you will. No one would underrate for a minute the grief that tears at your heart in losing the husband you loved.

But millions of other women have been called upon to endure the same loss. They, too, have kissed for the last time the lips that would never again speak words of tenderness to them.

They, too, have folded over a still breast the hands that have stood between them and want, and gone out to meet a world in which they faced not only desolation and loneliness, but the necessity of supporting the fatherless little children who hung to their skirts.

But they did not weep and bemoan their fate and think of escaping it by deserting their little ones. They strengthened their souls and went out and did whatever work they could find that would buy food for their children and keep a roof over their heads.

And they toiled so hard that when night came they were so exhausted they fell into dreamless sleep. And so they lived through the first hard years until time could do its merciful task of healing.

Look about you and you will see many widows who have gone through this experience. When their husbands died they kept their families together and reared them to be fine men and women and they did it on sheer courage. Imitate them instead of being a craven coward who couldn't take it.

◆ ◆ ◆

Hard to Avoid A "Clinging" Wife

Dear Drothy Dix.—When I was 24 years old I married a nice, sweet girl, as I thought, but now I find out that she is 15 years older than I am. We have never been able to get along and I have asked her several times for a divorce, but she absolutely refuses. I have tried to leave her, but she hounds me to death, following me everywhere I go. I can't even catch the street car without her dogging me to it and watching me every move. If I go to a show she meets me outside and follows me until I am safe in my room. Then she sits out in front of the house and watches until the light goes out in my bedroom. She has been a good wife, taking care of me when I was sick, working to support me and she has a nice job, but I can never have anything for her but the utmost respect. I can never love her. While I hate to hurt her, I don't think I should

(Continued on Page 12)

St. Peter's C.W.L. Holds May Meeting

St. Peter's C.W.L. held their monthly meeting on Monday evening in St. Peter's school, with Mrs. F. J. Lynch presiding. The various conveners appointed as follows: War, Mrs P. J. Burke; navy league and wool, Mrs. George Lynch; sewing, Miss T. McNamara; visiting, Miss L Hurley; secretary, Mrs. R. J. McGrath; press, Mrs. E. Riley; representatives to C.W.V.S., Mrs. J. G. McCarney and Mrs. C. Wolff; program, Miss G. Collins; welfare, Mrs. J. Roach and Mrs. R. E. McDonald; Canadian Institute for the Blind, Mrs. J. A. Rutherford; education, Mrs. J. Cameron.

The president introduced the first speaker of the evening, Mrs. J. H. Cridland, who spoke for the C.W.V.S. Mrs. Cridland has long been known for her eloquent addresses and held the attention of her audience in her usual manner. The organizations, aims and work of the C.W.V.S. were clearly and definitely laid before the ladies. Mrs. Cridland pointed out the necessity of every woman, irrespective of age, enrolling in the C.W.V.S. At the close of the meeting, Mrs. J. V. McCarney, official enroller of the C.W.V.S. enrolled any wishing to join. Mrs. Cridland kindly helped in this work.

Miss Dunkerley, just returned home from the University of Toronto, then addressed the ladies. Miss Dunkerley is familiar with conditions in England during the present war. Her talk was thoroughly interesting and brought home to her listeners how little we in Peterborough are doing, compared with our sisters across the seas. With ease and poise Miss Dunkerley told of private school difficulties in England and how they are met by the young ladies attending the schools. These girls have to overcome their own difficulties by helping those in more distressing circumstances. Miss T. McNamara moved a hearty vote of thanks to both speakers and assured them of the support of the C.W.L. for all their suggestions.

The invitation to attend the meeting to be held to hear the English Boy Scouts in the Capitol Theatre on Sunday evening was extended to the members. A donation to the cup for the Girl Guide competition was made by St. Peter's C.W.L.

SALLY'S SALLIES

Registered U. S. Patent Office

THE STARS SAY ....

By GENEVIEVE KEMBLE

For Wednesday, May 20

A generally propitious and pleasant state of affairs is found in this day's astrological chart, this happy condition pervading and prospering all the affairs. An element of surprise or the unforeseen may be found in gains and benefits which may come from many directions and interests. This may mean promotion, advancement, tokens of preferment and esteem from superiors, relatives or those in influenitál places. Property and possessions should increase and investments prosper.

If It Is Your Birthday

Those whose birthday it is may look for a year of advancement, growth, promotion and a generally profitable and pleasant state of affairs. Benefits and gratifying situations may arise from unexpected and surprising sources, with elders, relatives, superiors as well as strangers figuring in such happy and productive adventures. Property and investments should increase in value and security, and credit and finance expand, but in all shun extravagance.

A child born on this day should have much versatility and creative ability with success in unusual lines. Its possessions and standing are assured.

BEAUTIFUL
GIFTS
THAT LAST
See Them At
J. W. WATSON
George at Brock St.
G. E. ELECTRICAL APPLIANCES

Christie Grahams add *zest* to the party

Let Christie Grahams help you with the refreshments at your next party. Baked from a fine old recipe, Christie's have the true "Graham" flavor that folks like. They're *so* tasty with cheese, jam, or any spread; or just served plain with desserts or beverages.

Support the RED CROSS CAMPAIGN generously

New OXYDOL Guarantees: The WHITEST WASH EVER —Or Double Your Money Back!

The busier, livelier suds of New OXYDOL do more—wash clothes white without bleaching, even in hard water—except stains, of course, or unusual pieces. Yet New Oxydol is milder! Safe for washable colours and rayons, too!

If you don't agree it's the whitest wash ever, simply return unused portion of package with name and address to OXYDOL, Montreal, and twice the purchase price will be refunded. This offer expires December 31, 1942.

IN STORES NOW—SAME PACKAGE

Trade Mark Registered Made in Canada

Don't Forget

NO WAITING IN THE STORE FOR MAXWELL HOUSE COFFEE

...For Maxwell House is already ground and waiting for *you*, in precisely correct grinds for each type of coffee-maker—Drip and Regular. And today in that famous blue Maxwell House tin you get more flavor for your money because...

- There's more flavor in the Maxwell House blend—it contains highland-grown, extra-flavor coffees.
- *All* the flavor is brought out by the special roasting process that roasts every bean *evenly* all through.
- No flavor can escape—it's sealed, roaster-fresh, in the famous super-vacuum tin.

GOOD TO THE LAST DROP!

MH372

With The Boy Scouts

George Street Cubs

A very good number of Cubs turned out to the last meeting when items for the jamboree were practiced. During the evening John Frise left the Pack to join the Troop being accepted by Scouter Olmstead after bidding the Pack farewell in a going-up ceremony. We all wish John "Happy Hunting" along the Scout trail. On Tuesday next the George Street pack invite every other Cub Pack in the city to join them in a grand practice for the Red Flower singing for the coming jamboree. Visitors are requested to be on hand about 7 p.m.

Just A Reminder

Don't forget the parade next Sunday. Come and see our visitors from the Motherland and hear of their experiences first hand. This means every Cub, Scout, and Leader in the district.

Magazines Shipped to Merchant Service

Another batch of magazines have been shipped out for the men who are serving, and this lot, 3,337, has been forwarded for the use of the men in the merchant service. We can report that the standing to date of the packs are as follows: George 4,534; St. John's 2,500; Murray Street 2,353; St. Luke's 2,298; Sacred Heart 969; All Saints 712; St. Andrew's 659; St. James' 573; Mark St. 166.

St. George's Reporting

Eight new chums were welcomed to the Council Rock at the last meeting and by this increase a new Six was formed, to be henceforth known as the Grey Six. The games of French tag and crows and cranes helped to work off some of the energy that prevailed. An investiture ceremony was held at which James Edwards was promoted to senior Sixer and James Lackie appointed Sixer of the Red Six. The Pack is looking forward to the coming jamboree and will hold a special meeting on Tuesday, May 19, at 7 p.m. sharp to go through some practices for the jamboree events. It is expected that a joint meeting of the group committee and the Mothers' Auxiliary will follow the Cub meeting.

St. Luke's Pack

A well attended Pack meeting was enjoyed last Tuesday when work began for the coming jamboree. Some of the teams for the events were chosen and work started immediately. The Pack gave a great welcome to three new Chums who started on the Jungle path this week and hope that Harold and Grant Burns and Clifford Johnson will enjoy their stay.

On Tuesday the Pack will meet at the East City Bowl at 6:30 p.m. to proceed to George St. Church where a practice of the singing and Red Flower will be held.

On Sunday, May 24, the Pack will meet at St. Luke's Church at 12:45 sharp, and then proceed to the Market Square to take part in the special parade and attend the mass meeting in the Capitol Theatre. Final arrangements for the jamboree, May 25, will be given out at that time.

British Scouts at Capitol Next Sunday

On Sunday next all Scout units will parade at the Market Square to attend the mass meeting being held to hear the Scouts from the Old Land talk on their experiences in the British Air Raids.

The program is as follows: Parade called for 1:15 p.m.; march off 1:25; arrive at Capitol 1:30; guests and personnel on platform, 1:40; opening with singing O Canada, 1:45; opening remarks, Mr. Ottewell, president of local association, 1:50; welcome by the Mayor, 1:55; introduction of boys by District Commissioner Hornsby, 2:00; boys to speak, 2:05; short talk by Mr. M. Sloan, 2:45; vote of thanks, 2:55; The King, 3:00.

A cordial invitation is extended to the public to attend this meeting and get some first-hand information as to the work the A.R.P. helpers had to do in air raids. It must be understood that no one will be allowed to enter before the Cubs and Scouts. After all units have been seated the doors will be open to all.

The executive are looking for a full turnout of all Scout units and hold the officers responsible to see that this carried out.

At Mark Street

A visit was paid to Mark Street Scouts this week and we had a pleasant time. We feel that although the Troop is small at the present time, that there are boys attached who will be beneficial to the building of a worthwhile troop. We understand that Mr. C. English is seriously considering taking over the Scoutmastership of the Troop and we feel that he will never regret the step.

Jamboree On Monday, May 25

At the present time all arrangements have been made to carry on our annual jamboree at the Scout grounds just north of Lock 22 on Monday next. Owing to war conditions, it is hard to say how many Scouters will be able to attend, but the jamboree will go on just the same, if at all possible.

Scouts are reminded, if you are camping-out over the week-end, you must make arrangements to come in for the parade on Sunday, if this is not done you will be held in disfavor by all Scout personnel.

Craft Show Exhibits

There are still a number of exhibits not claimed and we would appreciate the owners clearing this up at headquarters. Scouts or Cubs who want any articles they left at the show, please phone the skipper at 3067.

Chins Up Tea

St. John's Mothers' Auixliary is holding a Chins Up tea at the home of Mrs. G. E. Groombridge, 296 Rogers street, Wednesday afternoon, May 20. All friends cordially welcomed.

St. John's Troop

Plans for the jamboree were discussed and instruction work in both tenderfoot and second class was carried out. Basketball relay was played. Jack Green passed in his compass work.

Uniforms Required

Any former Scout or Cub who has part of his uniform lying around that he is not using can do his good turn by making them available to those boys still in the movement. We have had requests for Cub caps and sweaters and also parts of the Scout uniforms. Phone 3067.

A SWIM A DAY
Keeps you fit for your job
Y.W.C.A. Pool
SUGGESTIONS FOR SWIMMERS
Plunge Tickets, Life Saving, Diving and Stunt Classes
Non Swimmers—Your Opportunity to Learn Now

New under-arm Cream Deodorant safely Stops Perspiration

1. Does not rot dresses or men's shirts. Does not irritate skin.
2. No waiting to dry. Can be used right after shaving.
3. Instantly stops perspiration for 1 to 3 days. Removes odor from perspiration.
4. A pure, white, greaseless, stainless vanishing cream.
5. Arrid has been awarded the Approval Seal of the American Institute of Laundering for being harmless to fabrics.
Arrid is the LARGEST SELLING DEODORANT. Try a jar today!
ARRID
39¢ a jar At all stores selling toilet goods (also in 15¢ and 59¢ jars)

Nazi Wounded Overflow To Hotels, Homes

By FREDERICK C. OECHSNER.

LISBON, May 19.—Germany—as firmly in Adolf Hitler's grip as ever —still is intensifying her war efforts but ever stronger propaganda hypodermics are needed as life daily grows grimmer and more miserable.

The winter on the Russian front was disastrous, as the overflow of wounded soldiers from all available hospitals and hotels into private homes bears witness. Deterioration of economic conditions is visible on all sides. Nerves have been strained by the heavy British bombing of German towns.

Yet the capacity of the average German citizen to endure hardship and sacrifice definitely has not yet reached the breaking point.

Organization of an effective anti-Nazi movement still is impossible, but I have good evidence that there is a powerful group, reaching very high up in some quarters, ready to take over the rule of Germany "if anything should happen to Hitler."

Reserve supplies of food and basic raw materials do not yet show signs of decisive weakness, but in their plans for an all-out offensive in Russia this summer the Nazis reveal that they are racing against worsening economic conditions.

Hitler himself has led the chorus against slackers, saboteurs and black market operators on several occasions, and in the recent Reichstag session he gave himself super-legal disciplinary powers to combat them.

The death penalty has been decreed even for armament manufacturers falsely reporting labor and raw material reserves or needs.

Vacation travel is virtually eliminated, and admission to any hotel at a vacation resort has been made practically impossible because of the number of documents required, including a police permit and a medical certificate.

The German public has been shocked and stunned by the ferocity of the British air attacks this spring, especially at Rostock and Lubeck, word of which has spread far beyond these Baltic ports.

Nor has the high cost of the winter fighting in Russia been successfully concealed from the people. Numerous notices of soldiers' deaths have appeared in the newspapers, some of them youngsters only 17 years old.

MORE SHIPS FOR MUNITIONS

LONDON—(CP).—Authorities estimate that by eating the new brown loaf of bread for four days, Britons save 5,500 tons of shipping space. In 12 months this means releasing 601,000 tons of shipping.

"MIDDLE-AGE" WOMEN (38-52 yrs. old) HEED THIS ADVICE!!
If you're cross, restless, NERVOUS—suffer hot flashes, dizziness—caused by this period in a woman's life—try Lydia E. Pinkham's Vegetable Compound. Made especially for women. Hundreds of thousands remarkably helped. Follow label directions. Made in Canada.

She's In The Army

Dorothy Shaver, first vice-president of a large New York department store, has been appointed general consultant on merchandise to the office of the U.S. army quartermaster - general. Miss Shaver will serve as a member of the newly formed advisory board organized to act as field consultants to the resources division of the Q.M. corps.

Clothing Firm 89 Years Old

Grafton's are again celebrating an anniversary—their 89th. While the original Dundas store was and the present one still is a department store, the other six branch stores are exclusively men's wear. The men's clothing idea is said to have been that of the late Colonel J. J. Grafton.

Mrs. J. J. Grafton is now in the unique position of being the only known woman head of a men's apparel business. Today a total of 253 regular employees are listed, 99 of whom are employed in the Dundas store and factory.

J. B. Grafton founded the business in partnership with his brother J. S. Grafton in 1853, at the age of 27. He lived until 1909, and the following words of comment on his death appeared in The Dundas Banner on May 20 of that year:

"We are reminded of a great New York financier who said, 'If you are not a success, don't blame the times you live in, don't blame the circumstances with which you are surrounded—lay the blame where it belongs—upon yourself. Not in time, place nor circumstances, but in the man lies success. If you want success you must pay the price'."

In the effort, energy, perseverance and well-applied business principles of its founders, lie largely the successful growth of the company, we are told.

Colonel J. J. Grafton at one time described his early start in the business. At the age of sixteen he began work in the store—making up the fires, lighting the lamps, and other duties about the store. For the first five years he received $5 a week, after which he was raised to $7. In 1884 he was admitted to the partnership. All the branch stores were established in the fifteen years succeeding 1889. In 1939, Colonel Grafton died and Mrs. Grafton succeeded him as president.

Suits and overcoats are made in the Dundas factory, and the trade mark "High Grade" has marked all apparel since 1900. In an old advertising circular, men's suits are listed from $7 up. Perhaps the largest overcoat made by them is described as: Breast 60", waist 66", height 6, weight of customer 375 lbs. Three men are shown buttoned inside the huge piece of apparel.

Mrs. Grafton has a beautiful diamond pendant presented on the fiftieth anniversary of the company, and a jewelled pin mounted, presented on the seventy-fifth anniversary, both of which she wears on notable occasions.

Sighs For Sub

Wearing his new two-in-one helmet, this gunner aboard a ship of an Atlantic convoy is looking at you through his ring sights. Nothing this warrior would like better than to line those sights on an Axis sub or raiding plane as he helps convoy Allied men and material to one of the far-flung battle zones.

CARIBBEAN CRISIS

By EATON K. GOLDTHWAITE

THE STORY—Four visitors arrive at a Dutch West Indian island to complicate the life of Bill Talcott, who has been there for six years as branch manager for an American chemical firm. They are Halsey, Bill's successor; an auditor, who immediately accuses Bill of a large shortage in his accounts; MacDowell, a detective brought to take Bill back to the States if any irregularity were found, and June Patterson, beautiful cousin of Bill's former roommate. On their first night on the island Halse and June are molested by natives during a walk. Later June is awakened by shouts from the dock and the sight of a mysterious schooner.

20th CENTURY PIRATE

CHAPTER VII

JUNE PTERSON moved feverishly; slipped into the plum-colored slacks, threw on a blouse and jacket, whipped a tri-cornered bandana about her housled hair. With more speed than judgment she packed her overnight case, groping in the darkness for the things that were nearest to hand. Her trunk, she decided could wait. The least that Bill Talcott could do for her would be to see that it followed her home.

Her sole thought was of escape from Abas, from the horrible heat and odor, from the grim, silent intrigue that had settled on the place, turning them all into taciturn, suspicious strangers. There was a boat of some kind attempting to land at the pier now. It was in all probability a government boat; from what June Paterson had seen on her brief stay, had gathered from the words of Leonard Halsey, the law would soon come to Abas, and thus she thought this gray, close-cruising schooner must be its conveyance.

She had no idea as to whether the boat was Dutch or American; where it was going or whither it had come. She knew only that she wanted to get away, to breathe clean air again and forget the horrible memories of the past few hours. Resolutely she seized her bag and with never a backward glance slipped through the darkened house into the nether dawn.

Distant stars showed dispiritedly through blanketing clouds; the thin moon had set and the dark path was treacherous beneath her feet. Blindly she stumbled down the hill, shaking off unseen fingers of verdant growth that pawed in silent challenge at her passage. She was very near hysteria when a rise of ground brought her to the cleared slope and she saw the lights of the pier. A struggling knot of figures there held no special significance for her. Sebastien and the huge native Tomas and Bill Talcott she saw, laying about them with fists. And then a hollow obscured her view.

In the deep shadow of a frangipani tree she collided head on with a standing figure. It was MacDowell, and when he had picked himself up and got some of his wind back he grunted, "Miss Paterson! I almost shot you! What in Pete's name is goin' on down there?"

She glared, more in shock than anger. "Why don't you investigate?" she blazed. "You have a pistol. Are you afraid."

MacDowell grunted, "I ain't afraid, Miss. But I got a wife and two kids back in New York, and that gang on th' rock is makin' a little too free with knives. They—"

Another form came hurtling down the slope and Halsey, pyjamas showing beneath a robe, skidded to a halt. "I heard a shot," he panted. "Are you all right? Have you seen Struthers? He wasn't in his room—What's happening?"

"Dunno. Schooner tried to land and Talcott's tryin' to stop 'em. The whole place'll be on our ears if this keeps up. We ought to—"

A booming roar engulfed his words; the deep-throated bark of a heavy calibre gun. It ripped through the night reverberating against the rocky hills, dying with startling suddenness into a void of intense silence.

Halsey's rangy figure stiffened. "This has gone far enough," he snapped. "Miss Paterson, please return to the house. MacDowell, come with me."

But the girl would not return to Bill Talcott's house. No matter what the future might hold in store, she could never go back there. She did not argue; in fact, no word did she utter either in confirmation or denial of the order. But when Halsey and MacDowell began a loping run for the pier she followed, the ridiculous overnight case banging against her knees.

The sight that confronted her when she at last gained the smooth-worn stones of the pier was strange, almost unbelievable. It was as if time had turned backward a century; as if during the brief space of darkness between house and pier, she had plunged into another long-forgotten world where the black flag flew from the topmast and scarred, vicious men boiled from the decks of rakish sloops to pillage and plunder the bustling towns of the Spanish Main.

The schooner was long and low to the water and from her sharp nose to her square stern she was a dull and dirty gray. The men who had come from her, some of them, were lined up along the pier like vicious dogs ready to spring, and opposite them in a defensive huddle stood Bill Talcott and Tomas and Sebasitien. The little overseer wasn't gesticulating now; he was holding his arm and blood dripped between his fingers and his fat,sweating face was grimaced with pain. Three prone figures sprawled like wash from a broken line, attested to the ferocity of the brief defense.

Talcott was staring levelly, not at the men confronting him, but at the schooner's deck. June Paterson followed his eyes and saw the reason for the fight's end. On the cabin roof, seated as calmly as if watching a sunset, was a swarthy villain armed with a shotgun. His black hair was unkempt and fell in a tangle behind his ears; dazzling white teeth opened a gash in his dark face. He wore no shirt and his boxlike chest was furry and his long, heavy arms were scrolled with faded designs in tatoo.

"So, Meester Talcott!" the man with the shotgun laughed, swinging his heels gently. "So you want to make trouble, hey? You no like Cap'n Jackson to visit your island, hey?"

"You know I don't like it," Bill Tacott responded. "You and your gang have brought me endless trouble. The poor, frightened people you dump here are penniless and many of them are sick. It gets me in all kinds of jams with the authorities. It endangers the residents of the islands. Now, for the last time, clear out of here."

The man with the shotgun scowled. "Meester Talcott, you are in no poseetion to dictate terms. I, the wors' damn rascal in the Caribbean, make my own terms. So now I 'ave two more for you. One ees a var' lovely woman; I would take her to San Tomas myself bot I am too much busy. So you weel take her an' the gentleman. There weel be no trouble —they 'ave papers. Bot w'en you beat up my men, that I do not like. So I theenk one day you an' me will 'ave a var' grand fight, Meester Talcott. Soon, I hope. No?"

"No. And if you have two more people, you keep them. And I advise you to get going before the black men of this island come swarming down this hillside to kill us all."

At his words the dark rogue turned an involuntary glance toward the path, and had not MacDowell spoken then, June Paterson's presence might have gone unnoticed. MacDowell swaggered forward, pistol level in his hand, growling, "Refugee smugglers, hey? Okay. Get goin', and don't leave nobody behind either."

The muzzel of the shotgun turned "You ant to gamble with thee pistol against thees?" Jackson grunted. "Damn fool! My feenger var' nervous—" His shoulder raised imperceptibly.

June Paterson cried out, but the warning was too late. One of the prone figures raised silently behind MacDowell to bring down a blackjack in a crushing blow against the mustached one's head.

(To Be Continued)

Bethany News

Miss Irene Fallis of Toronto spent the week-end with her mother, Mrs. Richard Fallis.

Dr. and Mrs. Hamilton have received word that their son Frank of Ottawa has enlisted with the Royal Canadian Ordnance Corps and is at present in Montreal.

Mrs. R. Bailey and her son Preston accompanied the body of the late Miss Charlotte Preston of Toronto on Monday for burial at St. Marys Anglican Cemetery.

Mrs. Perry returned on Monday to her home here from a visit with friends at Peterborough.

Mrs. Cairns attended the funeral of her aunt, the late Mrs. Joseph Byers of Bailieboro on Saturday.

CLAIMS SMALLEST SOLDIER

LEEDS, England—(CP).—Leeds claims the title of "smallest soldier in the world" for one of its citizens—Charles Rushforth of the Royal Army Ordnance Corps, who stands 4 feet 2½ inches.

Willkie's Son Wins Commission

Philip Willkie is pictured with his proud parents, Mr. and Mrs. Wendell Willkie, after he graduated from the U.S. Naval Reserve Midshipmen's school, at the U.S.S. Prairie State. He was among the "future admirals" who received their commissions during the colorful exercises.

Fifty New Ships World Record

WASHINGTON, May 19—(AP).—A $310,000,000 boost in the marine and war risk insurance fund was approved yesterday by the United States House of Representatives appropriations committee which notified Congress that "at the rate losses are occurring the fund is estimated to be liable for a little more than a ship a day."

"Shipping is the great problem of the conduct of this war," declared the committee in its report. "The losses of American flag vessels are already greater than for the entire period of the last war.

"Essential transportation by cargo vessels can be maintained only by adequate insurance of the vessels, the operating peronnel, and the cargoes and the prompt adjudication and payment of the losses that occur.

"Private enterprise cannot undertake these risks except at rates that would be so high as to compel abandonment of shipping entirely."

A transcript of testimony at committee hearings last week, with part deleted under military secrecy, disclosed that Rear-Admiral Emory S. Land, in charge of the American merchant fleet, said that he was counting on construction of 800 ships this year.

"In the month of April there were 36 ships delivered," he said. "We confidently expect in the month of May 50-plus will be delivered. That, gentlemen is the world's record, in anybody's country and for all time.

"We hope by June to be up to two a day, and we confidently expect to be up to three a day, or better, two or three months later than that, and continue.

"Next year, if we get our steel, we will meet the 15,000,000 ton mark, and, in my judgment, based on facts, we have enough capacity in shipyards, shipways, men and everything connected therewith, given the steel, to do between 15,000,000 and 20,000,000 tons next year. If we get the steel, we will do it. That, in a nutshell, is on schedule, despite all the commentaries to contrary."

ELSIE, the Borden Cow, says:

HERE IS AN IMPORTANT ANNOUNCEMENT

BORDEN'S PREMIUM PLAN will be discontinued AUGUST 1st, 1942

Under ordinary circumstances, this would be bad news. But today all available resources in materials and labour are being directed towards winning the war.

And so The Borden Company Limited finds it necessary to withdraw its premium wrapper plan. After Saturday, August 1, 1942, premiums will no longer be given in exchange for wrappers from Borden's "Silver Cow" Evaporated Milk or Borden's "Eagle Brand" Sweetened Condensed Milk.

New wrappers are now being printed without the premium offer on them. These new wrappers will not be exchangeable for premiums.

There may still be Borden's "Silver Cow" milk or Borden's "Eagle Brand" milk in wrappers with the premium offer on them at your retailer's after August 1, 1942, but such wrappers will not be accepted in exchange for premiums after that date.

Wrappers must be mailed before August 1, 1942, to:

THE BORDEN COMPANY LIMITED
Premium Department, Box 160, Toronto, Ont.
Copyright, 1942, The Borden Company Ltd

WARTIME DUTIES CALL FOR MORE ENERGY YOU GET MORE ENERGY IN GRAPE-NUTS!

MUNITIONS ARE A NEW LIFE FOR HER
Woman's place in wartime is not necessarily in the home. So you need extra energy, extra stamina—supplied so abundantly by the valuable food elements in Grape-Nuts.

AIRFRAMES TAKE SHAPE IN HIS HANDS
Canada needs planes and more planes. And the workers who fashion these vital machines of war need extra energy such as they get in Grape-Nuts.

MALTED BARLEY AND WHEAT GROWN RIPE IN THE SUN ARE BOTH IN GRAPE-NUTS —TWO GRAINS, NOT JUST ONE!

14 TO 16 SERVINGS PER PACKAGE

Two grains give Grape-Nuts extra goodness! And a special baking and toasting process brings out that grand nut-like flavor, makes Grape-Nuts easy to digest!

Grape-Nuts give you carbohydrates for energy; phosphorus for teeth and bones; iron for blood. Get some today.

GRAPE-NUTS ARE REALLY DIFFERENT!

USE THE EXAMINER CLASSIFIED COLUMNS FOR QUICK RESULTS

Bring or Phone your Ad - Dial 4641 - to the Ad Taker Before 1 o'Clock Daily and on Saturday, 10 o'Clock. Rates Low as 1½c per word

Births Marriages Deaths
In Memoriam
Card of Thanks

BORN

RAYMENT.—To Mr. and Mrs. George Rayment (nee Violet Ford), a daughter, on Sunday, May 17, 1942, at St. Joseph's Hospital.

ENGAGEMENTS

Mr. and Mrs. John Heath, 272 Dublin street, Peterborough, announce the engagement of their only daughter, Joan, to Q.M.S. Harry Ashwin, of Harrowsmith, Ontario. The marriage will take place on Thursday evening, June 18, at seven o'clock, in St. Luke's Anglican Church.

DIED

GRAHAM, George Edward.—Suddenly, at the family residence, 229 Edinburgh street, early Tuesday morning George E. Graham, in his 50th year, beloved husband of Luezetta McCall, and father of Max with the R.C.A.F. overseas and Terry at home. Funeral on Thursday afternoon, at 2 o'clock from the Funeral Home of D. Belleghem and Sons, 190 Hunter street. Interment at Little Lake Cemetery.

MOORE, David Henry.—At his late residence in Keene, on Monday, May 18, 1942, David Henry Moore, beloved husband of Mina Hope, age 71 years. Private funeral service will be held on Wednesday, May 20, from family residence, at 2.30 p.m. Rev. George Murray of Keene United church officiating. Interment, Keene Cemetery.

IN MEMORIAM

SYMONDS.—In loving memory of Robert Symonds, who died May 19, 1941.

His charming ways and smiling face
Are a pleasure to recall,
He had a kindly word for each
And died beloved by all.

—Ever remembered by Mr. and Mrs. B. McCarrell and family.

SYMONDS.—In loving memory of Robert Symonds, who passed away one year ago today, May 19, 1941.

I think of him in silence,
His name I oft recall,
There is nothing left to answer
But his picture on the wall.

—Lovingly remembered by Wife and Family.

WINDOVER.—In loving memory of my dear mother, Mrs. T. H. Windover, who died just one year ago, May 16, 1941

Sweet memories are all that are left
Of a dear loving mother, one of the best;
A mother whose heart was as pure as gold,
Our dear mother's worth can never be told.
She oft'times said we would miss her,
The words have proved too true,
We lost the best and dearest friend,
Dear mother, when we lost you.

—Sadly missed by her daughter, Mrs. Eva Bertram; her husband, Harry; and Grandson, Don.

CARDS OF THANKS

Mrs. S. Mulligan wishes to thank all kind friends and neighbors for their many acts of kindness during her recent sad bereavement.

Mrs. Florence Adams wishes to thank her many friends for the beautiful floral tributes and all kindnesses extended to her during her recent bereavement.

The family of the late Mrs. T. J. Johnston desire to express their sincere thanks for floral tributes and kind expressions of sympathy during their recent sad bereavement.

FLORISTS

TURNBULL'S FLOWER SHOP Cut Flowers, Funeral Designs, Potted Plants Service at all hours 441 George St Phone 7583—Nights 3257

THE PETERBOROUGH FLORAL CO Flowers Delicately Arranged For All Occasions 436 Water Telephone 6912—Nights 6746

COMING EVENTS

First insertion, 20 words or less, minimum charge, 50c. Subsequent consecutive insertions, 40c per insertion. All over 20 words, 2c per extra word per insertion.

LOCAL COUNCIL OF WOMEN Meeting, Thursday, 21st; Y.W.C.A., 2.30. Mr. W. E. Foley, Price and Trades Board Representative, speaker.

DANCE. — Warsaw Town Hall, Thursday, May 21. Proceeds for War Work. Wright's Orchestra. Admission 35c; Lunch Free.

SOCIAL EVENING, K.O.C HALL, Simcoe street, Tuesday, May 19. Thirty games; six special prizes. Come and bring your friends for an enjoyable evening.

"AXIS POWERS Facing Military Disaster"—Public Lecture by Mr. J. S. Eason, (Toronto), in the Y.M.C.A. Assembly Room, May 19, at 8 o'clock.

PERSONALS

SPIRELLA FOUNDATION GARMENTS. Mrs. Watson. Dial 3011.

PERSONALS

MEN, WOMEN OVER 40, FEEL OLD, worn, weak? Want normal pep, vim, vitality? Try stimulants, tonics in Ostrex Tonic Tablets. Introductory size only 35c. For sale at all good drug stores everywhere.

FOR INSTANT RELIEF, GET "LLOYD'S Corn and Callous Salve," containing Benzocaine, the new local anaesthetic, 50c, at Elliott's, McDermid & Jury, and Payne's Drug Stores.

Piano Tuning

WILLIAM POTTER, PIANO TUNING (Formerly Heintzman) 220 King George Dial 9462

PIANO TUNING ARTHUR COLLISON Dial 6763

Custom Tailoring

DOES YOUR COAT OR SUIT NEED Altering? Have it done now. Tony Pepe. Greene Building Dial 4295

3a Hairdressers 3a

MARY MARINO BEAUTY SALON—WE are again offering our $5.00 Oil Permanent for $3.50. We feature Personality Hair-styling Dial 8663

SPECIALS — END PERMANENTS $1.00 up. Oil Permanents $2.50 up Downer's Dial 6874

PARIS BEAUTY SALON — MORNING Specials: $3.00 Permanent $1.95, including Shampoo, also Hairstyle Hair Reconditioned by Steamer Treatment, with Finger Wave, $1.25 184 Hunter West Telephone 5311 Opposite Bell Telephone

SPECIALS — AT ROSANNE BEAUTY Salon — Shampoo and Set, 60c, Oil Permanents $2.50 up Suite 17-18, Kresge Building Dial 8837

LEWIS' BEAUTY SHOP. DIAL 4432 — Oil Permanents, $2.00 up, Ends $1.00 up.

FOR SALE

4 Miscellaneous 4

QUEBEC COOK STOVE, WITH HOT Water Front. Apply 69 Maple Street.

OAK DINING-ROOM EXTENSION Table, Five Leaves. Dial 4589.

TWO ROUND WATER TANKS
CAPACITY ABOUT 500 GALLONS.
THE PETERBOROUGH METAL COMPANY

GOOD IRON BED, SPRINGS, AND Mattress, 102 Dublin Street.

CANOE, BASSWOOD, 16 FT. APPLY, after 6:30 p.m., 11 River Road, at Parkhill Road.

LIBRARY TABLE, KITCHEN CABINET, Ice-Box, Studio Couch, Bed and Dresser, 2 Verandah Rockers, Spring Couch, Gas Stove and Annex. 634 George, between 7-8.

QUEBEC COOK STOVE, WITH OVEN, dandy for Summer Cottage, with Pipes, $15.00; Hand-power Pump, very powerful, $11.00. Wm. J. Bull, Halliday's, 539 Downie Street.

HIGH SPEED DRILLS

Jobber's straight shank, 1/16" to ½", letter size A to Z, wire gauge 1 to 60. Sold by dozen or in sets, one of each size. Send for list.

Tarshis & Sons, Ltd.
450 McGILL ST., MONTREAL.
Est. 1898.

UNDERWOOD STANDARD TYPEWRITER No. 5; Gas Rudd Water Heater; Electric Rangette; Baby's Play Pen; Electric Heater for Water Tank. Write Box 163, Examiner.

14,000 OF 2X SHINGLES. DIAL 5205.

ELECTRIC RANGETTE, DRESSER, Bed, Chesterfield. Telephone 6744.

26' LAUNCH, SMALL CABIN, KERmath Marine Engine, $75.00. Apply 616 Young Street.

WOODEN GARAGE, GOOD CONDITION. Telephone 7423, Nights 6214.

JACKET HEATER, QUEBEC HEATER, perfect condition. 217 Braidwood.

METRONOME. HAWAIIAN GUITAR. Apply 114½ Simcoe.

GOOD USED TAN PRAM, $5.00. 217 Barnardo.

57 FT. IRON FENCING, 31 INCHES high. Telephone 7423, Nights 6214.

SMALL BEATTY IRONER, OAK Table, Child's Desk, Whatnot, Odd Chairs. Telephone 8614.

BEDROOM SUITE COMPLETE, LIVING-Room Table, Oval, Bridge Lamp, and Mirror, first-class condition. Apply 709 George Street.

LARGE ICE REFRIGERATOR, SUITable for Country or Summer Resort; Fox Wire, Small Gates, Wood and Wire. 813 Water Street.

TOMATOES, PEPPERS, EARLY CABbage, Summer Plants. F. Legon, 182 Sophia Street. Telephone 6462.

SAVE MONEY ON NEW AND USED
LUMBER
Building Materials.
THE PETERBOROUGH METAL CO.
Telephone 8301 - 256 Simcoe Street

ELECTRIC MOTORS, NEW AND REconditioned, ¼ Horse-power and up. Belting, Pulleys, Shafting, Hangers. The Peterborough Metal Company.

SMALL BUREAU. TELEPHONE 7136.

ANNUAL BOX PLANTS, ASTERS, SNAPdragons, Zinnias, etc. Telephone 6723 Johnston Bros., Crawford's Grove.

DOORS, CUPBOARD DOORS, SASH, Plate Glass. Telephone 4421.

HEINTZMAN PIANO. 697 GEORGE.

PLUMBING AND HEATING SUPPLIES
Jacket Heaters, Boilers, Sinks, Basins, Toilets, Fittings, etc.
Pipes Cut and Threaded to Measure.
THE PETERBORO METAL CO.
Telephone 8301 - 256 Simcoe Street

LADY'S AND GENT.'S BICYCLE. TELEphone 5894.

ELECTRIC RANGETTE, GOOD CONDItion. Telephone 6406.

FOR SALE

4 Miscellaneous 4

FRESH FISH
FRESH CAUGHT CURVE LAKE MUDCATS
All ready Cleaned for the Pan.
BRAUND'S
Telephone 5739.

5 Dogs, Cats, Birds, Etc. 5

REGISTERED AIREDALE TERRIERS, two months old. R. Smith, Box 348, Napanee.

PAPERED, FULL-GROWN PEKINGESE. 223 Bethune Street.

WELL-BRED SCOTCH COLLIE PUPS. Telephone 7034.

PUPPIES FOR SALE, CHEAP. TELEphone 4314.

DOGS BOARDED HEDGLEY KENNELS Telephone 7038

6 Fuel 6

DRY MIXED WOOD AND MIXED Slabs and Kindling. Curtin's Woodyard Dial 8650

7 Livestock and Poultry 7

REGISTERED JERSEY BULL, TB AND blood-tested, fit for service. Allen Hubble, Route 3, Havelock.

400 LEGHORN PULLETS, UNIFORM flock, 4 weeks old. Telephone 5013.

TEN CHOICE YORKSHIRE PIGS, SIX weeks old. Gordon Might, 202 ring 3, Millbrook.

MATCHED TEAM OF HORSES, WEIGHT 3,000 pounds. W. J. Grant, Chemong Road. Telephone 7033.

THREE COWS, TWO TO FRESHEN IN June, One fresh. Horse. 115 Hilliard after 7.

PAIR BLACK PERCHERON HORSES, weighing 3,000 lbs., rising 4 years old. Pair Durham Cows, just freshened. Telephone 6020.

8 Real Estate 8

CHOICE BULIDING LOTS, BURNHAM and Robinson Streets. Telephone 5211.

20 ACRES CHOICE LAND, CLOSE TO City. For particulars Telephone 5620.

Seven-Room Modern Brick House, West-end, vacant now, nice lot and location; half cash $5,000
Six-Room Brick, central, full plumbing, furnace. Possession now ...... $3,000 $1,000 cash, balance 5%.
Six-Room Frame, two-piece plumbing. Vacant now. Easy terms.
P. E. RUTHERFORD
146 Hunter Street. Dial 3602.

Apartment House, 4 Apartments, 5 Rooms each, hot water heating, 3-piece baths, hardwood floors, fireplaces, garages, large grounds, good revenue. Owner would consider Farm on same $6,500
4-Room Cottage, on River, close to City $200
Brick 7 Rooms, 3-piece bath $2,000
Semi-Bungalow, modern, central. $5,250
M. STOREY
374½ George. Telephone 6673.

COSY 5-ROOM COTTAGE, FULL plumbing, central. Apply Owner, 293 Dalhousie Street. Telephone 4946.

Bailieboro — Modern Brick House, All City conveniences; stable and henhouse, large garden. Exchange for House in Peterborough.
A. E. THOMPSON REAL ESTATE
Kresge Building. Telephone 7884.

10 ACRES, BARGAIN, NEAR BRIDGE-north; No House; Building 14ft. x 50ft. Good water; suitable for grand garden or poultry. 813 Water Street.

Dublin, 5 Rms. Bung., $1,000 dn.. $2,200
McDonnel, 8 Rms. modern, near George $3,000
Water St., 8 Rms. Brick, sewer ... $3,200
Bethune, 7 Rms. Brick, terms $3,500
Reid St., 6 Rms., oak fls., fur. $3,600
Duplex, 3 Suites, oak fl., H.W. heat .. $6,500
Money to Loan 5%. Rents Collected.
J. A. GIBBS, 141 Hunter St. 3843.

7 Rm. Frame, Newly Decorated. Immediate possession. $400 down $1,900
Central, 8 Rm. Brick, modern, good Rooming or Boarding House, $500.00 down, 5% on Mortgage $3,200
W., 6 Rm. Brick, oak floors, complete plumbing, furnace, a modern Home.. $4,500
Farms, Houses, Lots for Sale. Apply
O'TOOLE BROS.
Real Estate and Insurance
354 Water Street. Telephone 9447.

10 Used Cars 10

'29 HUDSON, CHEAP FOR CASH. Write Box 185, Examiner.

1940 STUDEBAKER CHAMPION, NEW tires, good condition. 382 George Street S.

1930 FORD ROADSTER. AFTER 4 P.M., 1931 WHIPPET COUPE. APPLY QUEEN'S

-931 WHIPPET COUPE. APPLY QUEEN'S Hotel.

'28 COACH, SIX, GOOD CONDITION, good tires, $50. Write Box 192, Examiner.

'36 CHEVROLET DELUXE, GOOD tires. '31 Ford Roadster. Easy terms. R. Hopkins, Imperial Service Station, Lakefield.

1937 PONTIAC, GOOD CONDITION, LOW price. 473 Rogers. Dial 3838.

CARS! TRUCKS!
1939 HUDSON COACH
1937 AUSTIN PANEL
1936 DODGE COACH
1935 WILLYS PANEL
1932 FORD PANEL
1934 REO SEDAN
1931 CHEVROLET COUPE
1929 CHEVROLET COUPE
1929 FORD ROADSTER
WHITTINGTON'S Service Station
HUNTER AND AYLMER ST.

1930 CHEVROLET SEDAN. 101 MONaghan.

'27 PONTIAC, GOOD CONDITION, practically new tires. Telephone 8797 from 6 to 8.

'28 PONTIAC. 530 PARNELL.

10a Used Trucks 10a

1938 MAPLE LEAF 2-TON TRUCK, EXcellent condition. Boorman's Beverages. Telephone 4994.

TO RENT

11 Miscellaneous 11

10 ACRES GOOD LAND, NEAR BUS Line, South. Call 6970.

TO RENT

11 Miscellaneous 11

GARAGE. TELEPHONE 4451.

11x Apartments To Rent 11x

NICELY FURNISHED, 4-ROOMED Heated Apartment, electric refrigeration. Dial 7887.

SMALL PARTLY FURNISHED APARTment, central. 576 George Street.

APARTMENT, FURNISHED, UNFURnished, Garage; Couples. 709 Water.

LARGE LIVING-ROOM AND BEDroom, Dinette, and Kitchen. Telephone 5124.

11xx Houses To Rent 11xx

HOUSE FOR RENT, 3 MILES FROM City. Dial 5136.

RELIABLE COUPLE FOR FURNISHED Home for two months; also to Board Boy 17. Write Box 183, Examiner.

HOUSE AND GARDEN, OLD COUPLE preferred. Write Box 182, Examiner, furnishing references.

12 Rooms 12

FURNISHED ROOMS, ONE LARGE Double Room, One Single Room, both well Furnished; suitable for Girls; use of whole house; gas and ice supplied. Dial 5663.

FURNISHED ROOM, WITH SMALL Kitchenette. Apply 588 Aylmer.

NEWLY DECORATED, LIGHT HOUSEkeeping Rooms, with Kitchenette. Write Box 164, Examiner.

FURNISHED ROOM. APPLY 406 SHERidan.

FURNISHED BEDROOM, GENTLEMEN. 218 Reid

FURNISHED BEDROOM, WITH BALcony, central. Telephone 6101.

THREE OR FOUR ROOM FLAT, NICEly Furnished, suitable for Business Girls or Men. 7306, after 6.

ONE OR TWO UNFURNISHED ROOMS or Partly Furnished; Board optional; near Westclox. 531 Armour Road.

LARGE FURNISHED OR UNFURNISHed Room, suitable for Couple. Dial 4560.

DOUBLE ROOM, SUITABLE FOR TWO Men; 10 minutes' walk from C.G.E. Telephone 8817. 306 Stewart.

BRIGHT HEATED ROOM. 591 WATER.

TWO UNFURNISHED ROOMS. 607 Stewart.

ATTRACTIVE BED-SITTING-ROOM, Kitchenette. Telephone 7867.

BED-SITTING-ROOM OR TWO FURnished Rooms, Gentlemen or Business Couple; Breakfast optional; close to Johnson Motors. Apply 428 Edison.

TWO GENTLEMEN TO SHARE ROOM. One Young Man to Share Bed-Sitting-Room, with Radio and Single Bed. Telephone 9801.

TWO UNFURNISHED ROOMS, ADULTS. 99 Aylmer.

TWO FURNISHED LIGHT HOUSEkeeping Rooms. Dial 7689.

TWO GOOD-SIZED HOUSEKEEPING Rooms, Downstairs; adults. 548 Harvey.

FURNISHED ROOMS, WITH KITCHenette, adults. Apply 273 Rubidge Street. Teelphone 3758.

FURNISHED ROOM, SUITABLE FOR Two Business Girls; central. 134 Murray, between 6 and 8.

LARGE FRONT ROOM, SINGLE BEDS; Men preferred. 417 Stewart.

LARGE DOUBLE BEDROOM. 167 Aylmer.

FURNISHED BED-SITTING-ROOM, residential section; Breakfast optional. Dial 9126.

13 Cottages for Rent or Sale 13

LOON LAKE, RENT, FURNISHED COTtages. Inspection invited. Colonel Young, Peterborough. Telephone 8616.

FOR SALE — COTTAGE, 4 ROOMS, ON Belmont Lake. Cheap for cash. Telephone 7950.

FOR SALE OR RENT — FURNISHED, Campbelltown. Telephone 6221.

FOR SALE — COTTAGE 24 x 24, WITH lights, at Fife's Bay. Apply William J. Reynolds, 493 Albert.

14 Summer Resorts 14

WONDERFUL SPECKLED TROUT Fishing — No fooling! In "Land o' Lakes," East of Highway 41. Birch Lodge—all accommodaitons. Buckshot Lake, Plevna, Ont.

WANTED

15 Miscellaneous 15

BY JUNE 20, TWO FURNISHED ROOMS and Kitchenette, preferably off Charlotte, for Middle-aged Couple. Write Box 191, Examiner.

WILL PAY CASH FOR USED BICYCLE. Telephone 5925.

FORD MOTOR, '30 OR '31, MUST BE in good condition and cheap. Telephone 8029.

SILO, IN GOOD CONDITION. STATE size, price, and location, Box 181, Examiner.

LOT, WITH COTTAGE, AND GOOD Waterfront, vicinity Lakefield. Low priced. Write Box 584, Lakefield.

TO RENT, BUNGALOW, FOR C.G.E. Engineer, one child. Telephone 6970.

TWO UNFURNISHED ROOMS, HEATed, North of Exhibition. Telephone 5207.

MODERN HOUSE, IN NORTH-END OF City, by reliable adult family; moderate rent. Telephone 3333.

LARGE DRESSER, CHINA CABINET, Drop-Leaf Kitchen Table. Dial 7389.

YOUNG LADY DESIRES TWO BUSIness Girls to Share Apartment. Dial 5225.

GIRL'S USED BICYCLE, IN GOOD condition. Will pay cash. Telephone 9829, after Six-Thirty.

YOUNG MARRIED BUSINESS COUPLE desire Board in refined home. Call 5778, between 7 and 7:30.

CHILD'S GO-CART. WRITE BOX 151, Examiner

WANTED — 3 TO 5 ACRES OF LAKEshore Property, well wooded, reasonable. Mrs. Alberta Smith, 561 Sherbourne Street, Toronto, Ontario.

CHILD'S PLAY PEN. TELEPHONE 4511.

POULTRY AND FEATHER TICKS. PAY Highest Prices. M. Gishman. Dial 8396.

WANTED

15 Miscellaneous 15

LIVE POULTRY WANTED — MARKET Prices A Lantin Telephone 6297

STOVES FURNITURE ALF HUDSON Lakefield Telephone 65

IRON, RAGS, FEATHERS, BOTTLES, Paper. Petersiel, Bethune and Hunter Telephone 9403

STOVES AND FURNITURE WANTED Telephone 4115, Nights 6294

HIGHEST PRICES PAID FOR RAGS, Paper, Iron, and Metals J. Surfield Dial 8368

FEATHERS AND FEATHER BEDS OF all descriptions. Highest Prices Paid. Send particulars to Queen City Feather Company, 23 Baldwin Street, Toronto.

LIVE POULTRY — MARKET PRICE M. Katz, 6823. 560 Homewood.

LIVE POULTRY — PAY HIGHEST Prices M Florence Telephone 6823

17 Help Wanted Male or Female 17

PROTESTANT TEACHER FOR S.S. NO. 2, South Monaghan, beginning September 1st. Mrs. Frank Barnard, Secretary-Treasurer, Bailieboro.

18 Help Wanted, Female 18

SALESGIRLS FOR GROCERY STORE. Apply F. & G. Market. Telephone 4635 or 3583.

RELIABLE GIRL OR WOMAN FOR General Housework, 9 to 2 Daily, except Sunday. 458 Hunter.

STENOGRAPHER, PART TIME, AFTERnoons only. 813 Water.

GIRL OR WOMAN FOR HOUSEWORK; sleep out. Apply Evenings, 6 to 8, 559 Reid.

GIRL OR YOUNG WOMAN TO DO Housework; paid by week or month; sleep in. Write to or apply at 518 Bonaccord Street.

MAID TO ACT AS WARD AID. YOUNG Girl preferred; must be over 16. Apply Superintendent of Nurses, Nicholls Hospital

SALESLADY, BETWEEN 20-30. APPLY United Cigar Store, Ltd. References required

HOUSEKEEPER, TWO ADULTS; NO Washing or Ironing. Apply Mrs. J. S. Panning, 171 King.

GIRL TO TAKE CHARGE OF HOUSE for Five Adults. Apply, between 5 and 7, 471 Rogers Street.

GOOD WAITRESSES. CHURCHILL Restaurant.

TWO EXPERIENCED WAITRESSES. apply Ritz Grill, Telephone 3626.

WANTED IMMEDIATELY, OFFICE Helper, inclined to Bookkeeping. Position permanent if satisfactory. State experience and salary expected, give references, Box 184, Examiner.

GIRL WANTED. APPLY QUEEN'S Hotel.

GOOD GENERAL HOUSEMAID. 147 Murray.

19 Help Wanted, Male 19

EXPERIENCED TRUCK DRIVER. APply F. & G. Market. Telephone 4635 or 3583.

LARGE BUILDING MATERIALS MANUfacturer requires services of Experienced Commission Salesman with successful Sales record. Experience in our line not essential. Man selected will receive adequate training and be placed with a dealer of excellent standing in Peterborough. Unusual earnings possibilities to Man from other fields. Apply, in writing, stating experience and telephone number, Box 193, Examiner. Applicants must be eligible to accept new employment nuder recent Government order.

MAN TO PUT ON INSUL-BRIC OCCAsionally. Wm. J. Bull, Halliday's, 539 Downie Street.

NIGHT WATCHMAN FOR INDUSTRIAL Plant. Write Box 165, Examiner.

20 Employment Wanted 20

SECOND YEAR HIGH SCHOOL BOY desires Work Saturdays and Summer Holidays Telephone 7111.

NURSE - HOUSEKEEPER. AVAILABLE immediately. Telephone 8567.

21 Boarders Wanted 21

GENTLEMAN, PRIVATE HOME. DIAL 8514.

ROOM AND BOARD FOR GENTLEmen, in quiet home. 432 George South.

TWO GENTLEMEN TO SHARE ROOM. 270 Reid.

ROOM AND BOARD, SUIT 2 GENTLEmen. Telephone 4265.

DOUBLE FRONT ROOM, SUIT TWO Girls, near C.G.E. Telephone 9947.

TWO GENTLEMEN, PRIVATE HOME. Telephone 9001.

BOARDERS BESIDE CANADIAN GENeral. 48 Lafayette.

ROOM AND BOARD FOR GENTLEMAN, in quiet home. Telephone 4898.

TWO MEN BOARDERS TO SHARE Room, central. Dial 3030.

GENTLEMEN BOARDERS WANTED — One Double Room for Two Men, One Single Room for One Man. Good Board; everything convenient; five minutes' walk to C.G.E. Apply 183 Stewart, or Telephone 5651.

BOARDERS. DIAL 3007.

GENTLEMEN BOARDERS. 514 WATER.

BOARDERS DIAL 8727.

WHO CAN DO IT

22b Painters & Decorators 22b

EFFICIENT, SMART STYLING for HOME DECORATION
Interior and Exterior "Elastica Quality Goods"
Telephone 9922 336 George Street
HAROLD COLEMAN

FOR FREE ESTIMATES ON INTERIOR and Exterior Decorating — Coleman Brothers, Telephone 4485, 447 George (North of Brock).

22f Miscellaneous 22f

TRACTOR, CUSTOM WORK IRVINE McIntosh Dial 4043.

DUSTLESS FLOOR SANDING FLOORS Laid and Refinished Decorating William Higgins. Dial 8887.

WHO CAN DO IT

22f Miscellaneous 22f

DUSTLESS FLOOR SANDING. CHAMberlain Weatherstripping and Caulking J. E. Vance 773 Aylmer 7835

CHIMNEYS CLEANED FURNACES Vacuumed Telephone 3962

TRACTOR GASOLINE 16½c
Tax Extra.
Your Oil and Grease Requirements at the Lowest Prices
REPAIRS
WASHING MACHINES, REFRIGERATORS
TIRES CARS
Save your Tires. A slight Repair may mean months of extra Service Guaranteed Work.
DAWSON'S SERVICE STATION
Corner of REID & McDONNEL
Telephone 4754

REPAIRS TO ALL MAKES OF WASHers. Telephone 3075.

22j Wood Cutting 22j

WOOD SAWED. DIAL 3702.

25x Dressmaking 25x

DRESSMAKING, ALL KINDS; ALTERations. Twenty years' experience. Mrs. Stirrett, 247 Park (next Campbell's Dairy).

LOANS

233 WAYS TO GET A LOAN AT CAMPBELL'S

Now Campbell Finance Corporation offers you a new loan service—233 amounts and terms, one of which is sure to fit your needs. You choose your own security—car, furniture or with co-signers — Select your own repayment plan. Loans are quick and confidential fuss-free and friendly. Campbell's is an all-Canadian company using Canadian capital, with all-Canadian employees. Their high standards have been proved by over 50,000 satisfied customers

Campbell Finance Corporation, Ltd.
Subsidiary of Industrial Acceptance Corporation, Ltd.
169 Charlotte Street
(Above A. & P. Store) Phone 3520

LOANS ON NEW AND OLD HOMES
5% and 5½% Interest. Repayable Monthly, Quarterly, and Half-Yearly. We will find and arrange to finance a Home for you. Call and see us—
O'TOOLE BROS.
Real Estate and Insurance
354 Water St. Dial 9447. Resid 3111

LOST

LADY'S PURSE, ON ASHBURNHAM Bus. Telephone 5927.

TWO DRESSES, SIZE 14. FINDER Please Telephone 4432. Reward.

FISHING TACKLE, ON BRIDGE ONE mile south-west of Wallace Potint. Please leave at Examiner. Reward.

LOST — A WALLET AT CHEMONG Pavilion on Saturday Night. Finder please Telephone Mr. Lewis at 6791 or 9745, as the owner has reported the loss of same. Reward.

BLACK WALLET, CONTAINING B A and Registration Cards. Reward if returned to 542 Gilmour Street, or Telephone 6832.

FOUND

LITTLE BLACK DOG, CORNER OF Reid and McDonnel. Apply 640 Reid.

SUM OF MONEY, ON GEORGE STREET. Telephone 9980.

Dorothy Dix

(Continued from Page 10)

jeopardize my life's happiness any longer staying with her. What should I do?—E. H. S.

Answer.—I don't know what a man with that sort of sticking-plaster wife can do, unless he joins the ranks of the missings husbands. And even then he is not safe because the villain will still pursue.

Unfortunately no one has yet been able to concoct any recipe for reviving a man's affections for his wife once he has lost his taste for her. Apparently wives are like food. A man may be so fond of his wife, as he is of caviar or corned beef and cabbage that he feels that he could just eat her up and then suddenly, without rhyme or reason, he is just fed up with her. She is no longer his dish and he doesn't want to look at her across the table any more.

So there you are, and millions of other men are there along with you and nobody knows what to tell them to do about it, except to say that respect is pretty good substitute for love and, after all, it certainly must be flattering to a man's vanity to be hounded by a wife who follows him about like a dog.

Obituary

GEORGE EDWARD GRAHAM.

George Graham, 229 Edinburgh Street, a resident of Peterborough for 32 years and an employee of the Quaker Oats Company for the past 25 years, died suddenly at his home on Tuesday morning in his 50th year.

The late Mr. Graham was born in Lakefield the son of Mr. and Mrs. Silas Graham, Peterborough. He was a member of Knox United Church.

He is survived by his sorrowing wife, and two sons, Max with the R.C.A.F. overseas, and Terry at home, and his father and mother. There are three brothers, William A. Graham, Harvey Township, Sherman E. Graham, Peterborough, and Harold V. Graham Detroit, Mich.; also one sister, Mrs. Gerald Thorndyke, Detroit, Mich.

The funeral service will be held on Thursday at 2 p.m. from the D. Belleghem Funeral Home, 190 Hunter Street, and the Rev. H. J. Mahoncy conducting the service. Interment will be in Little Lake Cemetery.

MRS. T. J. JOHNSTON.

The funeral of the late Mrs. T. J. Johnston, wife of the late Lt.-Col. T. J. Johnston, was held Saturday at Knox United church, the Rev. Fred Craiak officiating.

The death occurred on Thursday at Mrs. Johnston's home, 186 Reid street, in her 83rd year. She was a vitally interested member of Knox church, although in recent years she was not able to be an active member due to ill health.

She and her husband celebrated their golden wedding anniversary in 1938 and Lt.-Col. Johnston predeceased his wife by two years.

Her pleasant smile and kindly disposition won the heart of anyone coming in contact with her. Surviving are her two daughters, Mrs. Roy Porter, Otonabee, and Mrs. Everett Hales, Peterborough. There are two sons Stanley, Veterans' Guard, Farnham, Que., and Ernest, Peterborough. Two sisters Mrs. R. Morrison, Peterborough and Mrs. George Lockie, Kamloops, B.C., a brother Richard Moncrief, North Monaghan and five grandchildren are left to mourn her.

Pall bearers were Norman Moncrief, S. E. Moncrief, Stewart Hogg, Kenneth Moncrief, Bruce Sargeant and Robert Hamilton.

The many numerous floral tributes showed the esteem in which she was held by the community.

HERE'S WAR METAL

The Statue of Freedom surmounting the dome of the Capitol at Washington is made entirely of bronze and weighs 14,986 pounds.

PROFESSIONAL

44 Lawyers 44

P D SCOLLARD, Barrister Solicitor Bank of Toronto Building Telephone 9939

JOHN A BRADSHAW — Barrister and Solicitor 360 Water Telephone 4684

JOHN O WELDON—Barrister, Solicitor Notary 355 George Telephone 9330

HON G N GORDON K.C Law Office, 395-397 George Street Telephone 3577 Money to Loan

PECK KERR & McELDERRY—BARristers Solicitors Money to Loan Offices: 415-417 Water Street Telephone 4681 E A Peck K C P D Kerr, K.C., V J McElderry K.C Walter H Howell

JACOB LOW — Barrister etc Mortgage Loans, Suite 1-2, 435 George Street (over Toronto Savings and Loan Co.) Telephone 7433 Nights 6214

ELLIOTT, PHILP & CHANDLER—Barristers, etc Money to Loan Offices, Kresge Building Telephone 6675 A L Elliott K.C., M.P.P., W B Philp, B.A., R J Chandler, B.A.

Chiropractors

M C GOODWIN, CHIROPRACTOR and Physiotherapist, 108 Barrie Building, 312 George Telephone 8795 and 5865

NOTICE

Notice to Creditors

All Persons having any CLAIMS against the Estate of NORMAN ANDREW, late of the City of Peterborough, in the County of Peterborough, Implement Agent, Deceased, who died on or about the Twenty-fourth Day of March, A.D. 1942 are required to file Proof of Claim with the undersigned Solicitor for the Executrix on or before the 10th Day of June, 1942, after which date the Executrix of the Estate will proceed to distribute the Estate, having regard only to the Claims of which she shall then have had notice.

DATED at Peterborough, this 12th Day of May, A.D. 1942.

JAMES FORDYCE STRICKLAND,
Peterborough, Ontario,
375 Water Street,
Solicitor for LILLIAN MURIEL ANDREW, Executrix.

ROOFING TENDERS

Tenders for repairing a portion of the roof of the City Bus Barns, on King Street, will be received by the undersigned up until 5 p.m., on Tuesday, May 26th. Particular regarding the repairs may be secured from Mr. Mitchell at the bus barns.

E. A. OUTRAM,
City Clerk.

IMPORTANT CALLS

Police	3535
Fire Dept.	5711
Nicholls Hospital	4691
St. Joseph's Hospital	3561
Examiner	4641

NOTICE

Notice to Creditors

IN THE MATTER OF THE ESTATE OF ALFRED SIDNEY WATLEY, Late of the Township of Dummer, in the County of Peterborough, Farmer, Deceased.

NOTICE IS HEREBY GIVEN, That all Creditors and others having CLAIMS against the Estate of the said ALFRED SIDNEY WATLEY, who died on or about the Second Day of March, A.D. 1942, are required to send to the undersigned Solicitors for the Executrices of the said Estate, on or before the 13th Day of June, 1942, their names, addresses, and full particulars of their Claims duly verified, and that after such mentioned date the said Executrices will proceed to distribute the Assets of the said Estate among the parties entitled thereto, having regard only to the Claims of which they shall then have received notice.

DATED at Peterborough, this 11th Day of May, A.D. 1942.

VERA IRENE SIDEY and RETA IOLA WRIGHT,
Executrices,
By CARLEY & STANDISH,
No. 8 Bank of Commerce Block,
Peterborough, Ontario,
Their Solicitors herein.

NOTICE OF COURT OF REVISION.

The Municipal Council of the Township of Douro will Sit as a COURT OF REVISION in the Town Hall, Douro, on MONDAY, JUNE 1ST, beginning at the Hour of 10 o'clock a.m., to Hear and Determine all properly-filed Appeals against the 1942 Assessment Roll.

DATED at Douro, this 15th Day of May, 1942.

J. J. COUGHLIN,
Township Clerk.

AUCTION SALES

MILES' AUCTION ROOM, 211 HUNTER. Wednesday, May 20: Oak Hall Seat and Mirror, Baby's Pram, like new, Library Table, Dining Suite, Sewing Machine, Bed Springs, Mattress, Tables, Chairs, Breakfast Room Suite.

DAILY CROSSWORD

ACROSS
1. Flexible knife
8. Frightens
12. Abounding in grain
13. Group of eight
14. Before
15. Like ale
16. A soldier
22. Norse god
24. Drama by Goethe
25. Close to
27. Ridge of rocks in water
29. Fair-haired person
31. Biblical name
33. Omit in pronunciation
34. Kind of hat
36. Foretoken
37. Esker
38. Reclining
40. Rupees (abbr.)
41. Tea tables
43. American poet
45. Part of body
48. Rub out
51. French river
53. Flowers
55. Openwork pattern

DOWN
1. Scatter
2. Fastener
3. Girl's name
4. Music note
5. Japanese herb
6. Resinous substance
7. Oil of rose petals
8. Frozen water
9. Conjunction
10. Elongated fish
11. Pig pen
17. Sociable
18. Sun god
19. Friction
20. Little island
21. Science of the ear
22. Muse of lyric poetry
23. Form of riddle
25. Snake
26. Certain years
28. Go astray
30. Filch
32. Indian of Yucatan
35. Pinch
39. Negative reply
41. Rips
42. Egg covering
43. Vim
44. Metallic rock
46. Wrath
47. Footlike organ
49. Perch
50. Female sheep
51. Incorporated (abbr.)
52. Indulge in winter sport
54. At home

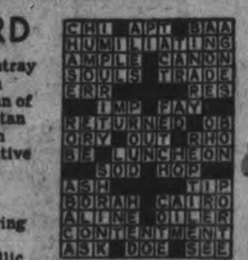

Yesterday's Answer

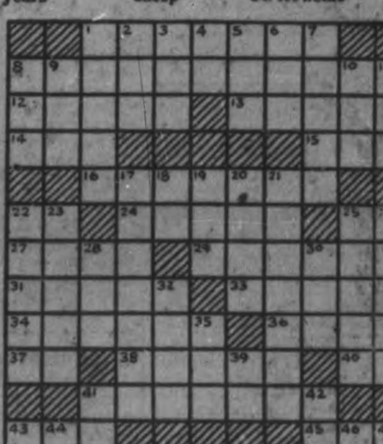

CRYPTOQUOTE—A cryptogram quotation

B ACPQ TPCBR UBPR SV RWC YXZGWXCVZ RWBR ACJ RWXZ KSPML BPXZCZ VPSY KSPLZ—OFPHC.

Yesterday's Cryptoquote: THE FATHER OF ALL DID NOT WILL THAT THE WAY OF CULTIVATING THE SOIL SHOULD BE EASY—VIRGIL.

ROOM AND BOARD
—By Gene Ahern

SCOTT'S SCRAP BOOK
—By R. J. Scott

Home Service

Be Sure of Yourself on Dance Floor

Don't Be a Wallflower

Why don't you learn to dance? A girl is never so lovely as when she is dancing well. You needn't be apologetic because you are unfamiliar with the latest steps.

With diagrams that show you just how to place your feet in each step it is easy to learn, in privacy, at home. The sketch shows the basic fox-trot step. Try it.

Get some dance music on the radio with a 1, 2, 3, 4 count, and on Count 1—Step forward on your left foot. 2—Step forward on your right foot. 3—Step to side on left foot. 4—Close right foot up to left foot.

Knowing the popular dances you'll never have to stumble blindly after partners, wondering what steps they're doing. You'll skim along easily, gracefully—your hips under your body, weight over balls of your feet!

Our 32-page booklet has the clear, simple footprint diagrams to teach you the fox-trot, waltz, rumba, tango, slow fox-trot, Conga, shag and popular variations. Also tells how to hold yourself, lead and follow well.

For your copy of "Home Course in New Ballroom Dances" send 15 cents in coins or stamps to Peterborough Examiner Home Service. Be sure to write plainly your name, address, and the name of booklet.

U. S. SANCTUARIES

There are 263 wild life refuges in the U.S., aggregating 13½ million acres.

BARCLAY ON BRIDGE

WRITTEN FOR THE EXAMINER

By SHEPARD BARCLAY

"The Authority on Authorities"

LOW FINESSE IS PRETTY

FINESSING of a small card on an early round always looks spectacular. Many such plays by fine cardsmen look fancy to kibitzers of average grade, but some of them are utterly obligatory. There are occasional contracts which cannot be made by any other method, so that the effort must be made.

North: ♠ 9 5 3 ♥ Q 9 4 ♦ A 7 ♣ K Q 10 9 2

West: ♠ 7 4 ♥ 6 3 2 ♦ J 10 9 3 — 2 ♣ A J 8

East: ♠ J 10 8 2 ♥ 8 7 5 ♦ Q 8 ♣ 7 6 4 3

South: ♠ A K Q 6 ♥ A K J 10 ♦ K 6 5 4 ♣ 5

(Dealer: South. Both sides vulnerable.)

South	West	North	East
1 ♣	Pass	1 ♦	Pass
1 ♠	Pass	3 ♣	Pass
3 ♥	Pass	4 ♣	Pass
6 NT			

After West led his diamond J, there was plenty of work to be done by the astute declarer, who was Walter Beinecke, chairman of New York's Inter-Club Contract league. He could count only three certain tricks in spades, four in hearts, and two in diamonds, which left him with three club tricks needed if the spades did not divide evenly. To get those seemed out of the question unless West held the heart J. That finesse had to be tried on the first round or not at all, as he had only a singleton to lead.

So he won the diamond J with the K, in order to leave the A in dummy as a re-entry, then immediately led the club 5. When West played the 8, he called the 9 from dummy, and it held. The club K was sent to the A, and the diamond 9 came back to the A. Three more clubs were cashed, plus three high hearts to make the contract.

• • •

Tomorrow's Problem

North: ♠ Q 7 5 3 ♥ 9 8 5 3 ♦ 6 4 3 ♣ 6 3

West: ♠ A J 9 8 6 ♥ J ♦ K J 9 7 2 ♣ A 7

East: ♠ 10 ♥ K Q 10 7 6 2 ♦ Q 8 ♣ Q 9 8 5

South: ♠ K 4 2 ♥ A 4 ♦ A 10 5 ♣ K J 10 4 2

(Dealer: East. East-West vulnerable.)

What constitutes the smartest play by both sides on this deal, if East plays it at 4-Hearts?

Distributed by King Features Syndicate, Inc.

Mothers To Benefit

London, May 19 (CP)

SQUADRON LEADERS Paddy Finucane and Keith Truscott had a week-end windfall of £1,000 ($4,500)—but it won't do them any good.

John Wren, Melbourne sportsman, asked the two fliers to share the gift as a token "of personal appreciation and gratitude for amazing gallantry" against the German air force.

But regulations prohibit acceptance of money for services in performance of duty.

That didn't bother Finucane's flying. He went out yesterday and bagged his 32nd German plane.

Wren now intends to give the money to the pilots' mothers.

Use Less Newsprint

MONTREAL, May 19 — (CP). — Total apparent newsprint consumption of all U.S. publishers amounted tod 318,063 tons in April, 1942, the Newsprint Association of Canada reported during the week-end. This compared with 334,799 tons in March, 341,986 tons in April, 1941, and 319,024 tons in April, 1940.

Blast Kills 3

McKECHEN, W.Va., May 19. — (AP). — A terrific explosion killed three men in the Hitchman Coal and Coke Company mine early today and seriously burned two others. The company announced that 10 other miners in the affected area escaped unhurt. Cause of that explosion is not known.

LI'L ABNER
—By Al Capp

HENRY
—By Carl Anderson

DONALD DUCK
—By Walt Disney

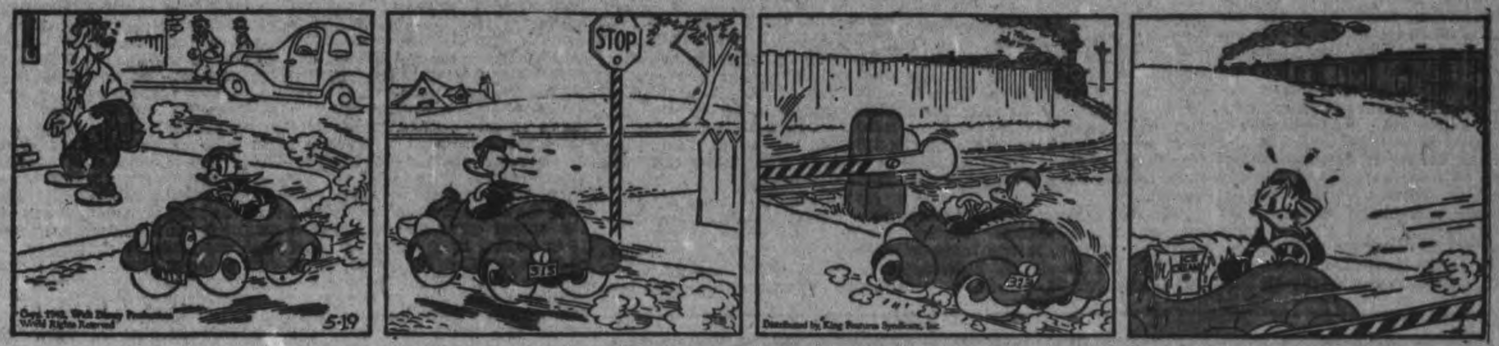

BLONDIE
—By Chic Young

MUGGS AND SKEETER
—By Wally Bishop

BRICK BRADFORD
—By William Ritt and Clarence Gray

TILLIE THE TOILER
—By Russ Westover

Chinese Relieve Paoshan Of Jap Threat

CHUNGKING, China, May 19 — (AP). — Chinese reinforcements pouring across the Salween river for attacks on the Japanese in Yunnan province around Lungling and Tengyueh have removed completely a Japanese threat against the important Burma Road city of Paoshan, Chinese dispatches said yesterday.

The Chinese newspaper Ta Kung Pao reported that fighting in Yunnan province, where the Japanese are attempting to smash deep into China by her back door, was confined to territory west of the Salween river. It asserted it was impossible for the Japanese to cross the river in large numbers, much less push deeply into Yunnan province.

The Chinese announced yesterday that their troops had defeated Japanese columns probing northward of the Burma road on the west side of the Salween in Burma.

A communique said a Japanese column which had moved northeast of Lungling, on the Burma road, had been driven all the way back to the highway, with its strength cut in half.

Tengyueh now held by the Japanese, is 25 miles west of the Salween and 35 miles northwest of Lungling. Paoshan next objective of the Japanese on the Burma road, is 180 miles by the highway from the Burma border.

Staying In Fight

Chinese quarters said the Chinese expeditionary force in Burma was largely intact except for one division which suffered fairly heavy losses in eastern Burma.

They emphasized that this body of soldiers could easily return to China if it desired but it would remain in Burma and attempt to harass and exhaust the enemy with mobile warfare.

(The Japanese news agency, Domei, reported the Japanese were pursuing British and Chinese forces still in Burma and were within four miles of the Indian frontier.)

Ta Kung Pao said the Chinese planned to build new bases in Eastern and Northern Burma.

It added the Japanese operations largely were confined to railways and highways and that the Chinese forces had shifted to the hills, where they could meet the Japanese on event terms. To attack in the hills, the Japanese would have to leave their heavier armament behind, it was said.

"The very presence of these troops will give the Japanese sleepless nights in plans to invade India or intensify the attack on Yunnan," the newspaper said.

Church In China Topic Of Meeting

BRIDGENORTH, May 19—(ENS)—The Women's Missionary Society of the United Church met at the home of Mrs. Frank Leach. The meeting opened with the president, Mrs. J. L. Trumpour, in the chair. Mrs. W. Nicholls gave an interesting talk on "Stewardship of Life." The Scripture lesson was read by Mrs. Frank Leach and Miss L. Udy gave the chapter, "The Chinese Church Comes of Age' from the study book. 'Serving with the Sons of Shuh."

Mrs. Clayton Telford sang a delightful solo, 'Art thou weary and heavy laden." Mrs. Trumpour gave a very interesting report from the stewardship conference that was held recently in Peterborough. At the close of the meeting the hostess served a dainty lunch and a social half-hour was spent.

Capt. Jones and George Gimblett, Jr. of the Peterborough Fire Brigade voluntarily came out to Bridgenorth to lecture and demonstrate first-aid at the Red Cross Home Nursing Class. Each class member was taught individually how to perform artificial respiration. Although they were unable to bring the pulmotor for a demonstration, the class were invited to go to the Fire Hall with Miss Cunningham, Reg. N., for a demonstration. At the close of the meeting W. Glover moved a vote of thanks to the men.

Friends of Allan Mann, who is confined to St. Joseph's Hospital, will be pleased to hear that he is resting much easier following the accident he had on Sunday. He is now allowed to have visitors.

W. Glover is spending some time at his cottage in the Adirondack Mountains, near Vermont, U.S.A.

Sergeant Saves Ten In Airline Crash

Sergeant Carl Dinius, INSET, was the hero who saved 10 lives in the crash of the Northwest Airlines plane at Miles City, Montana, airport. Trapped in the plane with the others, Sergt. Dinius smashed a window and succeeded in squeezing through and forcing the plane door open from the outside of the burning plane. Three persons died in the crash. All were Northwest Airlines pilots.

Digest Is Made Regulations Regarding Rents

New regulations relating to leases and tenancies have been abridged by Judge Sheldon Sp ke, and copies of this diges have made thei way to the offices of artime Prices and Trade Board, both in Peterborough and Toronto.

The new rental order respecting the giving of notices 'o vacate require the landlords to give: (a) three months' notice in case of a monthly tenancy; (b) notice according to the law of the province in cases of other leases not for a definite period.

(c) In case of a lease for a definite period of more than three months unless notice to vacate is given by the landlord three months prior to the end of the term, or a demand for renewal has not been given by the landlord, and a notice of renewal has not been given by the tenant, the tenant may at his option move or remain. If the landlord before accepting any rent requires that the tenancy shall be a monthly one, then the tenancy is thereby treated as a monthly tenancy, terminable on three months' notice. In the absence of such requirement by the landlord the period of tenancy created by the payment and acceptance of rent shall be governed by the law of the province.

Any notice given in accordance with the above provision setting out the special circumstances referred to in Section 16 of Order 108 other than those giving the reason that a sale has been arranged, is now operative and valid without any application to the court provided that should the tenant serve upon the landlord a notice of renewal within fifteen days then the landlord must apply to the court within fifteen days from the receipt of such notice of renewal. In case the landlord does not apply to the court within fifteen days after a notice of renewal has been given, a lease not for a definite period, but on a monthly, quarterly, half-yearly or yearly basis shall be deemed to have been renewed on the same terms and conditions, and in the absence of agreement to the contrary for the same period as the lease in existence at the time, except in cases where the lease is for a definite term of three months or longer in which case the renewal is for a further period of one year.

The result of this notice of renewal is that the tenant may have a determination of the court as to the validity of the notice two months prior to the date upon which the notice requires him to give possession, and

(d) In any case where notice to vacate is given the reason being that a sale of the property has been arranged, in the case of housing accommodation, the sale must be one to the buyer for his own use, or for the use of his parents, child, or for any one habitually residing with him as a member of his family; and in the case of commercial accommodation that the property will be used by the buyer himself, and in every case the landlord must deliver to the tenant the undertaking of the buyer that the property will be used and occupied by the buyer, or by the person for whose use the buyer has purchased the property, for the term of at least one year.

Upon receipt of this notice and undertaking from the landlord the tenant may within fifteen days after such a notice has been received by him give notice in writing that he requires an application be made to the court, and in that event the landlord and the buyer must jointly apply to the court for an order, whereupon the court must be satisfied that the sale is one of those contemplated by the order.

It must be understood, however, that this order does not protect any tenant who may allow his rent to get into arrear for more than fifteen days, or who may be breaking any covenant in the lease other than a covenant to vacate.

These cases still come under the law of the province, and insofar as arrears are concerned the landlord is entitled after fifteen days to enter into possession of the property.

Bewdley Sewers Have Busy April

BEWDLEY, May 19.—(ENS)—The following is the list of articles made and turned into the Red Cross branch of Port Hope for the month of April from the Bewdley unit: 7 quilts, 5 pair seaman's long stockings, 1 girls' sweater, 3 hospital gowns, 3 pair children's knitted short stockings and 3 girls' blouses.

During the summer months the weekly Red Cross meetings will be held at the home of Mrs. Harry Goss, using her spacious sun-porch as a work room.

The boat liveries of Bewdley have been busy getting out their boats and preparing them for the week-end opening of fishing.

Jack Hibbard who underwent a serious appendectomy in a Peterborough Hospital is making favorable progress to recovery.

Little Larry Manley, who has been seriously ill with bronchial pneumonia and whooping cough is recovering.

Dr. Turner Guest Speaker

MILLBROOK, May 18—(ENS).—Dr. H. A. Turner gave the lecture for the Home Reserve Nursing Class on Friday night, covering in a comprehensive manner the theme "Care of the Mouth and Teeth." The relation which the condition of the oral cavity bears to the general health, particularly the processes of digestion, and the absolute need for proper care of the temporary teeth in children, were among the features covered in detail. The previous lecture was given by Dr. Agnes Moffatt of Peterborough, bringing a wealth of information on the correct care and feeding of young children. Next week Dr. M. E. Hobbs will address the class, which now numbers over seventy members, on "Communicable Diseases." The new study manuals were given out at the close of Friday's lecture.

Activity at the Red Cross work rooms was confined to quilting and shipping, donations including: $11.25 from the Junior Red Cross of the Continuation School, brought in by the president, Elle Best; $5.60 from Fairmount W.M.S., and $5.00 from Mrs. Lloyd Sutton; a baby's knitted bonnet from Miss M. Finnimore, and a child's pullover from Mrs. James Stewart.

Articles shipped included: 1 boy's knitted suit, 1 blouse, size 8 years, 1 afghan, 3 pullovers, 2 pairs felt bootees, and 2 pairs baby's mitts; also 2 cakes of soap.

A handsome oak china cabinet was the gift presented to Col. A. V. and Mrs. Thorne at the surprise party held at their home, south of the village on Wednesday evening, attended by over one hundred neighbors, and friends from the countryside and surrounding points. The event was in honor of their marriage within recent months, J. N. McGill, a military associate of Col. Thorn, acting as chairman, W. H. Coombe reading the address, and Austin Thorne, J. J. Lunn and G. T. McPherson offering the gifts on behalf of a wide circle of friends. A fernery, with a lovely sword fern included, was also presented, the kindly thoughtfulness being acknowledged by the groom in well-chosen words.

Brief addresses by several of those present, cards, dancing, and the service of refreshments rounded out the evening's entertainment. The address was signed by Mrs. A. F. Strong, Mrs. J. J. Lunn, and A. H. Thorne. Mrs. Thorne was formerly May Earle, daughter of the late Mr. and Mrs. William Earle, and a popular member of the young peoples' groups of the village and countryside.

Mrs. Franklin Bannister and daughter Barbara have been visiting in Bowmanville during the past week, Captain Rev. F. H. Bannister now overseas, having held a pastorate in that town previous to his enlistment, and been granted leave of absence for the duration.

Joan Deyell, daughter of Mr. and Mrs. Fred Deyell, formerly of Millbrook and now of London, England, has taken a wireless course, and is now enlisted in a Women's Service Corps and detailed for duty at a seaport town in the Mother Country. Another local girl is now at Kingston, in the Canadian Women's Auxiliary Corps Ruth Richards, daughter of Mr. and Mrs. E. C. Richards, leaving for her new duties on Wednesday. Ruth comes of a military-minded family, having two brothers in khaki, Albert in England with an anti-aircraft battery, and Arthur with the Midland, and now in the Canadian West. Her father was in the 136th Durham Battalion in the last war, and a younger brother Vincent is training with the 2nd Midlands weekly at the local Armouries.

Accompanying Ruth to the C.W.A.C. at Kingston was Pat Moyles, daughter of Sergt. John Moyles and Mrs. Moyles, formerly of Millbrook and now of Peterborough. Patricia's father was overseas in the last war and now enlisted for active service in the present world conflict.

Reeve Is Riled Claims Dealer Hoarding Tires

HASTINGS, May 19 — (ENS). — This village's first salvage campaign was a complete success. Although the salvage stored in William Wellman's garage has not yet been weighed it is expected to run well over five tons. Trucks for the collection were supplied by Francis Kennedy, H. G. Fairman, and Walter Fowlds.

Noticed nestling among the large amount of paper, scrap iron and rubber tires collected, were three complete bed frames and two workable looking lawn mowers.

Referring to the local drive, Reeve L. E. Kelley intimated that he was not at all satisfied with the proposed disposition of the collected material. He is particularly averse to the fact that valuable material such as aluminum and copper is turned over for prctically nothing to a scrap-iron dealer.

"We have to accept any weight these dealers care to state, thereby the Red Cross stands to lose considerable needed funds. It is reliably reported," he continued, "that a dealer in the Hastings district has amassed a large quantity of used rubber tires and stored them. If rubber is as scarce as it is supposed to be this man should be reported to the proper authorities."

Reeve Kelley suggested that the government should designate a central depot such as Toronto, to which salvage could be dispatched at regular intervals. He said that Hastings' citizens would and could fill a railway flat car with salvage several times a year.

This method, the Reeve concluded, would not only eliminate much unnecessary work and expense but would also conserve gas and rubber for the war effort.

Bonarlaw News

Mr. and Mrs. Simon Matthews spent Thursday in Belleville.

The many friends in this community of the Rev. Mr. Quarterman will regret to learn of his serious illness. Mr. Quarterman suffered a heart attack while attending a W.A. meeting at Harold last week.

Mr. and Mrs. Squire of Havelock spent Sunday at Mr. Clarence Wellman's.

Mrs. Dave Wellman received a letter last week from the Royal Rifles at Quebec stating that letters and parcels could be sent to Kong Kong. But there was no information of her son, Rifleman Dave Wellman who was reported missing from Hong Kong December 14. Several letters from boys in England have stated they heard he was a prisoner of war.

This Nearby Farmer Has High Praise For Syntona

Suffered 18 Months From Awful Pains in Arm and Leg Muscles, Nervousness, Backache, Loss of Sleep. Declares Syntona Gave Him Grand Relief.

MR. WILLIAM CASTLE

"I am glad to give a public recommendation for Syntona because in all my life I never took anything that gave such marvellous relief," said Mr. William R. Castle, well-known farmer of Denfield, Ontario.

"For the past 18 months I had awful pains in my joints and across the small of my back. I'd get severe cramps in the muscles of my arms and legs. Many times the pain was so bad it would take some time before I could straighten out. They would often awaken me at night, then I'd become very nervous and couldn't get back to sleep.

"Besides this trouble, I suffered a lot with my stomach. Food caused gas pains, shortness of breath, and belching up of hot, sour liquid. I was subject to dizzy spells, spots darting before my eyes and frequent sick headache.

"I read in the paper so often what other people were saying about Syntona that I finally got some and began taking it. In a very short time I noticed that my stomach felt better. I could eat regular meals without having trouble with gas, sour stomach, or acid-risings. Then the aches and pains began to go away. Now I am glad to say I am entirely free from those awful muscle cramps, backache and sore, aching joints I haven't been troubled with dizziness, spots before my eyes or headache since. I sleep soundly at night and feel better in every way.

"I give Syntona full credit for helping me this way and recommend it very highly to everyone else who is in the same condition that I was."

Make up your mind to try this famous Herbal compound. Syntona is sold and recommended in Peterborough at Elliott's Drug Store.—(Advt.)

ESTABLISHED 1877

SURFACE SATISFACTION

Scarfe's

Varnishes · Paints Enamels · Wax

A FINISH FOR EVERY SURFACE

For Sale At Your Nearest Scarfe's Dealer

THE CANADIAN DEPARTMENT STORES LIMITED

C.D.S WEDNESDAY MORNING SPECIAL!

STORE CLOSES AT 12.30 NOON

Garment Storage Bags

No C.O.D. Phone Orders

Large sized "cedarized" storage bags with slide hook fasteners and hook for hanging. About 27" by 60", long enough to hold winter coat. Give your woollen clothing this extra protection. Half Day Special. Each .... .50

—Main Floor, C.D.S.

THE CANADIAN DEPARTMENT STORES LIMITED

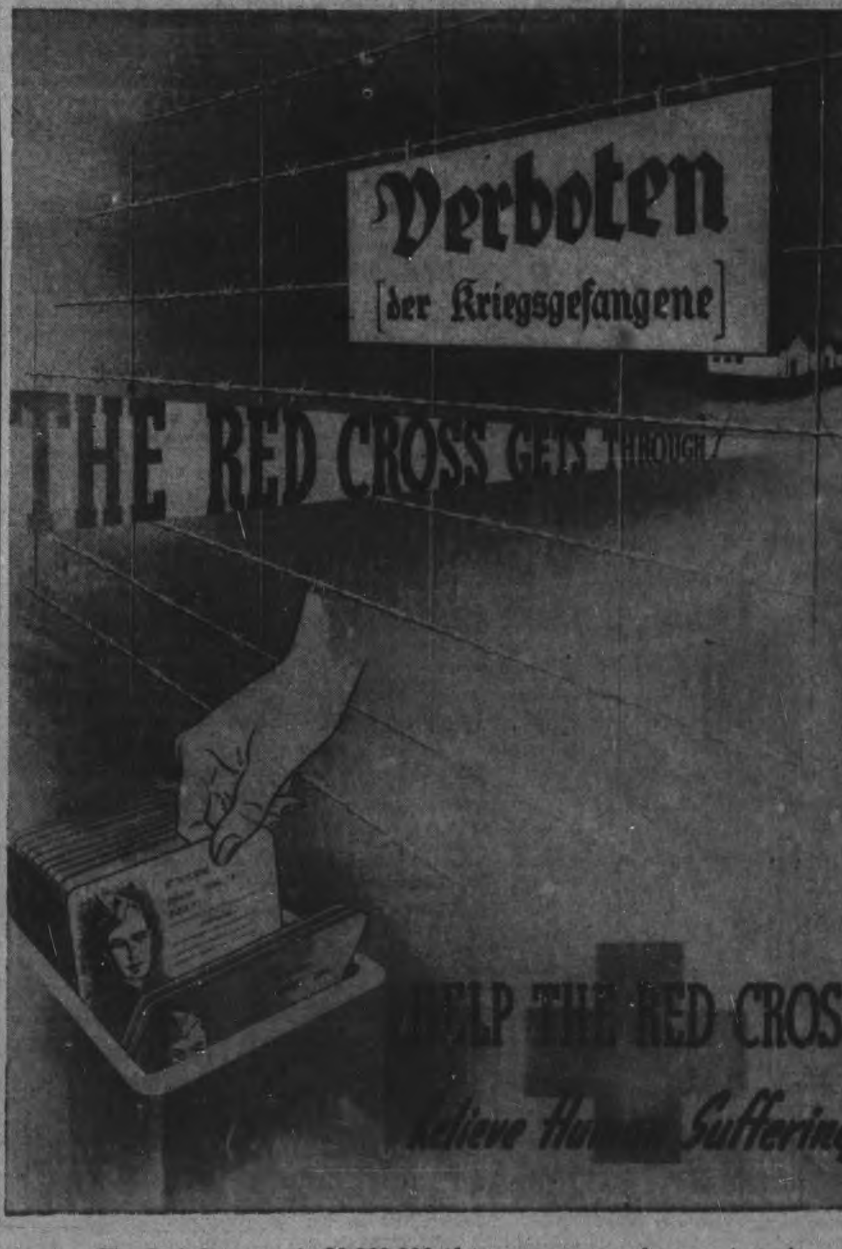

The Red Cross needs $9,000,000 if its programme of mercy is to be carried on. The Red Cross has no "ready-to-tap" source of revenue. It looks to us for the money to carry on. We cannot let its great work falter for, to deny the Red Cross is to deny a war-prisoner of hope and a hurt child of comfort and care. We must give, and give—with a full heart and an open hand.

This message prepared and the space donated by

THE CANADIAN DEPARTMENT STORES LIMITED

To help the Red Cross and Community Fund Campaign

Important

Air Force Recruiting

Announcement

Attention is drawn to the new regulations whereby transfer to the Air Force is not possible after recruits have reported to an Army training centre.

All those within the age groups subject to call under the National Resources Mobilization Act who wish to apply for air crew duties, R.C.A.F. pre-enlistment observer or pilot academic courses, technical aeronautical courses, or who feel that their qualifications would be more useful to the Air Force than the Army, should apply to the nearest R.C.A.F. recruiting centre.

If candidates cannot be accepted immediately in the R.C.A.F. those qualifying in certain categories may enlist and be posted on leave without pay until required to report.

THIS NOTICE ISSUED BY

DEPARTMENT OF NATIONAL DEFENCE FOR AIR

Weather
Partly fair; Cool

Evening Examiner
Peterborough

FINAL
LAKESHORE AND CITY EDITION

VOL. LXXXV. No. 118 — PETERBOROUGH, WEDNESDAY, MAY 20, 1942 — ★★ — PRICE THREE CENTS

100,000 GERMAN CHUTISTS MASS TO HIT CAUCASUS

Mannheim Left Ablaze

Naval Daring Gave Allies Madagascar

Ran Reefs In Dark To Outwit French Toll Under 100 Dead

By W. F. HARTIN
Special Correspondent of the London Daily Mail
(Exclusive, by Courtesy of the Mail)

DIEGO SUAREZ, Madagascar, May 20.—Fewer than 100 killed and about 350 wounded—this represented the small cost in casualties to British combined forces in their capture of Diego Suarez to forestall any Japanese attempt to gain this strategic naval base in Northern Madagascar.

The full story of the combined operations over the Coral Reef and almost roadless northern peninsula of Madagascar can now be told.

They were so daringly planned that the French thought them impossible and made no preparation to meet them.

They provided for our convoys to arrive, under cover of darkness, inside a dangerous series of rocks and coral reefs which form a ring around the bay on the west side of the island. It is separated from Diego Suarez—an immense land-locked harbor which is larger in area than Scapa Flow—by a serrated and overgrown peninsula some 25 miles wide.

Recently installed six-inch and 3.7-inch batteries commanded the wide horizon of the bay, but so satisfied were the French that no large ship could thread the dangerous channels through the reefs in

NAVAL DARING
(Continued on Page 2, Column 2)

Army Uprisings Threaten Boris' Bulgar Rule As Food Shortage, Leanings To Russia Grow

ISTANBUL, May 19—(Delayed)—(AP).—Reports that the regime of King Boris of Bulgaria was threatened seriously by Communist unrisings in the Bulgarian army, reflecting widespread discontent throughout the Axis-aligned nation, were received here today and given considerable credence in informed Allied quarters.

A neutral traveller reaching here from Bulgaria said the uprisings developed into a distinct threat to the Government during the last half of April and, although actual outbreaks were suppressed, considerable fear was felt there might be further disturbances.

This informant said that after the April uprisings, reportedly carried out by a definitely identified element within the army, 140 officers were arrested and some of these later were shot.

Other reports have been received here during the past few days that widespread arrests and an increasing food shortage in Bulgaria were causing strong unrest in the country whose people have a deep-rooted sympathy with Soviet Russia.

Five Bottlenecks Overtake Hitler, Struggles Now To Equal Allies

By EDWIN SHANKE
Associated Press Staff Writer

LISBON, May 20—(AP).—Hitler's problem no longer is one of staying ahead of the Allies' war output. Now he has a struggle to keep up with it.

Five serious bottlenecks stand in his way—the chronic and growing shortage of raw materials, sabotage and lack of manpower, transportation and electric power.

Production figures, naturally, are State secrets. What meagre hints or official indications that get out are open to suspicion as attempts to mislead.

An estimate by a source with access to reliable information, however, has put Germany's airplane production potential at between 2,200 and 2,500 planes a month. Her total of planes is believed to have risen from about 10,000 when the war started to about 25,000 now.

Yet the need for airplanes grew so urgent last fall that Goering ordered to the eastern front all planes reserved for testing and experimentation. Aircraft engineers who had been on new designs were instructed to concentrate on boosting production.

From one plant alone, it was said, one of every four engines was being turned back for overhauling after only a few flights.

Submarines slid from the ways at a rate estimated at to 18 a month. But Germany is not building capital ships because, say naval officers, she cannot and still keep up other needed naval building.

One Plane Carrier

Her only aircraft carrier, the Graf Zeppelin, is said to be lying in Goteshafen harbor only 80 per cent. completed.

With unlimited manpower and raw material resources, naval experts believe, Germany could produce 25 to 28 U-boats a month.

There are no reliable estimates on tank production, but Nazi dif-

FIVE BOTTLENECKS
(Continued on Page 2, Column 1)

Labor Shortage Critical In B.C.

OTTAWA, May 20—(CP).—Elliott M. Little, Director of National Selective Service, announced at a press conference today that he will leave tonight for Vancouver to study a serious labor shortage in British Columbia.

Need for manpower is more acute on the Pacific Coast than in any other part of Canada, he said.

"Several very critical situations have developed out there," Mr. Little added. "Output of airplane spruce from Queen Charlotte Islands is not up to requirements. Base metal production has been reduced in a couple of British Columbia mines."

There was also a need for men in the woods.

Discussing labor needs of Canada at the moment, Mr. Little said there is an "over-all shortage" in British Columbia.

40,000 Fire Bombs Are Dropped

3 Canuck Squadrons Help Paste City Others Hit St. Nazaire

By ALAN RANDAL
Canadian Press Staff Writer

LONDON, May 20—(CP).—Heavy forces of British bombers, including three R.C.A.F. squadrons attacked the German industrial city of Mannheim and the submarine base of St. Nazaire last night.

One formation of four-motored Stirlings alone carried 40,000 fire bombs to Mannheim. The attackers included other types of Britain's newest bombers — Halifaxes, Lancasters and Manchesters, as well as the older Wellingtons.

They attacked the important industrial centre with a 'great load' of incendiaries and the 'heaviest high explosive bombs.'

"First reports of the crews give an encouarging description of the many fires left burning and of heavy high explosives bursting among industrial buildings," the official report said.

It was disclosed today that in the resumption of the attack on German war production, after a weather-enforced lull of 11 days, the three Canadian squadrons taking part were commanded by Wing-Cmdr. A. C. P. Clayton of Vancouver, 26-year-old holder of the Distinguished Flying Cross and Bar; Wing-Cmdr. D. A. R. Bradshaw of London, Ont.; and Wing-Cmdr. J. Fulton, D.F.C., A.F.C., of Kamloops, B.C.

The air crews told of huge fires left burning in Mannheim, second largest inland port in Europe and the site of a number of important factories. Among them are the Bandische Anilin Chemical Works, the Lanz Armament Works and the Dailmer-Benz Armament Works.

"Many high explosive and incendiaries were dropped right on the target area," said the intelligence report of the raid.

Authorities called the attack a heavy one by a "powerful force" of bombs. While the raid on Mannheim and on the St. Nazaire sub-

40,000 FIRE
(Continued on Page 2, Column 3)

Hamilton Man Admits Kidnap

HAMILTON, Ont., May 20 (CP)—John Harwood, 41, of Hamilton today pleaded guilty to a charge of abduction in connection with the disappearance of a seven-year-old girl from the Children's Aid Society Shelter here last Friday. He was remanded to Friday for sentence.

Harwood and the child were brought ot Hamilton early today by police officers who travelled yesterday to Kingston, where Harwood was arrested. Jean Miller of Hamilton, arrested yesterday on an abduction charge in the same connection, was remanded to Friday for trial when she pleaded not guilty.

Inspector Alex Lougheed testified at Harwood's trial today that the child, Ruth Fletcher, knew Harwood as "Uncle John."

"Bombing Germany Allies Best Assistance To Russia Till Second Front Attack Hits Continent"-Cripps

By DOUGLAS AMARON
Canadian Press Staff Writer.

LONDON, May 20 — (CP Cable).—Bombing Germany is the best way of assisting Russia "until such time as we are able to make a carefully-planned attack upon the Continent of Europe which we intend to do," Sir Stafford Cripps told the House of Commons to-day.

Answering criticism in the second day of a war debate in which Prime Minister Churchill is not participating, Sir Stafford, who is Government Leader in the House, declared the Government is ready to face a vote of confidence if "any substantial body of members" desired it.

Mr. Hore-Belisha conceded that the Government should not be "hounded into opening a Western front against Germany," saying that would be perhaps "the biggest undertaking in British military history, and worse than not undertaking it would be to undertake it and fail."

Defending Mr. Churchill's conduct of the war, A. P. Herbert told the House that members who spoke of "disaster after disaster" had painted a one-sided picture.

"The man responsible for Hong Kong and Singapore is also responsible for Tobruk, for Malta, for the sinking of half the Italian Fleet, for the sinking of the Bismarck and the Graf Spee,' said Mr. Herbert, Independent member for Oxford University.

"If we are going to have this sort of stocktaking, we are entitled to say that this man is responsible for the fact that during the last 12 months the people of England have been able to sleep in their beds and the wheels of industry able to revolve uninterrupted, and that's very much the reverse of what has been happening in Germany."

Register Jobless 16 to 70

Call Even Retired Men After May 31—In Tight Labor Fix

OTTAWA, May 20—(CP).—Compulsory registration of practically all men betwen the ages of 16 and 70 who are not gainfully employed has been ordered, Elliott M. Little, Director of National Selective Service, announced today.

Mr. Little told a press conference that the registration will be carried out through Unemployment Insurance offices in areas where such offices are located, and through post offices in other places.

Men affected by the order must register within one week after May 31, and must continue to register once every two weeks.

The registration included retired persons. The only exceptions to the order are students—regular attendants at schools, colleges or universities; scientific or technical personnel; and men confined to penitentiaries, asylums or hospitals.

The registration will provide National Selective Service officials with a progressive record of men not now holding jobs who may be considered available to help meet the expanding labor requirements of wartime Canada.

Gainfully-employed persons already have been registered through the unemployment insurance offices across Canada.

Tight Situation.

"We are approaching a tight labor situation and labor shortages are reported from many sections of Canada," Mr. Little told the newspapermen. "Yet we are aware that there are still unemployed men in this country.

"At present we do not know how many unemployed there are, how many of them are unemployable, what occupations they are fitted to undertake, nor where they are located.

"We must know these things to handle the task of fitting men to jobs.

"It is unreasonable to allow an uncontrolled condition to force women into industry while breadwinners are unemployed. Housing, tran portation and other factors enter into the problem of directing men to employment, but such factors cannot be considered except in the light of what manpower is available, and where it is available."

100,000 Jobless?

One estimate placed the number of unemployed in Canada at 100,000 Mr. Little said. "More accurate in-

REGISTER JOBLESS
(Continued on Page 2, Column 4)

End Of Category A?

OTTAWA, May 20—(CP)). More rigid rationing of gasoline was forecast in the House of Commons last night by Munitions Minister Howe.

Discussing efforts to reduce unnecessary use of gasoline, the Minister said "the man who simply drives from here to there for pleasure is going to be without gasoline shortly."

Probe St. Kitts Wartime Houses

OTTAWA, May 20 — (CP). — Munitions Minister Howe is going to investigate the building of wartime houses in St. Catharines, particularly the house in which G. H. Castleden (C.C.F., Yorkton) said the plaster had fallen between the joists.

Mr. Castleden brought the matter up in the House of Commons yesterday and said he found one house with no basement, no foundation, and with the interior plasterboard poorly put on.

Mr. Howe asked: "Is that an expert opinion I have no indication these are shoddily built houses."

Accused Slayer Faints In Chair

NEW YORK, May 20—(AP)—Ali Shonbrun, co-defendant in the murder trial of Madeline Webb and another man, collapsed in his chair at the counsel table today and was carried from the courtroom by attendants.

Miss Webb, 28-year-old model, rushed to Shonbrun's side. She was in tears as he was carried from the court room and she sought to stay at his side but was restrained by court attendants.

The trial in which Webb, Shonbrun and John D. Cullen are charged with slaying Mrs. Susan Flora Reich, a Polish refugee, in her hotel suite early last March, was recessed.

Dr. Perry Lichtenstein of the district attorney's office examined Shonbrun and reported his collapse was the result of a "nervous reaction."

Murray Hirschl, Shonbrun's uncle and key state witness against the three defendants, was on the witness stand at the time of Shonbrun's collapse.

During the cross-examination yesterday, Hirschl who was also indicated for first degree murder in the case, made several admissions that he was a thief and a liar.

Eugen Gone Again

London, May 20 (CP)

An authoritative source said today there is no evidence at present of the extent of damage caused to the German Cruiser Prince Eugen in the torpedo-plane and bomber attack Sunday night nor is there information about her whereabouts.

He asserted that generally speaking Germany made its warships better able to withstand torpedo attacks than Britain.

The reason, he said, is that British ships have to be designed for long periods at sea under all kinds of climatic conditions and can not be cut up into as many subdivisions as German ships.

Boche Blitzer Of Crete Now In Kerch

Russians Penetrate Centre Of Kharkov As Hun Threaten South

LONDON, May 20—(CP).—Marshal Semeon Timoshenko's drive toward Kharkov was reported by Russian sources today to have penetrated "into the heart of the city's defence," while in the battle-torn Kerch isthmus of the Crimea the Nazis were believed massing 100,000 parachutists for a mighty air-borne invasion of the Caucasus.

Indications that Hitler is preparing to hurl powerful air forces into susch an attempt to hop the Kerch strait, which halted his troops last fall, were seen strongly in the announcement in the Berlin communique that a Gen. Baron von Richthofen is on the Kerch peninsula.

It was Von Richthofen who directed the bombing of Belgrade and who later paved the way for Germany's aerial invasion of Crete by the use of hundreds of high level and dive bombers to smash ground resistance on the island.

A cousin of the late Baron Mannfred von Richthofen, ace of the First Great War, who finally was shot down by Capt. Roy Brown of Toronto, he is an expert on troop carrying by plane-towed gliders.

One British source said that if the Germans succeeded in their counter drive toward Izyum and Barvenkova, 80 miles south of Kharkov, it would be a serious threat to "a very

BOCHE BLITZER
(Continued on Page 2, Column 7)

Japs Grab Areas In Tokyo Range

CHUNGKING, China, May [illegible] (AP)—The Japanese are cont[illegible] their southward sweep in Ch[illegible] province, the coastal distric[illegible] of Shanghai which is beli[illegible] contain potential bases fo[illegible] ing Japan, the Chinese rep[illegible] day.

A communique said the Japa[illegible] who captured Chuku, on the railroad 40 miles south of provincial metropolis of Hangchow, continued southward with the aid of planes which bombed Chinese positions.

Fighting was reported along the Tung River, some distance south of Chuki. Bitter Chinese resistance was said to be taking a heavy toll of the enemy.

Another Japanese column driving southward along a line about 40 miles east of the railway, having taken Chengshien and Changlochen, was reported continuing its advance despite bitter frontal and flank attacks by the Chinese. Changlochen is 70 miles southeast of Hangchow.

The Chekiang theatre was the most active of several in which continued fighting supported the warning of a Chinese government spokesman yesterday that the Japanese were launching a major effort to knock China out of the war.

Kharkov Thrust Timed To Upset Blitz

Von Bock Not Losing Many Men But Timoshenko's Toll of Tanks, Guns Costly

By FRED VANDERSCHMIDT
Associated Press Staff Writer

It now is time to come down to earth and recognize the battle of Kharkov for what it is.

It is not an overwhelming offensive action by the Russians against a "half-dead" German army, nor are the Germans being encircled, or annihilated or are they fleeing in disorder.

It is rather, a shrewd, well-timed and sustained tactical thrust of local character against a German force of sinister size and power which was all but ready to leap at the oil of the Caucasus from at least three directions. It is intended to capsize the arrangements for that Caucasian offensive by ripping up the German lines of forward communication and transport and by grinding down the new mechanical weapons which Hitler has assembled in great quantity in the Ukraine.

From the last standpoint Marshal Timoshenko's offensive has been initially successful. There is evidence that the Nazis have lost a great many tanks and guns and that they have had to draw upon their offensive reserves.

It does not appear, however, that the Germans have lost a great many men or, indeed, that infantry has played any major part in the action.

In addition, the Russians themselves disclose that the German Gen. Von Bock has evaded envelopment of any great part of the 2,000,000 men he is supposed to have in the Ukraine.

The Germans have begun a counter-offensive in the sector Izyum-Barenkova, a deep flanking action below the southern end of the arc which the Red Army was swinging around Kharkov, and well to the east of the furthermost point of Soviet advance below Kharkov.

Until this is dealt with, the Red Army cannot safely extend its lines to the southwest of Kharkov in the direction of the Germans' main communication arteries.

Fighting has spread over 150 miles or more of very fluid front, and, because of the strength of German fortifications before Kharkov and because of the power of the enemy's counter-attacks, Russian frontal assault on the city has been on somewhat of a treadmill basis, a great grinding of steel against steel in which the Russians as well as the German undoubtedly have sustained severe mechanical losses.

Meantime the Nazis have gained at least domination over the Kerch peninsula of the Crimea, although it is important that the extravagant claims which the enemy is making in connection with that action be taken with reserve.

Now eight days old, the Battle of Kharkov proceeds, and Timoshenko's skilful and well-equipped army is able to hold the initiative today in what the Germans confess are strong attacks and hard struggles. The enemy still holds Kharkov and may retain it, along with the bulk of the German southern army, but every day that the Russian assault goes on there is more security for the truly vital Caucasus.

The Weather

Peterborough Temperatures:

Today:
Night low..45 Noon.....61
Yesterday:
Highest....76 Lowest....55
One Year Ago:
Highest....90 Lowest....48

Weather Forecast:

Georgian Bay — Moderate winds; fair to-day and Thursday; cool to-night.

Lower Lake Region — Moderate to fresh winds; partly cloudy and comparatively cool to-night and Thursday; light rain near Lake Erie.

Ottawa and Upper St Lawrence Valleys — Moderate winds; fair and somewhat cooler to-night and Thursday.

Capture Flier

LONDON, May 20 — (CP). — The police took a war prisoner today—a German flier who bailed out of his Messerschmitt when it was hit by anti-aircroft fire and fell at Beachy Head, Sussex.

Holland For Himmler?

Gestapo Chief Takes Over Netherlands Units

LONDON, May 20 — (CP). — Heinrich Himmler, head of Germany's gestapo, has taken command of Netherlands Nazi storm troopers in addition to his continued control of the German storm troopers and police in the Netherlands, the Stockholm newspaper Tidnigen said today in a dispatch relayed to the Aneta News Agency.

This followed a Stockholm report last night to Tass, Soviet news agency that the Germans planned to incorporate the nation into the German Reich as an autonomous province to be known as "Neidermark" under the rule of Anton Mussert, Netherlands Nazi leader.

A spokesman for the Netherlands Government warned Hollanders in a broadcast from London that such a development appeared likely in view of the arrival of Himmler in the Netherlands.

The execution of 96 persons accused of plotting to aid an Allied invasion, rearrest of all former Netherland army officers and cadets and seizure of 460 prominent citizens as hostages were among German retaliatory measures in the past week.

1,000 Bombers A Night

Surprise Of Allied Air Command For Germany

LONDON, May 20—(CP).—Allied Air Commands are aiming at expansion enabling them to send 1,000 bombers a night against German targets, an authoritative source indicated today.

"At present we have the facilities for sending 800 planes on raids, and these can be expanded."

The capacity of Britain as an air base has not yet been fully developed, he added.

"The objective is expansion so great that on any night with good weather conditions we will be able to send 1,000 aircraft to bomb Germany," he said, pointing out that this would not mean every night.

The German high command said today strong German air formations overnight raided Hull, English town on the Humber estuary, while eight bombers made a daylight attack on factories on the British south coast.

Support the Red Cross and Community Fund Campaign

WARTIME HOUSING PROGRAM WILL COST CANADA 30 MILLIONS

War Houses Defended In Commons

Alberta Tar Lands Report Expected Ready By Mid-June

By JAMES McCOOK
Canadian Press Staff Writer

OTTAWA, May 20—(CP)—Having debated the Wartime Housing program, gasoline rationing regulations, oil production possibilities and shipbuilding at length, the House of Commons was expected to move into high gear today in its debate on the War Appropriation Bill.

At the close of last night's sitting, Resources Minister Crerar said four weeks had been spent on the war appropriation debate and he asked that all possible speed be made with further discussion.

The Wartime Housing program, estimated to cost $30,000,000, is designed to provide homes for those engaged in war industries who have moved from where they formerly lived.

Answering criticisms of the house, built by Wartime Housing Ltd., Munitions Minister Howe said their price was reasonable and they were designed only to meet a temporary condition.

Mr. Howe said that by mid-June the Government hoped to have a complete report on possible development of the Alberta tar sands. Operation of a small pilot plant in the tar sands had not been completely successful. If warranted, there might be direct Government investment in the sands as a means of fuel supply.

"A good many problems" had to be dealt with before a large scale plan would be warranted, "that is, a plant running into tens of millions of dollars."

Search for oil was being encouraged elsewhere in Canada with good prospects observed in the Peace River area.

Freighter In 80 Days

The Munitions Minister said the shipbuilding program was expanding constantly. At midnight last night two west coast yards were scheduled to launch a 10,000-ton freighter each, one being completed in the record time of 80 days since the first piece of steel was laid for the keel.

Regarding gasoline Mr. Howe said it should be recognized that pleasure driving was to be a real luxury. Gasoline was to be for those who had a real use for it in connection with the war effort.

Power requirements were extensive, the minister told Howard Green (Con. Vancouver South) but he did not expect government plants would be constructed.

Mr. Howe said the duty of a new government company, Park Steamships, Ltd., was to allocate government-built ships to steamship companies which would operate them on routes where they were required and protect the government's interests in their operations.

Rev. A. M. Nicholson (C.C.F. Mackenzie) said he had no criticism of the estimated amount of $30,000,000

WAR HOUSES
(Continued on Page 8, Column 1)

MORE ABOUT—
Five Bottlenecks

Continued from Page 1

ficulties are indicated by the fact that two tank divisions, camouflaged with desert yellow for Africa,

Farm Service

Ottawa, May 20 (CP)

GASOLINE stations in rural areas more than five miles from a city will be allowed to remain open one evening a week, Munitions Minister Howe announced in the House of Commons late today.

Relaxation of the 7 o'clock closing order was being made for the convenience of farmers who found it difficult to make gasoline purchases during the day, the minister said.

had to be repainted overnight and sent east last Fall at the height of the 1941 campaign in Russia.

The windfalls of booty from conquered countries help in the first two years. Now however, vital tin is being scraped almost to the bottom, the loot from the Ukraine admittedly will not be available this year, and the entry of the United States in the war along with the Allies' unexpected economic staying power has pushed the Nazis' production to the limit.

No less than 12 Government agencies try to round war production out of industry and tell the laborer where he must work. All of Hitler's recent speeches have demanded greater sacrifice for greater production.

Propaganda Minister Goebbels and the Nazi party wheelhorses have been beating the drums for more work and more results and there has been ruthless extermination of saboteurs.

There is no way to determine just how hard sabotage has hit the German war plant or German war production but Hitler himself has shaken his fist at saboteurs, threatening to track them down and exterminate them.

Gestapo Everywhere.

However, there are clues. New decrees have threatened even death for false reports on raw materials, labor reserves or needs in manpower or supplies to fill war contracts.

Gestapo guards watch every vital factory, every bridge, waterworks, gas and electric plant. Gestapo troubleshooters are posted in apartment buildings and stores as a precaution through German cities.

Workmen, especially foreigners, are watched closely in factories. Still, at least 1,000,000 shells shipped from Czecho-Slovakia to the Russian front were reported to have been duds.

A prison camp at Moabit in the centre of Berlin, is filling up with prisoners accused of sabotage, both Germans and foreigners, especially Czechs.

There are daily notices in the newspapers and on official news pillars in the streets of persons beheaded for sabotage or "damage to the national economy."

MORE ABOUT—
Naval Daring

Continued from Page 1

darkness that the batteries were manned only during daylight.

Thus, when in bright moonlight at 2 a.m. May 5 our light craft led in a large ship convoy, we were able to take up our anchorages unhindered with a minute of the scheduled time.

Caught Enemy Off Guard

Probably the Royal Navy has never carried out a more daring or more mathematical exact picture. It was something the enemy had not even envisaged in his defence plans and it brought us, at daylight, to the back door of one of the most coveted harbors in the world.

I can now correct the impression about our casualties. They probably total fewer than 500, instead of the 1,000 originally estimated. The wounded now are known to number about 350 and it is reasonable to assume the figure of dead is under 100. The higher estimate was given

because a number of our troops were pinned down by sniping fire during the grueling day Wednesday and found themselves unable to get into touch with headquarters for nearly 24 hours. In their perilous position they were written off for operational purposes, as missing.

The main landing brought us to the straggling, dusty track which links up with the 28-mile track, the back door of Diego Suarez. The bulk of our attacking forces, consisting of Welsh, Lancashire and Scottish units, were poured onto the beach.

Strange varieties of caterpillar tractors—specially evolved for this kind of ork, tugged tanks and lorries out of the warm shoal water in which they had been dropped and shoved them over the yielding sandy spit to firmer ground. Through a powerful broadcasting amplifier, a bronzed 22-year-old beach master was shouting orders to a dozen landing craft 100 yards out telling them at which point to beach so that they came shoving in, one after another, line trains arriving at a terminus.

In the half light next morning, planes of the fleet air arm were seen circling enemy positions. Suddenly heavy reverberations shook the earth as bomb after bomb screamed to its billet. Later, sweep after sweep of fighters came roaring down a few feet above the glistening treetops. It as a thankless task. As the roar of machines came close, the sniping fire died down, to increase again as the dwindling note of the engines told of their departure.

Destroyer Runs Gauntlet

A diversion caused by the marines that night won our position at Antirane. One of our destroyers took on 50 marines from another warship and made a dash through the narrow entrance at full speed, guarded by the point-blank fire of defence batteries on either side. She got through and swung her stern onto the narrow wharf at Antirane.

Armed with tommy guns and festooned with grenades, the marines leaped ashore while the destroyer's pompoms and machine guns kept up a noisy covering fire. The object of the landing party was to create confusion in the town, but their numbers were so small that, in cold print, their orders read like those of a suicide squad. Actually there was only one casualty. The detachment of marines gave the impression of large forces and, coming to a high wall of the naval barracks, began tossing their grenades over. They created such noise and alarm that a French officer appeared immediately with a white flag of surrender.

MORE ABOUT—
40,000 Fire

Continued from Page 1

marine base of occupied France was being carried out by bombers, a force of Fighter-Command aircraft attacked enemy airdromes in France and Holland during darkness."

These craft intercepted and shot down one enemy aircraft.

Altogether during the night the R.A.F. lost 12 bombers and two fighters.

While bombers were hammering at St. Nazaire, fighter planes raked enemy airdromes in France and Holland, downing one of the enemy planes which rose to challenge them.

No Fooling There

Authorized sources said "hundreds" of bombers were used against Mannheim and St. Nazaire.

It was the 54th raid on Mannheim. The 53rd raid was carried out Feb. 14.

On the home front, a town in northeast England underwent a short attack by German raiders during the night in which there were a number of casualties and damage.

The raiders scattered incendiary bombs over a working-class district, starting fires which left hundreds homeless.

High explosives also were dropped. First casualty reports showed that at least 12 persons were killed and a number of others were injured seriously.

The last heavy raid on Germany was made the night of May 8, when a powerful force bombed the Baltic Sea port of Warnemuende, near the previously hard-hit city of Rostock.

"Unfavorable weather is the only thing that keeps us away," said a British authority, noting that the German air force was deterred by similar conditions.

The last appreciable German raid on Britain was also May 8, when East Anglia was attacked.

Fierce Nazi Counters Flung Back

Russians Continue Nearing Kharkov, Lines Hold In Kerch

By HENRY C. CASSIDY
Associated Press Staff Writer

MOSCOW, May 20—(AP).—The Red army still was smashing closer to Kharkov despite stiffened German resistance and sharp counterattacks, battlefront dispatches reported today, declaring that fighting was spreading like wildfire along the entire southern flank of the battleline.

Carrying On In Kerch.

"Meanwhile, our troops are carrying on intensive battles with superior enemy forces in the Kerch peninsula in the vicinity of Kerch.

"Even greater battles are ahead."

Red Star, mouthpiece of the Soviet army, said that in one sector

FIERCE NAZI
(Continued on Page 8, Column 4)

MORE ABOUT—
Register Jobless

Continued from Page 1

formation would be available when results of the recent survey of employed persons was compiled.

The new registration of persons not gainfully employed will include those generally described as unemployable but many of them will probably ultimately find a place in Canada's war needs, Mr. Little said.

"What is an unemployable to-day may not be to-morrow if the needs are great enough," he said.

Information on immediate labor needs was only by hearsay and was not sufficient to establish a total figure for Canada.

"There is a general shortage of skilled trades and a local shortage of all trades," he said. "In British Columbia there is an over-all shortage."

"To win this war, every bit of available strength has to be utilized," Mr. Little said. "We recognize that many men who have sincerely wanted to work have not been able to get work, and we intend to end that condition as fast as our information and the machinery of administration can permit it.

"But we must know something about men before we can put them in jobs. We also must have co-operation from the employers in telling us where the jobs are going to be — anticipating their needs and telling us. We earnestly request employers to list their current and future needs with the employment offices.

"We also recognize that there are men who are able to work, who are in areas where work is available, but who have not voluntarily taken steps to fit themselves into the picture. When we know who they are, what they can do and where they can be most useful, we believe they will recognize their responsibilties."

Men who are not gainfully employed or occupied, no matter what their status or condition otherwise, must register, Mr. Little said gainful employment, while Canada is at war, means that every man who is able to work should be working at a job which contributes to the winning of the war, even if it means working at a job which merely releases another man for heavier war tasks.

After Retired Wealthy

There were able-bodied men in Canada who had not needed to seek employment because of fortunate circumstances, or who had been able to retire while still physically fit.

Obituary

Alfred Gardner, 496 Elm street, and an employee of the Peterborough Lock Company for 27 years, died after a long illness at his home, Tuesday, at the age of 55.

He was born in Birmingham, England, son of the late Alfred Gardner and Rose Morton. He resided in Birmingham until he came to Peterborough 31 years ago. A member of St. Andrews Church, he was employed as a moulder at the Peterborough Lock Company.

He is survived by his wife the former Violet Emma Playford and two daughters, Mrs. Gordon Farthing and Shirley Gardner, Peterborough and two sons, Alfred and Frederick, Peterborough; also one sister in Peterborough, Mrs. T. Bagnall and five sisters and four brothers in Birmingham England.

The funeral will take place, Friday at 2 p.m. from the family residence, 496 Elm street. The service will be conducted by the Rev. Dr. E. W. Young and interment will be in Little Lake Cemetery.

Cardinal Passes

ROME, (From Italian Broadcasts), May 20.—(AP).—The death of Alfred Cardinal Baudrillart, 83, rector of the Catholic Institute at Paris, was reported to-day in dispatches from the German-occupied French capital. Cardinal Baudrillart died during the night.

His achievements as a clergyman and historian won him recognition from his church and country, including elevation to the College of Cardinals Dec. 16, 1935, and election to the French Acamedy.

Riled Citizens Discuss Dismissal Of Port Hope School's Principal

PORT HOPE, May 20.—(ENS).—A tangled skein of fast moving events at Port Hope arising out of the desire of the High School Board to have G. L. Brackenbury, principal, resign, was no nearer clarification this morning, following a mass meeting of citizens, and teachers on Tuesday evening.

The ball started to roll last Friday when students held a meeting on the school campus and organized a parade to prove to the public they were indignant over the dismissal of this popular teacher, who had raised the school rating from 'C' to 'A.'

Taking a cue from the students, parents, and leading citizens brought their smouldering resentment into action with the mass meeting which attracted 300 people, and taxed the capacity of the Orange Hall on John street.

Highlight of the whole interesting picture seems to be that W. J. B. Davidson, chairman of the School Board and all other members of the Board have failed to satisfy any of the citizens who have sought to ascertain just why the principal was dismissed. Even newspaper reporters who have asked Mr. Davidson point blank, just why the Board took such action, have been told that absolutely no satement would be given at the present time.

Ratepayers Angry.

The tone of the meeting on Tuesday night indicated in no uncertain manner that the ratepayers were up in arms and were determined to assert their rights as the people who were financing the school. The final decision after three hours of deliberation that at times reached a fiery point, was that a committee of five men be formed to meet the Board of Education and demand that the Board make a complete disclosure of their reasons for seeking the resignation of Mr. Brackenbury. The committee consists of Charles Poynton, W. B. Anderson, Norman Strong, J. Thompson. These men will interview the Board and report back at another public meeting to be held at a later date.

J. F. Johnstone retired bank manager and Norman Strong, Port Hope merchant, called the meeting and at the request of Mr. Johnstone Mr. Strong took over the chair. In their opening remarks the two men said they were good friends of the School Board, but they were not satisfied as yet that sufficient reasons had been advanced to warrant the action of the Board, hence as British subjects they wanted to see justice done.

Mr. Johnstone told the meeting that he had learned Mr. Brackenbury had advised the School Board when he was hired eight years ago, that if the taking of an odd drink, playing golf on Sunday or indulging in a game of penny ante once in a while made him undesirable as a teacher, then he was not interested in the contract. At that time the Board had no objection whatever to these commonplace pleasures.

Chairman Abesent.

At this point the citizens decided they wanted the chairman of the Board at the meeting, so Mr. Poynton offered to drive over and bring him back if he would accept the invitation. Mr. Poynton found the Board in session at Mr. Bonnevilles house and returned with the statement that they did not wish to take part in the public meeting.

"Has Mr. Brackenbury resigned?" asked one man.

"He has not, but he has been dismissed," replied Mr. Johnstone.

Mrs. Joseph Sheehan stated the members of the school staff would gladly attend the meeting if the citizens wished, and the applause was deafening. A few minutes later the entitre staff with the exception of Mr. Brackenbury walked into the hall.

C. Poynton objected to the dismissal of the principal because the man was a master in science and chemistry and one of the outstanding teachers in these subjects in Eastern Ontario. Moreover he could not be replaced at the present time.

Several letters were read one of these being from the Ontario Federation of Teachers, in which they voiced opposition to the dismissal of the principal. Another interesting article was read at the meeting, and it consisted of a report by two members of the Teachers' Federation who had come to Port Hope to make a complete investigation into the action of the Board. Their enquiries and queries uncovered the fact that there seemed to be some bad feelings between J. T. George, a member of the Board, and Mr. Brackenbury. Their conclusions were as follows—"In view of the very apparent differences in the versions of the incidents; in view of the apparent high standard of work in the school; in view of the willingness—in fact a distinct desire—of the Principal to have all his sins exposed to the public gaze by a Board of Reference; in view of the fact that the staff appear unanimously ready to support Mr. Brackenbury unless damaging evidence appears, of which as yet they have no knowledge; in view of the fact that many of the criticisms we heard in relation to internal management of the school which in no way concerned the trustees, the Federation Committee of Investigation are very strongly of the opinion, that if the health of the Minister of Education will permit it, the principal and one or two members of the Board, and perhaps one or two staff members, should be asked to convene in the office of the Minister of Education for a frank discussion of the whole difficulty."

A Petty Thing

One incident that apparently has aided the Board in making their decision, took place last fall when Mr. Brackenbury took five boys to a rugby game in Toronto, made arrangements to meet them at the King Edward Hotel and spent the evening with his old friend J. P. Boyd principal of the Adam Beck School. Through car difficulties, Mr. Brackenbury was late getting back to the hotel, and the boys had left the hotel and spent the night in another hotel. Four of the boys' parents got up at the meeting and said the boys had admitted being at fault, and a motion was made by W. B. Anderson, seconded by V. Smith, that Mr. Brackenbury be absolved of all blame for leaving the boys in Toronto on the night in question. The motion carried. The letter from Mr. Boyd substantiating the reasons for the delay in getting back to the hotel was read.

The meeting framed a petition which will be signed by the citizens and turned over to the Board. Last night 118 people signed it. The petition was as follows: Whereas it has come to our notice through the press, and other sources that the Board of Trustees of Port Hope High School has requested the resignation of the principal, G. L. Brackenbury, without a fair hearing, and hereas British institutions and democratic rule demand personal consideration of relevant facts, herewith set forth—

1. The Academic standing of the school has improved under the principalship of Mr. Brackenbury with 95 per cent of successful contestants in Upper School examinations last year. "The results are the best in 25 years," the Board chairman said at Commencement last year.

2. The staff feels that an injustice has been done, against the principal, and have stated that under his direction there has existed a spirit of unity and friendly cooperation, which is an important factor in producing the highly satisfactory results mentioned by the chairman.

3. Eighty to 90 per cent of the pupils at present attending the school attest their support of the principal and have shown their indignation in an effective manner.

4. Other interests than academic have been successfully developed and as a result, for the first time in the school history outstanding recognition has been won in track and football competition. Also, a creditable cadet corps has been well organized.

We the undersigned having knowlodge of the facts (supported by documents) and having also a sincere interests in the progress and integrity of the Port Hope High School and its pupils do protest the action of the Board of Trustees, and lend out support to Mr. Brackenbury in any action which may taken to secure his re-instatement as principal."

MORE ABOUT—
Boche Blitzer

Continued from Page 1

tender spot" in the Red army's drive on Kharkov.

A Moral Lifter

KUIBYSHEV, May 20 —(AP)— Maj.-Gen. Nikolai Zhuravlev declared today that the Nazi offensive in the Kerch Peninsula of the Crimea "was launched more from propaganda considerations than strategic reasons" in an attempt to win a victory somewhere, however small.

The Soviet Army tactician said German soldiers and officers have lost confidence in themselves and their leaders.

The Nazi leadership, he said, "believes the only way of restoring this confidence is to score some victory, however small, in the early spring."

"With this aim in view," Gen. Zhuravlev added, "the Fascist command launched the operations in the Kerch Peninsula where the German army has considerably the better position."

Lansdowne St. Man Gets Garden Lot

Fourteen applicants for city garden lots responded to the news item in the Examiner this week announcing that persons desiring to grow vegetables for their own use this season have only to ask for the land.

"You said something about distance," Relief Officer Metheral commented today. "One of the men who applied this week lives on Lansdowne street, right on the south boundary of the city, and the lots are on the north border, so distance did not stop him. He is working and intends to go up in the evenings and look after his lot.

They are not just for people on relief. Any one can have a lot if he will undertake to use it. We had the land plowed last fall and again this spring, and it was recently cultivated, so it is a good condition. There are quite a number of lots left, and we would like to see them all taken. I'll be on the ground up there Thursday evening after 6.30 o'clock, and I hope there will be a big turn out of new applicants."

The property is immediately west of the Queen Mary Hospital.

PUSH CART MEN WARNED

The police department issued instructions this morning that push cart junk collectors must remain out of the area north of Park Hill Road on Thursday when the salvage collection will be made in that section.

PLENTY TO BOMB

The Island of Malta is 122 square miles in area.

For Every Purse and Person

Glasses

Lewis

3-DAY SALE - Thurs., Fri., Sat.

If you are having trouble with your vision, come in and see Lewis' Registered Optometrist. He will scientifically examine your eyes and prescribe Glasses only when necessary.

SINGLE VISION
Modern frames fitted with deep curved Meniscus lenses, for reading or sewing. Examination included. COMPLETE 6.45

DOUBLE VISION
Invisible double-vision Meniscus lenses for far or near, ground into one piece of glass. Examination included. LENSES ONLY 7.50

LISTEN TO
SYMPHONY OF MELODY
EVERY WEDNESDAY
CHEX 8.30 to 9.00 P.M.

THOROUGH · SCIENTIFIC
Eye Tests
LEWIS
OPTICAL COMPANY
345½ GEORGE ST.
TELEPHONE 8843

What a Life!

When Tom first met Katie
He acted so matey,
What made him cool off
in the end?
The trouble was just
(*Perspire* though she must)
She forgot girls should
never *offend!*

Bath tonight with LIFEBUOY
FROM HEAD TO TOE
—IT STOPS B.O.

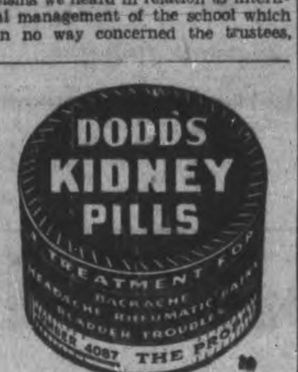

To Those Convalescing After Severe Illness

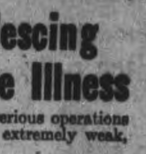

After many severe illnesses or serious operations the patient is very often left in an extremely weak, nervous, run-down condition.

To all those convalescents who need some kind of a tonic to stimulate and build up the weakened system, we would recommend Milburn's Health and Nerve Pills to assist them back to health—happiness again.

These pills help supply elements necessary to assist the convalescent in bringing back bodily strength and vigour.

Price 50c a box, 65 pills, at all drug counters.

Look for our registered trade mark a "Red Heart" on the package.

The T. Milburn Co., Limited, Toronto, Ont.

A PRACTICAL TIRE SAVING PLAN FOR EVERY MOTORIST

IRRESPECTIVE OF THE MAKE OF YOUR TIRES

The Dunlop Tire Saving Plan involves no contracts, no long-term or other obligations, and no urging to purchase any service other than what you strictly require. It offers no priority rating to users except on service and strictly within government war regulations. Every Dunlop dealer has committed himself to help Canada's War Effort by absolute adherence to the law. No patriotic motorist would want a dealer to do otherwise.

But the Dunlop Plan does mean that you will serve Canada better by making your tires last longer . . . that you will get more mileage than you ever enjoyed before from your tires . . . and that this service will give you increased driving safety every mile you travel.

This Card Entitles Bearer To Preferred Service Under The DUNLOP TIRE SAVING PLAN
MAKE YOUR TIRES LAST LONGER AND BRING VICTORY NEARER
DUNLOP TIRE AND RUBBER GOODS COMPANY, LIMITED
A1456

First Instituted in August, 1941

Nine months ago, Dunlop-Canada presented, for the first time in Canada, a wartime tire saving service dedicated to the conservation of one of the most precious assets in the world today . . . RUBBER.

That Tire Saving Service is still benefiting many Canadians and is still available . . . not only to Dunlop users BUT TO ALL MOTORISTS, IRRESPECTIVE OF THE MAKE OF TIRES ON THEIR CARS.

No Needless or Unnecessary Expense
Work Done Only When Required

Remember, under the Dunlop Tire Saving Plan, no unnecessary work is advised or undertaken: it is an intelligent Tire Saving Plan under which work is done only where it is needed and all such work is performed on A MINIMUM COST BASIS. In other words, the motorist pays only where actual service is necessary *and then pays a minimum charge*. The Dunlop Tire Saving Service, too, is fair to all. Careful drivers under this plan naturally pay less than careless drivers. Those driving long mileages should pay for more necessary services or repairs as the case may be. We feel this is more beneficial to the greater number of motorists rather than by averaging the same cost among all. The careful driver is not being penalized and made to pay for the abusive driver or the one who is able, even under restrictions, to drive long mileages over hard roads.

DUNLOP DEALERS 7-POINT TIRE SAVING SERVICE

(You will be given a Preferred Service Card entitling you to special call on your Dunlop Dealer's time and service facilities. No dealer will issue more cards than he can service efficiently.)

1. INTERNAL AND EXTERNAL TIRE INSPECTION—The Dunlop dealer will remove all tires and thoroughly inspect them inside for the presence of small cuts or bruises. He will also examine them outside and remove nails, glass and gravel. He will advise you of any signs of faulty wheel alignment or wrongly adjusted brakes. (Tire repairs where necessary will be made at low current charges.)
2. ROTATION OF TIRES—When replacing your tires the Dunlop dealer will rotate them so as to even wear and prolong the life of your tires.
3. TUBE INSPECTION AND REPAIRS—The Dunlop dealer will completely check tubes for weakness or leaks.
4. RIM SERVICE—Rims will be scraped, painted and treated with graphite if required.
5. TIRE PAINTING—Your tires will be painted as required.
6. VALVE SERVICE—All valve caps and valve cores will be checked and replaced where necessary.
7. SERIAL NUMBERS—The Dunlop dealer will gladly provide you with the serial numbers of your tires, and we suggest you always carry them with you for emergency identification.

Motorists should get tire air pressure checked when purchasing gasoline. (Service stations have most excellent equipment for this.) Normally it is not necessary to lay up your car to have all 7 points done at one time, although all can be quickly completed in one undertaking.

If it is time for internal tire inspection, then all tires must be removed and points 1, 2, 3, 4, 5 and 6 can all be taken care of at the same time.

Only a few dollars are involved in the major points if you have these done. Valve service involves only a few cents for the replacement of valve caps or cores.

Your Dunlop dealer will do only those jobs that are absolutely necessary, and those are the only ones you will be obliged to pay for.

Any Dunlop dealer will estimate and show you how few dollars are involved to have any part or the complete 7 point service done. If you are a long-distance driver and your tires are subject to unusual abuse, we suggest you get the complete service twice a year.

Drive in today to your nearest Dunlop dealer. Ask him for the Dunlop Preferred Service Card and have your first tire check-up under the Dunlop Tire Saving Plan.

MAKE YOUR TIRES LAST LONGER AND BRING VICTORY NEARER

DUNLOP
MANUFACTURERS OF THE WORLD'S FINEST TIRES

Tax Rate Set In Port Hope At 43½ Mills

PORT HOPE, May 20.—(ENS)—The regular meeting of the Port Hope town council took place on Monday night in the council chambers with a full attendance.

A resolution was moved by W. Moore and seconded by F. N. Belyea that a special committee meetning of the council be called for Thursday evening, May 21, at 7:30 for the purpose of organization of a civilian defence committee, and that one representative from Rotary, Lions Club, Canadian Legion, Home Guard and Ex-Service Men's Club, I.O.D.E. and Red Cross organizationss be asked to attend.

Buying Coal

A resolution was passed that the town property committee be authorized to purchase thirty-two tons of coal for the town hall to be divided equally among the coal dealers.

Notice was given that at the next regular meeting a bylaw would be introduced by W. Moore to amend existing by-laws covering the salaries of the office staff.

The salaries of the chief of the fire brigade as well as the assistant chief, three drivers and seven men were raised in accordance with a bylaw passed at this meeting.

Tax notices will be mailed on or before June 1 with a 2 per cent discount being granted up till June 15 and 1 per cent up till September 15.

A bylaw was passed setting the mill rate at 43½ mills.

ROBINTEX
SUITINGS
IF YOU WANT A SUIT THAT WILL MAKE-UP WELL—WEAR WELL—AND KEEP ITS SHAPE
ASK YOUR TAILOR FOR ROBINTEX
The tonic effect in wearing these Suitings creates a feeling of confidence.
GUARANTEED BRITISH MANUFACTURE

Serving On Coast

Ordinary Seaman Lorne Craighead has been in the R.C.N.V.R. since January and received his preliminary training at both Kingston and Toronto. He was recently transferred to the east coast for active duty. He is the only son of Mr. and Mrs. Charles Craighead, Seymour West.

Stirring Appeal For Red Cross

CAMPBELLFORD, May 20 (ENS).—That we need the Red Cross and the Red Cross needs us was the note sounded in a message delivered for the benefit of the local branch here on Tuesday afternoon.

The advice was given in an effort to direct attention to the current drive for which Campbellford and Seymour have been asked to raise a total of $3,500 or $500 more than the objective set locally during the drive eighteen months ago. Actually, this will mean, that citizens of this district will have to dip down almost twice as far as they did then since all that as gleaned in 1940 was a little over $2,000.

Although, according to local treasurer, J D. Mills, ninety-five per cent of the canvassing has been completed in the township, much work remains to be done in town

(Continued on Page 12)

Council Defers Permission For Wrecking Yard

COBOURG, May 20 — (ENS). — Cobourg Town Council disposed of a light budget of business at its regular meeting and decided to hold a further meeting next Wednesday to discuss matters requiring immediate attention. H. Ferguson, who some time ago applied for permission to open a wrecking yard at his premises on Division Street North, and whose application was laid over pending an inquiry by the council, was present at the meeting to explain the situation. He told the council that he would build an eight-foot fence around the one-acre lot which would present a neater appearance than its present state. On the suggestion of Councillor Joseph Delanty, council deferred the matter until the next meeting so that the applicant would have time to get a signed statement from nearby residents stating that they had no objection to the presence of the wreckers' yard.

Council was informed that no tenders had been received for the job of putting a concrete top on the town creek where it runs under the northern store section. Contractors who had been approached all had the same story, that they couldn't get labor to do it.

Reeve Roy Dodge told the council that there had been a misunderstanding between the Cobourg branch of the Navy League and Hamilton township over the salvage collection and that this had all been cleared up to the satisfaction of all parties concerned. The Navy League is not to collect in the township but is asking truckers who have volunteere their services for the township drive, to collect instead for the rural drive which will be conducted independently of the local one.

Councillor Bob Love suggested that the tax collector move his office from its location in the town clerk's offices upstairs, to the office on the main floor which is soon to be vacated by the provincial police. The provincial police are moving to the second floor. The council felt that if the tax collector's office was on the main floor it would be easier to find and would save citizens the steep climb up the side stairs to the clerk's office. Councillor Love's proposal was referred to the Finance Committee.

Another matter which council will discuss tonight will be the question of tax arrears on certain lots in the town. Committee reports were passed as follows:

Highways and Streets, $1,405.92; Public Buildings and Printing, $54.61; Police, $94.26; Fire, Water and Light, $28.26; Health and Sanitation, $8.98; Finance, $137.21; Relief, $188.60.

With Signal Corps

Signalman Edward Johnston of the Royal Canadian Corps of Signals, who is now in England. Edward is the son of Mr. and Mrs. Bruce Johnston of North Monaghan, and his wife resides at Lang.

Cheese Grading At High Level

CAMPBELLFORD, May 20 (ENS)—Chief of the Federal Grading Staff, T. J. Hicks, and Federal Grader, James L. Irwin were none to confident in the tone they expressed to cheesemakers of this district at a meeting here last Wednesday, but according to a report on their gradings for the week they could now view the situation with much less alarm.

Out of 16 lots (717 cases) of cheese graded only one factory was caught with under grades getting a consisten 89 score for its entire offering. Of the others, 12 lots were in the 93 class and three were 92's. A year ago the initial grading of the season took place here on May 13th and then only 419 boxes were inspected.

On Tuesday afternoon Mr. Mosses of the Federal Department of Agriculture's Marketing Services was in town to talk over box-making problems with cheese and box-maker Grant Anderson and dairy instructor J. A. Murray. He discussed the conditions in this district with the two men.

Evidence that the milk is rapidly nearing last year's peak production is seen from the figures collected from some of the large factories located in the Campbellford area. On Tuesday the patrons of Rylstone plant delivered 17,500 pounds, of which Mark Shortt was the leading contributor with 812 pounds, and Barnum Brothers next with 795 pounds. At Crow Bay 12,200 pounds was the receipts of milk for the day and Tom Southworth contributed 838 of these and Harry Barnum 574. Prince of Wales weighed in 8,300 pounds of which Lindsay Watson's herd supplied 1,046 and Fred Hay 784 pounds. Other relatives figures in the district were: Ideal Factory, 13,400 pounds, with Ernest Anderson bringing 738 and Irvin Greenly 675; Cedar Creek, 15,900 pounds, with Morris Harrington bringing 874 and Lloyd Herrington 844; Morganston, 18,500 pounds, with Clarence Massey contributing 618 and Dick Knight 566 pounds.

Girls' Class Entertains Boys

PORT HOPE, May 20.—(ENS).—The closing activity of the Bible classes of the United church was held on Tuesday night when, at the close of a class competition held between the Boys' Bible Class of Mr. Gordon Garnett and the Girls' Bible Classes under the leadership of Miss Elsie Moon and Mrs. M. G. Hancock, the girls found they were on the losing side. The losers had to entertain the winners, which was done in a most fitting manner.

Almost sixty teen age girls and boys gathered in the Sunday school room at 8 o'clock, where a few introduction games were played and the crowd divided by birthdays into a group of nine who were each given a list of articles which must be secured on a scavenger hunt, the winning team returning in less than an hour with a pearl button with two holes, a colored picture of the king and queen, a raw peeled potato, a black and white hen feather, a Lincoln cent, a nail file, a grey silk shoe lace, a used Valentine, a ginkgo leaf, an artificial yellow rose, an empty blackjack chewing gum wrapper, a small five cent piece.

On returning to the Sunday school room games were played.

At the close of a very jolly game period, delicious refreshments were served by the girls and Keith Hodgert, president of the boys' class, thanked the girls for such a pleasant time and hoped this group would get together more often next year. Grace Warner responded on behalf of the girls' classes.

TOO COLORFUL

GLASGOW—(CP). — The bright colors used in peacetime on British railway locomotives are being dispensed with for the war. As engines become due for repair they are being painted black.

Town To Rent Weed Sprayer

CAMPBELLFORD, May 20 (ENS)—A request for sewage connection and a proposition to rent the town-owned weed sprayer and sprinkler were dealth with by councillors who convened for a special meeting in the clerk's office Tuesday afternoon.

Mayor F. F. Long, who presided for the session, revealed that A. Rappaport, who owned several lots immediately south of the property on which the Villa Trent is located and inside the corporation, desired to connect to the town's sewer and ater service at the north end of Front street. The Mayor pointed out that it was Mr. Rappaport's wish to proceed with the work while the excavation was still open as a result of some other work being done in the vicinity. Coincident with this request was the proposal to build either three or four small houses on these lots. Since it was a small expense for the corporation, and with an eye on future revenue, council authorized the connection taking care to add the provision that the service could be used only for such buildings as were inside the corporation limits.

It took longer to decide what action should be taken on the request of W. A. Hogle who made a proposition to rent the town's weed sprayer for the season at $50. He also wanted the use of the sprinkler for use in maintaining the Nursery Golf Club.

After listening to several proposals members decided to rent the machinery by the day or hour. This as finally incorporated in a motion by Councillor Anderson and Deputy Reeve MacMillan, which authorized renting the sprayer and providing the necessary maintenance and a man to operate it at $1.25 per hour with Mr. Hogle providing the necessary conveyance to move it.

Hamilton Officer Held In Cobourg

COBOURG, May 20 — (ENS). — Major Stanley Powell of Hamilton was picked up by Chief W. J. Carey and Provincial Constable David Adair yesterday after a local service station owner had complained that Powell was in his service station acting in a peculiar manner. Major Powell had also been reported as acting in a strange manner at Trenton and Brighton earlier in the day. It was learned by police from Powell's wife, that her husband had not been well. He was detained here by police until it was determined what should be done with him.

YEN 84 CENTS

The Japanese yen is the equivalent of 84 cents.

Afternoon Tea Aids War Work

PORT HOPE, May 20—(ENS)).—On Tuesday afternoon the Colonel Arthur Williams Chapter held an afternoon tea and display of their work. Mrs. Halford, who was in charge of the finances at the door, also sold tickets on crochet hot plate mats donated by Mrs. Whitfield.

The tea table was arranged with a cut-work cloth and centred with a large silver basket filled with spring flowers. From this table tea was poured by Mrs. J. L. Westaway. Tea room assistants were Mrs. Whitefield, Mrs. Brickell, Mrs. Roberts, who convened the tea and serving, also were Mrs. Mrs. R. Sainsbury, Mrs. Dear, Mrs. Fisher, Mrs. Barber and Mrs. Harrison.

Several large tables displayed the work of the past six weeks, showing 6 complete layettes, 38 pair of knit socks, 4 pair gloves, 9 knit helmets, 2 pair pyjamas, 1 knit 6-year-old dress, 20 children's knit suits, pants and skirts, 30 sweaters, 1 afghan, 2 baby covers, 1 knee rug, 6 quilts, as well as many pairs of babies' bootees, mitts, bonnets, etc.

On another table was displayed used clothing, which is being packed for Polish relief victims in Russia.

At this tea $14 was realized which will be used for war purposes.

WORKED ONLY ONE WEEK IN TWO

Sciatica Kept Him at Home

It is the wife who sends us this information about her husband's troubles. She writes:—"For some time past, my husband has been able to work only one week in two, on account of sciatica. He suffered so much from it that he could scarcely move for the pain. We tried many things, but without result. Then we saw in the papers an account of the good results that had been obtained from Kruschen Salts, and we decided to give them a trial.

For twelve months past, my husband has been taking his 'little dose' of Kruschen every morning. Now, he has no more trouble with the sciatica, and is working regularly."—(Mrs.) M.

Doctors estimate that one-half of civilized humanity suffers from partial constipation. This condition results in an unsuspected residue of waste matter, which poisons the blood and produces sciatica, as well as many of the mystery aches and pains from which people suffer. Kruschen keeps the organs of elimination in perfect trim, so that every particle of poisonous waste material is expelled gently, regularly and completely.

Kruschen is a British product, obtainable at all drug stores, 25c. and 75..

CHEMISTRY HELPS TO WIN THE WAR

THE FARMER
"Keeps 'em Fighting"

THE Canadian farmer has one of the biggest jobs of this war on his hands: to feed his fellow-citizens and to export the vast quantities of food required by our overseas forces, our kinsmen in the United Kingdom and our Allies.

In every way, the job is larger than in the last war. More countries have been overrun by the enemy, many cargoes are being lost at sea.

Demands on the farmer for increased production must be passed on by him to Canadian soil. Each acre must produce better crops. But soil can yield only as it is replenished and for this reason the Fertilizer Division of C-I-L is busy serving the Canadian farmer with its production of chemical fertilizers that maintain and increase soil fertility. Crops are protected against blight and pest with C-I-L Insecticides and Fungicides and Seed Disinfectants. Live stock is brought to earlier and better marketability by C-I-L Mineral Food Supplements.

Fertilizers, Fungicides, Insecticides and Seed Disinfectants are some of the C-I-L products of Industrial chemistry which are helping Canada's war effort.

CANADIAN INDUSTRIES LIMITED C-I-L

CANADIAN INDUSTRIES LIMITED

PA205

It Isn't GOSSIP! It's a FACT!!

Greater Selection - Greater Savings - Personal Service
AT
F. & G. MARKETS
E. C. BRAUND STORES

PERFECTION Matches - 3 Boxes 23c
NABOB Coffee 1-lb. Pkg. 49c
SHIRRIFF'S FRUIT Pudding 1-lb. Tin 24c
Peanut Butter 20-oz. Jar 23c
PARA SANI Wax Paper 100 Foot Roll - - 24c

NEW Ontario CHEESE 1-lb. 27c
BENSON'S CORN STARCH 2-lb. Pkg. 19c

AYLMER Tomato Catsup 12-oz. Bottle 12c

KRAFT MIRACLE WHIP SALAD DRESSING 2-oz. Jar 19c

HEINZ OLIVE Sandwich Spread 6½-oz. Tin 19c
HEINZ—Aged-In-Wood Vinegar Cider, Malt and White 16½-oz. Bot. 14c 32-oz. Bot. 23c
HEINZ—STRAINED Baby Foods - 3 for 25c

E. D. Smith's STRAWBERRY JAM 2 lb Jar 32c

WELSH'S Grape Juice 16-oz. Btl. 27c 32-oz. Btl. 49c
CLARK'S TOMATO Juice 2 20-oz. Tins 15c
TEXSUN GRAPEFRUIT Juice 48-oz. Tin 23c
OLD DUTCH Cleanser 2 Tins 19c
PURE ORANGE Marmalade 2-lb. Jar 29c
CHRISTIE'S CREAMY Chocolate Roll Each 25c
Klik 12-oz. Tin 29c

Aylmer Brand Golden Whole Kernel 16 oz Tins CORN 2 for 25c
CAMPBELL'S TOMATO SOUPS 2 Tins 17c

All Stores closed All Day Monday, May 25th and open all day Wednesday, May 27th.

MAPLE LEAF PURE LARD 2 lb 27c

Extra Quality Blue Brand BEEF
Any cut desired at regular prices. Order early.
FRESH CUT — (PIECE or SLICED) PORK LIVER - - - 2 lbs. 25c
FRESH CUT PORK HEARTS - - 2 lbs. 25c
FRESH CUT BEEF LIVER - - - - lb. 23c

FRESH FISH
Something New
FRESH CAUGHT TURBOT FILLETS - - lb. 23c
Turbat Fillets have a delicious flavor and the introductory price is very reasonable.
FRESH CLEANED and SCALED PICKEREL - - - - lb. 27c

Fresh Fruit and Vegetables
BLUE GOOSE VALENCIA Oranges 200 Size Doz. 33c
Fresh Strawberries ARRIVING DAILY
CALIFORNIA Lemons - - - Doz 25c
FLORIDA Green Beans - - lb. 19c
Local Asparagus NOW AT IT'S BEST
Local Rhubarb - Bunch 5c
New Potatoes - - lb. 5c

F & G MARKETS : E. C. BRAUND
There is a Store in Your Neighborhood

The Examiner

The Peterborough Examiner, published each evening by Peterborough Examiner Limited Office: Hunter and Water Streets, Peterborough, Ont. Subscription Rates: 18c per week in City of Peterborough delivered by carrier; $6.00 per year by mail to outside points

Members Canadian Press, Audit Bureau of Circulation; Canadian Daily Newspaper Association; Empire Press Union; Ontario Provincial Dailies Association.

W. RUPERT DAVIES, President; H. L. GARNER, General Manager; G. WILSON CRAW, Managing Editor.

TELEPHONE 4641

Private Branch Exchange to All Departments.

WEDNESDAY, MAY 20, 1942

Democracy And Education

President James B. Conant of Harvard gave an interesting address in New York Times Hall last week in which he made this provocative statement: "Equality of educational opportunity is still far from an accomplished fact." He went on to say that in the U.S. 1,200,000 young men reach college freshman age each year, and that of this number only 250,000 ever go to college.

With all the respect due to the head of the oldest seat of learning on this continent we ask, So what? Apparently only 20 per cent. of the young men in the U.S. go to college; is not this enough for the greediest educator? And as for "equality of educational opportunity" we do not see how such a thing can exist unless there is first equal ability to absorb and use education, and that can never be. It is our own opinion (and here we speak only of Canada, for it is not for our province to criticize the educational methods of our neighbors) that there is too little real education in this country and the first step which we would take to remedy this situation would be to make the college entrance examinations so hard that only 5 per cent. of the nation's youth could pass them. That, with the inculcation of the reading habit in primary and high school children would remedy the trouble in two generations.

Universities exist for two allied purposes: either they teach their students a specific skill, such as engineering, medicine or architecture, or they attempt to provide them with a broad and deep cultural background by teaching them history, philosophy, literature and languages. There is no point in sending youths to the university who have no special aptitude and no genuine desire to acquire either specialized learning or general culture. Too many young men regard the university merely as a four-years' postponement of the evil day when they will have to go to work; too many girls think of university life as a perpetual party with freedom from home restrictions. These young people have neither the desire for education nor have they the strength of will to refuse university training when it is offered to them. They simply clutter the lecture rooms and lower the general level of work, and the university would be poorer but happier without them.

"Equality of educational opportunity," if it means anything at all, means that those who really want university training and have the ability to profit by it should be assisted by the government to realize their wish. It does not mean that everyone, or almost everyone, should have three or four years at college. Not everyone has the same amount of brains, and it is no part of democracy to pretend that they have. It is the duty of democracy to see that those who have ability are given a chance to develop it, and to prevent mediocre intellects from hindering them in this course.

Really, we cannot share Dr. Conant's gloomy view. Nor do we feel that the man of ability is irreparably handicapped even if he never gets to a university. It is just one hundred and two years ago yesterday since Carlyle, in his lecture on *Heroes and Hero-Worship*, said, "The true university these days is a collection of books." That is still true. If a man has ability and sufficient schooling to be able to read, there is no limit placed upon him save that imposed by his own industry and talent. Let us banish this namby-pamby idea that several million dollars worth of masonry and four score learned professors are the necessary adjuncts of education. They can only help; all real education is done by the student himself.

New Stamps For Canada

The Postmaster-General, the Hon. W. P. Muloch, has advised Parliament that a new series of postage stamps will replace the present issue at the beginning of July. This is good news, for our stamps at present are not so handsome that we cannot bear the thought of a change. Stamps are a most important part of a nation's perpetual propaganda on its own behalf, and those which are in use now are decidedly dull in design. Let us hope that the new issue will be an improvement.

The designs for the new stamps are to reflect Canada's share in the war, with special emphasis on the armed forces, production of munitions and war supplies, and agriculture. The one cent stamp will be green as at present, with a picture of the King in naval uniform; two cents will be brown, with the King in military uniform; three cents will be red, with the King in air force uniform. The five-cent stamp will also bear a picture of His Majesty in naval uniform and it will be blue. We strongly approve this decision to keep the King's head on the stamps which are most commonly used; portraits of the reigning sovereign and heraldic designs are far the most suitable motifs for stamps. Scenic stamps, if they are to be used at all, should be used with great discretion.

Some of the less common stamps are to have scenes on them. The four-cent stamp will bear a picture of Canadian grain elevators, and it will be gray. The eight-cent stamp will bear a Canadian farm scene in sepia. The brown ten-cent stamp will have the House of Parliament with a Union Jack flying on it. The dark green thirteen-cent stamp will show a Canadian army ram tank; the purple twenty-cent stamp will show a corvette; and the brown fifty-cent stamp will show a munitions factory. The blue dollar stamp will show a destroyer of the Royal Canadian Navy. Especially interesting should be the ten-cent special delivery stamp, which is green and which bears the Canadian coat-of-arms and Union Jack, the naval ensign and the R.C.A.F. flag. A bluish-violet stamp costing sixteen cents will cover air mail and special delivery, and it will show an aeroplane in full flight. The ordinary six-cent blue air mail stamp will show a scene related to the British Commonwealth Air Training Plan.

Our present stamps are not things of beauty nor are they impressive. Let us hope that the new issue will be better ambassadors for Canada as they journey over the face of the earth.

Violent Action In Russia

A superficial examination of official and semi-official German statements during the past six weeks might lead us to believe that Germany was staking all upon her success in Russia this summer; it is well to remember, however, that she is also reported to be overhauling and strengthening her transport vehicles as though for another winter campaign. Perhaps Hitler hopes that, if he cannot succeed in getting what he wants in the Caucasus this year, he may be able to hang on for another winter despite the cold. It looks very much as though he might have an opportunity to test this idea, for his recent thrust toward the Caucasus has met with indifferent success.

It is now almost a year since the Germans attacked Russia. It was, in fact, on the 22nd of June, 1941, that the first thrust was made, and it continued successfully until almost the end of November, when the first hitch in German plans came about. It is good for us now to recollect how little faith we had in the ability of the Russians to stop the German forces; commentators and experts of all kinds rashly staked their reputations that Germany would roll up the Russians as she had rolled up everyone else. The way in which we grossly underestimated Russia should be a lesson to us for years to come; admittedly some of our misprision was due to Russia's deliberate policy of obscurantism, but not all of it.

That first defeat was when a spearhead of German troops which were making a dash for Rostov, the gateway to the Caucasus, was driven back; the Caucasus has been Hitler's real objective in Russia, for he must have the oil which is so abundant in that quarter. His drives toward Moscow and Leningrad were intended more to disable and subdue the Russians than to yield him any necessary prize. Oil was what he wanted and oil is what he wants even more now. It does not look as though he were going to get it.

Meanwhile Marshal Timoshenko's offensive in the Ukraine has met with brilliant success. He has already by-passed Kharkov, the giant industrial centre, and is pushing on, driving back the enemy in something which may develop into a route. This is precisely what the Germans had not counted upon; this is warfare as they have never yet encountered it in their latest assault upon the peace of Europe and the world.

The oil problem is more than serious for Germany; it is all-important. At present the Reich has access to about 9,500,000 tons of oil yearly and it has an annual consumption of about 19,000,000 tons. With Timoshenko pounding at the pivot of the whole of the southern German line, chances of success for Germany are anything but good.

A Great Scientist Passes

The world of science has lost a great figure in Professor Bronislaw Malinowski, the eminent anthropologist who died of a heart attack on Sunday; he was 58 years old and he had for some time been Visiting Professor of his subject at Yale. Besides being a famous scientist he was an eminent Polish patriot and was chairman of the exiled members of the Polish Academy of Arts and Sciences.

Professor Malinowski was born at Cracow in 1884 and received his Ph.D. from the university in that city in 1908. He filled several academic posts with distinction but he is best known for his field work in New Guinea and Northwest Melanesia in 1914, and it was as a result of this work that he formed his association with British scientists and achieved considerable celebrity in Britain; he was at one time professor of anthropology at the University of London.

He was a remarkably interesting lecturer and writer, and for this reason his work was better known than is that of most anthropologists. It is also a fact that, although his books were entirely scientific in outlook, their descriptions of sexual life among savages brought them a lurid reputation which caused Malinowski considerable amusement, as it ran up the sale of his books enormously. He was a vigorous opponent of Nazism and frequently wrote and spoke against it. He also held the somewhat novel view that the only justification for waging war was to end war, and he felt strongly that a decisive defeat of Germany, followed by a wise peace dictated by the United Nations, would come near to achieving this end. His loss will be felt not only by scientists but also by the exiled intelligentsia of Poland.

NOTE AND COMMENT

Says the Kitchener *Record:* "Opportunity is one knocker we are perfectly willing to put up with."

The Japs must understand that if they *will* travel on the Burma Road they do so at their own risk.

"The Ghost of Frankenstein Dressed to Kill" reads the notice on the marquee of the Regent movie house. Dressing suitably for one's work is a wartime duty.

Sixty used toothpaste tubes contain enough tin to solder all the electrical connections in a medium-sized bomber. This should give a new slogan to reluctant children: "Brush for Victory!"

A policeman in Detroit saw men coming out of a shoe-shine palor with dirty shoes, and upon further investigation he uncovered a betting agency. Obviously he spends his evenings reading Sherlock Holmes.

Viewed from afar this earth would appear to be in continual lightening; it strikes fifty times a second, or 2,000,000,000 times a year. The idea that the place is on fire may not be so far wrong after all.

George B. Cutten, the President of Colgate University, says: "Our highest ideals seem to have been two chickens in every pot, two autos in every garage, two caddies for every golf player, and two hair-dos every week." Yes and we tried to balance that budget of excess by doing half as much reading and a quarter as much real thinking as was necessary.

MOTOR FUEL DAYS

Schooldays, schooldays,
Now are motor fuel days;
Readin' and 'ritin' and 'rithmetic
Done for the sake of a ration tick;
X is the Unknown Quantity,
A is for those who wanted B—
  Oh, charioteers
  'Tis plain to see
We'll all have to get out and walk.

Schoolways, schoolways,
What with motor fuel days—
Many a poppa and gran'pa, too,
Back here to register, wandered through
Lingered in grades that fancy chose,
Pored over books that once were woes;
  Squeezed into desks
  And sat in rows
And dreamed of their days here as kids.

School daze, school daze,
Merged with motor fuel ways,
Finds us a-reading the Honor List
Noting that Junior's name is missed,
Talking with Teacher companionably
Acting the parent we oughter be!
  Not really so bad,
  This gas-card spree—
If it wakes up our pride in our schools.

So . . . .
Put down six and carry two,
  Oh-o-oh, woe-o-o,
Miles are many, gas are few
  Whoa-ooa, whoa-ooa,
You can add and multiply,
Urge your causes hard,
You will get what Teacher writes
On your ration card.

By Millicent Taylor.
(Christian Science Monitor)

Mr. King Learns Too Late Of Propaganda

By Bruce Hutchison, Writing From Ottawa To The Vancouver Sun.

AMONG the bitter lessons of the conscription crisis, Mr. King has learned about modern propaganda, or rather the total lack of it, in his Government. If Mr. King had known as much about the art of publicity as he knows about the art of politics, the crisis might have been avoided altogether. Certainly it would be far easier to solve.

Mr. King's whole strategy was based on the assumption of a strong minority "yes" vote in Quebec. But Mr. King failed to build up this vote. He should have started long ago. He should have been educating Quebec in the needs and issues of this war from the beginning. He failed.

He failed, one imagines, for two main reasons. First, he counted upon a Quebec leadership in his cabinet which ended with the death of the great Lapointe. For twenty years Lapointe was Quebec in the King Government. Mr. King didn't need to worry about the French-Canadians. Lapointe would deal with them.

Lapointe died on the eve of the conscription crisis and there was no one to take his place. The tragic failure of the "yes" campaign in Quebec was the measure of Mr. King's French-Canadian Ministers. French Canada today has no leader in the national Government. It has a distinguished lawyer, who has not yet found his political feet, and two practical politicians.

Mr. King could not foresee Lapointe's death and that may explain why he did not attempt to educate Quebec earlier. So long as Lapointe lived that could be left to him. There is, however, a further reason. Mr. King does not seem to understand modern propaganda, doesn't like it, distrusts it and so far has refused to use it.

Mr. King is the product of Edwardian politics, which were the outcome of the Victorian school. It was a great school, which perfected our parliamentary system. But it certainly was not a school which knew anything about mass education. It had never heard of the radio or the movies. It depended upon the statesmanship-like speech in parliament, the official statement, the banquet utterance. Mr. King still clings to those methods, and uses them well—but they are not enough.

Long ago Mr. King should have established public information as one of the main departments of Government. He should have recognized public morale as one of the cornerstones of the war effort. Instead, public information had been an orphan, kicked about the cabinet. Instead of appointing a vigorous young man like Brooke Claxton as Minister of Information, Mr. King tossed the whole thing into the hands of Mr. Thorsen, a lawyer, who knew nothing about it and did nothing about it. Against these obstacles the propagandists of the Government have struggled perpetually. In Quebec the Canadian Broadcasting Corporation seems to have been under wraps also.

Mr. King's enemies meanwhile were not of the Edwardian school. They were not afraid to use modern techniques and to use them ruthlessly. The "no" campaign in Quebec was perfectly organized and every device of propaganda was used. The Government, depending on a few public speeches, on Mr. King's broadcasts, was no match for such a drive. Had it organized as well as its enemies it probably could not have secured a "yes" majority in Quebec, but it could have cut down the "no" majority very greatly. The fact that so many French-Canadians voted "yes" despite the failure of the Government's campaign indicates what might have been done if the campaign had not been botched.

From all this Mr. King must see now that it is no longer good enough to make good speeches and perform the management of politics from the top. It becomes necessary in a people's war to get down to the level of the people and talk in their language.

Not occasionally from the East Block, but every day, by the printed word, by the screen.

Mr. King's failure to understand this has cost him dear and will cost Canada dear. It is late now, but not too late to make public information, propaganda in the best sense, the constant supplying of facts to the people, one of the main functions of the democratic state.

WHAT SERBS HAVE DONE

IT IS EASY to understand why Hitler was so anxious last year to have Yugoslavia sell out to the Axis. He knew how easily his mechanized legions could overrun the little Balkan country. But probably he realized, also, that such a victory would be far from final.

When we win this war, we should do something nice for the Serbs. Thanks to them, the Nazi attack on Russia was delayed so long that winter saved Moscow, and gave us time to help the Russians. Meanwhile General Mikhailovitch's little guerilla army is tying up close to half a million Italians, Hungarians, Bulgarians, Germans and Croats who, otherwise, would be available for Hitler's spring thrust against Stalin. — Kingston Whig-Standard.

In my opinion a very long war now seems to be impossible because of the present rate of wear and tear in Europe —Paul Van Zeeland, former Belgian premier

GETTING TOUGH WITH HITLER'S CROOK

—Pittsburg Post-Gazette.

• Invasion Jitters for Hun

By KIRKE L. SIMPSON

WHATEVER the actual purposes for which a powerful British-Canadian-American striking force is being mustered in the British Isles, there is sound reason to believe it is giving Hitler's generals a taste of the invasion jitters England has endured since France fell. And that is a far cry indeed from the war scene as it looked just a year ago.

Last May 19, the air above Crete, Britain's last meagre island foothold in Europe, was blossoming with thousands of Nazi parachutes. The first air-borne invasion in history was on; another British disaster in the making.

Invasion apprehensions in Britain reached a new high. Visions of mightier air-ferried armies deluging the tight little isle with German parachutists were conjured up to increase the gloom of the developing Crete disaster. That was a black day in England.

GOVERNMENT NON-COMMITTAL

Its first anniversary saw the announcement of safe arrival in Northern Ireland of strong reinforcements for the United States Expeditionary Force already there. Invasion became again the main theme of Parliamentary debates in London; but in reverse. It was not fear of attack; but ardent hope of an impending Anglo-American thrust into the Continent that key-noted discussion.

Prime Minister Churchill's spokesmen were non-committal. Second-front possibilities, they told questioners, were "in our minds" and also "in the minds of the German General Staff." Yet it was added that practical execution of any such project to aid Russia's valiant stand against the common foe must be "conditioned by transport problems."

That is true. It is equally true, however, that the first and longest step in mastering those transport problems has been taken successfully in safe passage to the British Isles, through submarine infested seas, of Canadian and American forces and their equipment for offensive action.

DEPENDS ON RUSSIA

When the day of invasion will dawn is another matter. The timing of a second-front operation would be conditioned by more than transport problems alone. It would depend as much upon what happen in the weeks ahead in Russia and upon the effectiveness of the British air offensive, soon to be supplemented by American Army bombers and fighters.

It has seemed quite clear to this observer that the timing of any Anglo-American counter invasion designed to squeeze Germany between two fronts must depend upon the extent to which German armies in Russia are engaged beyond withdrawal. Kerch and Kharkov are at best but the preliminaries of the battles to come in the East.

Neither the scope of the German summer offensive nor the dent the Russians have put in it at Kharkov are yet clearly enough defined to warrant immediate second-front expectations, unless in strictly limited form. Yet Northern Norway offers an increasingly inviting objective as summer draws on to safeguard Atlantic communication lines with Russia. And it is there, in rocky and remote Upper Norway, that Nazi fears of an early Allied invasion seem most apparent.

• Malta Fooled Experts

THOSE who have the task of preparing to meet the last big Axis drive cannot have overlooked the significance of Malta. The Nazis have paid an astonishing price for meager results in their long effort to knock out Britain's key base in the central Mediterranean. Over the last week-end they lost nearly 100 planes smashed or damaged, and their total loss over the island is estimated at more than 1,500 planes.

This is some measure of their interest in the Mediterranean. Added to the high losses of men and material sunk on the way to General Rommel, plus all the forces lost or tied up in Greece, Italy and North Africa the price of battering but not capturing Malta indicates that German strategy is not devoted wholly to Russia. The geopoliticians in Berlin may be trying to prove that the Mediterranean is only a lake or Hitler may feel that the value of threatening Egypt, forcing British supplies to go around Africa and protecting his Italian flank, is worth all the cost.

Before the war, "experts" said the airplane had rendered Malta worthless. It has, indeed, become a dangerous refuge or fueling station for big ships, but the British submarines that sink about one out of four of Rommel's supply ships still use it. Apparently air patrols are also based there. The British have somehow run in food for the 270,000 inhabitants and just recently more Spitfires for their defense. Despite some 2,500 raids and the smashing of 20,000 homes, the people have carried on so gallantly that King George has decorated the whole island.

One correspondent after visiting there attributed part of the "miracle of Malta" to its Bible-reading Governor, Lieut. Gen. Sir William Dobbie. Arriving in London General Dobbie said: "I trusted God and followed Him. I exhorted the Maltese to trust in God."—Christian Science Monitor.

A Bible Message For Today . . . .

Lord, what is man, that thou takest knowledge of him! or the son of man, that thou makest account of him! Man is like to vanity: his days are as a shadow that passeth away. . .

Rid me, and deliver me from the hand of strange children, whose mouth speaketh vanity, and their right hand is a right hand of falsehood: that our sons may be as plants grown up in their youth; that our daughters may be as corner stones, polished after the similitude of a palace; that our garners may be full, affording all manner of store. . . .

Happy is that people, that is in such a case: yea, happy is that people, whose God is the Lord.—Ps. cxliv, 3, 4, 11-13, 15.

◇ ◇ ◇

Blessed is the man whom thou choosest, and causest to approach unto thee, that he may dwell in thy courts: we shall be satisfied with the goodness of thy house, even of thy holy temple.—Ps. lxv, 4.

Hard To Believe How Time Flies

MAY 20

1912 Peterborough Automobile Association decides to present prizes to pathmasters of three townships showing the greatest improvement in roads this year.

Ethel Croker Breen, daughter of the Tammany leader is granted a divorce from her husband J. J. Breen, formerly of Peterborough.

The 41st Battalion of Brockville has accepted an invitation from the 57th Regiment to pay Peterborough a visit.

The 41st Battalion of Brockville has accepted an invitation from the 57th Regiment to pay Peterborough a visit.

Frank Jacobi, proprietor of the Peterborough lunch has sold his restaurant business to Yee Yeen, Kingston Chinese.

P.C. Kidd has resigned from the Peterborough police department to take a job as chief at Brampton.

1922 Peterborough war veterans decide not to take part in the march of workless ex-service men to Ottawa.

The Board of Health decides to recommend the establishment of a local nursing service to the council.

The grading on the site of the new Westclox building is completed and building operations are to start at once.

Peterborough police department purchases a $500 motor cycle for outside patrol and traffic work.

With Al Heckman pitching his first game Peterborough ball club wins the opening Central Ontario League fixture from Lindsay 4 to 0.

1932 The program for the reception to the Earl of Bessborough is completed. Two factories will be visited.

Clarence W. Cole, former teller in the local branch of the Bank of Montreal is fatally injured in a car accident in Owen Sound.

Frank Christopher, one of the oldest employees of the Board of Works dies suddenly.

Mrs. G. White has been re-elected president of the Catholic Women's League.

Thomas Armstrong, for many years employed by Turnbull's here dies in Toronto.

IN WAR TIME

1917 Pte. Charles Dummitt of Peterborough is officialy reported killed in action.

Capt. M. P. Hamilton and Ptes. Chas. Jefferies, Frank Guerin and J. J. Murray have been wounded.

Gunner Frank Barrie, Peterborough member of the Cobourg Heavy Battery is here recruiting for that unit.

Mrs. Ernest Mulligan, of Havelock, bereaved by the death of her mother is notified that two sons, Pte. Edward Thomas and Pte. Charles Mulligan have been killed overseas.

This district will have to raise 10,600 of the proposed conscription total of 100,000 it is announced.

A MAN GOING PLACES

Men who 'go places' work to a plan—they have a fixed objective. And, planned saving has a definite place in any well conceived plan. When you're saving, you're getting somewhere—you're more independent and more self-reliant—more awake and keen to opportunities because you know you have the money to seize an opportunity. Don't procrastinate—start your plan today by opening a savings account at The Bank of Toronto.

THE BANK OF TORONTO

Incorporated 1855

Peterborough Branch - F. S. Potter, Manager

13 Days On Raft, 3 With Madman Sailor Saves Him

LONDON, May 20—(CP).—"Ask Frank Brothers—he'll tell you what happened the last four days— he saved my life," said Seaman-Gunner Edward Elliott.

Elliott had told all he could remember of the nightmare of 13 days on a five-foot raft in mid-ocean after a torpedoing. There were three men at first—Elliott, Brothers and a wireless operator.

Elliott and Brothers survived and were awarded the British Empire medal. Elliott recalled nothing of the last days, not even the rescue.

Doctors told the two they would never have lived through their ordeal had not the little raft been constantly awash permitting them to absorb moisture through their skin.

Brothers, tall, 29-year-old former police officer, supplied the missing chapter of Elliott's story when he arrived in Britain recently.

"The 10th day," he said quietly, "Elliott and 'Sparks' started to have hallucinations about food. 'Sparks' grew steadily weaker, went into a coma and died at 2 p.m.

"He had borne all he could with wonderful fortitude and courage. I felt we must bury him, but Elliott refused, saying we must first get a doctor's certificate.

"Elliott went through all the business of laying out the body. At 11 p.m. I told him that as a police officer I was allowed to sign death certificates. After much argument we put 'Sparks' body into the sea.

"I woke with a start early the next day," Brother continued. "Elliott had become homicidal. He said I had got rid of 'Sparks' but he had marked the spot where 'Sparks' was buried. He gave me two minutes to get out and called the time in half minutes though his watch wasn't working.

Thought He Was Shanghaied.

"Then he got me full in the face with a real 'pile driver.' He hit twice more, but I managed to knock him out. The rest of the day he was quieter. He forgot 'Sparks' but had a new hallucination that I had shanghaied him.

"The day after that—it was our 12th—Elliott decided there was a bar under our raft. He went down to get a drink, but soon came up spluttering. I hauled him in. Luckily there were no sharks about at the time.

"Then, for two hours he kept rapping on the raft, calling to somebody below named 'Harry' to pass up the beer. Elliott kept handing me beers. His eyes were glued on my face so I pretended to take the beer and drink it down.

"Later he got the idea there were people on the sea floor hauling the raft the wrong way. He kept yelling: 'Cast off, there,' and moved about continually. I had quite a time to keep the raft from upsetting.

"We were a solid mass of boils, and every movement was agony. To quiet Elliott, I put a bit of string with a knot in it near him. I had tied the knot tightly. He thought if he could untie it we would be free from the people on the sea floor. He worked at it for an hour. Finally, he dropped the string overboard and dozed off.

"When he woke he started in on Harry again," Brothers grinned. "Harry wouldn't bring the beer, so Elliott jumped overboard to fetch it. Somehow I got him back, but he went over again. Sharks were swishing around us then. They were near enough to pat. Sometimes they seemed to try to knock us off the raft with their tails.

"Elliott was worn out the next day and only semi-conscious. I held his head in my lap. The sea grew rougher and I was so weak the waves kept carrying my legs from one side of the raft to the other.

"At midday," Brothers concluded, "a ship appeared. It went right past us. But the captain happened to spot us with his telescope and he came about. That's how we were saved."

Asleep Up a Pole

OGDENSBURG, N.Y., May 20—(AP)—A power line rigger fell asleep on the job — it's lucky he fell no farther. A fellow worker saw him snoozing atop a 60-foot pole and "tip-toed" up the pole to arouse him gently so he wouldn't regain consciousness suddenly and fall.

Undersecretary Of State For Air In Ottawa

Captain the Rt. Hon. Harold H. Balfour, parliamentary undersecretary of state for air, arrived in Ottawa by bomber from Washington to join other United Kingdom delegates to the United Nations' air training conference. He is shown in this photograph chatting with Hon. C. G. Power, Minister of National Defence for Air, who was on hand to greet Mr. Balfour.

Germans Really Tighten Belt As US Enters War

By LOUIS P. LOCHNER
Associated Press Staff Writer Released From Germany

LISBON, May 20—(AP).—Hitler's declaration of war on the United States brought the sharpest, most sudden upward curve in rationing Germany has yet seen—giving the lie to the German propaganda ministry's claim the United States' entry into the war would be too late to affect its course.

There is perhaps no better way to demonstrate the manifest deterioration of the German economic position than to enumerate the more important restrictions we were able to cull from the German press during our internment in Bad Nauheim from the beginning of 1942 to May 7.

These restrictions and regulations follow in chronological order:

Jan. 7—A decree prohibited the exhibition in show windows of goods not available in normal quantities for sale in the store. Earlier, shopkeepers had been compelled to keep their windows attractively decorated with samples to give an impression of economic plenty. All such pretense was dropped four weeks after the United States entered the war.

Jan. 7—"Feldkueche," a one-dish field kitchen meal, was made obligatory upon all restaurants for Mondays and Thursdays. The people were told it was the healthiest thing imaginable for them.

Jan. 16—Tobacco rationing was tightened with the introduction of a smoker's ration card.

Saving Power.

Jan. 29—Restaurants were ordered to close at 10 p.m. to save electric current and economize on help.

Jan. 30—The ration of eggs for February was set at two a person. An inventory of potatoes in private homes was ordered with the understanding that those with reserves would not be allowed to purchase more for some time.

Feb. 1—Berlin hotels were advised they could not accept guests for more than three consecutive weeks or rent rooms for office purposes. Some persons had tried to overcome the coal shortage in their homes by taking warm hotel rooms.

Feb. 11—All fairs and expositions in Germany—including the centuries-old Leipzig Fair—were cancelled. This was an admission that German manufacturers had nothing to offer and the transportation problem was becoming more acute.

Feb. 13—The purchase of mourning clothes was restricted to the closest relatives of the deceased.

Feb. 14—Dancing was forbidden even at private parties.

Feb. 17—Copper coins were withdrawn from circulation and cheap metal tokens substituted.

Feb. 16—The press announced that many more enterprises producing goods for civilian needs would be converted into plants producing solely for war needs. Already some 80 per cent of civilian production had been stopped.

Feb. 19—Rationing of petroleum began.

Feb. 20—To save paper, families corresponding with soldiers at the front were told not to use envelopes.

No Seats in Trolleys.

Feb. 21—In Berlin, Breslau and other cities, seats were removed from street cars to permit the crowding of more people into already over-burdened public vehicles.

Feb. 21—Throughout the State of Hesse, and presumably in other places, special ration cards for alcoholic beverages were introduced.

Feb. 27—Butter rations were reduced to 62.5 grams (about two ounces) a person each week.

Feb 28—The sale of women's hats was banned.

March 6—The Food Ministry ordered a survey of all available truck gardening space throughout Germany.

March 14— Clubs, societies and benevolent instiutions were warned not to amass fortunes but to keep their incomes liquid and at the disposal of the country.

March 15—The collection of old and useless aluminum pots and pans was started.

March 17—Anyone applying for a special ration card was warned he could expect a visit by an official who would make certain the article was needed.

March 25— Propaganda Minister Goebbels announced profiteers and barterers would be punished with death.

March 31—Potatoes for planting purposes were put on the ration list.

April 5—All building permits previously issued were revoked by the Ministry of Munitions. The population was urged to put away leather shoes and use wooden shoes until late autumn.

April 15—Persons over 70 were told they might obtain a little more than one-half pint of milk daily if they gave up their meat allowance of 2.2 pounds monthly.

April 29—Topcoats were rationed.

May 1—Labor Leader Robert Ley told workers the greatest sacrifices were still ahead.

Holstein Breeders Remain By Date

The executive of the Holstein Breeders' Association considered briefly on Monday the incidence several agricultural meetings in the district on Saturday, June 6. They wished to avoid conflict with the spring stallion show at Millbrook that day, but as they were confident of having a prior claim by choice and publicity they decided to proceed with their program for the Holstein breeders of four counties.

It is expected that more than three hundred farmers will attend this outing. A judging competition will be held at Norman McConkey's barn, and picnic lunch along the lower reach of the canal providing permission is obtained from A. L. Killaly, superintendent. Miss Agnes Macphail has been invited as guest speaker.

One Sub Less

BAYOU LA BATRE, Ala., May 20—(AP) — A resident here got this post card message from his nephew, a former baseball player now with the United States merchant marine, and translated it to mean the sinking of an enemy submarine: "Played one game on wet field. Hit home run on second pitch."

CRESS CORN SALVE
gets results with stubborn corns
JUST RUB IT IN!
Cress has removed corns surely and easily for thousands of war workers and others. If you suffer with stubborn corns, callouses or ingrown toe-nails, buy it and try it. Won't stain hosiery, clean and safe. Ask for Cress Foot Remedies at all Druggists.

What A Jap Bomb Did In Darwin

A news photographer stands in front of a home hit by a Japanese bomb during one of the raids on Darwin, northern Australia port. Such raids have been rare since General MacArthur's air forces began to carry the air war to the Japs on their New Guinea bases, whence came the raiders.

GONE
that dull, headachy feeling that calls for a laxative. Just by chewing delicious mint-flavoured Feen-a-mint—the *modern* laxative! Mild—doesn't affect the stomach. Effective—yet doesn't interfere with your daily activities. Get a package next drug counter.
Feen-a-mint LAXATIVE
4-41

Be subtle in your make-up
Give your skin a beauty-glow that seems to come from within! Strive for the effect of natural beauty—*and attain it with*
Vita-Ray POWDER ROUGE LIPSTICK
Come in and let us advise you as to the shades best suited to your skin in these artistic make-up items:
VITA-RAY POWDER .... $1.15 and $1.75
Two textures . . . unusual clinging qualities
VITA-RAY ROUGE AND LIPSTICK .... $1.25 each
A winning combination
G. Tamblyn Ltd.

Boy Scouts Are Aiding In Salvage Drive

GORE'S LANDING, May 20—(ENS)—The Boy Scouts under the leadership of Rev. Allan Johnson, gathered salvage for the Navy League collection on Saturday morning. In spite of rainy weather, the boys donned raincoats and rubber boots and worked hard calling at homes throughout the village. A large amount of scrap metal, tires, etc., were collected at Mr. Fred Harris's shed, ready for the truck from the Navy League.

The fishing season opened on Friday and the wet weather kept fishermen at home. On Sunday, many boats dotted the lake and a few pickerel were brought in. Three Ohio fishermen were at Cedar Springs but reported that gas rationing would not allow them to make many trips this year.

The rainfall from Friday to Saturday morning measured 2.43 inches. Rice Lake is very high on account of this very heavy rain.

The men of the United Church held a bee this week and completed sodding the ground in front of the new United Church Hall.

The young people of St. Paul's Perrytown, have extended an invitation to the girls and boys of St. George's-on-the-Hill to a social evening on Friday next.

Mr. and Mrs. T. D. McGaw, Toronto, spent a day at their cottage "Kittiwake."

The W.A. of St George's are meeting on Tuesday afternoon for the purpose of planting the flower garden at the church.

Casting Breaks Tieing Up Line

A slight accident occurred on the C.N.R. lines between Hunter and Brock streets at noon Tuesday when the regular noon train from Toronto rounded the curve at Brock. Some hard object flew up and hit the wheel breaking the casting and spring on the lead truck on the left-hand side of the last car which was a private one.

After two hours, the wrecking crews were still working under the broiling sun to jimmy up the wheel so that it could be fixed enough to go into the yards. An engine stood by to clear the track as soon as possible.

"The damage was not severe," Mr. Bell, C.N.R. agent said, and that once down at the shops it would not take long to fix. The train was not help up as they detached the coach.

5 Over Malta Monday

CAIRO, Egypt, May 20—(CP).—British fighter planes battling the enemy over Malta shot down five German aircraft yesterday, Middle East headquarters of the R.A.F. announced to-day.

In addition three Italian planes were destroyed over the embattled island, making a total bag of eight for the day. The previous night one Italian bomber was shot down by British night fighters.

CALOX Tooth Powder
A Photograph of Your Favorite Hollywood Star FREE With Each Purchase
29c and 43c

LET US MAKE Enlargements FROM YOUR FAVORITE NEGATIVE
To Size 4" x 6" in "WINTON FOLDER"
25c
Colored 25c Extra

TAMBLYN
Presents Canadian Women's Choice
The 24th of May will be a long week-end. For some it will mean a chance to "GET HOME," for others "A VISIT" and for still others "FRIENDS." Whatever the occasion you—our Lady Patrons—will wish to look your best and no doubt you will be wondering WHAT SHALL I NEED? Your Tamblyn Drug Store, knowing you would be interested in other people's expressions or opinions as to the appropriate Make-Up, have had three ladies, representative of Canadian women, make selections of their week-end toiletry requirements. The ladies making the selections are MRS. JEAN BOLTON, representative of the Canadian "YOUNG MATRON"; MISS NORMA FRENCH, as representative of the Canadian "OFFICE GIRL," and MISS JUNE HASLAM, as representative of the Canadian "ESSENTIAL INDUSTRY WORKER." Produced below are their choices, and, while it is not at all probable that you ladies will agree with all their selections, still they are most appropriate and representative and we have pleasure in including them in an extensive offering of "MILADY'S" requisites as
Suggestions and Bargains for the Balance of the Week

CUTEX De Luxe Package
New Seasonable Shades
Lollipop Butterscotch Sugar Plum
25c

KLEENEX
The ONLY Tissue in the Patented Pull-Out Package
13c
2 FOR 25c

Modess
12's 25c
30's 59c
48's 85c

BROWNIE CAMERAS
BROWNIE JUNIOR SIX—20 2.00
BROWNIE JUNIOR SIX—16 2.50
TARGET BROWNIE SIX—20 3.85
TARGET BROWNIE SIX—16 4.35

NOW! HAIR CONDITIONER ADDED for silkier, smoother hair
SPECIAL DRENE SHAMPOO 15c · 39c 67c · 1.10

Check Perspiration Odour the Sure Way!
Use ODO-RO-DO
LIQUID, 39c, 65c
ICE 39c
CREAM, 39c

Lucien Le Long Colognes
Cooling-Refreshing
CAREFREE
WHISPER
1.25
1.75
OPENING NIGHT
INDISCREET
MON IMAGE
1.50 - 2.00
SAVE MONEY! Buy the Large Size

For Eye Protection
GOGGLES
25c—29c—35c
39c—50c—75c
1.00 and up

SUPERLATHER SHAVING CREAM
For a Real Shave
Special 2 for 33c

Powder Pads
3-inch Velour Hand Sewn In Assorted Pastel Shades
2 for 13c

Escape from MOSQUITOES BLACK FLIES, SAND FLIES
PROVEN EFFECTIVE
PLEASANT ODOR
NON-GREASY
SAFE FOR INFANTS
STA-WAY Lotion 39c

Have Plenty of KODAK FILMS for the HOLIDAY

Are You Going Away? May We Suggest—

SHAMPOOS	
FITCH	35c, 69c, 98c
COCOANUT OIL, Reg. 25c	19c
LOVALON	35c, 3 for 1.00
HAIR PREPARATIONS	
FITCH IDEAL HAIR TONIC	49c, 98c
TAMBLYN BRILLIANTINE, Reg. 25c	19c
HOLLYWOOD WAVE-SET	15c
BRYLCREEM	25c, 49c
TOOTH BRUSHES	
SANTAX	Reg. 40c 27c, Reg. 50c 34c
DR. WEST	33c and 50c
TEK	29c, Twin Pkg. 49c
PROPHYLACTIC—BRISTLE 25c	PROLON 50c
FACE POWDERS	
POND'S	19c, 29c, 55c
LADY ESTHER	29c, 55c
WOODBURY	25c, 49c
LOV-LEE	25c
Du BARRY	1.15, 2.00

NAIL PREPARATIONS	
REVLON POLISH	50c
PEGGY SAGE POLISH	65c
CUTEX CUTICLE REMOVER	35c
COLOGNES	
LENTHERIC	1.25, 1.65
LENTHERIC WITH ATOMIZER	1.50, 1.90
LOV-LEE	25c
HUDNUTS PERFUMED	1.25
DEODORANTS	
MUM	39c, 59c
ARRID	39c, 59c
QUEST POWDER	35c
VEMO POWDER	25c
LIPSTICKS	
Three Flowers	.60
Revlon	.65 - 1.00

DEPILATORIES	
NEET	69c, 1.13
X-BAZIN	[illegible]
DELATONE	58c, 1.15
TOOTH PREPARATIONS	
COLGATE DENTAL CREAM	25c, 40c
PEPSODENT	29c, 45c
DENTALINE POWDER	19c
LYON'S TOOTH POWDER	29c, 45c
LOTIONS	
JERGENS LOTION and FACE CREAM	both [illegible]
TAMBLYN SUN-TAN LOTION	29c, [illegible]
CASHMERE BOUQUET LOTION	29c, [illegible]
LOV-LEE	[illegible]
ROUGES	
TANGEE	73c
MAX FACTOR	75c
MAX FACTOR PANCAKE	1.75
ANGELUS	69c, 1.15
LOV-LEE	25c

BATH CHARM
A Delightful Water SOFTENER By Clifton
Apple Blossom Perfume
About 4 lbs. 89c

SHU-MILK
THE WHITE SHOE CLEANER
Reg. 25c
19c

SKEETER SKATTER
Keeps Mosquitos Away
35c
In Handy Tin

for PAINS 22c

A NIGHTLY DOSE OF BILE BEANS
HELPS KEEP YOU HEALTHY and YOUTHFUL IN APPEARANCE
47c PER BOX

FRUITATIVES
Keep You Feeling Fit
22c and 39c

PEROXIDE TOOTH PASTE
19c
THE FAMILY FAVORITE

OVALTINE
The Cup That Cheers
38c
58c
98c

Nujol
8-oz. 33c
16-oz. 55c
32-oz. 89c

SLEEP SOUNDLY! WAKE REFRESHED! with HORLICKS
48c—97c—3.49

CRESS CORN SALVE 50c
The proven better remedy for Corns, Callouses, In-grown Toe Nails, Warts. Highly recommended. Get a jar tonight—soon all right.

HEY! SARGE WHERE'S YOUR MINARD'S
SOLDIERS RUB OUT TIRED ACHES with MINARD'S LINIMENT
29c
59c

BROMO SELTZER
49c
95c
25c

SALINES
Giant Kruschen Salts, 69c
Alka-Seltzer, 29c, 57c
Wampole's Grape Salts— 50c, 1.00
Bayer Aspirin— 22c, 39c, 59c, 98c
Salotyn Tablets, 100's— ..... 34c, 3 for 1.00
BisCarbCo. Reg. 49c 39c
Eno's Salt— 30c, 59c, 98c

PHONE 9901
Free Delivery
Anywhere in City
339 GEORGE ST.

MEN
Gillette Blades, 5 for 25c and 1 free — 10 for 50c and 2 free. .....
Yardley After-Shave Lotion 85c, 1.45
Rubberset Shave Brushes— 49c, 89c, 1.19 and up. .....
Lilac Lotion, mentholated 19c
English Lilac Lotion— 19c, 29c
Valor Shave Bowls 49c
Valor Lavender Lotion— 39c
Fitch Quinol, 49c, 98c

Buy ANDREWS LIVER SALT
44c
77c

FEET
Nu Feet 25c
Cress Healing Salve, 50c
Cress Foot Powder, 25c
Tamblyn Corn Remedy, Reg. 25c 19c
Blue-Jay Corn Remedy— 25c
Scholl's Corn or Bunion Pads 25c, 35c
Absorbine Jr., 98c, 1.98
Olympene .. 50c, 1.00

ST. PETER'S BOYS TROUNCE BARONS IN CATHOLIC LEAGUE GAME

McLaughlin-Owned Colt, Fairaris, Shows Good Work For 'Withers'

NEW YORK, May 20 — (CP). — Every rich stake race has its dark horse and the sixty-seventh running of the $15,000 Withers Stakes at Belmont Park Saturday is no exception. In fact dark horses are a dime a dozen.

Impressive in winning the Voters Handicap at Belmont last Saturday, Fairaris, a chestnut colt bred in England from the King's stables and owned by R. S. McLaughlin, Canadian motor magnate, is the latest possibility.

The 3-year-old son of Fair Trial out of the Friar Marcus mare, Nunnery showed himself to be a good horse here last fall as a 2-year-old. Saturday he turned in one if his best performances in winning the Voters from such seasoned sprinters as Dispose, Swing and Sway, and Birch Rod.

Fairaris was one of several Withers eligbles to be sent out on a tightening trip over a good track Tuesday morning. Fairaris went a mile in 1:40 3-5 breezing, and on out another furlong in 1:54. It was a workout impressive enough to add to the attention likely to be devoted to the Oshawa-owned thoroughbred Saturday afternoon.

They're All There

The Ontario colt will face all the prominent 3-year-olds which competed in the Kentucky Derby and the Preakness. They include Al Sabath's Alsab, winner of the Preakness and second in the Kentucky classic; Greentree Stables' Devil Diver and possibly Shut Out, winner of the Derby; Ben Whitaker's Requested and Warren Wright's Sun Again.

Other probables which will complete a field of eight or ten starters include Apache, Fair Call, First Fiddle, Dogpatch and Domingo.

Alsab will have a mark to shoot at—his own. The last time the Sabath colt ran at Belmont he did the mile in 1:35 2-5 in winning the Champagne Stakes last fall, an unheard-of time for a 2-year-old and a world record for horses of that age.

An older Alsab could set a record for the Withers, which annually decides the mile championship among 3-year-olds. Man o' War set the record for the race at 1:35 4-5 and Snob II and Johnstown equalled it.

In recent weeks Fairaris' workouts have brought praise from the clockers, and in his last trial before winning the Voters Handicap the colt ran seven-eights of a mile in 1:26 4-5.

Just a Gallop

In the Voters Fairaris shouldered only 106 pounds, but he faced a more experienced field. He covered the six-furlong route in 1:10 2-5, fastest time of the season at Belmont and only two-fifth of a second behind the track record. At the end of the journey he was only galloping, four lengths ahead of Dispose.

Bearing the standard of the Parkwood Stables, Oshawa, Ont., Fairaris had a short-lived career as a juvenile after McLaughlin brought him from Britain last year. He started in five races within less than six weeks and won three, with one second and one third, earning a total of $4,335.

Fairaris was shipped from Canada to Jamaica last fall where he won a pair of allowance races. Among the horses he soundly trounced were American Wolf who won the Bahamas Handicap in Florida, Bright Willie and First Fiddle.

Fairaris' dam, Nunnery, a daughter of Friar Marcus and Picardy, by Picton, bred by the late King George V, was recently destroyed as a result of an accident aboard a steamship while en route from England to Brazil.

Twenty-three years ago another Canadian colt, Sir Barton, owned by J. K. L. Ross, made a virtual clean sweep of all the 1919 3-year-old specials in the United States. Some horsemen are calling Fairaris the "best since Sir Barton."

Kobesky's Ninth Whip Wings 4-1

By The Associated Press

Ed (Shovels) Kobesky is fast making Buffalo fans forget Ollie Carnegie, one of the most popular players to wear a Bison uniform. Carnegie was voted the most valuable player in the International League in 1928 — the year he hit 45 home runs for a Buffalo record.

Last night Kobesky hit his ninth home run of the season and his seventh in the last 10 games while helping the Herd to its sixth straight victory. Rochester Red Wings were the victims, 4-1.

Tom Pullig limited the Wings to four hits with the lone run being Harry Davis' home run in the second inning. Jim Levy of Buffalo also hit a homer. The defeat also was the sixth in a row suffered by Manager Tony Kaufmann's boys.

Nate Andrews of Syracuse, and Earl Center of Baltimore, hooked up in the best pitching duel of the season, a contest that went 13 innings before a score was made. In the 13th, the Chiefs counted three times to give Andrews his 3-0 shutout over the Orioles.

Center, although walking eight, was effective in the pinches and struck out 11.

In the only other game scheduled Jersey City Giants defeated Newark Bears, 6-5, also in 13 innings.

It was the first night game of the year at Newark and was played with the approval of the United States army's dim-out experts who previously had granted similar rights to the Little Giants.

Hugh East went the distance for Jersey City and allowed 12 hits. He struck out 11.

Although Montreal Royals did not play, they further increased their chances of overtaking Newark by acquiring Pitchers Bob Chipman, Chuck Kehn, and Catcher Cliff Dapper from the Brooklyn Dodgers. All are subject to 24-hour recall.

DRUGGISTS SELL THEM

Take part of your change in

WAR SAVINGS STAMPS

FROM

BANKS • POST OFFICES
DEPARTMENT STORES • DRUGGISTS
GROCERS • TOBACCONISTS
BOOK STORES and other RETAIL STORES

The Chief's Right!

TRUMP *IS a good cigar!

Yes, take a tip from the Chief — smoke Trump, the new big-time cigar — the cigar that makes satisfaction a guaranteed treat. Trump's the name — 2 for 5¢ is the price — and yours is the pleasure!

*Guarantee

We guarantee that these cigars today at 2 for 5¢ contain Havana filler of the same quality as used in higher priced cigars blended with fine imported tobaccos . . .

2 for 5¢

ACTUAL SIZE

Double Value — Double Enjoyment

For a Good 5¢ Cigar—Try B. & H. No. 7 or Admiration

SPORTS — DAY BY DAY

By FRED D. CRAIG

The Military Training Centre and the Peterborough Juvenile O.A.S.A. team will stage the second game in the City Softball League series at the Ashburnham Bowl tonight and there will undoubtedly be a big crowd of fans on hand, including scores of khaki-clad rooters from Exhibition park to see the two teams perform. The Soldiers had scores of players out the last couple of days trying for places on the squad and it is reported from camp that half a score of pitchers were in the list of candidates. Just how the Military Training Centre outfit will lineup tonight has not been announced but in all probability Pitcher Bucky Fleming will get the call. The former Orphan southpaw is in good shape and has had a couple of games in the Catholic League under his belt. Other certainties for the team would appear to be Shortstop Ossie Anderson and Outfielder Eddie Dixon. A fast fielding third baseman from the Point Anne club will likely cavort around the difficult corner and the Soldiers expect to be strong in all positions.

* * * * * *

As for the Juveniles they will be a cross-section of the juvenile section of the Church League and they will field a peppery team of hard-hitting youngsters who are liable to give the Military team quite a tussle. Reg. Leether of the St. James team is expected to get the pitching assignment for the youngsters and he will have the help of a fast-fielding aggregation of kids who really go out and take their cut every time they go to bat. Tonight's game is called for 6.45 o'clock with Harold Dormer as umpire-in-chief. It rates a real crowd.

* * * * * *

The setup of the Ladies' Softball League will be decided at a meeting to be held tonight at the Duffus' Alleys when arrangements will be completed for the opening of the season. After that session is over it will be known definitely whether it is to be a three, four or five-team affair. The answer as to whether an independent dark horse team will be entered will depend largely upon the material that has bobbed up. And while the Brinton plant was expected to enter a club, the outlook for a team from the big carpet plant is not particularly rosy. In any event, however, the loop is sure of three outfits, the C.G.E., Genelco and Westclox teams. All three promise to be strong, from preliminary surveys.

* * * * * *

The Bums Still Rolling

Although baseball commentators are calling attention to the fact that the Brooklyn Dodgers had every bit as good a record last season at this stage as they have today and still had to battle for the pennant, the fact remains that the Bums are travelling along at a clip that promises to continue. They picked up their eighth win in succession yesterday when they triumphed over the Chicago Cubs 6 to 1, taking a fall out of big Bill Lee who had been going along in great style until he ran into the Flatbush Fusiliers. Curt Davis held the Cubs to six hits and the only run scored off him was a homer by Phil Caveratta. Ducky Medwick flailed one for the Dodgers with a runner on the sacks. Boston Braves kept pace with the Brooklynites by squeezing out a 2 to 1 win over the Cincinnati Reds, getting the winning run in the ninth. It was a pitchers' battle between Javery for Boston and Johnny Vander Meer for the Reds, although neither finished. Warren Spahn got credit for the win and the loss was chalked up against Riddle who took over from Vander Meer in the ninth.

* * * * * *

St. Louis Cards, with Howard Pollet the winning heaver took a fall out of the New York Giants 8 to 4. The defeat was marked against Hal Schumacher who had to be relieved by Dave Koslo. The Giants tried to say it with home runs but failed to produce enough circuit clouts to turn the trick. Manager Mel Ott bobbed up with his fifth of the season and Buster Maynard cuffed another with a man on but that fell short of the Cards' total score. In the American circuit the Cleveland Indians climbed to within two percentage pionts of the idle Yanks by beating the A's with young Dick Fowler of Toronto doing the gunning for the losers who went down to a 4 to 1 score. Charlie Embree, former Wilkes-Barre right-hander was given a starting assignment and justified the selection by holding the A's to four hits. Boston Red Sox used three pitchers, Yank Terry, Butland and old Mike Ryba against the Detroit Tigers but the three of them did not make as good a job of it as did Al Newhouser who went the route for the Bengals and Detroit won by 5 to 2 with a three-run homer by Rip Radcliffe turning the trick.

* * * * * *

Heckman's Debut Here

Twenty years ago today Al Heckman pitched his first game for the Peterborough Central Ontario League club. The Easton, Pa., right-hander was totally unknown to the Peterborough fans as he walked out to the pitcher's mound at Riverside Park at the start of the opening game of the season to face the Lindsay Greybirds on May 20, 1922, but he was the talk of the town that night. In spite of a wet ball Heckman fired his high hard one at the Lindsay batters with so much hop on the fast ball that the Greybirds could do nothing against him and were beaten 4 to 0. Heckman allowed only two singles, did not give a base on balls and struck out 13 men, three times retiring the side on strike. The late Shiner Johnston also played his first Central Ontario League game for Peterborough that day and came through with two of the seven Peterborough hits. Incidentally he scored the first run and Heckman drove him in with a ringing double.

* * * * * *

Heckman's arrival here marked the golden days of the Central Ontario League when there were pitching giants on every hand. The duels between the Peterborough ace and such star twirlers as Chief Williams and Johnny Oulette of Belleville, Ted Gallagher of Kingston and Oshawa, Duke Dainty of Oshawa, Cairns, Kelly etc. of Kingston, made Central Ontario League games of those days great sporting spectacles that packed in the crowds and had all this section of the province excited. Incidentally a legend grew up about Heckman that is believed yet in some quarters, notably in Belleville. It was that the Easton boy was a professional ball player who had been sent to Peterborough by Manager Tris Speaker of the Cleveland Indians who had made several fishing trips here and was reported to have secured Heckman to help out the Peterborough club. There never was anything in that style. Speaker probably had never heard of the good right-hander and had nothing in the world to do with sending him here. Al has been a citizen of Peterborough for the past twenty years, employed all that time by Canada Packers and married a Peterborough girl and is a naturalized Canadian.

* * * * * *

Sporting Chili Con Carne: After having three games rained out the Catholic League is rolling again, with Cubs out in front with two wins in three starts....Charlie Good who has been writing baseball in Toronto for over four decades and has a record of 51 years as a sports writer has retired....He knows all the answers and all the right numbers so far as baseball is concerned....Hal Schumacher issued ten walks in seven innings against St. Louis yesterday. He must have thought he was Santa Claus....Indian rookies are doing quite well by young Lou Boudreau. He started Red Embree and Jim Hegan as his battery against the A's yesterday and they came through in great style while Oris Hockett, freshman Cleveland outfielder contributed a homer that helped greatly....Pittsburg Pirates who were right on Brooklyn's heels not long ago are now back in fourth place and threatened by the New York Giants....Wally Stanowski and Pete Langelle of the Maple Leafs are supposed to be heading for the R.C.A.F.....The Air Force should have quite a hockey team again next winter. The Colville-Shibicky-Colville line of the New York Rangers may be wearing the R.C.A.F. blue before the snow flies.

AN AIRMAN'S KISSES

LONDON—(CP).—It's the woman who pays: A young airman on leave charging women, the equivalent of five cents a kiss collected $5 at a Spitfire Fund dance here.

FOR ANOTHER WINTER

SOUTHWOLD—(CP)—More than 1,500 married women in East Suffolk are doing part-time farm work as their contribution to the war effort.

Pirates Now, But They Were Dodgers Once

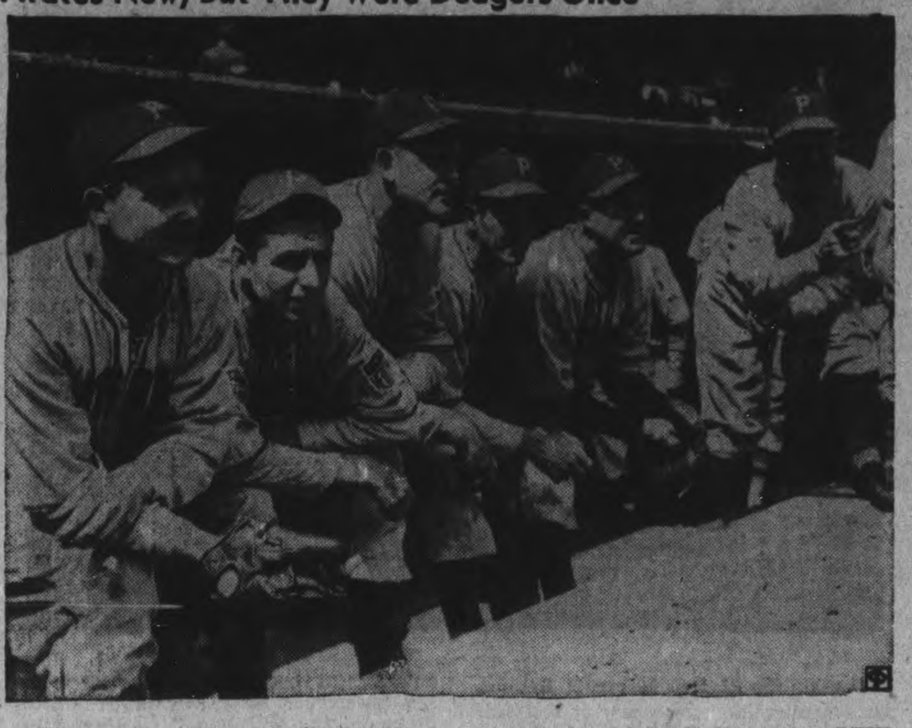

When this picture was taken, these Pittsburg Pirates were looking over their former affiliate, the Dodgers, in Brooklyn. All but Manager Frankie Frisch, RIGHT, were members of the Dodgers once. LEFT to RIGHT are Jimmy Wasdell, Pete Coscarart, Al Butcher, Al Lopez and Babe Phelps.

Port Hope Lady Bowlers Hold Banquet

PORT HOPE, May 20—(ENS). — Seaton Hall on Tuesday night, May 19, was the scene of the Wednesday afternoon ladies' bowling banquet at which War Savings Stamps were given as prizes. At the close of the bowling season this club, whose president is Mrs. David Wanner and secretary-treasurer Mrs. W. MacTaggart, gave $25 in cash to the I.O.D.E. to be used in war work.

The team standings were: High, Mrs. Langridge, with 49,513; second high, Mrs. P. Martin's, 48,426; Mrs. Moncrief's, 45,110; Mrs. Wanner's, 43,467; and Mrs. Connor's, fifth place, with 40,835.

The evening was spent in bridge with War Savings Stamps given as prizes.

To Mrs. Langridge went the honor of high single, with 327, and high three with 327, 271, 230—828.

Good Fielding Impossible On Wet Ground

St. Peter's came through with a 10 to 5 win over the Barons in a Catholic League game at Memorial Field on Tuesday night, in a game in which good fielding was impossible because of the wet ground. Hits went for extra bases that might have been outs on a dry diamond.

Best for St. Peter's were Honey Tompkins, and Gordon, each of whom came through with four hits in five times at bat, and Rev. Father Wolfe who had three for four. Caccavella led the Barons with four hits.

The Cubs and Sacred Heart will meet in a league game to-night.

The lineups:

St. Peter's — Rev. Father Wolfe, 2b; Condon, 1b; Tompkins, 3b; Stewart, ss; Conroy, lf; Herr, cf; Gordon, rf, p; Perdue, c; Wade, p, rf; Monahan, rf.

Barons — —Hayes, lf; Murdock, cf; Reg. Mongraw, p; Caccavella, ss; B. Guerin, 1b; A. Guerin, 2b; Sullivan 3b; Healey, rf; McLean, c; Fitzgerald, rf.

Ken Fleming gave another smart pitching exhibition as the Cubs defeated Knights of Columbus 13 to 5 in a Catholic League game Monday night. Fleming held the losers to six hits. The game was close until the Cubs chased seven runs across in the fourth.

Cubs — Garvey, c; Anderson ss; Fleming, p; Caccavella, 2b; McCormick, cf; Heffernan, lf; Brady, 3b; Heenan, rf; Driscoll, 1b.

Knights — Shaughnessy ss; Galvin, 3b; Murphy, c; E. Wolfe, 1b; Laplante, cf; Harrington, rf; Boland, lf; Chimenti, 2b; Baldwin, p.

Umpires—Murphy and Herr.

C.C.M. Munitions and Bicycles,

OVER the last 40 years C.C.M. have built up, manned and equipped a fine modern plant for the accurate and efficient manufacture of C.C.M. Quality Bicycles. And now that our country is at war we are able to change over our expert mechanics, materials and machines to the making of those essential war materials for which they are peculiarly suited.

And so we say "Munitions and Bicycles" for we still make as many bicycles as we can obtain materials for, because bicycles play their part in the war drama as they provide the only means of transportation for many war workers.

If you need a new bicycle or repairs to an old one, to carry you to and from your war job, see your C.C.M. dealer. He will do his best to supply you with a new bicycle or replacement parts for your old one. He may ask you to be patient but if your needs can be met he will meet them as quickly as he possibly can.

C.C.M. STRONG FRONT HUB
Built of hardened steel with stout axle and accurately machined and hardened ball-races to give years of smooth and easy running.

C.C.M. COASTER BRAKE
An improved brake by C.C.M., faster in forward clutch-action, more powerful in its smooth, quick stop than any of its predecessors. Built of super-strong, hardened steels to meet the needs of today's cyclists.

C.C.M. HANGER
The parts of this most important section of a C.C.M. bicycle are machined, hardened and finished with extreme accuracy so that you may get the most out of your pedalling action.

C.C.M. Bicycles

PRECISION-BUILT FOR EASY RUNNING

YANKS LEAD CLEVELAND IN POINTS—TRAIL IN WON-LOST SETUP

Indians Ambush Athletics 4-1; Tigers Take Sox

By JUDSON BAILEY
Associated Press Sports Writer

Out in the Middle West where there is no gasoline rationing New York Yankees and Cleveland Indians have managed to get themselves in a fine traffic tangle at the top of the American League.

The world champions have been stalled for almost two weeks, the weather and schedule combining to keep them idle on nine of the last 13 days, and meanwhile the Indians have won eight out of nine games to create the worst congestion of the season around first place.

Today the Yanks still are two percentage points ahead, but the Tribe is half a game in front in won-lost reckoning. The standings show:

New York	20	9	.690
Cleveland	22	10	.688

The Indians ambushed Philadelphia Athletics again yesterday for a 4-1 triumph on the four-hit hurling of slim, red-haired Charles Embree, rookie from Wilkes-Barrie making his first start. He had the help of home runs by Oris Hockett and Jeff Heath.

The Yanks were not scheduled and occupied the day by blasting Milwaukee of the American Association in an exhibition distinguished chiefly for Red Rolfe's first appearance of the season at third base. He looked his old self afield and hit a homer and a single.

In the only other American League game Detroit Tigers trounced Boston Red Sox 5-2 with Hal Newhouser pitching six-hit ball. He had a no-hitter for six frames and was given a sendoff by Rip Radcliffe with a three-run homer in the first inning.

Dodgers Slap Cubs 6-1

Brooklyn Dodgers continued to sweep aside all opposition in the National League by tagging Chicago Cubs 6-1 for the pace-makers' eighth successive victory. Curt Davis pitched six-hit ball and for the second straight day the only run scored against Brooklyn was a homer—this one by Phil Cavaretta in the eighth.

Joe Medwick cracked a home run and a triple to drive in four runs by way of leading a nine-hit assault on big Bill Lee, who previously had won five games and lost only one.

The Cubs and Dodgers also added another chapter to the touring history of Babe Dahlgren, the journeyman first baseman, as Brooklyn bought him from Chicago for waiver money.

Philadelphia staged a twilight game for Army and Navy relief funds and 3,366 persons paid $3,732 to see the Phils beat Pittsburgh Pirates and knock the Buccaneers out of third place. Danny Litwhiler's triple with the bases loaded highlighted a five-run rally in the eighth by the Phils and Vince DiMaggio's sixth homer with two on in the ninth was not enough to overcome the margin.

This enabled St. Louis Cardinals to advance by beating New York Giants 8-4. Howard Pollet and John Beazley combined in a six-hit pitching job, but 10 walks in seven innings by Pitcher Hal Schumacher of the Giants was a more important factor. Five of them were converted into runs. Pollet was battered out in the seventh as Mel Ott and Buster Maynard hit homers.

Boston Braves clung tenaciously to second place by turning back Cincinnati Reds 2-1 with old John Cooney's single with the bases loaded and two out in the ninth inning bringing home the winning run.

GETTING AHEAD - - By Jack Sords

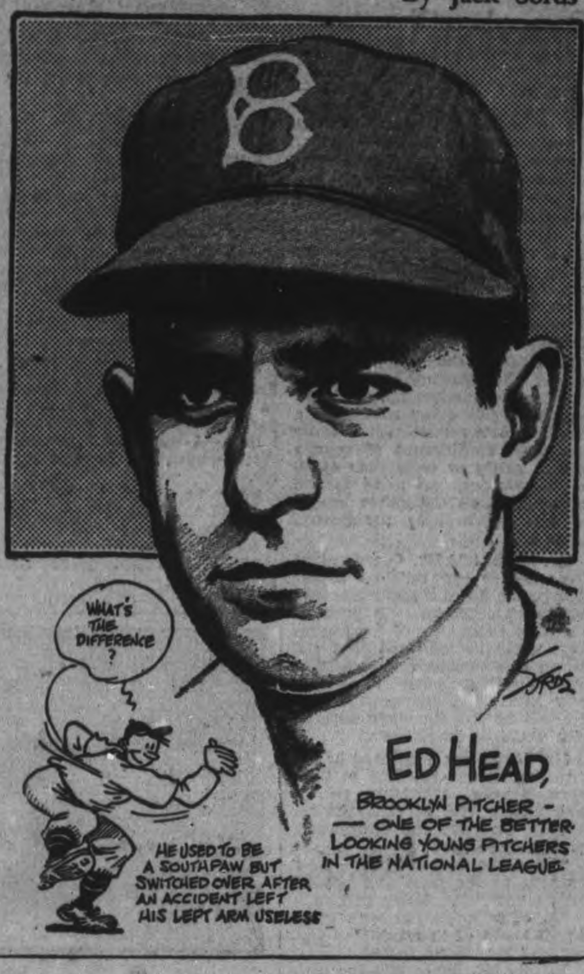

Smallman Colt Shows Speed

TORONTO, May 20.—(CP).—New candidate to beat Harry Giddings' colt Ten to Ace in the King's Plate Saturday is the chestnut colt Depressor, a workmanlike race horse from the J. E. Smallman stables at London, Ont.

That sturdy minority of race fans who are spending all their spare time trying to find someone to beat the topheavy favorite looked with hopeful eyes on Depressor after he turned in a sparkling workout yesterday.

Depressor's trial showing—a mile in 1.44 and plate distance of a mile and an eighth in 1.59 3-5 —looked all the more impressive because the hitherto leading rival, Bill's Gift from Mrs. R. E. Webster's stable, ran wild in his last big trial.

Bill's Gift reached the nine furlong post in 2.04, but by that time he'd covered a lot more than the regular plate distance. He went very wide around both turns, despite the frantic efforts of Jockey Harry Maynell to keep him straight. Trainer Jack Hutton said he was at a loss to understand what caused the colt to fight the bit all the way. He hadnt given that kind of an exhibition before.

The performance left Ten to Ace more than ever a standout in the renewal of the historic Woodbine classic, the oldest continuously run race on the continent. Other candidates who worked out yesterday failed to show much, apart from Depressor. The Parkwood stable's Valkyrian did a useful but uninspiring mile in 1.49. Riverdale stable's Clocklike did a mile in 1.47 2-5. Clocklike's stablemate, Rhadagus, will not start on Saturday, cutting the field of probable starters down to 10 at the outside.

Of the others, Bob Cowie's Muckle started on a mile workout that finished in six furlongs, when the rider lost his stirrup iron. Muckle took 1.18 2-5 for the three-quarters but was interfered with when leaving the gate.

Canadian Sport Snapshots

By SCOTT YOUNG
Canadian Press Staff Writer

TORONTO, May 20.—(CP)—The shape of things to come in professional hockey: A scout at every cradle, contract at the ready.

Hockey's brass hats never have tried to bypass the government's manpower edicts, first because it would be unpatriotic and second because it wouldn't do them any good anyway. Young players are the only answer.

The trend was recognized when Toronto Maple Leafs signed Port Arthur Bud Poile and Winnipeg Dou Baldwin said he had been offered a contract. Both are juniors. But Ken (Edmonton Journal) McConnell has a more drastic report: That a juvenile (age limit: 17) named Ken Cox was approached by Eddie Shore in Edmonton recently.

Some clubs undoubtedly will look to the ranks of veterans for players. Wonder what price Ching Johnson would bring on the open market? Someone should buy up his contract and hold it for a quick turnover.

The Expert Says:

Jim (Toronto Globe and Mail) Coleman, on Billy Conn's family fisticuffs: "Uncle Michael (Jacobs) should match Joe Louis with father-in-law Smith."

Incidentally:

One of the most unusual baseball plays of this season was made last week in Vancouver by Joe Naples...A left fielder for Norvans, Naples went into deep centre for a long fly and at the end of his sprint reached over a boy on a bicycle to make the catch...Just like wrestling...In a bout here the other other day one wrestler snatched the referee's belt early in a bout and whipped the old opposish with the buckle for about 15 minutes while the referee danced around trying to hold his pants up...Outdoor boxing shows may be in the offing for service men in the Maritimes... Montreal professional golfers will play five Sunday benefits this season...One sport unhurt by the war is pigeon racing, which flourishes in Victoria, B.C.

Utica Manager McConnell Dies

UTICA, N.Y., May 20 (AP)—Ambrose M. McConnell, manager of Utica Braves baseball team in the Canadian-American League since 1937 and formerly an American League star, died early today of a heart attack.

A native of Utica, McConnell broke into professional baseball in 1903 with Troy in the New York State League. He progressed through several minor leagues to the American where he was an outstanding major league second baseman with the Boston and Chicago teams.

His widow, a son and two daughters survive.

Remember When—

By The Canadian Press

Willie the Kid, carrying the colors of Miss M. A. Kane, won the 81st running of the historic King's Plate at Woodbine race track in Toronto two years ago today. After losing many length when he swung wide entering the stretch, the game little three-year-old came back to outrun Curwen from the H. C. Hatch stable and won by three lengths.

MOVIE TIME TABLE

Capitol—"Unfinished Business", 3.05, 5.50, 8.35; "Tanks A Million", 2.00, 4.00, 7.25, 10.05.

Centre—"Man Hunt", 1.25, 4.15, 6.55, 9.50; "Sandy Is A Lady", 3.00, 5.55, 8.50.

Regent—"The Ghost of Frankenstein", 2.15, 4.55, 7.30, 10.10; "Dressed To Kill", 1.28, 3.40, 6.15, 9.00.

Six Youngsters To Carry On Tennis Torch

LOS ANGELES, May 20.—Southern California, incubator of tennis champions, is ready to send six youngsters up to the big time as replacements for the stars who have gone or are about to go into the service.

Officials of the United States Lawn Tennis Association realize that it's up to these half-dozen boys —none more than 18 years of age —to provide sparkle in the approaching Eastern season, even in the culminating national championships at Forest Hills, opening Aug. 27.

Youngsters Get Attention.

That's why Perry T. Jones, secretary of the Southern California Tennis Association, is devoting more time than ever to the tutelage of these young players. He, too, wishes tournament tennis to continue during the war period, even if on a modified scale.

But tournament tennis, in this spring of 1942, is confronted with an almost unprecedented shortage of ranking performers, now that Bobby Riggs, Frankie Kovacs and Wayne Sabin have turned professional, and now that outstanding amateurs like Frank Parker, Ted Schroeder and Jack Kramer are headed for the services.

The replacements that Jones is grooming are Budge Patty, Bob Falkenburg, Tom Falkenburg, Arthur MacDonald, John Howard and Arthur Saul. The Falkenburgs are brothers of statuesque Jinx, the actress and model.

Jones comments that "This Budge Patty is a terrific tennis player. And I don't mean it on a basis of his winning the junior singles title last year. I base it on the kid himself. He plays; he practices; he asks questions until we're batty. He analyzes the game like a scientist."

Bob Falkenburg is the better known of Jinx's brothers. In 1940 and '41 he was national boys' singles and doubles champion, Tom, bigger than Bob, lacks his brother's courtcraft but he is improving rapidly.

Covers Court Neatly.

MacDonald towers 6 feet 3 inches. He has a whistling serve and the stride of a giraffe. Jones says "he can cover the court like a blanket."

Concerning Howard and the red-headed Saul of San Diego, Jones explains: "They're certainly comers—barring unforeseen difficulties."

Jones has confidence in his six racqueteers. He believes they will do well in the Eastern tournaments, remarking:

"Ordinarily, at this time of year, I'd be shouting about the Parkers, the Schroeders and the Kramers. But we are in the war, and they'll have guns to handle, not tennis racquets."

"Schroeder, national doubles champion with Kramer, graduates in June from Stanford and marches into the Naval Reserve. Kramer soon will be in some branch of the service, and Parker undoubtedly will get into it soon—although he does have dependents.

"So they're out of the picture, and the young kids have to carry the mail. They'll do it too, or my name isn't Perry T. Jones."

And the little bronze sign on his desk said 'Perry T. Jones."

Major Baseball League Leaders

By The Associated Press

AMERICAN LEAGUE

Batting — Spence, Washington, .410.

Runs—Williams, Boston, 33.

Runs batted in—Williams, Boston, 32.

Hits—Spence, Washington, 50.

Doubles—Kolloway, Chicago, 50.

Triples—Spence, Washington, 7.

Home runs—York, Detroit, 9.

Stolen bases—Case, Washington, 8.

Pitching—Bonham, New York, 5-0.

NATIONAL LEAGUE

Batting — Lamanno, Cincinnati, .345.

Runs—Ott, New York, 29.

Runs batted in—Marshall, New York, 29.

Hits—Fernandez, Boston, 42.

Doubles—Reiser, Brooklyn, 12.

Triples—Slaughter, St. Louis, and M. McCormick, Cincinnati, 3.

Home runs—F. McCormick, Cincinnati, and Camilli, Brooklyn 7.

Stolen bases—Reiser, Brooklyn, 6.

Pitching—Head, Brooklyn, 5-0.

3 Elephants Give Gorman New Odor Worry

MONTREAL, May 20. — Dapper Tommy Gorman last night bemoaned the fate that had made him the nursemaid to three highly odoriferous elephants.

The blow was all the harder to Manager Tommy of the Montreal Forum, for he has been hard at work of recent weeks trying to clear his indoor stadium of some of the odor caused by the performance of certain human elephants in the wrestling ring.

It was a three-inch spike carelessly dropped by a circus roustabout in Philadelphia that was the original cause of Gorman's grief. Whitey, ponderous pachyderm of Amid-Morton Wild Animal Show, stepped on the spike.

They All Have to Stay.

Vets removed it from the foot of the show's star, and Whitey accompanied the show on a brief jaunt to Canada. But infection set in, and now Whitey is stranded here so crippled he can hardly move.

"If it was only Whitey it wouldn't be so bad, but his two pals have to stay behind because they are bonded together and can't be moved across the border separately," the Forum manager explained.

Whitey was a very sick elephant while the Amid-Morton outfit was performing here and was unable to appear for his public. But Dr. S. Stanley, Montreal veterinary, last night reported him "well on the road to recovery," and it was hoped he would be well enough to move on to New York with his chums to-night.

Having congenial company, expert medical treatment, and the care of a personal attendant, Whitey is enjoying the rest. The circus management left a keeper with each elephant and several tons of hay behind them, so all that is really worrying the Forum people is the odor.

"The fans have complained about smells after some of our wrestling matches," Gorman said. "If the elephants don't get away soon I'm afraid the customers will begin to talk again."

"At that, maybe I prefer elephants to some of the hockey players."

Yesterday's Stars

By The Associated Press

Danny Murtaugh, Phils—Triples with bases loaded in five-run eight-inning uprising against Pirates.

Red Embree, Indians — Pitched four-hit ball to beat Athletics.

John Cooney, Braves—Made three singles against Reds, one of them driving in winning run in ninth inning.

Hal Newhouser, Tigers—Stopped Red Sox with six-hit hurling.

BASEBALL RECORD

INTERNATIONAL LEAGUE

	Won	Lost	Pct.
Newark	20	7	.741
Montreal	16	10	.615
Buffalo	15	12	.556
Jersey City	16	16	.500
Toronto	14	16	.467
Syracuse	13	18	.419
Baltimore	12	17	.414
Rochester	10	19	.345

Tuesday Results

Buffalo 4, Rochester 1
xSyracuse 3, Baltimore 0
zJersey City 6, Newark 5
x and z—13 innings.
(Only games scheduled.)

AMERICAN LEAGUE

	Won	Lost	Pct.
New York	20	9	.690
Cleveland	22	10	.688
Detroit	20	15	.571
Boston	16	14	.533
St. Louis	13	20	.394
Washington	12	19	.387
Chicago	12	19	.387
Philadelphia	13	22	.371

Tuesday Results

Detroit 5, Boston 4
Cleveland 4, Philadelphia 1
(Only games scheduled.)

NATIONAL LEAGUE

	Won	Lost	Pct.
Brooklyn	25	8	.758
Boston	18	15	.545
St. Louis	17	15	.531
Pittsburg	18	17	.514
New York	16	18	.471
Cincinnati	14	17	.452
Chicago	14	19	.424
Philadelphia	10	23	.303

Tuesday Results

St. Louis 8, New York 4
Brooklyn 6, Chicago 1
Philadelphia 5, Pittsburg 4
Boston 2, Cincinnati 1

AMERICAN ASSOCIATION

	Won	Lost	Pct.
Kansas City	18	7	.720
Milwaukee	20	8	.714
St. Paul	13	13	.500
Minneapolis	14	14	.500
Toledo	12	17	.414
Indianapolis	11	16	.407
Louisville	10	16	.385
Columbus	10	17	.370

Tuesday Results

Toledo 7, Kansas City 1
Minneapolis 4, Louisville 1
St. Paul 4, Indianapolis 3
Only games scheduled.

The Sports Round-Up

By HUGH S. FULLERTON, JR.
Associated Press Sport Writer.

NEW YORK, May 20.—(AP)—Lou Nova and the army just about wrecked the ballyhoo for the Nova-Lee Savoldi Navy relief fight in Washington tomorrow...First Lou announced he has laid all his cock-eyed yoga and cosmic punch nonsense; then the word came out that the Army didn't intend to let Joe Louis fight for profit...That left the tub thumpers with nothing to work on but Savold.

Pat 'n Mike

If this story sounds too perfect to be true, we'll admit we heard it from a publicity guy...Seems a couple of years ago Mrs. Payne Whitney was listening to a broadcast of the Dodgers' game and thinking of names for some colts. When she heard the announcer say "It's a Shut Out," she picked the tag for a colt whose dam was goose egg... And last spring when she was talking over Derby prospects with her trainer, the Dodgers were on the air again and came up with another shutout, so she decided to enter the colt along with Devil Diver...Apparently she decided the mike was pat.

Odds—And Some Ends

Pete Bostwick, who has been turned down because of his size on three efforts to join the armed forces, now is hoping for a call to Fort Riley, Kans., as a civilian instructor in horsemanship.

Peacemaker

The American Association umpiring team of Hal Weafer and John Wiethe, star guard with the Detroit Football Lions, seems to have developed a foolproof system of preventing trouble..Whenever a squawk seems imminent, Weafer slides up to the recalitrant player and whispers: "Remember, you're no Joe Stydahar or Mel Hein—and you know what he did to those fellows."

QUICKIES

"Always eatin'! Why don't you buy yourself a cow with an Examiner Want Ad!"

CHEX Radio Broadcast

1430 ON YOUR DIAL

WEDNESDAY, MAY 20

6.00—Canadian Press News
6.10—Ivoriettes
6.15—Let's Swing and Sway
6.30—Album of Familiar Music
6.45—Waltz Time
7.00—Canadian Press News
7.07—Sportscast
7.15—Old Tyme Party
7.30—Fashions in Music
7.45—Police Headquarters
8.00—Canadian Press News
8.05—Music By . . .
8.30—Symphony of Melody
9.00—Quiz Program
9.30—Jimmy Duffus Orch.
10.00—Canadian Press News
10.05—War Commentary
10.15—Riding the Range
10.30—Make Believe Ballroom
11.00—News
11.10—Organ Interlude
11.15—God Save The King

THURSDAY, MAY 21

7.30—O Canada
7.35—Farm Fair
7.45—Morning Cheer
8.00—Canadian Press News
8.10—Hit of the Day
8.15—Toast and Coffee
8.45—Morning Devotions
9.00—Canadian Press News
9.05—Tops In Pops
9.30—Here Comes the Band
9.45—Southland Singing
10.00—Canadian Press News
10.05—Rhythms In Black and White
10.15—Petite Musicale
10.30—Stars Over Hollywood
10.45—Melody Time
11.00—Canadian Press News
11.10—Organettes
11.15—Port Hope Salute
11.45—Luncheon Music
12.00—News of Hollywood
12.15—Music Hall Varieties
12.30—National News
12.40—A Tropical Mood
12.45—Farm Folks Hour
1.00—Canadian Press News
1.05—Farm Folks Hour
1.30—Chapel Chimes
1.45—Talking Drums
2.00—Canadian Press News
2.05—Make Believe Ballroom
2.30—Presenting
3.00—Canadian Press News
3.05—Melody Matinee
3.30—Sincerely Yours
3.45—A to Z In Novelty
4.00—Canadian Press News
4.05—Melodies In Varied Moods
4.15—Marching To Victory
4.30—Fourteen-Thirty Club
5.00—Canadian Press News
5.05—The Old Songs
5.15—Lindsay Salute
5.45—Ted Steele

LAKEFIELD PAVILION OPENING
Thursday, May 21
Modern and Old Tyme Dancing
LEAHY'S
SIX-PIECE ORCHESTRA
Admission 35c per person

DANCE TO
Russ Creighton
AND HIS VARIETY BAND
At
The Legion Hall
PETERBOROUGH
Thurs., May 21
Admission: Gents 50c, Ladies 35c
DON'T MISS THE FUN

RYE'S
Re-Opening
Fri., May 22
Music By
Jimmy Fry
And His Orchestra
Featuring
MAXINE BROWN
Admission:
Gents 60c; Ladies 40c.
Free Bus After Dance

SPECIAL GIFTS
WEDDING
BIRTHDAY
ANNIVERSARY
BRIDGE PARTIES
SULLIVAN'S
MUSIC
RECORDS
Popular
Classical
OPP. LOBLAW'S 179 CHARLOTTE ST.

DANCING NIGHTLY
(Except Tuesday)
To
JIMMY YOKUM
at the
CHEMONG PAVILION
Admission 10c.
Dances 4 for 25c.
For Sponsored Dances
Phone 6791

NEW Centre
LAST TIMES TO-DAY
2—Excellent Hits—2
JOAN BENNET and WALTER PIDGEON—in
"MAN HUNT"
And Feature No. 2
"SANDY IS A LADY"
With Baby Sandy, and Newsreel
THURS. - FRI. - SAT.
Another Big 2-Hit Show
"Ice-Capades"
With James Ellison
Jerry Colonna - Dot Lewis
AND 2ND FEATURE
Gene Autry
in
"Under Fiesta Stars"
Extra! Colored Comic Cartoon

Another AMERICAN NAME BAND
CLAUDE HOPKINS
AND HIS ALL COLORED ORCHESTRA
Played the longest engagement last season for any band at the famous
COTTON CLUB, NEW YORK
At The
SUMMER GARDENS
Tues. May 26

Regent
STARTS THURSDAY
Another Good Double Bill—Mat. Daily 1.30
ONE OF THE BIG OUTDOOR FEATURES—9 STARS
"BAD LANDS OF DAKOTA"
WITH AN ALL STAR CAST—PLENTY OF ACTION
Feature No. 2—The Comedy Drama
"NINE LIVES ARE NOT ENOUGH"
TO-NIGHT ONLY
The GHOST of FRANKENSTEIN
LON CHANEY
FEATURE NO. 2—The COMEDY, "DRESSED TO KILL"

Today
It's a riot of fun when professor Cooper goes on a research of double talk with a beautiful night-spot glamour girl.

Also
Disney Color Cartoon
"CHEF DONALD"
and
Latest News Events
EXTRA!
THUR. NITE, 11 P.M.
"THE DEVIL AND MISS JONES"
Jean Arthur and Charles Coburn
CAPITOL
A FAMOUS PLAYERS THEATRE

Every Tank Car Available Maritimes Run

OTTAWA, May 20—(CP).—Virtually every tank car available is in service between Sarnia, Montreal and the Maritime Provinces endeavoring to overcome the gasoline shortage in that area, Munitions Minister Howe told the House of Commons yesterday.

He said the pipeline from Montreal to the seaboard had been "closed completely for a very considerable period" and the department was "doing our best to bring about equality."

The Minister was referring to the order last week reducing the value of gasoline ration coupons in the three Maritime Provinces from five to two gallons per unit.

This ruling brought a prompt protest from Premiers MacMillan of Nova Scotia and McNair of New Brunswick, and a protest also was made in the House of Commons yesterday by Percy Black (Con., Cumberland).

Two Nova Scotia members, Vincent Pottier (Lib., Shelburne-Yarmouth-Clare) and Clarence Gillis (C.C.F., Cape Breton South) made the suggestion that gasoline should be refused for all pleasure and non-essential cars.

"We might have all the gasoline in the world in the Turner Valley and yet be short in the Maritimes. In fact, it would be much easier, in the ordinary course of events, to get gasoline from Louisiana than from Turner Valley," said Mr. Howe.

"It is simply a situation which has arisen unexpectedly. Who would have believed in this country that tankers could not ply between Halifax and the Gulf of Mexico? Yet, for a considerable period of time they did not travel that route. They were all tied up."

An additional circumstance militating against the Maritimes was the fact that large seaports were there and the ships needed great volumes of oil and its products."

Mr. Howe expressed confidence the people of the Maritimes "will accept this privation with their customary good spirit and patriotism."

Princess Alice Inspects Manitoba C.W.A.C. Girls

Manitoba volunteers of the Canadian Women's Army Corps have had an exciting time recently, what with the inspection in Winnipeg by Her Royal Highness the Princess Alice and moving into new barracks at Fort Brandon, Man. The Princess Alice is seen here walking between the lines of C.W.A.C.'s, with Second Subaltern Anderson of Winnipeg, who is the wife of Neil Anderson and a sister of the late Col. W. G. Barker, V.C., Canada's second ranking air ace in the last war.

MORE ABOUT—

War Houses

(Continued from Page 1)

required for the Wartime Housing program. But the program was building potential slum areas, although the minister said the house would be demolished when the war was over. If it were possible to build permanent homes, this should be done.

Mr. Nicholson said that he had inspected Wartime Housing, Ltd., houses at Hull, Que., and that he believed as they had cost more than $3,200 each the taxpayers had paid a high price for "very flimsily" constructed houses.

No Complaints.

Mr. Howe said he had visited the housing projects and heard no complaints. He knew the construction costs to be reasonable. He added that the Government did not wish to establish populations permanently where they were to-day, as it was hoped that after the war a large number of the workers would go back to their permanent homes.

"The advantage of the present method of construction is that the tenants can take these houses with them if they like," Mr. Howe said. "They are easily demountable, easily removable."

Labor Minister Mitchell said the wartime houses were better built than houses he had lived in when he was newly married. There should be a cushion for the construction trades when the war was over and he added he would like to see a tremendous building program then.

G. H. Castleden (C.C.F. Yorkton) criticized a wartime house he had seen at St. Catharines, Ont. Mr. Howe asked for the address, and said he would check on Mr. Castleden's statements.

Mr. Howe said it had not been the Government policy to invest directly in the development of oil. In partnership with the New Brunswick Government a thorough investigation of oil shale deposits in that province was being made.

Spare Power To Arvida

As for the power situation, every kilowatt in Ontario and Quebec was being taken to Arvida, Que., to make aluminum and this would continue. There was no shortage at the moment, but a shortage would develop next winter.

In shipbuilding, keels had just been laid in a six-berth yard at Montreal, and berths at Vancouver Island were being expanded, with new berths at Pictou, N.S., and Sorel, Que., being added.

Canadian yards were building ships for the Maritime Commission of the United States and "quite a number" for the British Government.

Lt.-Col. A. J. Brooks (Con. Royal) asked why there was no curtailment in the use of newsprint in newspapers. Mr. Howe said there was spare capacity for the production of newsprint in the mills, but there was a great need for pulp or rough cardboard. Newspapers or paper of any kind was just as good for this purpose as pulp made from newly-cut lumber.

The paper salvage campaign was collected to prevent a drain on lumber mills and to prevent waste.

Many members joined in the debate on gasoline.

C. E. Johnston (N.D. Bow River) urged development of the Alberta tar sands, and was supported by D. G. Ross (Con. Toronto-St. Paul's) while New Democracy Leader Blackmore said there should be no further delay in making use of fuel possibilities of the sands.

Some Ulterior Motives?

Mr. Blackmore said he wondered if some of the oil companies called into consultation on the sands development by the minister could be trusted, as they might have ulterior motives. He said the rumor was common in Alberta that some oil wells had been capped in the past rather than be allowed to come into production. Past drilling records should be examined by the Government.

Percy Black (Con., Cumberland), said the Martimes could not help feeling there was no parity when they were required to get along on two fifths of the gasoline ration granted other parts of Canada.

Mr. Howe said it was not possible to level out supplies of gasoline throughout the country because of transportation difficulties. Movement of tankers between the Gulf of Mexico and Halifax had been tied up for a period which was an unexpected development.

No ounce of gasoline brought to Canada by tankers which had faced hazards of the sea should be used for pleasure driving, said Vincent Pottier (Lib., Shelburne-Yarmouth-Clare). Canadians were prepared to do away with the use of private cars for pleasure or non-essential driving.

Another Maritime member, Clarence Gillis (C.C.F., Cape Berton South), said all available gasoline in the Maritimes should be rationed on the basis of non-essential cars being kept off the road. He said it would do people no harm to walk.

Angus MacInnis (C.C.F., Vancouver East) said that labor had been conscripted. He added that vested interests should not be allowed to retard the war effort by thinking of what would happen after the war.

The Soldier's Pay.

When Dr. T. F. Donnelly (Lib., Wood Mountain) asked if labor had been conscripted at $1.30 a day (the pay of a private in the army), Mr. MacInnis said that when the amount received by the soldier plus dependents' allowances and other payments was considered, he was receiving more than the worker in industry.

Mr. Gillis supported Mr. MacInnis and said that those who made comparisons between the pay of soldiers and industrial workers were stirring up friction. If he had the choice of going back to work in a coal mine or putting on a uniform and going overseas, he would choose military service.

Mr. Howe told G. K. Fraser (Con., Peterborough West) that his Department had no information about a house reported as being constructed by James Francheschini of Toronto, recently released from an internment camp. Mr. Fraser said he had heard a report that steel had been provided for such a building and that the house was reported to be somewhere near Lucerne, Que.

Dr. J. K. Blair (Lib., Wellington North) said the House had been hearing "nonsense" in speeches too long. He added that he would not confine his criticism to members of the Opposition as there was a section of his own party "of which we are heartily ashamed."

MORE ABOUT—

Fierce Nazi

Continued from Page 1

on the Kharkov front German and Russian tank forces and infantry were locked in a terrific battle at such close quarters that German planes dared not risk supporting their own ground units for fear of hitting them.

In this clash alone, 46 German tanks were left, burned and ruined, on the battlefield, Red Star reported. The army newspaper said that in another test of mechanized power, bigger Russian machines crushed 51 of the German tanks.

The offensive against Kharkov was kept in motion by Red Army forces through last night, the midday communique announced.

Toll Runs High

Indicating a swiftly-rising cost to the Nazis in men, heavy weapons and supplies, the war bulletin added:—

"On sectors of the Kharkov front our troops annihilated 1,650 German officers and men and destroyed 27 tanks, an ammunition dump and a gasoline dump.

"Three German planes were shot down by rifle fire.

"Booty captured includes 37 guns, 57 mortars, 19 machine guns, 340 rifles, 10,000 shells, 40,000 rounds of ammunition, three wireless stations and other material. Prisoners were taken."

On the relatively quiet Kalinin front, northwest of Moscow, the report said Russian cavalry had recaptured several points, killing 700 Germans and taking others prisoner and destroying 27 machine guns and an ammunition dump.

Despite a Berlin claim that Axis forces had crushed Russian resistance on the Kerch Peninsula, at the doorstep of the Caucasus, the Soviet Information Bureau declared 'battles continued in the vicinity of the City of Kerch," a peninsular port.

The Germans' Donets diversion drive developed in the sector of Barvenkova, a midway station on the Lozovaya-Slavyansk railway, and the Donets River town of Izyum 20 miles to the north-east.

A midnight communique announced simply:

"Our troops have joined battle on the Izyum-Barvenkova front with German troops who have begun an offensive."

(A successful German push in that sector would imperil the left flank of Marshal Semeon Timoshenko's lines before Kharkov, jutting sicklelike from Belgorod south and southwestward into the Ukraine. London dispatches have reported Soviet spearheads at Krasnograd, less than 70 miles from the Dnieper River.)

The communique gave no details of the Izyum-Barvenkova fighting, but it implied that Red Army shock troops assigned to the neutralization of fortifications before Kharkov, reported Field headquarters of Field-Marshal Gen. Fedor Von Bock, were were not diverted from that bloody task.

They "waged offensive battles, beat off enemy counter-attacks and advanced," the Information Bureau said.

LONG DROP

It is more than 12 miles vertical distance from the lowest depth of ocean to the highest peak of land.

Another Cruiser

Something new was being added to the U.S. navy while the camera was clicking on this photo. That something is a sleek cruiser, shown sliding down the ways during launching ceremonies.

Too Many Bosses In The CBC Graydon Charges

OTTAWA, May 20 — (CP). — Public ownership of radio in Canada is suffering from "too many bosses," Gordon Graydon (Con. Peel) said before the House of Commons Radio Committee.

Under the present organization two Cabinet ministers were concerned in administering the Act, the Board of Governors proposed to set up an executive committee and there had been a division of authority between the general manager and assistant general manager, Mr. Graydon said.

Rene Morin, chairman of the Canadian Broadcasting Corporation, said the organization had been designed to give closer control of a rapidly-growing organization. Under this plan, appointment of persons with a salary of more than $4,000 a year was required to be ratified by the Finance Committee instead of only approved by the general manaerg.

Mr. Morin told Mr. Graydon that the three or four meetings a year held by the Board of Governors were considered sufficient. A proposed executive committee of four members would be organized soon and would meet monthly to deal with matters of secondary importance now handled by the management. He said he thought closer supervision would be advantageous.

Mr. Morin was questioned by Mr. Graydon on the handling of Government news. Mr. Morin said he had invited War Services Minister Thorson to have the Government provide more news.

"I told him we would like to get it as soon as the press and possibly before them," Mr. Morin said.

"In other words you were trying to get ahead of th papers?"

"Yes," Mr. Morin replied.

Earlier, Mr. Morin told the committee the news-handling plan of the CBC had been reorganized in 1940 to provide special radio editing and to speed news broadcasts.

Obituary

MRS. ROBERT BROOKS.

GORE'S LANDING, May 20.—(ENS).—The death of Mrs. Robert Brooks occurred on Sunday evening at the home of her daughter, Miss Mable Liscombe, R.N., Syracuse, N.Y.

Mrs. Brooks was formerly Lavina Smith and was born on a farm near Havelock, Ontario, 80 years ago. She was first married to George Liscombe. On his death, she lived with her daughter and later married Robert Brooks of Gore's Landing, about 20 years ago. On Mr. Brooks' death 3 years last January, Mrs. Brooks moved to Syracuse, N.Y., with her daughter.

Besides two daughters and one son, her sister, Mrs. Harry Brooks of Cobourg, survives her. Burial was in Syracuse, N.Y., on Tuesday.

Today's Farmers' Market

Hog Quotations In Peterborough

WEDNESDAY, MAY 20

Canada Packers quote:

Hogs—$14.60, plus transportation.

Sows—No. 1, 10½c; No. 2, 10c.

Calves—Top, 14c.

Butter.—No. 1 prints, 37c; No. 2, 36c; No. 1 solids, 35½c; No. 2, 34½c.

Eggs. — A-large 26; A-medium, 24c; B, 21c; C, 18c.

Cream.—No. 1, on truck, 36c; delivered, 37c.

The Quaker Oats Company quotes: Ontario Winter Wheat: No. 1, $1.13; No. 2, $1.12; No. 3, $1.11. Milling oats, 50c. Buckwheat, 72c delivered at mill.

TORONTO PRODUCE

TORONTO, May 20 — (CP). — Produce market prices here today, as reported by the Dominion Department of Agriculture follow:

Eggs.—A-large, 33c; A-medium, 32c; A-pullet, 27c; B, 28 to 29c; C, 26c.

Churning Cream, wholesale.—No. 1, lb, 36 f.o.b., 39c delivered; No. 2, lb., 33 f.o.b.; 36c delivered.

Butter, wholesale.—First grade solids, 35c; second grade solids, 33½ to 34¼c.

FRUIT AND VEGETABLES

TORONTO, May 20 — (CP). — Wholesale fruit and vegetable prices were unchanged today with the following exception: Domestic, asparagus, No. 1, $1.50 to $1.65. Imported, Kentucky strawberries, $5 to $5.50.

Warkworth News

Mrs. Peter Jones has returned after spending a few days with relatives in Toronto.

Mr Everett Maycock of the R.C.A.F. returned to Toronto Saturday night after spending a few days with his parents, Mr. and Mrs. C. T. Maycock.

Mrs. W. S Jackson visited her cousin, Mr. H. L. Walker, Belleville, Sunday.

Mr. and Mrs. Elgin Edgar and Ruth visited Mr. and Mrs. Harry Edgar, also his mother, Mrs. Boyd, at Napanee Sunday.

Miss Norine McCann of Campbellford spent Sunday with her parents, Mr. and Mrs. Murney McCann, Norham.

Mr. and Mrs. Leslie Hardy of Peterborough were guests of Mr. and Mrs. Earl Nelson, Dartford, on Sunday.

Mr. and Mrs. W. B. Baker visited Mr. and Mrs. T. S. Baker, Campbellford, Sunday afternoon.

Transform your Bathroom with

DONNACONA HARDBOARD TILE

Transform your old bathroom—or kitchen—into a modern gleaming miracle with Donnacona Hardboard Tile. The cost will be only a fraction of what you would expect! Remember, Donnacona Hardboard Tile is washable—easy to install—can be applied right over old surfaces. Ask us today about the many uses for Donnacona Hardboard Tile in bathrooms and kitchens—and for regular Donnacona Hardboard in every other room in the home—new or old.

BEAVER LUMBER COMPANY LIMITED

George St. Wharf — Phone 4638

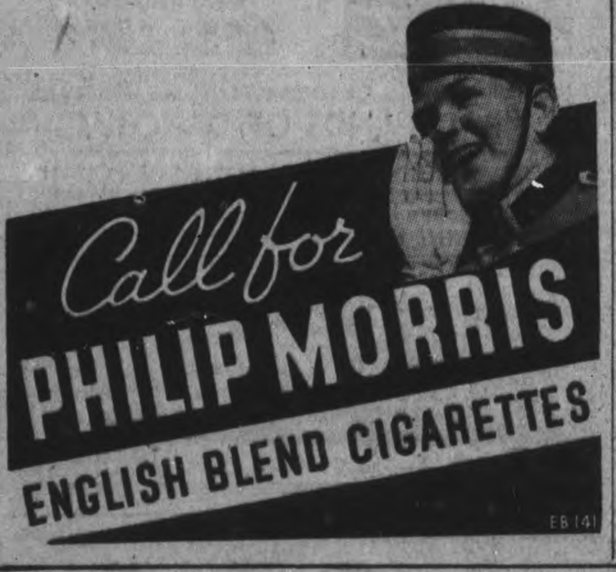

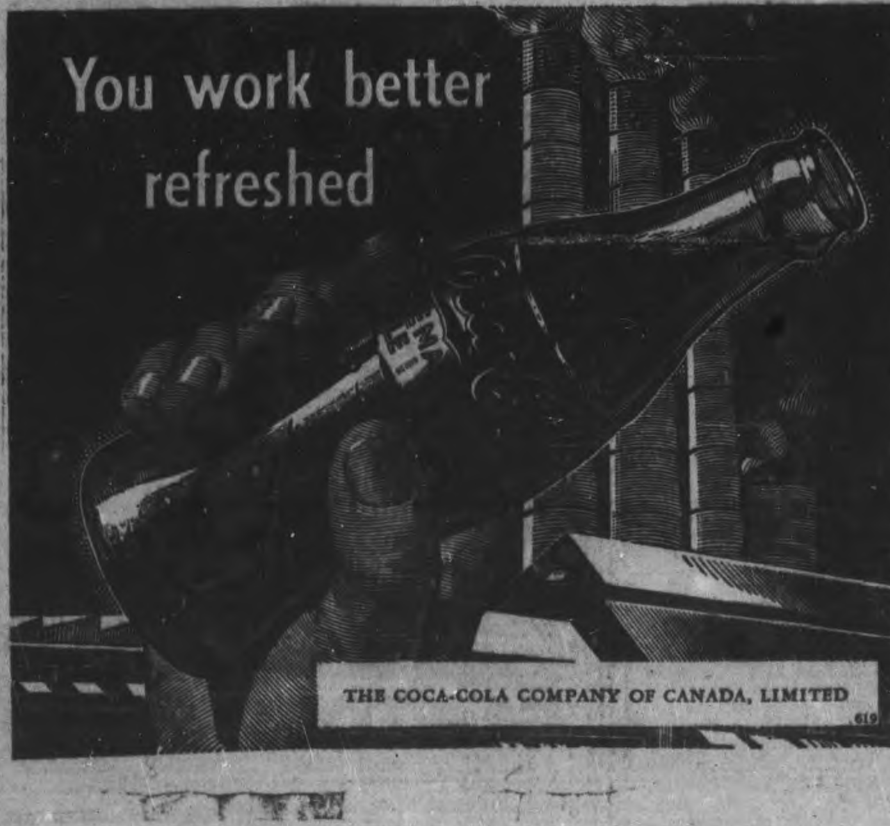

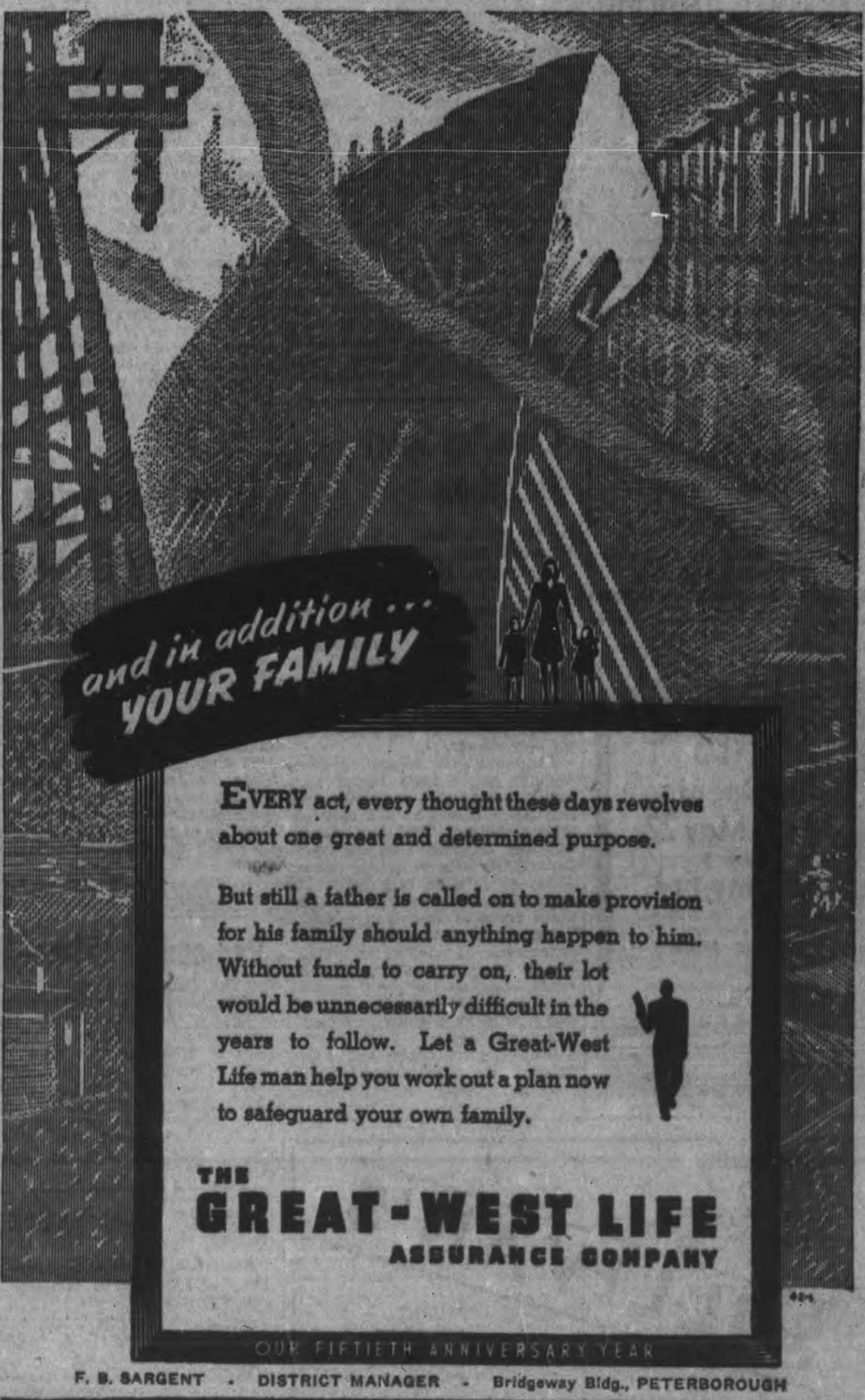

F. B. SARGENT - DISTRICT MANAGER - Bridgeway Bldg., PETERBOROUGH

The Peterborough Examiner

VOL. LXXXV, No. 118 — PETERBOROUGH, WEDNESDAY, MAY 20, 1942 — PAGE 9

MAIN STREET TOPICS

NO PARKING SIGNS.

"No parking" signs have been set up by the Board of Works department on the east side of Rubidge street between Charlotte and Townsend street.

SILVER MOON GUESTS.

Members of the City Council and their wives were guests of the proprietors of the Silver Moon Restaurant at supper on Tuesday evening. Some of the members had other appointments, but the company numbered sixteen.

OVERSEAS

Trooper B. Flagler has landed overseas, according to word received by his parents, Mr. and Mrs. F. Flagler, Western avenue. This brings to quite a sizeable total the number of Peterborough boys who have sent word recently of their arrival in the Old Land.

TO INDIAN RIVER SMITH

For some sort of blacksmith job, repairs to a wheel or two, Bert Withers, garbage collection contractor, had to drive down to Indian River a few days ago. It seems that wartime conditions are restoring somewhat the importance of the work of Gus Whibbs, one of the best known blacksmiths in this section of the province.

NEW CONTROLLER

Lawrie Mitchell has been appointed controller of transportation in the A.R.P. organization, replacing City Engineer Parsons.

NEARLY COMPLETED

Only a last few layers of bricks remained to be laid this morning for the completion of the latest unit of the plant of Canadian General Electric Company.

MARIJUANA

Did you notice the sheen on that creation in a Charlotte street window? Brilliant, gleaming white; looks like a page out of vogue; transforms briefly the whole drab street. Maybe it was in the Hamilton shop; inanimate glamor, white satin poised hopefully in quest of a high lot spot in a June day gala. Of course it will do for a similar Maytime motif, but June usually gets the preference, although nowadays anytime is Mendelssohn time; and they'll dispense with the Felix Batholdi, too ....Would it interest you in the least to know that Marlene Dietrich is one of the best cooks in Hollywood; often gets dinner for twenty guests; has kitchen maids but does the rest herself; imagine any mere man having Marlene set dinner for him at the end of the day....Drive on.

TWO BIG DONATIONS

Police Inspector J. F. Reid, Dominion treasurer of the Canadian Police second Spitfire fund has received two substantial cheques, one from the Niagara Falls Police Association for $956.44 and the other from the Ottawa Police Department for $600. The total now is well over $13,000.

WATCH THE CASES

Even the cosmetic business has become very war conscious. The different firms are advising their customers to be very careful about using their make-up and to guard the things like lipstick cases as if they were crown jewels. Hang on to the cases and get a refill for everything possible instead of buying a new case all the time. They particularly ask that girls be careful this summer about losing their lipsticks at the beach.

GRENFELL BALE.

Grafton's store has again agreed to look after clothing for Grenfell bale. Please send some that is clean and warm.

GENERAL HOLIDAY.

It was announced to-day that all stores in the city will be closed next Monday because of the Government holiday.

LOTS OF CARS.

For some time the Government has been stressing the need for saving on gasoline and rubber by the civilians. But a walk down George Street about nine o'clock in the evening would never indicate that there was such a shortage. The cars line both sides of the street until there is hardly an available parking space to be seen.

CONFUSING TO CIVILIANS

A great many people think that when the Rangers are ordered to parade, it means that they will march down George street. This is incorrect. A parade merely means to report for training at the Armouries. The Rangers will march down George street when orders report a route march. Therefore citizens are asked to watch for notice of a route march, and this will be the signal that the reserve unit will be marching through the streets.

ICE CONTRACT

The $253 tender of Sanitary Ice Supply for the provision of ice in the public drinking fountains this summer was recommended to the council by the property committee Tuesday. It was the only bid. The cost of this service last year was said to have been $190.

Softball Game Adds $33.61 For War Victims

The City Softball League officially opened the season's program Monday night. A year ago when this same event came off, the Peterborough and District British War Victims Fund received a donation from the proceeds of the game, and getting off to a similar start, there is recorded in this day's receipts for the fund an amount of $33.61 as coming from this effort for which three prizes had been donated in the form of a Kenwood blanket given by the League, an Adam's Hat by Ed Riley, and $5 worth of fishing tackle or other merchandise of that value by Spiro Zakos. The draw was made by one of the sailors on leave in the person of A.B. Seaman Raymond Whatman of the R.C.N., and the first prize was won by Donnie Barrie of 511 Sherbrooke street, the Adams Hat was won by Bob Dyer, and the prize donated by Spiro Zakos was won by F. Derrick of 475 King street.

As a class, all sport lovers have contributed very liberally to help the distress of air raid victims in Britain, and that in itself is perhaps what might be expected, for traditionally, the English speaking race have always though highly of those who played the game, whether it be in life itself, on the sports field or in any other form of human endeavour, and in this respect there would be nothing but real admiration for the way the British people have stood up under the tremendous handicap of enemy action from the skies.

To the players and patrons alike, and to Fred Scates who handed in the proceeds of the evening's effort, the fund management extends thanks a lot for this contribution, and expresses the hope that they will have a most successful season.

One box collection was made from the penny box at Hooper's Centre Store which yielded $1.80 for the fund, to keep up the good work it has been doing from the very first time these were put into circulation.

Draw For Afghan

Another effort on behalf of the fund gets under way today, with the ladies' section of the Peterborough Lawn Bowling Club Ltd. sponsoring the sale of tickets for a really very fine afghan which was made and donated to the fund by a Peterborough mother whose only son is serving with the forces in England. Tickets will be two for 25 cents and may be procured from members of the club of which Miss Mabel Patterson is president, and the draw will be made on August 19.

Previously acknowledged	$41,277.82
Proceeds of opening game in the Men's City Softball League between Adams Hat Royals and Plaza Billiards, per Fred Scates	33.61
Box at Hooper's Centre Store	1.80
Total to date	$43,313.23

R. C. Hanbidge Severely Burned At Home

R. Clayton Hanbidge, Cavan farmer, was seriously burned in lighting the fire in his home about 6 o'clock Tuesday morning. His condition at Nicholls Hospital was reported today to be still in doubt, but it was said that his physician, Dr. C. M. Scott, was hopeful that no complicating developments would set in.

Opinion suggested that Mr. Hanbidge must have been using some petrol product, coal oil or gasoline, to start the fire. A wave of flame swept over him burning all but a small patch of his trousers. Part of the kitchen caught fire, and also the door and lower steps of the back stairway. An adjoining window was either blown out or burned in the intense heat.

Members of the family, assisted later by nearby neighbors, succeeded in controlling the flames and confining the property damage to charring of parts of the kitchen and stairs.

In the usual quiet of his home, Mr. Hanbidge was getting ready to come into the city to his work at the De Laval plant. His son, it was said, is in charge of most of the work on the farm. Suddenly the kitchen seethed with flame, and Mr. Hanbidge's clothing caught fire, and the entire house was threatened.

Five Prize Cattle Are Injured By C.P.R. Train

Six cows, whose commercial value amounts to more than $1,000 were struck Tuesday night by the C.P.R. midnight train from Toronto. They belong to the herd owned by Norman McConkey, on the Canal road.

The loss was not reported to the McConkeys until their neighbor, Frank Kelly, started on his milk route at 5:30 a.m. He came along by the tracks and saw the animals and hurried to notify the McConkeys and Dr. H. Worton. The railway officials were not notified until 5 o'clock when the train from Ottawa went through.

Upon investigation, it was found that the gate, which was securely fastened last night, had had the bottom hinge forced, presumably by the cows, who had then forced the bottom of the gate up enough to crawl under it. The cows were in the pasture on the south side of the track when they made their escape.

When the men arrived to look after the cows, they found them all huddled in the centre of the tracks, the less seriously injured animals sticking with the others. One cow had been killed outright and cut up completely. Two others will have to be killed, one with a broken back and the other which is minus a leg. A fourth, which has its tail broken, may die in a short time. Of the remaining two, one has a hip injury and the other a badly cut knee. The animal with the broken back was a heavy milker and the backbone of the entire herd, Mrs. McConkey said.

The two most seriously injured animals were loaded on a mechanism something like a stoneboat and brought up to the barns. The other three managed to limp home.

The one Guernsey cow, which was killed, had a very famous record and one of the Holsteins which may not recover, was valued so highly by her owner that he turned down $500 recently, and was valued as a pet of the whole family.

It is only one in a hundred years that a freak accident like this would happen, and it should serve as a warning to others to reinforce their gates.

Body Is Recovered From Little Lake

The mystery surrounding the disappearance of Maurice J. Gainey missing from his home at 48 Maria street, since the afternoon of Friday, May 8, has been solved by the discovery of the body of the elderly East City resident in the Otonabee River this morning.

Robert Starr, Maria street, was crossing the river shortly before 8 o'clock this morning over the C.P.R. bridge when he saw the body being carried down the stream by the current. Starr informed the staff at the city yards on Townsend street and Street Commissioner James Burgess and Henry Ellis, Union street, secured a boat and recovered the body near the George street wharf.

Mr. Gainey was a life-long resident of Ashburnham and had many friends and acquaintances throughout the community. Surviving relatives include his wife, and two brothers, Harry Gainey, Peterborough and Cornelius Gainey, Kingston.

Part Of Grandstand To Be Wrecked

The easterly 32 feet of the main grandstand at Riverside Park is going to be demolished and the rest of the structure repaired for the present, the Parks Committee of the Council recommended yesterday afternoon.

M. R. Sloan and Bert Graham of the assessor's department accompanied Alderman Curtis, chairman, in an inspection of the property, and decided that something had to be done immediately, and the stand entrance boarded up until the renovating has been completed.

Repairs to the whole stand would cost between $700 and $800, Mr. Sloan told the committee. That expenditure seemed unwarranted with the suspension of baseball. Nobody expressed any desire to rebuild the stand for softball; besides the demands of the war have been leaving little time for sports, and the result of the discussion by the Curtis committee was to propose that the east section of the home base stand be lopped off. It may look truncated and queer when the job is done, but it is only "for the duration," and will probably meet this year's requirements.

Awards Made To High and Low Teams In Red Cross Canvass

At the report luncheon on Tuesday in the Red Cross and Community Chest campaign awards were made to the captain of the men's team turning in the lowest report and to the ladies' team with the highest report. Paige Rowell (TOP RIGHT) is seen feeding the young goat which was awarded his team, while (LOWER RIGHT)) Mrs. Weldon Fanning (LEFT) and Mrs. John R. Marshall are winners of the golden pheasant. (ABOVE) Mr. Rowell is seen leaving the luncheon with his award.

Half-Way Mark Is Reached Red Cross Fund

The half-way mark in the drive to raise $60,000 for the Red Cross and Community Fund was reached to-day when contributions at the downtown office were recorded as totalling $31,200. Workers are now on the home stretch and all indications point to a successful climax at the final report meeting on Friday.

Gordon S. Matthews announced to-day that Canada Packers had appropriated the sum of $36,000 for the Red Cross, and of this amount $1,200 was credited to the Peterborough drive as coming from the local factory and $600 more came into the special names division from the Clinic.

An interesting angle to the campaign to date is that more than 75 per cent of the contributions is in cash, showing that the citizens are anxious to clean up this worthwhile effort out of their available cash, so that there will be no curtailment of the essential wartime charities, and services to the needy, and ill.

The Penny Drive at the schools is coasting along in high gear, and up to Tuesday evening the amount collected totalled $113.48, with no report as yet from the Collegiate. The P.C.I. will give a complete report on Friday, and it is confidently expected that the pupils of the city schools will double the sum of $235 which was subscribed last year.

Kinsmen Clubs Sent To Britain 2,500,000 Quarts Of Milk

TORONTO, May 20 — In a little less than eight months, the Kinsmen Milk-for-Britain Fund has purchased and shipped more than two and a half millions of quarts of milk to Britain's children—a million quarts more than had been promised by the Kinsmen when they accepted this responsibility last September.

The association of Kinsmen Clubs first set an objective, and gave a pledge to Britain, of the purchase and delivery of 1,500,000 quarts of milk before July 1st, 1942. This pledge was fulfilled in March and a new objective of 2,500,000 was then announced. This second promise to the British authorities and to the parents of the little children "over there" has now been exceeded by several thousand quarts of "whole" Canadian milk.

In Oshawa, Ontario, H. A. Rogers, chairman; and in Chatham, Ontario, R. J. McGillis, vice-chairman of the Kinsmen National War Services Committee; addressing district conventions of the Kinsmen Association, announced today the total purchase of 2,500,000 quarts and a new objective and pledge to Britain of a further 500,000 quarts before July 1st—double the original objective announced by the committee when the Kinsmen Association first undertook the task of supplying sorely needed milk to the little children "over there."

"And," said both Rogers and McGillis, "Kinsmen and Kinettes, with the ever-growing and splendid co-operation of Canadian people, will continue to buy and ship milk to these little children in the bombed areas of Britain as long as that need exists."

A specially prepared folder, showing pictures of little children receiving Canadian milk supplied by the Kinsmen and the people of Canada, is now being mailed to each of the 95 Kinsmen Club together with a letter from Mrs. Wingston Churchill, Chairman of the Women's Voluntary Service, which reads in part: "I am writing to add my personal thanks to those of every man, woman and child in this island for the gifts which you have sent to help us." During the last month 63 other letters of "Thanks to Kinsmen and the people of Canada" have been received from matrons of War Nurseries in 63 different evacuee centres in Britain.

Women Lead in Campaign Drive For Red Cross, Community Fund

A pretty little brown and white goat was the central figure in a laugh provoking presentation at the Empress Hotel at noon on Tuesday. It as the first report meeting for the Red Cross and Community Fund, and the goat was the so-called prize that was awarded the team captain whose canvassers had failed to report in time for the meeting. The honor fell to Paige Rowell, and he not only received the goat but was handed a sign which read, "I Lost. I am the goat."

Purchased by Jim Wharry, the goat was described as well-behaved but still to young to forage for himself, therefore he must be bottle-fed, so to complete the picture, Mr. Wharry handed over a nippled bottle of milk along with the goat. Then the friendly little animal was hoisted to the top of the head table where the winner proceeded to feed the "baby" from the bottle and he did a splendid job, with his hungry charge.

Another presentation was made, this time by Ross Dobbin, who presented Mrs. Weldon Fanning with a Golden pheasant from the Filtration Park zoo. This prize was for the team captain heading the group making the highest returns, and it went to the north-end team headed by Mrs. Fanning and Mrs. John R. Marshall.

Campaign heads paid tribute to the workers and expressed optimism that the campaign would reach the objective of $60,000 provided the canvassers did not let down. Gordon S. Matthews thanked H. L. Garner, publicity chairman, for arranging and sponsoring the one hour broadcast from the Collegiate Auditorium on Sunday evening, which not only publicized the drive, but added $43.00 to the fund, from a silver collection.

W. C. Hughes, reporting for the Retail Division, said his team captains had the work well in hand and had reported $4,195 out of the objective of $13,775. Ian McRae, head of the industrial division, said this branch of the campaign was slow in starting because of the organization entailed, but that it is gaining momentum and would finish with a bang—$4,595 of the $25,456 objective was reported. Mrs. Paige Rowell, chairman of the women's division, turned in a fine report and said the women were doing a splendid job on a small objective that nevertheless entailed a lot of hard work. She said that over two-thirds of the total $3,000 had been reported, exactly $2,032.

Gordon S. Matthews, reporting for the special names committee, said that the objective was $20,000 and of that amount, $11,309 was in already. He lauded the voluntary contributions of work that Douglas Hammond and R. E. Layfield were making to the drive, and added that Alderman John E. Sullivan had just handed him a cheque on behalf of the Quaker Oats Company for $1,300. The Canadian Canoe Company, A. W. Robertson Ltd., building firm now working at the C.G.E., and the Peterborough Utilities were all reported over-subscribed.

Mr. Garner, in the report of the publicity committee, said that he wished to make a special mention of the fine work being done by Clair Collins, in organizing and directing the penny drive in the schools of the city, and he thanked Gordon Miller of the Regent Theatre for providing trailer films to be used in the three local theatres. At the same time he extended his thanks to Art Cauley of the Capital and Sid Goldstone of the Centre for their cooperation.

The interesting part of the goat situation is that Paige Rowell will have the pleasure of handing the animal over to another so-called winner on Friday next at the final meeting, and it will probably go to the team captain whose team total is the lowest. It is part of the bargain that Mr. Rowell teather the goat on his front lawn, and have the sign planted nearby in full view of all passersby.

Milk For Britain

The North-end Workers Group, that organization which so nobly in the past aided war efforts, has handed over to J. A. MacDonald, treasurer of the Milk for Britain Fund a cheque for $25 as part of the proceeds from their recent tea and other activities. There also has been received two donations of a dollar each.

Previously acknowledged	$5,702.29
North-end Workers, per Mrs. C. C. Doughty	26.00
Miss Alice Curtis	1.00
Wayne and Ann Shea	1.00
Total	$5,729.29

FISHED FROM A BOAT

Fishing from a moving boat when the fish and game overseer is in the neighborhood is not the cheapest possible way of catching fish Charles Russell has discovered. He pleaded guilty, through Sergt. Gordon T. Puffer, to the offence today and was fined $10 and $2.50 costs by Magistrate O. A. Langley, K.C.

500 Men Needed Bring Rangers Up To Strength

Lieutenant-Colonel M. H. Park was delighted Tuesday night with the line up of recruits at the armouries for the reserve battalion of the Prince of Wales Rangers.

Everything was going splendidly, he told a reporter. Attendance was close to 270 all ranks, about 255 of them privates and non-commissioned officers.

Two of those who were turned down were bright young lads of fifteen. Their youth excluded them.

What Colonel Park needs is such a volume of enlistments that his reception staff would be swept off their feet. They were just busy last night, and that was entirely satisfactory; and while Colonel Park did say that the men were doing fine, and all that, the public has a right to say that the men of military age and physical category are obviously holding back, fumbling a bit in getting up to the armouries right away while the reserve in its present state of organization.

The Prince of Wales Rangers is not Lieut.-Colonel Park's battalion; nor is it the Hon. Mr. Ralston's battalion. The Rangers is a Peterborough unit. It will be brought to strength by Peterborough men for home defense, or it will drag along only half complete and generally neglected. And the battalion is not being neglected; reduced to a three company unit, it is now expanding to five. That development is an indication of the present enlistment.

But, here is the plain and entire fact relating to the Rangers and the men of Peterborough. At full strength it will be composed of 800 officers and men. Right now there are about 275 on the battalion roll; that leaves 525 more to come....So, the question is when are they coming? When are you coming? Why not make this campaign a matter of one month. Five hundred men by the middle of June?

And they have got to be Peterborough men. They won't come from Lindsay or Belleville. You won't find them rushing in here from all over Canada as if another munitions factory was calling them. For one factor, the army pay isn't big enough for those men, who while the army, the navy and the R.C.A.F. were calling for volunteers, from one end of Canada to the other, these gentlemen rushed to the call of wartime industry.

But, that has nothing with the responsibility that is now looking Peterborough men in the face. Did you ever hear the racing term about the horse that is rolling along until another draws up beside him and looks him in the eye—and then he folds up. In a far-fetched sense that is just the situation now. The Rangers need five hundred men for the reserve battalion, and the 4th Battery also is in need of men; they have uniforms ready; everything is all set except the decision of the Peterborough men who are needed.

How about the decision for Thursday night or if for the Battery tonight? Scores of eligible men have been thinking and talking about joining up, but they have been putting off the hour of action.

Sacrifice Necessary

They will have to make a sacrifice! Certainly they will have to give up two evenings a week if they are to be efficient recruits. Some of the men might have to miss the odd night a week, but generally it should be two nights a week.

That means intrusion upon your fishing, your golfing, gardening, home life and all the rest. It means voluntary laying aside some of your rights for a time, until this business is settled, and the menace is removed from the shores and homes of Canada.

So, just once more; how about getting up to the Rangers headquarters at the armouries Thursday evening at 8 o'clock, or any time up to 10, or to headquarters of the Battery this evening.

Peterborough is expecting that much of you. It is not so much Col. Park or any one person. It is the colective people of this city who expect their eligible men to do the protective job which only they can do.

If this community of 25,000 or 30,000 voices could all speak at once.... Think of the volume of that appeal. ....Fill up the ranks....Don't fool about it....Don't put it off for another month or two....Why not make it this week....Thursday night.

Salvage Work Necessary To Defeat Hun

This war can be lost if Canadians do not do any one of a number of things. One of them is if they do not salvage all the materals of which there is a shortage and turn it over for war purposes. Here is a way they can be doing a real war service.

To-morrow, Thursday, is the day when all the residents of the north end of the city, including both sides of Parkhill Road from the west bank of the river to the western boundary and including the populated section of Smith township adjoining the city will make their great salvage effort to produce so much salvage material that other districts will have to hustle to keep pace with them.

Promptly at 8 o'clock in the morning two trucks will start out to pick up the bottles, rags, rubber and paper, and at 6 o'clock a fleet of trucks with additional helpers will pick up all the metal.

Put the bottles in a box if you have one—every kind of a bottle but a milk bottle. Tie all newspapers up in bundles, all magazines in another and miscellaneous paper in another.

Officers Get In Spot Of Fishing

"Still miss the round table in the Paris," write Lieut. A. L. Elliott from the officers' training camp on the Pacific coast. His reference was to a luncheon group who discussed the affair of state at noon-hour every day in the local restaurant.

Lieut. Elliott said he had met Harry Sherin of Lakefield, who is also in training. Flowers and orchards are beautiful, and pheasants in the country adjoining the camp are numerous. Lieut. Elliott asked to be remembered to friends, including the "Mayor of Buckhorn," Bill Atkinson and Dr. Munro of Warsaw, and the grand crowd at the farewell luncheon. He said that he was still blushing in remembering all the nice things that were said about him even if he did not deserve them. Mrs. Bateman, wife of Lieut. Lorne Bateman, arrived recently on the coast and has taken rooms about a mile from the camp. Lieut. Elliott said he was out for a few hours fishing and Lieut. Bateman landed a three and half-pound salmon.

Delegate Is Appointed Dominion Convention

At the May meeting of the Canadian Legion, Branch 52, on Monday evening last, G. A. Torrance, Secretary-Treasurer of the branch was nominated official delegate to the Canadian Legion Dominion Convention in Winnipeg. Mr. Torrance leaves for Winnipeg on Friday and the convention continues until the Thursday following. This annual get-together of veterans of the Great War is expected to prove one of the most important ever held, faced with problems of its present members and the veterans of the future who are now serving in this war.

HAPPINESS

depends not so much on what material things you possess as on how much you enjoy the things you have.

If you have health, you can take enjoyment from the ordinary routine of life, you can smile and radiate happiness.

If you do not have health let us help you to solve your problems.

Our manipulative treatments do aid in toning up the nervous system thus improving the working ability of all the tissues of the body.

Use natural health methods and keep smiling.

M. C. GOODWIN
CHIROPRACTOR AND PHYSIOTHERAPIST
Lady Attendant 108 Barrie Building
Phones 8795 and 5865

George Wade
AND HIS CORNHUSKERS
EVERY WEDNESDAY
at the
SUMMER GARDENS
PETERBOROUGH
Admission 50c

LOANS
$50 for $3.58 (Total Cost)
$100 for $7.10 (Total Cost)
when repaid in six monthly instalments

Cash Loan You Get	4 paymts	6 paymts	10 paymts	12 paymts	15 paymts
$25	$ 6.57	$ 4.46	$ 2.78	$ 2.36	
50	13.13	8.93	5.57	4.73	
75	19.70	13.39	8.36	7.09	
100	26.26	17.85	11.13	9.46	$ 7.78
125	32.83	22.32	13.92	11.82	9.73
150	39.39	26.78	16.70	14.18	11.67
200	52.52	35.71	22.27	18.91	15.57
300	78.79	53.56	33.40	28.37	23.35
500	131.31	89.26	55.66	47.28	38.91

(Choose a monthly payment plan)

See other loans and payment plans in table. You can get a loan quickly on your own signature. No endorsers needed. No credit inquiries are made of friends or relatives. Payments in the table include all charges at the rate of 2% monthly as authorized by the Small Loans Act, 1939.

HOUSEHOLD FINANCE
Corporation of Canada
Established in Canada 1928
PETERBOROUGH, ONT.
Second Floor, Lansfield Block
177 Charlotte St., Opp. Loblaws
M. E. Holt, Manager — Phone 5841

FARMERS — WOOL

The Government has fixed prices you MUST be paid for Ontario wool when graded, viz.: Main grades 30c to 33c; rejects and defective grades, 21c to 25c.

These prices are F.O.B. our warehouse. Ship or bring your wool to our Government registered warehouse.

PROMPT SETTLEMENT—EXPERT GRADING

G. Whitaker & Co. Ltd.
OFFICE, 192 HUNTER ST.
Warehouse, Simcoe St. (Rear of Dewart Milling Co.)
Business Hours—7.30 a.m. to 5.30 p.m.;
Saturdays 7.30 a.m. to 12 Noon
'Phones—Office 5753; Warehouse 4562

Personals and Social News

Ludlow-Fitzgerald Wedding

Mr. and Mrs. Joseph Ludlow, whose marriage was solemnized on Saturday morning in the Church of the Immaculate Conception. The bride was formerly Mary Madeline Fitzgerald, daughter of Mr. and Mrs. Thomas Fitzgerald, and the groom is the son of Mrs. Margaret Ludlow of Toronto. Mr. and Mrs. Ludlow will live in Toronto.
(The Roy Studio Photo.)

Pte. Jack Keating, Niagara-on-the-Lake, spent the week-end at his home in Peterborough.

◆ ◆ ◆

LAC. Fraser Bowen, R.C.A.F., is spending seven days leave with his mother, Mrs. J. Bowen of this city.

◆ ◆ ◆

Glyn Garry Edwards, infant son of LAC. and Mrs. Glyn Edwards, 77 Park Hill road, is in Nicholls Hospital.

◆ ◆ ◆

Pte. James V. Keating of Kingston spent the week-end with relatives in the city on his way to Niagara.

◆ ◆ ◆

Miss Maude Smith, Stewart street, formerly an employee of the A. Wander Company, has been accepted for service with the C.W.A.C. and leaves Saturday for Kingston.

◆ ◆ ◆

The engagement has been announced of Janet MacDonald, youngest daughter of Mr. and Mrs. Peter Young of Cobourg, to Lieut. Grant Gordon Morrow, son of Mr. and Mrs. William G. Morrow of Peterborough. The wedding will take place in St. Andrew's Presbyterian Church, on June 6.

◆ ◆ ◆

The engagement of Selma, daughter of Mrs. Neiman, 209 Rutherford avenue, and the late Mr. A. Neilman, to Mr. Jack Morris Katz, 342 Stewart street, son of Mrs. C. and the late Mr. Harry Katz. The wedding will take place June 14 in Toronto.

◆ ◆ ◆

Mr. and Mrs. E. H. Brown of 793 Water street, have received a cable from their son, telling of his safe arrival in England.

◆ ◆ ◆

Miss Isabel Morrow, Walnut street, has been accepted for service with the C.W.A.C. and will leave on Saturday for Kingston to begin her training. Miss Morrow was formerly employed at the A. Wander Company.

◆ ◆ ◆

St. Andrew's Y.P.U.

At the citizenship meeting of St. Andrew's Young People's Union on Tuesday night an informative talk on "Banking" was presented. Another interesting item was a short account of the progress of communications "From Runner to Radio."

◆ ◆ ◆

Kitchen Shower

Miss R. Andrews and Mrs. J. Black were hostesses at a red and white kitchen shower at the latter's home, 563 Romaine Street, in honor of Miss Edith Andrews, whose marriage is an event of the month. Gifts were presented to the bride in a prettily decorated basket of pink and white, by little Sylvia Hayes. A dainty lunch was then served. Those present were: Mrs. J. Black, Mrs. H. Black, Mrs. G. Andrews, Mrs. A. Millard, Mrs. A. Brown, Mrs. C. Hotston, Mrs. D. Hayes, Misses Edith Andrews, Jean Munroe, Zola Warr, Sylvia Hayes, Helen Black, Iva Northey, Betty Andrews, Audrey Brown, Valda Webb, Ada Smith, Eunice Webb, Audrey McCracken, Rita Andrews, Mary Toms, Yvonne Millard, Rena Toms, Luella Brown, Marg. Trude.

◆ ◆ ◆

St. Andrew's W.M.S.

"The Church, the Household of faith," was the theme of the W.M.S. of St. Andrew's United Church, when they held their regular meeting in the Ladies' Parlor on Tuesday afternoon. The president, Mrs. H. Tremain, was in the chair for the meeting. After the reports, Mrs. Nelson and Mrs. F. W. K. Harris gave an account of the Stewardship Conference which proved most interesting. They amazed those present with the fact that more money was spent in Canada last year for chewing gum than was contributed to missionary work by all the protestant churches of Canada.

Miss F. Dixon's group took the devotional period. Miss Dixon read the scripture with a short explanatory talk and led in prayer. Miss A. Moir gave a splendid summary of the chapter in the study book.

SKINNY PEOPLE
Embarrassed . . . Run Down Through Underweight. Subject to Bad Colds
Why stay embarrassed over your thin appearance? You may not need to suffer from excessive thinness, indigestion, or quick fatigue, because of poor assimilation. Thousands like you have found genuine relief by taking Dr. Pierce's Golden Medical Discovery. For this famous tonic . . . thirty million bottles of which have already been used . . . helps stimulate the flow of gastric juices and improve appetite and good digestion, thus enabling you to get more benefit and nourishment from the food you eat.
Ask your druggist for Dr. Pierce's Golden Medical Discovery today. It may help you find a new pleasure in living.
Dr. Pierce's
GOLDEN MEDICAL DISCOVERY

Sherry G. Bond Bride Of Dr. A. T. Mackie

Lilacs and tulips made an effective setting to-day for the wedding of Sherry Gwendolyn, daughter of Mr. and Mrs. J. Percy Bond and Dr. Andrew Thomas Mackie, son of Mr. and Mrs. Leonard S. Mackie of Pembroke with Canon W. P. Robertson officiating. Frederick G. Mann, L.Mus., played the wedding music and Miss Gwendolyn Bond was soloist.

Mr. Bond gave his daughter in marriage and she looked very beautiful in a graceful gown of white silk moire, fashioned with shirred neckline, long torso and full Queen Anne skirt, sweeping into a slight train. She wore a finger-tip veil of white net caught with a wreath of orange blosoms and carried a bouquet of roses, forget-me-nots, and lily of the valley. Gwendolyn Betsy Bond was maid of honor for her sister and wore blue crepe with a matching draped turban, Miss Mary Mackie, bridesmaid, wore blush pink crepe with matching pleated tulle turban. They carried bouquets of mixed summer flowers. Mr. James McDougall of Kingston was groomsman and the ushers were Mr. George James Bond, brother of the bride and Mr. Keith Davis of Pembroke.

After the reception at the home of the bride's parents, Dr. and Mrs. Mackie left for Ottawa.

Bride-Elect Feted At China Shower

LAKEFIELD, May 20.—(ENS). — Miss Elizabeth Brown, a popular bride-elect of the month, was feted on Monday evening, when about thirty neighbours met in her honour at the home of Mrs Frank Erskine, Queen street.

Amid a setting of tulips and other beautiful spring flowers, the charming bride-to-be, followed by the guests, was ushered into the dining room by Mrs. Dora MacMillan. Here the gifts, which consisted of many lovely cups and saucers and other pieces of fine china, were very prettily displayed on the lace covered dining room table.

The decorations were carried out in silver bells suspended from the chandelier, white streamers on the table with corner vases of white lilacs. When Elizabeth and the guests had viewed and admired the gifts they repaired to the living room. Here a jolly social time was spent, which included some lively games organized by Mrs. T. J. Chaplin.

Dainty refreshments were then served by the hostess, Mrs Frank Erskine, assisted by Mrs. Jack Brown and Mrs. Stanley Richardson.

Those in charge of the arrangements for the evening were Mrs. Charlie Hunter, Mrs. Dora MacMillan and Mrs. Erskine.

Gertrude Milne Bride Of Harold Watters

PORT HOPE, May 20.—(ENS). — On Wednesday at 9 a.m. a very quiet wedding took place when Gertrude Milne became the wife of Harold E. Watters. The ceremony was performed by Rev. J J. Guiry in Our Lady of Mercy church, which was beautifully decorated with white lilacs and tulips.

The bride, who was gowned in floor length white sheer crepe and finger tip veil, was attended by her sister. Miss Alice Milne, Reg. N., in turquoise blue sheer. The groom was attended by Mr. Tom Sherry.

A small reception was held at the home of the bride for immediate relatives only

Later the bride and groom left for a short trip east after which they will take up residence in Port Hope.

"People always had a hard time telling us apart...in school, in the neighbourhood, anywhere! But, say...after Margaret won the toss to see who'd use Pepsodent, it was different! I chose to test another well-known brand, thinking there couldn't be much difference."

"Did I learn about tooth powders! Our dentist was skeptical at first . . . then amazed . . . when Pepsodent made Peg's teeth twice as bright as mine! He said he never saw anything like it! Neither did we! Pepsodent showed us how really bright teeth can be!"

INDEPENDENT LABORATORY TESTS FOUND NO OTHER DENTIFRICE THAT COULD MATCH THE HIGH LUSTRE PRODUCED BY PEPSODENT. BY ACTUAL TEST, PEPSODENT PRODUCES A LUSTRE ON TEETH 32% BRIGHTER THAN THE NEXT LEADING BRAND!

For the safety of your smile . . . use Pepsodent twice a day . . . see your dentist twice a year.

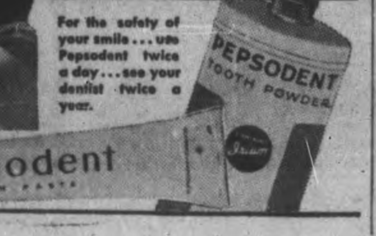

OF ALL TOOTH PASTES AND POWDERS
ONLY PEPSODENT HAS IRIUM
The Pepsodent Co. of Canada Ltd.

FASHIONS

TOT'S SUMMER OUTFIT

A thrifty idea for "small fry!" This simple Marian Martin Pattern, 9930, makes a button-front frock and a "Victory Gardener's" smock-and-slacks outfit. Two neck styles.

Pattern 9930 may be ordered only in children's sizes 2, 4, 6, 8, and 10. Size 6, dress, requires 2 yeards 35-inch fabric; smack, 1¾ yards 35-inch fabric; slacks, 1⅜ yards contrast.

Pattern Number ....

My Name ....

Address ....

....

I enclose 20 cents in coins for postage

Home and School News Association

HOME AND SCHOOL COUNCIL

The annual meeting of the Home and School Council was held Monday evening at the Y.W.C.A. The guest speaker was Miss Elizabeth Walker who urged that we keep in mind that in the training of the children of today we are deciding the kind of world we will have tomorrow. To parents and teachers falls the responsibilty of building habits of loyalty, honesty and responsible behaviour.

The Home and School movement, thought Miss Walker, with its high aims and ideal, is splendid means of bringing about a closer relationship between teacher and parent and child, and she also said that Home and School was a most appropriate name for this organization, representing as it does the two most important factors in a child's life.

Touching on the work of Young People's groups, Miss Walker said that in her new position as advisor on Women's Welfare at the Genelco plant she was having the opportunity of meeting many girls who had previously come under her notice as members of the C.G.I.T. and other groups, and it would be interesting to watch for the influence of their early group training.

Mrs. W. R. Morris was in the chair for the election and installation of officers. The following is the slate of officers for the coming year: President, Mrs. E. Chambers; vice-presidents, Mrs. L. M. Richardson, and Mrs. V. R. Henry; recording secretary, Mrs. L. H. Vass; corresponding secretary, Mrs. J. J. Craig; treasurer, Mrs. H. R. Sills; executive, Mrs. W. Beggs, Mrs. F. C. White, Mrs. F. S. Harrison, Mrs. W. Carter.

Mrs. C. Chambers was in the chair for the reading of reports from the secretary, treasurer and conveners. Mrs. C. H. Crowe gave the report of the nominating committee.

Mrs. Chambers expressed gratitude for her re-election and for the co-operation of her officers and executive, with special reference to Mrs. Morris and Mrs. R. Parnall, past president, and hoped that in the coming year the Council would continue to develop in strength and usefulness.

Bailieboro News

Guests at the home of Mr. and Mrs. Joseph Lang over the week-end: Mr. and Mrs. Hector Jewison, Mr. and Mrs Sidney Lang, Mr. and Mrs. Clifford Lang, Oshawa.

Mr. and Mrs. Herbert Lough, Toronto, Mrs. Tena Millen, Pickering, and Mr. and Mrs. David White, Cavan, were visitors of Mr. and Mrs. James Roddy Sunday.

Mr. and Mrs. Offa Williamson attended the anniversary services at St. Paul's church, Peterborough, Sunday

Attractive Prizes Offered For Hospital Penny Sale

A worthy cause is asking for your support in Peterborough, has been for the past week, and will continue to ask until June 2. It should not be necessary to elaborate to any citizen of Peterborough the reasons why the Penny Sale being held by the Women's Auxiliary of Nicholls Hospital deserves his support. This annual affair helps to raise the funds by which the Auxiliary, in so many ways, aids the work of Nicholls Hospital.

Looked at from a purely selfish point of view, there are two excellent reasons why you should support it. First, you may be in the hospital one day yourself. Secondly, the prizes offered in the Penny Sale are attractive enough to tempt the most rabid opponent of this mild form of gambling. With the gas and rubber situation what it is, imagine how satisfactory it would be to win a brand new bicycle. And maybe your company dinner service is beginning to be too short on some pieces to be best any more; in which case you might win the handsome dinner set shown in the window of the George Street store where the sale is being held. And there is a unique and beautiful quilt top which would add a touch of glamor to your guest room; some lovely pieces of silver; a ham, which is to be drawn for this Saturday; two hampers of groceries and a carton of canned goods. There are more than 45 prizes and all of them well worth winning.

By the way, special prizes of theatre tickets are drawn for each Friday night, and no claim has yet been made for those drawn last Friday, or for the hamper of groceries. The lucky numbers are [illegible],751, for the hamper of groceries, and 13,381 for the theatre tickets. You can claim your prize by going to the store and producing your number.

Of course you know how the Penny Sale works. You buy 10 or 25 tickets at a penny each and put the tickets in the can bearing the number of the article you want to win. You can put them all in one can or spread them out, just as you prefer. One June 2 the big draw will take place and the winning numbers will be published in the paper and also posted in the window of the store.

Gas Ration, Foster Homes Difficulties of C.A.S.

The May meeting of the Children's Aid Society was held Tuesday afternoon in the Council Chamber of the City Buildings with the chairman, Mr. James Dutton, in the chair. A letter was read from the Mayor, advising the society to make an appeal for an increased gas ration. And in the Shelter report it was stated that one of the children who had had music lessons from Mrs. R. T. F. Brain, played a selection at a recital and also that workers supplied through the C.W.V.S. have been of considerable help in taking care of the children. There are 11 children in the Shelter at present, several of them under school age.

Before reading her report, the supervisor, Miss Rachael Young, paid tribute to the work of her assistant, Miss Alfreda Skenfield, who during Miss Young's recent illness, has done a fine job of carrying on the work.

In her report, Miss Young said that the number of cases during the month was 373, three times as many as can be properly dealt with by a staff of two, and pointed out that because of this the work may be less effective, which will result in criticism from other agencies. Because of the urgency of some of the cases they must be dealt with at once, while minor cases are set aside, and perhaps become urgent before they can be attended to.

Two boys, wards of the society, have been given permission to work on farms and are earning wages. Three children were admitted to the Shelter because they were without a home.

Miss Young also quoted from Dr. C. M. Hincks, Director of the National Committee of Mental Hygeine who stated that Britain is doing more today for children under five than at any time in history. Children are better nourished because greater attention is given to feeding and because there is a great deal of communal feeding. "Surely," said Miss Young, "it will not take a calamity for us to face this situation."

The difficulty of finding foster homes continues. The population at the Shelter has not depleted because there are no foster homes. This is due partly to lack of time to investigate and partly to the scarcity of foster homes. Many people find it more profitable to take in factory workers as boarders. The society is also interested in securing homes near the city for babies. The shortage of gas makes it impossible to keep proper check on babies who are very far out in the country, or to see that they receive proper medical attention.

The matter of added help was discussed and it was suggested that the Junior Welfare League be asked to help in some of the cases. It was also suggested that the matter be brought before the City Council. The matter of some alterations at the Shelter was brought up and the matter was referred to the property committee. Mrs. Higgins, of Lakefield, read an interesting report on the annual convention of Children's Aid Societies held in Toronto recently, which she attended in company with Miss Young and Mrs. Maguire.

Needlecraft Pattern

NEW GUESTS TOWELS

Lovely linens are the mark of a nice home. A pair of towels or pillow cases—a scarf—in each design is yours with little effort. Pattern 351 contains a transfer pattern of 6 motifs averaging 4 x 12¼ inches; illustrations of stitches; materials required.

Pattern number ....

Size ....

My Name ....

....

Address ....

I enclosed 20c for postage

THE STARS SAY . . . .

By GENEVIEVE KEMBLE

For Thursday, May 21

An intriguing and surprising day in which the propitious and adverse influences follow each other in quick succession. The outstanding matter should come with sudden and dramatic force, possibly enforcing a radical and uprooting change, with high adventure and far-reaching effect upon current affairs. This may be in the private or business life, with romantic or emotional crises.

Those whose birthday it is may be prepared for a year of peculiar, intriguing, and contradictory experiences with adverse and beneficent conditions following each other with swift and startling force. This may affect the business, financial, emotional and social life with deep significance, and hold peculiar aspects in shaping the fortunes and destiny.

A child born on this day may have a rather strange and dramatic life, with many reversals as well as benefits. It will be unusually creative and efficient.

DOROTHY DIX

COUPLES FALL IN LOVE TWICE IF MARRIAGE IS SUCCESSFUL

In Second Love They Don't Expect The Impossible of Each Other

In every successful marriage the husband and wife fall in love with each other twice. The first love is founded on illusion. Boy meets girl and all is circling wings and trailing clouds of glory. They know they were made for each other and that their marriage will be a grand, sweet song, with never a discordant note in it. He sees her as a being of unearthly perfection, and she beholds in him her Fairy Prince.

So they are married; but it isn't long before their pink chiffons of romance begin to show signs of wear and tear and to frazzle out around the edges. They wake up from their trance and what we call disillusion of marriage takes place. They take their first good, long, appraising look at each other and wonder whatever made them think they wanted to spend the next thirty or forty years together.

He sees Geraldine with her complexion off and cold cream on and her many imperfections thick upon her. She beholds Tom unshaven and shorn, with fussy little ways and given to saying brutal things about the coffee. Both of them see marriage stretching before them as a long rocky road that is going to be hard to travel, instead of the flowery pathway that they thought it would be.

Probably there is not one bridal couple in a thousand who, during what is ironically called the honeymoon, have not regretted their marriage and been on the point, a dozen times over, of packing up their doll rags and going back to Mother. Many do throw up their hands and quit, for statistics show that divorce is much more common among the young than it is among their elders, and that if a marriage lasts five years the chances are that it will be good for the long pull.

The reason for this is that after the boy and girl glamour love is as dead as a coffin nail the husband and wife fall in love with each other for a second time, and this love lasts because it is founded on fact instead of fiction. They no longer expect the impossible of marriage or of each other. They have ceased to yearn after thrills and high-pressure sentiment. For they have found out that they would get as sick of the grand passion as they would of a daily diet of chocolate creams.

Curiously enough, husbands and wives fall in love with each other for the second time for entirely different qualities than those that inspired their first love. A girl's pretty face may have caught a boy's eye, or a girl may have been swept off her feet by a boy's dashing air. But what a man loves his wife for is not her peaches-and-cream complexion, but her tenderness and devotion and his knowledge that if all the world turned against him she would still stand faithfully by his side. And what a wife falls in love with her husband for is not because he looks like a cinema hero, but because in every line of his tired face and his sagging shoulders she reads the story of his selfless toil to keep her safe and warm, and stand between her and hardship.

To the on-looker the middle-aged men and women, who have lost their figures and whatever allure of youth they may once have

(Continued on Page 12)

A good shampoo is essential for healthy hair and scalp. Why don't you have a "Jean Jones" shampoo with your next beauty service? We specialize in shampoo's for your type of hair. Special treatments given for dandruff.

Jean Jones, Your Hairdresser
232 Charlotte St. Dial 8453

Children's garments require more than ordinary washing

You need Sunlight's "EXTRA-SOAPINESS" to get right at those extra grubby parts

ISN'T it amazing how children get their clothes so dirty? Isn't it surprising, too, how stubbornly the dirt sticks? You know yourself that no ordinary washing is completely effective in cleansing the very dirty parts. Some of the dirt is left behind, and so the clothes won't come really clean.

Whether you use flakes, powder or bar soap you need Sunlight's "extra-soapiness" to remove every speck of dust and grime. The Sunlight method of washing is simply to apply Sunlight right on to the "extra dirty" parts at once.

And you do this lightly—not with hard rubbing—for Sunlight has a wonderful "extra soapiness" which makes it exactly suited for soaping the clothes. The light film of Sunlight left in contact with the dirt is sufficient to loosen the most stubborn grime—quickly—thoroughly—leaving the clothes fresh and spotlessly clean. Use Sunlight Soap for all washing and household cleaning tasks. Its purity gives it tremendous cleansing power and saves you hours of work—it's gentle to your hands, too.

You can't do *without*
SUNLIGHT SOAP. A LEVER PRODUCT

Holland Shortly To Become Nazi Province

LONDON, May 20.—(CP).— The Netherlands will shortly be incorporated into Germany as an "autonomous" province to be known as "Niedermark," the Soviet News Agency Tass reported from Stockholm.

The new Nazi puppet State will be ruled by a Cabinet headed by Anton Mussert, leader of the Netherland Nazi N.S.B. Party, according to the report.

The report said this Cabinet will not include Ministers for War, Foreign or Economic Affairs, and it is presumed that control of these vital matters will be retained by Germany.

Mussert is said to have consented to the arrangement, and is expected shortly to go to Berlin for a conference with Hitler.

Customs barriers between Germany and the Netherlands will be abolished, according to the report, but travellers between the two countries will still be required to have passports. Gradual rebuilding of the internal administration of Holland on the German model is said to be planned.

The Tass report apparently confirms persistent recent rumors that some such step would shortly take place

Last night Adrian J. Pelt, chief of the Netherlands Government Information Bureau, in an address to the Netherlands people over radio Orange, warned them that such a development appeared imminent. He urged them to continue their resistance to the Germans and the Dutch Nazis, but told them that it was "premature to resort to deeds of open resistance, which could only result in quelling your best intentions in blood."

Letters From Home

American soldiers "Somewhere in Australia" read their first mail from home after reaching the continent down under. Some of the men wear tropic helmets. Others hold to the old tin hat.

Gets Five Years For Shooting Ex-Sweetheart

BRANTFORD, May 20. — Ralph Dawson, 41, married late yesterday was sentenced to five years' imprisonment by Judge D. J. Cowan on a charge of shooting Alexandra Poullos, pretty 18-year-old Greek-Canadian salesgirl. The shooting occurred on March 7 in an uptown store.

The girl, who still has a flattened .32 calibre bullet in her head and has lost her left eye, testified that she met Dawson at bowling alleys he managed.

"I didn't know he was married." she said. "I went out with him once in a while until September last year."

"What took place then?" Crown Attorney E. R. Read, K.C., asked. "I had a fight with him. He got drunk and I didn't like it. We quarrelled and he wouldn't take me home so I went home myself. I told him I didn't want anything more to do with him."

"What happened March 7?"

"Dawson came in. He asked the little boy who works for me and Grant Lyons to go. He locked the door and came to me and said 'Now you're going to get it.' He pulled his gun. I took hold of his wrist with my left hand and pushed the gun away. I had my back to the curtain at the rear of the store."

Dawson said he was married but had been separated for six years.

L. W. Trezenga, owner of the bowling alleys said Dawson was $500 short in his collections. Dawson said he had spent the money on "drink and entertainment." He tried to borrow money to make up the shortage, but he was in "no condition to discuss business." he said, drinking continually as he was. He decided to shoot himself, he testified.

He was going to end it all then, when he decided to go to say goodbye to Miss Poullos. He admitted asking a boy and a young man named Grant Lyons to leave the store. They left.

"Then I turned and said to Miss Poullos. 'you're looking very good to-day.' She answered, but I don't know what she said. I told her I was all finished and was going to blow my head off. I told her, don't think I'm kidding, because here's the gun. As far as I can recollect, she jumped for the gun."

New Playground Wants Dry Weather For Fill

MARMORA, May 20.—(ENS). — At the last meeting of the Kinsmen Club, it was reported by the chairman of the construction committee, Bill Dickson, that plans for the playground project had reached a point where work was almost ready to start.

The grounds, however, have not as yet dried out sufficiently to support the weight of a loaded truck, but it is expected that within the next two weeks it will be possible to start the fill.

It is proposed by the Kinsmen Club to buy and draw two or three hundred yards of gravel to be used in raising the ground to such a level that it will dry quickly in the spring and make it suitable for use as a camping and picnic ground as well as a recreation park.

Kind offers of assistance in this project have already been made by leading citizens of Marmora and Deloro, especially by the men who own and operate trucks in the neighbourhood. With the solid backing of the public this playground can be made into a park that the people of Marmora can point to with pride and this is an almost certainty.

Angel

An American fighter pilot in Australia looking at the insignia on his fighter plane depicting an angel with a halo over her head and a "Tommy gun" in her hands. The pilot shown in the picture is named "Angel."

Boys' Rally Is Held At Keene

HAVELOCK, May 20—(ENS). — Rev. Wilbur Howard, Toronto, addressed a Boys' Rally in the United Church at Keene. Groups were present from Havelock, Lakefield, Keene, Mather's Corners, Hiawtha, and Bethel, with a total attendance of 82.

The rally opened at seven p.m., with registration. Outdoor games were enjoyed until the program started. A lively sing-song was followed by the roll call of the groups and introductions of all mentors and ministers present. A demonstration of international handshakes was given by D. L. Minshall, Lakefield, namely, the handshake of the Japanese, Chinese and Spanish, and explained there was no standard form of the British handshake. Address of welcome was given by Rev. G. Murray, Keene. A quiz jamboree was conducted by Rev. Wilbur Howard, when boys from the audience were called to display their knowledge of names and places mentioned in the Bible. During the cracker-barrel session two boys each from Havelock, Keene and Lakefield gave talks on hikes and badges they have earned. The worship period was taken by the Havelock Trail Rangers with Carleton Longmuir reading the Scripture, and the topic was "How Boys May Help in the Community," with Douglas Grayling speaking on "Helpfulness at Home"; "Helping Other People," by John Wilkinson; "Collecting Salvage," by John Anderson, and "Helping in the Church," by Robert Watson.

The highlight of the evening was an address by Rev. Wilbur Howard, Toronto, who is chairman of boys' work in Canada, ever reminding his hearers of the splendid opportunities facing the youths of today; and the many facilities they have before them in these modern times. Part of the world stands idly by while the other part succeeds.

Thomas Gall voiced the possibilities of sending a boy to Older Boys' Parliament, and he also reported that no word has been received regarding a summer camp. He hoped that the boys of Peterborough county would hold a field day and send their records to Toronto to be judged with others across Canada. Mr. Gall said he was delighted at the success of this event, which he had looked forward to for many years.

Hearty votes of thanks were extended by Rev. J. W. Wilkinson, Havelock, and Mr. D. L. Minshall, Lakefield. An abundance of refreshments were served by the Keene Rangers, which closed this happy event.

CARIBBEAN CRISIS

By EATON K. GOLDTHWAITE

THE STORY. — Four visitors arrive at a Dutch West Indian island to complicate the life of Bill Talcott, who is finishing six years there as branch manager for an American chemical firm. They are Halsey, Bill's successor; an auditor, who immediately accuses Bill of a large shortage in this accounts; MacDowell, a detective brought to take Bill back to the States if any irregularity were found, and June Paterson, beautiful cousin of Bill's former roommate. Awakened by shouts on her first night at the island, June goes to the dock to find a renegade skipper trying to land two smuggled refugees on the island from his schooner. When MacDowell tries to interfere, one of the skipper's men fells him with a blackjack.

❖ ❖ ❖

REFUGEE VISITORS

CHAPTER VIII

June Paterson's hand was raised to her mouth as if in attempt to recapture the outcry that had revealed her presence. The silly bag was at her feet and thus she stood, a lovely, frightened girl outlined in the glow of a searchlight. Captain Jackson's scowl was swiftly erased; a startling white grim made a gash in his dark face and his eyes reflected inner fires.

"Caramba!" he said softly. "An' I thought thees one I 'ave was beautiful! Senorita, you 'ave thee suitcase. You wish passage, no? You want get away from here, no?" He leaped down from the cabin roof, strode forward rapidly. "Juan! Take the Senorita's bag! Pronto, fools. Theenk we 'ave all night?"

The girl stood transfixed, staring in terror at the prone figure of MacDowell. A moment before he had been a staunch, trustworthy figure, armed with a pistol, belligerent, aggressive. Now he was deathly still, a rivulet of blood coursing down his neck.

It was so swift. She had sought escape from a place to which she had come with such great dreams. Yet no matter how great her disappointment in Bill Talcott, every fibre of her being told her that here was no escape; that once on that dirty gray schooner even life itself might be forfeit.

"No!" she cried violently. "No, I don't want to go away—"

The attacker whose blackjack had so quickly subdued MacDowell was attempting to wrest the bag from her fingers when Leonard Halsey galvanized to life. With a low growl he rushed, lowering his shoulder so that the man called Juan was sent reeling backward into the oncoming Captain Jackson. The action was swift and the impact solid, and the swarthy, swagging skipper fell backward, twisting in desperate attempt to save himself. The shotgun had him off balance; its butt struck the pier with a resounding thwack and the roar of its discharge blasted heavenward.

Perilously close, that fury of shot and fire had been. Then event followed event in confusing swiftness. Halsey scooped up MacDowell's pistol. The huge native Tomas moved with the speed of light, capturing Juan in his great hands. Sebastien, clutching his injured arm, kicked viciously and accurately at a fallen man who was attempting to rise.

Only Bill Talcott did not move. Whether bewildered or frightened, he stood stockstill, lifting not a finger to assist Halsey. Talcott's face was devoid of expression, his eyes blank, his arms laxly at his side; whatever fight he had held was gone from him and he stayed a disinterested, dull observer.

"Back, all of you!" Halsey shouted, levelling the pistol. "Talcott, pull yourself together! You, Jackson, get these men aboard and get out of here. I warn you, I'll fire at the slightest disobedience!"

There was one coming over the side with a knife in his teeth. Unhestitatingly Halsey fired. The knife man yelled in pain, scrambled hastily back to the deck. Jackson, facing Halsey with murder in his eyes, felt the hot breath of the bullet in his face and jerked violently backward.

❖ ❖ ❖

As for the fellow in black Tomas' hands; a single thin dry scream had come from his lips. Only once it sounded and then he was quite limp. As if he were a bag of nitrate, Tomas tossed him aboard with a mighty thrust; moved to the next, picked him up and slung him to the ship's deck and thus with the last until of the schooner's crew only Jackson remained on the pier.

The swagger was gone from the dark skipper. His face was livid with fear, his eyes riveted on the gun in Halsey's hand. "Don't shoot me," he begged. "Don't shoot——"

Talcott was coming over. Head down, legs spread, anger supplanting the blankness in his eyes. "Halsey," Talcott said in a cold, unnatural voice. "it wasn't necessary to shoot that man. I'm still in charge here, and while I'm boss there'll be no gun play on Abas. Put that pistol away."

Halsey's mouth gaped in astonishment. "Have you lost your mind?" he gasped.

Talcott shrugged. "There's been too much noise already. I'm surprised the natives aren't on our ears by this time. You know how much chance we'l stand."

"But your foreman, Sebastien—"

"Sebastien was knifed." Talcott said calmly. "Knives made no noise. It was Jackson's idea to scare us by firing that first shot. He doesn't appreciate, or care, what we're up against on this island. But you should. So put the gun away."

Hardness settled on Halsey's face. "Of all the fools he grunted. Swinging, he jabbed the pistol in Jackson's side. "I'll see htat the authorities hear of this, Mr. Jackson. I'm the new manager here and you won't find me as easy to get along with as Talcott seems to have been. Now, what about these passengers you have?"

In answer, the heads of a man and a woman appeared over the side. The woman. June Paterson saw in that swift moment. was dark with the throbbing beauty of foreign lands. Her skin was clear ivory and her eyes were great dark pools of fear and pleading. Hesitantly she stepped to the pier.

The man who followed her was a most remarkable creature. He possessed a tremendous quantity of hair that must have been dyed, and his eyes were hidden behind thick-lensed glasses that gave his round face the appearance of an orange hiding behind automobile headlights. He was shaking violently and his clothing was much too large, and that was all June Paterson could see, for then Tomas' broad back hid him from view.

A word of protect was on Talcott's lips but Halsey ignored him. "I understand you have papers?" Halsey asked briskly.

The woman nodded abjectly. "The Captain, he has kept them," she said in a tremulous voice slurred with just a trace of accent.

Halsey glared at the schooner's master, and hurriedly Jackson searched; found a stained, dirty envelope in his hip pocket, passed it over. "Open it up and read the contents." Halsey ordered June Paterson.

Dawn was flooding the sky when in the light of a pier lamp. June Paterson opened the envelope. Uppermost was a passport issued in the name of Martha Swenson and the photograph it bore was an excellent likeness of the woman. The other was for Professor Albert Constantine, followed by a list of degrees, and its photo too seemed authentic enough to identify the strange little man.

"These seem to be in order," she announced.

Halsey nodded. "Good. We'll hear their stories later. Do you have luggage?"

In answer two suitcases came hurtling over the side to crash on the pier. Having asked and received the answer that these were all, Halsey prodded the deflated skipper aboard his vessel.

Not a word was spoken as the schooner's auxiliary moved the dirty grey hull away into the cobalt sea. On the pier, MacDowell groaned suddenly and sat up. Halsey leaned down and expertly scanned the detective's wound. June Paterson watched marvelling at Halsey's calm efficiency; watched, too, with open contempt as Talcott stood ineffectually by.

Talcott seemed to have shunk in stature; already Sebastien and black Tomas were regarding Halsey with the faithful eyes of dogs. Dully she wondered if what had been intimated about Talcott might not after all be true.

(To be continued.)

PAINTER TO 90

LONDON — (CP). — Sir George Clausen, doyen of the Royal Academy, is 90, but he still paints. Oldest academician he has exhibited annually at the Royal Academy for more than fifty years.

RATIONS OF ALL KINDS TASTE BETTER with H.P. Sauce

H.P. THE NATION'S APPETIZER

You GIRLS WHO SUFFER DYSMENORRHEA

If you suffer monthly cramps, backache, distress of "irregularities," nervousness—due to functional monthly disturbances—try Lydia E. Pinkham's Vegetable Compound Tablets (with added iron). Made *especially for women*. They also help build up red blood. Made in Canada.

Surround Yourself with BEAUTY

TINT WALLS and CEILINGS with Alabastine

CLEAR THE TRACK TO HEALTHY LIVING

NO MATTER WHAT YOUR JOB in life is, you need *nourishing* foods — foods that do you good and that you *enjoy* eating. You'll just love Post's Bran Flakes. They have a crisp, delicious nut-like flavor that is really different, and they provide useful quantities of the iron and phosphorus that everybody needs.

THESE TRYING DAYS, if you want to come out on top, avoid constipation due to lack of bulk. You'll find Post's Bran Flakes, if eaten regularly, a wonderful help. For this grand-tasting cereal provides *natural* bulk, in the form of bran, to keep the food wastes moving promptly.

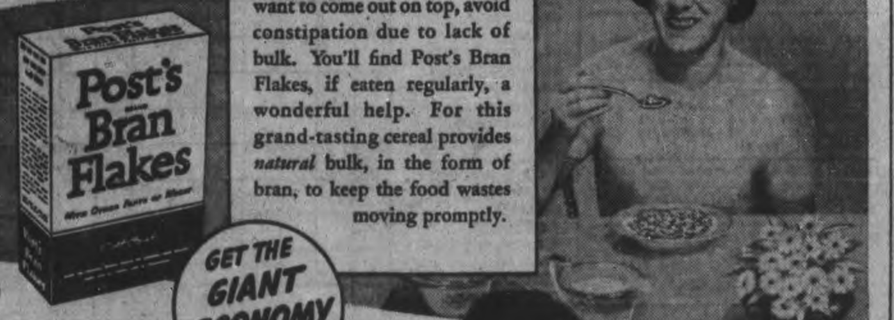

GET THE GIANT ECONOMY SIZE

POST'S BRAN FLAKES

WITH OTHER PARTS OF WHEAT

Give You 3 Important Benefits

1. A natural regulator to help prevent constipation due to lack of bulk.
2. Useful quantities of iron for the blood and phosphorus for the bones and teeth.
3. Nourishing golden flakes—full of delicious, taste-tempting flavor and so good to eat.

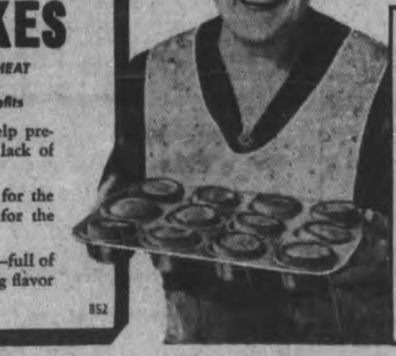

FOR AN EXTRA TREAT, try bran muffins made with Post's Bran Flakes. Easy to make, they always turn out light and tender. Just follow the tested recipe on every package.

If you were "there" you'd Care!

If you had seen the pain and anguish of Coventry or Leeds or London, you'd care—

A screaming bomb or a mangled body would awaken you to instant action—

That's why the Canadian Red Cross is asking *you* to help. They *know*, for they have *seen* the need.

• *When the Red Cross canvasser calls for your subscription meet him more than half way!*

Published as a token of admiration and support of a great cause by the makers of ORIENT* Beauti-Skin* HOSIERY • A Canadian Company, founded, operated and financed entirely by Canadians in Canada. * Trade Mark C.S.P. Ltd.

GIVE - TO RELIEVE HUMAN SUFFERING!

CANADIAN ✚ RED CROSS

USE THE EXAMINER CLASSIFIED COLUMNS FOR QUICK RESULTS

Bring or Phone your Ad - Dial 4641 - to the Ad Taker Before 1 o'Clock Daily and on Saturday, 10 o'Clock. Rates Low as 1½c per word

Births Marriages In Memoriam Card of Thanks Deaths

BORN

LAURIE.—On Monday, May 18, 1942, at St. Joseph's Hospital, to Pte. and Mrs. Laurie Sanders, a daughter (sister for Norman and Glenda).

CRYDERMAN.—Tt Pte. H. E. and Mrs. Cryderman (nee Debra Longmuir), at St. Joseph's Hospital, on Monday, May 18, a son, James Blake.

ENGAGEMENTS

The engagement is announced of Janet MacDonald, youngest daughter of the late Mr. and Mrs. Peter Young of Cobourg, Ontario, to Lieut. Grant Gordon Morrow, son of Mr. and Mrs. William G. Morrow, Peterborough. The wedding will take place in St. Andrew's Presbyterian Church, Cobourg, June 6.

The engagement is announced of Selma, daughter of Mrs. Neiman of 209 Rutherford Avenue and the late Mr. A. Neiman, to Mrs. Jack Morris Katz, of 342 Stewart street, son of Mrs. C. Katz and the late Mr. Harry Katz. The wedding will take place in Toronto on June 14.

MARRIED

GIVEN—WESTON.—The marriage was solemnized of Helen Martha, youngest daughter of Mrs. M. Weston, to William, second son of Mr. and Mrs. Hugh Given, at St. Andrew's Church on Thursday, May 14, with Rev. Dr. Young officiating.

DIED

GARDNER, Alfred.—On Tuesday, May 19, 1942, at the residence, 496 Elm street, Alfred Gardner, beloved husband of Violet Playford, and father of Gladys, Shirley, Alfred and Frederick, in his 56th year. Funeral service on Friday, May 22, at 2 p.m. from the residence, Rev. Dr. E. W. Young officiating. Interment, Little Lake Cemetery.

IN MEMORIAM

ROSEBUSH.—In ever loving memory of our baby, who passed away seven years ago to-day, May 20, 1935.

A bud the Gardener gave us,
A pure and lovely child,
He gave it in our keeping
To cherish undefiled.
But just as it was opening
To the glory of the day,
Down came the heavenly Gardener
And took our flower away.

—Sadly missed by Father and Mother, Mr. and Mrs. Ward Rosebush.

CARD OF THANKS

Red Gilbert wishes to thank the sisters and nurses of St. Joseph's Hospital, also attending doctors and priests and all those who were so kind during his recent illness.

Mrs. John Sanderson wishes to thank the nurses, the attending physician, and all kind friends and neighbors who sent flowers and helped in any way during her mother's recent illness.

FLORISTS

TURNBULL'S FLOWER SHOP Cut Flowers, Funeral Designs, Potted Plants Service at all hours 441 George St 'Phone 7583—Nights 3257

THE PETERBOROUGH FLORAL CO Flowers Delicately Arranged For All Occasions 436 Water Telephone 6912—Nights 6746

COMING EVENTS

First insertion, 20 words or less, minimum charge, 50c. Subsequent consecutive insertions, 40c per insertion All over 20 words, 2c per extra word per insertion.

DANCE at No. 9 School, Douro, Friday, May 22. Proceeds for Red Cross. Admission, 35c. Lunch served.

DON'T FORGET the Big "Community Sale" being held June 3, at Mrs. D. R. Wilson's Lily Lake. All those giving donations are asked to notify Mrs. Wilson or Mrs. William C. Steinkrauss.

TO AID RED CROSS, Knox Church Y.P.U. presents, "Look Who's Here," Friday, May 22, in Lecture Hall. Admission, 25c and 15c. Auspices Knox Red Cross Unit.

BINGO at the Legion Hall Tonight, at 8 p.m. Eggs and bacon, chickens, hams. Cash prizes on six games. Admission 25c, extra card, 10c.

DANCE. — Warsaw Town Hall, Thursday, May 21. Proceeds for War Work. Wright's Orchestra. Admission 35c; Lunch Free.

PERSONALS

SPIRELLA FOUNDATION GARMENTS Mrs. Watson. Dial 3011.

"SLENDOR TABLETS" — HARMLESS and effective. Two weeks' supply $1.00, at Elliott's, McDermid & Jury, and Payne's Drug Stores.

"WILDER'S STOMACH POWDER" — Efficacious home remedy for indigestion, acid stomach, digestive ailments. World famous formula. 50c and $1.00, at Bogue's, Finn's, Lynch's, and Tamblyn's Drug Stores.

PERSONALS

MEN, WOMEN OVER 40. FEEL OLD, worn, weak? Want normal pep, vim, vitality? Try stimulants, tonics in Ostrex Tonic Tablets. Introductory size only 35c For sale at all good drug stores everywhere.

Piano Tuning

WILLIAM POTTER, PIANO TUNING (Formerly Heintzman) 220 King George Dial 9462

PIANO TUNING ARTHUR COLLISON Dial 6765

Custom Tailoring

DOES YOUR COAT OR SUIT NEED Altering? Have it done now Tony Pepe. Greene Building Dial 4295

3a Hairdressers 3a

MARY MARINO BEAUTY SALON—WE are again offering our $5.00 Oil Permanent for $3.50 We feature Personality Hair-styling Dial 8663

SPECIALS – END PERMANENTS. $1.00 up. Oil Permanents. $2.50 up Downer's Dial 8874

PARIS BEAUTY SALON – MORNING Specials $3.00 Permanent $1.95, including Shampoo, also Hairstyle Hair Reconditioned by Steamer Treatment, with Finger Wave, $1.25 184 Hunter West Telephone 5311 Opposite Bell Telephone

SPECIALS – AT ROSANNE BEAUTY Salon – Shampoo and Set 60c, Oil Permanents $2.50 up. Suite 17-18. Kresge Building Dial 8837

LEWIS' BEAUTY SHOP. DIAL 4432 -- Oil Permanents, $2.00 up, Ends $1.00 up.

FOR SALE

4 Miscellaneous 4

SAVE MONEY ON NEW AND USED LUMBER Building Materials. THE PETERBOROUGH METAL CO. Telephone 8301 - 256 Simcoe Street

UPRIGHT PIANO, JUST RECEIVED, good condition, $35. Special. Apply Parks' Studio, 208 Charlotte Street.

QUEBEC COOK STOVE, WITH HOT Water Front. Apply 69 Maple Street.

GOOD IRON BED, SPRINGS, AND Mattress. 102 Dublin Street.

CANOE, BASSWOOD, 16 FT. APPLY, after 6:30 p.m., 11 River Road, at Parkhill Road.

QUEBEC COOK STOVE, WITH OVEN, dandy for Summer Cottage, with Pipes, $15.00; Hand-power Pump, very powerful, $11.00. Wm. J. Bull, Halliday's, 539 Downie Street.

ELECTRIC RANGETTE, DRESSER, Bed, Chesterfield. Telephone 6744.

26' LAUNCH, SMALL CABIN, KERmath Marine Engine, $75.00. Apply 616 Young Street.

WOODEN GARAGE, GOOD CONDITION. Telephone 7423, Nights 6214.

JACKET HEATER, QUEBEC HEATER, perfect condition, 217 Braidwood.

METRONOME, HAWAIIAN GUITAR. Apply 114½ Simcoe.

GOOD USED TAN PRAM, $5.00. 217 Barnardo.

57 FT. IRON FENCING, 31 INCHES high. Telephone 7423, Nights 6214.

SMALL APARTMENT SIZE PIANO, perfect condition. Parks' Studio, 208 Charlotte Street.

SMALL BEATTY IRONER, OAK Table, Child's Desk, Whatnot, Odd Chairs. Telephone 8614.

BEDROOM SUITE COMPLETE, LIVING-Room Table, Oval, Bridge Lamp, and Mirror, first-class condition. Apply 709 George Street.

LARGE ICE REFRIGERATOR, SUITable for Country or Summer Resort; Fox Wire, Small Gates, Wood and Wire. 813 Water Street.

TOMATOES, PEPPERS, EARLY CABbage, Summer Plants. F. Legon, 182 Sophia Street, Telephone 6462.

ELECTRIC MOTORS, NEW AND REconditioned, ¼ Horse-power and up. Belting, Pulleys, Shafting, Hangers. The Peterborough Metal Company.

ANNUAL BOX PLANTS, ASTERS, SNAPdragons, Zinnias, etc. Telephone 6723 Johnston Bros., Crawford's Grove.

PLUMBING AND HEATING SUPPLIES Jacket Heaters, Boilers, Sinks, Basins, Toilets, Fittings, etc. Pipes Cut and Threaded to Measure. THE PETERBORO METAL CO. Telephone 8301 - 256 Simcoe Street

14,000 OF 2X SHINGLES. DIAL 5005.

IRON BEDS, COMPLETE, TELEPHONE 7428, Evenings.

CHESTERFIELD AND ONE CHAIR, IN good condition. Telephone 3983.

WEBER PLAYER PIANO, MAHOGANY finish, 40 Rolls, with Bench, like new. Cheap for cash. Parks' Studio, 208 Charlotte Street.

FILL, FREE FOR HAULING AWAY. Telephone 3009.

SMALL MODERN COOK STOVE, APPLY 118 Sophia, or Telephone 8526.

DEERING HAY TEDDER, TEN-FOOT Deering Hay Rake; also 3-Section Spring Tooth Lever Harrowe. Edgar Clarke, Norwood.

DINING-ROOM SUITE, 8 PIECES. Telephone 7546.

FOR SALE OR RENT—CABIN TRAILer. 169 Hunter East.

TOP SOIL, MANURE, CINDERS. DIAL 8544.

5 Dogs, Cats, Birds, Etc. 5

REGISTERED AIREDALE TERRIERS, two months old. R. Smith, Box 348, Napanee.

PAPERED, FULL-GROWN PEKINGESE. 223 Bethune Street.

WELL-BRED SCOTCH COLLIE PUPS. Telephone 7034.

DOGS BOARDED HEDGLEY KENNELS Telephone 7038

6 Fuel 6

DRY MIXED WOOD AND MIXED Slabs and Kindling Curtin's Woodyard Dial 8650.

7 Livestock and Poultry 7

ONE DURHAM BULL, READY FOR service. 11 ring 4, Keene.

FOR SALE

7 Livestock and Poultry 7

ELEVEN PIGS, SIX WEEKS OLD. Harry Riel, Route 4, Lakefield.

REGISTERED JERSEY BULL, TB AND blood-tested, fit for service. Allen Hubble, Route 3, Havelock.

TEN CHOICE YORKSHIRE PIGS, SIX weeks old Gordon Might, 202 ring 3, Millbrook.

MATCHED TEAM OF HORSES, WEIGHT 3,000 pounds. W. J. Grant, Chemong Road. Telephone 7033.

THREE COWS, TWO TO FRESHEN IN June, One fresh. Horse. 115 Hilliard after 7

Baby Chicks

BRAY BROILER CHICKS, IMMEDIATE shipments. The markets are there for you; be ready for them. Pullets to be ready for the profitable egg markets should be ordered now. Bray Hatchery (Chicks on display). 364 Water. Dial 3834.

8 Real Estate 8

ONE HUNDRED ACRE FARM, THREE miles East of Peterborough, on No. 7 Highway; Stone House, very modern barn, school on farm. Apply to Harold Lancaster, R. R. No. 7.

CHOICE BULIDING LOTS, BURNHAM and Robinson Streets. Telephone 5211.

Seven-Room Modern Brick House, West-end, vacant now, nice lot and location; half cash $5,000
Six-Room Brick, central, full plumbing, furnace. Possession now $3,000
$1,000 cash, balance 5%.
Six-Room Frame, two-piece plumbing. Vacant now. Easy terms.
P. E. RUTHERFORD
146 Hunter Street. Dial 3602.

$4,000—Lovely Furnished Cottage, Full plumbing, large water front lot, sandy beach, 6 miles from Peterborough, good fishing.
$2,000—Bargain in Furnished Cottage, large screened verandah, front and side, near Crowe's Landing, Stoney Lake.
H. J. McCANNAN - JACK SINCLAIR
140 Simcoe Street 'Phone 4246

ABOUT 20 ACRES CHOICE LAND, WITH Buildings, close to City. Telephone 5620, Evenings.

Lake St., 5 Rms, sewer and water $2,000
McDonnel, 5 Rms, modern $2,400
Simcoe, 7 Rms, H.W. heat $2,500
Gladstone, 6 Rms, modern $2,600
Benson St., 6 Rms, mod., oak fls. $4,300
Charlotte, 6 Rms, oak fls., H.W. heat.. $4,500
Frederick, 7 Rms, choice, mod. ..$5,000
List your House—We'll Sell It.
J. A. GIBBS, 141 Hunter St. 3843.

Apartment House, 4 Apartments, 5 Rooms each, hot water heating, 3-piece baths, hardwood floors, fireplaces, garages, large grounds, good revenue. Owner would consider Farm on same $6,500
4-Room Cottage, on River, close to City $200
Brick 7 Rooms, 3-piece oath $2,000
Semi-Bungalow, modern, central. $5,250
M. STOREY
374½ George. Telephone 6573.

COSY 5-ROOM COTTAGE, FULL plumbing, central. Apply Owner, 293 Dalhousie Street. Telephone 4946.

Bailieboro — Modern Brick House, All City conveniences; stable and henhouse, large garden. Exchange for House in Peterborough.
A. E. THOMPSON REAL ESTATE
Kresge Building. Telephone 7284.

10 ACRES, BARGAIN, NEAR BRIDGEnorth; No House; Building 14ft. x 50ft. Good water; suitable for grand garden or poultry. 813 Water Street.

7 Rm. Frame, Newly Decorated. Immediate possession. $400 down $1,900
Central, 8 Rm. Brick, modern, good Rooming or Boarding House, $500.00 down; 5% on Mortgage $3,200
W., 6 Rm. Brick, oak floors, complete plumbing, furnace, a modern Home $4,500
Farms, Houses, Lots for Sale. Apply
O'TOOLE BROS.
Real Estate and Insurance
354 Water Street. Telephone 9447.

10 Used Cars 10

'29 HUDSON, CHEAP FOR CASH. Write Box 185, Examiner.

1940 STUDEBAKER CHAMPION, NEW tires, good condition. 382 George Street S.

1930 FORD ROADSTER. AFTER 4 P.M., 175 Bethune Street.

1931 WHIPPET COUPE. APPLY QUEEN'S Hotel.

'28 COACH, SIX, GOOD CONDITION, good tires, $50. Write Box 192, Examiner.

'36 CHEVROLET DELUXE, GOOD tires. '31 Ford Roadster. Easy terms. R. Hopkins, Imperial Service Station, Lakefield.

1937 PONTIAC, GOOD-CONDITION, LOW price. 473 Rogers. Dial 3838.

10a Used Trucks 10a

MODEL T HALF-TON, WITH FIVE 450 x 21 tires. Harry Riel, Route 4, Lakefield.

1938 MAPLE LEAF 2-TON TRUCK, EXcellent condition. Boorman's Beverages. Telephone 4994.

TO RENT

11 Miscellaneous 11

10 ACRES GOOD LAND, NEAR BUS Line, South. Call 6970.

SERVICE STATION, GOOD GALLONage, excellent opportunity for father and son. Write Box 186, Examiner.

GARAGE. TELEPHONE 4451.

11x Apartments To Rent 11x

PARTLY FURNISHED APARTMENT, all conveniences, 2 adults, garage and telephone. Telephone 8007.

LARGE FLAT, CLOSE TO BUS. DIAL 8189.

BATHROOM FLAT, ADULTS ONLY. Call before 5, 201 Romaine.

NICELY FURNISHED, 4 - ROOMED Heated Apartment, electric refrigeration. Dial 7887.

SMALL PARTLY FURNISHED APARTment, central. 576 George Street.

APARTMENT, FURNISHED, UNFURnished, Garage; Couples. 709 Water.

11xx Houses To Rent 11xx

SIX-ROOMED BRICK HOUSE, 3 MILES West of Jackson Park. Dial 6069.

$30.00 -- MODERN EIGHT-ROOMED House, excellent condition; good garage. North-end of City on Bus route. Write Box 203, Examiner.

HOME, FIVE ROOMS, FURNISHED, Living-Room, Two Bedrooms, Diningroom, and Kitchen, Sunporch and garden; ideal for children. Telephone 3681.

TO RENT

11xx Houses To Rent 11xx

HOUSE FOR RENT, 3 MILES FROM City. Dial 5136.

12 Rooms 12

THREE UNFURNISHED ROOMS. 218 Stewart Street.

FURNISHED ROOMS, ONE LARGE Double Room, One Single Room, both well Furnished; suitable for Girls; use of whole house; gas and ice supplied. Dial 5663.

FURNISHED ROOM. APPLY 406 SHERidan.

FURNISHED BEDROOM, GENTLEMEN. 218 Reid

FURNISHED BEDROOM, WITH BALcony, central. Telephone 6101.

THREE OR FOUR ROOM FLAT, NICEly Furnished, suitable for Business Girls or Men. 7306, after 6.

ONE OR TWO UNFURNISHED ROOMS or Partly Furnished; Board optional; near Westclox. 531 Armour Road.

LARGE FURNISHED OR UNFURNISHed Room, suitable for Couple. Dial 4560.

DOUBLE ROOM, SUITABLE FOR TWO Men; 10 minutes' walk from C.G.E. Telephone 8817. 306 Stewart.

BRIGHT HEATED ROOM. 591 WATER.

TWO UNFURNISHED ROOMS. 607 Stewart.

ATTRACTIVE BED-SITTING - ROOM, Kitchenette. Telephone 7867.

BED-SITTING-ROOM OR TWO FURnished Rooms, Gentlemen or Business Couple; Breakfast optional; close to Johnson Motors. Apply 428 Edison.

TWO FURNISHED LIGHT HOUSEkeeping Rooms. Dial 7689.

FURNISHED ROOMS, WITH KITCHenette, adults. Apply 273 Rubidge Street. Teelphone 3758.

FURNISHED ROOM, SUITABLE FOR Two Business Girls; central. 134 Murray, between 6 and 8.

LARGE FRONT ROOM, SINGLE BEDS; Men preferred. 417 Stewart.

LARGE DOUBLE BEDROOM, 167 Aylmer.

13 Cottages for Rent or Sale 13

LOON LAKE, RENT, FURNISHED COTtages. Inspection invited. Colonel Young, Peterborough. Telephone 8616.

FOR SALE— FURNISHED FIVE-ROOMed Cottage, Stoney Lake. Write Box 207, Examiner.

COTTAGES FOR RENT ON RIVER, North-east end of City. Apply Downer.

FOR SALE — COTTAGE, 4 ROOMS, ON Belmont Lake. Cheap for cash. Telephone 7950.

FOR SALE OR RENT — FURNISHED, Campbelltown. Telephone 6221.

FOR SALE — COTTAGE 24 x 24, WITH lights, at Fife's Bay. Apply William J. Reynolds, 493 Albert.

14 Summer Resorts 14

WONDERFUL SPECKLED TROUT Fishing — No fooling! In "Land o' Lakes," East of Highway 41. Birch Lodge—all accommodaltons. Buckshot Lake, Plevna, Ont.

WANTED

15 Miscellaneous 15

BY JUNE 20, TWO FURNISHED ROOMS and Kitchenette, preferably off Charlotte, for Middle-aged Couple. Write Box 191, Examiner.

WILL PAY CASH FOR USED BICYCLE. Telephone 5925.

SILO, IN GOOD CONDITION. STATE size, price, and location, Box 181, Examiner.

LOT, WITH COTTAGE, AND GOOD Waterfront, vicinity Lakefield. Low priced. Write Box 554, Lakefield.

MODERN HOUSE, IN NORTH-END OF City, by reliable adult family; moderate rent. Telephone 3333.

LARGE DRESSER, CHINA CABINET, Drop-Leaf Kitchen Table. Dial 7389.

YOUNG LADY DESIRES TWO BUSIness Girls to Share Apartment. Dial 5225.

GIRL'S USED BICYCLE, IN GOOD condition. Will pay cash. Telephone 9829, after Six-Thirty.

WANTED — 3 TO 5 ACRES OF LAKEshore Property, well wooded, reasonable. Mrs. Alberta Smith, 561 Sherbourne Street, Toronto, Ontario.

POULTRY AND FEATHER TICKS. PAY Highest Prices. M. Gishman. Dial 8298.

USED SEWING MACHINE, GOOD CONdition. Dial 8100, after 6.

BICYCLE THAT CAN BE REBUILT. Also Parts. Telephone 5894.

50 ACRES OF PASTURE LAND, WITH water, near Peterborough. Write Box 201, Examiner.

COTTAGE, SUITABLE FOR COUPLE, at Chemong. Write Box 202, Examiner.

BOY SCOUT UNIFORMS. TELEPHONE 7756, To-night.

WANTED — TO BUY, RUBBER-TIRED Top Buggy and Single Harness. Harold Lancaster. 8048.

WANTED— TO BUY, WESTERN STOCK Sadle, Bridle, etc. Write Box 205, Examiner

LIVE POULTRY WANTED – MARKET Prices A Lantin Telephone 6297

STOVES FURNITURE ALF HUDSON Lakefield Telephone 65

IRON, RAGS, FEATHERS, BOTTLES, Paper, Petersiel, Bethune and Hunter Telephone 9403

STOVES AND FURNITURE WANTED Telephone 4115, Nights 6294

HIGHEST PRICES PAID FOR RAGS, Paper, Iron, and Metals J Burfield Dial 8368

FEATHERS AND FEATHER BEDS OF all descriptions. Highest Prices Paid. Send particulars to Queen City Feather Company, 23 Baldwin Street, Toronto

LIVE POULTRY — MARKET PRICE M. Katz, 6823 560 Homewood.

LIVE POULTRY — PAY HIGHEST Prices M Florence Telephone 6823

17 Help Wanted Male or Female 17

PROTESTANT TEACHER FOR S.S. NO. 2, South Monaghan, beginning September 1st. Mrs. Frank Barnard, Secretary-Treasurer, Bailieboro.

WANTED

17 Help Wanted Male or Female 17

STENOGRAPHERS AND TYPISTS needed badly by Government for war work. You can train at home for job as Stenographer, Typist, Office Clerk, Letter Carrier, Mail Clerk Customs Examiner etc. Free advice and record of appointment of our students from M.C.C. Civil Service School, Ltd., Toronto 10 The oldest in Canada. No Agents.

BOY AND GIRL. HARRISON'S STORE.

18 Help Wanted, Female 18

GIRL OR WOMAN FOR HOUSEWORK. Two Half-days a Week. Telephone 7367.

SALESGIRLS FOR GROCERY STORE. Apply F. & G. Market. Telephone 4635 or 3583.

RELIABLE GIRL OR WOMAN FOR General Housework, 9 to 2 Daily, except Sunday. 458 Hunter.

STENOGRAPHER, PART TIME, AFTERnoons only. 813 Water.

GIRL OR WOMAN FOR HOUSEWORK; sleep out. Apply Evenings, 6 to 8, 559 Reid.

GIRL OR YOUNG WOMAN TO DO Housework; paid by week or month; sleep in Write to or apply at 518 Bonaccord Street.

200 GIRLS TO TAKE TRAINING FOR WAR INDUSTRY Apply: EMPLOYMENT AND CLAIMS OFFICE Room 105 BARRIE BUILDING

MAID TO ACT AS WARD AID. YOUNG Girl preferred; must be over 16. Apply Superintendent of Nurses Nicholls Hospital

SALESLADY, BETWEEN 20-30. APPLY United Cigar Store, Ltd. References required

GIRL TO TAKE CHARGE OF HOUSE for Five Adults. Apply, between 5 and 7, 471 Rogers Street.

GOOD WAITRESSES. CHURCHILL Restaurant.

TWO EXPERIENCED WAITRESSES. apply Ritz Grill, Telephone 3626.

WANTED IMMEDIATELY, OFFICE Helper, inclined to Bookkeeping. Position permanent if satisfactory. State experience and salary expected, give references. Box 184, Examiner.

GIRL WANTED. APPLY QUEEN'S Hotel.

19 Help Wanted, Male 19

MAN WANTED, ONE WHO CAN DRIVE a Truck. Allin Ice Company.

WANTED — MIDDLE - AGED MAN. Must be reliable worker and accustomed to handling cash. Sales experience helpful. Write Box 206, Examiner.

SALARIED POSITION UNAFFECTED by material shortages for Salesman resident in Peterborough area. Preferably Married Man aged 38 to 50. Give full particulars when applying. Write Box 204, Examiner.

EXPERIENCED TRUCK DRIVER. APply F. & G. Market. Telephone 4635 or 3583.

LARGE BUILDING MATERIALS MANUfacturer requires services of Experienced Commission Salesman, with successful Sales record. Experience in our line not essential. Man selected will receive adequate training and be placed with a dealer of excellent standing in Peterborough. Unusual earnings possibilities to Man from other fields. Apply, in writing, stating experience and telephone number, Box 193, Examiner. Applicants must be eligible to accept new employment nuder recent Government order.

20 Employment Wanted 20

MIDDLE-AGED MAN DESIRES POSItion as Bookkeeper, Time Clerk, Stock keeper, etc. Military exempt. Mr. George Seymour, 655 Park North.

SECOND YEAR HIGH SCHOOL BOY desires Work Saturdays and Summer Holidays Telephone 7111.

21 Boarders Wanted 21

GENTLEMEN BOARDERS, 219 SIMCOE between George and Aylmer. Dial 3293.

ACCOMMODATION FOR TWO REspectable Protestant Girls, near C. G. E.; preferably Canadian General workers. Telephone 5937.

GENTLEMAN, PRIVATE HOME. DIAL 8514.

ROOM AND BOARD FOR GENTLEman, in quiet home. 432 George South.

TWO GENTLEMEN TO SHARE ROOM. 270 Reid

ROOM AND BOARD, SUIT 2 GENTLEmen. Telephone 4265.

TWO GENTLEMEN, PRIVATE HOME. Telephone 9001.

BOARDERS BESIDE CANADIAN GENeral. 48 Lafayette.

ROOM AND BOARD FOR GENTLEMAN, in quiet home. Telephone 4898.

TWO MEN BOARDERS TO SHARE Room, central. Dial 3030.

GENTLEMEN BOARDERS WANTED — One Double Room for Two Men, One Single Room for One Man. Good Board; everything convenient; five minutes' walk to C.G.E. Apply 183 Stewart, or Telephone 5651.

BOARDERS. DIAL 3007.

GENTLEMEN BOARDERS. 514 WATER

BOARDERS. DIAL 8727.

WHO CAN DO IT

22b Painters & Decorators 22b

EFFICIENT SMART STYLING for HOME DECORATION Interior and Exterior "Elastica Quality Goods" Telephone 9922 336 George Street HAROLD COLEMAN

WHO CAN DO IT

22b Painters & Decorators 22b

FOR FREE ESTIMATES ON INTERIOR and Exterior Decorating — Coleman Brothers, Telephone 4485, 447 George (North of Brock).

22f Miscellaneous 22f

TRACTOR, CUSTOM WORK IRVINE McIntosh Dial 4043.

DUSTLESS FLOOR SANDING FLOORS Laid and Refinished Decorating William Higgins Dial 8887

LAWN MOWERS SHARPENED MOWERS OVERHAULED, GROUND AND SET, $1.00 Including Minor Repairs. Sharpened by Hand — the only way approved by Manufacturers. Guaranteed to Cut or Money Refunded. CHARLTON BROS. LAWN MOWER SERVICE Wolfe at Rubidge Streets TELEPHONE 6884

DUSTLESS FLOOR SANDING CHAMberlain Weatherstripipng and Caulking J H Vance 773 Aylmer 7835

CHIMNEYS CLEANED FURNACES Vacuumed Telephone 3962

TRACTOR GASOLINE 16½c Tax Extra. Your Oil and Grease Requirements at the Lowest Prices REPAIRS WASHING MACHINES, REFRIGERATORS TIRES CARS Save your Tires. A slight Repair may mean months of extra Service Guaranteed Work. DAWSON'S SERVICE STATION Corner of REID & McDONNEL Telephone 4754

LOCAL AND LONG DISTANCE MOVing. Dial 6031.

25x Dressmaking 25x

DRESSMAKING, ALL KINDS; ALTERations. Twenty years' experience. Mrs. Stinett, 247 Park (next Campbell's Dairy).

LOANS

PERSONAL LOANS to your personal satisfaction on automobiles — furniture — or with cosigners. Friendly, confidential service. Campbell Finance Corporation, Ltd. Subsidiary of Industrial Acceptance Corporation, Ltd. 169 Charlotte Street (Above A. & P. Store) Phone 3520

LOST

$10.00, SATURDAY NIGHT, ON GEORGE Street. Telephone 9258.

LADY'S PURSE, ON ASHBURNHAM Bus. Telephone 5927.

TWO DRESSES, SIZE 14. FINDER Please Telephone 4432. Reward.

LOST — A WALLET AT CHEMONG Pavilion on Saturday Night. Finder please Telephone Mr. Lewis at 6791 or 9745, as the owner has reported the loss of same. Reward.

FOUND

SUM OF MONEY, IN EAST CITY. DIAL 3066.

CHILD'S WAGON FOUND ON CHARlotte Street. Telephone 7263.

BLACK AND GREY STRIPED KITTEN, near corner of Brock and Bethune Streets. Telephone 3397.

STRAYED TO LOT 13, CONCESSION 1, Douro, Short-tailed Black and Tan Collie Dog. Telephone 4 ring 41, Douro.

PROFESSIONAL

44 Lawyers 44

P D. SCOLLARD, Barrister. Solicitor Bank of Toronto Building. Telephone 9939

JOHN A BRADSHAW — Barrister and Solicitor. 360 Water Telephone 6284

JOHN O. WELDON—Barrister, Solicitor, Notary. 355 George. Telephone 9230.

W B GORDON Barrister, Solicitor 395 George Street. Telephone 3577.

HON G N GORDON, K.C Law Office, 395-397 George Street, Telephone 3577 Money to Loan.

PECK, KERR & McELDERRY—BARristers, Solicitors Money to Loan Offices: 415-417 Water Street Telephone 4661. E A Peck K.C. F D Kerr, K.C., V J McElderry, K.C. Walter H. Howell

JACOB LOW — Barrister etc Mortgage Loans Suite 1-2, 435 George Street (over Toronto Savings and Loan Co.) Telephone 7423 Nights 6214

ELLIOTT, PHILP & CHANDLER—Barristers, etc. Money to Loan Offices, Kresge Building Telephone 6675 A L Elliott K.C., M.P.P. W B Philp, B.A., R J Chandler, B.A.

Chiropractors

M C GOODWIN CHIROPRACTOR and Physiotherapist, 108 Barrie Building, 312 George Telephone 8795 and 5865

Stirring Appeal

(Continued from Page 3)

where the canvassers have "just got nicely started." He is under the impression that it will be the end of May before the work has been completed locally.

At their meeting on Tuesday afternoon the secretary made pointed reference to the drive by raising this question, "Suppose the postman brought a letter to your door today with the stamp of a German prison camp on the envelope. Would you open it, and would you remain unmoved as you read the lines telling of the monotony and privation of life as a prisoner of war? Would you be so lacking in imagination as not to picture the mental anguish of some Canadian boy, locked up by the Nazi thugs, who don't even know the meaning of the word humanity? Would you remain indifferent to the misfortunes of hundreds of your fellow-citizens, forced to suffer the most degrading indignities at the hands of the bestial Japanese? If you would, then the appeal of the Red Cross Society means nothing to you. For it is to alleviate just such suffering and privation, to bring a little humanity into the inhumanity of war that the Red Cross exists.

The Canadian Red Cross stands ready to help in time of emergency. The care of the sick, wounded, homeless, the suffering and the frightened—all of these are tasks which the Red Cross carries out in the face of great danger. The Red Cross means everything in times like these. It is the only means by which we can reach into the unkown enemy lands to communicate with our loved ones lost to us for a time. It is the most certain way in which we can help them in our hour of need. Humanitarian undertakings such as these cost a great deal of money, and nine million dollars is required now to carry on this all-important work. Medical supplies must go to the sick and wounded; hospitals and ambulances must operate; parcels for prisoners of war must go forward in an uninterrupted stream."

NOTICE

Notice to Creditors

All Persons having any CLAIMS against the Estate of SUSANNAH PULFER, late of the City of Peterborough, in the County of Peterborough, Spinster, Deceased, who died on or about the 12th Day of April, A.D. 1942, are required to file Proof of Claim with the undersigned Solicitor for the Executors on or before the 15th of June, 1942, after which date the Executors of the Estate will proceed to distribute the Estate, having regard only to the Claims of which they shall then have had notice.

DATED at Peterborough, this 13th Day of June, A.D. 1942.

JAMES FORDYCE STRICKLAND,
375 Water Street,
Peterborough, Ontario,
Solicitor for JAMES PULFER and LESLIE GREACEN, Executors.

Notice

Applications will be received by the undersigned up to and including MAY 30TH, 1942, for the Position of Road Superintendent for the Township of Otonabee.

Mark "Application" on envelope.

JOHN J. MOORE,
Clerk, Keene.

Dated May 19th, 1942.

ROOFING TENDERS

Tenders for repairing a portion of the roof of the City Bus Barns, on King Street, will be received by the undersigned up until 5 p.m., on Tuesday, May 26th. Particular regarding the repairs may be secured from Mr. Mitchell at the bus barns.

E. A. OUTRAM,
City Clerk.

Dorothy Dix

(Continued from Page 10)

had, and who call each other Ma and Pa, may not seem figures of romance. But the husband who never looks at his wife's work-knotted hands without thinking of how many shirts she has washed for him and how many dinners she as cooked for him, and who never sees his wife's faded eyes without remembering the sleepless nights she has spent watching over his sick bed; and the wife who never looks at her fat and bald-headed old husband without thinking of all the sacrifices that he has made for her and the children, are the only ones, in reality, who ever know the full beauty and grandeur of married love.

It is because this second blooming of love brings with it so much more happiness than the first that it is a pity that the young have not the patience to wait for i.t

NOTICE

IN THE SUPREME COURT OF ONTARIO

BETWEEN:
MABEL ELLEN PEARL TOLTON
Plaintiff:
and
ELGIN ANDERSON
Defendant:

JUDICIAL SALE OF ASSETS of the former partnership between the plaintiff and defendant known as the IDEAL DAIRY, in the City of Peterborough.

Pursuant to the Judgment and Final Order for sale made in this cause and bearing date respectively the 30th Day of April, 1941, and the 12th Day of May, 1942, there will be offered for sale en bloc with the approbation of the Local Master of this Court, at Peterborough, by JOHN H. MILES, AUCTIONEER, at the County Council Chambers, in the Court House in the City of Peterborough, on THURSDAY, THE 4TH DAY OF JUNE, 1942, at the hour of 12:00 O'CLOCK NOON, the assets of the former partnership between the plaintiff and defendant known as The Ideal Dairy in the CITY OF PETERBOROUGH in ONE LOT consisting of:

The goods, chattels and equipment as set out in the inventory thereof, on file in the office of the Local Master of this Court at Peterborough, copy of which is attached to the Conditions of Sale; all of which said goods, chattels and equipment are situate in, or upon the premises known as No. 461 George Street, in the City of Peterborough.

The Book Debts due from specified debtors and as set out in the Schedule thereof, also on file in the said Local Master's office and a copy of which is attached to the Conditions of Sale subject to equities and defenses as set out in said schedule.

The said goods, chattels and equipment and book debts will be offered for sale in one lot subject to a reserve bid fixed by the Local Master and subject to the Conditions of Sale as settled by the said Master.

TERMS: 20% of the purchase money at the time of sale and the remainder to be paid into Court to the credit of this cause, without interest within 10 days after the sale and upon completion purchaser shall be entitled to the said assets and shall make his own arrangements for occupancy of the premises.

No person shall advance less than $50.00 at any bidding.

The parties to the action shall be at liberty to bid.

Should either of the former partners be declared the purchaser he or she may apply to the said Local Master within 5 days after the sale for liberty to pay into Court a lesser sum to complete the purchase.

In all other respects the conditions of sale are the standing Conditions of Sale of the Court as modified or altered by the Conditions of Sale settled by the undersigned.

Further particulars and conditions of sale with inspection of the inventory and list of debts may be had from W. J. ARTHUR FAIR, SOLICITOR, [illegible] GEORGE STREET, PETERBOROUGH, and WILLIAM C. GRANT, SOLICITOR, 374 GEORGE STREET, PETERBOROUGH, or upon application to the undersigned.

The said goods, chattels and equipment may be inspected on any day between 10:00 a.m. and 5 p.m., except Sunday, prior to the sale, at the premises, 461 George Street, Peterborough.

DATED at Peterborough, this 15th Day of May, 1942.

O. A. LANGLEY, K.C.,
Local Master at Peterborough.

TO OUR CUSTOMERS:

The above Notice of Sale is not to be taken as interfering in our sale of dairy products, as we are carrying on with our sales and deliveries as usual.

THE IDEAL DAIRY
May 18th, 1942. Peterborough.

DAILY CROSSWORD

ACROSS
1. Lath
5. Taverns
9. Moon-goddess
10. A relative
12. Oil of rose petals
13. European country
14. Insect
15. Thin silk
17. Length measure
18. Climbing plant
20. Remain
23. Mineral
27. Rib in fabric
28. Adorn
29. Warp-yarn
30. Weep
31. Contend
32. Stirred up
34. Perished
35. A mask
36. A confederate
37. Meditate
39. Snake
42. Employ
43. Force
46. A stub
48. Balance
50. Pertaining to hours
51. Oar fulcrum
52. Existed
53. Cavity

DOWN
1. Local position
2. Tardy
3. Prescription term
4. Ankles
5. Lunacy
6. Pinch
7. Close to
8. Greek island
9. Flatfish
11. Conclude
16. Dangerous
18. Substance in soap
19. Skill
20. Turf
21. Prohibit
22. Visitor's book
24. Polite
25. Bay window
26. Poverty-stricken
30. Increase a hundred fold
33. Short for sister
34. Period of time
38. Lowness of pitch
39. Kind of tree
40. Pack away
41. Unadulterated
43. Stringed instrument
44. Little island
45. Perceive
47. Disfigure
49. Exclamation

Yesterday's Answer

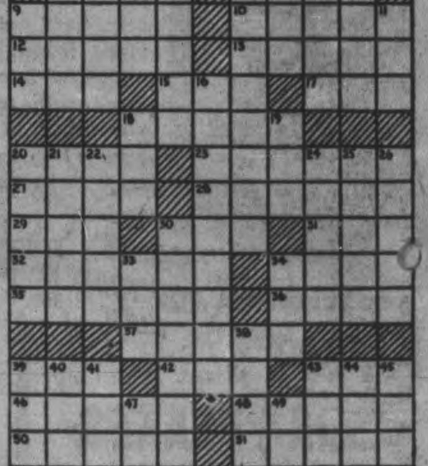

5-20

CRYPTOQUOTE—A cryptogram quotation

P QAAS CBXR BT UVR WRTU YPZ UA KGSRJTUPGS YBTSAL PGS JRCBQBAG—UPZCAJ.

Yesterday's Cryptoquote: A VERY GREAT PART OF THE MISCHIEFS THAT VEX THIS WORLD ARISES FROM WORDS. —BURKE.

Distributed by King Features Syndicate, Inc.

ROOM AND BOARD

—By Gene Ahern

SCOTT'S SCRAP BOOK

—By R. J. Scott

Home Service

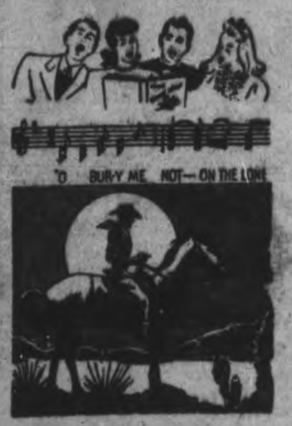

All Sing When Songbook There

How everyone crowds round the piano when gay cowboy songs are heard. And soon all are singing from the songbook—every verse—and the party is a success.

"O bury me not—" a bass voice booms, and everyone joins in:

"—on the lo-hone prai-ree!
Where the wild coyo-o-otes wi-hill howl o'er me!"

And what about "Home on The Range," someone demands, and insists that you sing the lovely second verse, too!

"Where the air is so pure and the zephyrs so free,
And the breezes so balmy and light—
That I would not exchange my home on the range
For all of the cities so bright."

Pretty soon everyone's clamoring for his special favorite—"Red River Valley," "Little Old Sod Shanty" and of course—

"I'm a-leaving Cheyenne, I'm off to Montan',
Good-by, old Paint, I'm a-leaving Cheyenne!"

These and many more well-known, well-loved songs are included in our cowboy songbook. Has 18 in all, among them "The Old Chisholm Trail," "Git Along Little Doggies." Gives words, music, accompaniments; many with guitar diagrams.

EVERYBODY LOVES COWBOY SONGS—WARM UP PARTY

For your copy of "Popular Cowboy Songs," send 15 cents in stamps or coins to Peterborough Examiner Home Service. Be sure to write plainly your name, address, and the name of songbook.

BARCLAY ON BRIDGE

WRITTEN FOR THE EXAMINER

By SHEPARD BARCLAY

"The Authority on Authorities"

IMPOSSIBILITIES OCCUR

ALL SORTS of results can come in the play for a particular contract, from very simple differences in tactics by the two sides. A contract which gets set at one table is not only made at another, but sometimes produces an extra trick or two, as a consequence of different ways of going about the matter.

North: ♠ Q 7 5 3 ♥ 9 8 5 3 ♦ 6 4 3 ♣ 6 3

West: ♠ A J 9 8 6 ♥ J ♦ K J 9 7 2 ♣ A 7

East: ♠ 10 ♥ K Q 10 7 6 2 ♦ Q 8 ♣ Q 9 8 5

South: ♠ K 4 2 ♥ A 4 ♦ A 10 5 ♣ K J 10 4 2

(Dealer: East. East-West vulnerable.)

East	South	West	North
Pass	1 ♣	1 ♠	Pass
2 ♥	Pass	3 ♦	Pass
3 ♥	Pass	4 ♦	Pass
4 ♥			

Wherever this hand was played at 4-Hearts by East, the South player had a mean job to decide what was his best opening lead. In two cases the club J was chosen, but the results were highly different. One declarer took that first lead with the A, and led the diamond 2 to the Q. South stayed off with the A, but used it on the second diamond lead. Thereupon he cashed the club K and heart A, and then led the club 4, enabling his partner to ruff with the heart 5, setting the contract.

At the other table, East let the club J ride to his Q, and then led the diamond Q, which South took immediately with his A, following with his heart A and the heart 4 to the 10. East had no trouble getting the rest of the tricks by merely running hearts and diamonds, giving him all of the club discards he needed.

* * *

Tomorrow's Problem

North: J 8 6 3 / 7 / J 8 6 4 3

West: ♠ 10 7 ♥ 4 3 2 ♦ A 7 5 ♣ A K Q 6 3

East: ♠ K Q 5 ♥ K Q J 9 ♦ K ♣ J 10 8 4 2

South: ♠ 9 4 2 ♥ 10 8 6 5 ♦ Q J 9 2 ♣ 7 5

(Dealer: West. East-West vulnerable.)

What bidding would you recommend on this deal if four players of the highest skill were vying?

Distributed by King Features Syndicate, Inc.

Red Cross Plans Events For Funds

HAVELOCK, May 20—(ENS).—The Red Cross met on Monday afternoon in the basement of St. John's Anglican church, with an attendance of 26 ladies, and the vice-president, Mrs. Harry Roche, presiding.

A large parcel of fur was received from Mrs. Joseph Pickens, Hastings, to be included in the shipment to Toronto. The branch was invited to have afternoon tea after the next regular meeting at the home of Mrs. (Rev.) McLean.

Suggestions for ways and means of raising funds in the future were an afternoon tea, strawberry social, diminishing teas, superfluity shops or an imaginary tea. The first event will be a musical tea in the town hall on Wednesday, May 27.

During the afternoon one quilt was quilted and bound and enough blocks pieced for a quilt top. Quite a number of nightgowns were given out to be made up and several parcels of sewing and knitted articles were brought in. Four beautiful quilts were received from the Belmont Women's Institute and gratefully acknowledged.

FOR DEEP DIVING

The average depth of the ocean below sea level is 12,450 feet.

LI'L ABNER

—By Al Capp

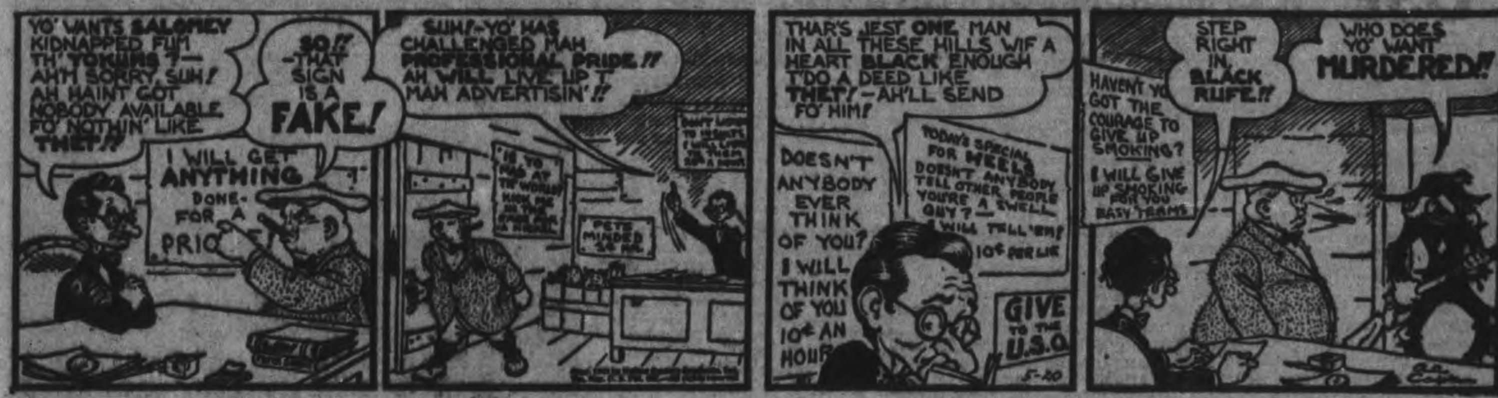

HENRY

—By Carl Anderson

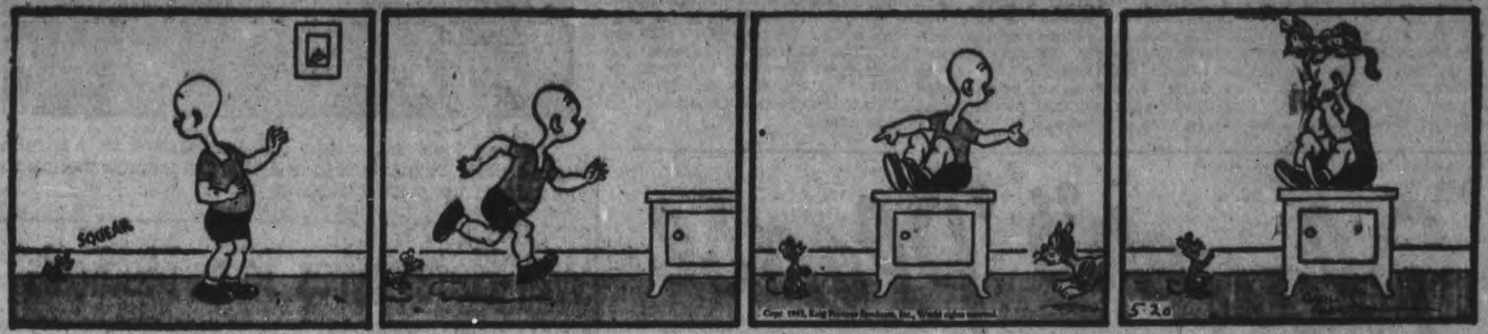

DONALD DUCK

—By Walt Disney

BLONDIE

—By Chic Young

MUGGS AND SKEETER

—By Wally Bishop

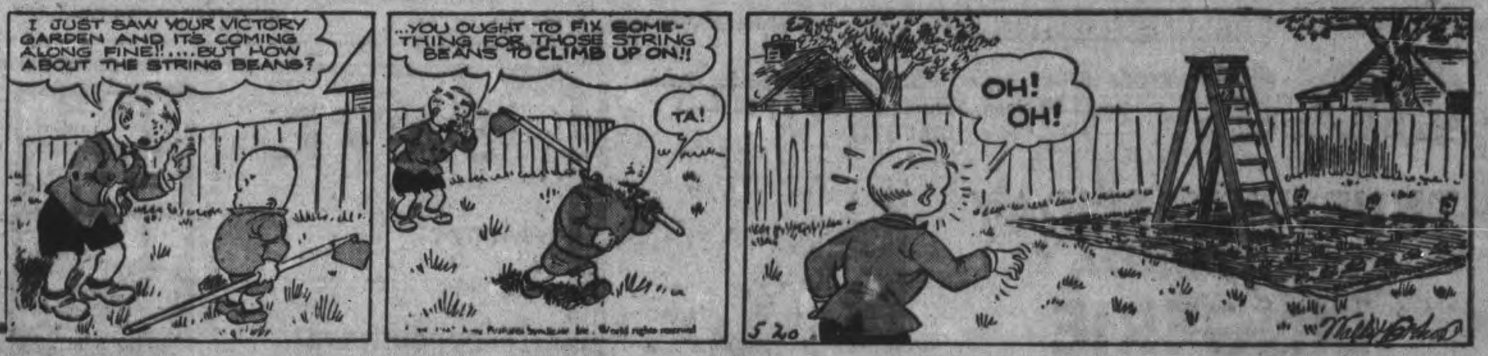

BRICK BRADFORD

—By William Ritt and Clarence Gray

TILLIE THE TOILER

—By Russ Westover

Faraday Reeve Lumberman U.A. Hubbel Dies

BANCROFT, May 20. — Urbane A. Hubbel, senior member of U. A. Hubbel & Son, well-known North Hastings lumber company, died in Faraday Township near the Village of Bancroft on Saturday following an illness of four days. The funeral was held on Tuesday. He was in his 66th year.

The death of the late Mr. Hubbel removes one of Hastings County's colorful figures. His life is a saga of initiative, hard work and foresight.

Starting as a boy in an obscure cheese factory, he accumulated $800 in savings and invested it in a small sawmill and a block of timber. From that time, his efforts were crowned with gradual success, and at the time of his death he was the holder of the largest timber acreage in this part of Ontario.

So rapid was his progress that four years after his entry into the lumber business he took a brother, E. S. Hubbel, into partnership. The company flourished and a little later the brothers purchased the large Rathbun timber limit at Paudash Lake. They expanded with success and soon a large limit of timber in Peterborough County was added to the already large holdings.

Some years later, a son, Frank, was taken into the company and four years ago the largest timber limit in Hastings County was acquired by the firm.

Extensive operations down through the years gradually took their toll of timber in the Hastings County holdings, and last year it was estimated that only three million feet were left.

Acquired Large Timber Tract.

Foreseeing this Hubbel & Son acquired 120 square miles or 76,000 acres on which are 200 million feet of timber, in Haliburton County. The firm proposed to move all equipment to this holding this year. In June the late Mr. Hubbel had proposed moving his home to Huntsville to be near his new timberlands.

An early interest in municipal affairs gained for him a seat in the Faraday Township Council. In 1912 he was elected Reeve of the township and represented that community in the Hastings County Council intermittently for eleven years. In 1924 he was again elected Reeve and held that position until the time of his death.

A Popular Member.

He was a popular member of the county body and a staunch champion of the cause of the nortnern section of the county. While never a Council Chamber orator he was firm in his convictions and his township the northern part of Hastings and the county in general have profited by his experience and wisdom

The late Mr. Hubbel was born in Healey Falls, in Northumberland County, the son of the late Mr. and Mrs. Amos Hubbel. He was twice married, his first wife, the late Iona Lindsay, passing away in 1916. Surviving are his widow, the former Margaret Rutledge, one brother Wesley of Michiachi, Alberta, and one son Frank at home.

80 P.C. Wheat In

REGINA, May 20.—(CP).—Seeding operations in Saskatchewan have proceeded with little interruption during the past two weeks and 80 to 85 per cent. of the wheat has been sown, according to reports received by the statistics branch of the Saskatchewan Department of Agriculture.

The Girl He Left Behind

An American soldier who has just arrived in Australia finds a place on his pack to hang his girl friend's picture as he moves from ship to train.

Public Speakers Of Smith Union Awarded Medals

FAIRVIEW, May 20.—ENS). — The annual W.C.T.U. public speaking contest of the Smith Union was held in Fairview United church, Friday evening, for the pupils from S.S. No. 4 and No. 11.

The teachers, Miss M. Golden and Miss A. Milligan, are to be congratulated on the effort they put forth in training the children. The honours were so evenly distributed among the contestants that the judges had difficulty in making their decision.

Reggie Fowler won the medal in the group for 9 year old pupils and under. The others taking part in this group were Jean Heard, Helen Patton, Doreen McIvor, Allan Bell, Bobby Oliver and Russell Boyce.

In the 12 year age group, Bobby Cockburn was the winner and the other contestants were: Audrey Patton, Betty Cockburn, Joyce Godfrey, Ronald Mahood.

The judges were Mrs. Yale, Mrs. Jory and Miss Kidd, all of Lakefield.

The Rev. J. H. Trumpour acted as chairman for the evening. There was also a musical program with solos by Mrs. Joseph Mann, Mrs. Clayton Telford and Miss Mary Milburn and a male quartet composed of Wesley Bell, Carman Bell, Harold Lewis and John Lewis performed. An instrumental duet by Mrs. C. Telford and Mrs. H. Lewis was followed by a guitar selection by Boo-by Cockburn.

The medals were presented by Mrs. Gordon Mann, president of the local W.C.T.U. and each child taking part in the contest received little gift

Mrs. Austin Poast expressed appreciation for the work of the judges, children and teachers, and all who had helped to make the evening such a success and called on the judges and Mrs. Gordon Mann to come forward. They were presented with bouquets of spring flowers by Mary Cockburn, Bobby Boyce, Jean Herd and Joyce Godfrey.

The meeting closed with the national anthem.

Next Jap Blitz Seen Into China

CHUNGKING, May 20—(AP)—A grave threat is facing China and the next Japanese offensive may be against this country, a Chinese Government spokesman declared today as an army communique disclosed continued heavy fighting on the Burma-Yunnan front and development of heavy Japanese attacks in Chekiang province on the east coast. He called for more Allied planes.

A further Chinese gain in Yunnan, where the Chinese have thrown back the invaders from their thrust up the Burma Road at the Salween River, was announced by the communique, however.

It is said the Chinese, after wiping out an enemy force at Hungmushu on the west side of the Salween, had continued to advance westward and had routed aanother at Lunkangchia, east of Tengyueh. Tengyueh is about 35 miles west of the river and about the same distance north of Lungling on the Burma Road.

BOLIVIA'S TIN

Tin represented 70 per cent of Bolivia's 1939 exports.

War-Hater Ayres Joins Medicals

HOOD RIVER, Ore., May 20—(AP)—Lew Ayres, war-hating Hollywood film actor who sacrificed his career, at least temporarily, for his principles, came out of a conscientious objectors' camp today to be inducted into the United States army.

Ayres, who rose to prominence as a war-embittered soldier in "All Quiet on the Western Front," said his hatred of arms-bearing was unchanged.

He is entering the army, he says, because he has been assured he will be assigned to medical duty, for which he has taken training in civilian courses.

Ayres rose early at Camp Wyeth, 20 miles west of here, where he had been confined for two months, and is to leave for the Portland, Ore., camp and eventually for 13 weeks of training at some army contonment.

Thus ended two months of effort by Ayres to be reassigned, a period which he spent with some 100 other war objectors in forest service work, clearing trails, chopping down trees, and occasionally fighting brush fires.

Ayres may be assigned to a medical unit at once, but Harold Herschner, Hood River draft board chairman, said he believed the actor first would have to go through the 13-week training period.

Whether Ayres is able to enter the army because his California draft board changed his classification is not known.

Whatever cleared the way, it is certain Ayres has not altered his views.

"There is one thing I want understood, and that is there has been no change in my ideas," he said in an interview. "There has been no reversal in my thoughts or theories. I am grateful for reassignment, however, for the medical corps is the place I want to be—to be able to do some useful work."

Rev. Tennyson Seeney Stationed At Bancroft

HAVELOCK, May 20—(ENS).—Rev. Tennyson Seeney, second son of Reeve and Mrs. E. J Seeney, was appointed minister of the Pentecostal church at Bancroft at the conference held in Toronto last week, and left Monday to assume his new duties.

Personals.

Mrs. Ross Brown, Mrs. Ernie Williams, Miss May Thomas and Mr. Mervyn Richards motored to Kingston on Saturday and attended the graduation exercises in Grant Hall of Mr. Maurice Williams.

Mr. and Mrs. George Price and son Howard, Selby and Mr. and Mrs. Wm. Purcell, Odessa, also Miss Mary Purcell, who has successfully completed her studies at Peterborough Normal school, visited Saturday with Mr. and Mrs. Clare Price and family.

Mr. Ross Covert, Leeside, and A.C.1. James Covert, R.C.A.F., Trenton, spent week-end at their home here.

Mr and Mrs. Grey Kemp, Peterborough, spent the week-end with Rev. S. A. and Mrs Kemp and with Mr and Mrs. Arthur Russell.

Pte. Norman Relf, a student with the Medical Corps at Camp Borden, visited Sunday with his aunts Mrs. E. J. Seeney and Mrs W Bronswell, Trent River.

Mr. and Mrs. Joseph Little, Toronto, visited Saturday with Mr. and Mrs. W. Rice.

Mr. and Mrs. Lynn Anderson, Toronto, are spending their vacation with Mr. and Mrs. Peter Haig

Mr. and Mrs. Fred Houghton Oshawa, visited Sunday with Mr and Mrs. F. A. Thompson.

OH BOY! CORN ON COB

LONDON—(CP).—Canadian soldiers in Britain are to have more English-grown corn on the cob. A considerable amount of seed was saved from crops grown by the Canadians last year and much more is to be planted.

Player's Please

THE CANADIAN DEPARTMENT STORES LIMITED

C.D.S. STORE HOURS: 9 a.m. to 5.30 p.m.; Wednesday, 9 a.m. to 12.30 Noon; Saturday 9 a.m. to 9.30 p.m. DIAL 5721

THURSDAY, FRIDAY and SATURDAY
LINGERIE
Feature Days

Rayon Satin Slips
Three styles to choose from in this group of rayon satin slips. Bias cut midriff style trimmed with lace, white, sizes 32 to 42; bias cut with lace and embroidery trim, white, size 32 to 42; four gore slip with double bust, trimmed with embroidery, white or tearose, sizes 32 to 44. Special, ea. 1.49

Extra Special! PANTIES
Good quality rayon satin, celanese or rayon knit panties at an unusual saving price. Tearose shade only. Sizes small, medium and large. Extra special, pair .25

Two-Way Stretch
Foundation Garments
Here's a fine figure control in a lightweight, but firm, two-way stretch combination. Reinforced rayon satin covered panel down front, lace bust section. Good for exercising time . . golfing, bicycling, dancing. White and tearose. Small, medium and large sizes. Regular value, each 2.95
—Second Floor, C.D.S.

Special! Little Boys' Play Suits .39
Lots of wear in these sturdy little cotton denim suits, made for vigorous play in the out-of-doors. In blue with red trim, khaki with brown trim. Sizes 2, 4 and 6. Extra special, suit
—Second Floor, C.D.S.

THE CANADIAN DEPARTMENT STORES LIMITED

SAVE
-Money
-Time
-Disappointment

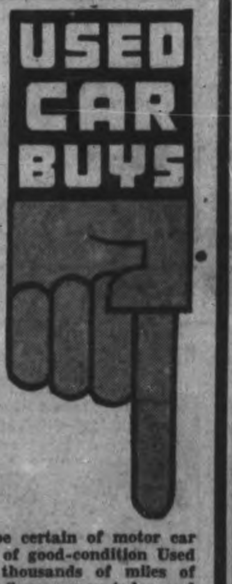

BUY YOURSELF A GOOD USED CAR NOW WHILE PRICES ARE RIGHT . . . SELECTION IS RIGHT!

Now is the time to act if you want to be certain of motor car transportation for the duration! Supplies of good-condition Used Cars with tires sound enough to give thousands of miles of motoring are getting shorter and shorter! Save money today and disappointment tomorrow by coming now to our

'ALL-OUT' SALE OF "Duration-ized" USED CARS

The selection is still big and prices are exceptionally favourable. Act fast! Convenient Time Payments.

Some Of Our Extra Bargains:
1940 DODGE SEDAN — 1940 NASH SEDAN
1940 FORD SEDAN
Number of Other Cars From 1929 Up
All Prices

J. K. HUGHES
340 WATER ST. PHONE 3533

ORDER Your Coal NOW!

Four Ways You Can Co-operate With Your Coal Dealer

1. Plan your fuel orders well in advance of your needs. Start taking delivery of your next season's supply as soon as possible.
2. Buy in large quantities—never less than a ton.
3. Arrange for someone to receive delivery at the time your dealer may suggest.
4. Be patient, your coal dealer is very busy and will serve you as quickly as possible.

This will help to save tires, gasoline, oil and mechanical equipment. It will also assure you of your coal supply.

It Is Not Hoarding To Buy Your Coal Early

J. McG. Stewart
Coal Administrator

J. E. A. Fitzgerald, 253 Hunter St. W., Phone 3531
W. J. Nelson, 71 Ware St., Phone 7243
McCarthy & Johnston, 111 Hunter St. E., Phone 6524
Rehill Fuel & Builders Supply, 210 Wolfe St., Phone 5401
Peterborough Fuel & Transfer Co. Ltd., 134 Aylmer, Phone 4629
H. B. Taylor & Son, 160 Aylmer, Phone 4165

KODAK SAFETY FILM

Weather
Partly cloudy; Warmer

Evening Examiner
Peterborough

FINAL
LAKESHORE AND CITY EDITION

VOL. LXXXV, No. 119 PETERBOROUGH, THURSDAY, MAY 21, 1942 ** PRICE THREE CENTS

REDS PIERCE KHARKOV MAIN LINE STRONG POINT

Oil Heating Ruled Out

Japs Launch Major Stab Into Fukien

Descend On Foochow, Out To End Bases Within Range Of Tokyo

CHUNGKING, May 21 — (AP).—Japanese troops have been landed near Foochow chief port and capital of the East Coast Province of Fukien, and have engaged in heavy fighting with Chinese forces. the Chinese high command announced to-day.

The invading force was carried aboard a dozen transports, which made their way up the Min River to a point near the city.

The descent on Foochow, a city of 400,000 and largest port between Shanghai and Hong Kong, was a southward extension in the series of Japanese attacks which is assuming the character of a major offensive, perhaps intended to knock China out of the war.

Foochow was blockaded and bombed by the Japanese in June, 1939. In April, 1941, they invaded the city and moved inland along the river, but met stubborn Chinese resistance and finally withdrew last September.

The new invasion was coupled with a land drive southward in the Chekiang Province, south of Shanghai, in a determined effort to conquer that zone in which supposed air bases are a threat to Tokyo.

Chinese Gain Too

In the far west in Yunnan province, the Chinese reported they

JAPS LAUNCH
(Continued on Page 2, Column 3)

Plans Made, Air Meet Finishing

OTTAWA, May 21 (CP)—Unanimity on important phases of the general subject of air crew training is being obtained by the representatives of 14 nations attending the Ottawa air training conference, Air Minister Power, conference chairman, said today.

Making his daily report to the group of newspaper and radio correspondents assigned to cover the meeting which is behind closed doors, Maj. Power said the conference will come to a close tomorrow noon.

"The various committees are reporting to the conference committee," said the minister, "and to judge from the reports we get there is a thorough and mutual understanding among all the people taking part and what looks like great unanimity on important phases of the problem under discussion."

Complete Canadian Flying Boat Squadron Reaches Far East—Includes Peterborough Boy

LONDON, May 21—(CP Cable). — R.C.A.F. headquarters announced today that a Canadian flying boat squadron has arrived in the Far East. It is the first complete R.C.A.F. squadron to serve in that theatre of war.

Hundreds of members of the ground crew needed to keep the big aircraft flying arrived recently from their north Ireland base, after being en route for many weeks. They joined the air crew who had been flown to their new station.

Among Ontarioans were Cpl. K. Moffatt, Peterboro.

The squadron's commanding officer is Wing-Cmdr. J. L. Plant of Ottawa.

Sqdn.-Ldr. L. J. Birchall of Saint John, N.B., commander of the first flight squadron to reach the Far East, has been listed as missing after the first operation there. He spotted an approaching Japanese fleet and flashed to Ceylon the warning which was instrumental in defeat of the first Japanese air raid on Colombo. Birchall was posted as missing.

22 Of 33 Million Britons 14 to 65 In Army, Civil Defence Or Industry

By DOUGLAS AMARON
Canadian Press Staff Writer

LONDON, May 21—(CP Cable). — Labor Minister Ernest Bevin told the House of Commons today that 22,000,000 of the United Kingdom's 33,300,000 population between the ages of 14 and 65 are employed in the armed forces, civil defence or industry.

"No country in the world's history has mobilized its manpower to such a high point as Britain has had to do in this war," he said. "The great task between now and the end of he war is not the difference between British and German manpower, but the difference between British and German managerial ability."

Mr Bevin said the figure of 22,000,000 does not include part-time workers, married women with domestic responsibilities, private domestic servants, students over 14, and thousands giving voluntary unpaid service such as the women's volunteer services, canteen workers, and nursing chool workers.

He said the figures are the "best justification of the fact that the g.eat mobilization of labor and manpower has gone with scarcely a ripple on the public surface."

Strikes are lower tha ever in the history of the country and production higher tuan ever in the history of British industry, he declared.

The Minister said the army, when its chance comes, will demonstrate th power, character and courage of the British people.

Mr. Bevin told members that the Military Training Act of May, 1939, by which Prime Minister Neville C mberlain brought pre-war conscription into force, expires next Tuesday. He said it is proposed to allow it to expire and "so leave a clear field for enac ment at a later d.te of such legislation as circumstances may show to be 'esirable."

The measure was superseded by the National Service and Armed Forces Act when the war began but never has been repealed.

Saving Bombers Japs Test Guinea

ALLIED HEADQUARTERS Australia, May 21—(CP).—Amid indications that the Japanese are striving to conserve their bomber forces for a large-scale attack in the future, Australia moved today to draft an additional 35,000 men into the civil construction corps which is preparing this country as a base for a great Allied offensive.

The probability the Japanese are hoarding and building up their bomber power was raised by yesterday's 53rd raid on Port Moresby, New Guinea. It was conducted exclusively by fighter planes. Their half-hour attack was reported to have done little damage, but they dropped small balloons in an apparent attempt to determine prevailing winds. (This would be of importance to parachutists and planes attempting to land.)

Both Homes, Factories Are Affected

Howe Reveals Wheat May Be Used In Synthetic Rubber

By JACK WILLIAMS
Canadian Press Staff Writer

OTTAWA, May 21—(CP)—Glimpses of Canada's war effort on the scientific front were given members of Parliament yesterday and they also heard Munitions Minister Howe announce that there will be no heating by oil next winter in any Canadian homes or factories.

From Mr. Howe they learned that wheat may be used to speed production of synthetic rubber, that gasoline and fuel oil for which no substitute has been found remain one of the country's most serious problems and that a newly-developed process soon will be yielding supplies of magnesium for airplanes and other needs.

The Munitions Minister, in reply to a question, said: "There will be no heating by oil next winter in homes or in factories anywhere . . . in the whole of Canada."

The House still was in committee discussing the War Appropriation Bill resolution. Consideration of Munitions and Supply department matters occupied all of yesterday's abbreviated sitting. Mr. Howe again will be available for questioning in the House today and later War Services Minister Thorson will be available for further questioning on matters connected with his department.

Objection to the reclassification of higher categories of gasoline ration licences was expressed by Ross Macdonald (Lib. Brantford) and Joseph Harris (Con. Toronto-Danforth).

Mr. Macdonald suggested that reduction of some classifications might result in persons being put out of business and before such action was taken every pleasure care driver should be put off the road, he urged.

Favors General Reduction

Mr. Harris said he favored a reduction in the basic five gallon unit, which now applies th.oughout Canada except in the Maritimes, for all categories rather than a reduction

BOTH HOMES
(Continued on Page 8, Column 1)

Chinese General Attending Ottawa Conference

Prime Minister King is pictured with Major-General T. H. Shen, director of training of Chinese fliers in the United States. General Shen is attending the air training conference now being held in Ottawa. When asked if China would continue battling Japan even with the Burma Road cut, General Shen replied, "Sure, why not?"

Canadian Newsman First To Watch Hero-Decorating

By D. E. BURRITT
Canadian Press Staff Writer

LONDON, May 21.—(CP Cable.)—Another half-dozen of Canada's airmen paraded with the latest contingent of heroes to be decorated by the King in the richly guilded Great Hall of Buckingham Palace.

Their awards, recognizing deeds performed months ago, already have been announced, but only recently they were summoned to the latest investiture to be decorated personally by the King who, for more than an hour, stood on the red dais to present medals and to congratulate scores of his heroic subjects.

Five of the Canadians, all of whom had been promoted since the announcement of their awards, the Distinguished Flying Medal. The remaining one, Flt. Sergeant Thomas B. Miller of Saint John, N.B., received the George Medal for rescuing his crewmates from a blazing bomber.

The others—two of whom are in the R.A.F.—were Po. William Leonard Reinhart of Stratford, Ont., Po. Bertram Courtney Paige of Bridgeport, Ont., Warrant Officer Kenneth Francis Neale of Regina, Sgt. Robert Steel Turnbull of Winnipeg and Sgt. Stephen Robert Frost of Vancouver. All were rewarded, in brief, for daring,

CANADIAN
(Continued on Page 2, Column 1)

Expects Its War

LONDON, May 21 (CP).—Roundabout dispatches from Germany said today that Berlin expected Mexico to declare war upon her following receipt of an answer to her demand for satisfaction in the submarine-sinking of a Mexican tanker.

Dispatches, relayed here from Berlin via Stockholm, said that Nazi circles also expected other Latin-American republics not now at war with the Axis to follow Mexico's lead. It was said the German reply would be delivered today.

Brother, Sister Save 2 In Fire

PARKHILL, Ont., May 21—(CP).—Edith Tedball, 16, and her brother Alfred, 13, were acclaimed heroes of a fire to-day that destroyed their home, sending the mother Charlotte Tedball, 40, to St. Joseph's Hospital in London with serious burns about the face and body.

The youngest child, a girl of about 10 months, was snatched from ner crib as the fire reached into a bedroom. She suffered minor burns.

Alfred leaped to the ground from a second-storey bedroom of the frame house and cut his hands and arms as he broke the window of the baby's room. Edith, already burned about the hands and face in trying to extinguish her mother's blazing clothing, crawled through the window and saved the baby.

Dr. F. R. V. Bateson said the blaze started when Mrs. Tedball apparently used coal oil in starting a fire in the kitchen stove. The stove exploded and the flames spread so quickly that none of the house contents was saved.

The husband, Percy Tedball, was at work in town at the time.

Go Six Miles Through Hun Defences

Force Nazis To Cease Tank Counters, Cling Grimly To Kerch

By HENRY C. CASSIDY
Associated Press Staff Writer

MOSCOW, May 21—(AP).—The Red army's drive toward Kharkov was reported today to have overrun a key German stronghold in a smashing six-mile advance which carried the fighting through the main Nazi lines into open country where only enemy troops and pillboxes blocked the way.

Red Star said that after the advance in which the garrison of the Nazi strongpoint was wiped out in a fierce 40-minute fight the battle was carried for the most part into "open fields and populated places unprotected by any fortifications."

Artillery, planes and tanks were used in a concerted dawn battering of the strong point, clearing the way for an infantry charge which took the position, Red Star said.

Ringed With Mines

It reported that the Germans had held the fortified village for three months, developing an intricate system of defence works, surrounding it with deadly minefields and clearing zones for point-blank fire.

The Russians also captured five surrounding villages and repulsed reserve troops hurled forward in a German counter attack, Red Star said.

Meanwhile the Russians reported fighting off German flanking assaults aimed toward Izyum and Barvenkova, 80 miles southeast of Kharkov, and holding on grimly at the eastern tip of the Kerch peninsula, barring the short cut to the Caucasus.

Red Star reported that the Germans' heavy tank losses in the desperate fight for Kharkov had caused them to change their tactics, giving up mass mechanized counterattacks and relying instead on charges by infantry battalions or regiments supported by only 10 to 15 tanks.

The gigantic battles of tanks against tanks which characterized the start of fighting are continuing only in one sector; there the issue has not yet been decided, the army publication reported.

Food Shortage Hinted For U.S.

NEW YORK, May 21 — (AP). — Agriculture Secretary Claude Wickard cautioned to-day against possible food shortage in the United States and said the country needed a "unified national food policy" to meet war demands. Responsible government officials in Washington have predicted creation of a war food administrative body possibly headed by Wickard.

In a speech prepared for delivery before a meeting of the Associated

FOOD SHORTAGE
(Continued on Page 2, Column 2)

And the Germans Stood As If Paralyzed

R.A.F. Hop To Augsburg At 30 Feet Routed Even Plow Teams—Pilots Felt Doomed

By ALLAN NICKLESON
Canadian Press Staff Writer

AN R.A.F. STATION, Somewhere in England, May 21 (CP)—Pilot Officer Gilbert C. Hooey, a greying young man who skimmed over Germany's chimney tops for miles on end in the now-famous Royal Air Force raid on Augsburg, had no illusions when he started on that job. He didn't think he was going to come back.

But he was one of the fortunate ones, this 32-year-old former professional golfer from Santa Monica, Cal., Trenton, Ont., and Toronto. And, as he sat in the officers' mess at this air station and took tea, he told of the epic Augsburg flight which earned him the D.F.C.

"I don't think any of us thought we'd come back," Hooey said. "When we returned I never saw so many people so glad to see us."

Hooey, born in Trenton, was second pilot of one of the 12 Lancasters assigned to bomb the Diesel Engine Works at Augsburg April 17. Five planes returned after flying wing-tip-to-wing-tip only some 30 feet above ground for mile after mile of their jaunt into Germany.

"We flew so low you almost knew what the people on the ground were thinking," said the Canadian pilot. "You should have seen the livestock bolt. People just stood as if paralyzed."

Horses frightened by the thunder of the low-flying bombers, scattered in all directions, dragging plows and drivers after them. At one point Hooey saw a woman leading two cows. Then he saw the cows bolt and knock the farm woman over.

"Strangely enough there were plenty of cattle in France but I saw none in Germany or Bavaria," he said.

Hooey, veteran of many raids, including a low-level attack on Brest, said little about his own part in the Augsburg foray. He gave praise to others, particularly a pilot-warrant officer flying on the port side of Hooey's leading plane.

"He's gone now so I won't name him because of his family but he did a wonderful thing," said the Canadian. "Our group, the last to go over the target, approached in formation through the flak. The warrant officer's plane was hit and apparently he was hit too. It took a quick climb and veered directly over the top of us.

"The plane burst into flames but the pilot guided it back into formation, dropped his bombs on the target and then crashed, a flaming mass of wreckage."

Hooey paid tribute, too, to the defenders at Augsburg and mentioned one German gunner who blasted at the British bombers from the roof of the main building.

"He went up with the building," said Hooey. "But he had lot of guts, that guy.

Darkness came down long before the 600-mile return trip to Britain was completed and the pilot said he was never so glad to see a blackout in his life. Back at the station it was found the plane had been hit only once, a shot which bent but didn't pierce the petrol line.

Pacifist Duke Speaks Up

Wants No Reparations Or Punishment After War

LONDON May 21.—(CP Cable.)—The pacifist Duke of Bedford, in his maiden speech in the House of Lords to-day, declared the war which Britain entered to uphold the Polish alliance was "the most disastrous and most unnecessary which irresponsible politicians ever landed this country in."

The Duke whose activities for a negotiated peace have put him frequently in the spotlight, said the British people never would have consented to the Polish alliance if they had known the whole truth. He contended it was a popular superstition that Britain was disarmed before the war. "Tht truth is that when the re-armament race started we were slower at beginning" he said.

In addition, he told the Lords that if they had seen the children of their country starving as Hitler did, they might understand "why he is ruthless when protecting his country from starvation by reason of the blockade."

The Duke said that after the war the only sane policy would be for all nations to abandon "the ridiculous idea of reparations and punishment, let bygone be bygones, and co-operate to rebuild the shattered world."

The Weather

Peterborough Temperatures:

Today:		
	Night low..48	Noon.....61
Yesterday:		
	Highest....63	Lowest....45
One Year Ago:		
	Highest....92	Lowest....54

Weather Forecast:

Georgian Bay—Moderate winds; partly cloudy to-day and Friday, with slightly higher temperature.

Lower Lake Region— Moderate winds; partly cloudy to-day and Friday, with slightly higher temperature.

Ottawa and Upper St. Lawrence Valleys—Moderate winds; partly cloudy and rather cool to-day and Friday.

25,000 Homes Hit

TORONTO, May 21.—(CP)—It is estimated that altogether, 25,000 householders throughout Ontario are affected by the ruling, banning oil heating in homes and factories.

1st Detroit 4-Motor Bomber

Mass Production For 300 M.P.H. Jobs, Carry 4 Tons

DETROIT, May 21 — (AP).—The first of big four-engined bombers which soon will be put into mass production based on automoblie manufacturing methods has rolled off the new half-mile long assembly line of the 37-acre Willow Run plant, the Ford Motor Company announced to-day.

Edsel Ford, president, told correspondents on the National Association of Manufacturers "Production for Victory" tour that completion of the first bomber assembly marked a new phase in Ford's war manufacturing which now includes approximately 70 different contracts.

"The bomber program we are now beginning is equivalent to the whole motor car business," Charles E. Sorensen vice-president, declared. "Our work on general war production will double the entire peacetime business of the Ford Motor Company and our employment will also be about doubled."

The bombing plane is known technically as the B-24-E. It is a giant ship weighing 30 tons, powered by four Pratt & Whitney 1,250-horse-power engines with a cruising raneg of 3,000 miles at a speed of 300 miles an hour. It can carry four tons of bombs.

Support the Red Cross and Community Fund Campaign

OTTAWA GOVERNMENT TAKES ACTION TO CLOSE FRENCH OFFICES

Order Vichy Offices To Be Closed

Ottawa Rule Stands For All Canada, Let Envoy Remain

OTTAWA, May 21.—(CP)—Prime Minister Mackenzie King told the House of Commons Wednesday the Government had requested that French consular offices and agencies in Canada be closed.

There are four French consulate officers in Canada located at Vancouver, Winnipeg, Montreal and Quebec, Mr. King said. Consulate agencies are located at Halifax, Toronto, Edmonton and Calgary.

Present conditions had reduced the duties of these officers and agencies and they rendered little service. They had become the subject of suspicion and it was thought advisable to ask the French Minister (Rene Ristelheuber) to take the necessary action to suspend their operation, the Prime Minister said.

The announcement followed a statement by the Prime Minister in the House yesterday that no immediate change was contemplated in the status of Mr. Ristelheuber, who will continue to represent Unoccupied France in Canada.

Consuls are named to look after trade matters and as there was now no reason for keeping consulates or consular agencies open, Mr. King said.

Protests frequently have been made to the government that the presence of Vichy consuls in Canada constituted a danger that information valuable to the enemy might get out of Canada through such sources.

Official sources have expressed the view that there was more dangers of information reaching the enemy through consular offices in Canada than through the legation in Ottawa.

Messerschmitts His Meat

Lieutenant N. Kulier of the Soviet Red army, commander of an anti-aircraft battery, is shown smiling beside the remains of his latest victim—a German Messerschmitt 110. Lieut. Kulier's gun has shot down eight German raiders to date.

MORE ABOUT—

Canadian

Continued from Page 1

skill and devotion to duty.

Endless Line of Heroes.

It was a moving scene as the almost endless line of men and women, wearing the uniforms of every branch of the war services and even some in civilian dress, stepped before the King, who stood looking bronzed and youthful in the be-ribboned uniform of an admiral of the fleet, to receive medals for brave acts, many of which cannot be recorded publicly until the war ends.

Newspapermen for the first time were allowed to attend the ceremony which is usually confined to the heroes and their relatives. Even then the liberty was limited, as far as the overseas empire was concerned, to the representatives, one from Canada, the other from Africa.

Two others represented the home press and we all were seated among the shy and nervous families of those being decorated.

Half an hour before the ceremony was due to start all visitors had to be in their bronzed chairs which stood in front of a ceiling-high mahogany doorway. Through tht slightly opened doors we would see last instruction being given to the modest, uneasy heroes.

Stern Aide Tenses Crowd.

Except for a handful of oft-decorated veterans to whom investitures were old stuff, the crowd was tense and nervous, especially after it had been warned twice by a cold-voiced, monocled aide in morning clothes and grey suede boots with pearl buttons not to talk above a whisper. Two infants were the only ones not impressed by his sternness and bawled to their hearts content until they were carried by their embarrassed mothers to an ante-room.

Finally the two big doors were swung open and the King strode into view, mounted the steps and stood at attention as the Grenadier Guards concert orchestra struck up the National Anthem.

Immediately the music ended the Lord Chamberlain took his place behind the King and began announcing the names and the awards which started the long parade of heroes.

The men, placed in order of the importance of the decorations they had won, heard their names called one at a time and marched up a ramp to the centre of the platform where they turned with a click of the heels, bowed stiffly and stepped a pace forward. Here the King pinned a medal on the left chest of each recipient, spoke a few words, smiled and shook hands and the decorated subject stepped back, turned and marched away.

Famous Ships, Regiments.

It seemed as if the end of the line would never appear and before the ceremony was completed the Lord Chamberlain had named representatives of many of His Majesty's ships which have been ost in battle and names of famous regiments which have played or are playing heroic roles in the war in the East.

The citations for the awards were not read and there was nothing to indicate the nature of the brave acts being recognized. The recipients included civilians from sunken liners, members of the coast guard, the home guard, the national fire service, the air raid precautions service, the merchant-navy nursing service for any branch of the armed services. There were plenty there from every unit playing a part in the war.

Two women's auxiliary air force members were in the line. They, along with a nurse and a young woman in civilian clothes, provided the only curtsies of the day.

All the men and women were dressed in their best and the men generally had conspicuously new haircuts. Probably the most uncomfortable were men from the merchant navy, one of whom jolted the King with a hearty handshake.

Almost Took King Away.

He was a swaggering broad-shouldered youngster with unruly hair and cheeks crimsoned by embarrassment. His obvious self-consciusness made him awkward and he stalked up to the King forgetting his bow. Then he turned to bolt while still gripping the King's hand.

His Majesty eased slightly forward to retain his balance and smiled broadly in appreciation of the situation as the previously prim audience burst into laughter, accompanied by the renewed cries of the banished infants.

All the Canadians displayed comparative dignity, but many of the merchantmen failed to bow and proferred their hands without waiting for the King's. Some even neglected to step forward and the King, without making any obvious effort, leaned forward almost to arm's length to pin the medals on them.

The whole performance of the men being invested was in extreme contrast to the formal efficiency of the palace staff. But if its members noticed anything untoward they certainly never betrayed it.

MORE ABOUT—

Food Shortage

Continued from Page 1

Wickard said in his speech that demands for food for the United Nations had increased beyond expectations.

He said the United States is sending its Allies much more food than officials had expected a year ago.

"It is still safe to say," he added, "that everyone in this country can have enough nourishing food, but we can't be certain that we won't run short of some particular kinds of food and have to make up the lack with other kinds of food."

Help The + Red Cross

"SALADA" TEA

Paper Saving On For Post Offices

OTTAWA, May 21—(CP)—In an effort to cut down unessential consumption of paper and to salvage waste in post offices, new instructions are being sent to Canada's 12,500 postmasters, Postmaster General Mulock announced today.

The instructions, exemplifying the move for conservation of paper supplies, are printed on slips of cheap paper four inches by four and a half.

"A copy goes out with every item of supplies," Postmaster General Mulock said, "and the postmaster reads it as he puts the supplies away."

The slip, signed by T. P. Murphy, Superintendent of the Equipment and Supply Branch of the Post Office Department, reads:

"Mr. Postmaster: Think what it would mean if supplies of paper and other materials used in the postal service were not readily available.

"Yet that is the prospect which confronts every postal worker unless conservation and salvage are practised to the fullest extent.

"Conserve these supplies and send all surplus stock of any article to this branch for salvage."

Mr. Mulock said that the Equipment and Supply Branch is starting immediately to enclose a copy of the instructions with every consignment of supplies in order that postmasters throughout the country may see the order as soon as possible.

MORE ABOUT—

Japs Launch

(Continued from Page 1)

had recaptured Kanlanchai, key point on the Lungkiangkiao-Tengyuch highway, and seized large quantities of Japanese war supplies. There was no change in the positions along the Burma Road west of the Salween River, and the Chinese said the Yunnan front was becoming stabilized.

The Chekiang drive in the East was along a 150-mile front, with four Japanese spearheads of attack.

A Chinese army spokesman said the Japanese had reached a point about 50 miles from Kinhwa, provisional capital of Chekinag, and that that heavy fighting was in progress all along the front.

The Japanese columns encountered fierce Chinese resistance and at least one was reported beaten back while others were checked.

Last Minute News

CLEMENTON, N.J. (AP)—Patrolman George C. Miller, 52, was shot to death on a quiet residential street early today as he went to the aid of a woman who had reported an armed prowler outside her house. Three hours later Justice of the Peace John P. Lynch, 44, was taken into custody and held without bail on a murder charge. Lynch was to have faced trial Tuesday on threatening the woman.

MONTREAL (CP)—A lone bandit was seriously wounded in the Outremont branch of the Provincial Bank of Canada today when a clerk fired three shots at him as he was attempting to stage a holdup. Roger Lepine, the clerk, said that he had fired on the man after the bandit had threatened the bank teller with a revolver.

No Vichy Propaganda

QUEBEC, May 21 — (CP). — Vichy propaganda will find no favorable ground among French-Canadians, Premier Adelard Godbout of Quebec told newspapermen here last night. He was commenting on a report from the Office of Facts and Figures in Washington that Vichy's radio commentator, Leon Boussard, suggested in a recent broadcast the development of a French bloc adhering to "ancient traditions" rather than American policies.

White Russia City Falls To Guerillas

Hold Off Nazi Counter Dawn-Dusk Scrap; Goering Complaining

By HENRY C. CASSIDY
Associated Press Staff Writer.

MOSCOW, May 21 — (AP). — Marshal Semeon Timoshenko's army reported to-day that it had crushed one of the key German defence strongholds on the Kharkov front, wiping out the Nazi garrison in a fierce 40-minute struggle and storming forward six more miles.

Reporting the success of the sudden new surge in this sector, Red Star, mouthpiece of the Russian Army, declared that the strong point was one the Germans had sought to hold at any cost.

At the same time, the growing strength of organized Russian guerillas behind the German lines was said to be dinning an ever-louder challenge to the Nazi grip on once-conquered Soviet soil.

Pravda reported that guerillas had recaptured one important city of several thousand inhabitants deep in White Russia, driving out Germans who had held the community for four months and beating off a strong German force which attempted to reoccupy positions there in a dawn-to-dusk battle.

The importance of the city—its name was not disclosed—was indicated by the fact that it is the centre of 70 collective farms, each a community comparable in size to the average North American country village.

A Russian commnuique made no specific claim of further Red army

WHITE RUSSIA

(Continued on Page 8, Column 4)

Charged With Theft Of Three Automobiles

Considerable evidence was heard by Magistrate O. A. Langley, K.C. yesterday afternoon in the preliminary hearing of a charge against Donald Lloyd, Lakefield car salesman, of stealing three automobiles from the Industrial Acceptance Corporation, Limited.

The original charge against Lloyd accused him of the theft of eleven automobiles but Defense Counsel T. J. Carley, K.C. objected to the indictment on the ground that it involved a multiplicity of offenses and when court resumed at the afternoon session Crown Attorney McElderry, K.C., submitted a new indictment, covering three automobiles, charges involving the others being deferred until later.

Principal witnesses for the crown were George Smith and Norman Dittman of the finance corporation.

The case was resumed this morning but had to be enlarged until tomorrow when it was discovered that the original copy of an alleged agreement between Consumers' Finance, Limited and the Industrial Acceptance Corporation, Limited had failed to arrive from Montreal. Incidentally the document arrived five minutes after the court had adjourned.

Obituary

JAMES GILBERT HUBBEL

NORWOOD, May 21.—The death of a well known resident of this district in the person of James Gilbert Hubbel occurred at his late residence on Belmont road recently in his 49th year.

The late Mr. Hubbel was a son of Elijah Thomas Hubbel and Jane Little of Rawden township and was born in Dummer. He farmed in Dummer for many years, retiring and moving to the residence on Belmont road in 1935.

He was married about 49 years ago to Agnes Bourne, who predeceased him in October, 1928. In 1933 he married Anne Bowie who is left to mourn his loss. Also surviving are four sons, George of Norwood, Walter of Hastings, Charles of Dummer and Arthur of Peterborough. Three surviving sisters are Mrs. Henry Dewart of Dummer, Mrs. Robert Morrow of Norwood, Mrs. Martin McArthur of Havelock and two brothers, William of Selkirk, Manitoba and Edward of Rochester, New York.

Funeral services were held in Norwood Baptist Church. The pastor, Rev. Mr. Ferns taking a portion of the 1st chapter of St. John for his text. Hymns includeid "There Is A Fountain" and "I Hear The Voice of Jesus Say." E. J. Rutter sang "Open The Gate of the Temple" with accompaniment by Mrs. Roy Nevins. A profusion of flowers attested to the esteem of a large number of friends.

Interment was made in Norwood cemetery. Bearers were: Warden Gardner, Ross Pennell, Arthur McKay, Thos. Parker, Charles Menzie and Elsworth Hogg. Flower bearers were Wm. Hubbel, Mr. McKenzie, Harry Morrow and Gordon McArthur.

HITLER'S CRASHES

MANCHESTER—(CP).—In their "nerve war" against the Germans, Netherlanders do queer things. "Vrij Nederland," says that in Holland fastenings are loosened so that Hitler's portraits in public buildings crash to the floor.

Police, Natives Clash On New Caledonia

LONDON, May 21 (CP)—A Free French spokesman said today that police and natives had clashed briefly at New Caledonia after the departure of Governor Sautot, who is en route to London to report to the Free French committee.

He said he had no details on the clash but that it was not of political signifiance. He denied that the United States and Britain had asked Gen. Charles De Gaulle, Free French chief, to define the authority of his representatives in New Caledonia, Syria and Africa following upon internal disputes.

The spokesman said that during Governor Sautot's absence, New Caledonia and the Pacific islands under Free French rule were under "absolute" charge of Capt. Georges Thierry d'Argenlieu, Free French Commissioner.

Reports from New Caledonia three days ago said Marie Henri Auguste Montchamp, a colonial official, was in charge during Sautot's absence.

United States troops are stationed on New Caledonia for the island's defence against the Japanese.

In Syria it is understood the British authorities are pressing the Free French for agreement on a definite date for elections to create an independent country "in fact." Both parties were said to have agreed that war conditions prevented an immediate election, but the British authorities were described as desiring a definite promise so as to quiet the Arabs.

Hog Quotations In Peterborough

THURSDAY, MAY 21

Canada Packers quote:

Hogs—$14.60, plus transportation.
Sows—No. 1, 10½c; No. 2, 10c.
Calves—Top, 14c.
Butter.—No. 1 prints, 37c; No. 2, 36c; No. 1 solids, 35¼c; No. 2, 34½c.
Eggs.—A-large, 27c; A-medium, 25c; B, 23c; C, 18c.
Cream.—No. 1, on truck, 36c; delivered, 37c.

The Quaker Oats Company quotes: Ontario Winter Wheat: No 1, $1.13; No. 2, $1.12; No 3, $1.11 Milling oats, 50c. Buckwheat, 72c delivered at mill.

JAPAN'S COAL

Northern Kyushi is the principal source of Japan's coal and iron.

Cheese, Produce and Livestock

MONTREAL GRAIN

MONTREAL, May 21 — (CP). — Wheat, No. 1 Northern, 91c; No 2, 88c; extra No 3 C.W oats, 62c; No. 2 feed barley, 76c; a bushel track basis.

Spring wheat flour.— First patents, $5 15 to $5.35; seconds, $4.50 to $4.70; in carlots per barrel, basis track, less 10 cents for cash.

Winter wheat flour. — Choice grades in carlots, $5.70 per barrel; broken lots, $6.

White corn flour.—A barrel, in bags delivered to the trade in carlots, $7.60; in broken lots, $7.90; less 10c for cash.

MONTREAL PRODUCE

MONTREAL, May 21 — (CP). — Produce market prices here today, as reported by the Dominion Department of Agriculture, follow:

Eggs.—Graded shipment selling: A-large, 31½c; A-medium, 29c; B, 25½ to 26c; C, 21½ to 22c. Receipts; 1,018 cases.

Butter — First grade creamery prints, jobbing price, 36 to 37c; first grade solids, jobbing price, 35½ to 36½c; current receipt, Quebec No. 1 pasteurized 35c; No. 2, 34c; wholesale, Quebec No. 1 pasteurized, 35c; No. 2, 34½c. Receipts: 1,174 boxes.

Cheese.—Current receipt. Western and Quebec, white, 19⅝c f.o.b. Montreal; wholesale, Western and Quebec white 20c first grade f.a.s. Montreal. Receipts: 1,088 boxes.

Potatoes.—Quebec Whites, No 1, $1.70 to $1.75; No. 2, $1.55 to $1.60; N.B. Mountain No 1, $1.80 to $1.85; P.E.I. Mountain, $1.80 to $1.90; whites, $1.80 to $1.85; Maine, per cwt., $2.35 to $2.40; Florida, new crop, white, 50-lb. bags, U.S. No. 1 grade, $2.35; 100-lb. bags, $4.50 to $4.60.

MONTREAL POULTRY

MONTREAL, May 21 — (CP). — Poultry prices per pound today:—Chickens, milkfed, Grade A, 29 to 31c; B, 26 to 29c; fresh fowls, 20½ to 25c. Turkeys, 32 to 35c; Ducks, domestic, 28c; Brome Lake, 28c.

BACON-HOG PRICES

TORONTO, May 21 — (CP). — Dressedweight were down 5 cents at Hull and prices were unchanged at Barrie, Brantford, Hamilton, London and Stratford in bacon-hog markets reporting early today.

Dressedweight. — Hamilton, $15, delivered; Brantford, $14.75 plus transportation; Hull, $14.65 plus transportation; Stratford, $14.65 plus transportation; London, $14.85 delivered; Barrie, $15.

BUFFALO LIVESTOCK

BUFFALO, N.Y., May 21—(AP). —Hogs, 100; few trucked-ins, 180 to 240 lb. weights, $14.15 to $14.25; good to choice rail offerings quotable $14.50 to $14.60 or better; rough and medium sows, $13.25 to $13.50.

Cattle, 100; beef cows in instances, $9.50; cutter and common kind, $8 to $9.25; mostly medium and light weight sausage bulls downward from $10; strong weights quotable $10.50 to $10.75 or better.

Sheep, 100; small lot good to choice clipped lambs with No. 2 and No. 2 skins quotable $13.25 to $14.

WINNIPEG GRAIN

WINNIPEG, May 21—(CP). — Minor mill purchases and a few local transactions came into trading on Winnipeg Grain Exchange in the early session today.

Wheat futures remained unchanged with May at 79¼ cents a bushel and July at 80⅝. Chicago wheat was reported ⅛ cent higher.

In the coarse grain pit a few trades were noted in oats and barley in the October position and there was one trade in May rye.

Yesterday's Quotations.

	Open	High	Low	Close	Prev Close
Wheat—					
May	79¼	79¼	79¼	79¼	79¼
July	80⅝	80⅝	80⅝	80⅝	80⅝
Oats—					
May	....	....	....	51½	51½
July				51½	51½
Oct.	49⅛	49¾	49½	49⅝	49⅞
Barley—					
May		..		64¾	64¾
July				64¾	64¾
Oct.	63⅝	63⅝	63¼	63⅝	63⅝

TORONTO LIVESTOCK

TORONTO, May 21 — (CP). — The small supply of cattle offered was sold at firm prices up to mid-session on the Livestock Market here today. Butcher steers brought $10.25 to $12, choice weighty steers $12 and fed calves $11 to $12.50.

Veal calves sold steady at $14 to $15 for choice with common lights selling downward to $8.

Spring lambs were steady at $12 to $13.

Hogs traded steady at $15.25 dressedweight and sows sold at $11.25 dressed.

No sheep were offered.

Receipts reported by the Dominion Marketing Service were: Cattle, 20; calves, 70; hogs, 290; Spring lambs, 20.

With coolers virtually empty and stocks of frozen beef, which have been drawn on to supplement the short supply of the fresh meat, seriously depleted, the beef supply situation is expected to grow steadily worse over the next two or three weeks at least, and the ultimate consumer, it is believed, will feel the pinch more.

Scouts To Tell Of A.R.P. Work In London Blitz

Two boys, Stanley Newton and John Bethell, who have rendered great service in A.R.P. work during the blitz in England, will be visiting Peterborough Sunday, May 24, to deliver a talk on their work to the Scouts of this city, A.R.P. workers and anyone else who is interested. The doors will be open to the public at 1.45 p.m.

The leader of the group, Stanley Newton, Troop Leader of the 8th Holborn Scout Troop and a Rover Scout and Assistant Scoutmaster of a Troop of evacuee Scouts from Gibraltar, has been through all the London blitzes, on fire watching and rescue work. He has shown outstanding resourcefulness and courage. He was selected to play the leading role in the British Ministry of Information film, "Men of Tomorrow." Upon his return to London he will be joining the R.A.F. He is a King's Scout and in addition to these badges he also holds that for Civil Defence and Missioner (nursing).

King's Scout John Bethell, 16, Troop Leader of the 65th Birkenhead Troop, was awarded the Scout Bronze Cross for conspicuous bravery and devotion to duty during the repeated and heavy air attacks on Birkenhead. He was credited with the rescue of 12 persons buried beneath collapsed homes. One of the Group Head A.R.P. wardens said that John was an inspiration to the rest of them during the heaviest raids when they might have faltered. Several times the Scout's keener hearing detected the approach of bombs and gave warning in time to save others.

The day's plans for Sunday are as follows: A small group will dine at the Empress and at 1.15 the Scouts and Cubs will parade at the Market Square. At 1.30 they will march to the Capitol and the program will start at 1.50 with the opening welcome remarks by B. Ottowell. This will be followed by brief remarks from Mayor James Hamilton and Commissioner J. T. Hornsby introducing the boys. Each boy will give "Men of the Future," on which then they will show a short picture, a 15-minute talk on air raids and Stanley Newton will do the commentating and in which he plays the chief role.

Monday the local Scouts and Cubs are holding a jamboree, a sort of field day, up at the Scout grounds north of Nassau, and there will be visitors present from Smith's Falls, Port Hope, Bobcaygeon and Picton. The Scouts will give A.R.P. and bridge-building demonstrations.

Local Campaign Headquarters, 287 George Street Phone 3692, 9784

Campbellford Salvation Army Honors Three Officers

CAMPBELLFORD, May 21 (ENS). —One organization which never fails in war and emergency is the Salvation Army whose Red Shield Auxiliary is a welcome symbol to Canadian soldiers from coast to coast. Like its sister organizations throughout the Dominion, the Campbellford Branch has, ever since war began, been doing its share to make the lives of soldiers and sailors more pleasant. The local Corps has its own tradition for service, which dates back to the year 1884 when the first branch of the organization was founded here by Captain John Sharpe. Since that time the Army here has had seventy different officers as its leaders, and all of these, like the men and women soldiers in its ranks, were fired with the same enthusiasm for serving others and spreading the Gopel.

It as this characteristic which was particularly exemplified by three soldiers of the Salvation Army who were recently honored by the officer in charge, Lieut. Alex. Turnbull, who presented each of the ladies with long service badges consisting of a gold bar bearing a small replica of the Army flag and beneath which hung a ribbon bearing two red and yellow stripes on a blue field. All three of the Soldiers to merit this coveted award were women and the oldest of these was 83-year-old Mrs. William Bakes, Kent Street. She was one of the first soldiers in the Campbellford Corps and in addition to being a member for 56 years, can look back with pride at her record of service, for while she still attends weekly worship services and meetings of the Red Shield Auxilliary regularly, here she is the oldest member, Mrs. Bakes admits her inability to do as much as formerly when an Army Visiting Sergeant. Since the outbreak of war she has knitted many pairs of sox for soldiers and sailors and assisted the Auxiliary in piecing quilts. She was born in this town and has lived here all her life.

Beloved Worker

Mr. Charles Long, second in length of service to receive the badge has for 56 years been a member of the local Salvation Army Corps. She belongs to the Red Shield Auxiliary and since the first of the year has completed 9 pairs of sox as a part of her contribution to their work. Mrs. Long was at one time regarded one of the Corps best canvassers and in addition to this taught Sunday School for 10 years, as a record Sergeant in the Y. P. group for three years and subsequently a Recruiting Sergeant in the Corps.

The war work being done by the Army today is far more intensive than it as during the period 1914-18 in the opinion of Mrs. Ralph Bennett, who has been a member here for 42 years. She thinks the formation of the Red Shield Auxilliary has made possible the greatly increased amount of supplies that have been sent overseas. Mrs. Bennett was formerly a Recruiting Sergeant in the Corps and hopes to exceed the service record of her mother, Mrs. Martin Frederick, who had been a member for 50 years when she died in 1940.

THAT MEN MAY FLY!

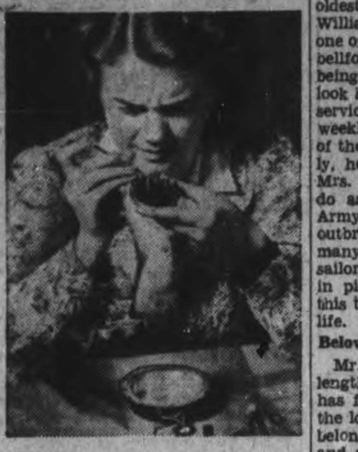

ALICE Ross holds a handful of victory —a tiny instrument without which war planes could not fly on course . . . bombs would not hit objectives. Each microscopic adjustment must be absolutely perfect. Alice must be fit . . . keenly alert. She says, "Kellogg's Corn Flakes, with milk and sugar, helps put me on my toes." That's why we call Kellogg's the "Self-Starter" Breakfast. Get some today!

Wartime Tea Enjoyed In Lilac Setting

PORT HOPE, May 21—(ENS).— On Wednesday afternoon a delightful afternoon tea was held at "The Lodge" Trinity College School from 4 to 6 o'clock.

Mrs. Ketchum, who so kindly loaned the lodge for this tea, was hostess for some 150, who enjoyed the beautiful ground and picturesque gardens. This tea was well named a lilac tea, for the gardens were surrounded by lilac bushes in full bloom and the tulips were rich in color.

Tea was served on the lawn from small tables as well as in the Lodge. A well patronized plant table in charge of Mrs. Meyer realized $19.70 from the sale of roots, plants and cut flowers.

Tea was poured from a beautifully arranged table centred with lily of the valley by Mrs. Polson and Mrs. Jarvis.

The sum realized from this lilac tea was over $45.00, the proceeds of which will be given to the Red Cross.

Plans Induction Of New Minister

CAMPBELLFORD, May 21 (ENS) —Induction services for Rev. J. O. Ralston, M.A., of Parry Sound, to whom a call was extended through the Peterborough Presbytery by members of St. Andrew's Presbyterian Church here early in April, will be held on May 28. Only recently was word received here that the call had been accepted and announcement of the service was made by clerk of the Session, W. J. Harold Dunk, yesterday. Rev. Ralston addressed the local congregation at their regular services on March 22, and on his arrival here will replace Rev. B. Simpson Black who went to Bonar Presbyterian Church in February 1941. He was in Parry Sound for the past eight years and during World War I was a member of the chaplain service in the Canadian Army.

The induction will begin at 8 p.m. and will be in charge of members of the Peterborough Presbytery with Rev. James D. Smart, M.A., B.D., of St. Paul's Church, Peterborough, giving the principal address while Rev. W. Ernest Smythe, B.A. of St. Andrew's Church, Warkworth, will give the address to the minister and Rev. Horace Kaye, B.A., B.Th. of St. Andrew's Church, Colborne, the address to the congregation. Interim Moderator D. K. Perrie, B.A., Hastings, will preside and induct Rev. Ralston into his new charge.

BASE OF SHELLAC

Colonies of insects which feed on the banyan and other oriental trees, produce the animal resin known commercially as lac, base of shellac.

OBITUARY

MRS BERT PERRIN.

BAILIEBORO, May 21.—(ENS). —The death on Saturday of Mrs. Bert Perrin removed one of Bailieboro's highly respected citizens, after an illness of long duration, in her seventy-seventh year.

Formerly Ida Elizabeth Lang, she was the daughter of the late Mr. and Mrs. William Lang and lived her entire life in the village. She was a member of the United church.

She is survived by her husband and one son, Meredith, three sisters (Julian), Mrs. Winteringham, Edmonton, Alta.; (Carrie) Mrs. Joseph Byers, and Rachel, Oxbow, Sask., and three brothers William J., Brandon Manitoba, Matthew, Scout Lake, Sask., and Joseph of Bailieboro.

A private service was held at her late residence Monday at 2 p.m. by her pastor, Rev. Morgan Rowland. Interment took place in the Union cemetery, Bailieboro. Pallbearers were William Lang, Carl Lang, John Brackenbridge, Charles Brackenridge, Fred Perrin and Arthur Buttars.

Salvage Drive Is Big Success

COBOURG May 21 — (ENS). — Cobourg salvage campaign, which is sponsored by the Cobourg branch of the Navy League, went over with a bang yesterday, and in fact they will be banging away for a day or two yet before all the salvage is brought in.

"It exceeded by far our expectations," declared Basil Walker to the Examiner last night. "There was an excellent collection of rubber, paper and metal. We'll continue until all of it is in."

Collegiate boys lent a willing hand in the work yesterday, and the volunteers were many. Trucks donated by the owners worked all day, carting the salvage to the central depot at the rink where an army of workers piled it up. It is expected that it will be some time before all of it has been collected.

Ionic Chapter Hears T. P. Lancaster

CAMPBELLFORD, May 21. — (ENS). — T. P. Lancaster, Havelock, was speaker of the evening at the regular convocation of the Ionic Chapter No. 168 Royal Arch Masons, on Monday evening. Ex. Comp. Lancaster was formerly a member of St. Andrew's Chapter, Havelock, which recently amalgamated with the local organization. On the subject, "Landmarks of Masonry," he gave an interesting address highlighting some of the features of the Order and its progress down through the centuries. V. Ex. Comp. A. J. Meyers, who introduced the speaker, voiced appreciation to Mr. Lancaster on behalf of the members. A report of the recent meeting of the Grand Chapter at Niagara Falls was given by Rt. Ex. Comp. J. O. Benor, who was named Grand Superintendent of Ontario District No. 10 and to Mr. Scott, who was chosen District Secretary.

Ex. Camp. H. E. Bleecker presided for the meeting in the absence of Ex. Comp. S. A. Anderson First Principal.

Dogs Taboo

VANCOUVER, May 21—(CP).— Vancouver shoppers who take dogs into a grocery or vegetable store will be liable to a $100 fine when the city council enacts an amendment to the health bylaw at a meeting next Tuesday. The amendment was approved in principle at a meeting Monday.

Cobourg Veteran, Riel Rebellion Major Hugh McCullough, Passes

COBOURG, May 21 — (ENS). — Major Hugh McCullough, known as "Cap" to everyone in the district, was laid to rest this afternoon in Cobourg Union Cemetery, the service being conducted by Rev. W. P. Woodger of Trinity United Church and Rev. D. M. Smith, Baltimore United church. He died suddenly on Tuesday afternoon at the home of his daughter, Mrs. Archie Nichol, at Centreton. He was 85 years of age. The pall bearers wee John T. Field, William Field, O. F. Allison, Lester Caughey, George Greer, Jack Skitch, John Quinn and John Foster.

The late Hugh McCullough had premonition that he was going to die soon and on Sunday and Monday while in Cobourg he expressed the belief to several of his friends that he would not see them again. On Monday he felt unwell while in Cobourg and returned to his daughter's home at Centreton.

Like the late Judge O'Connor he was an expert lawn bowler and for many years had been a member of Cobourg Lawn Bowling Club. He also enjoyed alley bowling. He served in the Riel Rebellion and also in the First Great War.

He was born in Plainville, the son of the late Mr. and Mrs. Samuel McCullough. While a young man he taught school for some time in that district and then went to Belleville to attend business college. While there he joined the army and went to the Riel Rebellion in 1885. After the Rebellion he went to military school in Toronto where he obtained a commission. After attending military school he returned to Plainville to take over the family's general store, operating the store and post office there for 25 years. He served in the Great War for two years as a paymaster.

He came to Cobourg 31 years ago and for twenty years was registrar at the West Northumberland Registry office here, retiring about six years ago. The late Major McCullough was also a member of the Loyal Orange Lodge. He was married 55 years ago, his wife, who was Annabelle Neil, dying about eight years ago. Two daughter, Della of Cobourg and Mrs. V. Moon of Youngstown, N.Y., died some time ago. His only survivor is his daughter, Mrs. Nichol.

Labor Gangs Chased

CAIRO, May 21—(CP). — Axis labor gangs engaged on military work in the Libyan desert were dispersed by a British patrol Monday, general headquarters announced today. The communique said patrols generally were active but otherwise there was nothing to report.

A GRAND PICK-ME-UP!

40/3

BOVRIL

BEEF GOODNESS

PREPARE FOR THE HOLIDAY

Never before have "BLACK'S offered such a complete variety in sportswear, and for two days only, many of the items will be offered at discount price.

SLACKS—All shades and sizes. Reg. 3.98 **2.98**

SKIRTS of every description, and styles to suit all. Reg. 2.98 and 3.98 **2.49**

SWEATERS—Cardigans and pullovers. A big selection ... **2.00 and 3.00**

TWO-PIECE PLAY SUITS — Regular 2.98 .... **2.69**

A grand selection of SPORT SHIRTS .... **1.00 to 3.00**

SMART NEW JACKETS — All colours and sizes. Plaids, plain shades. From **4.79**

And hundreds and hundreds of smart, new WASHABLE PRINTED DRESSES .... **3.00 Up** They'll never come amiss

Just arrived, a complete new stock of satin Lastex and cotton Bathing Suits in gay colours. All sizes. Reasonably priced.

BLACK'S

GEORGE ST. AT KING 'PHONE 6812

MASON'S

Fresh Fruit and Vegetables	
Strawberries Qt. Box	25c
SUNKIST—Large Size Oranges Doz.	35c
CALIFORNIA Grapefruit	3 for 19c
NEW Carrots	2 Bun. 19c
NEW Cabbage	lb. 5c
HOME GROWN Asparagus	3 Bun. 25c
Celery, Radish, Lettuce, Cucumbers, Etc.	

If it's warm you may fancy a Dish of Fruit and Ice Cream

BERRYLAND APRICOTS	lb. 21c
GARDEN GATE BLACKBERRIES	lb. 23c
AYLMER PEACHES	2 for 29c
DESSERT PEARS	2 for 23c

SAVE on QUALITY MEATS

Take your choice of this excellent variety of Cooked Meats for your picnic.

Headcheese	lb 20c
Bologna	lb 20c
Macaroni & Cheese	lb 29c
Pimento Loaf	lb 35c
Meat Loaf	lb 39c
Variety Loaf	lb 39c
Corned Beef	lb 35c
Jellied Ox Tongue	lb 65c
Cooked Ham and Roast Ham	
Smoked Butts	lb 25c
Peameal Rolls	lb 32c
Smoked Jowls	lb 25c
PRIME RIB ROAST	lb. 35c
ROLLED PORTERHOUSE ROAST	lb. 35c

CHRISTIES GRAHAM WAFERS 1's - 24c

APPETIZERS FOR THE HOLIDAY

KRAFT Miracle Whip	8-oz. Jar	19c
KRAFT CANADIAN or VELVEETA Cheese	½'s	21c
KRAFT Swanky Swigs		19c
ZEST SWEET MIXED PICKLES	28-oz. Jar	29c
ROSE BRAND SWEET MIXED Pickles	7-oz Jar 2 for 25c	20-oz. Jar 24c
CRUNCHIE Sour Onions	26-oz. Jar	25c
MACLAREN'S Peanut Butter	8-oz. Jar	14c
MACLAREN'S Peanut Butter	19-oz. Jar	24c

Tasty Sandwich Fillings For Picnics

KLIK	12-oz. 32c
MRS. BURGESS BONELESS TURKEY	32c
HORTON'S CANNED CHICKEN	33c
DELUXE COHOE SALMON	½'s 20c
CLARK'S MEAT SPREADS	2 for 19c
UNDERWOOD'S DEVILLED HAM	2 for 25c
HEINZ SANDWICH SPREAD	Med. Size 22c

APPLE JUICE	2 20-oz. Tins 17c
AYLMER TOMATO JUICE	2 20-oz. Tins 19c
GRAPEFRUIT JUICE	2 20-oz. Tins 25c
PRUNE JUICE	20-oz. Tin 19c

BUTTER First Grade 2 lbs. 75c

STORE CLOSED ALL DAY MONDAY
OPEN NEXT WEDNESDAY AFTERNOON, MAY 27, '42

Mason's GROCERY STORES

Try It Now—You'll Agree It's
THE WHITEST WASH EVER
Or Double Your Money Back

WASHDAY takes another step forward. For OXYDOL is now richer in washing power. Packed with more power to wash clothes white. Think of it—except for stains or unusual pieces, of course, Oxydol washes white without bleaching—the whitest wash ever!

Milder, Too! Safe For Rayons!

Another thing you'll like—the New Oxydol is even milder than before. Kinder to hands. Safe for coloured washables and your lovely washable rayons.

Goes much farther, too—ounce for ounce, Oxydol washes much more clothes or dishes than any of 18 leading soaps!

And remember—if you don't agree it gives you the whitest wash ever, simply return the unused portion of the package with your name and address to OXYDOL, Montreal, and twice the purchase price will be refunded. This offer expires December 31, 1942.

AT YOUR STORE NOW—SAME PACKAGE

ELECTRIC EYE Proves It!

...shows Oxydol out-washes other leading soaps!

The whiteness of clothes washed by different soaps is now scientifically measured by Electric Eye. And Oxydol wins for whiteness! Clearly outwashes other Canadian soaps—including soaps in wide use, and priced the same as Oxydol.

Registered Trade Mark

MADE IN CANADA

The Examiner

The Peterborough Examiner, published each evening by Peterborough Examiner Limited. Office: Hunter and Water Streets, Peterborough, Ont. Subscription Rates: 18c per week in City of Peterborough delivered by carrier; $6.00 per year by mail to outside points.
Members Canadian Press, Audit Bureau of Circulation; Canadian Daily Newspaper Association; Empire Press Union; Ontario Provincial Dailies Association.
W. RUPERT DAVIES, President; R. L. GARNER, General Manager; G. WILSON CRAW, Managing Editor.

TELEPHONE 4641
Private Branch Exchange to All Departments.

THURSDAY, MAY 21, 1942

Policing The Post-War World

Speaking recently at Edinburgh, Britain's Foreign Minister, the Hon. Anthony Eden, said that after this war Britain and the U.S., with China and Russia, must police the post-war world to prevent "highway robbery and gangster methods." This sounds impressive, but precisely what does it mean? By what right will these nations undertake the policing of the world? By the right of conquest? If that is to be the basis of such action our victory will have to be a decisive one indeed; no conference table can be used for the imposition of such methods; no voice can be given to the conquered peoples in the making of the peace. Democracy will have to undergo a remarkable change of heart if any system of world policing is to work.

Russia could do a good job of policing a large part of the globe, for Russia is a totalitarian state and the party in power brooks no rivals. China might police the Japanese successfully by keeping them in a vastly inferior economic and military status as compared with herself. But successful policing of Germany and Italy by Britain and the U.S. can only be accomplished if those two countries set aside some of their democratic ideals.

It is in the nature of democracies that they forgive easily. Ten years after the end of the war of 1914-18 the forgiveness of Germany was complete. We had decided that the Germans were really not such bad fellows after all; we were sorry that they were in an economic mess; we abused the Versailles Treaty as an iniquitous and tyrannous document; we saw clearly that an impoverished Germany was a running sore in Europe; we were all ready to kiss and make friends. That will happen again. If we establish a system of policing for the Axis countries it will not be many years before a large number of people will feel that it is unjust and iniquitous that one people should restrict the actions of another, and a sentimental cry to free the Axis will go up. Furthermore, the governments of democracies change, and the pledges made on behalf of a nation by Winston Churchill or President Roosevelt may be repudiated by their successors. And, as always, the motive of profit will move behind the scenes and it will work mischief as it always does because it acts for the good of the few rather than for the good of the many.

We can see no hopeful future for a system of policing Europe unless the democracies are prepared to commit themselves to a long and inviolable program which they are bound by the most solemn pledges to carry out. This program will have to be based upon a firm belief that Germany (for Italy can scarcely be counted) is a dangerous country and must be treated as such for a long time; it will probably mean also considerable interference with German government for many years. Of course this will be fraught with endless difficulties, for no country is better at shamming dead than Germany, and no people are better able to present an appearance of injured innocence.

What we do not want after this war is a hastily made peace, full of commitments which will not be carried out, and containing provisions for a policing system which will not work. It might be better to have an armed truce and an occupation for a couple of years, so that our statesmen may go to the peace conference rested, refreshed and with their plans well in order.

Brantford States Its Case

Nothing is more annoying than to be misrepresented and apparently the city of Brantford has suffered greatly from this sort of annoyance in the past few years. At any rate, the Brantford *Expositor* has published an editorial in which it corrects two of the commonest mistakes about that city, and we are glad to pass the information along. Brantford prides itself upon being the city in which Alexander Graham Bell invented the telephone; Bell himself stood behind this story although the *Encyclopaedia Britannica* gives this distinction to the city of Boston. There seems to be no good reason to doubt that Bell knew where he did his work and we are glad to help the *Expositor* spread the correct information.

It appears also that someone has tried to take Brantford's famous Indian from it. As everyone knows, the city is named after Chief Joseph Brant, known to his own people as Thayendaneges, and this great fighter is buried in a stone tomb in the churchyard of St. Paul's, His Majesty's Chapel of the Mohawks; this edifice was built by Brant with funds which he collected in England and it was the first church to be built in Ontario, being erected in 1785. Someone has said that Brant was buried in St. Luke's Cemetery at Burlington; tomorrow a replica of the home where Brant died in 1807 will be opened at Burlington and this memorial will be called Thaydenanegea.

Brant was a remarkable man. He was born on the banks of the Ohio River in 1742, and as he early attracted the attention of Sir William Johnson he received a good education. He fought in many battles on the British side, and became a colonel in the British Army; he was a daring and resourceful fighter, bringing a considerable share of Indian guerilla resource to the somewhat stodgy army of his time. But it is as a literary man and an administrator that Brant shows his unusual character; he translated the Prayer Book and the Gospel according to St. Mark into the Mohawk tongue, and he was for some time secretary to the superintendent of Indian affairs. He was an oddly conservative diplomat and in that capacity he was able to assist in gaining peace treaties between the Indians and the commissioners of the United States. A devout Churchman, he was buried at the Mohawk Chapel which was built by King George III.

These are the facts which Brantford wants known. Let us not forget them.

How To Drive a Horse

Two newspapers, the Fort William *Times-Journal* and the Vancouver *Sun*, have recently published information which should be useful to budding horsemen. These great family journals expect the horse to return in his thousands any day now, and they want their readers to be prepared. We shall pass on what they have to say.

To make a horse turn to the right, shout "Gee" at it in a good loud voice; this appears to be horse-language for "right"; "Haw" on the contrary means "left" and should be shouted loud enough for the horse to hear you the first time, as otherwise it may merely think that you are laughing and treat you as a frivolous fellow. From where you sit the left-hand horse is the "nigh" horse, and the right-hand one is the "off" horse. If you want the horses to stop shout "Whoa" at them and if they feel like it they will stop; to make them go into reverse you shout "Back" curiously enough, as horses and humans use the same word for this process. Neither paper gives directions for starting a horse, but from our own knowledge we may tell you that this may be done either by shouting "Giddap," or by sucking a hollow tooth several times as loudly as you can.

Deportment when driving is of first importance. Never show fear, whatever may happen. Of course the horse knows perfectly well that you are afraid, but if you show it he will run home at top speed in order to hide his shame at being out with such a novice as yourself. If you wish to pose as a classy and nonchalant fellow, hang one foot over the side of the buggy, and never use the step in dismounting. Ladies, when entering a democrat, should always climb up the wheel, crying prettily, "Don't start yet, I'm on the wheel"; this gives your escort a sense of power as he holds in the horses, whether they have shown any inclination to run or not. A carriage robe may be used in a buggy, but a stylish driver will put this over one knee only; the leg which hangs out should not be covered. It is well to carry a small compass when out driving; if you want to drive fast and scare your girl into respectful admiration of your horsemanship, turn the animal in the direction of its stable; that will make it run beautifully. And if you feed the horse plenty of sugar before you set out, its mouth will foam prettily. That is all for today.

Montreal's Tercentenary

Somewhat late in the day, and with all the usual apologies which should accompany a late birthday congratulation, we felicitate the city of Montreal upon the attainment of its third century. The Tercentenary celebrations were on Monday and, although somewhat sober, as is suitable in wartime, they were impressive.

It may come as a surprise to some Canadians that we have a city three centuries old within this Dominion. We are inclined to consider ourselves a young nation, and so we are, but we are well past the baby stage and indeed we may consider ourselves almost through our adolescence; neither the shrill giggles nor the portentous glumness of the 'teens become a nation of our age and size. We are grown up and it is time that we realized that fact.

An interesting discussion of this matter of Canada's age has appeared in the Kingston *Whig-Standard*, also as a part of a congratulatory editorial directed at Montreal. That journal says:

"The hitch in Canada's case is, of course, that our age is regional. And in Canada's case, regionalism does make a difference. Thus, while the Maritime Provinces have places which can match Montreal's antiquity, Ontario has not. Most Ontario cities do exceptionally well if they are half Montreal's age. Indeed, hundredth anniversaries are currently the fashion in this province. In Western Canada a fraction of the hundred can make an important birthday date. Another hitch is that Canada has no real metropolis, no principal city from which the whole nation can take its life and tempo. Montreal could, perhaps, be such a city, but it is far overshadowed by New York, which is serving as the metropolitan centre for the entire North American continent. Toronto could be a metropolitan centre if wishing hard enough could bring it results, but it is too small and it has none of Montreal's mellow maturity.

"Lacking a genuine metropolitan centre of our own, it may be all the more important for us in Canada to impress upon ourselves that Montreal is three hundred years old. By keeping ourselves reminded of the city's age, it may be easier to forget our national callow youth complex. And if we could forget the youth complex we might do the things in art and literature which would be a great help to us as a nation."

It may be felt in some quarters that it is unfair to expect art and literature in a country where much time has been spent in subduing the unfriendly earth and where a handful of people struggle to populate a vast territory. We do not consider this a valid argument, however. Other nations have produced great art while struggling with pioneer conditions. Our neighbor to the south is a case in point; while the West was being opened up that literary and philosophic phenomenon which has so aptly been called the Flowering of New England was in progress in the East, and even the new lands which were gained produced Mark Twain, Bret Harte and Ambrose Bierce.

We are not nagging at Canada because we mistrust it but because we want it to realize itself; we want it to act its age; we want it to stop being the wealthy but tongue-tied and unimaginative country cousin of the rest of the English-speaking world. And we keep on harping on the necessity for art and literature because, in spite of anything which self-styled "practical" men may say to the contrary, these are the only things which win a nation lasting respect in the eyes of the rest of the world, and the only things which give a nation that self-knowledge without which it will never achieve greatness.

NOTE AND COMMENT

There are said to be 2,796 languages spoken on this globe. But sometimes we feel that every inhabitant speaks a different one.

A fabric suitable for men's clothing is now being made from the protein of the peanut. An impressive sight in the future will be the snappy dresser shelling himself for bed.

"The odd thing about Pierre Laval," says P. J. Philip in the New York *Times*, "is that he believes that he has had a very successful, even a noble, career." Hitler has this quaint idea too.

Russian despatches describe German infantry as "a horde of drunken Hitlerites." Has the teetotaller Hitler sunk to the old trick of making his men drunk before they attack? Probably a little Dutch courage is what they need at this point.

We read with amusement that the Germans are scanning maps for "Shangri-La" which President Roosevelt gave as the base from which American planes bombed Japan. Of course it is an imaginary place, the location of James Hilton's story *Lost Horizons*. But as we remember the book it was spelled "Shangri-Lar"; the President's Groton accent has fooled those who like to hit an "r" hard when they encounter one.

SPRING'S MAGIC WEATHER

Suddenly, and without warning,
A smiling, blue-eyed morning
Came fleet-footed up my hill,
Paused an instant, warm and still,
Then slipped down and toward the sea,
Touched my face and spoke to me.

Now hand in hand we walk together
Through the spring's white magic weather;
Along the shore, past snails and sand,
Then back across the dune-green land,
Where little coves lie cool and deep,
Still hung with misty wraiths of sleep.

There is a secret in this hour,
A soundless courage, and a power
Which those who greet the day full-grown
Have hardly guessed at, never known,
Who sees a morning brought to birth,
Finds a world beyond this earth.

—*Barbara Overton.*

A Notable Canadian Achievement

By SAMUEL MARCHBANKS

LAST WEEK I received a copy of a handsome volume called "Canada's War in the Air" which has been written by Leslie Roberts. A first glance showed that it was an account of the British Commonwealth Air Training Plan and I assumed that it was a Government project; but I was wrong. The manner in which the book was written is described by the Hon. C. G. Power, Minister of National Defence for Air, in an introduction which he has contributed to the book. Major Power's enthusiasm for the Air Training Plan is well known; he describes it as "perhaps the finest example of whole-hearted co-operation between partner-nations in a common cause in our history as an association of free peoples." But when first Mr. Roberts approached him with a plan for writing a work of current history on the Plan, Major Power demurred. He belongs to the school of thought which thinks a story should not be told until it is finished in the realm of action. But Mr. Roberts eventually overcame his doubts, and the book is now complete.

◇ ◇ ◇

Leslie Roberts is well known as a publicist. He has also the advantage of close acquaintance with the Air Training Plan, for he was a member of the late Norman Rogers' personal staff during the months when the Plan was in the process of organization. To Major Power's question as to whether the time was ripe for such a book he replied, "There is a tremendous story waiting to be told; this is the Canadian people's war and the Air Plan is our greatest single contribution to it....People are waiting to be told about it, not patchwork fashion, but as a connected piece which will enable them to see the broad panorama."

◇ ◇ ◇

TO MAJOR POWER'S doubts as to whether it is wise to write history before all the story can be told, Mr. Roberts had this reply: "You'd be amazed how much gets lost and how quickly. Statistics and records may live. The figures may all be in the files. But unless you can get the human side of the story down on paper while it is glowingly alive, the great splashes of color will get away from you." And so the consent of the Air Minister was won and the book was written and published.

◇ ◇ ◇

These questions and answers have been treated at some length here because they give the discerning reader a good idea of the faults and virtues of Mr. Roberts' book. It is written with immense enthusiasm and admiration for the Plan, and it reveals an intimate and detailed knowledge of the workings of the Plan. But it is not history; it is rather a glorified record, and as such it contains much that will be of interest to those who will write histories when the time comes. If a historian's work is to be of any value it must have a perspective on its subject, and in the nature of things Mr. Roberts cannot have such a perspective.

◇ ◇ ◇

BUT the great splashes of color which Mr. Roberts feared might get away from him have been successfully apprehended in their flight. His style can only be described as lush and as a consequence his book makes the reader think of a meal which consists entirely of sweets. A few dashes of salt would have made a great difference. There is meat in the book, and plenty of it, but the author has dressed it up to the point where all the excellent beef looks like sugar-cured ham. Consider his first paragraph: "Turn back the clock hands to 1918. A war has ended. Canada's sons in their tens of thousands are making their way home from the battlefields of Europe, from Egypt, from Mesopotamia, from Palestine and from the seven seas. Behind them they leave row on orderly row of wooden crosses, at Vimy, along the Somme, across the scarred face of the Ypres salient, the Glorious Dead with whom a materialistic world soon will break faith." This has the hollow, orotund quality of the commentary accompanying a "March of Time" newsreel. Why does Canada so frequently discredit her great deeds by telling of them in a voice which sounds like stage thunder?

◇ ◇ ◇

The style of the book is decidedly detrimental to it, but the information and the thrilling story are discernible through the gaseous periods. The photography is magnificent and the printing and reproduction are handsome. It is by no means easy to make a book which must necessarily contain hundred of pictures of airplanes and factories, of groups of officials and men in training, and of activities which are mysterious to most readers, attractive and interesting, but Mr. Roberts and his associates have done so.

◇ ◇ ◇

The dedication of the book is "For All Those Who Loved Norman Rogers, Who Laid Truly and Well The Foundations of the British Commonwealth Air Plan...." In the rush of this war we have little time to spare for those who have been forced to abandon their tasks, but when the war is over and it is possible to write its history from a viewpoint more detached than that possible to Mr. Roberts, Canada will place its proper value upon the work of her unselfish and devoted servant.

"GOING SOMEWHERE, BUDDY?"

—Washington Post.

• Crisis Looms for China

By KIRKE L. SIMPSON

ACCORDING to reports from Chungking a crisis for United Nation leadership is brewing in China which matches that in Southwestern Russia where massive Russian and Nazi forces seem locked in a slow-motion, nip-and-tuck battle of ever-extending front and significance.

If Chinese military spokesmen are correct, Japan has already revealed her next objective. It is a "knockout" drive against China and is evoking frantic appeals by Chinese spokesmen for additional Allied help.

Australian spokesmen are just as insistent that the Pacific Front, which means Australia, shall not be neglected. Daily pleas for more American planes, men, tanks and guns to render Australia impregnable to attack and ultimately potent in offense come over the press wires from that side of the world.

That, too, when arrival of heavy American reinforcements in Northern Ireland has just been announced and while Washington is stressing by word and deed the critical importance of the flow of war materials to Russia. It comes, too, at a time when there is insistent clamor on both sides of the Atlantic for a second front attack on Germany to aid Russia.

SHARP WARNING

This indicated conflict as to what shall be sent where, and when, to man all the far separated war fronts may not be reflected in the actual Allied policy-making groups set up in Washington, London or elsewhere to promote unified strategy. It has drawn a sharp and pointed warning from President Roosevelt's veteran press secretary, "Steve" Early, however.

"The grisly cause of the Axis would be that much advanced," Early said, speaking at the dedication of a huge new plant for the mass production of plane propellers, "if the United Nations ever fall to quarrelling among themselves as to who should get the next gun, tank, plane or propeller produced by any of them. There is at least a hint of White House irritation over the verbal barrage from Australia, China and elsewhere.

Welding the judgment of an allied command, with world-girdling fronts to consider, into a unified strategic pattern for military operations is always a difficult task. It delayed the victory over the Central Powers in the first Great War. All who have read General Pershing's personal narrative of his experiences as A.E.F. Commander in meeting clashing British and French views as to how and where his troops could best be used will recall that as his most serious problem.

VICTORY IN RUSSIA

It is still true, however, that it is only on one of the many war fronts that any hope of a speedy victory that could prove decisive has been officially voiced — and that is in Russia. Washington and London may not fully share Stalin's expressed confidence, but the hope is there.

There are some indications that Russian policy still is to keep much detailed military information a close secret even from powerful allies. If that is true, the most probable reason is to safeguard it from unintentional leakage to the foe.

Ability to achieve surprise attacks at selected points on the vast Russian front, as Marshal Timoshenko obviously succeeded in doing in his Kharkov thrust, could spell the difference between victory and disaster for either side. The Russians have the inestimable advantage of battling in friendly regions. Every Russian behind the Nazi lines is a potential source of information for his fighting comrades as to enemy movements. The Russians are out to make the most of that, nor can they be greatly criticised for extreme precautions to guard their own plans from the foe.

• "Dusk of the Gods"?

THE majority of the German people are disillusioned with a blitzkrieg that has turned into a war of attrition against three-fourths of the civilized world. The series of articles on conditions within Germany, which concludes in this newspaper today, makes this fact plain. The German people grumble often and openly. Opposition to the Nazis and to Hitler is growing. Political corruption and graft are widespread. Criminality and vice are rampant. Inflation is seriously threatened. Transportation difficulties multiply. The shortage of workers nears crisis proportions.

As the writers of these articles have consistently stressed, however, it would be unwise in the extreme for the peoples of the United Nations to conclude that a German collapse is near. The Germans have enormous powers of endurance. As a nation Germany retains that sense of blind obedience and fatalism, which in the past has kept it holding to a leader or a set of circumstances long after it was apparent that only disaster lay ahead. Wagner eloquently expresses the Teuton's unreasoning acceptance of Schicksal (fate) in the second act of "Die Walküre" when Wotan, foreseeing his ultimate doom, declares with resignation, "I forged the fetters. Chained I stand—I most bound of all bondsmen."

Moreover, Dr. Goebbels appears to have succeeded well in his efforts to convince the Germans that the cost of defeat will be their extinction as a nation and as a people. As a returned traveler from Germany told Derek Patmore in Istanbul, "The Germans are frightened. They are unsure of the future, but because of this they cling to Hitler as their only hope."

Stamina born of desperation is a resource not to be regarded lightly.

Many thoughtful students of the German scene remain convinced that only an overwhelming military defeat —in short, the complete crushing of the Nazi armies—can end German resistance. Hitler to the contrary notwithstanding, it was not a breakdown on the home front, but defeat on the field of battle that brought the Kaiser's Germany to its knees in 1918.

A determination to smash the German armies at any cost—not a hope that Germany will collapse from within—must be the impulsion behind the United Nations' war effort. Nevertheless, the disclosures of serious unrest inside Germany should hearten every lover of freedom and truth and righteous government. The things that are happening in Germany today inevitably must begin to show the German people the self-destructive nature of the evil course their leaders have pursued.

The German people must learn this lesson before there can be a true or a lasting peace. Winning a military victory over the Germans and the imposition of rigid controls on their future conduct—right and necessary as these may be—will ultimately avail little if men continue to believe that evil begets good or that any nation or any people can in the long run profit from the injustices or sufferings it inflicts upon others.

The Germany of Goethe, of Beethoven, of Schiller, of Luther—knew these things. Doubtless the Germany of a future day will know them.

But the Germany of today must learn them, however painful the process.

Perhaps it has already begun to learn them.—Christian Science Monitor.

UNITED

CANADIANS! Canadians of all races and all opinions, whatever happens, let us remain united! The plebiscite is over, but the war continues. The enemy is watching us. For the future of Canada, for the life of our dear Province of Quebec, for the safety of those we cherish, do not let us poison honest differences of opinion about the best way to defend Canada. The important thing is that the country should be defended. And it will be. — Le Canada (Montreal).

Girls. Just suppose they rationed dates.—Brandon Sun.

Hard To Believe How Time Flies

MAY 21

1912 Heavy rains during the past week have brought outside work in Peterborough to a standstill.

Board of Education lets the contract for building the King George School to W. J. Johnston for $34,000 and for building the Queen Mary School to Langford and Sheehy for $34,450.

Thomas Rountree, one of the city's oldest residents, is dead at 94. He came here from Ireland 84 years ago.

The 57th Chapter, Daughters of the Empire, is presented with a silk flag by the non-coms of the 57th Regiment.

The Matthews-Laing Company asks permission from the city council to instal a sprinkler system in their packing plant here.

1922 The city council has decided to abandon its plan of paving George Street south this year.

City Engineer R. H. Parsons estimates the annual cost of sewer service for Mount St. Joseph will be $224.

Ten Canadian Salvation Army officers en route for India pass through Peterborough and local Temple Band greets them at the C.P.R. station.

The ladies of All Saints' Church are entertained at a banquet by the men of the congregation.

The Peterborough Amateur Athletic Association is sending a track team to Bowmanville for the meet here.

1932 Rev. Fathers F. L. Rishea and E. T. Grant are ordained at St. Peter's Cathedral by Bishop O'Connor.

Alex Elliott and eight other members of the local Kinsmen's Club visit Kingston to aid in the formation of a club in that city.

The Peterborough Health Association announces a drive here for $1,000 to help carry on its work.

Rev. Dr. W. H. Leathem of Ottawa is here for the anniversary services of St. Paul's Church.

Mel Gliona of Toronto knocks out Fred DeCarlo of Peterborough in the first round of the main bout of local boxing show.

IN WAR TIME

1917 Pte. Nicholas Scott, late of the 93rd Battalion is officially reported killed in action. His home was in Young's Point.

Two other former members of the Peterborough county unit Pte. W. M. Windsor of Buckhorn and Dan Allen of Peterborough have died of wounds.

An honor roll is unveiled in Trinity Church by Major T. J. Thompson of Ottawa.

The quarterly official board of George street passes a resolution of appreciation for the services of Rev. R. G. Peever as pastor during the past four years.

D. S. Campbell, ex-reeve of Chandos has been recommended for the position of caretaker of the House of Refuge.

A Bible Message For Today . . . .

Then said Jesus to those Jews that believed on him, If ye continue in my word, then are ye my disciples indeed; and ye shall know the truth, and the truth shall make you free. They answered him, We be Abraham's seed, and were never in bondage to any man: how sayest thou, ye shall be made free?

Jesus answered them, Verily, verily, I say unto you, Whosoever committeth sin is the servant of sin....I know that ye are Abraham's seed; but ye seek to kill me, because my word hath no place in you. I speak that which I have seen with my Father: and ye do that which ye have seen with your father....

Jesus said unto them, If God were your Father, ye would love me: for I proceeded forth and came from God: neither came I of myself, but he sent me. Why do ye not understand my speech? even because ye cannot hear my word. Ye are of your father the devil, and the lusts of your father ye will do. He was a murderer from the beginning, and abode not in the truth, because there is no truth in him. When he speaketh a lie, he speaketh of his own: for he is a liar, and the father of it....

He that is of God heareth God's words: ye therefore hear them not, because ye are not of God.—John viii, 31-34, 37, 38, 42-44, 47.

CLIPPER CHATTER

WHILST waiting at the Lisbon airport alongside the Clipper, which was warming up to fly them to New York, several of the passengers, including Sir Philip Gibbs, the novelist, were chatting together when one of them told a rather grim, if amusing, yarn on which to start a flight across the Atlantic! Here it is:

"The Clipper was overladen by too many passengers and too much mail. One of the pilots addressed the passengers.

"'Very sorry, ladies and gentlemen, but we must ask three of you to sacrifice yourselves for the sake of the others. I will open the door. Three of you must go overboard to lighten the load. The bravest will volunteer.' "Instantly an Englishman rose, saluted, said, 'God save the King!' and went through the door.

"A Frenchman rose, saluted, said 'Vive la France!' and went through the door.

"A German rose, gave the Nazi salute, said 'Heil Hitler!' and pushed out two Italians."

LAKEFIELD

Over 90 Attend Oddfellows Bingo Session

LAKEFIELD, May 21.—(ENS).—Over ninety from the village and nearby district turned out to the Memorial Hall on Tuesday evening for the Oddfellows' Bingo.

Mr. Ellis Simpson was the general master of ceremonies, assisted by Don Hendren and Will Fairbairn. The crowd had a lively time and over twenty-five prizes were awarded. The following were the winners of the specials: Beecher Blake 4 dozen eggs, Elwood Northey 14 cans of groceries, Fred Moore bag of potatoes, Mrs. Halpin bag of flour and bag of rolled oats, Mrs. Bruce Preston 4 pounds of butter.

Proceeds of the evening's fun amounted to $32 after all expenses were paid. This will be donated by the Oddfellows to the British War Victims' Fund.

Elizabeth Brown Honoured.

Miss Elizabeth Brown, youngest daughter of Mr. and Mrs. H. J. Brown, whose marriage to Lloyd McMullen of Lindsay, is an event of the month, was again entertained on Tuesday evening, when Miss Pat Wannamaker and Miss Cora Charlton were joint hostesses at Miss Wannamaker's home, to a number of Elizabeth's girl friends.

The guest of honor was presented with a shower of very lovely linens. After the presentation Elizabeth made a suitable reply, expressing her appreciation.

An enjoyable game of bingo was then participated in, followed by a dainty lunch served by Misses Pat Wannamaker, Cora Charlton and Mrs. R. W. McBride.

The following guests were present: Mrs. H. J. Brown, Mrs. H. M. Wannamaker, Mrs. Harry Jewell, Mrs. Ken Jenkins, Mrs. R. W. McBride and the Misses Elizabeth Brown, Cora Charlton, Pat. Wannamaker, Helen Kelly, Constance Orr, Isobel Bullock, Thelma Bullock and Sybil Lennox.

Carrier Sales Total $412.50

Another week's efforts on the part of young Examiner boy and girl carriers has produced the worthwhile amount of $412.50 in sales of War Savings Stamps to swell the already formidable total compiled by the War Savings Committee of the city. While the Red Cross campaign and Community Fund is getting the attention of so many patriotic citizens the boys and girls of the Examiner carrier force are still maintaining a standard gratifying to the committee. The leader for the week ending May 16 is Jack Harris, well known for his outstandinly consistent totals of sales. His sales for the week were $52.25. Another live-wire salesman, a girl who won the Examiner trophy last month, is Nancy Leith of the west end, who made the grade again with $43.25. Keith Orde, also an oft-mentioned member of this amateur sales staff, sold the amount of $30.75 and his energetic friend, George Clarke is here once more with $30.50. Victor Doughty, always an up-and-coming worker in this campaign though never a prize winner, brought in $28.50. Two boys, Ted Payne and Donald Pagett sold each an amount of $20. The former, Ted Payne, is a newcomer to the weekly column.

Walter Noble with a central route sold another $18.50 in Stamps and Cyril Robinson $15.25. Grant Finnie of the south end has a worthwhile $14.75 and Wilbert Edgar $13.25. Douglas Burrows of the north end is next with $11.00. Other with smaller totals deserve honorable mention, especially the girl with the smallest route in the city, Bertha Bradley, who sold no less than $6, not a large total but amounting to something like 30 cents per customer.

This campaign, voluntarily taken on by these boys and girls, is now in its sixth month and to date has produced well over $12,000.00.

TUNNEL UNDER ISLANDS

The Japanese are reported to have completed an underwater tunnel linking Honshu Island with Kyushu.

English Scouts Coming

The four "blitz trained" British Boy Scouts, Hugh Bright, 110th Glasgow Troop; Stanley Newton, leader, 8th Holborn Troop, London; John Bethell, 65th Birkenhead Troop, and Roy Davis, 10th Southampton Troop, touring Canada, telling of Scout A.R.P. and rescue methods. Two of these boys, Stanley Newton and John Bethell, will be in Peterborough Sunday to speak at the Capitol Theatre to local Scouts at 1.45.

Heroic Aussie Sloop Defies Fire, Saves 2,000

ALLIED HEADQUARTERS, Australia, May 21 — (AAP). — The crew of the Australian sloop Yarra was praised by survivors of the bomb-stricken Canadian Pacific liner Empress of Asia for rescue operations which saved more than 2,000 British Empire soldiers and seamen under Japanese fire in mine-infested waters off Singapore on February 5.

The 1,060-ton sloop, subsequently sunk in the Allied withdrawal from the Netherlands East Indies, was reported so tightly packed both above and below decks that the men were ordered not to shift positions for fear of capsizing her.

W. H. McArthur, Empress engineer, said that if the Yarra's commander had not taken enormous risks close to a mine field most of the troopship's crew and hundreds of soldiers would have lost their lives, instead of 40 or 50.

The Empress was in sight of Singapore when Japanese dive bombers flew over in force, the engineer said.

"One bomb crashed through the deck and exploded in the first-class dining-room setting it afire," he said. "The fire was uncontrollable. A second bomb burst just astern. Speed dropped off. We were in a bad way. The Empress was drifting and ablaze, moving toward a mine field, but that did not deter the commander of the Yarra.

"The commander brought the sloop alongside the port quarter and not only stayed there but made fast with lines.

Gunners Get 3 Japs

"Troops and crew members swarmed over the side of the Yarra's deck. The fire was then so fierce that soldiers and crew forward were cut off by a wall of flame. They leaped over the side into the water. They were picked up by the sloop.

"The Japanese kept lashing at us. The Yarra's anti-aircraft guns, right on the mark, brought down three bombers.

"I saw a shell burst between two, bringing down both. I don't know how many of us were in the Yarra. (Rescue of most of the 2,500 troops and 144 seamen aboard the Empress of Assia as announced in Montreal yesterday with the report of her destruction.) There must have been more than 2,000 crammed on deck and below.

"I heard the commander shout a warning not to move for fear of capsizing. We escaped the mine field with the flames licking close.

"The Yarra's commander stuck to the job until not only all the troops who could reach her were taken off, but some of their arms as well. In the last stages rifles and machine guns were being bundled over to the sloop as fast as possible. Packed like sardines, we crawled into Singapore while our ship was still blazing in the distance."

Two Boys Are Scalded While Fishing

COBOURG, May 21.—(ENS)—Raymond Caine, 11, son of Mr. and Mrs. Roy Caine is in Cobourg Hospital with serious scalds, which occurred to his back, arms and legs. His companion, 11-year-old Arthur Dearman, son of Mrs. Fora Dearman, was less seriously scalded and is at his home. According to young Dearman's story to his mother, he and Caine were fishing in the creek near the dam at the Dye Works when a steam exhaust pipe with an outlet near the creek, suddenly emitted steam. Dearman said that they were both blown over by the blast and scrambled into the creek, for safety.

The Dearman boy was burned along his left side but the other lad was badly scalded. The condition of young Caine was reported as "fair" at the hospital today.

What a Life!

"Tell me, Sherlock,
about this Joan,
Does *perspiring* keep her
so much alone?"
"Of course not, Watson,"
said Holmes, the sleuth,
"But *offending* does,
and that's the truth!"

Bath tonight with LIFEBUOY
FROM HEAD TO TOE —IT STOPS B.O.

Seeding Delayed By Heavy Rains

TORONTO, May 21 — (CP). — Heavy rainfall has held up seeding in many parts of the province, it was reported by agricultural representatives in the weekly crop report of the Ontario Department of Agriculture. Frost damage to grain, field crops and orchards was also reported.

Seeding has been interrupted by rains in the counties of Bruce, Dufferin, Grey North Simcoe, South ferin, Grey, North Simcoe, South Ontario.

Frost has damaged some field crops in Brant County in Southern Ontario and Middlesex reported daamge to tomato plants and other tender crops and orchards. Heavy rains have helped growth and crops were reported generally to be in good condition.

The Counties of Hastings, Northumberland, Ontario and Prince Edward in Central Ontario all reported heavy rainfall, with some slight frost damage in some sections.

Showers have held up seeding in the Counties of Carleton, Frontenac, Glengarry and Stormant, Grenville, Leeds, Lennox-Addington, Prescott and Russell in Eastern Ontario.

Marmora News

Week-end guests included Mr. and Mrs. Joseph Lavender and son Gordon and Mr. and Mrs. D. Ainsworth of Wellington, with Mr. and Mrs. W. Lavender.

Mr. William Simmons of Deloro is a patient in Nicholls Hospital, Peterborough.

GOOD SCOUTS EAT TO "KEEP FIT"

'Teen age boys (and girls, too!) use up plenty of energy 'n a day. Start your youngsters off in the morning with a breakfast that includes the whole wheat nourishment and food-energy in Nabisco Shredded Wheat. It's *100% whole wheat*, in which all the bran, wheat germ and minerals are retained—a preferred food to help maintain family fitness. For smiles all 'round the table, serve delicious Nabisco Shredded Wheat and milk, topped with fresh strawberries, tomorrow morning!

HELP CANADA'S RED CROSS CAMPAIGN

THE CANADIAN SHREDDED WHEAT COMPANY, LTD.
Niagara Falls, Canada

MADE IN CANADA—OF CANADIAN WHEAT

"Your family will love marmalade ice cream pie"

says Martha Logan

MARTHA LOGAN: This dessert is the quickest thing out! Now, if you'll just get the pie paste we made yesterday from the refrigerator, Elsie—we'll go right ahead.

ELSIE: Say! This paste is as light as can be, Miss Logan!

MARTHA LOGAN: Of course, Elsie. New *blended* Jewel makes *flakier* piecrust. And it's nutritionally more valuable too.

ELSIE: Blended Jewel creams so easily—and it blends so well with other ingredients, doesn't it?

MARTHA LOGAN: Yes, and that's very important in wartime when we must not waste.

ELSIE: What do I do after I've baked the pie shell, Miss Logan?

MARTHA LOGAN: Just fill it with your favourite marmalade—peach, apricot or pineapple, and then cover with ice cream.

ELSIE: Say, that was easy! And it looks just yummy!

MARTHA LOGAN: It is delicious! And it's just a sample of the grand, thrifty recipes found in the Jewel Cook Book.

Clip out and try this wartime Jewel recipe for
MARMALADE ICE CREAM PIE

2 cups flour, ⅔ teaspoon salt, ⅔ cup Jewel, ice-cold water, ¼ cup peach, apricot or pineapple marmalade, 1 pint vanilla ice cream, chopped toasted almonds, if desired.

Measure flour and sift with salt. Cut in half of Jewel finely; then remaining Jewel coarsely. Gradually add sufficient ice-cold water to make a paste which, when lightly mixed, may be cleaned easily from bowl. Roll on lightly floured baking board. (Note: To assure lightness, those who are not experienced pastry-makers may sift ½ teaspoon baking powder with dry ingredients.) Bake and cool a 9-inch Jewel pie shell. At serving time, spread marmalade in baked shell, cover with ice cream, and sprinkle with toasted almonds.

Try this delicious dessert—Martha Logan's Marmalade Ice Cream Pie. For other tested *Jewel* recipes, send for the famous Jewel Recipe Book—10c and a carton top! *New blended Jewel* blends better—creams easier. It's needless to pay more, risky to pay less . . . and Jewel is odourless and tasteless in cooking. For flakier pies, lighter cakes, get nutritionally more valuable *Jewel* in the familiar red carton tomorrow. Swift Canadian Co., Limited.

Relieve human suffering SUPPORT THE RED CROSS

. . . *Have you tried the new* . . . *A blended shortening that blends better*

STORE CLOSED
Monday, May 25
OPEN 'TILL 6 P.M.
Wed. May 27

KENTUCKY STRAWBERRIES	Excellent Source of Vitamin "C"	Qt. box	22c
FOR SHORTCAKE USE ANN PAGE SPONGE LAYER		each	19c
CALIFORNIA LARGE ORIGINAL BUNCHES CARROTS	Good Source of Vitamin B1 and C	3 bchs.	20c
MISSISSIPPI FRESH GREEN CABBAGE	Excellent Source of Vitamin "C"	2 lbs.	9c
FLORIDA No. 1 WASHED NEW POTATOES	Good Source of Vitamin B1 and C	5 lbs.	25c
TEXAS LARGE No. 1 GRADE COOKING ONIONS	Good Source of Vitamin "C"	3 lbs.	13c
CELERY HEARTS	Florida White or Pascal	2 bchs.	15c
ORANGES	California Valencias Excellent Source of Vitamin "C"	doz.	25c
TOMATOES	Texas Hand-Selected Firm, Ripe Excellent Source of Vitamins A & C	lb.	19c
CELERY STALKS	Large Size White or Pascal	2 bchs.	13c
LETTUCE	Native Grown—Large Size Good Source of Vitamin "C"	2 for	15c

NATIVE GROWN Rhubarb - Spinach - Radish - Cucumbers
Canadian Hothouse Tomatoes Now on Sale!

SAME LOW PRICE BIG 24-OZ. LOAF 2 for 15c
"AN EXCELLENT DIETARY SOURCE OF VITAMIN 'B' COMPLEX"

For the Holiday
YUKON CLUB GINGER ALE (Contents Only) 2 30-oz. Bottles 19c

MARMALADE	IONA ORANGE & GRAPEFRUIT	32-oz. Jar	22c
PORK & BEANS	VAN CAMP'S	2 20-oz. Tins	17c
MAYONNAISE	ANN PAGE	8-oz. Jar 15c	16-oz. Jar 25c

TOMATO JUICE VAN CAMP'S	2 26-oz. Tins 17c	TOILET SOAP MAPLE LEAF	3 Cakes 13c
RASPBERRY JAM AYLMER (Pectin)	32-oz. Jar 31c	SOAP FLAKES MAPLE LEAF	1-lb. Pkg. 18c
PICKLES AYLMER GREEN TOMATO	17-oz. Jar 17c	SOAP FLAKES MAPLE LEAF	4-lb. Pkg. 63c
JUICE GRAPEFRUIT	20-oz. Tin 10c	CORNFLAKES QUAKER	2 Pkgs. 15c
JUICE GRAPEFRUIT	48-oz. Tin 23c	SPREADS HEDLUND'S SANDWICH	3 Tins 25c
SOUPS HEINZ	2 16-oz. Tins 25c	BLENDED JUICE Orange and Grapefruit	20-oz. Tin 13c
KETCHUP HEINZ	14-oz. Bottle 19c	CHRISTIE'S RITZ	Pkg. 14c
TOMATOES IONA	28-oz. Tin 10c	PILCHARDS TOMATO SAUCE	2 14-oz. Tins 25c
SALMON KETA	1's Tin 17c	MUSTARD LIBBY'S	2 9-oz. Jars 19c
SHORTENING WHITE CLOVER	Lb. 17c	TOASTED WHEAT SUNNYFIELD	2 6-oz. Pkgs. 17c
PURE LARD SUNNYFIELD	2 lbs. 27c	SHREDDED WHEAT	2 Pkgs. 23c
NEW CHEESE MILD	Lb. 27c	PUMPKIN CHOICE	2 Tins 17c
CHEESE MEDIUM COLORED	Lb. 32c	PUDDING Harry Horne's Dessert	3 Pkgs. 13c
BLUE CHEESE	lb. 59c	SOCIAL TEAS McCORMICK'S	Pkg. 15c
CHATEAU CHEESE	½-lb. Pkg. 19c	FRUIT PUNCH	Bottle 27c

EGGS
GRADE "A" LARGE Ctn. Doz. 35¢
GRADE "A" MEDIUM Ctn. Doz. 33c

GIVE TO THE RED CROSS
THE NEED IS URGENT

Sunnyfield Pastry FLOUR
5-lb. Bag 16c 24-lb. Bag 69c

A&P HIGH QUALITY Guaranteed MEATS

TURKEYS	Fancy Gov't Grade "A" 6 to 10 lbs. Ave.	lb.	33c
CHICKENS	Choice Roasting 4 to 6 lbs.	lb.	31c
VEAL LEGS	Fresh Milk Fed	lb.	27c
LAMB	Choice Selected		
Legs lb. 29c	Fronts lb. 19c	Rib Chops lb.	29c
VEAL ROAST	Boneless Solid Meat	lb.	22c
BEEF BOLOGNA	Sliced	lb.	18c
ROAST DUTCH LOAF	Sliced	lb.	25c
MAC. & CHEESE LOAF	Sliced	lb.	25c
SMOKED WEINERS		lb.	25c
Picnic Hams	Boneless Smoked	lb.	29c
Picnic Hams	Shankless Smoked	lb.	27c

Bokar 39¢ 1 lb. BAG
VIGOROUS AND WINEY

8 O'CLOCK 1 lb. BAG 35¢
MILD AND MELLOW
RED CIRCLE 1 lb. BAG 31¢
RICH AND FULL BODIED

BIRDS EYE
LIMA BEANS pkg. 31c
PEAS & CARROTS pkg. 23c

TWIGS Christie's Macaroon	Pkg. 16c	PANCAKE FLOUR Aunt Jemima	2 Pkgs. 27c
SHREDDIES	2 Pkgs. 23c	MAPLE SYRUP OLD COLONY	16-oz. Bottle 29c
SOAP Woodbury's Facial	2 Cakes 15c	SWIFT'S PREM.	Tin 32c
SOAP Jergen's Carbolic	3 Cakes 14c	MATCHES MAPLE LEAF	3 Box Pkg. 23c
O'CEDAR POLISH	4-oz. Bottle 23c	DEVILLED HAM Underwood's	2 Tins 25c
O'CEDAR Speed Coat	Pint 59c	PAPER NAPKINS A & P 70's	Pkg. 9c
NAVY TISSUE	2 Rolls 11c	PEAS Mrs. Beeton's Ripe Soaked	3 16-oz. Tins 25c
PEANUT BUTTER	24-oz. Jar 24c	CORN SYRUP Crown or Beehive	5's Tin 51c
SARDINES Brunswick	2 Tins 11c	LICORICE ALLSORTS	lb. 19c
PRUNES 70-80's	lb. 9c	GINGER BREAD MIX Sherriff's	Pkg. 28c

WE RESERVE THE RIGHT TO LIMIT QUANTITIES

A&P SUPER MARKETS
Owned and Operated by The Great Atlantic & Pacific Tea Co. Ltd.

MILITARY CENTRE TEAM DEFEATS JUVENILES IN THE CITY LEAGUE

Soldiers Show Too Much Power For Kids

Military Training Centre showed too much power on the attack against the Peterborough juvenile team at the Ashburnham Bowl Wednesday night, the Soldiers taking the verdict 14 to 6 in their first City League start of the season.

The kids started off well and at the end of the second frame were leading 3 to 0 but the Soldier bats began to rattle in the fifth inning when they pushed over five runs and from then on the Military Training Centre were in the driver's seat at the expense of their youthful opponents.

The winners banged out 20 hits at the expense of two juvenile pitchers, with Nick Sero, former Point Anne infielder, leading the attack with five hits out of six trips to the plate. Reg. Leether who started for the youngsters got by nicely until the fifth when two errors in a row started him on the skids and from then on the Soldiers laid into his offerings with a vengeance. Smith finished and his slow ball was also cuffed hard.

Fred Garvey as leading hitter for the juveniles with four safe blows in five trips plateward.

Lefty Ken Fleming of last season's Orphans pitched effective ball for the winners.

Fielding features included a running catch of a fly in short right field by Anderson, Soldier second baseman, a neat grab of a line drive by Jones second-sacker for the Juveniles and a running catch of a hard hit drive by Red Carpenter, Juvenile centre-fielder, who converted the catch into a double play by a fast throw to third to cut down McIlveen who was trying to advance after the catch.

The Juveniles got a run in the first inning when with two out Garvey and Jones singled and Fleming walked Leether and White to force in the counter.

They came back with a pair in the second. Greatrix opened with a hit and went to second on an error. The next two went out but Carpenter walked and Garvey doubled to left to score Greatrix and send Carpenter to third. He scored on a passed ball.

Barnes opened up for the Soldiers in the third with a long double and O. Anderson flied out but B. Anderson came through with a single to right to score Barnes. An error by Millen a pass to Tummon and Sero's second hit sent another counter over before the side was retired.

The Military Training Centre went to town in the fifth to take the lead. Dixon and Tummon both got lives on errors by Millen and K. Anderson and four hits in a row by Sero, McIlveen, Mortimer and Barnes sent five runs across.

After Dixon had singled and Tummon had walked in the sixth Sero drove out a long double to score Dixon and Leether was relieved by Smith. The Soldiers got two more runs before the side was retired and came back with a five-hit barrage in the seventh to score three more. The winners got their final counter in the ninth.

The Juveniles picked up their fourth run in the fifth on singles by Garvey and Leether and Jones double and added two more in the eighth on a walk, a missed third strike and a long double by Carpenter.

Soldiers—Barnes c, O. Anderson ss, Jackson ss, B. Anderson 2b, Haines 2b, Fleming p, Dixon cf, Tummon 1b, Sero 3b, McIlveen rf, Mortimer lf, McLaren lf.

Juveniles—K. Anderson ss, Carpenter cf, Garvey c, Jones 2b, Leether p, 3b, White rf, Detlar 1b, Greatrix lf, Millen 3b, Smith p, Burns.

By innings		R	H	E
Soldiers	002 053 301—	14	20	2
Juveniles	120 010 020—	6	10	4

Umpires—Bailey and Dormer.

Major Baseball League Leaders

By The Associated Press

NATIONAL LEAGUE

Batting — Lamanno, Cincinnati, .377.

Runs—Ott, New York, 30.

Runs batted in — Marshall, New York, and F. McCormick, Cincinnati, 29.

Hits—Fernandez, Boston, 43.

Doubles—Reiser, Brooklyn, 12.

Triples—M. McCormick, Cincinnati, and Slaughter, St. Louis, 3.

Home runs — F. McCormick, Cincinnati, and Camilli, Brooklyn, 7.

Stolen bases—Reiser, Brooklyn, 6.

Pitching—Head, Brooklyn, 5-0.

AMERICAN LEAGUE

Batting — Spence, Washington, .406.

Runs—Williams, Boston, 33.

Runs batted in—Williams, Boston, 32.

Hits—Spence, Washington, 51.

Doubles—Kolloway, Chicago, 12.

Triples—Spence, Washington, 7.

Home runs—York, Detroit, 9.

Stolen bases—Case, Washington, 8.

Pitching—Bonham, New York, 5-0.

All Star Games May Be Hit By "Dim-Out"

NEW YORK, May 21—Night baseball, like sugar, gasoline and tires, went out of the lives of Metropolitan fans for the duration yesterday, but the heaviest blow was expected to fall on the two July All-Star relief games.

Intensification of the coastal dim-out to protect shipping against submarine attacks brought a definite ban by Police Commissioner Lewis J. Valentine on the nocturnal games, but his statement, while startling, only amplified stringent dim-out regulations which went into effect for the first time Tuesday night.

The Giants and Dodgers are the chief sufferers from Valentine's veto of the arclight contests, since the first of twenty-eight after-dark contests involving the two clubs was set for Friday night and had to be switched to the daytime of the same date. But the action also made the staging of the All-Star games at the Polo Grounds and at Cleveland on the night of July 6 and 7 respectively, uncertain.

National and American League All-Star aggregations are scheduled to meet in the first contest in New York, with the survivor to play an All-Star service squad at Cleveland the next night. However, Ford Frick, president of the National League, said transportation difficulties might disrupt the plans.

It would be difficult, according to Frick, to hold the July 6 contest at the Polo Grounds in the daytime because many stars probably would be playing in the West on Sunday, July 5, when, for example, the Cubs and Cardinals collide in a doubleheader at St. Louis, and the Browns and White Sox play in a twin-bill at Chicago. They might not reach New York in time for the daylight tilt. Flying the players might be hamperer by priorities on plane use.

Mr. Frick expects Commissioner Kenesaw M. Landis to hold a meeting soon to determine what shall be done about the New York game.

Sports Spice

By HUGH FULLERTON, JR.
Associated Press Sports Writer

NEW YORK, May 21.—(AP)—Although Navy Bob Feller is at a station without a ball team, it doesn't look as if his arm will get rusty...He is scheduled to pitch for a navy team, composed mainly of college players from Quonset Point, R.I., against Hugh Mulcahy's Fort Devens army outfit Saturday in a preliminary to the Red Sox-Athletics relief benefit game...Then Bob will go to Chicago to help out the service all-star outfit Dizzy Dean is assembling and contribute his share of the receipts to the Navy Relief Society..Incidentally, Mulcahy says that wasn't a $1,000-a-game offer he had to turn down but $1,000 a month and he was expected to fly to the midwest every week-end to play..Cleveland, out to beat Brooklyn's attendance for its relief game, has rounded up a group of prominent citizens who used to be ushers at league park to work at their old jobs for the day...

Names Make News

Two celebrated baseball names are on the roster of the Rome (N.Y.) Canadian-American League club. Hal Chase is an outfielder and Dale Matthewson is a pitcher. Neither claims relationship to their famous namesakes...Wally Pipp, Lou Gehrig's predecessor as Yankees first baseman, is working in the big Willow Run bomber plant near Detroit.

Blackout Regulations

During a Sally League ball game at Jacksonville, Fla., recently the umpire mistook the flagpole in left field for the foul-line marker and game a Columbia player credit for a home run on a hit everyone in the park figured was foul...When the customers finally subsided, there wasn't a pop bottle left in the stands ...The next night Crowther Boyd, secertary of the Jacksonville club, had a red lantern run up the flagpole so there wouldn't be another mistake.

OLD PEACEMAKER

Benjamin Franklin was 77 years old when he negotiated the peace with great Britain after the American revolution.

SPORTS – DAY BY DAY

By FRED D. CRAIG

Fans got a chance to look at the 1942 edition of the Military Training Centre softball team last night when the Soldiers opened their season by overpowering the Peterborough Juveniles in a City League fixture at the Ashburnham Bowl. The Soldiers pounded out 20 hits and won by 14 to 6, coming from behind to make a runaway of it on end. Of the starting Military team not a player of last year's club was in action, although Outfielder McLaren who was with the Soldiers a year ago finally got into the lineup before the game was over. The Military roster had a strong Peterborough flavor with Ken Fleming doing the pitcher, Ossie Anderson at short, Eddie Dixon in centre field and Doug Mortimer in left. Newcomers included a peppery catcher in "Irish" Barnes, a Toronto boy while in Nick Sero, Point Anne third baseman the Soldiers have undoubtedly picked up a star, both in the field and at bat. Sero hit safely the first five times up last night and on his sixth appearance sent Carpenter away back to the cars in left centre field for his drive. Anderson, from Trenton, at second base, Tummon, Tweed at first and Outfielder McIlveen of the Bowmanville clan of that name all looked good.

* * * * * *

The Juveniles were facing an older and more experienced squad but the kids gave a good account of themselves in the early stages. The chief weakness in the Juvenile club is in the pitching department. Bob Crowe who heaved for the team last season is now too old for juvenile company and has been signed on by the Plaza Billiards team. Reg Leether who caught last season had to take over the pitching burden last night and got by in good style until the half way mark was reached. Then he weakened after a couple of errors had put the first two runners on and was hit hard after that. The youngsters did some nice fielding, and catches by Outfielders Carpenter and Greatrix were features. One grab by Carpenter resulted in the first double-play of the season. After making a fine catch the centre fielder whipped the ball into third to nip by five feet a runner who tried to go from second to third after the drive was caught. If the youngsters can bolster up their pitching they should have a good season in the City Loop.

* * * * * *

Tomorrow night the fans will get an opportunity to look over the only other club in the league that they have not yet seen in action. The De Laval club is scheduled to clash with Plaza Billiards at the Bowl at 6.45 o'clock. Very little is known of the calibre of the Separators but they are liable to bob up with a team that will give the hockey squad plenty to worry about in tomorrow night's battle. Bill Lewis may do the gunning for the De Laval outfit while either Tom Parsons or Bob Crowe is likely to get the call for Plazas. The latter were beaten in their opening game and they will go all out tomorrow night to grab off a win at the expense of the newcomers to the loop. Incidentally because of the shift in Friday's game to give the De Laval a chance to get into action, two other schedule dates have been changed. The Royals will play the Juveniles on May 27 and Plaza will meet the Training Centre on May 29.

* * * * * *

Dodgers Stopped

The mad rush of the Brooklyn Dodgers was finally stopped yesterday after it had extended to eight straight wins but it took a two-hit pitching performance by Mort Cooper of the St. Louis Cards to turn the trick. Cooper had to be good to get a 1 to 0 win over the league leaders for Whit Wyatt matched his superb pitching with a demonstration that was almost as effective. Wyatt held the winners to four hits. It was one of the finest twirling duels of the year with a total of six hits being all that two strong battling clubs like the Bums and the Cards could produce. Boston Braves took advantage of the Brooklyn loss to cut a game off the Dodgers' lead. The second-placers managed to eke out a 4 to 3 win over the slipping Pittsburg Pirates, grabbing off the laurels in the tenth frame. Early startd for the Braves and True Sewell for the Pirates but both had disappeared before the battle was over. Sain, relief pitcher for Boston getting the win while Ken Heintzelman was saddled with the loss.

* * * * * *

Starr pitched the Cincinnati Reds to an easy 10 to 3 win over the Phillies with Lamanno helping a lot with another homer. It is getting to be a habit with the rookie catcher. Hughes and Pearson did the throwing for the Phils and were touched for 13 hits by the Reds who have been uncovering some power recently. In the other National League game the Giants took a 6 to 3 beating from Passeau and the Chicago Cubs, with Carpenter the losing pitcher. The Cubs twirler helped his own cause with a homer and Nicholson also drove one for the Chicago club. Mel Ott, still setting the example for his club and not letting managerial cares prevent him from taking his cut came through with his sixth homer of the year.

* * * * * *

In the American League New York increased its slender lead by winning a 4 to 1 victory over the Chicago White Sox with Marius Russo and Johnny Murphy doing the Yank pitching and Bill Dietrich and Hayes working for the Pale Hose. Joe Gordon who hit two homers in an exhibition game Tuesday came right back with another pair yesterday. Cleveland did not play so the Yanks jumped half a game. The Philadelphia A's who have not been finding the travelling any too smooth recently managed to hand the Detroit Tigers a 5 to 3 trimming. The Athletics were outhit 9 to 7 but they scored two more runs and after all it's runs that settle the arguments. Knott started for the winners but Harris finished and got credit for the win. Al Benton was the losing Detroit pitcher.

* * * * * *

Five Teams Possible

As a result of last night's meeting the prospects are good for a four or five-club Girls' Softball League. Teams already entered are the C.G.E., Westclox, Porcelain and Brinton Carpet and possibly the Dark Horses. In view of the possibility of five clubs entering it was decided last night to defer the closing of entries for another week. The final meeting will be held at the Duffus' Alleys on Tuesday night, May 26. Practices have been arranged for the C.G.E. team at the Ashburnham Bowl on Tuesday night next and the Dark Horses will practice on the same evening at Riverside Park. There will be a warm welcome from the Dark Horses for any girl players who are not identified with other clubs in the circuit. It is believed that there are a lot of girls who would like to play softball and the entry of an independent club would give them their chance. They had better not miss the boat.

* * * * * *

Sporting Chili Con Carne: Pittsburg Pirates are going to hold a school for young ball players in Toronto next month. They have been impressed by such ball players as Phil Marchildon, Dick Fowler and Frank Colman... Lacrosse ball are being rationed. There are not many left and no more may be manufactured....Ray Lamanno, rookie catcher for the Cincinnati Reds had a homer with the bases full yesterday as well as a single and a triple. When that boy settles down to hitting in the big show he should be a help to the Reds....The Buffalo Bisons were red hot when they hit Toronto last night but they were chilled by Nick Strincevich and were shutout 4 to 0....Military Training Centre softball team claim they have enough material to field a couple more teams....Incidentally when the White Sox were beaten yesterday by the Yanks it was the first loss for Jimmy Dykes' crew in eight games....Cubs in the Catholic League had to get along without Pitcher Ken Fleming last night and were beaten by the Sacred Heart team....Pitching for Peoples last night Cam Ecclestone struck out 20 batters. That is not a bad stunt for a cold night....Lou Nova and Lee Savold battle tonight at Washington and the fight will be aired over CHEX.

Heavyweight Champ Meets "Ace"

Pte. Joseph Barrow, better known as Joe Louis, heavyweight champion of the world, is shown shaking hands with Lieut. John D. Bulkley of the U.S. navy, as they met on "I Am an American Day" in Central Park Mall, New York. Bulkley is the naval hero of Bataan who safely took Gen. Douglas MacArthur out of the peninsula.

Sunday Baseball To Be Allowed Troops Stationed At Kingston

KINGSTON, May 21.—Conservative Kingston, where changes in customs are slower than the Nazis' attempted advance against Russia, will make its most startling sports step in history this summer with scheduled baseball games on Sunday. Nine games in the five-team Kingston City Baseball League will be played on the Sabbath, but all the Sunday games will be in army camps at Barriefield and Vimy as special exercise and entertainment for the troops.

There will not be any collections at the games but there will be regular league fixtures and thousands of soldiers stationed in the district are expected to attend. The games are planned to provide some recreation for the troops during the summer. All other games in the league will be played on week days at the big Cricket Field in Kingston.

Victorias, champions of Kingston baseball last year, a club from the Aluminum Company, another from the Locomotive Company with teams from the Vimy Signal Camp and Barriefield Ordnance Corps, compose the league.

Sunday baseball is not strange to most of the Kingston players as they were members of the Kingston team that competed in the inter-Provincial senior circuit last summer and played Sunday baseball in Quebec border parks. Kingston did not enter the inter-Provincial this year owing to transportation difficulties.

Sacred Heart Defeats Champ Cubs

Scoring six runs in the third inning, the Sacred Heart team took a commanding lead in last night's Catholic League game at Memorial, defeating the champion Cubs 11 to 6. The Cubs had won their two previous starts played loose ball and gave their new pitcher Heinan, very little support.

Heffernan, on the mound for Sacred Heart, was backed by good fielding, Bailey at third and Guerin at first starring.

Bud Guerin with a homer and two singles was the heavy hitter for the Southenders.

For the Cubs McCormick with a triple and single and Caccavella with a double and single were the big gunners.

Sacred Heart: Courneya, ss; Heffernan, p; Bailey, 3b; Whalen, c; Johnston, cf; Sullivan, rf; B. Sullivan, 2b; Guerin, 1b; G. Sullivan, lf.

Cubs: J. Caccavella, 2b; Heinan, p; Brady, 3b; McCormick, cf; Heffernan, lf; Driscoll, lf; M. Caccavella, ss; Spencer, c; McGillen, rf.

Sport Snapshots From Across Canada

By SCOTT YOUNG
Canadian Press Staff Writer

TORONTO, May 21. — (CP) — Among the many changes the war has brought to sport in Canada is a revival of soccer interest in areas where it has been dormant for many years.

Hundreds of Britons in the Moncton district have formed a league and the sport is on the upswing as an attraction. Similar shots in the arm have been administered in Western Ontario by the fine teams turned out by the R.A.F. school at Port Albert on Lake Huron.

Regina reports have it that Claude Warwick, 18-year-old brother of New York Rangers' prize rookie, has turned professional and will do some boxing around Vancouver... Warwick weighs 133, won the Canadian featherweight title at Vancouver last year...Bobby (Toronto Globe and Mail) Rosenfeld, opines that Harry Hurst, the Montreal airman-boxer, is a good-looking guy ...That started Baz (Montreal Star) O'Meara off on the charms of some gal athletes, thusly: "A lot of our athletic girls who think they look pretty in shorts are pretty short of attractions."

Incidentally

Eddie O'Keefe, Calgary hockey star cheered heartily by Niagara Falls fans in the Ontario Hockey Association in recent years, will be with a Regina club next year... Further on sports organziations' war records: A letter printed by Jim (London Free Press) Burns chronicles that 14 players and the coach of London Central Collegiate's football team of 1940 have enlisted... None of the players were old enough for compulsory service, either.... One, Bruce Moffatt, was killed in action with the R.C.A.F.

Yesterday's Stars

By the Associated Press.

Mort and Walker Cooper, Cardinals —Brothers beat Dodgers on former's two-hit hurling and latter's triple that led to only run of game.

Claude Passeau, Cubs—Kept the Giants checked on 11 scattered hits and himself hit two-run homer to start surge that won the game.

Joe Gordon, Yankees — Hit two home runs to lead attack on White Sox.

Ray Lamanno, Reds — Smashed home run with bases loaded in third inning and also collected single and triple against Phils.

Luman Harris Athletics—Turned in brilliant relief job against Tigers, retiring Detroit with bases loaded in second inning and pitching two-hit ball rest of way.

CARIBBEAN CRISIS

By EATON K. GOLDTHWAITE

THE STORY.—Four visitors arrive at a Dutch West Indian island to complicate the life of Bill Talcott, who is finishing six years there as branch manager for an American chemical firm. They are Halsey, Bill's successor; an auditor, who immediately accuses Bill of a large shortage in his accounts; MacDowell, a detective brought to take Bill back to the States if any irregularly were found, and June Paterson, beautiful cousin of Bill's former roommate. At dawn two more visitors arrive, deposited by a smuggling skipper after a fight in which MacDowell is wounded and Halsey routs the skipper.

◆ ◆ ◆

EVE OF DEPARTURE

CHAPTER IX

Inexplicable as Bill Talcott's actions might have seemed to June Paterson, they were the direct and simple result of a combination of circumstances which, in the space of half a day, had changed the course of his life. For link by link about him was being woven a chain. Twist and struggle as he might, the thing only bit deeper into his flesh, throttled his spirit, threatened not alone his freedom of movement but his mental balance as well.

Most maddening is the fight of a strong man against an adversary who will not reveal himself; a fight against that which, instead of fighting back, encircles and smothers with the sheer weight of uncertainty.

It is true that in questioning Halsey's orders and resenting his presence he had acted with ill grace, scarcely in the manner of one upon whom responsibility had rested for six long years. But therein, where lay his greatest strength, was also his greatest weakness. Believe as he might that he wanted to be clear of Abas Islands, wanted to put behind him its smell and filth and oppressive heat, one uncompromising fact remained.

For six however long and lonely years they might have been, Bill Talcott had been monarch of a tiny kingdom. His subjects were a half-thousand natives; his chancellor Sebastien. That he had ruled fairly and justly, that he had acquitted his responsibility with honor and measurable success was no longer a matter of moment. He was being deposed, kicked out; it was not an abdication. For him there were no banquets, no poet laureate to sing his virtues. He was being forced out under suspicion. Manufactured out of whole cloth though they might be, the circumstances were sufficient to ruin him.

Halsey was no coward and he was no fool. He had shown that clearly enough in handling the refugee smuggler. He had done so well that already black Tomas and Sebastien were looking upon him as a kind of super being; even June Paterson's eyes became starry as she inspected the rangy, lantern-jawed new manager. What were Halsey's private thoughts about the guilt or innocence of Bill Talcott? Halsey was a Federal Chemical man. His life was routine, his blood was business. To him Plant Number Six was just a job, Bill Talcott just a plant manager being relieved. In Federal Chemical the human element consisted principally in guarding the flesh with inoculations; there were always ambitious newcomers crowding along when the spirit failed.

Bill Talcott knew, as surely as he knew that there were sharks in Anegade Passage, that loss of his head would bring the end. His personal feelings must not control him; whatever cause he might have to suspect Halsey of intrigue, however much he might resent the new man's calm efficiency in supplanting him, he must fight to keep his mind clear so that his powers of observation would not be dulled. For Talcott had come to realize that only by ceaseless watchfulness could he survive.

It was the law of the jungle; kill or be killed. It was elemental, to a certain extent similar to the laws governing the two poor, frightened passengers left on Abas pier by the refugee smuggler. It was the law whose failure of observance had caused MacDowell, the detective, to be knocked unconscious twice within the same night.

◆ ◆ ◆

Bill Talcott suddenly chuckled. No matter how badly off he might be, he was in better shape than MacDowell. "Welcome to Abas," he chuckled aloud, and June Paterson, turning at his words, stared coldly.

Over a hastily assembled breakfast, the newest arrivals relaxed somewhat. First audience by any right belonged to the woman, and after having reiterated that she was Martha Swenson, she told of her escape from Norway.

"Through Sweden, where I have friend, I went to Murmansk," Martha Swenson said in her throaty, disturbing voice with its trace of accent. "From Murmansk to Moscow and then along the route to Vladivostok. I rode the Trans-Siberian railway to Tokyo. I sold my camera in Tokyo, it was a good camera and I got a good price. With part of the money I took passage on a freighter to the Panama Canal. It was in Colon that the Captain Jackson offered to take me to Puerto Rico where I could get a boat for New York. I wanted to go to New York because I have people there."

As her voice died silence came out of the rock barrenness of the island and settled on the terrace. It was as if the lesser beings in their fight for existence recognized and paid silent tribute to one of their number.

June Paterson's sharply indrawn breath broke the spell. "You poor dear! You must forget all that now. If you like you may travel home with me. I'll be leaving Saint Thomas Monday on the 'Blue Petrel' and I'm sure arrangements can be made."

Martha Swenson's grateful dark eyes lifted momentarily. "Thank you," she said simply. "I have money for my passage. I will not be a burden."

◆ ◆ ◆

Professor Constantine had surrounded himself with an imposing array of bottles, and already a strange assortment of pills of various colors and shapes had been chased down his throat with several glasses of water. "It's an outrage!" the odd man muttered. "That Jackson— What he did to me—I'm not well— I was in Martinique, gathering anthropological data for my studies— You know, the Martiniquian backgrounds is most interesting. Different background completely—came from a different section of Africa. These Island blacks, you know, are all descended from slaves. Still practice voodoo— Where was I?"

"You were in Martinique," Bill Talcott said drily.

The professor held the bow of his glasses, peering through the lenses at Bill Talcott as if inspecting a new and interesting specimen. "Hm— Of course," he murmured. "This man Jackson brought in some flour from Panama, and said he was going to Puerto Rico. Since it's—ahh—rather difficult at the present time to get around the islands I accepted his offer of transportation. But I certainly didn't expect to be dumped at dawn in the midst of a lot of shooting! Is this town Fajardo?"

"Scarcely. You're still a good hundred and fifty miles from Puerto Rico. This is Abas Island. We'll see that you get to Saint Thomas. Under the circumstances it will be impossible for you to remain here."

"Abas! I don't want to remain here. There's no anthropology here. Whatever natives you have are imports from the other islands. That huge man on the pier, for example —probably an Amina. Interesting type but unreliable—" And the Professor lapsed to grumblings.

"Can't say as I blame you," June Paterson put in tartly. "I'm not any too fond of this place myself."

Halsey handed her a cigarette. "I understand there's a supply boat due tomorrow," he said. "We'll see that you're safely delivered. We've all been—" He broke off, turned to look at Struthers who was rapidly approaching along the path.

The auditor appeared not to have slept. His eyes were bloodshot and sweat poured from his puffed face. Straight on he came, avoiding Bill Talcott, to stop by Halsey's chair. "If you can beg leave of your guests I'd like to complete our business," he said, and pausing, added in a significant tone, "before you return to New York."

(To Be Continued)

ENJOY GOOD FOOD
FULL COURSE DINNER
25c Up
Breakfast .... 6 to 10 a.m.
Dinner .... 11 a.m. to 8 p.m.
Open .... 6 a.m. to 2 a.m.
NEWS LUNCH
256 Charlotte St.

Quick Relief for
ACHING MUSCLES, SORE, TIRED FEET
OLYMPENE
THE ANTISEPTIC LINIMENT
O-94

PATTENICK'S
WILL GLADLY
Cash Your Pay Cheque
This service is free and friendly—No obligation to buy. Store open every Friday until 6 p.m. for your convenience.
PATTENICK'S
368 GEORGE ST.

Men, Women Over 40
Feel Weak, Worn, Old?
Want Normal Pep, Vim, Vitality?
Does weak, rundown, exhausted condition make you feel fagged out, old? Try Ostrex. Contains general tonics, stimulants, often needed after 30 or 40. Supplies iron, calcium, phosphorus, vitamin B1. Helps you get normal pep, vim, vitality. Introductory size Ostrex Tonic Tablets only 35c. For sale at all good drug stores everywhere.—(Advt.)

Complete Auto Service
Motor Repairs,
Body Bumping, Re-Painting
J. J. DUFFUS CO.
Telephone 5757

PLUMBING & HEATING SUPPLIES
HOT WATER TANKS (USED)
FACTORY RECONDITIONED and TESTED
RE-SPRAYED GOLD
SATISFACTION GUARANTEED
$9.50
ALL PRICES F.O.B. TORONTO
Spencer Jacket Heater — guaranteed to heat No. 40 Domestic Tanks —
$10.95
Cement Laundry Tub with cement stands—guaranteed
$10.95
Forward your Plumbing & Heating enquiries to us
BETTER PLUMBING CO.
2975 DUNDAS W. LIMITED TORONTO

STRINCEVICH HURLS 2nd SHUTOUT BLANKS BISONS 4-0 FOR LEAFS

Royals Creep Up On Bears, Edge Wings 7-6

By the Associated Press.

Montreal Royals are threatening to overtake Newark Bears, leaders of the International League. The Royals played no better than .500 ball in the early part of the season, but on May 3 they started a streak which saw them win nine of 12 games.

Yesterday Montreal advanced to within three games of first place by defeating the tail-end Rochester Red Wings, 7-6, while the Bears lost 7-3 to Syracuse Chiefs.

The Royals came up with another big inning when they counted four times in the fifth to wipe out a three-run Rochester lead. Gene Moore scored what proved to be the winning margin in the seventh inning when he tripled and tallied on Jack Graham's outfield fly. The Wings made it close by scoring a run in the eighth.

Jack Fraus, who started for Montreal, was credited with the victory although he yielded seven hits, five runs and three walks, and hit two batters in five innings.

Syracuse could get only six hits off George Washburn, but made the most of the 10 bases on balls to give Lynn Nelson his first triumph of the season.

Woody Williams put the game on ice for the Chiefs when in the ninth inning with two on and two out he clouted a home run. Nelson was relieved by Clayton Lambert in the last half of the ninth when the first two Newark batters hit safely.

In the only other game played, Toronto Maple Leafs defeated Buffalo Bisons 4-0, behind the airtight pitching of Nick Strincevich. Jersey City's game at Baltimore was postponed.

It was Strincevich's second start since coming from the Pittsburg Pirates and his second straight shutout. Eddie Leip of Toronto made each of his three hits count by scoring every time.

BASEBALL

INTERNATIONAL LEAGUE

	Won	Lost	Pct.
Newark	20	8	.714
Montreal	17	11	.607
Buffalo	16	13	.552
Jersey City	16	16	.500
Toronto	15	16	.484
Syracuse	14	18	.437
Baltimore	12	17	.414
Rochester	10	21	.323

Wednesday Results

Toronto 4, Buffalo 0
Montreal 7, Rochester 6
Syracuse 7, Newark 3
Jersey City at Baltimore—postponed.

AMERICAN LEAGUE

	Won	Lost	Pct.
New York	21	9	.700
Cleveland	22	10	.688
Detroit	20	16	.556
Boston	16	14	.533
St. Louis	14	20	.412
Philadelphia	14	22	.389
Washington	12	20	.375
Chicago	12	20	.375

Wednesday Results

Philadelphia 5, Detroit 3
New York 4, Chicago 1
St. Louis 10, Washington 1
Boston at Cleveland—postponed.

NATIONAL LEAGUE

	Won	Lost	Pct.
Brooklyn	25	9	.735
Boston	19	15	.559
St. Louis	18	15	.545
Pittsburg	18	18	.500
Cincinnati	15	17	.469
New York	16	19	.457
Chicago	15	19	.441
Philadelphia	10	24	.294

Wednesday Results

Cincinnati 10, Philadelphia 3
Chicago 6, New York 3
xBoston 4, Pittsburg 3
St. Louis 1, Brooklyn 0
x—Ten innings.

AMERICAN ASSOCIATION

	Won	Lost	Pct.
Kansas City	18	7	.720
Milwaukee	20	8	.714
St. Paul	13	13	.500
Minneapolis	14	14	.500
Toledo	12	17	.414
Indianapolis	11	16	.407
Louisville	10	16	.385
Columbus	10	17	.370

DANCING NIGHTLY To Jimmy Yokom At The Chemong Pavilion
Admission 10c
Dances 4 for 25c
For Sponsored Dances Phone 6791

LAKEFIELD PAVILION
OPENING TO-NIGHT
Modern and Old Tyme Dancing
LEAHY'S SIX-PIECE ORCHESTRA
Admission 35c per person

DANCE TO Russ Creighton AND HIS VARIETY BAND At The Legion Hall PETERBOROUGH TONIGHT
Admission: Gents 50c, Ladies 35c
DON'T MISS THE FUN

MOVIE TIME TABLE

Capitol — "Ball of Fire", 2.35, 4.45, 6.55, 9.00.

Centre — "Ice Capades", 1.35, 4.20, 7.10, 9.55; "Under Fiesta Stars", 3.10, 6.10, 8.50.

Regent—"Badlands of Dakota" 2.45, 5.15, 7.40, 10.10; "Nine Lives Are Not Enough", 1.40, 4.05, 6.35, 9.05.

CONKLIN SHOWS
Leading the March of Progress in CANADIAN AMUSEMENTS
EUROPEAN & AMERICAN FEATURES
GORGEOUS TABLEAUX
RICHLY ROBED ARTISTS
Famous KINGS OF MIRTH
RAINBOW OF COLOR
BRILLIANT FEATURES All New
Featuring TERRELL JACOBS' WILD ANIMAL CIRCUS
With 26 LIONS and TIGERS
3 TRAINED ANIMALS
LEOPARDS - HORSES
AERIALISTS - CLOWNS
ACROBATS & TUMBLERS
50 Startling MIDWAY ATTRACTIONS
RIDE THE MOON ROCKET
TILT-A-WHIRL
SPIT FIRE
ROLO-PLANE
DOUBLE FERRIS WHEELS
MERRY-GO-ROUND
FLY-O-PLANE
AUTO RIDE
KIDDIE FERRIS WHEEL
OPEN EVERY DAY From 2 p.m. till Midnite
A MYRIAD of COLORED LIGHTS
KIN-KARNIVAL, PETERBOROUGH RIVERSIDE PARK
ALL NEXT WEEK

Shortage Of Gas Not To Halt O.L.A. Schedule

TORONTO, May 21—(CP).—The Ontario Lacrosse Association will carry on this season despite the problem created by gasoline restriction, it was decided at an emergency meeting here last night, but the schedule will be designed to meet travelling difficulties.

While lacrosse authorities view restrictions on gasoline and pleasure travel with increasing alarm, they expressed themselves as determined that the season will open June 1 as arranged.

There will be five teams in the senior divsion. Mimico and Brampton were merged last night and their opponents will be St. Catharines, Etobicoke, Owen Sound and Hamilton.

To meet the travel problem, it was decided that St. Catharines, Etobicoke Indians, the Combines and Hamilton will play a triple schedule among themselves and a double schedule with Owen Sound. Hamilton, however, will operate only once at home against Owen Sound and go to Owen Sound only once.

Jim MacKenzie of Hamilton added another worry to the list last night when he brought up the subject of rubber shortage and its direct effect on association members in light of the acknowledged number of fans who never go home satisfied with the evening's sport unless they have a couple of lacrosse balls for the kids.

Can't Afford to Lose Balls

"We lost 17 balls in one game last year," he told the meeting. "We can't get by the year if that happens this season."

"In St. Catharines we used 29 dozen balls in the course of a season's operations," President Dan Miller of the St. Kitts club wailed.

On the question of support for minor leagues Fred Waghorne and President Miller criticized the association's apathy in former years.

"Why do you suppose St. Catharines' minor lacrosse died such an untimely death," President Miller asked the meeting. "It was simply because legislation of minor lacrosse as laid down by this organization was unfair to the clubs."

Ed McDermott, president of the Toronto lacrosse league, added his bit to the argument by complaining of the quality of sticks given the junior clubs. The meeting finally handed the problem over to Secretary Gene Dopp of Toronto who will allocate $500 in support of the minor leagues. Mr. Dopp also will take over the duties of treasurer following the retirement of Dr. Wendell Holmes.

Fred Sanford of Mimico was appointed third vice-president by the delegates.

New Jock Woolf Cuts Odds On Bill's Gift

TORONTO, May 21.—(CP)—Racing fans who have been touting Mrs. R. E. Webster's Bill's Gift as the horse to beat Ten to Ace in the King's Plate received some bad news yesterday but today they got a little of the other kind.

The bad news was the impressive workout by Harry Giddings' Tenner which breezed the mile yesterday in 1:42 3-5 and finished strongly.

The brighter side was the announcement that Jockey Georgie Woolf, Alberta-born and one of the greatest "money" riders on the continent, will pilot Mrs. Webster's colt in the $8,000-added event Saturday.

Woolf, under contract to ride for W. L. Brann, Maryland breeder but anxious for a mount in a Canadian Classic, has gone so far as to defray his expenses to come north for the chance. He'll arrived tonight.

The colt will be worked tomorrow. In his last trial Bill's Gift ran wide in a stiff workout under Jockey Norm Foden. Woolf is a strong rider and might be the one to bring the black gelding down in front in the nine-furlong contest.

Giddings has announced he's satisfied with the Tenner's condition and the three-year-old won't be worked again before the starting bugle sounds.

W. E. MacDonald's Northswept, only other entrant to limber up at the mile distance, covered the ground in a disappointing 1:45 2-5.

Official entries won't be announced until tomorrow but the probable lineup will be, besides the three already mentioned, Harry Hatch's Cossack Post; Depressor and Khortol, both owned by J. E. Smallman of London, Ont.; Riverdale Stables' Clocklike; R. S. McLaughlin's Valkyrian; Muckle, owned by Bob Cowie and Jayeffdee, Pickering Stables' representative.

The event is restricted to winless three-year-olds foaled in Ontario.

TONIGHT!
BLOW-BY-BLOW BROADCAST DIRECT FROM RINGSIDE!
LOU NOVA vs. LEE SAVOLD
Tune In Station CHEX—10 P.M.
1430 K.C.
presented by the makers of Gillette Blades

TEN-TIMER ... By Jack Sords

Owners Bemoan Passing Up Two Aces In Claiming Events

NEW YORK, May 21 — (AP).— The racing fraternity has a shortage of crying towels right now, along with shortages of aluminum, steel, and gasoline.

Hundreds of horsemen passed up golden opportunities to become legitimate, honest horse "thieves" when they failed to claim George D. Wideners Red Sonnet for $3,500 or Mrs. J. S. Letellier's Jack S. L. for $3,000.

Each of these two-year-olds began his career as a plater, but now they shape up as potential champions — generally deemed the best youngsters of the 1942 season.

And the stables controlling these juveniles are happy their young four-legged jackspots were not claimed.

But originally they, too, were fooled, else they would not have risked them in claiming dashes. Neither did they think enough of their graduates from the plater class to engage them for stakes events they now "rate."

The horsemen who failed to put in a claim for either of these early season sensations may find solace, however, in the many similar cases.

One needs go no further than Seabiscuit, world money-winning champion at $437,730. The 'Biscuit could have been claimed several times as a juvenile for popcorn money. Even midway of his 3-year-old campaign he was available for $5,000 or less. Before he turned four, C. S. Howard bought him for $8,000.

Market Wise, the rags-to-riches horse, could have been claimed for well under $2,000 early in his career and he long has passed the $100,000 mark in earnnigs.

They don't always slip by, though. Possibly the smartest claim is the $3,500 Bert Baroni paid for Top Row later a Santa Anita Handicap winner. When retired, Top Row had earned $213,890. Less than a year ago Ed Mulrenan claimed First Fiddle for $2,500. This spring the colt earned a portion of the Wood Memorial Purse and was a fast finishing fifth in the Kentucky Derby.

So there is plenty of precedent for Red Sonnet and Jack S. L. rising from Plater punks to Stakes stars. Red Sonnet won three of his four starts at Jamaica, including the Youthful Stakes. Jack S. L., a $2,000 yearling, is unbeaten in two outings.

LAWN BOWLING

By HERB MARTIN

To-day we publish the draw for the president v. vice-president competition. As this will be the only notice given, members are requested to out this article for reference:

Tuesday, May 26, 7:30 p.m.

President.	Vice-president.
F. H. Dearborn	R. F. Downey
R. Burns	W. Jeffries
G. Coleman, Sr.	R. Payne
B. Chesler	N. Routley
G. Gimblett	E. Wall
H. Freeman	Dr. Long
C. Renaud	E. Sackville
C. Williamson	J. Harrison
G. Coleman, Jr.	J. McMillan

Wednesday, May 27, 7:30 p.m.

President.	Vice-president.
H. Clegg	P. McFadden
D. Carlisle	Dr. Fulford
C. Elliott	R. Hutchinson
R. Hendry	H. R. Martin
R. French	O. M. Gill
C. Giroux	M. Levine
F. E. Kerr	T. Ryan
J. McDonald	J Sedgewick
P. Moore	J. Skinner

Ladies' Section.

Wednesday 2:45 p.m.

President.	Vice-president.
Mrs. H. Wilson	Mrs. H. Martin
Mrs. W. Hepburn	Mrs H. Beatty
Mrs. H. Staunton	Miss L. Allan
Mrs G. Coleman	Mrs. L. Bearne
Mrs L Yeotes	Mrs. H. Graham
Mrs. R. Dyer	Mrs. J. Baird
Mrs T. Doughty	

Wednesday, 7:30 p.m.

President.	Vice-president.
Mrs. J. Arnold	Mrs S. Deyman
Mrs. J. Kingsbury	Mrs J. Coursey

P.S.—We have just received our schedule books from the printers. Bowlers may obtain a copy by calling at out downtown office

Remember When—

By The Canadian Press

Louis Chevrolet lowered Barney Oldfield's automobile speed record of 53 seconds for the mile (67.92 m.p.h.), by driving the distance in 52 4/5 seconds 37 years ago today. Present speed record of 368.85 m.p.h. was set by John Cobb of England at Bonneville Flats, Utah, in August 23, 1939.

Two Cooper Kids Blank Dodgers 1-0 For The Cards

By JUDSON BAILEY
Associated Press Sports Writer.

The Cooper kids from Atherton, Mo., are taking up this year where baseball's other brother acts, the Deans, the Waners, the Ferrells, and the rest, left off.

The combination of Morton Cooper pitching and Walker Cooper catching has become a fearsome battery for St. Louis Cardinals and yesterday the boys made a family affair of beating Brooklyn Dodgers 1-0 in a sizzling show at Ebbets Field.

Mort pitched two-hit ball and Walker tripled to provide the only run of the game to snap an eight-game Brooklyn winning streak and shut out the National League champions for the first time this season.

It also was the first defeat of the season for Whitlow Wyatt, the Dodger ace who had won two games previously.

Morton Cooper, who made one of the three singles that Wyatt also allowed, faced just 30 Brooklyn batters and never let any of them get past first.

St. Louis came close to moving into second place by the victory over the Dodgers, but Boston Braves managed to remain half a game in front by nosing out Pittsburg Pirates 4-3 in 10 innings.

Reds Swamp Phils.

Cincinnati Reds crushed the Phils 10-3 with Ray Starr pitching a six-hitter and Ray Lamanno sparking a 13-hit offensive with a grand slam home run in the third. Homers by Ernie Koy and Bob Bragan provided all Philadelphia's runs.

Mel Ott hit his sixth home run with one on in the first inning to help the Giants get a 3-0 lead for Bob Carpenter in the first five frames against Chicago Cubs. Then the Bruins went to work, Claude Passeau hit a two-run homer in the sixth. Lou Novikoff singled two tallies across in a three-run seventh inning and Bill Nicholson homered in the ninth. Final: Cubs 6, Giants 3.

Just when Manager Jimmy Dykes had straightened his Chicago White Sox out the world champion New York Yankees invaded Comiskey Park and halted the Sox seven-game winning streak 4-1. Joe Gordon hit two home runs to chase Chicago humbly back to the American League cellar. Cleveland's game with Boston Red Sox was postponed and thus the Yanks' first-place lead was swelled to 13 percentage points although the teams are deadlocked in the won-and-lost reckoning.

Airtight relief pitching by Luman Harris raised Philadelphia Athletics out of the basement with a 5-3 decision over Detroit Tigers, who scored all their runs in the first two frames and then loaded the bases with one out in the third. This was where Harris came in and held the Bengals scoreless on two hits the rest of the way. The A's winning runs in the ninth came on a triple by Lou Blair and a double steal. It was the fifth defeat against one victory for Al Benton.

Washington Senators shared Chicago's cellar spot by folding 10-1 at St. Louis in the first night game of the season. Al Hollingsworth pitched six-hit ball and Roy Cullenbine helped with a three-run homer.

Racing Stewards Get New Place Power

TORONTO, May 21—Stewards on Ontario race tracks have power to place any disqualifed horse in the position they rule he should be placed in by an amendment adopted yesterday by the Incorporated Canadian Racing Associations. The new regulation follows along the system adopted in Florida last winter, and which is in effect on several tracks in the United States.

Until this change in the I.C.R.A. rules a horse found by the stewards to have committed a foul in a race was, if disqualified, automatically placed in last position. Now the stewards can place the horse second, third, fourth or last.

The amendment to Rule 140 reads: The stewards are vested with the power to determine the extent of disqualification in cases of fouls. They may place the offending horse behind such horses as in their judgment it interfered with, or they may place it last."

Grant Licenses

The meeting of the I.C.R.A. directors was held in the King Edward Hotel. Licenses were granted to 104 trainers. Four applications were held over and four trainers were refused licenses. Thirty-four jockeys and eleven apprentice riders were granted licenses. Four riders were refused licenses, while four applications of riders were held over. Nine jockeys' agents were licensed and twelve jockey valets were also approved of.

Jockey Frank Mann was among the four jockeys denied a license. E. T. Moore, T. Barker and K. Le Fevre were the others. Mann was refused a license last year, but was reinstated and rode on the Quebec circuit. The applications of Jockeys Charlie McTague, John Passero, Duncan Primrose and J. N. Leith were held over.

Trainers entering first-time starters must present the New York registration certificate at the time of entry at the racing secretary's office. This is to prove the identification of the horse.

GOOD OLD YORK

York is one of the oldest settlements in Britain—perhaps the oldest.

CHEX Radio Broadcast

THURSDAY, MAY 21

6.00—Canadian Press News
6.10—Ivoriettes
6.15—Old Timers
6.30—Laugh Parade
6.45—A Voice and A Song
7.00—Canadian Press News
7.07—Sportscast
7.15—Design for Moderns
7.30—Music by Lopez
7.45—Harry Horlick
8.00—Canadian Press News
8.05—Number Please.
8.15—The Trail Blazer
8.30—Barn Dance
9.00—Concert Hall
9.30—As You Like It
10.00—Prizefight. Lou Nova vs. Lee Savold.
10.45—Make Believe Ballroom
11.00—News.
11.10—Organ Interlude
11.15—God Save The King

FRIDAY, MAY 22

7.30—O Canada
7.35—Farm Fair
7.45—Morning Cheer
8.00—Canadian Press News
8.10—Your Hit of the Day
8.15—Toast and Coffee
8.45—Morning Devotions
9.00—Canadian Press News
9.05—Tops In Pops
9.30—Here Comes the Band
9.45—Master Singers
10.00—Canadian Press News
10.05—Accordiana
10.15—Songs For You
10.30—Stars Over Hollywood
10.45—Between You and Me
11.00—Canadian Press News
11.05—Organettes
11.15—Port Hope Salute
11.45—Parade of Bands
12.00—News of Hollywood
12.15—Musical Sketches
12.30—National News
12.40—Tropical Moods
12.45—Farm Folks Hour
1.00—C. P. News
1.03—Farm Folks Hour
1.30—Song Shop
1.45—Talking Drums
2.00—Canadian Press News
2.05—Make Believe Ballroom
2.30—Presenting
3.00—Canadian Press News
3.03—Melody Matinee
3.30—Sincerely Yours
3.45—A to Z In Novelty
4.00—Canadian Press News
4.05—Melodies in Varied Mood
4.15—Marching To Victory
4.30—Fourteen-Thirty Club
5.00—Canadian Press News
5.05—The Old Songs
5.15—Lindsay Salute
6.45—Melody Parade

Another AMERICAN NAME BAND
CLAUDE HOPKINS AND HIS ALL COLORED ORCHESTRA
Played the longest engagement last season for any band at the famous COTTON CLUB, NEW YORK
At The SUMMER GARDENS
Tues. May 26
Special Prices To-night—Ladies 25c; Gents 45c
THURSDAY - FRIDAY - SATURDAY
MORGAN THOMAS

Today
GARY COOPER
BARBARA STANWYCK
Ball of Fire
Also
Color Cartoon "CHEF DONALD" and Capitol News
EXTRA! To-night Only, 11 p.m. One of the best Revivals to come to our Screen—"THE DEVIL AND MISS JONES" Jean Arthur Charles Coburn
CAPITOL
A FAMOUS PLAYERS THEATRE

CENTRE TO-DAY FRIDAY - SATURDAY
TWO FEATURES YOU'RE SURE TO ENJOY
ICE-CAPADES
JAMES ELLISON
JERRY COLONNA
DOROTHY LEWIS
BARBARA JO ALLEN (VERA VAGUE)
ALAN MOWBRAY • PHIL SILVERS
featuring THE ICE CAPADES COMPANY
with internationally known skating stars including BELITA • LOIS DWORSHAK
MEGAN TAYLOR • VERA HRUBA
A REPUBLIC PICTURE
AND HIT NO. 2 ! GENE AUTRY—in "UNDER FIESTA STARS"
Plus! "WABBIT TWUBBLE" - Color Cartoon
Big Pre-Holiday Midnight Show Sunday At 12.05

Regent TO-DAY - FRI. - SAT.
Double Feature With Plenty of Action
DEADWOOD CITY! Last Outpost of Outlawry!
BADLANDS OF DAKOTA
starring ROBERT STACK
ANN RUTHERFORD
RICHARD DIX
FRANCES FARMER
BROD CRAWFORD
HUGH HERBERT
ANDY DEVINE
Lon Chaney, Jr. Fuzzy Knight and THE JESTERS
FEATURE NO. 2—THE COMEDY DRAMA "NINE LIVES ARE NOT ENOUGH"
PLUS! ALL THE LATEST NEWS

MORE ABOUT—

Both Homes

Continued from Page 1

of the higher groups.

Replying to Lt.-Col. A. J. Brooks (Con. Royal) who asked for further explanation of the cut in the Maritime basic gasoline ration unit from five to two gallons, Mr. Howe said that all available tank transport equipment was being used to meet Navy and Air Force requirements in the Maritimes and that no space was available to move gasoline there for civilian purposes.

The gasoline shortage also was acute in the New England states as a result of a recent tie-up of shipping along the Atlantic seaboard between South America and Nova Scotia.

"The Portland-Montreal pipeline has been shut down for three weeks and we have had to depend on feeding Montreal from Sarnia," Mr. Howe told the House.

"I say quite frankly that we are not moving gasoline. We think it more important to supply the Navy. We are moving heavy and light fuel oil as best we can and we are protecting the naval situation on the Atlantic coast and also the aviation situation."

"The important thing is to keep our armed forces going," he continued. "If anything happens to them you can imagine the consequences. We believe the present situation is temporary and that we will get relief through ocean tankers. We hope so."

He said it was quite possible for motorists living in New Brunswick near the Quebec border to get higher rations in Quebec but there would be no serious affect on the war effort.

Writing on the Wall.

"It is a situation I am not worrying about particularly, because I think all the people in Canada can see the writing on the fall and appreciate that they will get less gas before more gas," the minister added.

Mr. Howe's statement that there would be no oil heating next winter was prompted by a question by Karl Homuth (Con. Waterloo South).

Mr. Homuth then asked: "The minister means we can take that statement and advise our people that all heating with fuel oil will be stopped for the coming winter?"

"That is right," Mr. Howe answered.

Mr. Homuth inquired if the Munitions Minister would "give such drastic information....with respect to the natural gas in Western Ontario?' He said he had in mind many people who had installed gas furnaces, not convertible "in which case an expenditure of hundreds of dollars will be required to take that type of furnace out and put another in."

Mr. Howe said "the natural gas supply in Ontario is dwindling very rapidly." He recalled that in the past winter 'there were certain days when war industries were without gas and householders had very low pressure."

He added: "We are attempting to meet the industrial situation in the Hamilton area by extention of the artificial gas but I believe that householders who have furnaces which were originally built for coal and have been converted to gas may expect to be asked to transfer back. As to whether furnaces which were installed to burn gas can be kept going, I am inclined to think that everything possible will be done to avoid the expense of tearing out the furnace and putting in another. But I am sure that those who have coal equipment which they are now using for gas will be asked to change back to coal."

Fuel Oil Too

George Cruickshank (Lib. Fraser Valley): "Does that apply to ordinary fuel oil too?"

Mr. Howe said: "Yes."

Discussion of the use of wheat in synthetic rubber was introduced by Arthur Slaght (Lib. Parry Sound) who referred to reports of such a program in the United States.

Mr. Howe told the House that butadiene, one of the two main elements in the buna type synthetic rubber which Canada will manufacture in a $40,000,000 program, could be best obtained from either petroleum or alcohol.

First indications were that petroleum was cheaper and more efficient but a prominent Canadian chemist had recently conferred with United States authorities on the possible use of alcohol from wheat, Mr. Howe said.

The minister said he expected a report from the chemist next week but had meantime been informed that it was likely the production of butadiene from alcohol could be accomplished more quickly than from petroleum and there was a possibility the two processes might be combined.

Use Canadian Process

Answering questions by J. R. MacNicol (Con. Toronto-Davenport) Mr. Howe outlined the various processes by which magnesium, a vital war metal can be produced. Careful study of these methods had been made for the government by Canadian, American and British experts and it was decided to use a process developed by a Canadian, Dr. Pidgeon.

Patents for the process were controlled by the Dominion Magnesium Co. which made an agreement with the government under which it would operate a plant financed and owned by the government, Mr. Howe said. The company would not receive any profit. The plant was expected to be in production by July. Mr. Howe added that Dr. Pidgeon was an officer of the Dominion Magnesium Co.

The process Canada had chosen had been studied by United States authorities and the government of that country was launching a $100,000,000 project on the same process.

13 Sets Of Brothers In Canadian Battery

Thirty men share 13 names in a Canadian battery guarding vital points near London, Eng. The battery claims to have more brothers in its ranks than any other unit. When it was mobilized in Belleville, Napanee and Cobourg, 22 sets of brothers answered the call. Since then there have been many changes, but there are still 13 sets left. Major G. C. Howitt is pictured conferring with Q.M.S. J. Ewart at the battery headquarters.

NAZI ATE NAZI?

LONDON—(CP).—Moscow radio reported that cannibalism broke out during the winter among starving German soldiers on the Russian front. Soviet scouts found bones and skull near German quarters.

MORE ABOUT—

White Russia

Continued from Page 1

gains in the drive to recapture the Kharkov industrial centre, but declared that "during the night of May 20-21 our troops continued offensive battles in the Kharkov direction."

Huns Ignore Losses.

It said that 'the Germans, disregarding enormous losses, have made counter attacks attempting to hold up the offensive of our troops,' but added that 'these attempts of the enemy are being defeated.'

(A London military commentator said the northern wing of Timoshenko's army continued a slow advance despite the German countermeasures, but that the southern wing of the Russian attack seemed to have been checked, perhaps by the German thrust in the Barvenkova sector.

(Bucharest dispatches reaching Berne said, too, that the pace of the Red army's advance had been slowed by the German-Rumanian counter-offensive—but had not been stopped.

(These dispatches said the Russians had been forced to withdraw Tuesday from the environs of Chuguev, 20 miles south-east of Kharkov, where a bitter battle still was under way.)

Russian reports indicated that the Axis flanking thrust in the Barvenkova area south of Kharkov had been blocked.

"On the Kerch peninsula (where the German high command claims final victory), battles continued in the eastern section," a government communique declared.

High Equipment Toll

German defenders of Kharkov are suffering defeat and heavy losses in manpower and equipment in attempts to hold up the Soviet offensive, the Soviet information bureau said in its mid-day bulletin.

"In one sector alone," it said, "Soviet troops annihilated over 700 Germans and captured one tank, eight guns, 15 machine guns, 22 mortars and large quantities of ammunition. Prisoners were taken."

On the Leningrad front Russian troops cut a road between two enemy centres of resistance and killed 600 Germans to repulse Nazi counter-attacks intended to restore the line, and Red army artillery and mortar fire accounted for 300 more on northwestern sectors, the information bureau reported.

Goering Squawks

(Marshal Goering told German workers in Berlin last night that "this war is the hardest Germany has had to fight"; that Hitler suffered deeply for his troops during the winter campaign, "but he knew he must not yield."

("Behind us there was only a heap of ruins," Goering said. "Therefore we had to hold the front—and only those who have experienced this know what it costs....the elements have not keen kind."

(He explained why Hitler believed it necessary to strike east, saying "Russia's entry into Rumania and Finland showed that she intended to put Germany between two pincers and pounce upon her while she was still engaged in a life and death struggle in the west.")

Nazi tank attacks were hurled back in the continued advance upon Kharkov, key base of Field Marshal Gen. Fedor Von Bock's reinforced armies before the Lower Dnieper and Axis communications between the Ukraine and the Crimea.

A single thrust in this vast, smoke-shrouded engagement cost the Germans eight of their tread-tracked machines and 250 dead and the survivors were driven off, the government said. It announced that 350 Germans died in another fight.

Forty-two more tanks were reported destroyed or damaged by Russian airmen in a day's operations (these adding to a toll which London advices yesterday said had already reached 600.)

Reserves, More Reserves

Tass declared the Germans had been forced to rush up fresh reserves. Fields and roads of the Ukraine are "littered with the wreckage of their machines," the news agency said. Five villages were recaptured by the Russians.

The Soviet information bureau indicated German efforts to turn Marshal Semeon Timoshenko's extended left flank by a drive in the Barvenkova sector, 80 miles south of Kharkov, had been thwarted.

"In the direction of Barvenkova," it said, "our troops repulsed several attacks of the German Fascist troops."

Northward, tank-supported German infantry men made a vain attack on Russian lines in the Smolensk area, the information bureau said, and were driven back to their original positions with a loss of 400 killed.

"In the Barents Sea," it was announced, "a Soviet warship sank three enemy transports with a total displacement of 26,000 tons."

Sofia dispatches, cleared through censorship to Switzerland, indicate Bulgarians now regret their entry into the Axis last spring and speak of a peace by compromise.

"Even the most fanatical followers of Germany," said a dispatch to the Neue Zuercher Zeitung, "doubt that the Axis powers will be able to bring about a really decisive victory against the enemy coalition."

A DNB dispatch from Sofia said 86 soldiers of the Sliwen garrison in Bulgaria had been charged with operating a Communist cell and that the prosecution demanded the death penalty.

Scrap 50 Tanks

OTTAWA, May 21—(CP).—Fifty of the 300-odd obsolete tanks obtained from the United States more than a year ago for training purposes at Camp Borden, Ontario., are being scrapped, National Defence Department spokesmen said yesterday. The 50 tanks are being replaced by modern tanks from Canadian factories.

Hugh McCullough Dies At Centreton

COBOURG, May 21 — (ENS). — The death occurred yesterday of Captain Hugh McCullough, former Cobourg resident, at the home of his daughter, Mrs. A. Nichols, Centreton. He was a veteran of the last war and for many years here was registrar of the West Northumberland registry office. He was 84 years of age.

Davies Acquitted

LONDON, May 21—(C PCable)—Capt. Robert Davies, awarded the George Cross in 1940 for removing a time bomb from St. Paul's Cathedral, today was acquitted by court martial on three charges of theft and looting, and findings on outstanding charges will be made known.

He pleaded guilty today to a further 13 charges of issuing cheques without having sufficient funds in the bank to met them. Last Monday Capt. Davies, who once lived in St. Catharines, Ont., pleaded guilty to improperly receiving £500 ($2,225) from a business firm.

MARKETS

FRUITS AND VEGETABLES

TORONTO, May 21 — (CP). — Wholesale fruits and vegetables remained unchanged today.

TORONTO POULTRY

TORONTO, May 21 — (CP). — Poultry prices remained unchanged today.

TORONTO PRODUCE

TORONTO, May 21 — (CP). — Produce market prices here today, as reported by the Dominion Department of Agriculture follow:

Eggs.—A-large, 33c; A-medium, 32c; A-pullet, 27c; B, 28 to 29c; C, 26c.

Churning Cream, wholesale.—No. 1, lb. 36c f.o.b., 39c delivered; No. 2, lg. 33c f.o.b.; 36c delivered.

Butter, wholesale.—First grade solids, 35c; second grade solids, 33½ to 34¼c.

OLDEST HOME GUARD

LONDON—(CP).—At 83, Capt. T. W. Lawford claims to be the oldest Home Guard in Britain. He works up to 12 hours a day at his battalion headquarters and was adjtuant of his unit at its formation in June, 1940.

Do You Suffer From Headaches?

It is hard to struggle along with a head that aches and pains all the time.

A headache need not be an illness in itself, but it may be a warning symptom that there is intestinal sluggishness within.

To help overcome the cause of headache it is necessary to eliminate the waste matter from the system. Burdock Blood Bitters helps to remove the cause of headaches by regulating the digestive and biliary organs, neutralising acidity, regulating the constipated bowels and toning up the sluggish liver, and when this has been accomplished the headaches should disappear.

Get B. B. B. at any drug counter. Price $1.00 a bottle.

The T. Milburn Co., Limited, Toronto, Ont.

MAKES LINOLEUM FLOORS SHINE WITHOUT RUBBING ... OR BUFFING!

JOHNSON'S Self-Polishing GLO-COAT

HARDWARE

Needs For the 24th

GARDENING?

A profitable and pleasant pastime for the holiday. Make it more pleasant with the correct tools. See us, we have everything you need.

Spading Forks 98c to 1.45
Special value at ... 1.15
Garden Rakes 69c to 1.20
Turf Edgers .. 89c & 1.10
Garden Cultivators 85c, 1.15
Small Garden Trowels, Weeders and Forks, each 15c
Hedge or Grass Shears .. 75c to 2.25

Put Screens On!

You should have your window screens and doors on now to keep out the flys and mosquitos. We can help.

Screen Doors .. 2.98 and 3.98
Window Screens—
Adjustable 49c, 59c, 65c, 98c
Screen Moulding for Making Screens. Per ft. 3½c
Screen Door Hinges. Pr. ...25c
Galvanized and Bronze Wire Screening in all widths from 18" to 48" at low prices.

PAINTING?

SHERWIN-WILLIAMS make a paint for every purpose
Verandah Floor Paint— Quart 1.55 ½ Gal. 2.85
Outside White and Standard Colors— Qt. 1.45; ½ Gal. 2.60; Gal. 4.75

FOR GENERAL REPAIRS
Hammers .. 50c to 1.75
Saws .... 1.50 to 3.95
Planes .... 2.25 to 5.50

PRATTEN HARDWARE
396 GEORGE ST. PHONE 7523 WE DELIVER

Quick Action Sale!

Don't Miss Hall's Big Week-end Bargains!

To make it worth your while shopping early and often this week-end, we're offering particularly attractive values in clear-away Spring merchandise. Note the drastic reductions on Hats, Coats and Dresses! The special value in Foundation Garments, the grand buy in Summer socks! Plan right now to be down bright and early Friday morning!

Out They Go! 20 Misses' Coats Half-Price

Here's a value no thrifty Miss will want to pass up! Dressy type boucle wool materials, or trimly tailored checks and tweed effects. No matter what the loss we want to clear this particular group to make room for Summer stock. All beautifully made and finished throughout and if you wear a size 14 to 20 you are assured of the year's best buy in a high quality coat!

Girls' Coats, Sizes 7 to 12 Clearing Half-Price

Right at a time when quality wool materials for making coats are becoming scarcer and scarcer, we make such an outstandingly good value offering. Only 22 in the group, but there's choice of quality woollens in plain weaves and colors, also boucle and tweedy effects. All in youthful colors, original price 8.95 to 13.95. We make the sacrifice, you get sound savings!

Reg. to 8.95 Misses' Printed Crepe Dresses Reduced To 5.88

Sharp reductions on dresses you'll put on now and wear righ t through Summer into Fall. A colorful selection of superior quality prints in Red, Blue, Green, Rose and Tan mixtures that look smart and dressy. The styles are good, but the sizes are mainly 13 to 16, including a few women's styles. Plan on shar ing this special feature. CLEARING PRICE, EACH ....

Special Purchase!

Light, cool, comfortable hats that "go well" with any type of Summer dress or suit. Specially purchased and offered at a ridiculously low price.

COCONUT STRAWS

Sale Price 1.59

Only three of the many styles are illustrated! Natural color coconut straw trimmed with various colored grosgrain ribbon bands. Pork Pie, Sailor, Bonnet, Off the Face and casual sport styles...in fact a style to suit everyone!

Just Arrived! Special Value In Light Summer Handbags

Start-of-Summer economy value in this lot of Purses. In the group are large, frosty white simulated leather bags, along with pouchy styled novelty patterned hop-sack bags. All beautifully made and finished throughout. EXTRA SPECIAL, AT 1.98

Sweeping Clearance Of Hats Half-Price

Straws and Late Spring Felts

A sale eagerly awaited by style-wise, value-wise woman. Drastic price reductions on hats you've admired all season, hats to see you smartly and well dressed through Summer. The styles, colors and trims are too numerous to mention, but you are assured of HALL'S usual high quality and assortment.

'NuBack' Summer Weight Foundation Garments

Girdles and Front Lace Corsets

Comfortable fitting garments, yet they give all the necessary figure control and firm fitting required by average figure types. Special 'NuBack' features prevents them riding up, making them just that much more comfortable. Side hook girdle with 'Lastex' sides in sizes 26 to 32, front lace corsets in sizes 24 to 32. EACH GARMENT. ONLY 3.98

Special In Women's and Kiddies' Socks

A most varied and complete range of cool ankle socks in sizes 5 to 10½. Fine quality cotton, rayon mixtures and some terry weaves in a pleasing selection of plain colors, fancy stripes, striped top and checked effects. All have woven 'Lastex' tops. SPECIAL. Pair..... .19

Lisle and Rayon Ankle Socks

Better quality sport socks in turned down cuff style, or with woven 'Lastex' tops. A good selection of pastel as well as darker colorings, along with stripes and checks. Sizes 5 to 10½ .... Pair .25 and .29

See Our Windows RICHARD HALL LIMITED DIAL 5761

The Peterborough Examiner

VOL. LXXXV, No. 119 — PETERBOROUGH, THURSDAY, MAY 21, 1942

MAIN STREET TOPICS

TWO OMITTED

The list of names of Peterborough boys of Italian descent who have enlisted in the war, including those latterly drafted, omitted mention of two sons of the late Nicholas Martino, an employee of the city for many years. One son, Anthony, is overseas with the 3rd Field Park Company of the Canadian Engineers, and the other was Joseph Martino, the first Peterborough casualty who went down presumably in the Mediterannean on a vessel of the mercantile marine.

PICKEREL BITING.

Night fishermen are beginning to secure satisfactory results along the Otonabee River fishing for pickerel. Neil McGarrity of thi city was noticed with four beauties, the largest going over four pounds. He took them at the foot of Gordon Avenue.

VISITS THE BATTERY

Lt.-Col. L. F. Grant, of the General Staff, Headquarters, M.D., 3, Kingston, was a visitor to the 4th Field Battery in Peterborough on Wednesday evening. Col. Grant who is an expert on gunnery and modern warfare as it applies to the artillerymen, gave the battery members an interesting lecture on pertinent subjects.

STILL SOARING

Business is on the up and up in Peterborough still, according to the bank clearings compilation. In 1941, the total for the week ending May 21, was $699,178. This year for the same period of time the total is $793,457.

FOUR ENLIST

New recruits taken on strength of the 4th Field Battery R.C.A. (RF) at their parade last night included F. J. Long, R. D. Taylor, Don Crowe and J. F. Daley. Next parade will be next Monday night.

WATCH FOR THESE FELLOWS

Gas thieves are at it again, and on Tuesday evening while the men of the Prince of Wales Rangers were training, some person drained the gasoline from two or three of the cars parked outside. If these people are caught, they will need police protection in a hurry, from the men of the Regiment who are pretty sore about the whole thing.

VICTORIA DAY AT POST OFFICE

There will be the regular morning delivery by letter carrier but no delivery will be given by the rural route couriers on Victoria Day, May 25. All wickets will be open from 8.00 a.m. to 12.00 noon for the transacting of all kinds of business. The public lobby will be open from 6.30 a.m. to 6.00 p.m. Special delivery service will be as usual. Collections will be made from the street letter boxes as usual, afternoon and evening.

TURKEYS HATCHING

Charle Kingan said today that the wild turkeys which were placed at the Filtration Park Zoo a short time ago have started to hatch a sitting of 15 eggs. When the birds have increased in number, they will be set loose in the Crown Game Preserve.

SCURVY TRICK

Some people just haven't any appreciation of the sacrifices other people, particularly the stout ones are making to aid the war effort. Jim Wharry of the Quaker Oats, bought a bicycle to ride to and from work, thus saving gasoline, wear and tear on his shoes, and considerable energy as well. This morning some person stole the bicycle from where it was parked near the Quaker Oats, and Mr. Wharry is travelling the hard way once again, and threatening dire things to the culprit.

SLEEPING IN BOX CAR

Pleading guilty to trespassing on the C.P.R. property Stanley Dummitt was fined $5 and $1.75 costs or five days in jail by Magistrate O. A. Langley, K.C., in police court this morning. Officer Ramsay of the C.P.R. testified that he had arrested Dummitt at 11:30 o'clock last night when he found him sleeping in a box car near the C.P.R. station. The accused said that he was to have gone to a job this morning.

CHARGED WITH SPEEDING

The first charge under the special wartime regulations in regard to speeding was to have been heard in police court yesterday but the accused, a Belleville motorist, who had been served through the mail, failed to appear. The case will be dealt with next week. The charge was laid by Provincial Constable Archie Grayling of Havelock.

SIT ON MILK LID

"Notwithstanding any reports to the contrary we will not allow an increase in the price of milk to the consumer," said an official of Wartime Prices and Trade Board in Ottawa yesterday. Economies to assst the producer were suggested including duplication of vehicles in deliveries, reducing the mileage covered and number of wagons in use.

AT THE CONFERENCE

A former Peterborough girl, Myrtle Boreham, who joined the R.C.A.F. Women's Division, has the honor of being one of the girls chosen to act as stenographer at the Air Training Conference in Ottawa this week. She was formerly employed in the office of Peck, Kerr and McElderry.

HAS ARRIVED SAFELY

Word has been received of the safe arrival in England of a Peterborough member of the Royal Canadian Air Force in the person of Flight Sergt. Miles Merrett. He received his wings as an observer some time ago.

IN CBC NETWORK

CHEX, Peterborough's radio station now has a wire connecting it with the Canadian Broadcasting Corporation, and will carry alternate network programs. This does not mean the local station will carry all of the CBC programs but it will have a selected number, and it is now possible to carry any of the network programs, as they can be relayed through the local station through the wire. The first program on this hook-up starts at ten Thursday evening with the broadcast of the fight from New York.

War—25 Years Ago

By The Canadian Press

MAY 21, 1917—Hindenburg Line from a point east of Bullecourt to Arras in British hands except for a few strong points; Canadian gunners hammered German positions at Lens. German artillery bombarded lines on the north bank of the River Scarpe.

After French Ships

NEW YORK, May 21—(AP).—A Moscow bradcast heard to-day by CBS said "according to reports received in Stockholm, the German occupation authorities in France have presented the Vichy government with a demand for 800,000 tons of French merchant shipping to be placed under German control."

DANCE

Sadie Hawkins - Summer Formal - Y.W.C.A.

FRIDAY, MAY 22nd

AUSPICES GIRLS' COUNCIL

Dancing 9.00 - 12.30

Tickets $1.50 per couple. Proceeds Mrs. Winston Churchill Fund

MUSIC, JACK MARSHALL AND HIS ORCHESTRA

Only a limited number of tickets left

Posititively no tickets will be sold at Y.W.C.A. after 6 p.m. on Friday

TICKETS MAY BE OBTAINED FROM

Mary Mitchell, Mrs. K. Brown, Flora Metcalfe, Vlieta Carveth, Frances Marrett, Helen Miller, Mrs. J. Forbes, Mrs. G. Young, Margaret Wyllie, Eleanor Robinson, Mrs. F. Dunford, Muriel Byers, Betty Massey-Cook, Wilma Lockie, Peggy Gallon, Judith Clarke, Isobel Young, Mrs. K. Choate, Thelma Dowd, Betty Detcher, Molly Brown.

REPLACE YOUR Oil Burner OR Hand Firing METHODS OF HEATING With Genuine "Iron Fireman" AUTOMATIC COAL FIRING EQUIPMENT

GET A GENUINE **Iron Fireman** AUTOMATIC COAL BURNER

The greatest value in automatic heating —75 reasons why— LET US SHOW YOU

W. R. Turner 195 SIMCOE ST. PHONE 4971

350 City Homes Heated By Oil Furnaces

"Most of the houses in Peterborough equipped with oil-burning furnaces have recently been supplied to their storage capacity, so there is no immediate problem about adequate heating, and in the meantime the situation may correct itself," J. E. Gregson of Peterborough Fuel and Transfer Company commented to the Examiner today regarding the announcement from Ottawa that "there would be no heating by oil next winter in homes or factories anywhere in Canada."

Apparently Mr. Gregson wished to avoid aggravating apprehension of local citizens who are now heating their homes with oil.

"We all know there is an acute transportation problem affecting oil deliveries," he said, "and it may be that the pressure of this situation as the Hon. Mr. Howe sees it, more clearly and closely than the rest of us may have been an influence in h' reply to Karl Homuth (in the House of Commons Wednesday).

"We started to fill up domestic oil tanks on May 1, and many of them are now filled to capacity, and we shall continue with the rest. There is not much consumption of oil from now on through the summer, and that would mean the houses would have sufficient fuel to carry them into next winter."

In the meantime the statement made yesterday by the Minister of Munitions and Supply may undergo some revision, and conditions relating to oil deliveries for Canadian use may also be improved.

Mr. Gregson estimated the number of oil-burning furnaces in the city at some figure between 300 and 350. Most of them could be reconverted to coal burners.

From several sources it was learned that the number of nonconvertible oil burning is around forty to fifty. One informant said that the C.G.E. type of furnace oil burning was thirty-eight, and others not so explicit placed their estimates at fifty to sixty.

A citizen who recently applied for permission to install an oil burner, and encountered an official refusal, said to the Examiner that, if this morning's report meant exactly what it said, the citizens with nonconvertible oil-burning furnaces would have to take them out entirely or go without heat next winter.

Those with convertible furnaces could remove the oil units, but the replacing of grate bars might involve further expense. A. W. Archibald explained that the lugs on which bars are set have been knocked off or burned off by excessive heat.

What about the supply of iron and steel for new furnaces, if owners of non-convertible furnaces throughout Canada are cut off from a supply of oil? These are some of the questions that were being sounded here and elsewhere this morning, and heating firms spent most of the time answering enquiries from homes into which deep concern followed the early news.

John L. P. Smith told the Examiner that he was going to add coal bins to his properties and fill them up for whatever heating emergency may develop by the time winter comes around again.

"If all my customers had to put grates back into their furnaces I would be busy until away into the fall," Mr. Smith said. "And there is the factor of getting the grates and propably other parts of the furnaces to make them suitable again for burning coal. The more you think of it, the bigger job it would be. How would all the furnaces in Toronto be converted, and where would they get the men to do the work? I think anybody in doubt about how they are going to be fixed for next winter ought to buy a stock of coal and have it hand."

Ford Turner said he had been answering the telephone since last night when the radio carried the news from Ottawa. His opinions are much the same as the other men of the heating trade.

Seek Information About Film Board

OTTAWA May 21.—(CP).— For the third consecutive day, questions appeared on the House of Commons order paper to-day requesting information about the National Film Board.

G. K. Fraser (Con. Peterborough West) asks a question containing 35 sub-sections, based mainly on an inquiry whether a Wesley Greene is employed by the Film Board. The questions range over Mr. Greene's citizenship, his earlier film work, his entry into Canada, and other matters relating to the Film Board.

Another question about the Board, by G. H. Stokes (Con. Hastings South) asks for a copy of all rulings by the treasury board since Nov. 1, 1940, on whether the National Film Board Act gives authority for employment of staff without prior approval of the establishment by Treasury Board.

He also requests information whether the National Film Board Act should be interpreted as applying to persons employed casually for the duration of individual projects and not to any persons continuously employed.

Men In Command Of Prince Of Wales Rangers

LT.-COL. M. H. PARK, V.D.

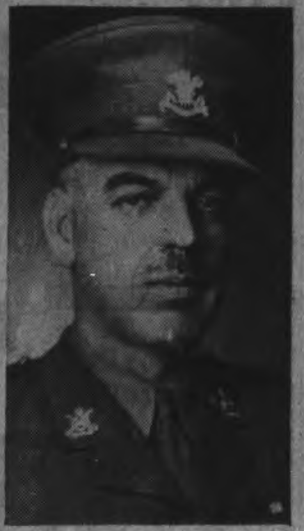

MAJOR V. EASTWOOD, M.C.

MAJOR J. McGRATH, M.M.

Three officers all with notable military records are today in command of the Prince of Wales Rangers, Reserve Battalion. Lt.-Col. Maurice H. Park, V.D., who is O.C. of the unit, is a former O.C. of the Peterborough Rangers, a World War veteran, and is a master at the Peterborough Normal School; Major Vincent Eastwood, M.C., is second in command, and was turned down for active service on account of his Great War wounds, along with Major James McGrath, M.M., who is named training officer of the unit. (The Roy Studio Photo.)

4th Battery Needs 100 Recruits

"Wake up and live" is the motto of some physical culture institutions and it might well be adopted by the 4th Field Battery, R.C.A. Reserve unit, now seeking one hundred recruits. This motto fits the artillery unit for the training not only that makes a man physically fit and well able to handle himself in any type of conflict, but it sharpens his wits, and tests his mental ability with its diversified syllabus of training.

The artilleryman, must of necessity be trained in every type of warfare, Bren gun, machine gun, field gun, anti-gas work, map reading, rifle drill, bayonet drill, signalling, first aid, and even receives some of the Commando training in modified form. To give the public a picture of the interesting work that is involved in training as a reserve army gunner, the officers of the 4th Field Battery may hold a public demonstration of routine training on the parade grounds in front of the Armouries at a later date. At that time civilians may see a crack gun crew in action on a 75 millimetre field gun, with its rubber tires, and may watch a group receiving instruction in the Bren gun, Lewis machine gun, and other forms of preparation a man must have to defend Canada should her shore be attacked, and her safety threatened.

Defend Their Homes

The men who join this unit are not enlisting for overseas service. They are merely signing up with a unit, to prepare themselves to defend their homes should the need arise, and any man with an ounce of manhood and a grain of commonsense, can readily see that his chances of survival and Canada's chances of repelling an invader lies in having sufficient well trained soldiers to man the guns at a moment's notice.

A man needs many days and nights of intensive training to be prepared to meet the foe on even footing. The reserve army units provide this opportunity, and fortunately Canadians are far enough removed from the actual theatre of war that they can train in their spare time, while others more gallant and courageous than the ones at home, defend the outer bastions of the Empire.

No person will question the fighting qualities of the Dutch, the Belgians, or the Norwegians, but all know they were not prepared to meet an invading army with modern equipment. Canadians have time now to train, and it is a sad commentary on a man's intelligence if he does not grasp the opportunity.

On Monday night when the Battery doors opened, fifteen young men tried to enlist, three were turned down, and the others were accepted. If you were not among those fifteen, ask yourself honestly just why you were not, then pick holes in the answer you give yourself. It should be easy. This is your country, this is an appeal to you, not to the other fellow, it's time to get ready, and the time to enlist is next Monday night at the 4th Field Battery in the Armouries.

If Tuesday and Thursday evenings are more convenient for you then sign up with the 2nd Battalion Rangers. This unit needs about 600 men, but the Battery just needs less than a hundred.

Obituary

MRS THOMAS BOYLE

Following a short illness the death occurred in St. Michael's Hospital, Toronto, at noon on Sunday, May 10, of Catherine Ellen Behan, beloved wife of Thomas Boyle of Oshawa.

Mrs. Boyle was the daughter of the late Thomas Behan and Ellen Cleary and was born in Northumberland County near Hastings. Following her marriage in 1922, she lived in Peterborough for ten years, and was well known throughout the city. She moved to Brighton from here before coming to Oshawa four years ago. A devoted member of St. Gregory's Roman Catholic Church; she was a member of the Catholic Women's League and vice-president of the Legion of Mary.

She is survived by her husband; three children, William, Helen and John; six sisters, Mrs. Charles Masterson, Mrs. William Lockhart, Miss Loretta Behan, Mrs. Jack Leckinger and Mrs. William Carr, all of Rochester, New York, and Mrs. Richard Kelleher of Hastings, and two brothers, Dennis of Cobourg and Nat. of Smithfield.

The funeral was held from the family residence, 153 Simcoe street north, Oshawa, on Wednesday morning May 13. Rev. Father Morrow conducted the Requiem Mass in St. Gregory's Church, at 9 a.m. Interment was in St. Michael's Cemetery, Cobourg.

Retail Section Report Is Low

Chris Hughes, chairman of the Retail Division in the campaign to raise $60,000 for the Red Cross and Community Fund expressed regret today that only 714 out of 2,980 prospective subscribers in this division had turned in their cards to date. This is approximately one-quarter of the number and the drive should be cleaned up by Friday night for the final report meeting.

He urges that everyone who is not canvassed by Thursday afternoon and who wishes to subscribe should telephone 3692, campaign headquarters and make their wishes known.

At a meeting held on Wednesday evening, the chairman urged the canvassers to redouble their efforts, but the latter complained many store people are asking them to call back, instead of shouldering some of the work themselves in their own employee groups.

The report dinner on Friday evening for the workers only, is being donated. Mayor Hamilton will be in the chair, and Mrs. Goldie will sing two solos. At the conclusion of the reports, the Salvation Army Octette will play "Carry On Canada" and "There'll Always be an England." Rev. George S. Easton will close the dinner and the campaign.

The meeting was attended by the following captains: Paige Rowell, Chas. Elliott, Chief Gimblett, Denis Fitzgerald, C. J. Ray, Frank Hughes, Ken Sloane (acting for V. Selkirk), Jim Dorris, A. E. Cauley, Gordon Shier.

NAZI-BAITING

LONDON—(CP).—In Danish cinemas whenever Hitler appears in a German news reel people turn to each other and ask Who is that man?" Then they pass suitable comment and snicker at his moustache, says Free Denmark."

Captain De Maio Returns Home

Captain Alex DeMaio is finishing up his furlough here with his wife after an absence of two years in England. An engineer in the C.G.E., he left Peterborough as a Lieutenant with Ordnance in May, 1940, for overseas, and returned to Canada this month with the rank of captain.

His work, much of it in connection with the huge searchlights required for defence during the aerial blitz on England, brought Capt. DeMaio many interesting experiences in the past two years. He liked his work in England and, while glad to be home, expects to be sent back when his duties — which may take him across Canada — are completed in this country.

Community Fund Drive Is Easing Up

A slump in returns on the Red Cross and Community Fund was reported this morning at the campaign headquarters when it was learned that the total had jumped only $3,000 since the previous day's figure, and the new total is $34,100. This sudden change indicates the need for every cooperation from store managers, office managers and canvassers if the total required is to be reached by Friday evening.

There is a feeling in the city that the objective is assured and this is certainly misleading according to officials of the drive, who state that they pared their needs to the lowest level, and asked for the amount that was actually needed. This prompted some people to reduce their contributions below what they would have given had the objective been set higher, and as a result the campaign is suffering.

Gordon S. Matthews mentioned this morning that a little bit of money from everyone lightens the load and makes it possible for the boys at Hong Kong to receive a parcel regularly with nourishing food in it; makes it possible for the soldiers and sailors to have that little bit of extra comfort which the government does not provide, and makes it possible for the various agencies to alleviate suffering and hardship on the home front, then each one would give whatever they can afford. A donation of fifty cents is a lot better than turning back a card without subscribing at all. No person is dictating what one should give, each knows his own circumstances, and therefore one is just asked to contribute within their means, to show they care about the men who are over there.

No other factories or stores were reported over the top on Thursday morning, except one, as G. Wilson Craw, canvasser in the Peterborough Examiner, reported the employees had topped the objective set by the campaign officials.

In response to requests from several company representatives the audited report of receipts and disbursements in the 1941 Community Chest activities are listed today as follows:

Annual Report

Peterborough War Services and Community Fund receipts and disbursements from January 15, 1941, to April 8, 1942.

Receipts	
Subscriptions and Donations	$124,532.81
Disbursements	
National War services	$ 50,000.00
Canadian Institute for the Blind	1,500.00
Navy League of Canada	2,000.00
Canadian Red Cross Society	30,000.00
Y. M. C. A.	8,500.00
Victorian Order of Nurses	2,000.00
Y. W. C. A.	7,200.00
St. Vincent's Orphanage	1,300.00
Children's Aid Society	2,060.00
Kiwanis Club, Recreation Hostel	500.00
Advertising, Campaign	572.08
Supplies, Campaign	278.58
Salaries, Clerical Help, Campaign	162.70
Advertising, General	96.80
Postage and Excise stamps	111.88
Telephone	130.12
Salaries, office	855.00
Office Expense	83.33
Insurance and Sundry Expenses	60.00
Total	$107,449.48
Balance in Bank of Montreal, April 8, 1942	$ 17,093.18
Cheques outstanding	9.85
Total	$124,532.81

CREATED A DISTURBANCE

Two youths who pleaded guilty before Magistrate O. A. Langley, K.C., in police court this morning with creating a disturbance outside the Brock Street Summer Gardens were each fined $5 and costs.

Special Bingo Nets $100.60 For War Victims

The Canadian Legion Hall on Murray Street on Tuesday night was the scene of a special bingo sponsored by Branch 52 of the Canadian Legion on behalf of the Peterborough and District British War Victims Fund, which has already benefited to a large extent by the work of this group of veterans from the last Great War.

Through the generosity of Elsie Bennett Gift Shop, Brinton-Peterborough Carpet Co. Ltd., Canadian Department Stores Ltd., Campbell's Dairy Ltd., Campbell & Best, A. Comstock & Sons, Coleman Bros., Cherney Bros., Gilbert Downer, DeCarlonis Fruit Store, H. Doig, R. Fair, Ltd., Foley & Wilson, W. E. Franks, Grafton & Co., Ltd., Grant & Loucks Higgins Hardware, Hood & Cumming, F. Hills, Lucky Strike Bait Co., Wm. Lech & Sons, Ltd., Loblaw's, Maple Leaf Milling Co., Ltd., McLeod's Drug Store, Miss M. Patterson, Routley China Shop, Schneider Jewellers, J. W. Steinkrauss, J. W. Watson, W. J. Welch, Western Clock Co., Warne Jewellers and Zeller's Store, a splendid list of prizes was made available which allowed of the entire proceeds coming to the fund, in conjunction with the use of the hall and equipment, and the services of Bob Hoirum, Andy Rutter, Jim Mitchell, Pete Wallace R. Mitchell, Percy Golds, Jack Peel and Bobbie Wilson, all given as a contribution to the cause. Through this co-operation on the part of the donors of the prizes, G. Gimblett, president, and the executive of the Branch, and the abovenamed members who gave their services the splendid amount of $100.60 is credited in to-day's list for the fund, which together with $716.34 previously recorded in the name of this Branch of the Canadian Legion, brings the total as coming from their work up to $816.94, getting closer to the four-figure mark in dollars which it now seems might well be attained. This by no means represents the entire war work of those who gave their services during the last war, so all in all their efforts are to be commended.

On Tuesday night many workmen's homes were destroyed by raids over Britain, and when reports tell of casualties this is usually accompanied by a large proportion of people who will require help, and this fund gives it to them 100 per cent as your generosity will allow.

Previously acknowledged	$41,313.23
Proceeds of bingo games held May 19, sponsored by Branch 52 Canadian Legion per Robt. Mitchell	100.60
Total to date	$41,413.83

Housing Leaders Meeting Council

The stage of "further discussion" was the conference here this morning of representatives of Wartime Housing Limited and the North Monaghan committee appointed a week ago last Saturday.

F. Kent Hamilton and James MacLaren of Toronto, real estate administrator and consulting engineer respectively, met Reeve M. H. Johnston and members of the township council, some of the west end residents of the city's ruralia, Alderman R. M. Glover and a few others in a survey of map sites prior to the noon hour, which was to be followed this afternoon in another round of the proposed alternate properties.

Soldier Praises Efforts Of Red Cross

The Red Cross has added one more grateful soldier boy to its following, LAC. Charles Henry Francis, son of Mr. and Mrs. C. B. Francis, 581 Sherbrooke street, who has been in England since early last fall and who has been serving in the coastal command for some months, has written his parents and told the following story.

Some time ago he wrote home that he needed socks badly and his mother immediately sent off a parcel. But transportation being what it is meant considerable delay in reaching England. One evening while he was attending a concert at the Y.M.C.A. put on for Canadians, to his surprise the Red Cross presented him with 3 pairs socks, 2 pairs pyjamas, a sweater and mitts. He also received 25 cigarettes from the overseas tobacco fund. His letter closed with the words: "Good luck to the Red Cross and the Tobacco Fund."

LAC. Francis formerly attended Prince of Wales school and spent four years in the Peterborough Collegiate. After entering the air force he spent a year at Toronto University taking the radio technician course.

Mr. and Mrs. Francis have another son William who is stationed at Barriefield in Kingston. For some weeks he has been a "mumper" in the Kingston General Isolation Hospital, along with 18 other boys. He wrote home to tell his mother how grand it sounded to be able to hear the Peterborough doings over the new radio station.

Boys At Niagara Hear CHEX Daily

Col. J. A. Dewart, M.C., E.D., officer commanding the Prince of Wales Rangers (A.F.) in camp at Niagara-on-the-Lake has written to H. L. Garner of the Examiner advising that it is possible to hear all of the radio programs from radio station CHEX.

"We get the Peterborough station quite as well as any Toronto station, and the reception is as good here as it was in Peterborough. I can asure you it brings a touch of home into our midst," Col. Dewart wrote.

He went on to say the men are billeted in a first class camp, with beautiful surroundings and every convenience and comfort.

LOANS

$50 for $3.58 (Total Cost)

$100 for $7.10 (Total Cost)

when repaid in six monthly instalments

Cash Loan You Get	4 paymts	6 paymts	10 paymts	12 paymts	15 paymts
$25	$ 6.57	$ 4.46	$ 2.78	$ 2.36	
50	13.13	8.93	5.57	4.73	
75	19.70	13.39	8.35	7.09	
100	26.26	17.85	11.13	9.46	$ 7.78
125	32.83	22.33	13.92	11.82	9.73
150	39.39	26.78	16.70	14.18	11.67
200	52.52	35.71	22.27	18.91	15.57
300	78.79	53.56	33.40	28.37	23.35
500	131.31	89.26	55.66	47.28	38.91

(Choose a monthly payment plan)

See other loans and payment plans in table. You can get a loan quickly on your own signature. No endorsers needed. No credit inquiries are made of friends or relatives. Payments in the table include all charges at the rate of 2% monthly as authorised by the Small Loans Act, 1939.

HOUSEHOLD FINANCE Corporation of Canada

Established in Canada 1928

PETERBOROUGH, ONT.

Second Floor, Lansfield Block

177 Charlotte St., Opp. Loblaws

M. E. Holt, Manager — Phone 5841

Lech's Refrigerated

FUR STORAGE

Phone 4335

Our storage vaults provide the most modern and scientific care for your Furs—for only 2%

Wm. Lech & Sons LIMITED

Established Over 80 Years

FARMERS — WOOL

The Government has fixed prices you MUST be paid for Ontario wool when graded, viz.: Main grades 30c to 33c; rejects and defective grades, 21c to 25c.

These prices are F.O.B. our warehouse. Ship or bring your wool to our Government registered warehouse.

PROMPT SETTLEMENT—EXPERT GRADING

G. Whitaker & Co. Ltd.

OFFICE, 192 HUNTER ST.

Warehouse, Simcoe St. (Rear of Dewart Milling Co.)

Business Hours—7.30 a.m. to 5.30 p.m.; Saturdays 7.30 a.m. to 12 Noon

'Phones—Office 5753; Warehouse 4562

Westwood W.I. Holds Wild Flower Exhibit

WESTWOOD, May 21 — (ENS). —The May meeting of the Women's Institute was held on Tuesday afternoon in the Town Hall with 19 members present and the president, Mrs. Stewart Graham presiding.

Agriculture was the theme of the meeting, beginning with the roll-call, each member naming a flower which began with the first letter of her given name. A wild flower exhibit of bouquets resulted in Mrs. F. Neilson winning first prize. A flower game conducted by Mrs. S. Collyer was won by Mesdames S. Graham and A. Wood.

Mrs. W. Renwick took the chair for an interesting program. Mrs. W. Morris favored with a solo "Juanita," readings 'Buying Yesterday and To-day" and "Streamlined Living" were given by Mrs. J. Clysdale. An apt imitation of a Treasure Trail quiz program, with Mrs. A. Wood as mistress of ceremonies, received enthusiastic co-operation. A splendid address on 'The Effect of the War on Canadian Agriculture,' was given by Miss Jessie Davidson. Mrs. F. Faux gave interesting Current Events.

Reports on "Historical Research" and "Health and Child Welfare" were given by Mrs. J. Thompson and Mrs. F. Neilson, respectively.

A report of war activities for Ontario, with particular mention of Peterborough District Women's Institute was given by Mrs. F. E. Birdsall who also explained the central fund of the Women's Institutes.

The sum of two dollars was voted the jam making enterprise, and it was also decided to invest two dollars to beautify the flower beds at the Cenotaph.

The third salvage drive for the Westwood and district is well under way, and truck loads have already gone to make room for further donations.

Mrs. Harris Is Hostess To Gore's Landing

GORE'S LANDING, May 21. — (ENS). — Mrs. Joe Harris was hostess to the W.M.S. on Thursday afternoon. There were 15 present. Mrs. Fisher opened the meeting with a poem "There'll Always Be An England." The daily prayer cards were used as the prayer. During the business period, it was decided to clean the church on May 27. The treasurer reported having received so far this year $35.45. Delegates to the western sectional rally of the W.M.S. being held at Bethesda South on June 3 were appointed.

Mrs. Ames gave a temperance report and reminded the members of the W.C.T.U. convention on June 11 at Plainville. Mrs. Peacock will be the guest speaker.

Miss Flora MacDonald was in charge of the program. Miss J. Fowlie and Miss E. Waldon gave the devotional, one reading passages of Scripture and the other commenting on the passages. A paper was given on "What can the Church do, and has it a message for these dark days." Men and women need comfort. Let not your heart be troubled for God will comfort them.

The chapter in the study book was on the Rise of the Chinese people. 1922-27. It was in 1927 that Chiang Kai Chek expelled the Communists and became the new leader with Nanking as capital.

Mrs. Fisher dismissed the meeting with prayer. As the men of the congregation were busy working around the new hall the ladies decided to send half the lunch down to them, which was enjoyed very much.

Fairmount News

Mr. and Mrs. H. Seymour, of Hamilton, have been spending a few days with friends in the community.

Miss Edith Graham, of Peterborough, spent the week-end at her home.

Wallace Haygarth of the R.C.A.F. and Lewis Reid of Toronto, were guests of Mrs. M. Hocton, returning Monday.

Mrs. R. Peel, of Port Perry, has been spending a few days with her sister, Mrs. F. R. McIndoo.

Fairmount has sustained a great loss in the passing of Miss E. L. McIndoo, who has been a faithful and loyal member of the Sunday School, church and the community. Those from a distance who attended the funeral on Monday afternoon were Mr. and Mrs. M. P. McIndoo of Toronto, Mr. and Mrs. F. Gardiner of Omemee and Mr. and Mrs. R. Peel of Port Perry.

Mr. F. Johnston was admitted to Nicholls Hospital last week.

Malta Undaunted After 2,000 Raids

Seen ABOVE is a street laden with debris in Valeta after an Axis air raid. The world's admiration has been aroused by Malta's heroic bearing under the ceaseless bombing. The island, "the most blitzed spot on earth," which has had over 2,150 alerts, remains undaunted.

THEATRE HIGHLIGHTS

By DON GILBERT
Canadian Press Staff Writer

NEW YORK, May 21—(CP). — The battle royal of the critics over the season's most controversial play, John Steinbeck's 'The Moon is Down,' continues unabated a month after its Broadway premiere. It's all about the makeup of Steinbeck's Nazis, whether or not they're too soft for Herr Hitler's henchmen.

The critical ranks are wide open. Leading one faction is the Erudite Brooks Atkinson of the Times. He nominates 'The Moon is Down' as the best play of the season, staunchly defends its characterizations and its appraisal of occupied Europe's slowly erupting political volcano.

At the other end of the controversy is trenchant John Mason Brown of the World-Telegram, who came near to exhausting the dictionary of invective in a review dripping with scorn and sarcasm. Since the opening all the critics have followed up their original reviews with articles supporting and expanding upon their positions.

Sitting happily in the midst of the conflict is Producer Oscar Serlin, who finds his show a sellout night after night. He has just sold the screen rights to Hollywood for $300,000, highest outright sale price on record. Whatever the dramatic merits of 'The Moon is own,' its financial success is already beyond doubt.

Otto Kruger, a veteran of 40 years on stage and screen, plays the part of Colonel Lanser, leader of Nazi troops which invade a Norwegian mining town. He is handsome, mild, reasonable. Above all, a gentleman. He makes no bones about his dislike of the Nazi regime. His staff, too, for the most part are tolerant and civilized. One young subaltern yearns for home and the friendship of women. He loses his life when he seeks to woo the widow of a hostage.

A suggestiveness that in time the war will be won merely through the inability of the German to keep the occupied territories in check has assailed as failing to understand the desperate ruthlessness of the enemy and tending to encourage complacency among the Allied Nations.

First to sense the significance of the Nazi invasion in "The Moon is Down" is Annie, the mayor's servant who initiates civil resistance by pouring a bucket of scalding water on German soldiers who push their way to her kitchen stoop. This is the part played by Jane Seymour, formerly of Hamilton, Ont., and offstage the Canadian-born actress will have none of the contention that Steinbeck's German officers are better suited to "Journey's End" than the current Nazi terror.

"I've hated the Germans as much as anyone, and this play doesn't make me like them any better," says Miss Seymour. She feels that each of Steinbeck's Nazis represents one of the various German officer types.

"The news these last few weeks," she adds, "from Poland, Norway, Belgium, in fact from any of the occupied countries, illustrates the point of the play—that the steady, dull fight against the conquerors goes on, that eventually the Germans are going to crack."

In private life Miss Seymour is the wife of J. W. Lair, communications executive, and now makes her home in New York. She was born Jane Seymour Fitz-Patrick, daughter of a chartered accountant, and began her stage career at 18, some years after her family had left Hamilton.

Here's Speedy Relief For

Tender, Aching, Burning Feet

Your feet may be so swollen and inflamed that you think you can't go another step. Your shoes may feel as if they are cutting right into the flesh. You feel sick all over with the pain and torture; you'd give anything to get relief.

Two or three applications of Moone's Emerald Oil and in a few minutes the pain and soreness disappears.

No matter how discouraged you have been, if you have not tried Emerald Oil then you have something to learn. Get a bottle to-day at McDermid & Jury, and all druggists.—(Advt.)

You can have ROMANCE . . . let ODEX remove Perspiration ACID FILM

You know, everybody perspires; but a wise girl *does* something about it. She bathes with Odex Improved Antiseptic Soap because Odex has a new silent antiseptic that *removes perspiration acid film.*

Odex is very mild and should help your complexion; but, above all, its exclusive silent antiseptic is there to remove perspiration acid film and keep you lovely. You *look* beautiful because you *feel* beautiful after your Odex bath.

That's why we say—
DON'T DELAY—GET ODEX SOAP TODAY!

Values For The 24th and All Summer

Good Qualities—Dashing Styles—At Thrift Prices!

ZELLER'S RETAILERS TO THRIFTY CANADIANS

WHITE MILLINERY

For the 24th — For All Summer

Collection of Leading Styles

Select your "24th" outfit with a view to its suitability for all Summer wear. A white Hat or lacey Straw-Braid will fit smartly into your All-Summer Wardrobe. Bonnet styles, pompadour models, Bretons and other Sailor types. Trimmed with black or navy ribbon $1.98

Shoes

SIZES 4 TO 8 — ZELLER-VALUE

White Buck — White Crushed Kid Leather

Practical and good-looking Spectator styles including Pumps and elasticized Step-ins. Your choice of cuban or high heels. Pair $2.95

WHITE BAGS $1.00 — Washable White Bags of durable Keratol. Smooth finish or grained. Smart styles fitted with change purse and mirror.

WHITE TURBANS 39c — Smart Chenille Turbans with crowns of mesh: or wraparound Turbans of all Chenille.

WHITE GLOVES $1.00 — White Gloves of Rayon Silk are a popular choice for Summer because of their coolness and washability. Smart styles featuring embroidered hands and fancy cuffs.

WHITE SLIPS $1.00 — Made of Rayon Satin in bra-top or surplice styles; with dainty trimmings. Important for your Summer Wardrobe. Sizes 32 to 40.

WHITE PANTIES 55c — Knee-cuff style of heavy celasuede. Exceptionally well made with dura-gusset, flat front and elastic at back. Medium and large sizes.

LADIES' ANKLETS 15c — Mesh cotton anklets with elastic cuff. Colors include royal, navy, red, canary and white. Sizes 9 to 10½.

SMART SUMMER DRESSES
- PRINTED PETAL CREPE
- SIZES 12 TO 20; 38 TO 44

Dresses that will fit into your All-Summer Wardrobe smartly and inexpensively! Dressy and Casual styles in a variety of gay patterns on backgrounds of rose, blue, aqua, white. Featuring round, V and square necklines. Zeller-Value ... 1.79

LADIES' SPORTS SANDALS
- "BUDGET BEAUTIES"
- "GAY WALKERS"

To wear with your Summer Frocks—with your Slacks Ensemble—with your Playsuits on the beach—choose a pair of wedge-heeled "Budget Beauties" of Corday; or a pair of "Gay-Walkers" made of hopsacking or gabardine. Dandy assortment of colours and colour-combinations. Sizes 4 to 8. Pair 2.95

9-OZ. TUMBLERS 10c — Colourful tall Tumblers for serving refreshing cool drinks. See Zeller's assortment of Tumblers with Scottie Dog, Polka Dot, Striped and Floral patterns. Each ....

Refreshment Sets — 7 Pieces 79c — A handy set for your City home or Country Cottage: six tall decorated Tumblers in chrome-plated rack. Priced for the Thrifty.

Boys' Polo Shirts 49c — For play and school wear choose one of these cool, easy-to-launder polo shirts. Two styles: polo collar in horizontal stripes or plain shades of white and canary, also crew neck style in colors of red, blue or green. Small bedium and large........................

Men's Sport Slacks $1.98 — Superior quality; extra durable. Made of sturdy Cotton Cord fabric, sanforized shrunk. With four handy pockets; seven belt loops. Sizes 30 to 36 with pleated front. Sizes 38 and 40: with plain front. Blue, dark grey, light fawn ....

Men's In-&-Outer Shirts $1.59 — Made of tropical Cotton, sanforized shrunk. Tubfast colors: brown, rust, white, sand, green. Button-front style with short sleeves. Small, medium and large sizes ....

To Wear All Summer Smart "Buys"

COCOANUT STRAW HATS — Large-brimmed style with ribbon and feather trims or pugaree bands. Your choice of natural and cocoanut shades 1.98

BRIEFS! PANTIES! Tailored and lace-trimmed styles. Fabric; fancy woven rayon. White and tearose. Popular sizes 29c

BRASSIERES—Sizes 32 to 38. Fabrics include rayon satin and lace, fancy rayon fabric 35c

PRINT 'KERCHIEFS— 22 inches square. A grand asset for your Sports Wardrobe 29c

LADIES' PYJAMAS in cotton crepe, prints or broadcloth, two styles, butcher boy or tie belt. Colors include pink, canary, blue, mauve and rose. Sizes small, medium and large 1.19

Nail Polish
Cutex and Dura-Gloss. At 25c
L'Onglex. At 19c

Nail Polish Remover
Cutex. At 20c
Cutex. At 39c
Lyndon— 4-oz. Bottle. At ... 19c

Face Powder
Jergen's! Woodbury's! At 16c and 25c
Heather Powder. At 25c
Pond's. At 19c & 29c

On the CANDY COUNTER
ASSORTED FRUIT JELLIES—lb. ... 25c
COCOANUT NUBBINS—lb. .. 25c
JUMBO REDSKIN PEANUTS—lb. .. 20c

SMART TIES 25c — Four-in-hand styles of various popular necktie fabrics. Great variety of summery patterns.

Ascot Ties 39c — Smart to wear with open-necked Sport Shirts. Print designs on backgrounds of navy, wine and green.

Mesh Polo Shirts 69c — 3-button style, with polo collar and short sleeves—of cool Cotton Mesh — white, blue, maize. Popular sizes.

Mesh Polo Shirts 59c — Crew-neck, pullover style; short-sleeved; white, copen, canary—in small, medium and large sizes.

Men's Pullovers $1.00 — In sizes 36 to 42 these all white sweat shirts are made with a fleece backing, long sleeves and a cuff band at waist.

Men's SUPERTWIST **Dress Shirts** $1.15 — Made of 100 x 60 count broadcloth in fancy or all white patterns in sizes 14 to 16½. Fused collar.

Men's Pyjamas $1.79 — Men's 100 x 60 count broadcloth Pyjamas in fancy stripes of blue, green, grey with contrasting trim. "Lastex" back. Sizes A to D.

Men's Summer Caps 29c — Men's eight-piece caps in fancy checks and allover patterns.

40 p.c. Govt. Cut On Road Grant Rouses Counties

TORONTO, May 21 — (CP). — A 40 per cent reduction in Ontario Government contributions to county and township roads because of reduced traffic in some localities has gone into effect, Hon. T. B. McQuesten, Minister of Highways, said to-day. This means the Government has reduced its contribution toward these roads from more than $5,000,000 to below $4,000,000.

Objections have already been registered against the reduction, the Wentworth County Council yesterday registering its protest, while Mr. McQuesten also heard protests from representatives of Saltfleet, East Flamborough, Barton and Ancaster Township Councils in the Hamilton area.

Mr. McQuesten said that counties like Wentworth and York surrounding large industrial centres may have to be dealt with in a special way and some additional allowances granted for special works such as bridges.

Traffic is down 30 per cent in the country districts, but where war industry is located, the situation is different and has to be considered, he said.

Evacuees From Sumatra "Down Under"

These youngsters, Javanese and Chinese, were evacuated from Sumatra, Netherlands East Indies, just one jump ahead of the Japanese invasion. They are now in the Port Melbourne, Australia, welfare centre, where this photograph was made.

Wider Gasoline Rationing Due For States

By FRANK M. LEMAY
Associated Press Staff Writer.

WASHINGTON, May 21—(AP). —The possibility of further gasoline rationing spread to-day as the government considered curtailment of automobile driving throughout the United States to conserve rubber.

The War Production Board directed the office of defence transportation to draw up a country-wide plan, in consultation with the petroleum co-ordinator, Harold L. Ickes, and Price Administrator Leon Henderson.

July 1 was mentioned as the logical date to start the program, if adopted. That is the date consumer rationing by coupon books will become effective in the east and Pacific northwest, supplanting the present temporary card-rationing system which began last Friday.

Overall gasoline consumption in 17 Eastern States and the District of Columbia now is curtailed by 50 per cent. Oregon and Washington, with a one-third cut, will go on a one-half basis June 1. Rationing in these areas was brought about by the sinking and war diversion of tanker ships which normally supply the coastal regions.

Burning Them Up.

The W.P.B. is understood to have decided to prepare for nation-wide rationing after hearing a report that American motorists are wearing away tires and tubes at the rate of 45,625 tons a year, or 250,000 pounds of rubber a day.

President Roosevelt said at his press conference yesterday that extension of rationing is being considered. He remarked that he would not consider it necessary to impose curtailments on localities where oil was produced although he indicated some rationing might be needed in these areas to conserve rubber.

An ominous note in the critical Eastern supply situation was sounded yesterday when Robert Allen, Petroleum Office official, told a House of Representatives Committee that "the most strenuous efforts" would be required for the 1,250,000 homes heated by oil in the seaboard States "to keep warm next winter."

He announced steps were under way to reallocate existing pipelines in such a way as to increase the eastward flow of petroleum by 200,000 barrels a day.

The Nazis Cheered

CALGARY, May 21—(CP). —Enemy prisoners of war being escorted to an internment camp in Western Canada last night are reliably reported to have jeered and cheered when they were witnesses to the crash of a Royal Canadian Air Force plane in which two men lost their lives in the foothills of the Rocky Mountains in Alberta. Guards were forced to threaten the prisoners with gunfire to quiet them.

The source said the prisoners broke in riotous shouting when the plane crashed to earth.

CUBIC FOOT WOULD DO

A cube of gold measuring 14.1 inches weighs a ton.

Elect Officers For H.N. Society

DOURO, May 21 — (ENS).— The annual meeting of the Holy Name Society as held on Sunday. The report of the year's business was presented and approved. Election of officers resulted as follows: President, Austin Hogan succeeded Thomas Sheehan; vice-president, Harry Fitzgerald, succeeded Austin Hogan; secretary, Leo Moher, succeeding Cyril Lee; treasurer, James Walsh, succeeding John Sheehan; auditors, Phillip Leahy and Joseph Towns, succeeding Leo Murphy and James Walsh.

Personals

Mr. and Mrs. Thomas Cavanagh and family, and Mrs. Stanley Farley of Peterborough, and Miss Kathleen Cavanagh, R.N., of Weston, were Sunday guests of Mr. and Mrs. Thomas Forsythe.

Mrs. Earl Busby and daughter, Adele, of Fort Erie, Ont., visited the former's sister, Mrs. Robert J. Heffernan, and friends in Peterborough.

Mrs. Ernest Bernier and son Gerald of Britt, Ont., and daughter Rita, R.N., of Toronto, spent the week-end with Mr. and Mrs. Robert J. Heffernan and family.

Mr. and Mrs. Gerald Howley and Mr. Edward Heffernan, Peterborough, visited Mr. William Heffernan and sister Mary.

1. It's the best-tasting ready-to-serve meat I know. All the family love it!
2. Prem is good HOT, fried or boiled, with other foods, alone, or cold in sandwiches.
3. It's so quick and easy to serve... just the thing when unexpected guests drop in!

A delicious meat all ready to eat, Prem is made from choice cuts, Premium-cured as only Swift knows how! Get two or three easy-to-open tins today. Swift Canadian Co., Limited.

BUY MORE WAR SAVINGS CERTIFICATES

SANDWICHES
STEAKS, CHOPS
COLD MEATS
FRANKFURTERS
SALAD DRESSING
PICNIC SNACKS

They'll have a flavour rare,
They'll be beyond compare,
When served with French's Mustard,
They're all delightful fare.

F-12

Presentation Made To Past President

BETHANY, May 21—(ENS)—Mrs. Herbert Fallis was hostess Monday to the members of the local Women's Institute. There were 32 ladies present, including several guests.

The guest speaker was Mrs. Iva Low, Mount Pleasant, and Mrs. Hannah Staples presided for the first time since being elected to office. The roll call was answered by each member donating a piece of salvage for war work.

The conveners of standing committees were reported as follows: Agriculture and industry, Mrs. H. H. Ryley; citizenship, Mrs. Carlton Patton; historical research, Mrs. Lester Challice; home economics, Mrs. Kyle; social welfare, Mrs. Jackson; publicity, Mrs. Herb Allan; war work, Mrs. R. W. Price.

Mrs Price, war work convener, reported that the third Wednesday of each month has been agreed upon for meeting in the Town Hall for Red Cross work and the progress of each meeting will be reported.

Mrs. Iva Low, district president, read a portion of a letter from a sister member of the Scottish Women's Institute. She referred to the war work of the women in Scotland, who are carrying on the same way as the Canadian branches to help win the war, suggesting that "carry on Canada" be used as our slogan, and serve for victory.

Mrs. Carlton Patton moved a vote of thanks to the speaker, seconded by Mrs. Rowan. Mrs. Garnet Shield, Mount Pleasant, sent a letter of regreat that she was unable to be present because of illness.

A cup and suacer was presented to Mrs. Price, president for the past six years and a letter of appreciation was read as a token of her loyal services.

Mrs. J. J. Hamilton, a guest of the evening, told the meeting of the War Bridge Club, to raise funds to be used wherever most needed. She asked the cooperation of the ladies of the community to help win victory over this carnage, and maintain our sacred traditions of Christian living and freedom from tyranny.

A Lunch was served by members of Group 4, under the leadership of Mrs. Rowland and Mrs. Jackson. Mrs. Thorndyke moved a vote of thanks, which was second by Mrs. C. Armstrong.

Marmora News

Mr. and Mrs. Norman Smith and two daughters of Toronto were week-end guests of relatives here.

Mr. and Mrs. Dougald Sanderson and son Bobbie spent Sunday in Toronto.

Mrs. G. Deacon is occupying her cottage at Crowe Lake.

Week-end guests included Private William Revoy of Barriefield with his parents, Mr. and Mrs. Walter Revoy; Donald Prentice, of the R.C.M.P., Mountain View, with his parents, Mr. and Mrs. E. C. Prentice; Mr. and Mrs. George Lee and son Donald of Madoc township with Mr. and Mrs. Fred Lee.

Farmers' Day

LEWISTON, Idaho, May 21 (AP) —The Barbers' Union is co-operating in tire and gasoline conservation. Henceforth, Saturday's are reserved for farmers who have cut their trips to town to one a week to save tires. The city boys will have to get their haircuts through the week.

Surprise Visit Adds To Fun

OMEMEE, May 21 — (ENS). — A lively debate "Resolves, that a woman's place is in the home," was the high spot of the evening when the Young People's Union paid a surprise visit to the Young People of Queen Street United Church, Lindsay, on Monday night. An interesting program was given by the Queen Street Y.P.U., after which the Omemee Y.P.U. had charge of the recreation period. The affirmative side of the debate was upheld by Miss Marion Rea, Omemee, and Harry Wolfraim, Lindsay, and the negative by Miss Olive Burns, Lindsay, and Charles Huffman Omemee.

At the close of the program the Queen Street Union served refreshments.

Guests during the week-end were Johnson Day, R.C.A.F., of Toronto, with his grandparents, Mr. and Mrs. F. Johnson; Mr. and Mrs. Harry Stinson and two children Bobbie and Sylvia of Bewdley, with Mr. and Mrs. F. Johnson; Mr. and Mrs. T. J. Parker of Peterborough were with their son Fred and Mrs. Parker; Mrs. W. O'Brien and Mrs. G. Bastedo of Toronto, with their brother Fred Parker and Mrs. Parker; Miss Yvonne Lamore of Peterborough visited Mr. and Mrs. A. L. Williamson.

Miss Jacqueline Stone, nurse-in-training at Nicholls Hospital, Peterborough, is spending her vacation with Mr. and Mrs. Melville Earle.

John Deyell of Mount Horeb spent last week visiting his son, David Deyell.

A. L. Williamson, Mr. and Mrs. Rennie Williamson, Mrs. Linsdell, and two children, spent Sunday with Mr. and Mrs. D. Carnochan of Oshawa.

Mr. and Mrs. M. D. Earle, Ethelmaye, and Miss Jacqueline Stone called on friends at Newmarket and Cannington on Sunday. Miss Stone remained for a few weeks' holidays with Rev. G. H. and Mrs. Johnson at Newmarket.

Friends of T. Osborne of Lindsay will be sorry to hear he is ill. Mrs. Osborne is a daughter of Mr. and Mrs. A. L. Williamson of Omemee.

Trent River News

Pte. A. Brown, R.C.O.C., of Ottawa and Pte. Foy Wright of Kingston were week-end visitors at their respective homes.

Mrs. J. Ward has returned to her tourist resort, Ward's Grove for the summer months after spending the winter in Rochester, N.Y.

Pickerel season opened officially on Friday and the piers were lined with fishermen over the week-end. Early catches were very good although no exceptionally large ones were reported. Most were using live minnows with good results.

Week-end visitors included Staff-Sergt. D. Dart of Brockville; Mr. and Mrs. Jeffries and friends of Toronto at Sunnidale Cottage; Herbert and Harold Carnrite, Mr. Chaplin, F. McLaughlin, Ray Brownsell, Pat Logan, and William McQuigge of Peterborough. F. Ruttan of Toronto, and J. Tyler of Belleville at their respective homes; Mrs. M. Stewart and Miss Alice Hay at their parental home.

Mr. and Mrs. Stanley Carnrite of Buffalo N.Y., are visiting his mother, Mrs. R. Carnrite.

Douglas Farnsworth of Lockport, N.Y., was a week-end visitor at the Sedgwick House.

Mrs. Thomas Lloyd of Toronto arrived last week to spend the summer months at her cottage, Isle of View.

Miss Alice Steenburgh and Miss Leatha Pierson of Peterborough were week-end visitors with the former's mother, Mrs. William Steenburgh.

Mr. and Mrs. McGivern and Thomas Bennett of Toronto were at the latter's cottage for the week-end, Mr. Bennett moving in for the summer months.

Sgt. J. Inkster and Mrs. Inkster of Kingston are guests of his parents, Mr. and Mrs. William Inkster.

50 Gallons Or Nothing

SUDBURY, Ont., May 21—(CP) —E. L. Hughes of Subury, president of the Northern Ontario Tourist Trade Association, said today he had sent a telegram to Munitions Minister Howe asking that if a gasoline allowance is to be made to tourists entering Canada that it be set at 50 gallons or nothing."

He said that 700 members of the association, with an $18,000,000 investment, would be ruined unless tourists could buy enough gasoline to drive to and from the Northern Ontario tourists establishments.

Your favorite breakfast—
NEW PACKAGE!
NEW TRADE MARK!

SAME FLAVOUR!
SAME FRESHNESS!
SAME WHOLE WHEAT GOODNESS!

• Now that cubs has become a popular Canadian breakfast cereal on its own merits... we are proud to welcome it, under the new trade mark, "Shreddies"*, into the Shredded Wheat family. Only the trade mark and package have changed. This ready-to-eat spoon-size cereal has that same tasty mellow malt flavour blended with the nut-like goodness of whole wheat. And it has all the wholesome energy of whole wheat, including the bran, the minerals, the protein, the precious Wheat Germ. Try your old friend, Cubs, in its new package as "Shreddies" today.

Shreddies

*SHREDDIES is a registered trade mark owned in Canada by the Canadian Shredded Wheat Company Limited.

Contains the precious WHEAT GERM

The wheat germ is a recognized source of Vitamin B1. This vitamin is vital to the normal development of children, as well as adults. "Shreddies" bring you the whole wheat, including the precious wheat germ.

A PRODUCT OF THE CANADIAN SHREDDED WHEAT CO. LIMITED
NIAGARA FALLS • CANADA

ADDED SAVINGS With Your FOOD DOLLAR

AT THE Independent Food Stores

FLORAL CREAM Sandwiches lb. 19c
Jelly Beans ½-lb. 10c

OXYDOL - - Large Package 22c
CHEESE New Canadian Colored lb 29c
B. KRUST Pastry Flour 6-lb. Bag 21c
ROYAL YORK RED Plum Jam 32-oz. Jar 23c
HILLCREST No. 4 PEAS 16 Oz. 3 Tins 25c
COFFEE Royal York Rich, mellow satisfying 1-lb. Bag 39c
Blue Boy Full bodied flavour 1-lb. Bag 35c
BRAN FLAKES POST - - Pkg. 10c
KLEENEX 150 Sheet Pkg. 10c 200 Sheet Pkg. 2 for 25c 500 Sheet Pkg. 29c
KOTEX or MODESS - - Pkg. 25c
NEWPORT FLUFFS 8-Quart With Tumbler 25c
13-QUART ASSORTED PREMIUM 29c

TEXSUN UNSWEETENED Grapefruit Juice 46-oz. Tin 25c
APPLE and RASPBERRY or APPLE and STRAWBERRY JAM 32-oz. Jar 28c
KIRK'S CASTILE SOAP Per Bar 5c
ROYAL YORK PEANUT BUTTER 20-oz. Jar 25c
HABITANT VEGETABLE SOUP New Condensed, 10 oz. 2 Tins 19c
LOVES' Mushroom Broth 1's 2 Tins 25c
SHREDDIES BABY SHREDDED WHEAT BISCUITS 2 Pkgs. 25c

FRESH MEATS

FRESH PICNIC HAMS - - - lb. 25c
PEAMEAL COTTAGE ROLLS - - lb. 30c
FRESH CUT PORK TENDERLOIN - lb. 37c
SLICED BREAKFAST BACON - lb. 33c
FRESH ROLLED FILLETS VEAL - lb. 32c
COOKED HAM - - - lb. 59c
SMOKED MIDGET ROLLS - - lb. 29c

Fruits and Vegetables

SUNKIST VALENCIA ORANGES Doz. 29c - 39c
CALIFORNIA GRAPEFRUIT LARGE SIZE 4 for 25c
CABBAGE - - - 2 lbs. 15c
CELERY HEARTS - 2 Bunches 19c
FRESH, TENDER ASPARAGUS - - 3 Bunches 25c

PHONE YOUR ORDER TO ANY OF THESE GROCERS

J. WILSON, Sherbrooke St. Dial 7615
LATIMER'S, McDonnel at Aylmer. - 3586
HARRISON'S, Parkhill at Water. Dial 4531
M. BRAUND, Chamberlain St. Dial 3564
RAY HEALEY, Lock St. Dial 4935
WHITESIDE'S, Charlotte St. - Dial 5715
H. S. POWERS, 340 George. Groceries Only Dial 5323
CROWE'S GROCERY, Armour Rd. Dial 9787

Peterborough Rural Schools

Giles Stone and Thomas R. Hull, Pioneers of Burleigh Settlements — The Opening of the East End of Stoney Lake — Glimpses of Belmont-Methuen Schools.

S.S. No. 1-A Burleigh

Among the pioneers of Burleigh were Giles Stone and his family who were descendants of United Empire Loyalists. They settled near the shore of Little Cedar Lake. In the interest of education Mr. Stone donated a small piece of land across from their home for a school. A small log building was erected, and later was destroyed by fire.

A piece of land was then bought from Mrs. Windover, a daughter of Giles Stone. It adjoined the old school site. The present school, S.S. No. 1-A Burleigh, was built about the year 1893. The first teacher of this latter school is believed to have been Walter Bryce. Other teachers in more recent times included: Wm. Spence, Florence Simpson, 1905; Mary Anderson and Marion MacPherson; Fannie King, 1908-09; Annie Bates, 1909-10; Ella Robertson, 1910-11; Laura Windover, 1911-12; Winnie McDonald, 1912-13; Myrtle Payne, 1913-14; Elsie Ogilvey, 1914; Elsie Mowat, 1915; Miss Petrie, 1916; Mr. Reynolds, 1917; Rebecca Colvin, 1918-19; Ella Brown, 1919-23; Florence Anderson; Mildred Paterson, 1923-26; Florence Bell, 1926-28; Alice Oram, 1928-29; Florence Tedford, 1929-32; Effie Evans, part of 1933; Roy Tranter, 1933-34; Ruby Tedford, 1934-35; Constance Legon, 1935-38; Bertha O'Connor, 1938.

S. S. No. 1-B Burleigh

About the year 1888, Thomas R. Hull and his family moved to the head of Stoney Lake. There was no road at that time, so they had to cross the lake by boat.

The land was all wooded excepting some small clearings left by the Indians. Mr. Hull came upon a small clearing about a quarter of a mile from the northeast corner of the lake, and there built a log house with a barn for his horses and cattle. He also cut down trees to extend his acreage for growing food for his family and his livestock.

To communicate with the outer world Mr. Hull built a rough punt. He used to roll the buggy on to the punt and row across the lake to the landing while one of his sons rode the horse through the woods to a place where a semblance of a road led out to more settled localities.

Mr. Hull and his family found Indian tools and arrow heads in the clearings. They also came upon a path which the Indians had worn in portaging from Stoney Lake Bay on Koshabogamog Lake to Stoney Lake.

About 1893 John Drain and his family moved into the community. He cleared a piece of land about a mile north of Mr. Hull's house, alongside Eel's Creek, and built a log house. He worked part of his time in the mica mines then operating on the north side of the Blue Mountains. From his house he could see logs floating down Jack's Creek from Jack's Lake, where a lumbering camp was located.

Built Their Own Road

These two men and others from the other settlements in Dummer were the first to build a road into this community at the end of the lake. Incidentally it was built without any assistance from the government. The land was so rough that it was very difficult to make the road of stones and logs passable. The logs were laid crosswise, known a a corduroy road. A few log bridges also had to be laid across creeks and marshes.

In 1919 Stewart Murphy started a sawmill at the head of the lake, later moving it to the north shore where it is now. In 1922 he built his house nearby.

Many tourists come from all parts of Canada and the United States to this community. There are fish in both Lake Koshabogamog and Stoney Lake and game in the woods.

The Lymburner Mill

In 1928 Elmo Lymburner built a sawmill at the northeast corner of the lake. He drew logs in winter with sleighs and tractors from the other side of Jack's Lake. He had a winter draw road down through the woods and across marshes. In 1933 the mill ceased to operate because the supply of logs petered out. While the mill was running, several families moved in and built small houses out of culled lumber. There were also buildings constructed for bunkhouses and work shops. When the mill closed, these families moved away.

School in 1931

A school was opened in March, 1931, in a building that had been erected for a house. It as near the road just east of Lymburner's house. In 1936 there were only four pupils and school was closed for a year, and the children were transported to Clarina school. In 1937 the school reopened, this time in a building which had been used as a bunkhouse.

In 1932 the Canadian Nepheline quarry was discovered three miles northeast of this community. This led to more families moving in, and more improvement on the road. The houses vacated by the lumbering people were occupied again, and others built. About 1935 the Nepheline company began to draw out stone regularly. It was trucked to Lakefield where it was reduced and sent by train to Rochester. About 1937 they built a dock a mile southeast of this community, from which nepheline rock is loaded on to scows for Lakefield.

Mr. Hull died on June 6, 1924.

NO. 1 BELMONT AND METHUEN

School Section No. 1 Belmont is united with No. 2 Dummer. The first school was built about seventy years ago by Mr. Breckenbridge. It was a long building situated north of the present one. Its location was in Belmont. Some of the early settlers of the section were named McLaughlin, Buchanan, McConnell, Barrie, Morrison, Burgess and Elliott.

The land on which the first school was built was owned by a Mr. Sloan. It was later bought from Mr. McConnell. Many improvements have been made in the present school. After the last war the ladies of the I.O.D.E. had some money left. They bought a new desk and chair for the teacher. In the Easter holidays 1919 the school board laid a harwood floor. Dishes were bought to serve lunch to the children and a pantry was built.

Several of the former scholars have become teachers: Jennie Barrie, Elton Burgess, Wilma Burgess, Lila Burgess, Florence Burgess, Donald Buchanan, Dewart McNelley, Lena Buchanan. Vernon Buchanan is a minister. Verna Elliott and Eva McNelley have become nurses.

S.S. NO. 2, BELMONT-METHUEN

A special meeting of the ratepayers of S.S. No. 2, Belmont-Methuen, was held on June 10, 1905, to consider the advisability of building a new frame school house on a stone foundation to be 24 ft. by 36 ft., and not to exceed $800 in cost. James Rannie owned the land which provided the site, and agreed to sell half an acre for $55. The area was later enlarged by three-quarters of an acre. G. Acker furnished the posts for fencing at 7¼ cents each. Mr. Parcells looked after the stone and frame work. Lemick McGowan laid the cement steps and Alex Kennedy and Riley Jones, both of Marmora, drilled the well. The lumber was bought from Pearce's mill at Marmora.

The school library was begun by a donation of books from a Campbellford Sunday School, and M. J. McCombs contributed other books. About thirty years ago the community held Sunday School in the school house, and some classes were conducted in the porch. A girls' sewing class was organized by Mrs. Sexsmith who taught the sewing lessons.

The first stove was a long box affair in a hole under the porch wall. In 1932 the hole was closed up and the present woodbox built in its place. In 1925 slate blackboards were substituted for the old ones and in 1936 a new fence was built.

Pupils who once attended the school but are now deceased were: Dorothy Riley, Ruby Toms, Harold Mack, Alfred Peoples, Gerald Anderson, Dorothy Syne. The chairman of the Board in 1940 was Leonard Keene and the secretary-treasurer Mrs. M. E. Ketchen, and in 1941: Chairman, W. Smith; secretary-treasurer, Mrs. M. E. Ketchen.

S.S. No. 8, BELMONT

More than one hundred years ago John McGill gave an acre of land for school grounds on which a log school was built. He was also the first teacher. Many years ago it was replaced by the present building. Recently the appearance of the grounds was improved by a new wire fence with gates.

S.S. NO. 4, BELMONT

This school is situated south of Round Lake on a hill about four miles from Havelock. It was built in 1881. The first building was of logs, and was less than a quarter of a mile from the present building, situated in the corner of the south east field of Robert C. Buchanan. The present school has been built for more than fifty years and is a frame structure. Some of the later teachers were: Miss J. Cronyn, Miss U. Dobbin, Miss L. Heffernan, Miss L. Lucuo, Miss D. Casselman, Miss H. McGee, Mr. M. Blakely, Miss H. Ackeny, Miss B. Beavis, Miss M. Brown, Mr. G. Buchanan, Miss E. Brears, M. V. Buchanan and C. Beach.

S.S. NO. 10, METHUEN

The first school, made of logs, was built sometime prior to 1870 on the lot next to the present one. Then in 1870 another school was erected on the property bought from Mr. Vansickle of this settlement. Some of the trustees of this school were: Charles Sopha, Roy Althouse, Thomas Vansickle, Charles DeRushie, George Vansickle, Bert Warren, John Vansickle, Sr., and John Vansickle Jr. Edward Cole, Lorne Bowen, Simon VanVolkenburg, Frank Cooney, Richard Cole, Lycurgus McMillen, Arthur Palmateer, John McFarlane, Harry Vansickle.

Trustees for 1940-41 were: Fred Cole, Robt. Warren, Carl McMillen, Milo VanVolkenburg, secretary-treasurer.

Mission Play Given To Gilmour Band

GILMOUR, May 21 — (ENS) — The Mission Band of Gilmour Memorial Church met on Sunday morning while the church service was going on. Miss Dorothy Clarke conducted the devotional part. A splendid mission play was given by Mrs. Harry Blewett as nurse, Gwenolh and Thelma Sanderson and Marie Anderson as the caste women. It was decided to hold a picnic, and bring a friend.

Toll Of The Eugen

LONDON, May 21—(CP Cable).—Wing Cmdr. M. F. D. Williams, who led the Beaufort torpedo attack on the German cruiser Prinz Eugen, is missing, it was learned yesterday.

A native of Hove, England, the 31-year-old airman was described by his comrades as one of the most fearless and brilliant men in the coastal command.

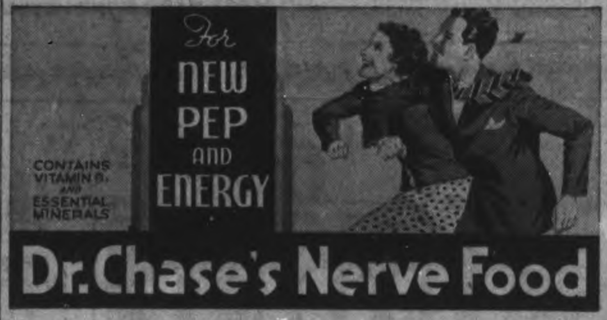

TWO DAYS

SPECIAL!

BIRTHDAY VALUE—GOOD ONLY FRIDAY and SATURDAY

900 QUARTS ONLY

JAP-A-LAC Florenamel

Dries quickly with a high glossy finish. For inside wood or linoleum floors or outside porch floors. Choose from colors that will match in with your color scheme. REG. VALUE 1.55

1.14 Qt.

65c
A good bell faced Hammer 65c
Others ... 15c to 3.25
Machinist 4-oz. to 2-lb. ..1.10 to 1.50

2.19
Defiance Brace Ratchet, 10" ..2.19
Others at 1.65 to 9.85

1.39
Hand Saw, 24", 8-tooth to inch .1.39

1.39
Tinner's Snips, 2¾ cutting blades 1.39
Others up to 2.75

1.50
Mohawk Combination Square at .1.50

GOOD PAINT NEEDS A Genuine RUBBERSET BRUSH
20¢ TO $1.65

Overstocked, Priced To Clear
Wizard Sheep Manure
FRIDAY and SATURDAY ONLY

5 lb.	.37
10 lb.	.64
25 lb.	.98
50 lb.	1.88
100 lb.	2.98

1.00 WRENCH SET
Set of five Wrenches . 1.00

STA-WAY INSECT REPELLENT Lotion
To avoid mosquitoes or black flies. Pleasant odor.
Per bottle 39c

Coleman Camp Stove
The "Vagabond," 2-burner Gasoline Stove. Folds up quickly and compactly 7.65

UNIT CELLS For Flashlights
LOOK for the DATE
Priced 15c

Tin Funnels

¼ pt.	8c
½ pt.	8c
¾ pt.	9c
1 pt.	10c
1 qt.	15c
2 qt.	15c
4 qt.	29c

Tinware restricted. Buy now.

Wheelbarrows
Steel tray, 3 cubic feet capacity 8.25

2 BURNER HOT PLATE
7.50 and 7.95
2 BURNER ELECTRIC PLATE

LAWN ROLLER
Filled with water weighs 290 lbs... 14.98

SPRAYER
Sprayers for use with Fly Spray or Insecticides. Priced 20c, 35c, 45c, 75c and 1.75

ARSENATE OF LEAD
1 lb. bag 21c
5 lb. bag 75c

CALCIUM ARSENATE
1 lb. bag 17c
5 lb. bag 55c

Daily Delivery on orders $1.00 and over (except bulky merchandise)

HUBERT CHOWN HARDWARE
417 GEORGE ST. - OLD EXAMINER BLDG.

Phone 6186

PATTENICK'S BARGAIN BASEMENT

FRIDAY and SATURDAY

Pattenick's Bargain Basement celebrates its First Birthday. Many of these items being offered to our customers in appreciation of past patronage are very scarce. Come early to insure best selections.

Children's Print Broadcloth Dresses
Dainty styles. Tubfast materials. Sizes 2 to 6 years. Dollar Days
3 for 1.00
Each 39c

Flannelette Blankets
Very good quality. Large size. Each blanket whipped at both ends. Dollar Days, ea. 1.00

Children's Anklets
All colors, all sizes. Made of rayon plaited on cotton. Dollar Days
7 Pairs 1.00

Ladies' Fine Cotton STOCKINGS
All sizes, in the four newest shades. Dollar Days
6 Pairs 1.00 Pair 17c

Boys' Polo Jerseys
Turn down collars and crew neck styles. Several popular colors. Sizes 6 to 14 years. Dollar Days
4 for 1.00
Each 29c

Children's Patent Leather OXFORDS
Flexible leather soles. Sizes 4½ to 10½. Dollar Days, pair 1.00

Children's TRAINING PANTIES
Natural and white balbriggans. Banded cuffs. Roomy make. Dollar Days
6 Pairs 1.00
Pair 19c

Children's Print Broadcloth ROMPERS
Attractive animal patterns. Sizes 2 to 6 yrs. Dollar Days
4 Pairs 1.00
Pair 29c

Children's WASH SUITS
Fine broadcloth, with sleeveless tops and contrasting button-on shorts. Sizes 2 to 6 years. Dollar Days
4 for 1.00
Each 29c

It's DOLLAR DAYS

BOYS' OVERALLS
Good quality 8 oz. denim, in blue only. Triple stitched seams. Sizes 8 to 16 years. Dollar Days
Pair 1.00

BATH TOWELS
Extra heavy terry towels. Many colored patterns. Size about 18" x 35." Dollar Days
3 for 1.00
Each 39c

Ladies' PULLOVERS
Attractive styling, short sleeves and boat necks. New summer shades. Sizes 14 to 20. Dollar Days
2 for 1.00 Each 59c

Ladies' SPRING COATS
A few ladies' coats to clear in our Bargain Basement.
DOLLAR DAYS EACH
$1

BOYS' DRESS SHIRTS
Fine quality broadcloth. Patterns and solid colors. Dollar Days
2 for 1.00 Each 59c

BOYS' WHOOPEE PANTS
Navy drill longs with self supporting extension waist bands. Sizes 6 to 16 years. Dollar Days,
Pair 1.00

MEN'S SLACK PANTS
Well finished trousers, in several good patterns. Sizes 30 to 42. Dollar Days, pair 1.00

MEN'S DUNGAREES
Good weight navy denims. Rivet pockets. Sizes 32 and 34 only. Dollar Days, pair 1.00

MEN'S OVERALLS
Black denim. Full make. Not all sizes in the lot. Dollar Days, pair 1.00

MEN'S WOOL WORK SOX
First quality. Medium weight. Natural shade yarns. Dollar Days
4 Pairs 1.00

SUPPORT THE RED CROSS and COMMUNITY CHEST DRIVE

PATTENICK'S Bargain Basement

Of Interest to Women

DOROTHY DIX

MIDDLE-AGED HUSBAND INFATUATED WITH GIRL

Worried Wife Advised Not To Forsake Him at This Critical Moment.

Dear Miss Dix: We are a middle-aged couple and until now our marriage has been very happy and successful. My husband is very high-tempered, but I hate contentions, so I have made it a rule never to argue and we have gotten along in peace.

But recently a young girl has come to live at our home and my husband seems to have become infatuated with her. I have never seen any indiscretions, but he seems depressed if she goes out with young men, and instead of going to shows with me as he used to do, if she stays in he seems anxious not to go out, and he watches her every move.

The result is that I no longer have any peace of mind. I don't think I am jealous, but it makes me actually nauseated to see an old man being taken in by just a mere child and, loving him as I do, it hurts me to see him making such a fool of himself. I am afraid if I order her to leave that he will go with her, so I don't know what to do. Shall I leave, or what?

ELIZABETH J.

Answer—Don't leave. Don't in a moment of irritation throw away your good home and all you have worked for so long and spent so many years in building up. And especially don't forsake your husband at this critical moment of his life. He needs you now to stand by him and save him.

If all during their marriage a man has been a philanderer, there isn't much that his wife can do to save him from the consequences of his folly. He was born with a wandering foot and that is incurable. But when a man, who has been as domestic as the house cat for 20 or 30 years, takes to philandering in middle age, it is an entirely different proposition, and 99 times out of a hundred the wife can save him and herself and the home by keeping from getting in a panic over the situation, and by using a lot of forbearance and understanding, instead of rushing to the divorce court and thereby throwing the fat into the fire and handing her husband and his fortune over to the "Other Woman" on a silver salver, so to speak.

A Fling Now or Never

For what ails your husband is his age. Up to the time that most men get along toward 50 they have been so busy trying to get established in business and lay aside a little something for a rainy day that they haven't had time to think about anything else. They found all of the interest and excitement that they craved in the big gamble of money-making. They have been so tired at night that all they wanted was to go home to a good dinner and the society of their wives, with whom they could be companionable without talking if they didn't feel like it.

They had thought of themselves as being done with romance. They had no illusion about being Glamour Boys; they didn't pine after night-clubs, and they literally never noticed other women.

Then, suddenly, they had more or less attained their goal. Their business was getting along fine and they could slack down and take things easier. And they had a birthday and realized with a shock that they were no longer young. They were middle-aged. In a little while they would be old. They had been too busy to take off any playtime, and if they didn't take it now they never could. They had to dance before their knees got so stiff they couldn't. They had to have a fling now, or never.

It is then they go haywire. They buy themselves Klassy Kollege Kut Klothes that look ridiculous on their paunchy figures. They let the barber sell them ten-dollar a bottle tonic guaranteed to make hair grow on an egg. They look at their Marias and think how strange it is their wives have grown old, while they themselves are still mere boys. And they are the foreordained prey of any little gold-digger who happens along.

Of course, you can't expect the wives not to get green-eyed when they see their husbands acting up this way, but if Maria only had the sense to realize that her husband is not in love with his blond secretary, or the divorcee with the long jade earrings, but is just trying to hold on to his youth a little longer, and if she would just have the patience to sit still and do nothing until the attack is over, all would be well.

For in a little while her husband would find out that he wasn't in love with anybody but her after all, and that he was no longer a merry lad, but a tired business man, and that at night his feet hurt him and he wanted to come home and put on his house slippers instead of going to a swell dancing place.

Try this remedy on him. In your case the girl probably will settle the matter by going off and getting married to some body of her own age, and your husband will come to and thank you as long as he lives for having had intelligence enough to treat him as you would have done if he had been sick, and so giving him a chance to recover from his madness.

Girl Undecided About Marriage

Dear Miss Dix—I am a girl of 19 and have been going with a boy for the past six months. He is now preparing to go into the army and we both feel that we should decide on our future before he leaves. He loves me very much, but I can't seem to come to a definite decision. He is everything that is desirable in a husband, but I simply cannot tell whether I love him enough to know whether I want to marry him or not. At times I am sure that I do, and then at other times I hesitate. I never can tellw hat makes me hesitate, but I do.

If I accept his ring, it will be a year at least before we could be married. Perhaps not even during the duration of the war. What should I do?

UNDECIDED SUE.

Answer: When you are undecided about marriage, don't do it. People should go into marriage with a full head of steam on, not lukewarm. When some feeling that you cannot account for makes you hesitate, it is your Guardian Angel trying to save you from making a mistake that will ruin your life.

You say that both you and the boy feel that you should decide on your future before he leaves for the army. That is an impossibility. There is no one in these times who is enough of a prophet to know what even the next few months are going to bring forth. You are bound to leave your future to chance, or fate, or whatever power it is that settles our future for us. And it will be far better for both you and the boy just to have an understanding that when he comes back from the war you will marry or not, according to the way you feel at the time, instead of being obligated to a marriage for which you have both lost taste.

(Released by The Bell Syndicate, Inc.)

Pajama Dinner Costume

By PRUNELLA WOOD

THIS lounging pyjama, personable enough to appear at the dinner table, is the design of an American girl who apparently doesn't mind sharing her brainchildren with amateurs. For if ever we saw something new and smart which a home make-over sewer could run up herself, this is it.

Wide pyjamas, fitted at the waistline, are topped with a Russian smock of knee length. There you have the bold formula for the costume. Notice that the smock fullness is concentrated at the centre front, and further puffed by an over-topping sash bowknot. In back, the fullness is evenly adjusted around a waistline snugness.

Confetti dots of various sizes and bright, balloon colors make a giddy print for black silk chiffon which is used in a knee length coat smock to top wide black silk pyjamas. The huge Windsor tie knot of black silk which you'd expect to find at the collar closing has been moved down to the centre waistline effectively. Not planned for a maternity wardrobe, this is nevertheless a find for ladies-in-waiting.

Dinners Of The Week . .

By MARY MOORE

SUNDAY

Chilled Asparagus and Tomato Juice Cocktail
Baked Rolled Ham (see note)
Baked Sweet Potatoes in Jackets
Asparagus with Mock Hollandaise
Tossed Lettuce, Parsley and Radish Salad
Cheese French Dressing
Pineapple and Strawberry Fruit Cup Cookies
Coffee

Note.—I am stressing pork these days because of its high vitamin content and today in particular because I want to remind you of the ham pie I printed on this page sometime ago (see Tuesday's dinner).

MONDAY

Casserole of Baked Rice and Cheese
Buttered Beets and Greens
Chopped Lettuce and Tomato Salad
Orange Custard Pudding
Coffee

TUESDAY (Oven Dinner)

Ham Pie (Guiche Lorraine (see note)
Chili Sauce
Separate Course of Aspargus and Drawn Butter Sauce
Rosy Baked Rhubarb
Oatmeal and Date Cookies
Coffee

Note.—The Ham Pie has many variations, but if you stick to these proportions it will be tops: 2 cups minced ham, 4 eggs, 2 cups warm milk or cream (cream is Rector's idea), ¾ cup grated cheese, 1 pastry shell. Bake shell 10 minutes in oven of 450 degrees F. Then add filling which is the eggs well beaten, the ham and milk. Bake at 350 deg. F. for 35 minutes, then sprinkle cheese over top and bake 10 to 15 minutes longer. Serve with hot chili sauce.

WEDNESDAY (Slimmers' Dinner)

Emem's Tomato Cream Soup
Liver Loaf
Baked Potatoes (not for slimmers)
Chopped Spinach)
Sliced Oranges Coffee

THURSDAY (Economical)

Cheese Souffle
Baked Carrots (whole and unpeeled)
Creamed Canned String Beans
Cabbage and Parsley Salad
Hot Applesauce Cake

FRIDAY

Broiled Fillets of Pickerel
Casserole of Tomatoes With Buttered Crumb Topping
Canned Peas
Strawberries and Cream Coffee

SATURDAY

Pot Roast of Beef with Potatoes, Onions and Carrots (all whole)
Cucumber and Radish Salad
Fruit Gelatine Coffee

Apsley

Mrs. C. Smith returned to Apsley on Monday after spending the past week in Peterborough.

Mrs. W. Staples has returned from a visit to relatives in Peterborough.

Mrs. S. Windsor and daughter, Audrey, are spending a week in Lakefield.

Born—On Thursday, May 14, at the Apsley Red Cross Hospital to Mr. and Mrs. R. Halliday, Clanricarde, a son.

Mrs. Henry Edwards is in Peterborough for a few days.

Pte. Elgin Peters spent a few days in Toronto returning on Monday.

Mrs. Charlie Weis, of Owenbrook, is a patient in Nicholls Hospital.

WOMEN PAY BIG PRICE FOR POOR "BLOOD MAKE UP"

You women who feel and look "washed out"—limp and droopy—may be paying the price of hemoglobin shortage in the blood.

The demands of monthly "periods" pregnancy, etc. all conspire to bring about this shortage of the vital red coloring matter in the red blood cells. Try Dr. Williams Pink Pills.

They help increase hemoglobin where there is a shortage of it due to iron deficiency and help chase away that "leaden" feeling of tiredness so often due to this condition. Start your course of Dr. Williams Pink Pills today. Ask your druggist.

THIS Amazing SOAP GIVES YOU 5 WASHDAY ADVANTAGES

CONCENTRATED Super Suds GRANULATED SOAP for WASHING CLOTHES

HERE THEY ARE . . .

1. Super SUDS—gives you far more suds than you ever expected from *any* soap—even in hardest water.
2. Super SPEED—soaks out dirt in 10 minutes without hard rubbing. Cuts dishwashing time in half.
3. Super WHITENESS—gets out *deep down dirt*. Gives you dazzling white washes, without bleaching.
4. Super SAFETY—"RAYON-SAFE". Makes coloured garments sparkle. Grand for woollens too. It *won't* make you sneeze.
5. Super SAVING—costs you less and goes further!

Change to Super Suds next Washday

Picnic Time is here again! LOBLAW'S FINE FOODS FOR THE 24th MAY HOLIDAY WEEK-END

CLOSED MONDAY (VICTORIA DAY) MAY 25th
OPEN Following WEDNESDAY Until 6 p.m.

Cooked Meats for the Holiday
BAKED SLICED MACARONI & CHEESE LOAF lb. 26¢
BAKED SLICED DUTCH STYLE LOAF - lb. 26¢
SLICED LUNCHEON MEAT - - lb. 40¢
TASTY DUTCH STYLE SALAMI lb. 37¢
SLICED BEEF BOLOGNA - - - lb. 18¢
TASTY BRUNSWICK SAUSAGE lb. 35¢
LIVER & BACON SAUSAGE lb. 35¢
SLICED LIVER-CHEESE LOAF lb. 35¢
SMOKED SKINLESS WIENERS lb. 25¢

SPECIAL—GOVERNMENT GRADE 'A' TURKEYS - lb. 33¢
Weights 8-10 lb. and 14-16 lb.
TASTY TENDER-EATING CHOICE THICK
LAMB LOINS FLANK ON lb. 30¢
LAMB LOINS FLANK OFF lb. 35¢
LAMB Rib Chops lb. 38¢
Mint Free with Lamb Orders
LOBLAW'S FAMOUS 3-LITTLE-PIG Brand
PORK SAUSAGE - - - - Loose Link lb. 27¢
PORK SAUSAGE MEAT lb. 25¢
In Visking Casing

Buy WAR SAVINGS STAMPS EVERY WEEK — SERVE BY SAVING

Get a 128-Page Modern Family GARDEN BOOK for one Chipso Box Top and P. & G. Wrapper and 25c. Order blanks are available in all LOBLAW STORES.
CHIPSO SMALL PKG. 9c LARGE PKG. 23c
P & G WHITE NAPHTHA SOAP 3 BARS 14c
"A Garden Book For Everyone."

The Finest in Fresh FRUITS and VEGETABLES
FRESH ARRIVAL FLORIDA Large Size 176's JUICE ORANGES Doz. 37c
IMPORTED WHITE NEW POTATOES 5 lb 24c
CALIFORNIA—JUICY LEMONS . . . . Large Size 300's Doz. 29c
NOW ARRIVING IN GOOD SUPPLY — New Season's — Ontario-Grown Lettuce, Radish, Green Onions, Cucumbers, Spinach, Asparagus, Rhubarb, etc.
SELECTED QUALITY TOMATOES . . . . lb 19c
TEXAS IMPORTED NEW BEETS . . . . . . Large Original Bunches 5c
TEXAS IMPORTED NEW COOKING ONIONS lb 6c
SELECTED QUALITY WHITE OR GREEN CELERY Hearts 2 Bun. 23c
(3 Stalks to Each Bunch)

AYLMER IRISH STEW - - 15 Fl. Oz. Tin 11c
BANQUET CHOICE TOMATO JUICE - 2 28 Fl. Oz. Tins 17c
PENN Brand SWEET MIXED PICKLES - - 27-oz. Bottle 25c
IRRADIATED QUAKER MUFFETS 2 Pkgs. 17c
UNSWEETENED GRAPEFRUIT JUICE 48-oz. Large Tin 23c
MERRIE ENGLAND — Added Pectin Raspberry or Strawberry JAM 2-lb. Jar 29c
Special—Swiss Type GRUYERE CHEESE 8-oz. Package Containing 8 Portions 29c
Good quality Gruyere—an acceptable substitute for the genuine Swiss Gruyere, now not available

LIBBY'S EVAPORATED MILK 8¢ 16-oz. Tall Tin
OGILVIE'S WHEAT HEARTS 25¢ 3-lb. Pkg.
ROSE Brand Pure Raspberry JAM, 2-lb. Jar 39¢
DOMESTIC or EASIFIRST SHORTENING 1-lb. Pkg. 19¢

Top off a Perfect Salad... use SHIELD Brand SALAD DRESSING 16-OZ. JAR • SPECIAL • 24c
LARGE JAR 32-OZ. 39¢
SHIELD Brand SANDWICH SPREAD 8oz. Jar 19¢

SCOURING PADS S.O.S. PADS - 4 Pad Pkg. 14¢
SHOE POLISH NUGGET - - - Tin 12¢
BRUCE'S BIRD GRAVEL 32-oz. Pkg. 9¢
ANTISEPTIC GERMICIDAL ODEX TOILET SOAP 2 Cakes 11¢
TOILET SOAP Many Flowers 2 Cakes 9¢
SUPER CREAMED CRISCO 1-lb. Tin 24¢ 3-lb. Tin 65¢
CATELLI'S SPAGHETTI - - 16-oz. Pkg. 9¢
DR. JACKSON'S Bekus Puddy Lge. 34-oz. Pkg. 29¢
PERFECTION Brand Cowan's Cocoa 1-lb. Tin 24¢
SELF POLISHING WAX Chan Speed Coat Pint Tin 59¢

SPECIAL— WESTON'S BISCUITS "WINGS" A delicious caramel flavored shortbread sandwich biscuit with a caramel cream filling. Approximately 30 biscuits to the pound. Lb. . . . . 21¢

CLASSIC CLEANSER 2 Tins 9c

WE RESERVE THE RIGHT To Limit Quantities of Merchandise to Family Weekly Requirements.
ALL PRICES EFFECTIVE UNTIL SATURDAY NIGHT MAY 23rd.

PICNIC SUGGESTIONS
PRIDE OF FUNDY SMOKED SARDINES - - - - - 2 Tins 25¢
PICNIC PLATES - Pkg. of 12 for 13¢
UNDERWOOD'S DEVILLED HAM - - - 2 3¼-oz. Tins 25¢
DRINKING CUPS Dixie Brand 2 12-Cup Pkgs. 19¢
GOLD SEAL SMOKED OR SPICED SALMON SPREAD - - 2 3-oz. Tins 19¢
DRINKING STRAWS Pkg. of 100 for 9¢
BONELESS CHICKEN - 7-oz. Tin 25¢
LIBBY'S PREPARED MUSTARD - 9-oz. Jar 10¢
WAX PAPER, Pari Sani 24-Sheet Roll 10¢
SWIFT'S POTTED HAM AND CHICKEN PASTE 2 3½-oz. Tins 19¢
CLARK'S VEAL, HAM & TONGUE 7½-oz. Tin 15¢

PLAIN or PIMENTO INGERSOLL CREAMY CHEESE - - - - 4-oz. Pkg. 15¢
INGERSOLL LOAF CHEESE - - - - - lb. 33¢
SWIFT'S BROOKFIELD CANADIAN CHEESE - - ½-lb. Pkg. 18¢
LOBLAW'S OWN Cheese, Mild lb. 27¢ Medium lb. 34¢
BLUE RIBBON BAKING POWDER - - - 16-oz. Tin 24c
A COOKED PORK PRODUCT SWIFT'S PREM - - - - - 12-oz. Tin 32c
QUIX TOASTED WHEAT FLAKES - - 2 Pkgs. 23c
THE PERFECT COOKERY SWEETENER ROGER'S GOLDEN SYRUP 2-lb. Tin 28c
AYLMER TOMATO CATSUP 12-oz. Bottle 12c

SPECIAL — AYLMER SWEET GREEN TOMATO PICKLE 23¢ HOME STYLE 25-OZ. LARGE JAR

Borden's Chocolate MALTED MILK - - - 16-oz. Tin 39c
Old Colony MAPLE SYRUP - - - 16-oz. Bottle 29c
Stafford's Chocolate SUNDAE SAUCE - - - 6-oz. Tin 9c
Master Brand WHEAT FLAKES - - - 2-lb. Bag 13c
Horne's Granular GRAVY POWDER - - - 3½-oz. Tin 23c
Aunt Jemima PANCAKE FLOUR - 20-oz. Pkg. 14c
Club House MINUTE TAPIOCA - 2 8-oz. Pkgs. 21c
Tasty HEINZ CHILI SAUCE - 12½-oz. Bottle 25c
Nabisco SHREDDED WHEAT - 2 Pkgs. 23c

Quality & Freshness
TWO-CUP Coffee lb. 35¢ Fine or Medium Ground
PRIDE of ARABIA Coffee lb. 39¢ Fine or Medium Ground
VACUUM PACKED High Park COFFEE ½-lb. Tin 26¢ 1-lb. Tin 49¢

LOBLAW'S GROCETERIAS CO. LIMITED

Personals and Social News

Mrs. L. A. Potvin of Hamilton, Ontario, is a guest in Peterborough.

◆ ◆ ◆

Mr. and Mrs. Harold Mesley, 186 Perry street, are celebrating their fourth wedding anniversary today.

◆ ◆ ◆

Shirley Buller, adughter of Mr. and Mrs. J. Buller, 272 Simcoe street, is celebrating her 12th birthday today.

◆ ◆ ◆

Mr. James Morrow of the Bell Telephone Company at Owen Sound is in the city, and is staying at his home at 131 Benson avenue.

◆ ◆ ◆

Miss Dorothy Lord, 752 Aylmer street, former employee of the Western Clock Company, has been accepted for service with the R.C.A.F. (W.D.) and leaves tomorrow for Toronto.

◆ ◆ ◆

Mrs. C. E. Barrie, Water street, is attending the graduation of Miss Lorna Reeds, of Toronto General Hospital, which takes place at Convocation Hall, University of Toronto, tonight.

◆ ◆ ◆

Mr. and Mrs. Claire Sootheran, Mr. and Mrs. Kenyon Choate, Miss Caroline Littlefield and Miss L. Brownscombe will be patrons at the dance to be held at the Y.W.C.A. Friday night in aid of the Mrs. Winston Churchill Fund.

◆ ◆ ◆

The engagement has been announced of Madeline, daughter of Mr. and Mrs. M. McDowell of Millbrook, to Reginald McKnight, son of Mr. and Mrs. J. H. McKnight, Millbrook. The wedding will take place on May 30 in St. Andrew's United Church, Millbrook.

◆ ◆ ◆

Miss Audrey McConkey, whose marriage to Jack Montgomery takes place Friday afternoon was recently entertained by Mrs. Gordon Seabrooke, Sherbrooke street at a kitchen shower; Mrs. Ken Beavis, Rogers street, at a linen shower; and Mrs. James Coursey, George street, at a pantry shower.

◆ ◆ ◆

Mrs. Earle Griffin, with her mother, Mrs. M. Neill, and her small son Billy, were guests in the city on Tuesday at a joint birthday party held at the home of Mrs. A. S. Goodman, King George street, in honor of Bill and Mrs. Goodman's daughter, Shirley. There were 12 small guests present.

◆ ◆ ◆

George Street Y.P.U.

The citizenship group, with Miss Elaine Cook as chairman, was in charge of George Street Y.P.U. meeting Monday evening.

Miss Loretta McDougall led the opening sing-song which was followed by the worship service conducted by Misses Eva Smith, Iris Fitzgerald, Loretta McDougall and Mrs. Lloyd Parnall.

The guest speaker of the evening was Rev. Mahoney of Knox United Church, who gave a very interesting talk on the subject, "Finding God Through Music." Following his address and at the special request of the young people, Rev. Mahoney gave a delightful piano number that was very much enjoyed.

The meeting closed with recreation led by Miss Leola Northey and the singing of "Taps."

◆ ◆ ◆

C.W.V.S. Enrollees Receive Badges of the Unit

Interesting and numerous are the requests for services of the C.W.V.S. members. Many who volunteered to type during the mobilization of the Prince of Wales Rangers, First Battalion, are now at the armories helping the second battalion recruit to strength. Two other members acted as cashiers during the evening of May 20 at the Silver Moon. This new restaurant made a patriotic and generous beginning when it turned over all receipts for May 20 to be divided among the Red Cross, Chinese War Relief and British War Victims' Funds.

After the regular executive meeting held on May 20 the following ladies received membership badges as a token of sixty hours spent in war services: Mrs. H. Dunkerley, Mrs. J. H. Cridland, Mrs. W. E. Fanning, Mrs. T. E. Hall, Mrs. C. L. Jones, Miss F. Johnston, Mrs. B. K. Scarlett, Mrs. A. Pink, Mrs. A. Phillips, Mrs. J. P. Watts, Mrs. S. O. Shields, Mrs. J. R. Henderson, Mrs. G. M. McHenry, Mrs. S. Goldstone, Mrs. W. Wagstaff, Mrs. W. A. Davidson, Mrs. L. S. Small and Mrs. J. Cameron.

Living Link Mission Circle

The May meeting of the Living Link Mission Circle of Trinity Church was held Monday evening, Miss Margaret Skitch presiding.

Plans were discussed for the annual June picnic, to be held this year at the summer home of Mrs. C. H. Huffman, Long Point.

Miss Anna Edmondson was in charge of the program, assisted by Miss Margaret Preston. Mrs. Huffman reviewed the final chapter of the study book.

Articles for the bale which is to be sent in the fall were displayed. After the service of light refreshments the meeting closed.

◆ ◆ ◆

Nelso—Ayotte

APSLEY, May 21.— (ENS).— A pretty spring wedding took place at St. Stephen's Anglican church, Chandos, on Monday, when Miss Merle Ayotte, younger daughter of Mrs. Ayotte and the late Mr. Ayotte of Clysdale, was united in marriage to Pte. Walter Nelson, formerly of Oakville. The Rev. Cathcart, rector of St. Stephens, officiated, with the Rev. C. A. G. Spence playing the bridal music. The church was beautifully decorated by friends with lilac and spring flowers. The bride wore white floor length dress with bridal veil and carried a bouquet of red flowers. She was attended by Mrs. Ernest Tanner, with Mr. Ernest Tanner as groomsman. She was given away by her uncle, Mr. A. Wilson, of Young's Point.

A reception was held in the evening at the home of the bride's mother at Clysdale. Many beautiful gifts were received by the happy couple.

◆ ◆ ◆

Mission Circle Holds May Meeting

The May meeting of the Frances Watt Mission Circle of Knox United Church was held at the home of Miss Phyllis Kidd, 259 Reid street. Miss Jean Hair presided.

During the business period, plans were made for the next meeting, to be held at the home of Mrs. C. Ross. Members were reminded about their articles for the bale. Reports were given by the treasurer, Ms. C. Ross, and Mrs. D. Richardson told of Dr. Simpson's address on Stewardship.

Mrs. V. Smith conducted the worship service, the theme being "The Church, the Household of Faith." Mrs. H. Clegg, Irene Graham, Ruby Milburn led in prayers of intercession for the missionaries and fellow Christians in Japan, Korea, and China.

Mrs. C. Ross was in charge of the study period. The final chapter, "The Tide Comes In," from "Serving with the Sons of Shuh," was presented as a travelogue on West China. "West China is tingling with new life. The tide is in and on the crest of the wave. In this hour of crisis it has been demonstrated beyond a doubt that christianity can meet the needs of China. China is ready for the church. Is the church at home ready for China?"

Mrs. Ross was assited by Phyllis Kidd, Ruby Milburn, Mrs. Milburn, Mrs. H. Murduff and Mrs. H. Bradley. At the close of the meeting refreshments were served by Miss Irene Graham, social convener.

Knox Y.P.U.

Marjorie Lewis, fellowship convener, was in charge of the worship service on Tuesday evening. Assisting her were Wilma Armstrong and Dorothy Agnew.

Rev. Mahoney, who spoke to the group on "Music Appreciation," traced the close relationship between religion and music through the Bible from the beginning. He noted that musical instruments such as the harp and the organ had taken prominent places in religious life.

The group then adjourned for games and songs. "Taps" closed the evening.

British Children Receive Canadian Milk

A recent picture just received from Great Britain shows British children receiving milk supplied by the Kinsmen Association of Canada through its Milk for Britain Fund.

This Is Everybody's War

By MOLLIE BROWN

Some of the tasks demanded of us today may seem only remotely connected with the winning of the war. Such is the service performed by enrollees of the C.W.V.S. in helping care for the inmates of the children's shelter. For reasons too complicated to discuss here the work of the Children's Aid Society has increased considerably because of war conditions and voluntary help is very welcome, if not a necessary help to the society. We must not forget that this war will not be won until we have won the peace that follows it; a peace in which a shattered world must be rebuilt, a civilization restored, and a new and better way of life developed. And who will do this? Certainly not the present war-weary generation of adults. They may see the necessity and point the way but those who will establish the new world are the children of today. And it is essential that these children should be strong and healthy of mind and body. We cannot afford to jeopardize the future of democracy by allowing a single child to grow up neglected, under-nourished or inadequately educated. We dare not allow a single child to grow into an adult unwilling, or unable, to play his part in the building of the new world. Great Britain has recognized the responsibility and never before has any nation directed so much thought and effort to the physical and mental welfare of its children as the people of Great Britain are doing today. Besides present, we must provide for the present ,we must provide for the battles of the future, "the savage wars of peace." And linked to this concern for the future is the fact that it is slowly dawning on the public consciousness that every child born into this world, irrespective of the condition of its birth, is entitled to a happy, healthy childhood and educational and cultural opportunities equal to those enjoyed by other children....A bit more salt than you usually use steps up the flavor in cooking when you are using less sugar....Salvage collection in the North-end starts today. Put your stuff out. Rubber, metal, grease, rags, papers in separate bundles....The war has put extra demands on our hospital facilities. Support the Nicholls Hospital Women's Auxiliary and buy tickets for the Penny Sale. After all, you might break a leg or an appendix one day and need the hospital facilities...Give generously to the Community Fund. The organizations which benefit perform much needed and vital services to the community. We cannot afford to let them down.

Ladies Open Golf Season

The opening luncheon and field day of the ladies' section of the Peterborough Golf and Country Club was held on Wednesday with 50 members present.

For the 18 hole competition Mrs. J. G. Green won the spoon for low net; Mrs. Pocock the spoon for approaching and putting. The winners in the nine-hole competition were Miss Grace Comstock, low net and Miss A. Wood. most points. Four tables of bridge were played, the prize going to Mrs. L. A. Potvin of Hamilton. Mrs. O. DeGraw, convener of handicaps, presented the 1941-C.L.G.V. silver trays to Mrs. C. G. Graham, silver division; and to Mrs. F. J. A. Hall in the bronze division. Owing to the difficulties experienced, anyone wishing transportation on Tuesday field days may phone Mrs. C. G. Graham, 4345, on Monday.

Among those present were: Mrs. W. H. Hill, Mrs. G. A. Wood, Mrs. O. A. DeGraw. Mrs. C. G. Graham, Mrs. F. J. A. Hall, Mrs. R. H. Turner, Mrs. L. A. Potvin (Hamilton), Mrs. J. H. Vernor, Mrs. V. Selkirk, Mrs. H. C. Sootheran, Mrs. G. Maniece, Mrs. O. M. Steer, Mrs. A. Leach, Mrs. A. Rutter, Mrs. S. Northrop, Mrs. D. S. Pocock. Mrs. J. H. Eastwood, Mrs. A. Fortye, Mrs. Leo Copp, Mrs. E. Westbye, Mrs. Cyril Lech, Mrs. J. G. Wharry, Mrs. W. M. Lauder, Mrs. E. M. Walker, Mrs. C. E. LaBranche, Mrs. J. S. Green, Mrs. H. Wightman, Mrs. Dickson Davidson. Mrs. W. J. Thompson, Mrs. J. W. McDermid, Mrs. R. Goring. Mrs. Manse Comstock, Mrs. C. Westbrook, Mrs. T. T. Gentles, Mrs. C. V. Elliott.

Misses Maud Rush, Florence Gladman, Mamie Rogers, Nina Davidson, Florence Leach, Laura Belleghem, Helen Munro. Laura Davidson, Margaret Widdess, Marjory Hatton, Elizabeth Scott, Grace Comstock and A. Wood.

Trinity W.M.S.

The May meeting of the Trinity W.M.S. was held on Tuesday afternoon in the church. Mrs. Harold Rehill, president, as in the chair. Mrs. H. A. Mitchell led the reading of part of Psalm 33 which as followed by prayer, led by Mrs. S. D. Carver.

Mrs. E. Whiteley's report from the War Service Council was read by Mrs. Rehill. The report urged greater effort of the members in regard to salvage collection.

Mrs. Cunningham gave a short article on temperance, urging the women to continue their efforts despite the fact that their petitioning to those in authority was ignored. She urged that the only thing to do was to keep on trying.

Mrs. D. E. Bell led a very interesting and lively discussion on racial brotherhood, based on actual incidents in industrial, social and church life, which continued in smaller groups during the social half hour that closed the meeting.

Isobel A. Cook Is Wed To Howard Hutcheon

TRENT RIVER, May 21—(ENS). —The home of Mr. and Mrs. Frederick Cook, Trent River, was the scene of a very pretty wedding on Saturday, May 16, when their only daughter, Isobel Annie, was united in marriage to Howard Ronald Hutcheon, younger son of Mr. and Mrs. William Hutcheon of Seymour township. The marriage was solemnized by Rev. J. W. Wilkinson beneath an arch of evergreen and lilacs.

Mrs. Malcolm Hutcheon played the wedding music, and Mr. John Coggins sang "I Love You Truly" during the signing of the register.

The bride, given in marriage by her father, wore a gown of white georgette with a short train and an embroidered veil falling from a coronet. Her bouquet was of Briarcliffe roses, lilies of the valley and fern. She was attended by Mrs. James H. Inlaster as matron of honor, wearing a gown fo powder blue flowered organza with headdress to match and carrying pink carnations. The groom was attended by his brother, Mr. Malcolm Hutcheon.

A reception was held following the wedding. Mrs. Cook received her guests, wearing a printed blue silk dress. She was assisted by Mrs. Hutcheon, attired in a navy blue allover lace dress. A dainty buffet supper was served.

After the reception the bride and groom left for a motor trip to Niagara Falls. The bride travelled in a blue redingote dress and a beige coat with blu and white accessories. Upon their return, Mr. and Mrs. Hutcheon will reside in Seymour township.

Training Girls To Assist Hospital Nurses

Authorities at Nicholls Hospital forseeing a shortage of nurses are taking steps to train girls to assist the nurses in the more simple duties. These girls are called ward aids.

Miss Edith Young said that these girls must be over 16 and preferably 18 years of age or over. Their duties will consist of dusting the wards, fixing the flowers, cleaning various utensils, carrying trays, and making up beds. They also have to carry drugs to the dispensary. A few will be allowed to help with the washing of the patients. All this work will be carried on under the eye of a graduate nurse. In the past all these jobs were done by nurses and it is only recently that Ontario hospitals have made the change.

This work is primarily for girls who are not eligible for regular nursing work but who feel an interest in the profession. The hospital officials want to be prepared in case their staff is seriously depleted and so they are now ready to augment their staff of ward aids.

Bridge and Tea Opens Ladies' Bowling Season

The annual bridge and tea in the club rooms on Wednesday afternoon opened the season for the Peterborough Ladies' Bowling Club.

The high winners were Mrs. DeLong, Mrs. Petrie, Mrs. Yeotes and Mrs. Bearne. Ten other prizes were drawn for, all of which were donated by the skips, the vice-skips providing the tea.

The table was attractive, being covered with a lace cloth on which crystalware and silver tea services were very effective in the sparkling candle light from the pink tapers in crystal candlebras. The centre was a crystal bowl of vari-colored tulips.

Mrs. H. Beatty and Mrs. J. Baird poured tea, assisted by Mrs. H. Wilson, Mrs. T. Doughty, Miss M. Patterson, Mrs. B. MacLean, Mrs. Dawe and Mrs. M. MacDonald.

Mrs. C. H. Fulford was successful in raising $4.45 on a draw for a cake, which was added to a sum which the members are raising for the L.W.V.F.

"SUPERB" ENEMY

STOCKHOLM—(CP).— Striking tribute to the British soldiers was paid by a German parachute commander, Capt von der Heyde, who described him as a "superb enemy." "The British," he said, "collect themselves very quickly and fight stubbornly and bravely."

Needlecraft Pattern

COLORFUL BLUEBIRDS

These cross-stitch bluebirds, with their blue wings and rose-colored breast make a cheery decoration. Pattern 269 contains a transfer pattern of 10 motifs ranging from 3¼ x 5¼ x 12¼ inches; illustrations of stitches; materials required.

Pattern number ....

Size ....

My Name ....

....

Address ....

I enclosed 20c for postage

BEAUTIFUL
GIFTS
THAT LAST
See Them At
J. W. WATSON
George at Brock St.
G. E. ELECTRICAL APPLIANCES

Make Swimming Your Springboard to Health
Y.W.C.A. SWIMMING INSTRUCTIONS
JUNIORS .... 6 lessons $1.50
SENIORS .... 6 lessons $2.00
Y.W.C.A. Registration 50c-$1.00
RECOMMENDED FOR SWIMMERS
Plunge Tickets— Life Saving, Diving and Stunt Classes

Dr. Locke's Famed Comfort Principles Adapted to Your Needs in Smart New
DR. LOCKE SHOES
When world-famous Dr. M. W. Locke designed Dr. Locke Shoes he developed *specific types of shoes* for different degrees of foot trouble. Let our trained Dr. Locke fitters analyze your foot *today* and suggest the type that will help *you.*

GRENADA $11.50
X-Ray Fitting
R. NEILL LTD.
350-354 GEORGE ST.

New under-arm Cream Deodorant safely Stops Perspiration

1. Does not rot dresses or men's shirts. Does not irritate skin.
2. No waiting to dry. Can be used right after shaving.
3. Instantly stops perspiration for 1 to 3 days. Removes odor from perspiration.
4. A pure, white, greaseless, stainless vanishing cream.
5. Arrid has been awarded the Approval Seal of the American Institute of Laundering for being harmless to fabrics.

Arrid is the LARGEST SELLING DEODORANT. Try a jar today!
ARRID
39¢ a jar At all stores selling toilet goods (also in 15¢ and 59¢ jars)

HAWES'

GOOD HOUSEKEEPING COMPANIONS

Superfluous Hair
On Face and Moles
Completely, Permanently, and Painlessly Removed by Electrolysis. Eyebrows permanently arched. For appointments 'Phone 6423, or write
MRS. MARIE MURDUFF
409 Wolfe St.

THE AWFUL PRICE YOU PAY FOR BEING NERVOUS

Quivering nerves can make you old, haggard looking, so weak, worn out and cranky—can make your life a nightmare of self-pity and the blues. So don't let yourself go like this!

Often such nervousness is due to functional monthly disturbances. So start taking Lydia E. Pinkham's Vegetable Compound *at once.* Pinkham's Compound has helped thousands upon thousands of girls and women to calm jittery nerves and relieve female functional distress. Why not YOU? Worth trying! Made in Canada.

WE'RE DEDICATED TO Summer Sports

Multicolour Striped Star
Stripes are tops for summer, long sleeve casual, French cuffs, bright eye-catching stripes. Sizes 14 to 20 .... 2.00

Get Out In the Sun For Health and Fun
There's a busy Summer ahead with schedules crammed to the brim with defense duties, victory gardening! Work hard, yes—but play hard too! Now more than ever, get out into the sun for health as well as fun! We're "all out" for Summer sports. Here you'll find everything you need for Summer play whether you're staying home or going away! Playclothes, swim-suits, slacks . . . for you and your family. Best of all they're budget priced! See them all today!

Slick Slacks
Beautifully tailored alpine slacks, bright print blouse. Wear them for work or play. Sizes 14-20 .... 3.98
In Alpacca 2.98

Fashion Picks Broom Sticks
Whirling dirndls in splashing florals and seersucker stripes with contrasting shirtwaist. Sizes 14 to 20 .... 2.98

New!! Swim Suits
For your first holiday and all summer, satin Lastex, sharkskins, prints, cottons, from 2.98

Classic Choice
Smart with Slacks anytime is the man-tailored shirt. French cuffs in fine broadcloth. White and colours. Sizes 14 to 20 2.00

Seersucker Play Suits
Ready for active play—floral, checked and striped beauties with one piece playsuit buttoned front skirt. Easy to wash 3.98
Others 2.98

We're All Out For Play at
Muriel's Specialty Shoppe
202 CHARLOTTE ST. PHONE 4371

Conducting Salvage Drive On All Vegetable Waste

By MARY MOORE

I'm a cissy when it comes to saving when I think, but when I'm here all alone at my desk and none of you can say "Boo" to me I can blow the lid off.

To make you take what I say more seriously, I want you to hunt out the article entitled, "The Case of the Murdered Vegetable," which appeared first in Parents' Magazine; and in condensed form in the May issue of the Readers' Digest.

When you boil vegetables too long in too much water then pour the water down the sink, you are destroying or nearly destroying their vitamin content; throwing away as high as 80 per cent of their mineral content and evaporating their flavor.

I saw a dear friend of mine drain nearly a quart of water from a pot of asparagus down the sink and sat there like a ninny and din't object. If I, who know better, am going to be that feeble when I have a chance to make a stump speech, how are you, whose business is to DO the cooking, going to know how to conserve these precious health-giving properties?

Well, hearken, Ladies, and I'll tell:

First, you make soup.

Second, if you don't want soup, you chill these vegetable waters and make the minto drinks, hot or cold (see below).

Third, you don't boil them at all! You either bake them or best of all serve them raw.

My business is to make these radical changes easy and practicable for you, and we will start with asparagus because it is in full season.

Get All The Good From Asparagus.

Boiled: Peel bottoms of asparagus stalks about 2 inches up and when ready stand in narrow pan (I use the top of the double boiler), add about 3 inches boiling water and boil hard, uncovered for 15 minutes, during last 3 minutes push tips down under water, strain off water into pitcher and add just enough salt to make it palatable and serve in consomme cups at table. The pitcher can be passed at table—the finicky narrow-minded ones will pass it up the first two or three time, but their curiosity will get them to taste it finally! Or serve cold "as is"; or in combination with tomato juice.

In Salad: Combine 1 cup shredded cabbage, 3 very finely sliced stalks raw asparagus, ¼ cup parsley chopped, ¼ cup chopped tomato, 1 cup shredded lettuce, and toss with about ½ cup mayonnaise and ¼ teaspoon salt.

Soups: It was the popularity of a pot of soup I made that sent me off this tangent. I call it

Spring Soup: Two cups asparagus water, ¼ cup each very finely sliced slender carrot, celery, asparagus (finely sliced—1/16 inch is just right), 1 teaspoon finely chopped parsley, 1 finely sliced Spring onion, 1 cup evaporated milk or cream or top milk, 2 tablespoons butter, 2 tablespoons flour, 1½ tablespoons salt, ¼ tablespoon each curry powder and pepper. The finely sliced vegetables will be tender in 8 minutes boiling in the asparagus water. When tender add the milk or cream and seasonings. In another pot melt the butter, add the flour, blend, then stir in the vegetables and milk and stock until it thickens slightly.

The above soup was suggested to me by a recipe of Rector's and I cannot recommend it too highly.

Threefold Reason for Soup Recipes:

As you know the tin ration to canners is strictly limited and canned soups are not going to be abundant.

Soups make excellent first courses to otherwise cold summer meals.

Soups give you an excellent means of conserving meat and vegetable waters, meat bones, outside vegetable leaves, leftovers.

Cream of Potato and Onion Soup

Three cups scalded milk, 1 cup potato water, 2 tablespoons flour, 2 tablespoons butter, 4 medium potatoes, 4 onions, 1 tablespoon chopped parsley, salt and pepper. Boil the potatoes and onions together, until tender, in as little water as possible. Drain, saving the water and rub the vegetables through a coarse strainer. Make a white sauce of the liquids, flour, and fat and combine with the potato and onion pulp. Season with chopped parsley, salt and pepper. Beat with an egg-beater and serve with croutons.

Emem's Tomato Cream Soup

One 16-oz. can tomatoes or 2 cups peeled chopped fresh tomatoes, 1 pint milk, 4 tablespoons butter, 2 tablespoons flour, salt, pepper, curry powder, ¼ teaspoon soda. Make a white sauce in top of double boiler by melting butter, stirring in flour and then hot milk and seasonings. Heat tomatoes and when boiling add the soda and then gradually add the unstrained tomatoes to the white sauce, stirring.

BABY'S CRY IS NOT ALWAYS TEMPER

DISTINGUISH between your baby's cry of pain and cry of temper. When it's the "pain cry" give Baby's Own Tablets at once. Mrs. May Mundy, of Toronto, finds they work every time.

"I am the mother of nine children, three of them prize babies, and Baby's Own Tablets have been my only medicine in raising them to the healthy children they now are. As soon as my children became a little feverish I at once gave them Baby's Own Tablets and in a very short time the fever disappeared and the children were normal again."

Equally effective for diarrhoea, upset stomach, simple croup, teething troubles and other minor ailments of babies.

Easy to take as candy. Quickly effective. Safe and harmless. Contain no opiates or stupefying drugs. Each package gives an analyst's report. Get a package today. Sickness often strikes in the night. 25 cents. Your money back if you are not satisfied.

FOR BABY'S COMFORT THERE'S NOTHING FINER THAN CUTICURA

Fragrant, Gentle, Medicinal
SOAP · OINTMENT · TALCUM
Used in nurseries the world over because of superior, emollient qualities. Your baby deserves reliable Cuticura for keeping his skin soft and free from irritation. Buy today! Made in Canada.

Of Interest to Women

SALLY'S SALLIES

Registered U. S. Patent Office

ENQUIRY COLUMN

By MARY MOORE

Question.—We raise our own hogs and have ham often. I cure them myself. But we do get tired of it sliced cold. I want a recipe for Ham Croquettes, also the way to make the Scalloped Eggs you suggested in the menus about a month ago. I read the cookery page every week and get many interesting ideas from it.—Mrs. Smithers.

Answer. — Since we poor city dwellers have to pay 40 cents per lb. for ham at present, we yearn for the chance of "curing our own."

Ham Croquettes

Two cups mashed potatoes, 1 tablespoon fat, 3 egg-yolks, cayenne, 1 cup cooked ham, egg and crumbs. Mix potato, fat, yolks of two eggs and cayenne, beat until smooth, then set to cool. Chop the ham, mix with the other yolk, cook until the mixture thickens, and turn out to cool. When thoroughly cool, take a tablespoon of the potato mixture, make a hole in it, put a large teaspoon of the chopped ham inside, close the hole and form ball. Dip into flour, then into egg, roll in crumbs and fry in deep fat (375 deg. F. to 390 deg. F.) from two to five minutes.

Scalloped Eggs

Butter, 6 hard-cooked eggs, crumbs, salt and pepper, milk or cream. Grease baking-dish and place in it a layer of crumbs then a layer of slices of hard-cooked eggs. Dot with bits of butter, sprinkle with salt and pepper and add another layer of crumbs. Repeat in this order until the dish is full, having a layer of buttered crumbs on top, then pour cream or milk over the whole until it comes about halfway to the top of the dish, and brown in a moderate oven (350 deg. F. to 400 deg. F.)

Question.—We were burnt out and I am having to get a new recipe book together. One of the first things I missed was my recipe for Burnt Sugar Cake clipped from your page last summer.—Suzanne Long.

Answer.—So sorry to hear of your tragedy. If there are other recipes we could supply, do not hesitate to ask us.

Burnt Sugar Cake

One-half cup shortening, 1½ cups sugar, 2 eggs, 1 cup water or milk, 2½ cups flour, 2 teaspoon baking powder, ½ teaspoon salt, 1 to 2 tablespoon caramel syrup, 1 teaspoon vanilla. Cream the shortening till very soft. Add sugar gradually, keeping the mixture foamy by vigorous manipulation. Beat the eggs till very light and add to the sugar mixture. Add vanilla and caramel and beat well. Mix and sift the remaining dry ingredients and add to the first mixture, alternating with the liquid. Beat only enough to mix ingredients thoroughly. Bake as loaf or layer in a moderate oven (loaf, 350 deg. F. to 375 deg. F. 45 to 60 minutes; layer, 375 deg. F. 20 minutes). Use either a white boiled frosting or a caramel frosting on top and between layers. **Caramel Syrup:** Into a smooth frying pan put one cup of sugar and place over a slow fire. When it begins to melt, shake the pan occasionally, and when it begins to smoke, add one cup of boiling water. Let boil till a heavy syrup is formed.

Week's War Recipe

Contributed by Mary Moore's Readers

Fish Chowder

(Contributed by Mary Jane Lee).

One and a half pounds haddock or cod, 3 cups water, ½ bay leaf, few celery leaves, salt and pepper, 1 large onion, chopped fine, ⅛ pound salt pork, 3 cups diced potatoes, 3 cups hot milk, crackers. Purchase the fish in one piece. Wash and put in kettle with bay leaf, celery leaves, salt and pepper and about 1 tablespoon of chopped onion, add water and simmer until fish is tender. Drain, strain stock and remove skin and bones from the fish. Cut salt pork into thin slices. Then fry slowly until crisp. Remove the crackling to paper towel. Suate rest of onion in the drippings, add potatoes and strained fish stock. Cook until potatoes are tender, then add hot milk, add fish, flaked in small pieces. Season with salt and pepper. Add salt pork cracklings and simmer fifteen minutes but do not allow to boil. Pour over crackers in soup bowls.

◇ ◇ ◇

Cookery Page Readers.—We need recipes to keep this space filled! Please sit down now and write out your favorite economy dish to help your neighbor stretch her food budget.

Hastings News

Mr. George Rogers, Rochester, arrived at his cottage on Sunday.

Mr. and Mrs. Ed Hill, Murray and Fred, Peterborough, visited relatives here on Sunday.

Mrs. Mountain and Miss Mountain of Vancouver are visiting their cousins, Mr. and Mrs. Lawrence Isaac.

Visitors with Mr. and Mrs. Roy White on Sunday were Mr. and Mrs. Hardy of Peterborough and Mr. and Mrs. Nelson of Warkworth. Mr. and Mrs. Cecil Harvie of Peterborough with Mr. and Mrs. Luther Harvie on Sunday. Mr. and Mrs. Victor McMann and Allan of Cobourg with Mr. and Mrs. Earle Shearer on Sunday.

Mrs. E. Sandercock of Roseneath is visiting Mr. and Mrs. Ellis Isaac.

Mr J. W. Cowper has sold his 300-acre farm to Mr. A. Cox, who is in the Air Force and stationed at Toronto. Eight hundred pine trees have been planted on the farm this past week. Mr. and Mrs. Cowper will remain on the farm until after the war.

The Young People's Union will meet on Thursday evening at the home of Mr. and Mrs. Murray McFiggin.

Miss L. Drope spent the week-end with her aunt, Mrs. McKee Bingham, Cobourg.

THE STARS SAY . . . .

By GENEVIEVE KEMBLE

For Friday, May 22

An exceptionally eventful, lively and pleasant day may be looked for on the auguries of lunar and mutual aspects of dominating planets. While the emphasis may be placed on all manner of social, domestic, sentimental and cultural affairs—artistic, literary and the professions generally—there is definite promise of enterprising, progessive and profitable business affairs. Travel, agencies, writings, advertising and promotions all should flourish.

Those whose birthday it is may be sure of a pleasant, profitable and productive year, with many eventful and exciting situations. There may be travel, change, new interests, mainly concerning publicity, writings, speeches, or other public contacts, in which personal popularity and prestige count. While many new propositions thrive yet the accent may be on domestic, social, sentimental or cultural ambitions or objectives.

A child born on this day should be blessed with many talents and traits of character making for splendid success and happiness.

HI-DO Quick YEAST
FAST RISING. Yet keeps without refrigeration! 15¢

BROCK'S BIRD SEED and TREAT containing YEAST
The Best food for Canaries
Perfected through 40 Years Experience

FASHIONS

EASY-TO-MAKE STYLE

Here is a smart, simple frock. Pattern 9062 by Marian Martin. It has just three main pattern parts. A draw-through sash from the side seams ties easily in front—no side opening or fasteners are required.

Pattern 9062 may be ordered only in sizes 12, 14, 16, 18, and 20. Size 16 requires 3 yards 39-inch fabric and 1⅝ yards ribbon.

Pattern Number ....

Size..........................

My Name ....

Address ....

....

I enclose 20 cents in coins for postage.

ROBT. FAIR & Company, Limited

"Lady BILTMORE" SUMMER STRAWS

Your favorite "Lady Biltmore" classic casuals in beautiful linen-like weaves . . . . so fine, so light, it's practically weightless! Proven successes . . . . introduced for the first triumphant time last Summer! Creamy beige trimmed solid — trimmed in black, brown or navy — a few with printed pugree bands! Each 5.95

Clearing SPRING MILLINERY: Dark, small shapes Flower trimming. Reg. 5.00 and 5.95, for - 2.98

"CATALINA" SWIM SUITS
Tailored in California. Choose yours early while assortments are complete.
Dressmaker's, a great variety of the season's newest prints—
1.98 to 2.98
One and two-piece Swim Suits
1.98 to 4.98

NEW DRESSES
Dozens of new dresses on display for the pre-holiday selection. Plain and printed sheers, crepes in plain, bright shades, and prints. Regular and half sizes—
2.98, 4.98 to 14.95

The Sale of House Furnishings Still Continues
Draperies, made-up drapes, plain and printed Monks cloth. Frilled curtains, net and rayon curtains, 2, 3 and 4 yds. wide floor coverings. Window shades. See our prices.

MAY 24TH

The RED & WHITE Food Stores

Specials For Thursday, Friday, Saturday, May 21-22-23

For a long week-end holiday you'll need plenty of good things to eat—here are a few suggestions. Stores closed all day Monday.

FIVE ROSES FLOUR 24-lb. Bag 79c 98-lb. Bag 2.79
SUPREME SWEET MIXED PICKLES - - - 19 oz. Bottle 25c
NATIONAL CUSTARD CREAM BISCUITS - lb. 19c
ASSORTED FRUIT BLOSSOM BISCUITS - lb. 23c
GOLD MEDAL RASP. or STRAW. JAM - - 32 oz. Jar 35c
CALIFORNIA VALENCIA ORANGES LARGE and JUICY - - - Doz. 39c
CALIFORNIA VALENCIA ORANGES MEDIUM SIZE - - - Doz. 29c
RED & WHITE PEANUT BUTTER 9-oz. Jar 15c 17-oz. Jar 25c
RED & WHITE ORANGE PEKOE TEA - - - - ½-lb. Pkg. 43c 1-lb. Pkg. 85c
RED & WHITE COFFEE - - - ½-lb. 29c 1-lb. 55c
AYLMER RED PITTED CHERRIES - - - 15-oz. Tin 19c

BEE HIVE GOLDEN SYRUP
POURING SPOUT ON EVERY TIN
2 lb. Tin 25c
5 lb. Tin 55c
10 lb. Tin 1.03

FOR THE FINAL RINSE ON WASHDAY! RECKITT'S BLUE 7c Pkg.

P&G SOAP - - - 5 Bars 25c
CHIPSO - - Large 25c Small 10c
DR. BALLARD'S DOG BISCUITS - - 2 1-lb. Pkgs. 25c

LEMON CRYSTAL JELLS - - lb. 19c
CHOCOLATE COATED PEANUTS - - - - ½-lb. 15c
BRUNSWICK SARDINES IN OIL - - Tin 7c
RED BIRD BROOMS - - - - Each 39c
GOLD MEDAL ORANGE MARMALADE - - 32-oz. Jar 32c
GRAVENSTEIN APPLESAUCE - - 2 16-oz. Tins 19c
ALLEN'S APPLE JUICE - - 2 20-oz. Tins 19c
RIVERMEAD CHEESE PLAIN or PIMENTO ½-lb. Pkg. 19c

VI-TONE
A chocolate-flavoured food beverage—delicious hot or cold.
12-oz. Tin 49c

2-In-1 WHITE LIQUID SHOE POLISH Bottle 15c

BRASSO LIQUID METAL POLISH
BEAUTIFIES BRASSWARE
Small Tin 15c
Large Tin 25c

USE THE EXAMINER CLASSIFIED COLUMNS FOR QUICK RESULTS

Bring or Phone your Ad - Dial 4641 - to the Ad Taker Before 1 o'Clock Daily and on Saturday, 10 o'Clock. Rates Low as 1½c per word

Births Marriages In Memoriam Card of Thanks Deaths

BORN

SANDERS. — On Monday, May 18, 1942, at St. Joseph's Hospital, to Pte. and Mrs. Laurie Sanders, a daughter (sister for Norman and Glenda).

ENGAGEMENTS

Mr. and Mrs. M. McDowell, Millbrook, announce the engagement of their daughter, Madeline, to Reginald McKnight, son of Mr. and Mrs. J. H. McKnight, Millbrook. The wedding will take place on May 30, in St. Andrew's United Church, Millbrook.

The engagement is announced of Selma, daughter of Mrs. Neiman of 209 Rutherford Avenue and the late Mr. A. Neiman, to Mr. Jack Morris Katz, of 342 Stewart street, son of Mrs. C. Katz and the late Mr. Harry Katz. The wedding will take place in Toronto on June 14.

IN MEMORIAM

TULLY.—In loving memory of Mrs. Willis Tully, who passed away May 21, 1939.
Three years have passed since that sad day
The one we loved was called away.
God took her home, it was his will,
But in our hearts she liveth still.
—Ever remembered by Husband and Daughter.

CARDS OF THANKS

STINSON.—The family of the late Mrs. Lillie Stinson wish to thank the attending doctors and nurses and all friends for their kindness and sympathy during their recent sad bereavement.

FLORISTS

TURNBULL'S FLOWER SHOP Cut Flowers, Funeral Designs, Potted Plants. Service at all hours. 441 George St. 'Phone 7583—Nights 3357.

THE PETERBOROUGH FLORAL CO Flowers Delicately Arranged For All Occasions. 436 Water. Telephone 6912—Nights 6746

COMING EVENTS

First insertion, 20 words or less, minimum charge, 50c. Subsequent consecutive insertions, 40c per insertion. All over 20 words, 2c per extra word per insertion.

MIDNIGHT DANCE FROLIC, Sunday Night, May 24, 12.15 until ? Silver Slipper, Mount Pleasant. Come and celebrate the Queen's Birthday.

VISIT OF ENGLISH Boy Scouts, Sunday, May 24, at Capitol Theatre, 1.30 p.m. A.R.P. Workers and Public invited.

BINGO AT THE ORANGE HALL, Saturday, May 23, 8.15. Good prizes. Come and bring your friends. Admission 25c.

MARK STREET Rummage Sale at 178 Simcoe; Saturday, May 23. Doors open 9.30 a.m. Proceeds for Red Cross.

TO AID RED CROSS, Knox Church Y.P.U. presents, "Look Who's Here", Friday, May 22, in Lecture Hall. Admission, 25c and 15c. Auspices Knox Red Cross Unit.

PERSONALS

SPIRELLA FOUNDATION GARMENTS. Mrs. Watson. Dial 3011.

CORN AND CALLOUS SUFFERERS — Try "LLOYD'S CORN AND CALLOUS SALVE," containing Benzocaine. 50c at Lynch's, Finn's, and Tamblyn's Drug Stores.

Piano Tuning

WILLIAM POTTER, PIANO TUNING. (Formerly Heintzman). 220 King George. Dial 9462.

PIANO TUNING. ARTHUR COLLISON Dial 6765.

Custom Tailoring

DOES YOUR COAT OR SUIT NEED Altering? Have it done now. Tony Pepe, Greene Building. Dial 4296.

3a Hairdressers 3a

MARY MARINO BEAUTY SALON—WE are again offering our $5.00 Oil Permanent for $3.50. We feature Personality Hair-styling. Dial 8863.

SPECIALS — END PERMANENTS, $1.00 up. Oil Permanents, $2.50 up. Downer's. Dial 8874.

PARIS BEAUTY SALON — MORNING Specials: $3.00 Permanent $1.95, including Shampoo, also Hairstyle. Hair Reconditioned by Steamer Treatment, with Finger Wave, $1.25. 184 Hunter West. Telephone 5311. Opposite Bell Telephone.

SPECIALS — AT ROSANNE BEAUTY Salon — Shampoo and Set, 60c; Oil Permanents $2.50 up. Suite 17-18, Kresge Building. Dial 8837.

LEWIS' BEAUTY SHOP, DIAL 4432 — Oil Permanents, $2.00 up. Ends $1.00 up.

FOR SALE

4 Miscellaneous 4

PRAM, BASSINETTE, TWO PAIRS Green Drapes. Apply 176 Parkhill Road E.

SAVE MONEY ON NEW AND USED LUMBER Building Materials. THE PETERBOROUGH METAL CO. Telephone 8301 - 256 Simcoe Street

PERSONALS

GOOD FILLING FOR TAKING AWAY. 489 Donegal.

TWO HEATERS, DESK, DRESSER, Knitting Machine, etc. Evenings, 489 Donegal.

GIFTS FOR THE BABY
SATIN & CREPE CARRIAGE COVERS Quilted and Embroidered $1.98-$2.98
CRIB SETS, White trimmed with Blue and Pink.
KID BOOTS AND SHOES Blue and Pink.
ROMPERS, Broadcloth and Silk 59c, 79c and $1.49
DAINTY VOILE AND SILK DRESSES AND SLIPS.
Large Variety of Other Baby Gifts.
NEEDLES for All Makes of Sewing Machines.
W. PHILLIPS
174 Hunter Street West (Opp. Bell Telephone).

PREMIER MAGIC-AIR CYLINDER VAcuum Cleaner, $35.00. 141 Sophia.

FRESH FISH SPECIALS
FRESH CURVE LAKE MUDCATS All Ready Cleaned for the Pan.
FRESH PICKEREL
FRESH SEA HERRINGS
Fresh Caught RED SPRING SALMON.
BRAUND'S
Telephone 5739.

SLOPING FRONT SHOW CASE. 320 Charlotte. Dial 5402.

FOUR-BURNER GAS STOVE, WITH Oven, Baby Carriage, Tailored Suit and 2 Dresses, size Twelve, like new. Telephone 4119, after Six, Evenings.

UPRIGHT PIANO, JUST RECEIVED, good condition, $35. Special. Apply Parks' Studio, 208 Charlotte Street.

QUEBEC COOK STOVE, WITH HOT Water Front. Apply 69 Maple Street.

GOOD IRON BED, SPRINGS, AND Mattress. 102 Dublin Street.

QUEBEC COOK STOVE, WITH OVEN, dandy for Summer Cottage, with Pipes, $15.00; Hand-power Pump, very powerful, $11.00. Wm. J. Bull, Halliday's, 539 Downie Street.

JACKET HEATER; QUEBEC HEATER, perfect condition. 217 Braidwood.

METRONOME, HAWAIIAN GUITAR. Apply 114½ Simcoe.

GOOD USED TAN PRAM, $5.00. 217 Barnardo.

57 FT. IRON FENCING, 31 INCHES high. Telephone 7423, Nights 6214.

BEATTY WHITE PORCELAIN TANK ENGINE-DRIVE WASHER. Demonstrator. A Real Buy.
BEATTY METAL DOUBLE-WALLED TUB ENGINE-DRIVE WASHER. Attractively Finished. For Balance of Payments.
A Limited Number of ELECTRIC WASHERS from $39.50 up.
BEATTY FACTORY BRANCH
332 GEORGE STREET
Telephone 3129

SMALL APARTMENT SIZE PIANO, perfect condition. Parks' Studio, 208 Charlotte Street.

LARGE ICE REFRIGERATOR, SUITable for Country or Summer Resort; Fox Wire, Small Gates, Wood and Wire. 813 Water Street.

TOMATOES, PEPPERS, EARLY CABbage, Summer Plants. F. Legon, 182 Sophia Street. Telephone 6462.

ELECTRIC MOTORS, NEW AND REconditioned, ¼ Horse-power and up. Belting, Pulleys, Shafting, Hangers. The Peterborough Metal Company.

SEE OUR COMPLETE LINE OF
FRIGIDAIRES AND
Frigidaire Electric Ranges
SIZE AND PRICE TO MEET YOUR REQUIREMENTS
ONE ACME COPPER TUB ELECTRIC WASHER for only $29.00.
ONE HOTPOINT GENERAL ELECTRIC STOVE. Very modern.
TWO GOOD DOMESTIC ICE BOXES
ONE ONLY NEW FRIGIDAIRE RANGE; 3 Burner.
One PHILCO CABINET RADIO; Guaranteed.
ONE ONLY PHILCO BATTERY RADIO. Big Reduction to clear.
For Special Values listen to our program on Station CHEX every Wednesday evening at 7.15.
One-third down and One Year to pay.
T. J. CAVANAGH
FRIGIDAIRE STORE
434 GEORGE ST. PHONE 3075

ANNUAL BOX PLANTS, ASTERS, SNAPdragons, Zinnias, etc. Telephone 6723 Johnston Bros., Crawford's Grove.

PLUMBING AND HEATING SUPPLIES
Jacket Heaters, Boilers, Sinks, Basins, Toilets, Fittings, etc.
Pipes Cut and Threaded to Measure.
THE PETERBORO METAL CO.
Telephone 8301 - 256 Simcoe Street

14,000 OF 2X SHINGLES. DIAL 5005.

IRON BEDS, COMPLETE. TELEPHONE 7428, Evenings.

CHESTERFIELD AND ONE CHAIR, IN good condition. Telephone 3983.

WEBER PLAYER PIANO, MAHOGANY finish, 40 Rolls, with Bench, like new. Cheap for cash. Parks' Studio, 208 Charlotte Street.

FILL, FREE FOR HAULING AWAY. Telephone 2009.

SMALL MODERN COOK STOVE, APPLY 118 Sophia, or Telephone 8526.

DEERING HAY TEDDER, TEN-FOOT Deering Hay Rake; also 3-Section Spring Tooth Lever Harrows. Edgar Clarke, Norwood.

DINING-ROOM SUITE, 8 PIECES. Telephone 7546.

FOR SALE

4 Miscellaneous 4

FOR SALE OR RENT—CABIN TRAILer. 169 Hunter East.

TOP SOIL, MANURE, CINDERS. DIAL 8544.

5 Dogs, Cats, Birds, Etc. 5

REGISTERED AIREDALE TERRIERS, two months old. R. Smith, Box 348, Napanee.

WELL-BRED SCOTCH COLLIE PUPS. Telephone 7034.

DOGS BOARDED HEDGLEY KENNELS Telephone 7036.

6 Fuel 6

DRY MIXED WOOD AND MIXED Slabs and Kindling. Curtin's Woodyard. Dial 8650.

7 Livestock and Poultry 7

ONE DURHAM BULL, READY FOR service. 11 ring 4, Keene.

ELEVEN PIGS, SIX WEEKS OLD. Harry Riel, Route 4, Lakefield.

MATCHED TEAM OF HORSES, WEIGHT 3,000 pounds. W. J. Grant, Chemong Road. Telephone 7033.

8 Real Estate 8

Seven-Room Modern Brick House, West-end, vacant now, nice lot and location; half cash $5,000
Six-Room Brick, central, full plumbing, furnace. Possession now $3,000
$1,000 cash, balance 5%.
Six-Room Frame, two-piece plumbing. Vacant now. Easy terms.
P. E. RUTHERFORD
146 Hunter Street. Dial 3602.

ONE HUNDRED ACRE FARM, THREE miles East of Peterborough, on No. 7 Highway; Stone House, very modern barn, school on farm. Apply to Harold Lancaster, R. R. No. 7.

CHOICE BULIDING LOTS, BURNHAM and Robinson Streets. Telephone 5211.

$4,000—Lovely Furnished Cottage, Full plumbing, large water front lot, sandy beach, 6 miles from Peterborough, good fishing.
$2,000—Bargain in Furnished Cottage, large screened verandah, front and side, near Crowe's Landing, Stoney Lake.
H. J. McCANNAN - JACK SINCLAIR
140 Simcoe Street 'Phone 4246

ABOUT 20 ACRES CHOICE LAND, WITH Buildings, close to City. Telephone 5620, Evenings.

Lake St., 5 Rms, sewer and water $2,000
McDonnel, 5 Rms, modern $2,400
Simcoe, 7 Rms, H.W. heat $2,500
Gladstone, 6 Rms, modern $2,600
Benson St., 6 Rms, mod., oak fls. $4,300
Charlotte, 6 Rms, oak fls., H.W. heat.. $4,500
Frederick, 7 Rms, choice, mod.... $5,000
List your House—We'll Sell It.
J. A. GIBBS, 141 Hunter St. 3843.

Apartment House, 4 Apartments, 5 Rooms each, hot water heating, 3-piece baths, hardwood floors, fireplaces, garages, large grounds, good revenue. Owner would consider Farm on same $6,500
4-Room Cottage, on River, close to City $200
Brick 7 Rooms, 3-piece bath $2,000
Semi-Bungalow, modern, central. $5,250
M. STOREY
374½ George. Telephone 6573.

COSY 5-ROOM COTTAGE, FULL plumbing, central. Apply Owner, 293 Dalhousie Street. Telephone 4946.

N., 6 Rm. Brick, Oak Floors Up and down, built-in cupboards, complete plumbing, all well decorated, garage $5,250
S., 5 Rm. Brick Bungalow, modern, garage $3,600
Central Double House, 6 Rms. to a side, complete plumbing in bath, easy terms $3,500
W., 7 Rm. Brick, hardwood floors, 3-piece bath, furnace and garage $3,200
Farms, Houses, Lots for Sale. Apply
O'TOOLE BROS.
Real Estate and Insurance
354 Water Street Telephone 9447.

SIX-ROOMED HOUSE, GOOD LARGE wood shed, One-Quarter Acre Land, good well, cement cistern, near church and school. Terms reasonable. Six miles out Highway 28 from Peterborough to Scott's Corners, two miles west on 12th Concession. This is one of the main gravel roads in Cavan Township. Apply T. W. McIndoo, R. R. 1, Ida. Dial 7002.

10 ACRES, BARGAIN, NEAR BRIDGE-north; No House; Building 14ft. x 50ft. Good water; suitable for grand garden or poultry. 813 Water Street.

7 Rm. Frame, Newly Decorated. Immediate possession. $400 down ... $1,900
Central, 8 Rm. Brick, modern, good Rooming or Boarding House, $500.00 down, 5% on Mortgage $3,200
W., 6 Rm. Brick, oak floors, complete plumbing, furnace, a modern Home $4,500
Farms, Houses, Lots for Sale. Apply
O'TOOLE BROS.
Real Estate and Insurance
354 Water Street. Telephone 9447.

10 Used Cars 10

1932 PONTIAC CABRIOLET, GOOD tires. Cheap for cash. Telephone 8227, 561 Weller Street.

1941 FORD SPECIAL COUPE. $750 CASH if sold by Saturday. Telephone 8639.

1940 STUDEBAKER CHAMPION, NEW tires, good condition. 382 George Street S.

1930 FORD ROADSTER. AFTER 4 P.M., 175 Bethune Street.

1931 WHIPPET COUPE. APPLY QUEEN'S Hotel.

10a Used Trucks 10a

'36 FORD PICK-UP, GOOD RUNNING order. Cash talks. Nicholson & Pelton, Young's Point.

MODEL T HALF-TON, WITH FIVE 450 x 21 tires. Harry Riel, Route 4, Lakefield.

TO RENT

11 Miscellaneous 11

SERVICE STATION, GOOD GALLONage, excellent opportunity for father and son. Write Box 186, Examiner.

MODERN DRESS SHOP, FULLY equipped, centrally located in Bowmanville, heated; immediate possession; now a prosperous Business. Apply N. J. Scott, Brookdale-Kingsway, Ltd., Bowmanville.

GARAGE. TELEPHONE 4451.

11x Apartments To Rent 11x

THREE-ROOMED HEATED FLAT, FURnished or Unfurnished. Telephone 8312, after 5.

PARTLY FURNISHED APARTMENT, all conveniences, 2 adults, garage and telephone. Telephone 8007.

LARGE FLAT, CLOSE TO BUS. DIAL 8189.

FOR SALE

11x Apartments To Rent 11x

LARGE LIVING-ROOM, BEDROOM, Dinette, and Kitchenette. 210 London.

BATHROOM FLAT, ADULTS ONLY. Call before 5, 201 Romaine.

SMALL PARTLY FURNISHED APARTment, central. 576 George Street.

APARTMENT, FURNISHED, UNFURnished, Garage; Couples. 709 Water.

11xx Houses To Rent 11xx

FURNISHED BUNGALOW, JUNE 15 TO September 15. Owner leaving City for Summer. Write Box 216, Examiner.

SIX-ROOMED BRICK HOUSE, 3 MILES West of Jackson Park. Dial 6069.

$50.00 — MODERN EIGHT-ROOMED House, excellent condition; good garage, North-end of City on Bus route. Write Box 203, Examiner.

12 Rooms 12

LIGHT HOUSEKEEPING ROOMS, GAS. 417 Stewart.

ONE UNFURNISHED ROOM. APPLY 43 Monaghan Road.

COMFORTABLE FRONT BEDROOM; suitable for One or Two, Twin Beds. Telephone 7735.

FURNISHED BEDROOM, ALSO STOREroom, very central. Telephone 7645.

ROOM; BREAKFAST OPTIONAL. 462 Rubidge.

LARGE COMFORTABLE FURNISHED Room; suit One or Two Gentlemen. 466 Sherbrooke Street.

THREE UNFURNISHED ROOMS. 218 Stewart Street.

FURNISHED ROOM. APPLY 406 SHERidan.

FURNISHED BEDROOM, GENTLEMEN. 218 Reid.

FURNISHED BEDROOM, WITH BALcony, central. Telephone 6101.

THREE OR FOUR ROOM FLAT, NICEly Furnished, suitable for Business Girls or Men. 7306, after 6.

ATTRACTIVE BED-SITTING-ROOM, Kitchenette. Telephone 7867.

TWO FURNISHED LIGHT HOUSEkeeping Rooms. Dial 7689.

LARGE FRONT ROOM, SINGLE BEDS; Men preferred. 417 Stewart.

13 Cottages for Rent or Sale 13

TO RENT — SUMMER COTTAGE, ON Otonabee River, close to Bus line. 68 Murray.

FURNISHED COTTAGE FOR RENT, Lake Chemong, fireplace. Telephone 7032.

TO RENT — ONE LARGE AND ONE Small Furnished Cottages, in Chemong Park. Telephone 6453 Daytime and 5126 Evenings.

FOR SALE — COTTAGE (WILSON'S), on Otonabee, at Crawford's Grove, Living-room, Kitchen, Three Bedrooms, within cycling distance of C. G.E. Owner living in Toronto. Open for inspection, 23 to 25. Telephone 3139.

FOR RENT, FOR SEASON PREFERably, the Fobert Home at Chemong Park. Furnished; telephone not connected; garage, all kinds of fruit, large garden prepared for planting. Owner on premises, available June 1st. After that date apply Mr. Roy Dixon, 391 Water Street.

LOON LAKE, RENT, FURNISHED COTtages. Inspection invited. Colonel Young, Peterborough. Telephone 8616.

FOR SALE— FURNISHED FIVE-ROOMed Cottage, Stoney Lake. Write Box 207, Examiner.

COTTAGES FOR RENT ON RIVER, North-east end of City. Apply Downer.

FOR SALE — COTTAGE 24 x 24, WITH lights, at Fife's Bay. Apply William J. Reynolds, 493 Albert.

14 Summer Resorts 14

WONDERFUL SPECKLED TROUT Fishing — No fooling! In "Land o' Lakes," East of Highway 41. Birch Lodge—all accommodaitons. Buckshot Lake, Plevna, Ont.

WANTED

15 Miscellaneous 15

USED TENNIS RACQUETS. TELEphone 7652.

SMALL TABLE RADIO, OR PORTABLE. Telephone 7596.

YOUNG MAN WANTS ROOM AND Board; works days. Write Box 213, Examiner.

SAND BOX, WITH SUNSHADE. REversible Coat, size 10. Telephone 9478.

WILL PAY CASH FOR USED BICYCLE. Telephone 5925.

MODERN HOUSE, IN NORTH-END OF City, by reliable adult family; moderate rent. Telephone 3333.

YOUNG LADY DESIRES TWO BUSIness Girls to Share Apartment. Dial 5225.

WANTED — 3 TO 5 ACRES OF LAKEshore Property, well wooded, reasonable. Mrs. Alberta Smith, 561 Sherbourne Street, Toronto, Ontario.

POULTRY AND FEATHER TICKS. PAY Highest Prices. M. Gishman. Dial 8298.

USED SEWING MACHINE, GOOD CONdition. Dial 8100, after 6.

BICYCLE THAT CAN BE REBUILT. Also Parts. Telephone 5894.

50 ACRES OF PASTURE LAND, WITH water, near Peterborough. Write Box 201, Examiner.

COTTAGE, SUITABLE FOR COUPLE, at Chemong. Write Box 202, Examiner.

BOY SCOUT UNIFORMS. TELEPHONE 7736, To-night.

WANTED — TO BUY, RUBBER-TIRED Top Buggy and Single Harness. Harold Lancaster. 8048.

WANTED— TO BUY, WESTERN STOCK Sadle, Bridle, etc. Write Box 205, Examiner

LIVE POULTRY WANTED — MARKET Prices. A. Lantin. Telephone 6297

STOVES, FURNITURE. ALF HUDSON Lakefield. Telephone 65

IRON, RAGS, FEATHERS, BOTTLES, Paper. Petersiel, Bethune and Hunter. Telephone 9403

HIGHEST PRICES PAID FOR RAGS, Paper, Iron, and Metals. J. Burfield Dial 8366.

WANTED

15 Miscellaneous 15

STOVES AND FURNITURE WANTED Telephone 4115, Nights 6294

FEATHERS AND FEATHER BEDS OF all descriptions. Highest Prices Paid. Send particulars to Queen City Feather Company, 23 Baldwin Street, Toronto

LIVE POULTRY — MARKET PRICE M. Katz, 6823. 560 Homewood.

LIVE POULTRY — PAY HIGHEST Prices. M. Florence. Telephone 6823

17 Help Wanted Male or Female 17

MARRIED COUPLE TO HELP IN TOURist Home. Write Box 212, Examiner.

BOY AND GIRL. HARRISON'S STORE.

18 Help Wanted, Female 18

EXPERIENCED MAID. APPLY HOTEL Champlain.

COMPANION FOR ELDERLY LADY; good home; fair wage. Telephone 8603.

EXPERIENCED WAITRESS. APPLY Hotel Champlain.

EXPERIENCED SALESLADIES FOR Ladies' Wear Store; good salary for right party. Darling's Ladies' Wear, Ltd., 384 George.

COOK WANTED. APPLY LOCUST Lodge, Bobcaygeon. Telephone 72.

RELIABLE GIRL OR WOMAN FOR General Housework. Mrs. W. Gordon Hall, 88 London Street.

YOUNG GIRL TO LIVE IN AND ASsist in care of Children. Telephone 6111, between 8 p.m. and 10 p.m.

MIDDLE-AGED WOMAN FOR GENERAL Housework, full time or four days a week; good wages. Telephone 7977.

GIRL OR WOMAN FOR LIGHT HOUSEkeeping; sleep in; good wages. 553 Romaine.

LAUNDRESS, WAITRESS, CHAMBERmaid, Summer Hotel, four months; immediately or late June. Write Box 214, Examiner.

GIRL OR WOMAN FOR HOUSEWORK. Two Half-days a Week. Telephone 7367.

SALESGIRLS FOR GROCERY STORE. Apply F. & G. Market. Telephone 4635 or 3583.

STENOGRAPHER, PART TIME, AFTERnoons only. 813 Water.

GIRL OR WOMAN FOR HOUSEWORK; sleep out. Apply Evenings, 6 to 8, 559 Reid.

GIRL OR YOUNG WOMAN TO DO Housework; paid by week or month; sleep in. Write to or apply at 518 Bonaccord Street.

GOOD WAITRESSES. CHURCHILL Restaurant.

19 Help Wanted, Male 19

CAPABLE FULL-TIME DELIVERY BOY for Grocery Store; Wheel supplied. Write Box 215, Examiner.

MEN WANTED FOR PLANING MILL. Experienced Milling Machine Hands and Benchmen. Apply Brunton Lumber Co., Ltd., Whitby Harbor, Ontario.

MAN WANTED, ONE WHO CAN DRIVE a Truck. Allin Ice Company.

SALARIED POSITION UNAFFECTED by material shortages for Salesman resident in Peterborough area. Preferably Married Man aged 38 to 50. Give full particulars when applying. Write Box 204, Examiner.

EXPERIENCED TRUCK DRIVER. APply F. & G. Market. Telephone 4635 or 3583.

LARGE BUILDING MATERIALS MANUfacturer requires services of Experienced Commission Salesman with successful Sales record. Experience in our line not essential. Man selected will receive adequate training and be placed with a dealer of excellent standing in Peterborough. Unusual earnings possibilities to Man from other fields. Apply, in writing, stating experience and telephone number, Box 193, Examiner. Applicants must be eligible to accept new employment nuder recent Government order.

20 Employment Wanted 20

MIDDLE-AGED MAN DESIRES POSItion as Bookkeeper, Time Clerk, Stock keeper, etc. Military exempt. Mr. George Seymour, 655 Park North.

21 Boarders Wanted 21

TWO TO SHARE DOUBLE BEDROOM; One Young Man to Share Bed-Sitting-Room, Single Bed, with radio, South-end. Telephone 9801.

IN LARGE SUBURBAN HOME, ALL privileges; Gentlemen; reasonable. Dial 6021.

GENTLEMEN BOARDERS, 1½ BLOCKS South of C.G.E. 31 Park Street.

ROOM AND BOARD FOR TWO GENtlemen. Telephone 4265.

LARGE FRONT ROOM, SUIT TWO Girls, near C.G.E. Dial 9947.

BOARDERS, PRIVATE HOME; BUS stops at door. 862 Water.

PEOPLE, WITHOUT CHILDREN, WILL Board Boy or Girl, school age; no charity; Protestants. Write Box 211, Examiner.

GENTLEMEN BOARDERS. 219 SIMCOE between George and Aylmer. Dial 3293.

ACCOMMODATION FOR TWO REspectable Protestant Girls, near C. G. E.; preferably Canadian General workers. Telephone 5807.

GENTLEMAN, PRIVATE HOME. DIAL 8514.

TWO GENTLEMEN, PRIVATE HOME. Telephone 9001.

BOARDERS BESIDE CANADIAN GENeral. 48 Lafayette.

ROOM AND BOARD FOR GENTLEMAN, in quiet home. Telephone 4898.

BOARDERS. DIAL 3007.

GENTLEMEN BOARDERS. 314 WATER.

Stock Limit Due

WASHINGTON, May 21—(AP).—The war production board is expected soon to limit the stock of goods which may be held by retailers and wholesalers in the United States. Such a plan is definitely being considered by the board, informed persons said today, in order to assure an equitable supply of consumer goods, despite wartime production curtailments, for all merchants and their customers.

WHO CAN DO IT

22b Painters & Decorators 22b

EFFICIENT, SMART STYLING for HOME DECORATION
Interior and Exterior "Elastica Quality Goods"
Telephone 9922 336 George Street
HAROLD COLEMAN

FOR FREE ESTIMATES ON INTERIOR and Exterior Decorating — Coleman Brothers, Telephone 4485, 447 George (North of Brock).

22f Miscellaneous 22f

TRACTOR CUSTOM WORK. TELEphone 4511.

WOOL GROWERS, ATTENTION! GOVernment Regulations permit us this season only to Manufacture your own Wool for your own use exclusively. Also Government Licensed Collectors of Wool. Eastwood Woollen Mills, Baltimore.

TRACTOR, CUSTOM WORK. IRVINE McIntosh. Dial 4043.

DUSTLESS FLOOR SANDING, FLOORS Laid and Refinished. Decorating. William Higgins. Dial 8887

DUSTLESS FLOOR SANDING, CHAMberlain Weatherstripping and Caulking. J. H. Vance. 773 Aylmer 7835

CHIMNEYS CLEANED FURNACES Vacuumed. Telephone 3962

TRACTOR GASOLINE 16½c
Tax Extra.
Your Oil and Grease Requirements at the Lowest Prices
REPAIRS
WASHING MACHINES, REFRIGERATORS
TIRES CARS
Save your Tires. A slight Repair may mean months of extra Service. Guaranteed Work.
DAWSON'S SERVICE STATION
Corner of REID & McDONNEL
Telephone 4754

LOCAL AND LONG DISTANCE MOVing. Dial 6031.

25x Dressmaking 25x

DRESSMAKING, ALL KINDS; ALTERations. Twenty years' experience. Mrs. Stinett, 247 Park (next Campbell's Dairy).

LOANS

LOANS ON NEW AND OLD HOMES
5% and 5½% Interest. Repayable Monthly, Quarterly, and Half-Yearly. We will find and arrange to finance a Home for you. Call and see us—
O'TOOLE BROS.
Real Estate and Insurance
354 Water St. Dial 9447 Resid 3111

$20 TO $1,000 LOANS
Under Campbell Finance New Loan Service you can get up to $1,000 to pay taxes, on the security you select—car, furniture, or with co-signers—and spread the cost over many months. Arrangements are quick, fuss-free, and friendly. Everything confidential. Campbell's has helped over 50,000 others.
Campbell Finance Corporation, Ltd.
Subsidiary of Industrial Acceptance Corporation, Ltd.
189 Charlotte Street
(Above A. & P. Store) Phone 3520

LOST

IRISH SETTER, "RED PAT" ON COLlar. Telephone 8237.

1936 NASH HUB CAP. TELEPHONE 9918.

$10.00, SATURDAY NIGHT, ON GEORGE Street. Telephone 9258.

FOUND

SUM OF MONEY, IN EAST CITY. DIAL 3066.

CHILD'S WAGON FOUND ON CHARlotte Street. Telephone 7263.

STRAYED TO LOT 13, CONCESSION 1, Douro, Short-tailed Black and Tan Collie Dog. Telephone 4 ring 41, Douro.

PROFESSIONAL

44 Lawyers 44

P. D. SCOLLARD, Barrister, Solicitor. Bank of Toronto Building. Telephone 9939.

JOHN A. BRADSHAW — Barrister and Solicitor. 360 Water. Telephone 6684

JOHN O. WELDON—Barrister, Solicitor, Notary. 355 George. Telephone 9230.

HON. G. N. GORDON, K.C. Law Office, 395-397 George Street. Telephone 3577. Money to Loan.

PECK, KERR & McELDERRY—BARristers, Solicitors. Money to Loan. Offices: 415-417 Water Street. Telephone 4681. E. A. Peck, K.C. P. D. Kerr, K.C. V. J. McElderry, K.C. Walter H. Howell

JACOB LOW — Barrister, etc. Mortgage Loans. Suite 1-2, 435 George Street (over Toronto Savings and Loan Co.) Telephone 7423. Nights 6214

ELLIOTT, PHILP & CHANDLER—Barristers, etc. Money to Loan. Offices, Kresge Building. Telephone 6675. A. L. Elliott, K.C., M.P.P. W. R. Philp, B.A., R. J. Chandler, B.A.

Chiropractors

M. C. GOODWIN, CHIROPRACTOR and Physiotherapist, 108 Barrie Building, 312 George. Telephone 6795 and 5865

All Out For Sugar

CALDWELL, Idaho, May 21. — (AP).—White collar workers, school children and women are taking to the fields in Southern Idaho to save the region's $16,000,000 beet sugar industry. Because of wartime demand for sugar, 14,000 more acres of beets were planted in Idaho this year than last and farm hands once available have joined the United States armed forces or taken jobs in war plants.

NOTICE

MORTGAGE SALE

UNDER AND BY VIRTUE of the Powers of Sale contained in a certain Mortgage, which will be produced at the time of Sale, there will be offered for Sale, by
Golden Andrews, Auctioneer,
at
PUBLIC AUCTION,
on THURSDAY, JUNE 11TH, 1942, at the Hour of One o'clock in the Afternoon, E D S T, at the Farm of EDWARD JOHN KENNEDY, R. R. No. 4, Lakefield, Ontario, the following Property, namely:

ALL AND SINGULAR, That certain Parcel or Tract of Land and Premises situate, lying and being in the Township of Douro, in the County of Peterborough, and being composed of the East Half of Lot Number Fifteen, in the Fourth Concession of the said Township of Douro, which Property is more particularly described in Mortgage Number 7971 to The Agricultural Development Board.

At the same time and place, under the authority of a Chattel Mortgage Warrant, there will be offered for Sale, the following Chattels:

1 Team Black Mares, 6 years old, about 1,420 lbs. each; 1 Set Double Harness and Breeching; Quantity of Cut Cedar Posts and Poles; 1 Mower, P.H.; 1 Single Plow, M.H.; 1 Spring Tooth Cultivator; 1 9-ft. Smoothing Harrow; 1 Binder, M.H.; 1 Cutter.

On the said Farm there is said to be erected a Dwelling-house, with suitable Farm Buildings.

The Lands will be sold subject to a Reserve Bid.

TERMS OF SALE OF CHATELS: Cash.

TERMS OF SALE OF LAND: Twenty-five per cent of the purchase money to be paid down at the time of the Sale, the balance to be secured by a Mortgage with Interest at Four per cent per annum.

For further particulars and Conditions of Sale apply to
THE COMMISSIONER OF AGRICULTURAL LOANS,
East Block, Parliament Buildings, Toronto, Ontario.
DATED at Toronto, this 14th Day of May, 1942.

Liked His Looks

NEW YORK, May 21 — (AP). — Thomas Ohlmar, 28, escaped yesterday from the Manhattan state hospital on Ward's Island, swam 200 yards down the East River, and climbed 125 feet up a hell gate bridge girder. A policeman climbed up the girder to within 50 feet of Ohlmar and pleaded with him to come down. Ohlmar did, remarking: "I like your looks officer. You're a nice guy."

NOTICE

Notice to Creditors

All Persons having any CLAIMS against the Estate of HENRY THOMAS LUSH, late of the City of Peterborough, Poultry Breeder, Deceased, who died on or about the 2nd Day of April, A.D. 1942, are required to file Proof of Claim with the undersigned Executor of the said Estate on or before the 30th of June, 1942, after which date the Executor of the Estate will proceed to distribute the Estate, having regard only to the Claims of which he shall then have had notice.

DATED at Peterborough, this 14th Day of May, A.D. 1942.
JAMES FORDYCE STRICKLAND,
375 Water Street,
Peterborough, Ontario,
Executor.

Notice

Applications will be received by the undersigned up to and including MAY 30TH, 1942, for the Position of Road Superintendent for the Township of Otonabee.
Mark "Application" on envelope.
JOHN J. MOORE,
Clerk, Keene.
Dated May 19th, 1942.

AUCTION SALES

HOUSEHOLD FURNITURE, MRS. Samuel Mulligan, 297 Murray Street, Tuesday, May 26, at 2 p.m.: Modern 9-Piece Oak Dining-room Suite, Dressers, Beds, Drop-head Singer Sewing Machine, Floor Covering, Stove, Bedding, Linen, Dishes, Radio, Centre Tables, Rugs, etc.—J. H. Miles, Auctioneer.

No Details

OTTAWA, May 21 (CP).—One or two committees of the Ottawa Air Training Conference reported their findings today. Air Minister Power announced at his daily press conference in the capacity of chairman of the conference.

The minister said the work of the conference is going well but he had no details to disclose. He said he expects most of the committees into which the conference is divided will have completed their reports by tomorrow noon.

Nevada is a Spanish word meaning "snow clad."

QUICKIES

"See! Now don't you wished you'd used an Examiner Want Ad?"

DAILY CROSSWORD

ACROSS
1. Domesticate
5. Mark of a wound
9. Defensive covering
10. Bower
12. Sacred book
13. Irish playwright
14. High shoe
15. Sow
16. Rascal
20. Light bedstead
23. Openings
24. Wine receptacle
27. Great Lake
29. Pertaining to punishment
31. On top
32. Russian river
33. Eyed
35. A liking
36. The sun
37. Japanese girdle
39. Beam
40. Long-legged bird
42. Coffeehouse
45. Scolds
49. Conform
51. Pack animal
52. Girl's name
53. Musical instrument
54. Fermented drink
55. Daub, as of color

DOWN
1. Set of three
2. Large pulpit
3. Sheds
4. Before
5. Cutting tool
6. Firm and fresh
7. Competent
8. Floated
9. Warp-yarn
11. A color
17. Peruse
18. Land measure
19. Chart
20. Disorder
21. Surpass
22. Supernatural being
24. Close to
25. Craze
26. Wing-shaped
28. Open (poet.)
30. Old measure
34. Speck
35. Pinaceous tree
38. Short for hobo
40. Cuttlefish
41. Knot in wood
42. Wheel part
43. First man
44. Cost of passage
46. Constellation
47. Seize
48. Male descendant
50. Spread grass to dry
51. Short haircut

Yesterday's Answer

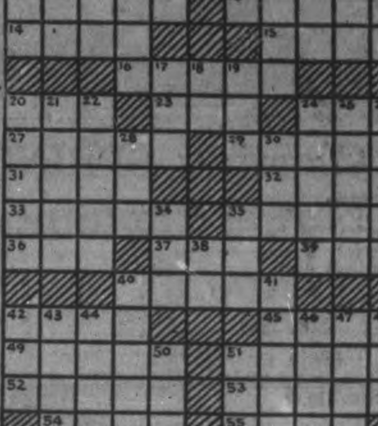

5-21

CRYPTOQUOTE—A cryptogram quotation

PQCAA TRBBS CUV WSBCX ZBATYQB QCGBP C QBSSJ KBCPX—PRCGBPLBCSB.

Yestrday's Cryptoquote: A GOOD LIFE IS THE BEST WAY TO UNDERSTAND WISDOM AND RELIGION—TAYLOR.

Distributed by King Features Syndicate, Inc.

ROOM AND BOARD —By Gene Ahern

SCOTT'S SCRAP BOOK —By R. J. Scott

Cop. 1942, King Features Syndicate, Inc., World rights reserved

Home Service

Good Manners Make for More Good Times

Don't Invite a Refusal

"Got a date for Saturday night?" Jim asks bluntly, little realizing that his crude manners harm his popularity. Dorothy might not have an engagement that evening, but it would hurt her pride to say "No."

Dates become smooth, thrilling when you know what is correct. Jim should have asked "Will you come to the dance with me Saturday night?" Then Helen could have answered without embarrassment, "I'd love to," or "Sorry, but I'm busy."

What to do at the party when your beau says, "I'd like you to meet a friend of mine?" Say, "Do bring him over." Don't cross the room to meet him. And don't rise when introduced to a man unless he's ages older than you.

Time to go? You make the first move on leaving a party. And when you hop into the taxi, don't embarrass your beau by piping "819 Main Ave." It's correct for him to give the driver your address.

More good times for you if your manners are smooth! Our 32-page booklet tells the correct thing to do at dances, dinners, dates, at the theatre - How to accept compliments gracefully, what to do about the boy who pets, pointers on poise in public.

For your copy of "Etiquette For Young Moderns," send 15 cents in coins or stamps to Peterborough Examiner Home Service. Be sure to write plainly your name, address, and the name of booklet.

BARCLAY ON BRIDGE

WRITTEN FOR THE EXAMINER

By SHEPARD BARCLAY

"The Authority on Authorities"

HIGH EFFRONTERY

DID YOU ever have the effrontery to double a contract which you were certain an opponent could make, with extra tricks, for the purpose of scaring him into one which he might not be able to make, or at least in which he probably could not take any extra trick? That is a pretty daring maneuver and, if it does not work, it can cost you plenty of points. Knowledge of the mental habits of your opponents, especially the little matter of whether they are scareable, must govern your course when you consider such high jinks.

North: ♠ A J 8 6 3 ♥ A 7 ♦ 10 8 6 4 3 ♣ 9

West: ♠ 10 7 ♥ 4 3 2 ♦ A 7 5 ♣ A K Q 6 3

East: ♠ K Q 5 ♥ K Q J 9 ♦ K ♣ J 10 8 4 2

South: ♠ 9 4 2 ♥ 10 8 6 5 ♦ Q J 9 2 ♣ 7 5

(Dealer: West. East-West vulnerable.)

West	North	East	South
1♣	1♠	1 NT	Pass
2♣	Pass	3♣	Pass
3 NT	Pass	Pass	Dbl
Pass	Pass	5♣	

When the third round of bidding got around to C. Edward Van Vleck, Jr., sitting in the South, he felt sure that the declarer would positively make his No Trump game easily, plus at least one or two extra tricks, and therefore a top score. Reflection on the bidding indicated that if the opponents could be frightened into trying for game in clubs, there would probably be no chance at all for extra tricks, and maybe even some doubt about making the contract.

East, having bid No Trumps only once, had indicated that he might be a bit doubtful about his stoppers in some one suit. In addition, he was the ultra-conservative type of player who might be frightened by a double into taking out into clubs, especially since he had supported that suit.

Mr Van Vleck's double worked like a charm and the opponents were limited to 5 clubs with the loss of two aces, whereas in No Trumps they could have made one extra trick if a diamond was led, and two against a spade lead.

* * *

Tomorrow's Problem

North: ♠ 8 6 ♥ A 8 7 5 3 ♦ J 10 7 ♣ A K J

West: ♠ A 7 5 4 ♥ 4 ♦ A K Q 5 4 2 ♣ 8 6

East: ♠ Q J 10 2 ♥ K J 9 ♦ 9 3 ♣ 9 5 3 2

South: ♠ K 9 3 ♥ Q 10 6 2 ♦ 8 6 ♣ Q 10 7 4

(Dealer: East. East-West vulnerable.)

If West bids 1-Diamond, North 1-Heart, East 1-No Trump, South 2-Hearts and West 3-No Trumps, on this deal, what card would you lead from the South hand, and why?

Distributed by King Features Syndicate, Inc.

Alert In New York

NEW YORK, May 21 (AP)—Maj-Gen. Follett Bradley, commanding the headquarters airforce of the Eastern Defence Command, announced today that a "blue" alarm sounded for the New York area at 11:06 a.m. E.D.T., and the all-clear signal followed at 11:26 a.m.

No reason was given for the alarm. N.B.C. announced its station WEAF was off the air for 23 minutes.

Hoarders' Hazard

NEW YORK, May 21 (AP)—There is a woman in Brooklyn who offers a most horrible example of what happens to a hoarder.

It all started last fall when Mrs. Hoarder stacked a basement room full of canned goods. Then one day while she was away, a water pipe burst. The cellar was flooded and the labels washed off the cans, leaving her without a shred of identification as to the contents.

LI'L ABNER —By Al Capp

HENRY —By Carl Anderson

DONALD DUCK —By Walt Disney

BLONDIE —By Chic Young

MUGGS AND SKEETER —By Wally Bishop

BRICK BRADFORD —By William Ritt and Clarence Gray

TILLIE THE TOILER —By Russ Westover

Canadian Slang Leaves Dutch Airman Muddled

LONDAN May 20 — (CP Cable) —How a Canadian airman's slang caused the sensational—but erroneous—report of a Hudson bomber's death dive into an enemy ship was told yesterday by R.C.A.F. Headquarters.

An official statement explained that a Netherlands intelligence officer misinterpreted such phrases as "hitting the deck" and "flying the kite into the deck."

The misunderstanding brought about the report that an unknown young Canadian airman had crashed into the deck of a German vessel in a "suicide dive" after his machine was damaged during the week-end attack on a convoy off the Netherlands coast.

The explanation added:

"Returning to his base a Canadian pilot reported to an intelligence officer, in this case a member of the Royal Netherlands Air Force acting in that capacity because a Netherlands squadron also was on operation, that he had seen one of his comrades 'hit the deck' or 'fly into the deck.'

"The Netherlands officer, unfamiliar with Canadian slang, took this literally and his report stated an aircraft had been crashed actually on the deck of a merchant vessel. The Canadian meant he had seen it go into the sea."

The statement asserted that pilots attached to the Canadian Hudson squadron of the coastal command which took part in the operation said even though an aircraft was so badly damaged it could not hope to return to base "the pilot would make every attemupt to land on the sea where there might be a chance of being picked up."

'If he were the pilot of a fighter aircraft flying alone he might crash on the target," the statement added, "but with the responsibility of other crew members on his shoulders his first thought would be for their safety."

MALTA'S SHELTERS

The island of Malta has a network of underground passages and air-raid shelters that have been cut 100 feet deep in solid rock.

How Aussies Get Through Barbed Wire

Charging through barbed wire entanglements requires desperate measures and the boys in the lead of the charge suffer, at the very least, scratched tummies. Yet this is how the Australian soldier is trained to deal with wire obstacles. First men hurl themselves on the wire, the weight of their bodies forcing it down and permitting following troops to cross in comparative comfort.

Bancroft Garage Mechanic Faces Serious Charge

BANCROFT, May 21 — (ENS).—Gordon Evans of Cheddar was arrested on Saturday evening in Bancroft by Provincial Officer S. W. Palmateer and charged with being intoxicated and causing a disturbance in a public place.

Harry Jensen, a garage mechanic employed by George Davy, was arrested on Saturday evening by Provincial Officer S. W. Palmateer, charged with a serious offence under the Criminal Code. Other charges are also pending. Jensen was removed to the Belleville County Jail where he will remain until his trial at a later date.

Peter Sargent passed away suddenly on Saturday at his home at Detlor, eight miles south-east of Bancroft, in his 74th year. The late Mr. Sargent had spent the winter months with his wife and daughter in Toronto, but always called this northern part of the province his home, and had only arrived on Friday evening. His remains were taken back to Toronto for burial.

Personals.

Irvin Maxwell of Faraday Township passed away at his residence suddenly on Saturday night, having been subject to a heart seizure. The funeral service was held at his residence by Simon Brownson of Trenton, interment being made in Hillcrest Cemetery.

Mr. and Mrs. Leon Turner of Belleville are spending several days in town with relatives, Mr. Turner taking a few days' rest on account of ill-health.

Mr. and Mrs. Ralph Turner and Joyce of Belleville are spending a week's holiday in Bancroft at the home of the latter's parents, Mr. and Mrs. R. W. Robinson. Mr. Turner is planning a fishing trip with Eddy Meese and Mr. Fragler of Belleville.

Ross Viscoff of Belleville spent the week-end in town visiting at the home of his mother and friends.

Mr. and Mrs. Cecil Wiggins of Belleville spent the week-end with their parents at Bancroft and Baptiste.

A large number of relatives and friends were in town on Tuesday of this week to attend the funeral of the late U. A. Hubbel.

Rodney Robinson of Peterborough is spending a few days convalescing at his home in Bancroft after a tonsil operation.

Combes Given 30-Day Term Stealing Ring

COBOURG, May 21 — (ENS). — Wallace Combes and Fred Revoy of Peterborough appeared in court yesterday on a charge of theft of three rings from the home of George McBain of Cavan Township. The charge against Revoy was dropped and Combes was found guilty of stealing one of the rings and given 30 days in jail dating from May 6, the time of his arrest. The two boys were arrested by Provincial Constable David Adair after McBain had reported that three rings were stolen during an auction sale at his house. Two diamond rings and a ruby ring were missing after the sale, according to McBain's story in police court. Later he found one of the diamond rings where it had apparently fallen. The rings had been kept in an empty watch case, the complainant stated.

Provincial Constable Adair said that after investigating the robbery he saw Combes and Revoy in Peterborough and placed them under arrest. He took them to the police station where Combes gave a written statement to the effect that he and Revoy had gone to the sale and were looking through the house. He said that they went into a room. Later he went out and some time after, Revoy emerged with a ruby ring. He searched Revoy to see if he had taken the other rings which he had noticed in the room. Revoy had denied taking any except the ruby ring. This ring was found on Revoy when arrested. Revoy gave a statement in which he admitted taking the ruby ring but left the other two rings in the watch case. He also said that Combes had questioned him about the rings and had told him to take the ruby ring back where he had got it. This he didn't do.

Crown Attorney Harry Deyman suggested two interpretations of Combes' act in searching Revoy. One was that he searched him to make him return any of the other rings or else to guarantee a proper division of the spoils.

Combes' story was that he had only taken the ruby ring. He admitted that Revoy had searched him and testified that Revoy told him to take the ring back.

Magistrate R. B. Baxter in finding Combes guilty of theft of the ruby ring, stated that he was giving him the benefit of the doubt in regard to what happened to the still missing diamond ring.

F. C. Richardson was defence counsel.

With The Navy

Petty Officer Kenneth Williams, son of Mr. and Mrs. W. Williams, 263 Engleburn Avenue, who is serving with the Canadian Navy. Kenneth has two brothers in the army, Sgt. Reginald and Pte. Hector of the Royal Canadian Signal Corps in England.

Warriors Of RAF Not Pushed

LONDON, May 21—(CP). — The R.A.F. fighter command is not being strained to the utmost in ceaseless campaign of daylight 'sweeps' and bomber-escort duty over enemy-held territory — or any thing like it.

This is evident in the regulations governing rest for pilots. In the old days of the Battle of Britain, both men and machines were worked to the limit. Often they had to go up again almost as soon as they landed. The picture is different now.

Regulations now call for certain rest periods for the pilots. They get one day off every week, a supplementary 48 hours a month, and one week off in every six. In addition, they get free days when the weather forbids operations.

In its drive against enemy objectives the fighter command often stages several sweeps a day. Pilots, however, are allowed to take part in one daily sweep, and this only for short periods. This is made possible under the system by which squadrons of the front line are relieved at regular intervals.

Peterboro' Landlord Faces Charge

Judgment was reserved by Magistrate O. A. Langley, K.C., in police court Wednesday on a charge against Gordon J. Bigelow under the City Plumbing bylaw of failing to have a smoke test made of the plumbing in his apartment building in East City.

Bigelow was the purchaser of the old Lundy residence at the foot of Burnham street, turning it into apartments. In the autumn of 1937 he applied for and received permission to do his own plumbing work.

Plumbing Inspector Arthur Metheral told the court that a water test had been made of the work in November, 1937 and at that time he had estimated that it would be the spring of the next year before the job was completed. Mr. Bigelow had never had a smoke test made when the work was finished, the inspector stated.

To Hon. G. N. Gordon, K.C., who defended Bigelow, the witness said that he had had a complaint from a tenant in the apartment and had made an investigation of the plumbing. He had found that a bath tub had not been installed properly.

Mr. Gordon did not call any evidence and asked for a dismissal of the case on the ground that the charge should have been laid within six months of when the alleged offense had taken place, not years afterward.

City Solicitor W. F. Huycke, K.C., argued that it was acontinuing offense, pointing out that Bigelow had never notified the plumbing inspector that the work was concluded.

Magistrate Langley adjourned the case for a week to give himself a chance to consider the technical points involved.

SEASON TO SEASON

Haemagogus mosquitoes—carriers of jungle yellow fever—live from one rainy season to the next in forest treetops.

"My Father Gave Me Herbs, Something Like SYNTONA"

That Is Why I Decided to Take This Medicine for Recent Gas and Other Stomach Suffering, Headaches, Nervousness, Tired, Run-down Feeling and It's Been Wonderful for Me, Says a Well-Known Woman.

No one can dispute the true medicinal value of some of Nature's best-known Herbs and Roots, which for centuries have been used so successfully. No less than 12 of these Herbs, Roots and Barks are skilfully blended in the "Syntona" medicine and that is why it is so good for you and has been so highly praised by men and women everywhere.

Mrs. Elsie Perrin, 60 Edinburgh Avenue, Hamilton, recently told the following experience:

"When I was just a little girl my father used to give me a mixture of herbs and roots and, while I didn't always like it I can remember how good they made me feel. So, when I recently began suffering from indigestion, gas and nervous, upset stomach, I decided to try Syntona because it seemed to be something like those herbs I used to take. At that time I was also suffering from severe headaches, a bladder irritation that disturbed my sleep often at night and generally I had no energy, and felt tired and rundown. I had no appetite and was so nervous I couldn't even sit down and do any knitting.

"Anyhow, the herbs in Syntona having appealed to me, I started taking it and it has been wonderful for me. Now I enjoy eating again and am rid of that awful gas and indigestion that used to distress me so. I am free from headaches, that bladder irritation does not trouble me and my nerves have quieted down so that I can do my work much more easily and without tiring as I used to do. Syntona is a lot more pleasant to take than the herbs we took, and I can truthfully say it has done me more good than anything I've ever taken before. I certainly recommend it to others."

MRS. ELSIE PERRIN

Get yourself a treatment of Syntona to-day at Elliott's Drug Store, Peterborough. See how it will help you, too.—(Advt.)

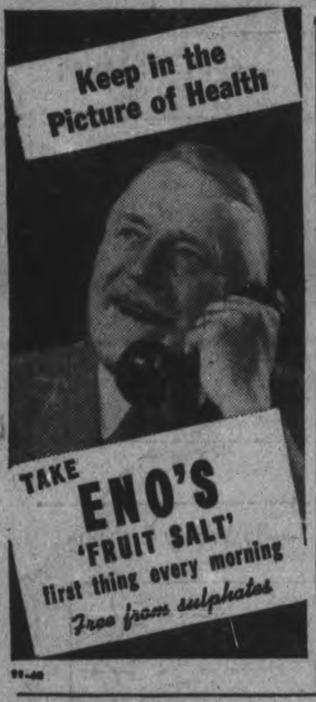

Flexible Canuck Units To Be Interchangeable

By ROSS MUNRO
Canadian Press War Correspondent

SOMEWHERE IN ENGLAND, May 21—(CP Cable)—Infantry and armored formations are going to be completely interchangeable between the 1st and 2nd Canadian Corps in a new balanced, flexible fighting organization being worked out for the overseas army, it was learned here today.

The tactical situation will be the prime consideration in the allocation of the forces which will be available.

The original plan, which involved a somewhat rigid organization of infantry and heavy infantry tank formations in the 1st corps and armored divisions in the 2nd corps, is being altered radically. Lessons learned in the Libyan tank battles are partly responsible for the change.

Under the new scheme the 1st corps, at present composed of three infantry divisions and an army tank brigade, may at times include one or more armored divisions while infantry divisions may be assigned to the 2nd corps.

Two army tank brigades will be assigned to the corps which needs them and in addition Lt.-Gen. A. G. L. McNaughton, Canadian Army commander, will be able to allot a mass of medium and field artillery, engineer battalions, signals, reconnaisance and armored car units and line of communication troops.

New Armored Unit Coming

It is expected that 2nd corps headquarters may be formed in late June or July and before the end of the year a second armored division and another army tank brigade will arrive overseas with army troops to complete the army field force.

Headquarters of the two corps and their permanent corps troops will be trained to operate with either infantry or armored divisions which might be put under their command. Strong emphasis will be placed on co-operation between tank regiments and infantry machine gunners, artillery, engineers and other units.

The goal is an elastic organization which can be altered rapidly to cope with any combination of troops the enemy might throw against the Canadians.

Hall's Glen News

Misses Gwendolyn and Barbara Parsons of Peterborough spent Sunday with her parents, Mr. and Mrs. George Parsons.

Mrs. Slack of Toronto is visiting with her sister, Mrs. George Crowe and Mr. Crowe.

Mr. and Mrs. Ernest Butler, June Benns and Mr. Jim Cluff were Sunday guests of Mr. and Mrs. Jim Creighton.

Sunday guests of Mrs. P. Hockaday and Mr. H. Matthews were: Mr. and Mrs. Gordon Loyde, Mazie, Jean and Max.

Mr. Everett Carveth of Peterborough was at home over the week-end.

Sunday dinner guests of Mr. and Mrs. Alex Darling and Violet were Miss Muriel Payne and Misters Elwood Payne and Everett Carveth.

Sunday guests of Mr. and Mrs. Henry Little were: Mr. and Mrs. Brown and family, Mr. and Mrs. Wilbert Roseborough, Miss Opal Rosborough and Mr. Sharpe.

Mr. and Mrs. Percy Ivey and family and Miss Ona Ivey of Peterborough spent Sunday with Mrs. Earl Ivey.

Mr. Leslie Crowe of Peterborough spent Sunday with his parents, Mr. and Mrs. Walter Crowe.

Mrs. Gavin Graham, Mrs. Vandrus and Mr. Garfield Crowe visited Mr. and Mrs. Jim Creighton on Wednesday.

Fraserville News

Miss Alma Hunter of Peterborough visited her friend, Miss Jean Holden, on Friday.

Miss Jean Staples spent the week-end at Fenelon Fall.

Mr. and Mrs. O. Moore and family visited relatives in Warkworth over the week-end.

Mr. Harry Cunningham left for Ottawa on Wednesday, where he has been called to report for the army.

Mr. and Mrs. R. Atchison and family of South Monaghan were Sunday visitors to the home of Mr. and Mrs. Frank Lackie.

MONEY IN MUSTARD

GATTON PARK, England—(CP) —Estate of Sir Jeremiah Colman, who made a fortune out of mustard was valued at the equivalent of \$8,000,000. Death duties amounted to more than \$4,000,000.

Freed By F.D.R.

Earl Browder, Communist party leaders, is pictured in his hotel room at Atlanta, Ga., shortly after being released from the Federal penitentiary. Browder received a commutation of sentence from President Roosevelt after serving nearly 14 months of a four-year sentence imposed for falsifying passport information.

● If you are building or repairing this Spring, take your C-I-L Paint Dealer into your confidence. He knows scores of short cuts to save you time and money and the C-I-L Paints he sells will look better and last longer. Your C-I-L Paint Dealer is an expert in home preservation and protection.

Before you paint, see how the job will look in a thousand different colour combinations ... with the C-I-L 1942 Colour Styling Book, 99 actually painted colour sheets (9" x 12") can be visualized through 10 separate transparent Four Colour overlays of homes.

Kingan Hardware, Ltd.
167 SIMCOE ST., PETERBORO

George S. Taylor
KEENE, ONT.

C-I-L PAINTS FOR LASTING PROTECTION

THE CANADIAN DEPARTMENT STORES LIMITED

STORE HOURS: 9 a.m. to 5.30 p.m.; Wednesday 9 a.m. to 12.30 Noon; Saturday 9 a.m. to 9.30 p.m. DIAL 5721

In-and-Out-of-Town

Jacket Costumes

The "suit-look" is still the most significant fashion silhouette, and here are some of the nicest suit dresses for Summer we've seen for the price. Gossamer-light printed rayon crepe classics, each boasting a little jacket to match. We can't think of a suburban terrace or city street where these ensembles wouldn't look self-contained and cool and chic. Sizes for misses, women, and half sizes included.

SPECIAL PRICE, EACH

10.95

E—White waffle pique flowers and trim of grey. Sizes 36 to 44 and 16½ to 24½.

F—Shirred border on the jacket, small flower print. Sizes 36 to 44 and 16½ to 24½.

—Second Floor, C.D.S.

Feature! Women's White Poplin Arch-Support

SHOES

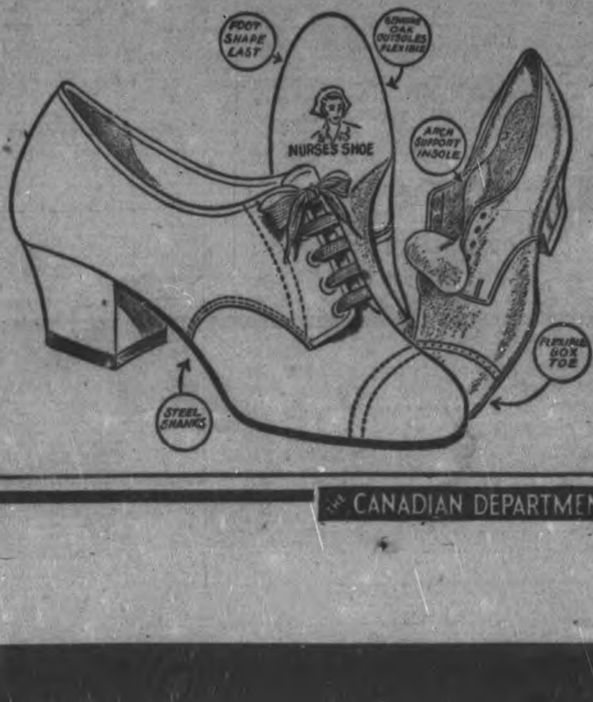

Pair **1.99**

They're Summer shoes to delight any woman whose day is spent on her feet—nurses, housewives, dietitians, teachers, sales girls or beauticians! They're white and cool-looking, built to support your arches, finely fashioned from white poplin shoe fabric uppers with leather soles. Sizes in the group 4 to 9. Width D only.

THE CANADIAN DEPARTMENT STORES LIMITED

Weather
Mostly cloudy; Cool

Evening Examiner
Peterborough

FINAL
LAKESHORE AND CITY EDITION

VOL. LXXXV. No. 120 | PETERBOROUGH, FRIDAY, MAY 22, 1942 | ★★ | PRICE THREE CENTS

BOTTLENECKS IN AIRCREW SOLVED FOR THE ALLIES

Hun Tricks Fail On Reds

Reveal Spies Landing Along Maine

Suspect Move On To Form Bands Of 5th Columnists

AUGUSTA, Me., May 22—(AP).—Francis H. Farnum, State Director of Civilian Defence, said to-day that "accurate information is in the possession of police and army authorities to show that foreign agents have recently been landed on the coast of Maine."

"Others have come into the state over the Canadian border or from other parts of the United States," Farnum said in a prepared statement. "They are here for no good purpose and they are in our midst now. They come to plot to damage, to destroy."

Only yesterday civilians and members of the Volunteer Defence Corps were warned by United States and State officials in Boston to exercise especial watchfulness for enemy and fifth column action along the New England coast.

"Sometimes a special agent is sent to this country to perform some single task," Farnum added. "He is the pinch-hitter, or the hit-and-run worker. Once his assignment is completed he tries to make his way back to his native land or to join other spies in this country."

Farnum warned that it was "entirely possible that the enemy may attempt to land parachutists or other air-borne troops in Maine" and added that "an attempt may even be made to organize bands of fifth columnists."

He urged the public to be watchful, "think before you act, but act instantly if your suspicions cannot be fully satisfied."

Farnum did not disclose how or where agents already had landed on the Maine coast.

Victim Says Sub Tipped Ahead

NEW ORLEANS, May 22—(AP).—Capt. A. Henry Rowe expressed belief today that two torpedoes which sank his medium sized United States cargo ship in 90 seconds were fired by a submarine crew tipped in advance on the vessel's movements.

At least 31 members of the crew and the gun crew were carried to death in the swift sinking in the Gulf of Mexico May 16.

Capt. Rowe attached significance to the fact that the submarine not only attacked without warning but did not surface after the sinking to obtain information about its victim, possibly indicating the submersible's officers already knew the ship's identity and its sailing plans.

"Usually those fellows ask what ship you're on," he said, "but this one didn't. We never even saw him and that makes me think the rascal was tipped off."

There was no time to use the radio to summon help and the 19 survivors rode life-rafts for about 30 hours before being picked up. Five were taken to hospital in Galeston, Tex., when brought ashore.

Shells, Bullets, Bombs Fail To Tie Dover Farm Two Owners, Girl Hired Hand All Get Medals

LONDON, May 22—(CP).—Mr. and Mrs. Gilbert W. Mitchell and Grace Harrison, their feminine farm hand, were decorated today for persistently operating a Dover area farm—Britain's closest to the continent—under German shelling, machine-gun fire and bombing.

"Unexampled effort, sustained bravery and devotion to duty" were cited by the Government. Mitchell was awarded the George Medal, presented primarily to civilians for acts of great bravery. His wife, Kathleen, and Miss Harrison were awarded the British Empire Medal.

Buildings on the farm, Nazi targets off and on for nearly two years, are probably the most vulnerable in all Britain. The surrounding acreage is strippled with filled-in shell holes.

Except for the frequent occasions when the three have had to take cover, the farm work has gone on uninterruptedly.

American Mobs Lynched Japanese Tokyo Quotes Released Diplomats

NEW YORK, May 22—(AP).—Following is a verbatim transcription of an English-language broadcast by the Tokyo radio today:

"Japanese residents in the United States, including Americans of Japanese ancestry, were subjected to indescribable humiliation and shocking treatment, including lynching at the hands of enraged American mobs, when the outbreak of the greater East Asia war on December 7 uncapped a wave of anti-Japanese sentiment throughout the United States, Asahi's correspondent reported from Rome.

"The Asahi correspondent based his report on information obtained from members of a party of 82 Italian diplomats and pressmen, including Prince scanio Colonna, Italian Ambassador to Washington, which returned to Rome May 21 in the first United States-Axis diplomatic exchange of personnel.

"Members of the Italian party disclosed on the outbreak of war a strong wave of anti-Japanese feeling spread rapidly throughout the United States, and Japanese nationals were attacked by brutal American mobs who event went to the extent of lynching some innocent Japanese residents.

"They said assaults against Japanese were fiercest at Terminal Island, San Pedro, where there is a Japanese fishing village.

"Harsher Treatment"

"Questioned regarding treatment of Japanese residents since the outbreak of war, members of the Italian party said Japanese, irrespective of whether they were Nisei (American born) or not, were being subjected to much harsher treatment than Germans and Italians, and huge numbers of them were being interned in concentration camps which the United States government had the Japanese build, as in the cases of Germany and Italy.

"They said of the total of 10,000 Axis nationals who are interned, 6,000 were Japanese, 3,000 Germans and 1,500 Italians.

"Members of the party went on to express belief that it was apparently the policy of the United States government not to leave a single Japanese resident, whether he be an American of Japanese ancestry or not, at large.

"Citing an instance of brusque treatment accorded Japanese nationals, the Asahi correspondent reported a Domei newsman in New

AMERICAN MOBS
(Continued on Page 2, Column 1)

Hun Hound Vichy For Tunisia Port

MOSCOW, May 22—(AP).—Tass, Soviet news agency, said today that Germany is pressing the Vichy government to consent to Axis occupation of Tunisia and "defence" of the French Empire on the grounds that Britain and the United States intend to seize Tunisian ports.

Quoting reports from Vichy via Geneva, the agency said Pierre Laval, Vichy's chief of government, is afraid to make the deal lest it cause a negative reaction in France, but that the Germans are threatening to go ahead even without Laval's consent.

Tass said also that German forces now outnumbered Italian in the Central Mediterranean, completely dominating all air and sea communication beteen Italy and North Africa, with the German command having undivided control over the most strategic points.

German planes and flotillas of small submarines restrict Italian operations, and Italian staff orders are cancelled at German discretion, Tass said.

For example, an Italian plane which was carrying out an assignment contradictory to German instructions was shot down by the Germans over Pantelleria recently, Tass said, and Italian fliers at Marsala were arrested by the Germans for refusing to obey Nazi orders.

Try Screened Tactics In Counters

Still Hold Initiative Says Moscow; Kharkov Line Seesaws

By HENRY C. CASSIDY
Associated Press Staff Writer

MOSCOW May 22.—(AP).— The Germans once more have hurled strong tank forces into counter attacks in the raging battle for Kharkov, this time employing tricky new tactics of screened attack, but the new mechanized thrusts have been repulsed, Red Star said to-day.

"The enemy is making furious efforts to take the initiative out of our hands," the army newspaper reported, "but this is not last year, and the relation of the opposing forces is quite different."

The army organ intimated that the Germans might have "succeeded in obtaining some partial, limited successes," but declared that on the whole the Kharkov offensive was developing satisfactorily and "we have everything necessary to keep the initiative."

Asserting that new German counter-attacks had been repulsed, the Soviet information bureau announced at least local Russian gains.

"On the heels of the retreating enemy," he communique said, Russian troops "broke into a populated place."

Surprise Fails to Work

In its account, Red Star said counter-attacking German tanks were sent into the attack in three groups—two small forces intended to distract Russian attention, then a third strong surprise force attempting to catch the Russians on the flank.

This failed and heavy losses were inflicted on the Germans, Red Star said.

Previously large-scale tank operations had dwindled temporarily except in one sector of the Kharkov front. Even there, Red Star said, a big tank clash which had been under way for several days continued at a lower pitch.

"The Germans had tremendous losses here," the army newspaper reported, "and are running out of breath."

Red Star said German successes on the Kerch peninsula also cost the invaders a tremendous price in men and war material.

More than 1,300 Germans were reported slain in two engagements on the Kalinin front to the north.

TRY SCREENED
(Continued on Page 8, Column 6)

They Escaped From Germans

Youngest Englishman to escape from German hands, 4½-year-old Anthony Haden Guest who, for six hours on a mid-winter night, crawled on his hands and knees across the border into unoccupied France. He got to freedom with his mother, Mrs. Elizabeth Haden Guest, who disguised herself as a French peasant.

Damaged Eugen Runs 2nd Blockade Joins The Scharnhorst At Kiel

LONDON, May 22—(CP).—The damaged German cruiser Prinz Eugen has arrived at Kiel, it was learned today.

The Air Ministry announced four days ago that British planes had scored two definite torpedo hits and one probable hit on the 10,000-ton cruiser off southern Norway the night of May 17.

The Prinz Eugen had been at Trondheim under repair after a previous British attack.

Arrival at Kiel, big German naval base, indicates that for the second time the cruiser had run a sea blockade to a German port. The vessel was with the battleships Scharnhorst and Gneisenau in the dash through the English Channel from Brest.

She had been in that occupied French port under British air attack since participating last May in the battle in which the battleship Bismarck was sunk.

The Scharnhorst is reported also at Kiel, undergoing repairs, as is the 6,000-ton cruiser Nuremberg.

German warships believed still at Trondheim include the 35,000-ton

DAMAGED ENGINE
(Continued on Page 2, Column 2)

U.S. Boys 18 to 20 Register June 30

WASHINGTON, May 22—(AP).—President Roosevelt today set June 30 as registration day for young men beteen 18 and 20 years of age.

This will complete for the present the registration of the country's manpower for both fighting and non-combatant war duty, and will be the fifth registration under existing law.

Young men 18 and 19 years of age who will register June 30 will not be subject to the military draft until they reach the age of 20.

Males between 20 and 45 are now subject to military service.

Approximately 40,000,000 persons between 20 and 65 have been registered in the four previous drafts.

Men To Match Plane Output States Air Chief Power; 3 Nation Committee Set Up

New Group To Exchange Latest Ideas, Tips To Meet Latest In Enemy Tactics; Training Standard So Crews May Be Switched

By FRANK FLAHERTY
Canadian Press Staff Writer

OTTAWA, May 22—(CP).—With men available to man the planes, the United Nations can be assured there will be no more aircrew bottlenecks, Air Minister Power said today at the end of the Ottawa Air Training Conference at which representatives of 14 nations made a combined survey of their actual and potential aircrew manpower.

The Minister, as conference chairman, made known the results of the conference—insofar as they can be disclosed—at a joint press conference with Rt. Hon. Harold Balfour, Parliamentary Undersecretary for Air in the British Government, and Maj.-Gen. Barton K. Yount, of the United States delegation.

The only concrete agreement announced as reached at the conference was one to set up a combined committee on air training in North America, with headquarters in Washington. Canada, the United States and the United Kingdom will be represented on the committee and other governments engaged in air training in North America such as those of China, Norway and the Netherlands will have the right to appear before it when questions of interest to them are under discussion.

No Overworking Crews.

Discussing manpower, Maj. Power said there need be no repetition of conditions which existed during the battle of Britain when pilots were required to go up time after time without proper rest because of a shortage of aircrews.

"At the moment we have the men to match the aircraft," he said, "and though we cannot tell what the future will bring we hope to have them in the future."

The British and American delegates joined with Maj. Power in expressing satisfaction at the results of the conference after the Minister read an official statement approved for publication.

"As flying training is the foundation of flying efficiency there is no doubt that the discussions of this conference will soon produce beneficial results on the air operations of the United Nations,' the statement said.

Because of the highly-secret nature of much of the work of the conference, a decision to publish two official reports was reached. One will be public and contain only general descriptive material. The other—secret—will contain the actual detailed conclusions and will be made available to the governments of the nations participating.

The official statement said the purpose of combined committee to be set up will be to ensure 'a rapid and effective interchange of information regarding air training generally.

"It has been a most successful conference," said Gen. Yount. "If anybody thinks we have been up here getting rid of a few pleasantries he is very much mistaken.

"We are taking back with us a lot of very fine information."

In addition to the exchange of information there had been the intangible advantage of getting on friendly terms with one's "opposite number" in the other air forces. There had been plenty of discussion

MEN TO MATCH
(Continued on Page 2, Column 2)

Letter Provides First Clue In Baby Kidnap

LONDON, Ont., May 22.—(CP).—Inspector Harry Noakes, of the Attorney-General's criminal investigation branch, and Detective Morley Leach, of the city detective department, sped 40 miles north and east of London to-day to track down what may be a clue relating to the kidnapping of Barbara Ann Wood, infant daughter of Mr. and Mrs. Harry Wood, who was born seven months ago to-day.

Details were not disclosed, but the out-of-town lead, first to be developed in almost a week, was the result of a letter received by the London Free Press today. Contents were turned over to Chief Earl Knight and Inspector Noakes apparently deciding the letter wasn't of the 'crank' variety, asked Detective Leach to accompany him on the investigation.

Early this afternoon neither had returned, and police had no intimation as to the success or failure of the trip.

F.D.R. Still Sees War Long One

WASHINGTON, May 22—(AP).—President Roosevelt reiterated today an opinion that the war would be a long one and cautioned against over-optimism one week and over-pessimism the next.

The war, public opinion and the news go up and down with things that appear big at the moment, he told a press conference, but the more that can be done to prevent this, the better it is for the war effort.

The fluctuations, he said, are caused by a tendency toward overstatement on the part of the American people.

"Do you think censorship should pass some bad news?" he was asked.

Yes, he replied, as soon as it does not affect military operations. There is only one reason for withholding bad news, he said, and that is that to release it might create more bad news.

O my, yes, he ejaculated in reply to an inquiry as to whether the ship-sinking situation was not still "pretty serious."

R.A.F. Giving Germany Taste of Terror

Damage Leaks Out Despite Losses Being One of Nazis' Most Guarded Secrets

By LOUIS P. LOCHNER
Associated Press Staff Writer

LISBON May 22—(AP).—Air raids increasingly are striking terror into the hearts of German civilians, lowering their morale and cutting down war production.

This may be said despite the fact that on no other factor of the war, perhaps, is it more difficult to obtain authentic information than on the results of Royal Air Force bombings.

There is an iron-clad rule in Germany that bombing repairs take precedence over all others; as a result, in an incredibly short time bombed districts are made to appear normal, at least outwardly.

The morning after a raid, windowpane setters remove debris and replace glass as the first step toward making a stricken area look normal again. Carpenters, masons and plumbers report as soon as possible for their part of the work.

A casual visitor in a bombed section thus, on the first morning, will find areas roped off so he cannot determine the extent of damage at first hand; by the second morning after a raid he may be able to pass by without noticing much of anything untoward. The police see to it he does not trespass on damaged premises and the street front will have been made to look normal.

When large factories are hit, propaganda ministry officials may even conduct groups of foreign journalists on tours in an effort to prove that nothing of moment has occurred.

But such plants may be composed of many buildings. It is easy, at the Siemens Works outside Berlin, for instance, to take a correspondent over a large area and show him many undamaged buildings.

Yet, he may pass within 100 yards of a vital sub-plant devoted to turning out some delicate precision instrument which for months may have been incapacitated by a bomb, and he may never be the wiser. Only gradually does the truth leak out as workers in these plants talk to friends and relatives about such mishaps despite penalties for disclosing war secrets.

The daily war communique of the German high command almost never admit the war effort has been disrupted by bombings. It is almost invariably exclusively civilians who have been hit and structures nonessential to the war effort that have been put out of commission.

Casualties among soldiers on duty in a stricken area, assuming, for example, that a barracks has been hit, never are mentioned. When the truth simply cannot be concealed successfully public mention of serious damage is made.

Thus every German knows that Meunster was bombed with frightful results late last summer. But only those having relatives and friends there are aware that whole blocks were razed.

Sermons by the Roman Catholic Bishop of Muenster, Count Clemens August Von Galen, also helped to publicize the Muenster bombing.

Kiel, Hamburg, Bremen, Luebeck, and Rostock also figures in the war communiques because the damage there was so great it could not be concealed.

Likewise the high command admitted that an Augsburg industrial plant was hit in broad daylight because the word spread rapidly

R.A.F. GIVING
(Continued on Page 2, Column 1)

The Weather

Peterborough Temperatures:

Today:
Night low....54 Noon....58

Yesterday:
Highest....64 Lowest....48

One Year Ago:
Highest....83 Lowest....54

Weather Forecast:

Georgian Bay — Fresh winds; mostly cloudy and rather cool; rain in eastern districts to-night. Saturday: Fresh winds; mostly cloudy and cool.

Lower Lake Region — Fresh to strong winds, with occasional rain, chiefly in central and eastern districts. Saturday: Fresh winds; mostly cloudy and cool.

Ottawa and Upper St. Lawrence Valleys — Fresh winds with rain. Saturday: Fresh winds; cloudy and rather cool, with scattered showers.

Following Berlin's Lead

No Privileges For Wife Of Man Who Aided Nazi

DETROIT, May 22—(AP).—When Mrs. Max Stephan asked permission yesterday to visit her husband more frequently at the County Jail where he is held as an accused harborer of an enemy, she received this answer from United States Marshal John J. Barc:

"When we hear that the Nazis are giving special privileges to persons who aid an enemy of their country to escape, we'll consider reciprocity, but right now you'll have to take the same treatment that everyone else gets."

Mrs. Stephan's husband, a cafe owner is charged with harboring Lieut. Peter Krug in the course of the young Nazi flier's flight from a war prisoner camp at Bowmanville, Ont. Krug was recaptured in San Antonio, Texas, and returned to the camp.

Regulations limit Mrs. Stephan to two visits a week. She asked permission to see her husband each day.

Rome Claims Battleship

Say One Of Maryland Class Torpedoed Off Brazil

ROME (From Italian Broadcasts), May 22—(AP).—The Italian high command claimed in a special communique to-day that its submarine Barbarigo sank a United States battleship of the Maryland class with two torpedo hits off the Brazilian coast on Wednesday.

(Official Brazilian and U.S. sources said they had no knowledge of any naval engagement in these waters.)

The communique said that escorting vessels of the United States naval formation did not reply to the attack.

It gave the time of the asserted attack as 2:50 a.m. Rome time, and the place as 100 miles west of the Brazilian island of Fernando Noronha, 125 miles off the easternmost extremity of Brazil.

(The Barbarigo, with a submerged displacement of 1,260 tons and surface displacement of 941, has eight 21-inch torpedo tubes. The displacement of the three Maryland class battleships the Maryland, Colorado and West Virginia, ranges from 31,800 to 33,000 tons.)

WILL ATTEMPT TO SUPPLY OIL FOR NON-CONVERTIBLE FURNACES

Anger Rising As Berlin Snubs Protest

Tenseness Heightened By Reports Of 2 More Sinkings

MEXICO CITY, May 22—(AP)).—Mexico hung precariously on the verge of an outright declaration of war against the Axis Powers today following rejection by Berlin of her protest against the sinking of a Mexican tanker off the Florida coast last week.

While the country awaited a statement from President Manuel Avila Camacho that was expected to decide the issue within a few hours, the general tenseness of the situation was heightened by reports that two more Mexican ships had been torpedoed.

A highly-placed and usually reliable source said the President already is preparing a manifest asking Congress to declare war.

At the same time a former president, Gen. Lazaro Cardenas, commander of the west coast defence zone, and probable choice for commander of Mexico's armed forces in event of war, sped to the capital by plane "to receive my orders from the President."

Orders were issued to the commander of all other military zones directing them to remain at their posts, and the chief of the general staff announced tersely that "the army is prepared."

The country as a whole, however, remained quiet and there were some signs that a moderate policy would be acceptable, though workers' organizations consistently have voted in their meetings for war.

Half a dozen senators opposed to war met yesterday to discuss a compromise which might satisfy Mexico's honor and still fall short of war.

Demands Rejected.

The Foreign Office announcement declaring that Germany had rejected Mexico's demands for reparation for the sinking of the tanker Potrero Del Llano said Berlin flatly declined even to receive the note of protest.

"Therefore," the announcement said, "President Avila Camacho will

ANGER RISING

(Continued on Page 8, Column 3)

MORE ABOUT—

American Mobs

Continued from Page 1

York was rudely awakened in the middle of the night by several American policemen who broke into his house and struck him in the face without provocation.

"Infuriated, the Domei correspondent lashed back at the unreasonable policemen and in a furious fight knocked out four officers before he was finally handcuffed and taken to a concentration camp with other Japanese residents."

BUY CANADIAN
MACHINERY
Made by M. Moody & Sons Co.
Established 1845

Surface Plates for Layout Work

Underside of surface plate shown here. Note heavy ribbing and clamping ledge all around the square sides. Two sizes in stock, 18" x 18" and 30" x 48". Prices about HALF OF THE REGULAR PRICES

L. S. TARSHIS & SONS Limited
450 McGill St. *Montreal
Established 1898

Murderer Shot In Court Room, Jury Convicts

HARLAN, Ky., May 22 — (AP).—Manzo Shepherd, 24, on trial for his life for the killing of a taxicab driver, was shot to death in the Harlan Circuit Court Room yesterday.

Sheriff Clint Ball said Jack Heaton 26, a coal miner from Louellen and a nephew of the man Shepherd, was charged with killing, surrendered to officers immediately after the shooting and was placed in jail.

Shepherd was seated at the defence table. Judge James S. Forester started to address the jury as the shot rang out.

After the court room had been quieted, Judge Forester told the jury that Shepherd was alive when taken from the room and ordered them to take the case under consideration. The jury returned in a few minutes with a conviction verdict and recommended the death penalty.

Sheriff Ball said Heaton, whose Uncle Joe Christian was found with his throat cut on Black Mountain, May 5, walked up behind Shepherd and shot him once in the head. Ball said Heaton then turned and handed the pistol to officers.

Shepherd, Sherman Clouse, 23, and Howard Hensley, 30, of Yancey were indicted for the killing of Christian. Clouse and Shepherd had been tried jointly on Tuesday, but the trial ended in a deadlocked jury. At the opening of the second trial yesterday, Judge Forester granted Shepherd and Clouse separate trials.

MORE ABOUT—

Damaged Engine

(Continued from Page 1)

battleship Tirpitz, sister ship of the Bismarck, the Hipper, sister ship of the Prinz Eugen, and the 10,000-ton pocket battleship Luetzow.

The battleship Gneisenau is at a Baltic port, and the cruiser Seidlitz is at Bremen.

The aircraft carrier Graf Zeppelin, now understood to be completed, is also in the Baltic.

MORE ABOUT—

R.A.F. Giving

Continued from Page 1

through the country.

(The big Diesel works at Augsburg, credited with the production of half of Germany's submarine engines, was damaged heavily in a daylight raid on April 17. Britain sent 12 four-motored Lancasters on the raid but lost four near Paris. Three more were lost after they had bombed the Augsburg factory.)

When the authorities decide to admit a raid, propagandists under Dr. Paul Joseph Goebbels claim that virtually only cultural objects which should be the property of the entire civilized world were destroyed.

The public mind then is prepared for Hitler's next retaliation move which, by the Fuehrer's own declaration, should be 10 times worse than the raid suffered by the Germans.

MORE ABOUT—

Men To Match

Continued from Page 1

and argument, but no one left the conference with any impression other than pleasant.

Crews Would Be Exchanged.

The General said a very careful study was made of the syllabuses of training followed in the air forces of the different countries and that it was surprising how little difference was found in them. The conference made no attempt to frame a model syllabus but all points of difference were noted.

"Actually we are turning out a very standard product," said Gen. Yount. "If it were necessary we could exchange air crews."

Each nation carrying on its own training would continue to do so and there was no doubt of a central aircrew pool for all. Better results could be obtained by each country operating in its own way but in co-operation and in the light of what the other countries were doing.

Capt. Balfour described the combined committee to be set up as a "positive achievement' which would permit of a continuous interchange of vital information and experience. Air training was not static. As the enemy developed new types of planes and new tactics, new methods had to be developed and the experience of one country would be of assistance to the others. The rapid exchange of information would increase the efficiency of all the United Nations air forces.

For the British delegation the first phase of its work in Ottawa was over, said Capt. Balfour. The second phase—a conference with the Canadian, Australian and New Zealand governments on the British Commonwealth Air Training plan—started immediately and will continue into next week.

All air training has to be related to a specific plan, he said, and the discussions at the general conference and the British Commonwealth conference both proceeded on that basis.

"I have never been at all frightened that we should not eventually wipe the enemy forces out of the skies," said Capt. Balfour. "If we can do that one day sooner or one week or one month sooner as a result of the conference, so much the better.

"We sometimes start slowly but we usually finish up all right in our united efforts."

In The Army

Lew Ayres, celebrated conscientious objector, is pictured as he arrived at the Portland induction station to enter the army as a non-combatant. Ayres, who has worked at a civilian public service camp for conscientious objectors near Cascade Locks, Ore., for several weeks, is shown with draftees at the induction station.

Japs Advancing Fast In Chekiang

CHUNGKING, May 22.—(AP). — Missionaries left Kinhwa to-day as the Japanese army's sweeping offensive drew nearer that strategic city, provincial capital of Chekiang province and railway gateway to Kiangsi and Central China.

Yesterday the main Japanese column, driving down the Chekiang-Kiangsi railway, was reported 50 miles from Kinhwa, smashing heavily at Chinese lines with airplane support.

There was no fresh word of the position of the enemy spearhead, but all reports indicated that the four-pronged Japanese offensive continued with full vigor.

Chungking also was without details as to the progress of the Japanese force which landed Wednesday near Foochow, capital and chief port of Fukien province, just south of Chekiang.

Treason

WASHINGTON, May 22—(AP). — Attorney - General Francis Biddle today ordered the United States attorney at Detroit to seek an indictment for treason against Max Stephan for allegedly aiding Peter Krug, a German air force lieutenant, after the latter's escape from a war prisoners' internment camp in Canada.

IN NEUTRAL SPAIN

MADRID—(CP). — Spain's system of family food ration cards will have to change, says the newspaper Hoja del Lunes, charging that 2,000,000 forged cards are in use.

"An Oil Royalty Carefully Selected Is One of the Finest Speculative Investments of our time... Get the Facts NOW!

From

Canada's Largest Royalty Dealers

CLIFTON C. CROSS and Company
INVESTMENT SECURITIES
80 Richmond St. W. Toronto, Ontario

A. R. PIPER
Peterborough District Representative

CLIFTON C. CROSS & CO.,
80 Richmond St. W.,
Toronto, Ontario.

Please forward me information on Oil Royalty Investments. It is understood that this service does not obligate me in any way.

My Name ....

Address ....

.... P.E.

Cash And Suits Stolen From Donald Store

Haliburton opinion scouts the suspicion that recent fires in Kinmount, Gelert and Minden were related and incendiary, R. J. Curry, of Haliburton village informed the Examiner this afternoon in connection with a burglary this week of J. E. Emmerson's store at Donald.

Rumors from the north country intimated that the general store had been broken into, its safe robbed of $100, and the floor left sprinkled with gasoline.

"Investigation by police left the conviction that Emmerson's store burglary was just a separate break-in," Mr. Curry, Reeve of Haliburton village and prominent garage owner in the north, told the Examiner.

"Donald is practically a company town—Standard Chemical Company is located there and they employ a night watch. In his rounds one night this week he noticed an automobile in front of Emmerson's general store and post office, and made a note of its number. The car was traced to Toronto by provincial police, but the owner was not at home.

The thieves got away, and in the morning Mr. Emmerson found the safe broken open and about $100 stolen. Papers were strewn about and the store was a mess. There was a liquid spilled on the floor, but it was turpentine, and apparently there was no evidence of an attempt to set the building on fire."

Mr. Curry said official opinion in the Haliburton district rejected the notion that the recent disastrous community fires were caused by a 'bug.'

"The only one that might have been suspected of incendiary origin was that at Minden. There is no general belief here that these fires were in any way connected or were started by one person. Local belief is that it was only a circumstance that they occurred about the same time. In any case the Emmerson break-in doesn't seem to be in any way related to the other affairs."

Considerable merchandise was stolen from Emmerson's store, including men's clothing.

Cheese Production Nears Spring Peak

CAMPBELLFORD, May 22 (ENS). — Cheese producers are within twenty-five per cent of peak production judging from offerings on the Campbellford Board last night when all but six of the factories listed sold cheese. Eight buyers divided the total of 1,815 boxes of white, all of which brought 19⅝ cents, while the 29 colored went to J. Bradbury of Canada Packers at 20 cents.

Evidence of members reluctance to dispense with weekly boardings was seen by a motion endorsing the plan to carry on as usual until June. Members were unanimous in this matter, being of the opinion that once the regularity ceased interest in the board would also wane and it would take a long time to re-educate them to weekly meetings again.

Responding to the request of President Hector Arnold, who asked for a report, District Dairy Instructor J. A. Murray, told the board he had been in conversation with Mr. Mosses who had been sent here by the government to go into the box question. Mr. Murray declared he had no report to give other than his own opinion that the box problem would work out alright. He said Mr. Mosses admitted a shortage in what he described "the visible supply."

Buyers took selections as follows: P. J. Murphy for Hodgson & Rosson, Montreal, 237c; W. H. Bailey for Lovell & Christmas, Montreal, 280c; A. J. Meyers for Flavell & Co. Lindsay, 240c; V. Spencer for Belleville Cheddar Cheese, 228c; H. Tremaine for Swift Canadian, 243c; W. S. Stiles for McLagan & Co., Montreal, 238c; H. B. Wood for Olive & Dorion, Montreal, 224c; W. D. Bedell for A. A. Ayer & Co., Montreal, 170c.

Offerings were: Avonbank 38w; Beaver 55; Brae 24w; Crow Bay 71w; Cedar Creek 58w; Empire 78w; Hoards 91w; Ideal 126w; Kimberley 51w; Menie 75w; Percy (Warkworth) 71w; Prince of Wales 41w; Rylstone 85w; Stanwood 33w; Trent Bridge 58w; Trent Valley 136w, 29c; Woodlands 48w; Maple Leaf 95w; Bobcaygeon 45w; Daisy D 46w; Killarney 46w; Ormonde 48w; Pine Grove 40w; Selwyn 30w; Silverwoods 50w; Warsaw 36w; Warminster 33w; Young's Point 30w; Oakdale 18w; Port Perry Creamery 162w.

WHERE ARE THOSE GRATES?

"I wonder whether I tossed those grates on to the salvage pile?" That is one of the questions some citizens were pondering yesterday as they read the new phase of the increasing oil shortage and its possible effect on their comfort next winter. So, it can't happen here, eh! All depends on what you comprehend in that word "it". Things are happening. German submarines sink tankers out in the Atlantic and men die or are drowned, and the waves from their vanishing ships finally reach the ocean shore, and less oil flows to the storage tanks inland, and messages are placed on the desk of Hon. C. D. Howe, and their ominous echoes resound in the houses that have oilburners. Too bad—for the men on the rafts.

RED CROSS NEAR HALF WAY

TORONTO, May 22.—(CP)—With $4,800,000 in collections reported up to last night, Canadian Red Cross Society officials said today they hoped the next few days would "see them well on their way" to attaining the $9,000,000 objective in the national campaign for funds.

Alternative Site Inspected For Wartime Houses

Attention of the committee and representatives of Wartime Housing in their examination of township properties Thursday afternoon, seeking a property other than the Hatton estate for another colony of temporary houses, was concentrated on the many acres on the west side of High street and north of the C.P.R. up to Cottesmore avenue.

It was shown that this location is sufficiently expansive and is within easy walking distance from four or five of the south-end factories. The main concern of the Housing company's men was directed to the cost of household services to the property and the time required to provide them, water, sewerage and so on.

The North Monaghan committee accomplished their first objective of assuring themselves that alternative properties were considered. The south-west area across the city's boundaries have been gone over once more, and it seemed to be agreed that if costs were not high the area west of the ends of New Romaine street, Lundy's Lane

Among those in the group who went over the property were Reeve M. H. Johnston and Deputy-reeve Archibald, J. D. Carlisle, John Cameron and John McDonald, R. M. Glover, H. S. Longhurst, Ross Dobbin and F. K. Hamilton and James MacLaren of Wartime Housing.

Health Course Now Obligatory

All Boards of Education have been advised by the Minister of Education that a change in the high school course of studies will be effective on September next. The obligatory course in health and physical education has been extended to include the training given in cadet corps courses, which are now taught in some of the schools of the province, as well as the subjects which cover the training required by the reorganized army cadet program and by the newly organized air cadets of Canada. The new course has been approved by the Minister of National Defence and is known as "The Course in Defence Training, Health and Physical Education" and is listed as one of the obligatory subjects. It is to be offered in all secondary schools of the Province. With the approval of the Minister, however, the course may be modified where members of the staff are not available to teach all the topics set forth in the Syllabus.

Special instruction is set forth under headings as follows: Knots and lashings, small arms, map reading, field craft, woodscraft, first aid, signals, internal combustion enginers, navigation, airframes, theory of flight, nutrition, home nursing, and camp craft. Much of the work may be taken in common by boys and girls but certain specialized subjects are particulary suitable to boys and others to girls. Special summer schools will be offered at the Y.M.C.A. camp, Geneva Park, Orillia, for male and female teachers in June and July this summer to povide instruction in the special subjects of this new program.

Action Soon

ARMY HEADQUARTERS, Northern Ireland, May 22—(CP).—United States troops in training here were told today by Gen. Sir Alan Brooke, chief of the Imperial general staff, that their chance to fight "no doubt will come soon."

After spending several days inspecting American units which have been toughening up since January in manoeuvres over rugged terrain, Gen. Brooke declared:

"We shall expect great things from the Americans when an opportunity is given them—an opportunity which no doubt will come soon."

Cheese Boards

LONDON, Ont., May 22—(CP)—Board, 2,530 boxes; sold 1,534 large white at 19⅝ cents f.o.b. Montreal; 199 twins at 19⅝ cents f.o.b. factory; 797 triplets at 19½ cents f.o.b. factory.

INGERSOLL—Boarded, 1,626 boxes large white cheese, 175 twins, 579 triplets Sold, 89 large whites at 19¼ cents f.o.b. factory; remainder large white at 19⅝ cents f.o.b. Montreal; all twins at 19⅝ cents f.o.b. factory and triplets at 19½ cents f.o.b. factory.

KEMPTVILLE — Boarded, 2,896 boxes white. All sold at 19⅝ cents.

NAPANEE—Boarded, 1,750 boxes white; all sold at 19⅝ cents.

ALEXANDRIA — Boarded, 1,809 boxes white. All sold at 19c cents.

CORNWALL—Boarded, 2,370 boxes white. All sold at 19⅝ cents.

CAMPBELLFORD— Boarded 1,844. 1,815 white sold at 19⅝ cents f.o.b. Montreal, 29 colored sold at 20 cents, f.o.b' Montreal.

Japan's heavy industries are more highly concentrated than those of any other country.

Cheese, Produce and Livestock

MONTREAL GRAIN

MONTREAL, May 22 — (CP). — Wheat, No. 1 Northern, 91c; No. 2, 88c; extra No 3 C.W. oats, 62c; No. 2 feed barley, 76c; a bushel track basis.

Spring wheat flour— First patents, $5 15 to $5.35; seconds, $4.50 to $4.70; in carlots per barrel, basis track, less 10 cents for cash.

Winter wheat flour. — Choice grades in carlots, $5 70 per barrel; broken lots, $6.

White corn flour—A barrel, in bags delivered to the trade in carlots, $7.60; in broken lots, $7.90; less 10c for cash.

Bran, $29.25; shorts, $30.25; middlings, $33.25.

Brewers' dried grain, wholesale, $24 a ton; retail, $26 a ton.

Rolled oats, bag of 80 lbs., delivered to the trade, $3.25 to $3.35. Baled hay, No. 2, $27.50; a ton, f.o.b. Montreal; oats, straw, $11.500.0

MONTREAL PRODUCE

MONTREAL, May 22 — (CP). — Produce market prices here today, as reported by the Dominion Department of Agriculture, follow:

Eggs.—Graded shipment selling: A-large, 32c; A-medium, 30c; B, 26½ to 27½c; C, 22 to 22½c. Receipts: 1,256 cases.

Butter. — First grade creamery prints, jobbing price, 36 to 37c; first grade solids, jobbing price, 35½ to 36½c; current receipt, Quebec No. 1 pasteurized, 35c; No. 2, 34c; wholesale, Quebec No. 1 pasteurized, 35c; No. 2, 34½c. Receipts: 371 boxes.

Cheese.—Current receipt, Western and Quebec, white, 19⅝c f.o.b. Montreal; wholesale, Western and Quebec white 20c first grade f.a.s. Montreal. Receipts: 2,785 boxes.

Potatoes.—Quebec Whites, No 1, $1.70 to $1.75; No. 2, $1.35 to $1.60; N.B. Mountain No 1, $1.80 to $1.85; P.E.I. Mountain, $1.80 to $1.90; whites, $1.80 to $1.85; Maine, per cwt., $2.35 to $2.40; Florida, new crop, white, 50-lb. bags, U.S. No. 1 grade, $2.35; 100-lb. bags, $4.50 to $4.60.

FRUITS AND VEGETABLES

TORONTO, May 22 — (CP). — Wholesale fruits and vegetables remained unchanged today.

TORONTO PRODUCE

TORONTO, May 22 — (CP). — Produce market prices here today, as reported by the Dominion Department of Agriculture follow:

Eggs.—A-large, 33c; A-medium, 32c; A-pullet, 27c; B, 28 to 29c; C, 26c.

Churning Cream, wholesale.—No. 1, lb. 36c f.o.b., 39c delivered; No. 2, lg. 33c f.o.b.; 36c delivered.

Butter, wholesale.—First grade solids, 35c; second grade solids, 33½ to 34¼c.

TORONTO LIVESTOCK

TORONTO, May 22 — (CP). — Members of the livestock trade had little to say about the Wartime Prices and Trade Board announcement in regard to the beef situation. It was felt that the statement was too general and lacked details. The trade is now waiting for something more specific to be announced before commenting on the board's plan to protect the country's beef supply and support the domestic market. Butcher steers brought $10.25 to $12, choice weighty steers $12 and fed calves $11 to $12.50.

WINNIPEG GRAIN

WINNIPEG, May 22 — (CP). — A light local trade with a few scattered purchases attributed to mills came into trading on Winnipeg Grain Exchange today. Wheat futures remained unchanged with May at 79¼ cents a bushel and July at 80⅝. Chicago futures were reported ¼ cents higher.

The only trade in coarse grains involved minor transactions in oats and barley in the October position.

Yesterday's Quotations

	Open	High	Low	Close	Prev Close
Wheat—					
May	79¼	79¼	79¼	79¼	79¼
July	80⅝	80⅝	80⅝	80⅝	80⅝
Oats—					
May	....	....	....	51½	51½
July	....	....	....	51½	51½
Oct.	49⅝	49¾	49¼	49¼	49⅝
Barley—					
May	....	....	....	64⅝	64⅝
July	....	....	....	64⅝	64⅝
Oct.	63⅝	63⅝	63¼	63¼	63⅝

BACON-HOG PRICES

TORONTO, May 22 — (CP). — Prices were unchanged at bacon-hog markets reporting today:

Liveweight—Chatham, $10.75.

Dressedweight — Hamilton $15 delivered; Brantford, $14.75 plus transportation; Hull, $14.65 plus transportation; Stratford, $14.65 plus transportation; London, $14.85 delivered; Barrie, $15.

BUFFALO LIVESTOCK

BUFFALO, N.Y., May 22—(AP)—Hogs, 500; 180 to 260 lb. trucked-in offerings, $14.40 to $14.50; similar weights rail hogs, $14.80 to $14.85; few sows, 300 lb. down, $13.75; rough and weighty kind, $13.25 to $13.50.

Cattle, 150; odd head steers and heifers, $10.50 to $11.50; beef cows upward to $10.40; most canners, $7 to $8.25; sausage bulls with weight $10.75 to $11.25; medium and light weight kind, $9.50 to $10.50.

Calves, 225; good to choice, $15.50; common and medium around $10 to $14.

Sheep, 100; few head slaughter ewes downward from $7; good to choice clipped lambs with No. 2 and No. 3 skins quotable conservatively $13.75 to $14 and above.

MONTREAL POULTRY

MONTREAL, May 22 — (CP). — Poultry prices per pound today:— Chickens, milkfed, Grade A, 29 to 31c; B, 26 to 29c; fresh fowls, 20½ to 25c. Turkeys, 32 to 35c; Ducks, domestic, 28c; Brome Lake, 29c.

Obituaries

GEORGE EDWARD GRAHAM.

The funeral of the late George Edward Graham took place from the chapel of the D. Belleghem & Sons' Funeral Home, 190 Hunter Street, Thursday afternoon, and was largely attended. There were many floral tributes, and many friends and relatives from outside points in attendance.

The late Mr. Graham passed away suddenly early Tuesday morning after a very short illness. He was a machinist with the Quaker Oats Company for over 28 years.

He leaves a sorrowing widow and two sons, Max with the R.C.A.F. now stationed in England, and Terry at home, also his father and mother, three brothers and one sister.

The service was conducted by Rev. H. J. Mahoney of Knox United Church, and interment was made in Little Lake Cemetery.

The pall-bearers were Messrs. Fred Graham, James Graham, Theodore, Gordon, Alvin and Wesley Graham.

JAMES MORROW.

James Morrow, a former resident of this city and Norwood, died suddenly in Moosejaw, Sask., after a short illness, May 13, in his 60th year.

He was born in Norwood, the son of the late Wm. Morrow and Anne Morrow, where he was a hotel manager for 30 years and a member of the Anglican Church.

He is survived by his wife, the former Margaret West; his mother, Mrs. Anne Morrow, Peterborough; a daughter, Mrs. Leslie Baines, Melfort, Sask.; a son, Clifford, Moosejaw. There are three sisters: Mrs. W. G. Atchison, Peterborough; Mrs. N. G. McFarlane, Toronto and Mrs. E. Sharpin, Moosejaw; also two brothers John of Toronto and Bert of Edmonton.

The funeral services were held today in Moosejaw.

Broilers And Heavy Fowl Increasing

TORONTO, May 22 — (CP). — The dressed poultry market has been somewhat quieter as compared with last week, the Dominion Department of Agriculture reports.

Broilers are more plentiful and more heavy fowl are arriving.

Prices to producers and country shippers on fowl are somewhat lower. There appears to be a lull in the movement of storage stock sales of frozen roultry both locally and out-of-town being below normal.

Turkeys are moving very slowly.

Enquiries for chicken are being supplied from storage as fresh arrivals above the broiler stage are practically nil.

Dealers are quoting producers and country dealers, nominal:

Broilers.—Grade A milk-fed, 27c lb.; Grade B milk-fed, 26c; Grade B, 24c; Grade C, 20c.

Fowl.—Grade A, 5 lbs. up up, 23c; 4 to 5 lbs. 22c; 3 to 4 lbs. 20c; Grade B, 5 lbs. and up, 21c; 4 to 5 lbs. 20c; 3 to 4 lbs. 18c.

Hog Quotations In Peterborough

FRIDAY, MAY 22

Canada Packers quote:

Hogs—$14.60, plus transportation Sows—No. 1, 10½c; No. 2, 10c. Calves—Top, 14c.

Butter.—No. 1 prints, 37c; No. 2, 36c; No. 1 solids, 35½c; No. 2, 34½c

Eggs.—A-large, 27c; A-medium, 25c; B, 23c; C, 18c.

Cream.—No. 1, on truck, 36c; delivered, 37c.

The Quaker Oats Company quotes: Ontario Winter Wheat: No 1, $1.13; No. 2, $1.12; No 3, $1.11 Milling oats, 50c. Buckwheat, 72c delivered at mill.

ALMANAC MISSING

The almanac is hitting away out on the fringes of the weather target these days. For instance it predicted for May: The first week begins a month of very fine weather. Then about the middle of the month it said "becoming warmer". And along toward this week-end: "Some spring showers this week." It mentions nothing about the persistent rains of recent weeks.

Urge Canada Name Chief Of Production

Howe Fears Loss Of Efficiency; Eases Heating Rule

By JACK WILLIAMS
Canadian Press Staff Writer

OTTAWA, May 22 (CP)—Lines on the blueprint of Canada's war industry are constantly shifting to meet new and unexpected demands of war, Munitions Minister Howe told House of Commons members yesterday as the House continued in committee debating the war appropriation bill resolution.

No cut-and-dried outline of war industry was possible, he said, adding, "all we can do is try to reasonably anticipate the requirements of war and plan our course from week to week and month to month accordingly."

On the objective of his department Mr. Howe was able to speak in more definite terms.

"We have had an objective, which is to put into the hands of Canadian troops every weapon and every supply they require to carry on the war and make them the best-equipped army in the world.

"Beyond that it has been our objective to make the maximum contribution to the munitions program of the Allied armies as a whole," he said.

Mr. Howe was questioned yesterday, particularly by J. W. Noseworthy (C.C.F. York South), Rev. T. C. Douglas (C.C.F. Weyburn) and John Diefenbaker (Con. Lake Centre) on aircraft production. From a Maritimes spokesman, J. Leonard O'Brien (Con. Northumberland) and from D. A. McNiven (Lib. Regina City) speaking for the Western provinces, he heard requests for greater geographical distribution of war industries.

Morale of war workers also was a topic of the day's debate. Mrs. Dorise Nielsen (Unity-North Battleford) and John Blackmore, New Democracy leader, said improved conditions for workers would pay dividends in increased production.

Divide The Department

From Mr. Douglas came a suggestion that the munitions and supply department should be divided into two sections, one controlling production and the other supply, with Mr. Howe retaining charge of the production branch.

The minister said he would "give three cheers" if such a change could be made "because I would have less work." But it could not be done without loss of efficiency because two such ministers would be competing against each other.

Just before adjournment last night, Mr. Howe modified his state-

URGE CANADA

(Continued on Page 8, Column 1)

35 Cobourg Homes Have Oil Furnaces

COBOURG, May 22—(ENS).—Approximately thirty-five householders in Cobourg will be affected by the new ruling from the Oil Controller in regard to consumption of fuel oil for heating. Fortunately, the ruling came in time for many to get coal grates installed in their furnaces in time for next winter, but in some cases new units will have to be purchased. The salvage campaign collected a number of grates and is is considered possible that some were from furnaces which had been converted from coal to oil burners. All the public buildings in Cobourg are heated by coal.

Music For Production

PITTSBURGH, May 22—(AP).—The Columbia Steel and Shaft Company, taking a cue from British industry, turned to-day to swing music as the thing to help boost production. Officials announced a regular program of dance music and marches will be broadcast throughout the plant, interspersed by pep talks and news bulletins.

IT'S HARD TO BEAT
CLUB
CHEWING TOBACCO
10¢
YOU MIGHT AS WELL CHEW THE BEST

Fifty Attend Opening Golf Banquet

CAMPBELLFORD, May 22. — (ENS).—Upwards of fifty attended the annual opening banquet of the Nursery Golf Club held here last evening at Woodlawn Inn when it was announced that the planned inaugural tourney of the season set for May 25th might have to be postponed as a result of the continuous wet weather. President P. C. Denyes, who presided for the brief program, and had an eye on increased membership, forecast the best season the local golfers have yet enjoyed. He spoke of some of the improvements made on the course during the early spring but a more detailed account of this work was given by W. A. Hogie, who said a sprinkler was being obtained to keep greens in better condition. E. A. Stuart, M.D., and R. J. Bale led in a sing-song and A. J. Armour contributed an amusing reading on golf. Winner of the lucky number award was J. E. Birks and bridge winner were Mrs. Charles Ackerman and J. D. Mills. All prizes were golf balls.

Lt.-Col. Black Killed

TORONTO, May 22.—(CP).—Lt.-Col. William Black, K.C., well known in Toronto law and military circles for 40 years was killed here Thursday when head was crushed between an elevator and the elevator shaft in a downtown business building.

Masterform Trusses

Are modern, skilfully designed supports which provide complete protection and comfort in all types of ruptures.

RIGHT - LEFT - DOUBLE

In either scrotal or inguinal styles. No longer do sufferers have to order blindly through catalogues, etc.

Masterform Trusses are expertly fitted, according to your requirements and are sold exclusively at

MILLER'S DRUG STORE

354 Charlotte St. at Downie
Phone 8734 for Fitting Appointment

Cobourg Briefs

Total contributions to date in the Cobourg Kinsmen Milk for Britain Fund is $1,013.59. Contributions received in May were $12.?5 from the milk bottles; "V" for Victory Club, Centreton, $5; Mrs. P. G. Thompson, $5, and the bingo game, $50. Another bingo which was held Wednesday night is not included in the foregoing total.

Members have started a few practice games on the greens at Cobourg Lawn Bowling Club, and within a short time it is expected that the season's activities will get under way. The ladies' section of the club are selecting their skips and organizing their rinks this week.

Bazaar Receipts Show Increase

ROSENEATH, May 22—(ENS).—Final details for which the United Church W.A. is responsible in connection with the Plunkett dinner tonight were worked out at the regular meeting on Wednesday afternoon as the society worked in conjunction with the United Church Board sponsoring the affair.

The meeting was held in Mrs. Fred Norris' home, and Mrs. L. Tucker, vice-president, was in the chair.

The financial statement showed bazaar receipts of $45.13, with additional sales by the committee amounting to $4.10.

Letters of thanks for sympathy cards received during bereavement were read from James Down and sons, Mr. and Mrs. John George, Mr. and Mrs. Rae Brown and Mr. and Mrs. Percy Parker.

Letters of thanks for overseas boxes were received from Clark Lapp, Jack Arber, George Dobson, Frank Linton, Ewart Tucker, Neville McCracken and Bill Stanworth.

Mrs. Charles Sandercock announced a brief program, when Mrs. M. Davey told the story of the five provinces having floral emblems: Ontario, wild trillium; Manitoba, anemone; Nova Scotia, trailing arbutus; Alberta, wild rose; and New Brunswick, violet.

Additional program consisted of readings, "That Typographical Error," by Mrs. A. Nill; "A War Poem," Mrs. Clark Sandercock; "An Airman's Sonnet of Flight," by Mrs. Earl Waldie, and a contest by the convener.

Mrs. Alfred Braithwaite offered her home for the June meeting and Mrs. Harold Taylor and Mrs. Earl Waldie volunteered as a program committee.

Farm Industry Ordered Into High Gear

CAMPBELLFORD, May 22 (ENS). —"Produce or else . . ." was the order given by the Government to this town's number one farm industry the Trent Dehydrated Co., where green alfalfa is artificially dried and ground into a meal which is regarded as an essential supplement for regular feeds.

The plant began operations this week beating last year's record opening by a single day and at least two weeks ahead of what is regarded as a normal season. They began on Monday to cut alfalfa that in many fields was over twenty inches high and this week are running one ten hour shift which, beginning May 25th will become two ten-hour shifts, making operations continuous day and night. Although the meal is not regarded as essential enough to warrant space which is at a premium for transoceanic shipping, it is regarded as one of the essential supplements which will boost production in every branch of the livestock industry. The local plant, one of only three in Canada, is looking for a record season again this year.

Senior W.M.S. Enjoys Social Evening

CAMPBELLFORD, May 22 (ENS). —St. Andrew's Young Ladies' Mission Circle had members of the Senior W.M.S. group as their guests at a social evening when they met at the home of Mrs. Edison Wynn on Tuesday.

Following the opening exercises, Miss Hazel Atkinson sounded a note of welcome to the visitors and to this Mrs. A. C. Connor responded. During the business period routine reports were heard from the secretary, Miss Annie Parks, and the treasurer, Mrs. H. T. Scott. Mrs. Fred Adamson gave the scripture reading and Mrs. A. MacKenzie lead in prayer, and the program included a vocal duet by Mrs. P. H. MacMillan and Miss Annie Parks and an address on "The Need Today for a Living Faith," by Mrs. A. G. Thompson.

Refreshments were served by the hostesses, Misses Lillian Hay, Jean Wallace and Marian MacDonald, at the close.

Raps At A Convoy

Cairo, May 22 (AP).

BRITISH planes scored bomb and probably torpedo hits on a destroyer and merchant vessel Tuesday night in the Mediterranean, R.A.F. headquarters announced today.

The ships were part of an enemy convoy attacked by both the R.A.F. and planes of the fleet air arm. Other bombers on the same night attacked objectives in Crete and Libya.

In Libya, the communique said, aerial operations were reduced because of bad weather.

One British plane was lost.

W.A. Speeds Up War Activities

ROSENEATH, May 22—(ENS). — Mrs. Frank Dowler was hostess on Thursday afternoon when the May meeting of Centenary United Church W.A. was held in her home. Mrs. D. Timlin presided.

A report of Red Cross sewing included 1 quilt pieced and quilted, twelve pantie suits for girls, size 4 years, and four boys' suits, size ten years.

It was decided to make a donation of $15 to the church treasury on May 24, when the 76th anniversary of the church will be observed, and also present a number of hymnaries to the church.

Mrs. M. Brown and Mrs. D. Timlin in charge of the sales department reported approximately $3 from this source.

Mrs. I. Skuce will assume charge of sales for the coming month. Letters of thanks were read from Mrs. C. Avery and Mrs. A. Elder for convalescent cards, and from Mrs. D. Sherwin for a card of condolence.

Miss Emma Sherwin presided over a short program, when poems were read and articles contributed appropriate to the month of May by Mesdames N. Lean, D. Timlin, A. Elder, W. Smith, and Miss Hilda Arthur. A solo, "Room for Jesus," was sung by Mrs. I. Skuce.

A social hour was enjoyed over the tea cups at the close.

Resort Owner Plea

TORONTO, May 22—(CP)— The Ontario Motor League has taken up with the oil controller, G. R. Cottrelle, the case of business men in many Ontario summer resorts who are said to fear their business will be seriously affected as a result of gasoline rationing, W. G. Robertson, league general manager, said Thursday.

Cavan To Spend $5,000 Repairing Roads

MILLBROOK May 22—(ENS).—Cavan Council met on Wednesday afternoon, Reeve Garnet Shield presiding and all members present.

Communications: From the Provincial Treasurer saying the one mill subsidy would be paid again this year.

From the chief municipal engineer advising Council that the Department approves of a net maintenance expenditure of $5,000, with no construction to be included.

From the chief municipal engineer giving a summarized statement of expenditure made on the roads last year.

Robert McCamus, S. S. Staples, and I. W. Larmer waited on Council asking for a grant for the Agricultural Society for its spring fair.

Brown-Smith: That a grant of $100 be given for the spring fair. Carried.

Brown-Cathcart: That the Reeve be instructed to sign cheques or the following orders, carried:

J. H. Snider, S.S. 5, $200.00; V. Jones, S.S. 1, $300.00 M. V. Thexton S.S. 13, $300.00; Johnston Rowland, 3 sheep $30.00, shooting two dogs $10.00, $40.00o Decon Telephone Company account, $4.23; L. W. Smith, valuate sheep, $6.00; P. B. Seymour, auditing 1940 accounts, $100.00; Milbrook Agricultural Society grant $100.00; Stephen Morton, 6 sheep, $50.00; L. H. Gibson, superintendent, pay roll and accounts, $866.07; Council pay $20.00, Committee work, Reeve $12, Deputy-Reeve $3.00, Councilors Cathcart $3.00, Smith $6.00 Fallis, $6.00, $50; J. N. McGill, clerk, $37.50.

Cathcart-Fallis: That Council adjourn to meet on June 3 at 10 a.m. as a Court of Revision with a regular Council meeting following. Carried.

English Line Group Completes 32 Quilts

CAMPBELLFORD, May 22. — (ENS).—Since they first officially recognized the urgent need for them members of the Tabernacle church W.A. (English Line) have made a total of thirty-two quilts all of which have been contributed to either the Red Cross, I.O.D.E. or Salvation Army here. This was announced following the regular meeting held in the church basement in the form of a pot luck dinner on Wednesday. Sixteen ladies attended and during the meeting three quilts were completed for the Red Cross. During the business period for which the president, Mrs. E. J. Mitchell presided, it was announced that a donation of $20.00 in war savings certificates would be made by the W.A. to apply on the missionary and maintenance fund deficit. An invitation by Mrs. J. R. Bick to be guests at the parsonage for their next meeting on June 16th was accepted. A summary of their quilting program since last August was made by the secretary, Miss K. Gould, who announced their contributions had included 13 quilts to the Red Cross, 15 to the I.O.D.E. and 3 to the Salvation Army. In addition to this one was presented to the pupils of the English Line school, S.S. 5, who sold tickets on it to raise money for the B.W.V.F.

Wm. Albert Lapp Is Laid To Rest

COBOURG, May 22—(ENS).—The funeral of William Albert Lapp, lifelong resident of the district, was held this afternoon from his late residence on Chapel street. He was 70 years of age and was born in Castleton, north of here, son of the late Charles Lapp and Sarah Griffiths. He was married 25 years ago to Susannah Richardson, Perth, who survives. He is survived also by three daughters, Mrs. Lewis Black of Port Hope, Mrs. Dynes of Cobourg and Miss Agnes Lapp at home. The funeral service was conducted by Rev. W. P. Woodger, with interment in Cobourg Union Cemetery.

Four Quilts In Day Is Stanwood Record

CAMPBELLFORD, May 22 (ENS). —Something of a record was rung up by the Stanwood Sewing Circle which met for its regular meeting on Wednesday afternoon. The ladies, who usually feel they have accomplished a good day's work by taking off two quilts, completed four by working from 10.30 a.m. till 5 p.m., with only a break for a pot-luck dinner.

They met at the Stanwood Hall, and although it was announced last month that a cleaning bee at the church would take up the morning session of the meeting, members erased this from the slate by gathering for the task a week and a half ago and were thus able to give the entire day to the Red Cross, which will get the quilts.

Twenty-two attended the meeting and according to the announcement of the president, Mrs. Carmen Redden, they will gather next month at Mrs. Ernest Rowe's.

Celebrate Centenary

COBOURG, May 22—(ENS).—St. Peter's Anglican Church, Cobourg, will on June 21 celebrate the centenary of the opening of the Diocesan Theological Institute in Cobourg, it has been announced by the rector, Rev. R. L. Seaborn. The Institute, before being transferred to Toronto, was at the Haskill House on Green Street. High dignitaries of the Church will be present for the special services marking the event.

WE'LL PAY CASH FOR YOUR OLD PHONOGRAPH RECORDS

YOUR OLD SCRAP RECORDS ARE VITALLY NEEDED — SHELLAC — A MATERIAL COMING FROM INDIA AND USED IN THE MANUFACTURE OF RECORDS IS ALSO NEEDED IN CANADA'S WAR EFFORT. DO YOUR PATRIOTIC DUTY, DIG OUT YOUR OLD RECORDS. . . . REMEMBER, THEY'RE WORTH CASH TO YOU! ALL RECORDS ARE ACCEPTABLE EXCEPT OLD EDISON DISCS AND LAMINATED RECORDS.

"Bring US your old RECORDS . . .

We'll pay YOU CASH for them!"

For Each 10-Inch RECORD **5c**

For Each 12-inch RECORD **8c**

THE NEED IS URGENT! DO IT TODAY!

CANADIAN DEPARTMENT STORES
311 GEORGE ST. — PHONE 5721

McCANNAN ELECTRICAL SALES
342 GEORGE ST. — PHONE 5363

SULLIVAN'S MUSIC STORE
OPP. LOBLAWS — PHONE 9496

When you do Need Floor Coverings buy **CONGOLEUM**

Beautify AND SAVE AT THE SAME TIME

CONGOLEUM HIGHLIGHTS
1. Best Value
2. Original Design
3. Colour Balance
4. Lasting Beauty
5. Exclusive 8-coat Thickness
6. Lustrous Enamel
7. Longer Wear
8. Easy to Clean

You have many calls on your budget these days. Yet you can put first things first and still buy what you actually need by choosing wisely. Take floors. Where can you get the beauty and enduring wear of Congoleum Gold Seal Rugs for anything like their modest price? They will brighten any room and make it more livable; yet never give even a hint of unpatriotic extravagance. Congoleum Gold Seal Rugs hug the floor without fastening and need only light mopping to keep them clean and smart as new.

WHEN YOU BUY CONGOLEUM YOU CAN SPEND THE DIFFERENCE IN WAR SAVINGS STAMPS

See Our Complete Line of Congoleum Rugs
D. BELLEGHEM & SONS
188 HUNTER ST. W. PHONE 8520

For a Grand Assortment of Congoleum Rug Patterns - - - Come In To Our Basement Dept.
THE CANADIAN DEPARTMENT STORES LIMITED

See a Complete Display of Congoleum Rugs At
QUALITY HOUSE FURNISHINGS **Cherney Bros** FOR BETTER VALUES
Home Furnishers
Phone 8392
178-180 Hunter St. W.

We Carry a Complete Stock of Congoleum Rugs
COMSTOCK'S
300 GEORGE ST. DIAL 4683

We Carry a Full Range of Latest Patterns of Congoleums
Fine's Furniture Store
213 CHARLOTTE ST. PHONE 3475

A Complete Line of Gold Seal Congoleum Rugs
HARRY FLORENCE FURNITURE CO.
204-206 CHARLOTTE ST. PHONE 7651

A Complete Line of Congoleum Rugs and Congoleum by the Yard
W. E. FRANKS
431 GEORGE ST. N. PHONE 5974

We Invite You In To See Our Display Of Congoleum Rugs
Huffman Furniture Co.
274 GEORGE ST. PHONE 7556

See Our Complete Assortment of Congoleum Rugs
Swartz Furniture Co.
422 GEORGE ST. PHONE 6895

The Examiner

The Peterborough Examiner, published each evening by Peterborough Examiner Limited Office: Hunter and Water Streets, Peterborough, Ont. Subscription Rates: 18c per week in City of Peterborough delivered by carrier; $6.00 per year by mail to outside points.
Members Canadian Press, Audit Bureau of Circulation; Canadian Daily Newspaper Association; Empire Press Union; Ontario Provincial Dailies Association.
W. RUPERT DAVIES, President; E. L. GARNER, General Manager; G. WILSON CRAW, Managing Editor.

TELEPHONE 4641
Private Branch Exchange to All Departments.

FRIDAY, MAY 22, 1942

Empire Day

Today the children in our schools sang the songs of Britain, recited poems, performed flag-drills, acted little plays and in all the other customary ways celebrated Empire Day; because the Day itself falls upon a Sunday this year Monday will be observed as a public holiday. As the celebrations progressed there is no doubt that the children thought solemnly about the Empire of which they are citizens, and their thoughts may have had an added solemnity this year when war has touched that Empire so nearly. But how many of them thought about the 24th of May? Did any of them shout the old jingle:

"Twenty-fourth of May,
The Queen's birthday,
Give us a holiday, or
We'll all run away!"

They might fittingly have done so, for the British Empire and the Dominion of Canada both owe a great deal to the majestic lady in whose reign they achieved their present form.

* * *

It was fashionable for a while to sneer at the Victorians and at the severe Queen who gave her name and much of her personality to an era in British history second in greatness only to the reign of Queen Elizabeth. But we know better now. The Victorians had great qualities which we have not, and which we badly need. Perhaps the most striking of these qualities was character.

* * *

Ignorant critics give the impression that the reign of Victoria was one of unquestioning conformity to convention; nothing could be more mistaken. Every age has its conventions, for if conventions did not exist, what would a great many people do for their opinions and rules of conduct? But the reign of Victoria was an age when men of outstanding and original talent abounded and when the arts and the sciences flourished. Victorian taste was not always irreproachable, but when has the taste of any age been irreproachable? Victorian discoveries were not always valid, but infallibility is a characteristic of the angels. The important thing is that the Victorians lived with intensity and passion, and for these qualities much of modern life before the war had nothing to show but neurotic hustle and bustle and a dangerous apathy.

* * *

Too frequently it is said that the Victorians were able to achieve what they did because they lived in a stable society, whereas we live in a society which is in continual flux. The stability of society in Victoria's reign is a legend with no foundation in fact. But the Victorians had character, and they did not allow social upheaval to unnerve them.

* * *

Sometimes, in the Victorian era, character became indistinguishable from eccentricity, but no one was the worse off for that. The tendency of modern life appears to be toward a dead level of education and mediocrity and neither character nor eccentricity is permitted to flourish without a bitter struggle. Is that perhaps why our leaders are so dull, and we so loath to follow them? Is it because they lack anything which clearly marks them off from ourselves? That strange Victorian, Alexander Smith, said "The things that really move liking in human beings are the gnarled nodosities of character, vagrant humors, freaks of generosity, some little inextinguishable spark of the aboriginal savage, some little sweet savor of the old Adam." There is precious little of the old Adam left in our notable men today, save in Winston Churchill, that incorrigible Victorian, in Bernard Shaw, another, in Queen Mary, the greatest of living great ladies, and a few others who remain to us from a Victorian past.

* * *

If we were asked to advise the children of Canada on Empire Day, we should say: Be yourself. Develop your own opinions and your own character. Don't let anyone tell you what you are to do or think; avoid being regimented at all costs. Find beliefs and adhere to them, for the great fault of the modern world is its lack of real faith in anything, including itself. Avoid ruts and well-worn paths. Learn to think, learn to feel and learn to laugh, for these things do not come naturally to anybody. Thus you will do the utmost for your country and for your Empire, and perhaps when you are men and women there will be another queen on the throne, and it will be your particular glory to make her age as great as that of her great-great-grandmother.

A Playground For Children

In the news columns of this issue of the *Examiner* there will be found an account of a meeting of the Parks Committee of this city at which Alderman M. Swanston suggested that the woodyard on Park Street be made into a playground for the children of the district. With the exception of King Edward Park it is the only property which may be used for recreation in that part of the city and it appears to us that Alderman Swanston's suggestion was a good one and deserved more attention than was given to it; but as Alderman Swanston probably knows already, those who undertake to speak to civic bodies on behalf of those who cannot speak for themselves must expect to be disregarded unless they are persistent; it takes a great deal of hammering to break down the resistance of a city committee to expenditure of this sort which is neither spectacular nor likely to bring in any visible profit.

Sometimes, however, it is necessary to do things in the hope of invisible profits. It is the duty of civic bodies to make no move in the present without giving full consideration to its probable effect in the future. Civic committees must think always of the safety and health of the people of their city, and of the well-being of the city itself. It is obvious that children must play somewhere, and if they have no better spot they will play in the streets; the streets make unsatisfactory playgrounds, and they are dangerous as well. So much for safety. Now what about health? Peterborough is a densely populated city, as industrial cities tend to be, and its civic authorities must be continually vigilant if it is not to become an ugly and unhealthy huddle of masonry, as are so many factory towns in Britain and in the older parts of the U.S. Sane town-planning demands that there be open spaces carefully disposed over a town which will serve as reservoirs of fresh air in hot weather, and economy dictates that these be used as parks or playgrounds. The Park Street woodyard already exists as an open space; why not go farther and make it into a playground?

When we in Canada think of unhealthy living conditions we are apt to call to mind the repellent slums of London or New York, and we reflect with pride that we have nothing of that sort here. But a living quarter does not need to be poverty-ridden or dirty in order to be a slum. It need only be overcrowded. In Canada we have no excuse for overcrowding anywhere; we have more than enough room for everybody. In overcrowded districts health tends to be affected, and this is particularly true in the case of children who react strongly to environment. If we want healthy children in Peterborough we must give them plenty of room to run about and play; if we want them to be safe we must keep them off the streets; if we want our city to be beautiful and permanent (for it inevitably becomes necessary to tear down an overcrowded district) we must see that it has plenty of open spaces. Here is an opportunity to take a step toward all these desirable ends at comparatively little cost. We recommend Alderman Swanston's suggestion to the attention of the city at large.

Walking And Levelling

Apparently there have been some dreadful inequalities in Canada's social system which have escaped our notice. Plying the humble trade of journalism we naturally do not move in very exalted circles; we know our place, and we try to keep in it. But there has been so much talk about "levelling" since the war began that we can only conclude that there has been a lot of social injustice about, and that if the levelling goes on we may soon find ourselves mingling with our betters almost on equal terms. This quotation from our valued contemporary, the Oshawa *Times-Gazette*, for instance, sounds like the promise of a fairer day:

> "It is time automobile owners realized pleasure driving is out of the question for the duration of the war. Both gasoline and rubber are essential to the successful prosecution of the war. Every motor car owner should see to it that he does no unnecessary driving. By again learning to use the muscles given him by nature he will find new health and enjoyment. The war is a great levelling agent and none of us should be too proud or too lazy to mix with those who have long been accustomed to walk to and from their work."

This holds out new hope. We have never owned a car, but we have sometimes felt a wistful envy of those who do, and as we have padded patiently to and from our work, occasionally permitting ourself a ride on the bus or streetcar when the weather was wet, we have sometimes indulged in revolutionary visions of a day when all men would be equal; of course we hoped that in that Utopia every man would have a car, but it seems that instead every man is going to walk.

The man who fixes our furnace drives a car; the electrician, the plumber and the paperhanger all drive to our humble abode when we need them; the junk man hauls away our junk in a handsome truck. Not long ago our chimney-sweep arrived at the door in a smart sedan. And are these lords of the road really going to walk like ourselves? Has levelling gone so far? Truly we live in an age of great changes! Truly every valley shall be exalted and every mountain and hill made low.

The Seat Of The Trouble

Recently a writer in the Chicago *Daily News* revelled that the greatest grievance of the soldiers in the U.S. Army was that the seats of their pants were too tight. And now we learn that it is a matter of chagrin with our own Canadian troops that the seats of *their* pants are too loose. Let us see what we can do to get at the seat of the trouble.

American men have long been noted for the elegance of their dress, but it is generally admitted that the finest clothes for men obtainable anywhere are made in London. English tailors concentrate upon easy comfort combined with great skill in cutting, and their American brothers have never been able to discover their secret. The truth of this matter is simplicity itself and it was confided to us by an English tailor; we reveal it here for the general good of mankind: American tailors make their clothes comfortable to stand up in, but English tailors design theirs to be comfortable to sit down in. And so American trousers, which look very fine on the standing male are apt to constrict him when he sits down, whereas English trousers which are superb for the sitter are apt to, in the words of Mark Twain describing the pants of Huck Finn, "hang low and contain nothing" when the sitter rises.

Our ingenious contemporary, the Kingston *Whig-Standard*, has a solution for this problem. It says: "Would the two Governments consider authorizing Americans with large hips to serve in the Canadian Army, where the seat of the battledress might fit them, and Canadians with abnormally small hips to serve in the American Army, where the seat of the uniform would probably be the right size for them?" There is an alternative, however: would it be possible to give Canadian soldiers all the sitting down jobs, for which their uniforms are admirably designed, while their American colleagues did all the standing work, at which they would present an exceptionally neat appearance? We present these suggestions to the United Nations Supreme Command as a contribution toward morale and efficiency.

NOTE AND COMMENT

Nightmare is often the result of eating like a horse.

When a nail is crooked you will usually find that it was driven to it by a woman.

We should all be proud to hear from Mr. C. D. Howe that the first aid to China from this continent came from Canada.

The impossibility of getting oil for heating is going to create a considerable problem for people who have come to depend on this simple and cleanly fuel. Perhaps they will have to resort to Quebec heaters for the duration. If they do we may see a revival of the ancient sport of spitting on the stovelid and enjoying the sizzle.

Russian soldiers found bones and a skull near German quarters last winter and deduced that the starving Germans had been going in for a little cannibalism. This is nothing new; great numbers of Germans turned cannibal during the Thirty Years' War of 1618-1648, and they are certainly going to be made to swallow themselves before this war is finished.

HIGH HEART

Convinced am I that when we die,
Our British hearts, where'er they lie,
Will claim a bit of earth and sky
For Canada.

'Neath every sun, in sound of gun
Wherever wars are fought and won;
There will be signs of duty done
For Canada.

On every sea where ships may be
Some smiling lad is proud that he
Will have a part in victory
For Canada.

When skies are clear the world will hear
Of deeds and men who knew not fear,
And in world annals will appear
Our Canada.

Cornwall, Ont. —*M. P. Hollister.*

The C.B.C. Is Under Review

By GRANT DEXTER
Winnipeg Free Press

OTTAWA.—Despite the troubled political outlook, the radio committee of the House of Commons has got down to work with good heart. According to the committee men, it is to be a full investigation.

The question of public ownership of radio does not arise; public ownership is accepted by all parties. The affairs of the CBC, not its constitution, are under review. Three years have passed since the CBC has been investigated by a parliamentary committee—fateful years which have brought many changes. The committee has barely got started and, therefore, it is early to estimate the vigor and sweep of the inquiry.

There is no lack of raw material for the committee. Perhaps because there have been no parliamentary committees since the war began, criticism throughout the country has been gaining in volume.

The wartime efficiency of the CBC is being widely questioned. Many administrative flaws are alleged and, apart altogether from such weaknesses as may be proved, there is said to be room for improvement in organization and in service.

◇ ◇ ◇

A LONG LIST of witnesses has been drawn up and this list, alone, indicates the extent of the inquiry.

Rene Morin, the chairman of the Board of Governors, will be heard, also Gladstone Murray, the general manager, and Dr. A. Frigon, the assistant general manager. The wisdom of the changes in the respective duties of Mr. Murray and Mr. Frigon announced by Mr. Howe in the House of Commons in 1941 has yet to be proved. To outsiders it appeared as if Mr. Frigon had become, in fact, the general manager, Mr. Murray's authority appeared to be severely restricted. The committee no doubt will desire to find out how these changes are working out.

The report of the late Alan Plaunt, and the financial survey made at that time by J. C. Thompson, the chartered accountant, were given to the Board of Governors shortly after the outbreak of war. Mr. Plaunt, later on, resigned from the Board of Governors in protest because his recommendations had not been carried out. Mr. Plaunt's death removes perhaps the most valuable witness of all. But Mr. Thompson is available and, as all who read his recommendations agree, he believed that changes in organization could be made advantageously.

Since Mr. Howe announced the changes in the duties of Mr. Murray and Mr. Frigon, the Board of Governors has given still wider financial control to Mr. Frigon. The reason for this has still to be made public.

Since the outbreak of war, there have been a succession of resignations from the CBC which have never been adequately explained and which, because of the importance of the officials involved, have been disturbing. E. A. Pickering, formerly assistant general manager, resigned in 1939. He is now an executive officer of a large commercial enterprise and is to be summoned to explain why he left the CBC. In 1940, Donald Buchanan, the supervisor of public affairs broadcasts, resigned—again for reasons which are not on the official record. Then there was Mr. Plaunt's resignation which, although explained in general, has not been dealt with in detail.

◇ ◇ ◇

THERE has been serious criticism of the efficiency of the CBC as a national broadcasting system in wartime. Many competent judges believed it has failed to do its job both in the field of national morale and of unity. Indeed, the gravest criticism in this regard is heard in Quebec. It is said that the CBC has not been nearly as effective in its war programs in French as in English: that the Quebec network is much less vigorous in support of the war than the English network. No doubt the committee will hear evidence on these points.

There is also said to be a lack of co-ordination in government war broadcasting. Many departments — Public Information, the Wartime Prices and Trade Board, the Legion, the publicity branches of the defence departments, etc.—have been operating over the CBC network as separate, independent entities. They should have been brought together, it is asserted, and thus avoided differences in emphasis and confusion of thought on the part of the listeners.

The committee, as it pursues this line, will probably want to know from the Board of Governors or the minister responsible, who is really running the CBC. Is it the Board or the minister? And, further, what supervision has been given to the CBC: what instructions have been issued to the officials responsible for programs?

Members of the committee asked that the minutes of the Board of Governors be produced. This was turned down by a committee vote. The minutes would have revealed all broadcasting licenses granted and all increases in power authorized.

There is talk, as well, of summoning the officials in charge of programs and the regional directors to discover if they are satisfied with the existing set-up and, if not, what changes they regard as desirable.

AND OFTEN DONE

A chairman, as defined by one writer, is a man who spends 21 minutes and 16 seconds introducing a speaker "who needs no introduction." —Galt Reporter.

"CATCHING THE BUS"

—London News Chronicle.

• Initiative Still Russia's

By KIRKE L. SIMPSON

WHATEVER strategic concept Marshal Timoshenko may have had in hurling his armies against the Kharkov pivot of the Nazi southern front on May 8, the essential fact as the spreading battle enters its third week is that he still holds the initiative.

Hitler has lost another precious two weeks' time if nothing else. To emphasize that loss, the expanding battle in the Ukraine rolls into its third week just one month short of the summer solstice, June 22. That anniversary has more than astronomical meaning for Russia and the world this year. It will be also the beginning of the second year of the Russo-German war. Hitler announced his war on Russia at 5:30 a.m. Berlin time, June 22, 1941.

Whether der Fuehrer thought it fitting to celebrate the longest day of the year by undertaking his greatest military adventure, or the timing of his attack was dictated by more practical considerations, is of no consequence. What does matter is that he started too late.

SPELL BROKEN

Five months later, Nov. 22, the Nazi invasion of Russia reached its high-water mark with the capture of Rostov. Just a week more and the great German retreat had begun at Rostov, a retreat that has been reversed nowhere in the last six months except on Kerch Isthmus.

What might have happened had Germany been able to strike six weeks earlier last year can only be imagined. What did happen definitely broke the spell of mythical invincibility Hitler had so artfully woven to bemuse much of the world. It also largely timed Japan's "day of infamy" at Pearl Harbor nine days after the Nazi retreat from Rostov started, the first German rearward trek of this war.

The Balkan campaign cost Hitler that vital six-week time loss in Russia a year ago. The Timoshenko offensive in the Ukraine has already cost him a two-week time loss this year in exploiting and expanding his success on Kerch Isthmus. To what extent it has also sapped his reserves in tanks, planes and men or compelled further prolonged delay in the launching of the vast new offensive to "annihilate" Russia is yet to be disclosed.

The time element is all important, vastly more important than territory lost or won on Kerch Isthmus or the Kharkov front by either side in the last two weeks. And of hardly less importance is the fact that Timoshenko has retained the initiative, although his westward march toward Dnieper River crossings that, in his hands, would leave the whole German southern flank in the Ukraine and Crimea up in the air has apparently halted at Krasnograd.

WIDENING FRONT

Whether that most dangerous Russian thrust to within three score miles of the vital bridges across the Dnieper was stopped by admittedly stiffening German resistance or held up by the Russian commander for other reasons is not clear. There has been no intimation of heavy fighting in the Krasnograd area in several days.

Instead, Russian attacks are reported to be spreading now from north of Kharkov around Byelgorod to the Taganrog Sea flank, 400 miles southward. Timoshenko appears bent on widening his front of action by holding attacks to protect his Krasnograd position, or on sucking his foes into major action along his whole front prematurely and before they recover from the shock of his break-through south of Kharkov.

London observers suggest the Nazis may be preparing a vast air-borne attack across Kerch Strait to gain a foothold in the Caucasus in the rear of the Rostov-Don front. It is a conceivable operation; but the Crimean gateway to the Caucasus does not offer transportation facilities to sustain a major invasion and the terrain east of Kerch Strait is an even more formidable barrier than the narrow waterway itself.

It is on the mainland, from Taganrog to Kharkov and around the Dnieper crossings, that the crux of the fight must come, and there is still no indication of Nazi ability to regain the long lost initiative.

• Uniform Is No Excuse

MAGISTRATE GALLIGAN of Pembroke showed courage and good sense in putting a fine of $50 and costs upon an army officer caught by the police driving his car at 70 to 85 miles per hour between Pembroke and Petawawa camp.

The maximum legal speed of 40 m.p.h. applies to the Services as well as to civilians, unless the driver is on urgent official business. Hardly anything but news of an enemy landing on the Ottawa river would have justified 85 m.p.h. in this case.

Some men in uniform need to be reminded that they are not above the law. Gasoline and rubber are lost to the war effort just as irreparably by a military car travelling at excessive speed as by a civilian heedless of his duty. In fact one who wears His Majesty's uniform should be particularly careful to observe the law he is helping to save.

Already all military establishments have had official word that the speed limit must be observed except when an emergency demands more than 40 m.p.h., and the courts must back up Headquarters by sharp penalties for offenders.

Public opinion, as much as the police, will enforce this new speed regulation, and public opinion must be convinced there are no tolerated exceptions. Taxi drivers, for instance, must be restrained from illegal and dangerous speed. A readers tells us that the other day he saw a taxi storming across Connaught Place, the driver with a finger on the horn, apparently with a passenger in danger of missing his train. That sort of thing certainly does not encourage the plain citizen on his modest gas ration to adhere rigidly to the rules. —Ottawa Journal.

To The Editor . . .

PAYING FOR FIRE PROTECTION

Editor Examiner:

Sir,—Here is a rather amusing way of doing things.

The fire insurance company sells us a protection against loss from fire by selling us a fire insurance policy.

We in turn furnish a hall and equipment, and men to fight the fires, to save the fire insurance company from paying losses.

This does not seem fair. The insurance companies with all the money they have should take over the cost of the protection they enjoy which is now paid by the citizens. They should at least go 50-50.

MAURICE E. KETCHESON.

32-ROOM COTTAGE

The ivy-covered Georgian house on Kew Green, is soon to be the home of the Archbishop of Canterbury, whom we shall know in future as Archbishop Lord Lang. His house stands facing the old parish church of St. Anne's and has a private entrance at the back into Kew Gardens, a delightful privilege of which Lord Laing will no doubt often avail himself.

Though called "King's Cottage," this house is three storeys high with a basement and side wing and has thirty-two rooms. — London Daily Sketch.

'A DANGEROUS ABSURDITL'

THE separatist movement in peacetime had taken absolutely no hold on the masses of French-Canadians. Around 1939 it was dying of ridicule. The doctrines of Abbe Groulx had become a synonym for stupidity. It needed the war and its natural consequence, conscription, to bring us to within a finger's breadth of the rupture of Confederation. The nationalists are full of hope, for they are all separatists of different degrees.... It is a curious thing, but this tendency has never won either the masses nor the really elite of the Province of Quebec. Suggest this solution to our farmers and our labourer and they will laugh in your face. Talk about it to our industrialists, to our business men, to all those who have really succeeded and who have mingled in the great vital currents of America: they will all tell you that your project is a clumsy and dangerous absurdity.

In other words, everything that really counts in the economic and social life of our province rejects instinctively the madness of a free French State on the banks of the St. Lawrence. What is longed for with all our hearts is a great Canadian nation, formed of ethnic elements of the most diverse characters and free from the racial passions which ravage other continents.—Le Jour, (Montreal).

Hard To Believe How Time Flies

MAY 22

1912 General Manager D. McNicholl and other officers of the Canadian Pacific Railway pay a visit to Peterborough.

Steel cages have arrived and will be installed in the temporary police station at Simcoe street.

George Webber of "Stonehedge," North Monaghan, for many years a resident of this district, is dead.

The Peterborough Canadian League baseball team loses its first home game, being beaten 9 to 6 by St. Thomas.

The Sacred Heart Tennis Club is organized with John McDonald as president.

1922 The Peterborough Humane Society's tag day yields the sum of $544.90.

The ground was broken this morning for the young people's building to be added to the Salvation Army Temple.

The Red Cross Society offers to establish a public health nursing service in Peterborough.

Constables Carey, Puffer and Bromley, try out the new police motor cycle.

Dr. J. H. Sullivan, formerly of Peterborough, is appointed president of the staff of physicians of St. Joseph's Hospital.

1932 King Edward School cadets win the Denne Cup for the second time in two years.

Magistrate Langley is called upon to decide what constitutes a pit or quarry within the meaning of a city bylaw. Local man is charged with illegally opening a pit or quarry in East City.

The barn of William McQuade on the Lindsay-Peterborough highway is destroyed by fire. The loss is estimated at $5,000.

Noble Graham who lived in Peterborough for many years is dead in Toronto.

The Caledonians defeat the Port Hope team in the semi-final round of the injured soccer players' series.

IN WAR TIME

1917 Pte. D. J. O'Grady, Ashburnham member of the 93rd Battalion is reported missing.

Lieut. J. H. Hannaford, formerly of the 93rd Battalion who was first reported missing and believed killed is now officially reported killed.

Speaking in Parliament Capt. J. H. Burnham makes a violent attack on the government's pension administration.

It is announced that the initial cost of the new Quaker Oats plant will be $1,500,000.

Former local bartender is fined $500, with the alternative of six months in jail for keeping liquor for sale.

A Bible Message For Today . . . .

So God created man in his own image, in the image of God created he him; male and female created he them....And God saw every thing that he had made, and, behold, it was very good.—Gen. 1, 27, 31.

◇ ◇ ◇

And I looked, and, lo, a Lamb stood on the mount Sion, and with him an hundred forty and four thousand, having his Father's name written in their foreheads. And I heard a voice from heaven, as the voice of many waters, and as the voice of a great thunder: and I heard the voice of harpers harping with their harps: and they sung as it were a new song before the throne, and before the four beasts, and the elders: and no man could learn that song but the hundred and forty and four thousand, which were redeemed from the earth ....And in their mouth was found no guile: for they are without fault before the throne of God.—Rev. xiv, 1-3, 5.

◇ ◇ ◇

And there came unto me one of the seven angels which had the seven vials full of the seven last plagues, and talked with me, saying, Come hither, I will shew thee the bride, the Lamb's wife.—Rev. xxi, 9.

◇ ◇ ◇

And he shewed me a pure river of water of life, clear as crystal, proceeding out of the throne of God, and of the Lamb. In the midst of the street of it, and on either side of the river, was there the tree of life, which bare twelve manner of fruits, and yielded her fruit every month: and the leaves of the tree were for the healing of the nations.

And there shall be no more curse: but the throne of God, and of the Lamb shall be in it; and his servants shall serve him: and they shall see his face; and his name shall be in their foreheads.

And there shall be no night there; and they need no candle, neither light of the sun; for the Lord God giveth them light: and they shall reign for ever and ever.—Rev. xxii, 1-5.

MOBILE DEFENSE

General Sir Archibald Wavell, discarding century-old policy, has reorganized the Army of India into what are described as powerful and competent mobile sections to meet land or sea attack. It is interesting and heartening to observe that the man rated even by the enemy as Britain's ablest commander is putting his faith in a tough, highly mobile defense system of the type advocated years ago by Captain B. H. Liddell Hart. —Brantford Expositor.

A.R.P. Wardens To Meet In Divisions

All air raid wardens are reminded of the special meetings to be held next week by divisions, in which the various posts and information of the six divisions will be taken up by the division, district and post wardens. Wardens should attend the lectures in the divisions in which they are acting as wardens. All the meetings will start at 8 p.m. and are at the following places:

East Ward, No. 5 Division—Wednesday, May 27 Ashburnham Town Hall.

North Ward. No. 4 Division—Thursday May 28, Court House.

Centre Ward, No. 2 Division—Thursday, May 28, Lyceum (downstairs).

North Monaghan, No. 6 Division—Thursday, May 28, May's School.

South Ward No. 1 Division—Thursday, May 28, Knox Church Hall, Reid Street.

West Ward, No. 3 Division—Thursday, May 28, Trinity Church Hall, Reid Street (rear of Clinic).

A special wardens' film will be shown at the Lyceum at 8 o'clock on Tuesday, June 9, for the benefit of the wardens. This film which is being shown at the lectures of the basic course on June 7 and 8, is an English film dealing with the work of wardens from a post up and should be especially educational to wardens in their work. It is expected that a large number of the wardens will attend to see the work of wardens and special arrangements have been made to hold the film over until the Tuesday night.

Wardens are also reminded of the talk to be given by the two Boy Scouts from England now touring Canada under the auspices of the Dominion Government, and who are being brought to Peterborough by the Boy Scouts Association of Peterborough. These boys were decorated by His Majesty King George for their bravery during A.R.P. work in England in the heavy air raids. They will be at the Capitol Theatre at 1:45 p.m. on Sunday, May 24, and the meeting will last until 3 o'clock. A special film will also be shown, and wardens in common with all A.R.P. workers should attend to hear and see the results of A.R.P. work during the bombings.

Train Kills Two

DRINKWATER, aSsk., May 22.—(CP).—Alice and Donald Sanborn, aged 15 and 17 years respectively, children of Mr. and Mrs. Sanborn, Drinkwater, were killed instantly last night when the automobile in which they were driving was struck by a Canadian Pacific railway train a mile east of this town 20 miles southeast of Moose Jaw.

ATHLETE'S FOOT GOES QUICK
Or Money Back

If you have Athlete's Foot, with itching and burning of the feet, and raw, sore cracks between the toes, you should not neglect immediate treatment because this may become a very serious ailment. Go to any Tamblyn Store and get a bottle of Cortisol. Just one application will stop the itching and burning and a few day's use will completely kill the germ causing the infection. Easy and pleasant to use, not expensive. Cortisol is a real formula for Athlete's Foot. Money back if you are not satisfied. Two sizes, 60c and $1.25.—(Advt.)

Peterborough Collegiate Institute Examination Results

ACADEMIC

Grade 13a

	Papers.	%
Jean Scott	9	66
Betty McBrien	9	64
Maurine Fisher	9	63
Eleanor Glover	9	62
Mary Nesbitt	9	62
Ruth Telford	9	61
Joan Griffin	9	61
Mary Strickland	8	61
Marion Bateson	9	59
Jean Moncrief	9	58
Joan Cranford	6	56
Christine Carlisle	10	55
Barbara Kerneghan	6	55
Jessie Haddow	6	54
Bernice Newman	9	54
James Ferguson	6	53
Emily Price	10	52
Jean Castle	9	51
Katherine Hall	9	50
Edward Geraghty	6	49
Thelma Andrew	8	47
Barbara Nicholls	5	47
Agnes Nelson	9	46
Mary Buckham	9	44
Thompson Craig	5	42
Helen Miller	8	42
Eric Taylor	9	42
Lloyd Routley	7	40
Doris Taylor	9	37
Leslie Harvey	5	36
Roderick Reed	5	28
Dorothy Harrington	9	26
Not Graded:		
Roger Barrie	3	47
Elizabeth Boyle	4	59
Katherine Hendry	4	60
Clara Nisbett	1	60
Marilyn Plunkett	4	48
Jean Wooll	4	50

Grade 13b

	Papers.	%
Howard Green	9	84
Norma Elcombe	10	83
Maureen Brown	11	76
John Bailey	8	75
Sam Fine	9	71
Davis Graham	9	71
Barbara Bothwell	9	69
Alden Gourley	9	68
Mary Waite	5	67
Robert Carley	10	66
Margaret Langley	10	63
Mary Ferguson	8	61
Margaret Lawrie	9	61
Keith Sproule	6	60
Archie Wilson	9	58
Constance Nicholson	10	55
Edgar Hunt	9	53
Dorothy Ross	5	52
Ruth McNeely	6	51
Robert Crocker	7	48
Bernice Greatrix	8	46
Allan Bowen	9	44
Eileen Armstrong	9	39
John Stewart	9	36
Lois Whatley	9	33
Walter Morrow	5	28
William Hickey	6	26
Not Graded:		
John Frank	4	56
Donald Kennedy	4	39
George Richardson	4	38
John Thompson	3	51
Verna Hope	2	68
June Pidgeon	3	40

Grade 12a

Stewart Brown, 88%; James Hooper, 82; William Crowe, 76; Alvin Boyd, 73; William Allen, 71; Catherine Turner, 70; Arthur Schoales, 70; Walter Hanbidge, 67; Margaret Abbott, 67; Orville Sellon, 67; Elizabeth Giffen, 65; Ralph Carpenter, 65; Jane Strickland, 65; Colin Jack, 63; Mac Campbell, 63; James English, 63; Rosemary Blaiklock, 61; Mamie Cathcart, 60; William Cuppy, 57; Rob Roy, 54; Christopher Huffman, 54; Margaret Flett, 54; Stewart Saunders, 53; Frances Belleghem, 52; Gerald Ackford, 51; Gordon Diplock, 51; June Finnie, 50; Thelma Zavitz, 50; Shirley Alexander, 48; Rosina Fanning, 46; Ora Wilson, 46; Joyce Pearson, 43; Donald Hamblin, 43; Max Graham, 42; Desmond Foley, 42; Joan Rahmel, 41; Audrey Chase, 40; William Gardner, 37. Not Graded.—Rita Heffernan (2 papers), 37; Jean Stenton (papers) 90.

Grade 12b

Harold Mather, 80%; Donald Milburn, 80; Evelyne Martin, 79; Ruth Sage, 78; Ralph Green, 74; Nancy Moore, 74; John Dinsdale, 73; Gerald Fowlie, 72; Alan Johnston, 71; Allan Eadie, 69; Laura Lee, 69; Alex Richardson, 65; Joan Paterson, 63; Elinore Kent, 63; Leslie Graham, 62; John Hardill, 62; James Richmond, 62; James Kay, 62; Fred Garner, 61; Jean Leach, 60; Thomas Lillico, 60; June Burrows, 60; Shirley McKee, 59; Elizabeth Hughes, 59; Murray Metcalfe and Marion Sutherland, equal, 57; John Hill, 57; Marion Helson, 55; Douglas Hill, 54; Phyllis Turkington, 54; Doreen Hutchinson, 53; Donald Forde, 52; Gordon Lupton, 51; Katherine Johnston, 50; Ray Kidd, 49; John Sackville, 46; Bernard Burrows, 45; Ruth Brown, 44. Not Graded.—Miles Allison (4 papers) 56; Elizabeth Cauley (4 papers) ,58.

Grade 11a

Ronald Boorne, 79%; Jessie Lines, 77; Georgina Demos, 75; Joan Brown, 71; Shirley Batterson, 69; John Buckham, 67; Gerald Monkman, 66; Betty Blewett, 66; Elizabeth Brown, 66; Marguerite Dunkley, 63; Eleanor Carroll, 62; Trevor Ball, 61; Jean Bullied, 61; Edna Dunford, 60; Shirley Curtis, 58; Janet Collins, 57; James Collins, 56; Murray Dewart, 55; Clark Armstrong, 54; Elizabeth Coleman, 53; Gordon Matthews, 52; John Kidd, 51; Mary Brealey, 50; John Brown, 49; Nancy Collins, 47; Robert Brook, 46; Marjory Fisk, 44; Patricia Allen, 43; Ronald Devey, 42; Lenna Davis, 42; Eleanor Brown, 41; Jean Cranfield, 38; Norman Courtney, 21. Not Graded.—Allen Boate (3 papers), 62; John Chambers (4 papers), 67.

Grade 11b

Stanley Feneron, 87% Robert Lyon, 87; Adele Fitzgerald and Vivian Martin, 86, equal; Lenore Mather, 81; Monica Lawless, 78; George Green, 74; Gloria Lowney, 70; Ralph Hall, 68; Lois Humphries, 66; Geraldine Melton, 66; Evelyn Halladay, 62; Paul Lillico, 61; Elizabeth Mantell, 58; Dorothy Frost, 57; Anna Hubel, 57; Doreen Edwards, 57; Clare Galvin and June Moore, 57, equal; John Hinton, 53; Willene Hope, 51; Alan Hooper, 50; Ruth Florence, 50; Aubrey Ferguson, 49; June Gadd, 49; Burton McBride, 48; George Leeming, 48; Weldon Fanning, 46; George Gray, 41; James Bond, 31. Not Graded.—Max Florence (2 papers), 51.

Grade 11c

Joy Preston, 86; Joan Smedmor, 81; Lois Wright, 78; Jeanne Metcalfe, 75; Joan Stenton, 73; Robert Scott, 72; Gwyneth Reed, 70; Jean Powers, 70; John Taylor, 67; Doris Moncrief, 65; Arthur Turner and Dorothy Riley, 65, equal; John Matchett, 64; Raymond Sutcliffe, 63; Marjorie Schaus and Mildred Spicer, 60, equal; William Sisson, 58; Velma Staples, 56; Gordon Small, 56; Dorothy Thorpe, 56; Ruth Taylor, 55; Pearl Trethewey, 54; Elma Tucker, 53; Donald MacTavish, 52; William Stewart, 50; Barbara Rishor, 48; Judith Clarke, 48; John Paterson, 47; Viva Clarke, 46; Joan Penhall, 45; William Hayward, 42; William Moore, 41; Phyllis Upper, 40; Sheila Maguire, 39; Shirley Pringle, 37; George Sills, 32. Not Graded.—Kenneth Murray (2 papers), 55; Winona Rostocky (3 papers), 83; Donald Spicer (4 papers), 51.

Grade 10a

Dorothy Hicks, 88%; Richard Batten, 85; May Colby, 76; Ernest Darling, 74; Eleanor Dickson, 73; Gerald Davis, 69; Blanche Draper, 68; Thomas Gentles, 68; Agnes Weddell, 67; Jean Drummond, 67; Donald Whittaker, 66; Robert Adams, 64; Norman Hurrle, 64; John Edmison, 62; Edward Chalmers, 62; Paul Estlick, 60; Jean Ferguson, 60; Wm. Filer, 59; Lenore Fleetwood, 59; Muriel Earle, 58; Barbara Deyell, 57; John Gillespie, 57; Mary Dodds, 56; Margaret Alexander, 55; Elizabeth Beacock, 55; Donald Davis, 55; Elizabeth Boyter, 54; Phyllis Adamson, 53; Jean Allison, 53; Nancy Eastwood, 52; Harold Dunford, 50; Clara Ruskin, 48; Robert Cutmore, 45; Wilbert Edgar, 43; Jean Samis, 40; Wallace Andrew, 32.

Grade 10b

Thomas Milburn, 86%; Leonard Moore, 80; James Rush; Joan Leslie, 78; Jean MacTavish, 77; William Porter, 75; Wilfred Richardson, 73; Majory Kirn, 72; Elizabeth Leeming, 70; Lila Milburn, 70; Muriel Greatrix, 70; Ernest Lee, 69; Henry Robinson, 67; Doreen Hendren, 67; Mary King, 66; Morris Richardson, 65; Helen Hall, 65; Lawrence Outram, 65; Daisy Magee, 61; Caroline McCabe, 61; John Lewis, 60; Jean Johnston, 60; Margaret McElroy, 59; Douglas Morrow, 58; Joyce McDongall, 57; Yvonne Harvie, 56; Charles Lawrence, 54; Allan Plunkett, 48; Harry Lockington, 45.

Grade 10c

John Butcher, 83%; Joan Welsh, 79; Kathaleen Quirt, 77; Elinor Shirley, 74; Gordon Thexton, 74; Catherine Scott, 73; William Thompson, 69; Edward Sharp, 66; Arthur Smoke, 64; Joyce Wyatt, 63; Shirley Prophet, 63; Murrel Wright-Hartley, 62; Charles Seal, 59; Marjory MacDonald, 57; Beverley Pringle, 57; James Shields, 57; Ronald Watson, 57; John Rutherford, 56; William Lavoie, 56; Elmer Telford, 55; Roma Williamson, 55; Robert Shadgett, 51; Jeanette Stewart, 51; Patricia Staples, 50; Shirley Whittaker, 42; John Wolff, 41; Elizabeth Wilson, 39; Clayton Selkirk, 37; William Shadgett, 37. Not Graded: Helen Weddell (2 papers), 59.

COMMERCIAL

Special

Doris Graham, 79; Mary Curry, 72; Frances Dingwall, 71; Elizabeth Puffer, 68; Marguerite Walker, 68; Vera Miller, 66; Blanche Boate, 66; Olive Beatty, 66; Mildred McIntyre, 66; Jean Hamley, 65; Norma Gray, 64; Maretta Elgar, 64; Lenore Skitch, 63; Doris Hutchinson, 62; Walter Buck, 61; Patricia Renaud, 61; Lillian Coones, 60; June Allen, 60; Ellen Thexton, 60; Elizabeth McAuliffe, 59; Isabel Millage, 58; Dorothy Cathcart, 58; Beverley Martin, 57; Mary Matchett, 55; Helen Mathias, 54; Louise Roche, 40; Mary Yelland, 33.

Commercial 12

Donald Hess, 77; Arlie Connell, 75; Crystal Hendry, 74; Lorna Andrus, 73; Dorothy Mahood, 72; Elizabeth Estlick, 71; Jean McDonald, 68; Helen Thompson, 67; Mary Dalliday, 67; Elizabeth Simmons, 65; Shirley Mortimer, 64; Dorothy Franks, 63; Leonard Wall, 63; Douglas Wilson, 61; Doris Lee, 61; Margaret Adamson, 61; Mary Masters, 59; Isobel Johnston, 57; James Webster, 56; Raymond Stewart, 52; Doris Johnston, 50; Wesley Mills, 42.

Commercial 11

Shirley Crouter, 78; Doris Chenier, 77; Elva Sollitt, 77; John Franks, 76; Ethelwyn Gibson, 73; Beryl Dobbin, 72; Eric Hartshorn, 71; June Griffin, 70; Clarence Shaughnessy, 69; Mabel Watkins, 68; Helen Long, 67; Dorothy Constable, 67; Joan Bell, 66; Eunice Moncrief, 66; Pearl Spooner, 65; Joseph Csumrik, 65; Dorothy Kirn, 63; Douglas Burrows and Lucille Doughty, 63 (equal); Collen Gilbert, 62; Jeanette MacMorran, 62; Beranrd Traviss, 61; Ruth Florence, 61; Jean Ball, 60; Katherine Gray, 60; Charles Pearse, 57; Joseph McCarthy, 57; Melville Nichols, 55; Joan MaGee, 53.

Commercial 10a

Iris Davis, 76; Doreen Shaughnessy, 72; Phyllis McKee and Phyllis Robinson, 68 (equal); Viola Neals, 67; Jean McIntyre, 67; Elsie Bromley, 66; Eleanor McIlmoyle, 66; Ruth Barrie, 66; Amy Bell and Irene Chapman, 65 (equal); Joan Alexander and Corinne Buller, 63 (equal); Eva Post, 62; Valetta Bolton, 62; Eleanor Wilson, 62; Isobel Weaver, 62; Muriel Adams, 61; Dorothy Anderson, 61; Eleanor Gray, 59; Norma Gardner, 58; Marjorie Shaughnessy, 58; Hazel Forsythe, 57; Helen Boyer, 57; Gwendolyn Abbott, 56; Phyllis Dummitt, 56; Audrey Clark, 53; Loretta Oakley, 53; June Killingbeck, 50; Doreen Allen, 49; Jean Moore, 46; Pauline Bronson, 44.

Commercial 10b

Lionel Neary, 76; Clifford Roydhouse, 70; Kenneth Hotston, 70; Barbara Gosselin, 69; John Gaskell, 69; June Towle, 68; Beryle Rea, 67; Ruby Rosebush, 66; Jean Blodgett, 64; Helen Hayward, 64; Dorothy Harvie, 64; William Brown, 63; Basil Doris, 62; Betty Holbrook, 61; Ardelle Robinson, 60; Dorothy Gimblett, 58; Barbara Pollard, 58; Clifford Pirie and Robert Thompson, 58 (equal); Flex Edington, 56; Maxine MacDonald, 56; Beverley Thompson, 56; Allan Barrie, 55; Betty Victor, 53; John White, 53; Jeanne McCulloch, 50; Edward Hogg, 50; Berniece Harding, 50; John Russelle, 47; Clarke Whittington, 44; Donald Dundas, 41; Therese de La Plante, 40; Henry Smith, 38.

HOUSEHOLD ECONOMICS

Grade 12

June Wallis, 82; Mary Hanlon, 74; Phyllis Doughty, 67; Marilyn Parson, 62; Fern Brown, 61; Lamoyne Cook, 56; Dorothy Telford, 55; Agnes Pogue, 54.

Grade 11

Helen Riley, 79; Eleanore Chapman, 70; Marjorie McGee, 69; Alice Perry, 65; Violet Weaver, 64; Doris Finnie, 63; Norma Wallace, 60; Elaine Savigny, 59; Edna Genge, 59; Elizabeth Melrose, 58; Pauline Fanning, 57; Anne Brown, 57; Virginia Clark, 57; June Freeman, 56; Shirley Jeffries, 51; June Brewer, 50.

Grade 10

Ruby Downes, 77; Margaret Squire, 75; Gladys Simmonds, 74; Margaret Hughes, 69; Ruth Poulsom, 69; Jean Sheppard, 63; Beverly Gibson, 61; Audrey Killingbeck, 61; Irma Dayman, 59; Mildred Stevens, 59; Cathleen Friendship, 57; Mary Pitchford, 57; Barbara Long, 56; Isobel Heath, 55; Doreen Samis, 54; Mary Bolton, 51.

INDUSTRIAL ARTS

Grade 12

Robert Honour, 66; George Sanderson, 60.

Grade 11

Ralph Sanderson, 75; Paul Meiklejohn, 73; Roy Rogers, 72; Frederick Welford, 69; William Jones, 68; Lavern Ariss, 67; Robert Laing, 65; Peter Murphy, 64; Ross Althouse, 63; Harold Manning, 62; Wilbert Howson, 61; Donald Barrett, 60; James Sharp, 60; Gerald Powell, 60; John Noyes, 59; Vernon Marshall, 56; Frank Draper, 55; Warren Smith, 55; James McIlvena, 52; Gordon Burns, 50; Walter Wheeler, 47; Norman Davis, 46; Alexander Craig, 36.

Grade 10a

Stanley McQuarrie, 76; Philip Giannini, 72; Morris Telford, 72; Anthony Giardino, 69; Glen Grierson, 64; James Logan, 64; Neil Selkirk, 64; Alfred Pepe, 62; Arthur Roode, 62; Donald Craig, 61; Dunlop Mathias, 61; Albert Reid, 59; William Rayner, 58; Frank McTeague, 56; Warren Marshall, 56; James Park, 50; Reginald Hill, 48.

Grade 10b

Robert Hanbidge, 77; Peter Boothroyd, 74; David Poulsom, 74; William McIntyre, 69; James Mather, 68, John Blewett, 62; Walter Fisher, 62; Milton Clark, 58; James McCormick, 56; Kenneth Dormer, 55; Arthur Beebe, 49; Donald Barringer, 47; Ross McNaughton, 45.

Grade 10c

Edward Zberanowsky, 81; Franklin Pammett, 60; Gordon Beatty, 59; Robert Milligan, 56; Jack Thirnbeck, 55; Hayward Rogers, 55; Vincent Kubica, 51; Floyd Davis, 50; Clinton Welch, 45.

Grade 10d

Stewart Sage, 89; Harry Lambert, 80; David Potter, 77; Robert Cooke, 73; Donald Jones, 65; Lloyd Woodcock, 64; Gerald Jones, 64; Jack Shaer, 61; George Wright, 56; Walter Bucknell, 52; William Junkin, 51.

GRADE IX

Grade 9a

Vera Buchanan, 76; John Braund, 75; Harry Botnick, 72; Margaret Blewett, 68; Ann Bain, 63; Jacqueline Ballantyne, 62; Harold Belfry, 61; Edith Armstrong, 61; James Abraham, 61; Kenneth Buott, 61; Douglas Burns, 59; Alma Black, 58; Garry Braund, 58; Marvyn Boyter, 57; Robert Brightman, 56; Loretta Booth, 55; Elizabeth Brook, 55; Norman Booth, 54; Beatrice Barcroft, 54; Phyllis Bell, 53; Elizabeth Braund, 53; Raymond Browne, 52; Albert Bradley, 52; Hugh Brightman, 49; Elizabeth Beavis, 49; Audrey Beebe, 46; Rosina Brockley, 45; Eric Beebe, 43.

Grade 9b

Phyllis Davidson, 82; Ruth Curtis, 78; William Browne, 78; George Baird, 78; Raymond Curry, 73; Lindsay Brown, 71; Claude Cornwell, 69; Dorothy Clapham, 65; Isabella Carveth, 62; Oscar Chenier, 62; Robert Cheel, 60; Georgina Carr, 59; Ruth Callander, 59; Lorne Cromie, 58; Barbara Cook, 57; Muriel Craft, 57; Elsie Cox, 56; Mildred Bulmer, 53; Maria Cichetti, 53; Douglas Buck, 51; John Crellin, 51; Isabel Brown, 50; Anna Carey, 49; Robert Crowther, 49; Sihrley Conners, 48; Lewellyn Clarke, 47.

Grade 9c

Douglas Elcombe, 80; Ben Fine, 77; Donald Earle, 75; Joy Edgar, 72; Norman Dallin, 68; Florence Dockrell, 68; Geoffrey Cridland, 65; Yetta Fine, 64; Lillian Franks, 63; Shirley Delahay, 63; Helen Davis, 62; Hubert Dewar, 59; Lenore Edwards, 59; Donald Dorsett, 58; Millie Dewar, 57; Edith Davis, 57; Joyce Foster, 57; Gordon Dracup, 56; Laureen Doris, 54; Keith Davidson, 54; Arnold Dugan, 53; Shirley Fitzsimmons, 53; Grant Foulds, 53; Elizabeth Florence, 53; Bruce Finnie, 51; Marcelle Doogan, 51; Harriett Downer, 49.

Grade 9d

Douglas Head, 82; Ernest Ferguson, 80; Hugh Graham, 78; Piers Gray, 76; Keith Hart, 72; Donald Ferguson, 71; Jean Hardy, 70; Walter Fife, 69; Lois Heffernan, 66; Audrey Firth, 66; Richard Heslip, 65; Barbara Glaum, 63; Victor Hope, 62; John Harding, 62; Shirley Heckman and Elizabeth Henderson, 60 (equal); Ruth Gray and Elaine Green, 57 (equal); Shirley Harrison, 55; Gordenia Hele, 54; Mae Gibson, 53; Doris Hendry, 53; Barbara Hay, 50; Alice Hobson, 50; Florence Hanwell, 49; Lillian Harris, 49; Patricia Holland, 48; James Fife, 47; Gerald Field, 45; James Fallen, 39.

Grade 9e

Helen Lyon, 82; Barney Loftus, 81; Ellen Lundy, 81; Mac Ingham, 7?; Nina Harrison, 71; William Lech, 69; Edith Manley, 69; Kenneth Hopkins, 68; Trevor Lillico, 68; Ramona Jackson, 66; William Johnston, 65; Robert Leach, 64; Robert Kennedy, 63; Reginald Laws, 63; Patricia Long, 62; Faye Kelly, 62; Vera Leach, 60; Donald Kerneghan, 58; Elizabeth Long, 57; David Jones, 56; Patricia Mackey, 55; Joyce Jeffries, 54; Dorothy Lowther, 53; Florence Kearney, 46; Maureen Kennedy, 43; Mona Lillow, 43.

Grade 9f

Paul Moore, 75; Dorothy Northey, 64; Daisy MacGregor, 62; William Morris, 62; Douglas MacPhail, 61; Ruth MacFarlane, 60; Ellen Murphy, 59; Elizabeth Mehew, 59; Jean Marchen, 59; Douglas Miller, 58; Merle Moncrief, 57; John McGrath, 57; Ralph Mackie, 57; Douglas Moscrop, 56; Beverley Nicholls, 56; Barbara Mullen, 55; George Mackay, 51; Doreen Naples, 50; Ernest Mattucci, 50; Jean Martin, 48; John Mason 47; Eric Martin, 47; Robert Menzies, 46; Douglas Metheral, 45; Allan Mason, 42; Raymond Magee, 41; Charlotte Masters, 41.

Grade 9g

Earla Quick, 78; Garth Parnell, 71; Jean Roberts, 70; Phyllis Rosborough, 69; Alvin Nesbitt, 66; Ronald Naish, 65; Joan Phillips, 65; Ralph Pollock, 63; Audrey Purdy, 62; Donald Pearse, 62; Muriel Northey, 61; Beatrice Parsons, 61; Donald Payne, 61; Jean O'Neil, 58; William Paterson, 58; June Robinson, 56; Lorna Parrott, 56; Hilda Noble, 52; Douglas Plunkett, 51; John Metheral, 50; Frederick O'Brien, 49; Jean Perry, 49; James O'Brien, 49; Marion Pammett, 49; Robert Dutton, 46; June Oakley, 45; Cyril Pavy, 45.

Grade 9h

Brenda Rogers, 83; Nancy Southeran, 81; Lorraine Smith, 78; William Scott, 74; Sheldon Richardson, 74; Reginald Seabrook, 72; Evelyn Roberts, 72; Marjo Spicer, 71; Dorothy Saunders, 71; Vivien Sills, 70; Kenneth Reader, 69; Donald Smith, 69; Isabel Scott, 69; Joseph Robinson, 68; Barbara Stuart, 67; John Sadler, 64; Lloyd Prophet, 63; Eleanor Rickard, 63; Irene Stabler, 62; Madeline Russell, 61; Margaret Storey, 61; Clifford Smith, 60; Nola Smith and Albert Stewart, 60 (equal); Dorothy Starr, 58; Fred Simpson, 56; Gordon Ray, 56; Kenneth Rylott, 53.

Grade 9i

Reta Wilson, 81; Frances Wardle, 77; Essie Wright, 73; Sheila Wilson, 72; Dorothy Wishart, 69; James Webb, 67; Norman Valois and Margaret Westlake, 67 (equal); Verna Yelland, 64; Lawrence Shannon, 64; William Skene, 64; Eleanor Whittaker and John Wakeford, 64 (equal); Gordon Wallace, 63; William Stoddart and William Wade, 62 (equal); Madeline Watson, 62; Doris Young, 62; Kenneth Torrence, 62; Marian Vosburg, 61; Shirley Wilson, 60; Russell White, 56; Elizabeth Stewart, 52; Barbara Weatherstone and Ruby Windsor, 52 (equal); William Thomas, 51; John Tinney, 43; Elizabeth Turner, 42.

"NERVES" SHE CALLED IT

Losing interest—losing friends—she never went out any more—always too tired. "Nerves," she thought — but it was her kidneys, the filters of her blood, that needed attention. Delay meant danger. She took Dodd's Kidney Pills at once. The improved action of her kidneys helped to clear away blood impurities and excess acids. Fatigue, headache, backache, lack of energy, disappeared. 117

Dodd's Kidney Pills

Anti TB Vaccine Cuts Child Mortality 55 p.c.

By MAURICE DESJARDINS
Canadian Press Staff Writer

MONTREAL, May 22—(CP)—Fifteen years spent testing the merits of BCG anti-tuberculosis vaccine, on animals and humans, have convinced Dr. Armand Frappier that the vaccine has become a powerful weapon in the war against tuberculosis.

Dr. Frappier, director of the University of Montreal's Institute of Microbiology and hygiene, said in an interview that in one series of experimental inoculations the vaccine was credited with bringing about a decrease of about 70 per cent in child tuberculosis mortality, with a consequent decrease of 55 per cent in general child mortality.

That particular experiment was carried out in 1926 on a group of Montreal children by Dr. J. A. Baudouin, working under the auspices of the National Research Council of Canada. Dr. Frappier has been studying the action of the vaccine since that time.

(Dr. J. T. Phair, chief medical officer of health in Ontario, said in Toronto recently that his department was awaiting the results of the experiments still underway in Dr. Frappier's laboratories.)

Since 1926, Dr. Frappier has supervised inoculation of more than 60,000 children in the Province of Quebec with BCG (bacillus calmette-guerin) with what he terms "excellent results." The results are still under study.

Try More Each Year.

"We really started rolling in 1936," Dr. Frappier recalled, "when 6,781 children were vaccinated at birth. The number of vaccinations has since shown yearly increases. There were 7,584 in 1937; 8,008 in 1938; 8,492 in 1939; 9,513 in 1940, and an even greater number in 1941."

Study of the BCG method of tuberculosis prevention discovered in 1921 by the French physician Albert Calmette, has been underway in more than 48 countries, he said. More than 3,000,000 children throughout the world have been vaccinated.

Dr. Frappier, who has just taken possession of laboratories in the new university buildings on the slopes of Mount Royal, described the 1926 experiment of Dr. Baudouin as "one of the most important ever conducted on humans," because of the encouragement it gave research workers to continue their study of the vaccine.

"This vaccine," he added, "has successfully withstood the test of time, and now it should be recognized throughout Canada as a powerful ally in the fight against tuberculosis."

Barrymore Sick

HOLLYWOOD, May 22—(AP).—Actor John Barrymore is "very sick" with pneumonia, his physician disclosed today.

The movie, stage and radio star, in poor health for several years, was removed to Hollywood Presbyterian Hospital Tuesday night.

Dr. Hugo Kersten, his physician, commented:

"He is suffering from an abdominal condition resulting from liver and kidney ailments, now complicated by hypostatic pneumonia.

Must Pass Bus For Tire Permit

OTTAWA, May 22.—(CP).—No new tires or tubes will be permitted for buses unless the operator has first obtained an approval from the transit controller, the Munitions and Supply Department stated today.

The statement said only operators of buses registered with the transit controller, and regarded by his office as essential to the economy of a nation at war, will be given the approval. With the necessary approval they will apply to the nearest tire rationing representative for a tire permit. Alan H. Williamson, Controller of Supplies, said a very close check will be kept on the permits granted to bus operators.

The Department also announced that spare tires whether new, retreaded, or used, cannot legally be purchased for vehicles which ordinarily do not carry a spare, or which are not designed to carry a spare.

J. M. Singleton Secretary For Boys At Y.M.

The new boy's work secretary of the Y.M.C.A., J. M. (Mac) Singleton, who has been doing boy's work in both Montreal and Ottawa, has taken hold of things with a vim. He is a man who is intensely interested in his work and his past experience makes him a valuable asset to the Peterborough Asociation.

His work will be with boys up to the age of 16 and there will be the regular gym classes, swimming instruction, club activities, a general recreational program and of course at Camp Kawartha, where he will be a director.

The swimming program for the public and separate schools begins Friday, and so far, from the six public schools they expect 144 pupils. They have still to hear from the others. Each group will receive six lessons and the whole object is to give the boys a chance to be efficient swimmers and also to help conserve life. Boys with this training will be able to help protect themselves if they should ever get in trouble in the water.

Mr. Singleton was born in Kingston and was interested in "Y" work through high school and his two years at Queen's University. He served as a counsellor at the R.K.Y. boys' camp for some years. Then in Ottawa he handled community boys' work and the summer vacation club as well as serving on the staff of two summer camps.

In Montreal, he was associated with the Central Y.M.C.A. and finished his university work at Sir George William's College. His work there, was with the boys in the community of the downtown area from homes of the lower income brackets. These boys were of mixed races, a great many from Central and South European countries. According to Mr. Singleton, the group almost developed into a "league of nations."

He will take his departure for Camp Kawartha at the end of June and there are a couple of other projects under discussion, but definite plans will be announced later.

OPENING PLANS ARE COMPLETED FOR KAWARTHA GOLF CLUB

Attention Captures Metropolitan Handicap

Mrs. Parker Corning's Attention (No. 4) is shown winning the Metropolitan handicap at Belmont Park. The son of Equipoise, with Jockey Don Meade in the saddle, covered the mile in 1.36 2-5 and paid $7 to win. Picton (No. 11) took the place money, with Market Wise (No. 3) finishing third.

Fear Bill's Gift Not To Start In King's Plate

TORONTO, May 22.—(CP)—As post time approaches for the 83rd running of the King's Plate Saturday it appears probable that Bill's Gift, the ranking No. 2 favorite behind Harry Gidding's Ten to Ace, may not start in the classic because of an injury.

The colt, owned by Mrs. R. E. Webster, favored his left fore leg yesterday coming off the Woodbine track after a trial and examination disclosed a swelling of the tendon.

Trainer Jack Hutton still is hopeful of getting the horse into condition but unless the injury responds to treatment during the next 24 hours it seems unlikely the Gift will start. He definitely will be entered officially today though.

Pat Remillard will pilot the Webster hopeful, if and when he starts. Arrangements had been made to have Jockey George Woolf come up from the southern tracks for the job but the injury cancelled the plans.

In the event Bill's Gift doesn't go the post, Depressor, the Medway Stables' representative, is figured to give the Tenner the best run for the King's 50 Guineas and the $8,000 added.

Depressor alone will carry the silks of J. E. Smallman's Medway string. Trainer Leo Woodstock announced yesterday that Khortol, which had been tentatively entered, has been withdrawn.

Official entries will be announced today but the probable starting line-up, exclusive of Bill's Gift, is Ten to Ace, Clocklike, Northswept, Cossack Post, Khortol, Muckle and Valkyrian.

Only three-year-olds foaled in Ontario which have not won a race this year are eligible for the event.

Dean To PerformOnce Again In Wrigley Field

CHICAGO, May 22—(AP).—Dizzy Dean, for whom Chicago Cubs once shelled out $185,000 so he could pitch regularly in Wrigley Field, will do a mound chore in the North Side park Sunday for comparatively small change—his share of the players' kitty from a privately-promoted exhibition game.

Associated with Dean, now a St. Louis radio announcer, on the team which will oppose the topnotch Negro hurler, Lero (Satchel) Paige and his Kansas City Monarchs, will be Bobby Feller, Cecil Travis and Zeke Bonura plus a half-dozen lesser known former major and minor leaguers.

All of the Dean-team players except the Diz and an ex-minor leaguer named Red Johnston now are in the armed forces and of these at least one, Feller, now in the Navy, will turn his share of the cash over to the Navy Relief Fund.

The town is strangely heated up about the game, which threatens to outdraw Sunday's scheduled double-header on the south side between the White Sox and Detroit Tigers. The big attraction is the dusky pitching marvel, Paige, who has never before tossed his smoke-ball inside Wrigley Field.

None of the service men has received special leave for the game. All were due for furloughs and they managed to swing them all at once.

Sport Snapshots From Across Canada

By SCOTT YOUNG
Canadian Press Staff Writer

TORONTO May 22.— (CP)— A strong service rugby team in Eastern Canada this year is almost certain.

PO. Bob Fritz, formerly playing coach with Winnipeg and Edmonton teams, is a physical instructor and will train in the East. PO. Lew Hayman, Toronto Argos famous tutor, is one of the same. The coaching problem is settled for an R.C.A.F. team.

Most prominent football player in the army is Fritz Hanson, who probably will be posted to an Eastern camp after completing an officer's training course at Brockville. But that is just skimming the cream. There are dozens of outstanding athletes in the services, with the Air Force holding the upper hand on paper with such stars as Tony Golab and Eddie Thompson.

The situation won't be clarified until about mid-August, but the handwriting is on the barrack-room wall.

Blind Devotion Dept.

A combination of the manpower shortage and good growing weather had a disastrous effect on the sporty nine-hole golf course at Hedley, B.C., this spring. The grass grew so long that balls were being lost in mid-fairway. One day club members canvassed the town for lawn-mowers, found 14, and trimmed every fairway on the 2,325-yard course!

Incidentally

Milt (Stratford Beacon-Herald) Dunnell reports that Crowland Union Jacks of the Niagara District Baseball League have moved a Monday game up to next Sunday and are "inviting a showdown on the Sunday baseball question."...The merchant navy had a crack entry in the National Soccer League in Montreal early this month but many of the stars were called to sea a few hours before its first game... Geraldton, Ont., is reported to be interested in building a junior hockey contender for next season... Oshawa's Tracy Shaw was one of those mentioned for its coach... Leroy Goldsworthy of Edmonton, who kicked around in the National Hockey League for several years, will be assistant golf pro at Jasper Park Lodge this year...Goldie pitched some fair minor league professional baseball a few years ago for Winnipeg Maroons.

Eddie (Winnipeg Free Press) Armstrong has received a letter from a Winnipeg R.A.F. man imprisoned in Germany, accompanied by a picture showing a group of Canadians playing hockey...The men made their own hockey sticks and used rubbed heels for pucks... Skates are scarce but they have a few pairs of the old-fashioned type, with the teeth in front...The correspondent writes: "Many English lads will leave this camp with at least one accomplishment—the ability to skate."

One of the players was identified as a Father Goudreau of Quebec... There were 13 Canadians, two Czechs, one South African, three Englishmen and a Scot in the group.

PHILIP PHILIPPINES

The Philippine Islands were named after Philip II., King of Spain.

THE MEN'S STYLE SHOP
Holiday Sportswear By Forsyth
Here are sport shirts that give you real comfort and smart appearance. They come in short or long sleeves in popular shades of sand, brown, green, blue and grey. Best of all—they're by Forsyth—your assurance of all-round satisfaction.
1.65 - 2.00 - 2.50
ASCOT SCARVES To harmonize with Sport Shirts 55c
THE MEN'S STYLE SHOP
"Where Style Prevails"
BOB SAGER 136 Hunter St. ART BACON

LATE! GREAT! DATE!
Minora Blade leads its field in shaving speed and comfort. Gives quick, slick shaves . . . at a saving!
4 BLADES 10c
NOW SAVE 16%! NEW ECONOMY PACK OF 12 for 25c

SPORTS – DAY BY DAY

By FRED D. CRAIG

The third game in the City Softball League was scheduled for tonight at the Ashburnham Bowl, wtih the newcomers in the league, the DeLaval team stacked up against Plaza Billiards. The Separators have rounded up a good squad. reports from the south end plant say, and they would like nothing better than to start the campaign with a victory over the hockey club outfit. The latter, of course, are also anxious for a win because they lost the opening game to the Royals and they want to stay within overhauling distance of Manager Roy Parnell's squad. DeLaval are the only club in the loop that have not trotted out their stuff for the fans to look over and tonight's game will provide an opportunity to see how the Separators stack up against the other outfits in the loop. Either Bob Crowe, last season's juvenile pitcher or Tom Parsons, formerly of the Omemee team will be on the firing line for the Plazas with Starr behind the bat while the De Laval club will have Bill Lewis pitching and Patterson on the receiving end.

* * * * * *

The official opening of Peterborough's two big golf clubs will feature the Victoria Day week-end. The lid will be officially pried off the season at both the Peterborough Golf and Country Club and the Kawartha Club and a big gathering of players is expected at both links. The Peterborough opening is Saturday afternoon with a field day and will be followed by the annual first-of-the-season dinner. Kawartha will have its official launching of the season on Monday when there will be a two-ball mixed foursome event in the afternoon, followed by a dance at night. The attendance at both clubs is expected to set a reord as more folk will be remaining in town over the holid ay week-end than is usually the case. Both courses are said to be in excellent shape.

* * * * * *

The First Pro Game

Thirty years ago today was quite a day in Peterborough baseball history. It was on May 22, 1912, that the first professional ball game ever staged in Peterborough was played at Riverside Park. The White Caps, as the Peterborough club in the Canadian Professional League was called, had opened away from home and had had a disastrous road trip, with the result that they came home to open the local season with St. Thomas as their guests, with a record that did not show a single win. However interest in Peterborough was keen. The fans had heard about this professional venture ever since the previous fall and they wanted to get a look at the Peterborough team in action. Unfortunately it had been raining for seven or eight days and on the morning of opening day, 30 years ago today, the showers were still coming down and chances for baseball looked slim. However the rain stopped about noon and it was decided to go ahead on a field heavy with mud, over which sawdust was sprinkled profusely. Many fans were fooled. They did not think there was a chance to play but anyway 800 of them turned up on a dark Wednesday afternoon.

* * * * * *

There was a procession of both teams and civic dignitaries in horse-drawn carriages to Riverside Park and there the 57th Band performed. The late J. H. Burnham made a speech, the late Ald. Anderson pitched the first ball and the late W. H. Denham, president of the Peterborough club swung the bat. Wm. McIlroy, C.P.R. agent now in California was catcher and E. G. Patterson, works manager of the C.G.E. officiated as umpire. Then the Petes went out and dropped the ball game to St. Thomas, 9 to 6. The railroaders scored three runs in the eighth and another trio in the ninth to take the win over big Bill Schaeffer who did the tossing for the Peterborough club. The chief bright spot from the standpoint of the home enthusiasts was that Catcher Irvin Trout and Centrefielder Jimmy Beard wafted homers over the left field fence, Beard's coming in the ninth with two runners on ahead of him.

* * * * * *

Bonham Sensational

Ernie Bonham of the New York Yanks continues to be the pitching sensation of the big leagues. The big right-hander goes on winning and each time out his triumph is the result of superb tossing. Give him a run and he'll win you a ball game. That was what happened yesterday. His teammates could nick only a solitary counter off the smart pitching of Edgar Smith of the Chicago White Sox. But that was plenty. Bonham yielded only three hits and shut the Dykesmen out to win 1 to 0. It was his sixth win of the campaign as against no defeats. Phil Marchildon, pride of Penetang kept pace with the Yanks' ace yesterday so far as wins are concerned for he picked off his sixth triumph at the expense of the Detroit Tigers. The former Toronto right-hander has however lost three games this season but then he's pitching for the A's and not the Yanks and that makes a little difference. Marchildon had no trouble yesterday. He allowed the Tigers only six hits and the Athletics won 11 to 3, making seventeen blows off the delivery of Trout, Fuchs, and Manders. Barney McCosky and Blair cuffed homers.

* * * * * *

Yesterday was a bad day for the home clubs in the American League. All four outfits playing before their fellow townsmen took it on the chin. Boston Red Sox hit the Cleveland Indians an 8 to 3 licking where it hurt the worst and as a result the Indians are now a game and a half in arrears. Hughson stopped the Cleveland attack at four hits while the Red Sox got twice as many blows including a two-run homer by Ted Williams. Mel Harder was marked with the loss. Cleveland used both Joe Kraukaukas and Kennedy after Harder wobbled.

* * * * * *

In the fourth American League game the Washington Senators pulled off something that most clubs would find it hard to get away with. They had six fielding misplays and yet walloped the St. Louis Browns 5 to 2, helped by Estelella's fifth homer of the season. Muncrief was the losing St. Louis twirler. There was only one game in the National League and that saw the Cincinnati Reds beaten 3 to 2 by the Phillies in a neat pitching duel between Johnston for the winners and Paul Derringer for the Reds. A homer by Eddie Joost whose batting average for the season is far from impressive was the deciding factor. The Phils had a tough break in winning the argument. Dan Murtaugh, their hard-hitting rookie infielder was hit on the chin by a batted ball and the cut that resulted required five stitches to close.

* * * * * *

Sporting Chili Con Carne: Bonham's shutout of Chicago White Sox yesterday was the fourth time in six games that the Yanks' ace has not yielded a run....Toronto Leafs took another fall out of the Buffalo Bisons last night. The score was 7 to 4 and it was the sixth win for Bill Brandt ....They still can't see anything but Ten to Ace to win the King's Plate... Ted Williams and Rudy York are tied for home run honors with nine circuit clouts each....The Lou Nova-Lee Savold heavyweight scrap scheduled for Washington last night was rained out. The boys will try it again tonight....The script for the wrestling bouts in Toronto is getting funnier all the time. Last night the Angel was victorious over Whipper Watson after the Toronto boy had been slugged by Nanjo Singh, the Hindu wrestler who butted into the argument....Then the fans chased the butting-in-Hindu under the platform where the cops had to rescue him. It's good clean fun and all right so long as you don't take it seriously....Bobby Doerr of the Boston Red Sox is the only player in the major leagues who is batting in the .400 class....Brooklyn Dodgers are going to use Babe Dahlgren as a pinch-hitter. He hit 28 homers last season....The Peterborough-Whitaker Cricket Club is scheduled to open its home season tomorrow with a game at Nicholls Oval with the Trinity College School of Port Hope....FLASH: Tonight's softball game at Bowl called off.

Yesterday's Stars

By The Associated Press

Ernie Bonham, Yankees—Pitched three-hit shutout over White Sox for fourth white-washing and sixth straight triumph.

Phil Marchildon and Lou Blair, Athletics — Former stopped Tigers with six-hit hurling and latter topped 17-hit attack with grand slam home run.

Danny Litwhiler and Nick Etten, Phils—Their triples played big part in victory over Reds.

Tex Hughson, Red Sox—Checked Indians with seven-hit pitching.

Stand Pat's Race Still Haunt Woolf, Azucar

TORONTO, May 22 — Georgie Woolf, the hard-riding son of the Western plains, who parleyed "Leafy Roof" half-mile track experiences into important mounts and headlines on the "Big Apple," misses that chance to get ahead of the shadows cast across his path by Stand Pat.

Woolf, one of America's top money riders for many years, had been invited to ride Mrs. R. E. Webster's Bill's Gift in the King's Plate Saturday.

But Appas Tappas, The Globe and Mail turf expert, tells us Bill's Gift, suffering from the miseries, may not go to the post, and that Woolf has called off a proposed trip to Toronto.

So the Cardston, Alberta, pigskin booter wiped out a romantic picture by passing up the Woodbine excursion, and his first King's Plate voyage. Say he had ridden Bill's Gift, had beaten out Ten to Ace for the Guineas.

Ten to Ace, the hottest Plate proposition in many a day, judging from the pre-race sing song, happens to be a son of Stand Pat, which wrecked an afternoon for Woolf and many others just seven years ago this month. Therein lies a story.

The turf world picked up its ears, gasped in utter amazement when a former steeplechaser, Azucar, carried the silks of Fred M. Alger Jr. to victory in the first running of the $100,000 Santa Anita Handicap. Outfooted the celebrated Ladysman and Time Supply, by gosh! And harvested $108,400, the richest purse in the history of racing on this continent. Lex Wilson, a St. Marys, Ontario, boy and former steeplechase rider, was the Alger trainer and responsible for taking the hedge hops out of Azucar's sturdy but ageing lambs for flat racing. Azucar was seven when he knocked Santa Anita customers right from under their sombreros.

George Woolf was the jockey.

Picturesque Tale.

A picturesque tale of breeding and racing was woven around Azucar as a result of the Santa Anita golden gallop. Seldom in the history of racing had a horse been wooed away from the hurdles or the steeplechase fences to find glory on the flat. None had ever quit hedge-hopping to go thundering up a home stretch for a bundle of gold in such spectacular fashion. Only Azucar, which is Spanish for sugar.

Azucar's proud Detroit owners wanted to parade the latest turf sensation before the home folks. For sentimental reasons it was arranged to enter the ex-steeplechaser in the Colonel Alger Memorial Handicap at Detroit Fair Grounds Decoration Day, May 30, 1935. It promised to be an impressive homecoming show for all concerned. Jockey George Woolf was brought in from Chicago by plane for the riding engagement.

Twenty thousand fans jammed the Detroit track for theoccasion. Bright sunshine, smart women, beautiful clothes. Everything.

Everything, that is, except that Azucar didn't win.

That's where Stand Pat comes in. Owned at that time by the E. F. Seagram racing establishment of Waterloo, Stand Pat was shipped to Detroit for major engagements, along with other substantial Canadian interests. He was in the Azucar home-coming feature.

Jockey Frankie Mann took Stand Pat to the starting gate, with the proud Azucar leading the parade of five sturdy thoroughbreds. It was the only time the sugar horse was on the front end. Stand Pat was away on top as the gate was sprung. Opened up a two-length lead swinging past the big crowd in the mile and a sixteenth event. Azucar was fourth. Always in front, Stand Pat won by almost three lengths. Through the stretch Azucar closed strongly, overhauled Cross Ruff by a nose to finish second.

The sugar horse never really found his Santa Anita form again. He was third in the same event the next year, second in 1937.

Woolf beat Stand Pat at Santa Anita in 1937, but not with Azucar. He won with Boxthorn in the San Felipe Handicap. Pat was third.

Now Woolf and Bill's Gift blot out the dreamy picture of catching up with the shadow of Stand Pat that Ten To Ace swings across the 1942 King's Plate panorama for his celebrated sire.

The revenge of Azucar must wait.

Sports Spice

By HUGH FULLERTON, JR.
Associated Press Sports Writer

NEW YORK, May 22.—(AP)—Rationalizing the rations: While the Navy is pleading for more competitive athletics to toughten up prospective sailors and fliers, a good many eastern colleges are scrapping their sports programs because they can't get the gas or buses to transport athletes to out-of-town games . . . what's the matter with giving them carfare and telling them to be on deck by game time? . . . Judging by our experiences as a commuter, they'd be plenty tough after a few trips on common carriers . . . since race hosses can't get sugar cards, a lot of them are getting the tobacco habit—and some like a chaw so well they'll reach right into their handlers' pockets for it.

Quote, Unquote

Lou Novikoff, climbing into an upper berth: "If I could just get my batting average as high as this thing, I'd stock around in this league."

Bing Crosby, after a golf match with Senator Happy Chandler at Louisville for Army and Navy Relief: "It was a vacation trip for me. I have been to the races, played three full rounds of golf and been to a swell barbeque. Why shouldn't I pay my own way?"

Canadian Boosts Bermuda's Sport

By FORD BAXTER
Canadian Press Staff Writer

HAMILTON, Bermuda, May 21.—(CP)—Frank T. Maxwell of St. Thomas, Ont., is one of the main cogs in the organization to promote sports in Bermuda for men of the services—British and American—and defence workers.

Maxwell's job here is sports director for the Bermuda Base Contractors which means that he arranges athletic programs and organizes various sports leagues for the base workers at the East End, mainly at St. David's and St. George's Islands. He has been so successful that the West End base workers at King's Point (near Hamilton) have been complaining that their recreational facilities are meagre in comparison.

The Canadian director before coming to Bermuda a few months ago, was the No. 1 driver with the British-American Ambulance Corporation in the United States. During the time that Mr. Maxwell was with the corporation over $1,500,000 was raised for the purchase of ambulances and crash wagons, as well as other equipment for the mother country.

Maxwell toured the United States to raise funds for the purchase of such "tools of warfare" and during his travels he covered a vast area of the Eastern States, east of the Mississippi River, from Georgia northward, as well as the Canadian Maritime provinces and Quebec and Ontario.

Started Basketball

Upon his arrival in Bermuda Mr. Maxwell surveyed the local field as to sports possibilities and quickly formed a basketball league among base workers and army and navy units.

The games are played on the only indoor basketball court in Bermuda in the St. David's Recreation Hall—built in conjunction with the base projects. It was the first time the game had been played here. Now matches are a weekly feature.

To date the most ambitious undertaking by Mr. Maxwell has been the promotion, in co-operation with army personnel, of a series of fortnightly boxing programs which have aroused great enthusiasm among the soldiers, sailors and base workers. Close to 3,000 fans have patronized the three shows already staged at St. David'.

In addition to these activities, Mr. Maxwell has sponsored several large concerts at the Recreation Hall turning the funds over to war charities.

Complete Auto Service
Motor Repairs,
Body Bumping, Re-Painting
J. J. DUFFUS CO.
Telephone 5757

Special Match Is Planned Monday, May 25

Plans were drawn up for the opening day at the Kawartha Golf Club, May 25, at a special meeting of all the committees Thursday night.

The opening will take place at 2 p.m. when it is expected that one of the largest two-ball foursome tournaments in the history of the club will take place. A draw will be made by the handicap committee to decide about partners. All members will receive a telpehone call from a member of the special events committee to get their decision.

After the match the entertainment committee has planned a buffet supper and a dance. "Just wear your golf togs to meet your fellow members," the committee warns.

The first competition of the new season is the Kawartha Cup. Since this is a handicap match, members have until May 31, to qualify. This can be done by asking Pro Lee Robson for a qualifying score card for the Kawartha Cup.

4 Teams Enter Cobourg League

COBOURG, May 22 — (ENS). — Four teams, the same number as last season, will take part in the Cobourg Men's Softball League, the teams being St. Mike's, Dye Works, Foundry and Dunham Aces. The league executive is headed by O. F. Allison as president; Kent Payne is vice-president and Bill Platt is secretary-treasurer. The following is the schedule:

June 1, St. Mike's at Foundry; June 4, Dye Works at Dunham Aces; June 8, Dunham Aces at Foundry; June 11, St. Mike's at Dye Works; June 15, Dunham Aces at St. Mike's; June 18, Foundry at Dye Works; June 22, Foundry at St. Mike's; June 25, Dunham Aces at Dye Works; June 29, Foundry at Dunham Aces; July 2, Dye Works at St. Mikes; July 20, St. Mike's at Dunham Aces; July 23, Dye Works at Foundry.

All Saints Winners Over George Street

All Saints won an easy victory over George Street in a Church Juvenile League fixture last night. The final count was 15 to 4. The winners opened up an assault in the very first inning, scoring three runs, and kept on scoring in each of the first five frames. Jones, who pitched for the Saints, got by without much trouble except in the third when they scored three of their four runs. The teams:

All Saints—Carpenter cf, Chambers 2b, Detlor ss, Jones p, Menzies lf, Hill 3b, Andrews 1b, Outram c, Edgar rf.

George Street—Wellwood c, Burrows p, Powell 1b, Anderson 3b, Greatrix lf, Marshall rf, Bedford cf, Smith ss, Burnham 2b, Welford ss.

TONIGHT!
BLOW-BY-BLOW BROADCAST DIRECT FROM RINGSIDE!
Madison Square Garden
BOB PASTOR vs. TAMI MAURIELLO
Tune In Station
CHEX - 10 P.M. 1430 Kc.
Presented by the makers of
Gillette Blades

SPEND Less BY PAYING More
True economy begins with quality. By paying a little more—and making certain of quality—you actually spend less. Now, when the need for thrift is greatest, is the time to buy clothes of unquestioned quality—clothes whose flattering fit, sturdy fabrics and meticulous tailoring assure more service, more satisfaction, more true economy. Such clothes are Society Brand. Don't compromise with less.
Society Brand Clothes
32.50 to 45.00
ED. RILEY
Peterborough's Smartest Store For Men
Listen to our Sportscast Mon., Wed., Fri. 7.05 p.m. over CHEX
THE SOCIETY BRAND LABEL IDENTIFIES THE GENUINE PRODUCT

BRANDT WINS HIS 6th AS LEAFS OUTSCORE BUFFALO BISONS 7 TO 4

Royals Trounce Wings 3 to 0 Behind Shierer

By The Associated Press.

The saying is, "When it rains it pours" may be well applied to Rochester Red Wings, cellar occupants of the International League.

The Wings just aren't getting the breaks. When the pitchers turn in a good performance, the hitters are in a slump. And when the batters are connecting, the hurlers bog down.

Yesterday in an attempt to bolster the team's attack, Manager Tony Kaufmann inserted Outfielder Ervin Dusak at shortstop. This move was in vain as the Wings lost to Montreal, 3-0, extending their losing streak to eight in a row.

Al Sherer set down the Birds with three hits. He retired the last 20 men in order.

Montreal took the lead in the first inning when Tom Tatum singled, and scored on Jack Graham's double. They added another in the seventh, when after Tatum walked, Gene Moore brought him home with a three-bagger. In the eighth Les Burge singled, went to second as Cliff Dapper sacrificed, advanced to third on an infield out, and scored on Dusak's error.

The triumph was Montreal's sixth straight, advancing the Royals to within 2½ games of the league-leading Newark Bears.

In the only other game played, Toronto Maple Leafs defeated Buffalo Bisons, 7-4. The victory moved the Leafs into a fourth-place tie with the Jersey City Giants. Bill Brandt, Toronto starter, was relieved by Harry Shuman in the ninth, but was credited with the win his sixth of the year.

Al Rubeling of the Leafs and Mike Rocco of the Bisons hit home runs.

The Syracuse-Newark, and Jersey City-Baltimore games were postponed.

BASEBALL RECORD

INTERNATIONAL LEAGUE

	Won	Lost	Pct.
Newark	20	8	.714
Montreal	18	11	.621
Buffalo	16	14	.533
Toronto	16	16	.500
Jersey City	16	16	.500
Syracuse	14	18	.437
Baltimore	12	17	.414
Rochester	10	22	.312

Thursday Results.

Toronto 7, Buffalo 4.
Montreal 3, Rochester 0.
Syracuse at Newark—Postponed.
Jersey City at Baltimore—postponed.

AMERICAN LEAGUE

	Won	Lost	Pct.
New York	22	9	.710
Cleveland	22	11	.667
Boston	17	14	.548
Detroit	20	17	.541
Philadelphia	15	22	.405
St. Louis	12	21	.400
Washington	13	20	.394
Chicago	12	21	.364

Thursday Results.

Philadelphia 11, Detroit 3.
Washington 5, St. Louis 2.
Boston 8 Cleveland 3.
New York 1, Chicago 0.

NATIONAL LEAGUE

	Won	Lost	Pct.
Brooklyn	25	9	.735
Boston	19	15	.559
St. Louis	18	15	.545
Pittsburg	18	18	.500
New York	16	19	.457
Cincinnati	15	18	.455
Chicago	15	19	.441
Philadelphia	11	24	.314

Thursday Results.

Philadelphia 3, Cincinnati 2.
St. Louis at Brooklyn—Postponed.
Chicago at New York—Postponed.
Pittsburg at Boston—Postponed.

AMERICAN ASSOCIATION

	Won	Lost	Pct.
Milwaukee	20	8	.714
Kansas City	18	8	.692
St. Paul	14	13	.519
Minneapolis	15	14	.517
Toledo	13	17	.433
Indianapolis	11	17	.393
Louisville	10	17	.370
Columbus	10	17	.370

Thursday Results.

Toledo 2, Kansas City 1.
Columbus 9, Milwaukee 0.
Toledo 2-3, Kansas City 1-5.
Minneapolis 6, Louisville 4.
xSt. Paul 6, Indianapolis 3.
x—Ten innings.

Wednesday Night Results.

All games postponed.

Yankees Upset Sox Streak In 1-0 Victory

By JUDSON BAILEY
Associated Press Sport Writer

New York Yankees seem to win their pennants by breaking the hearts as well as the backs of their rivals.

This year Chicago White Sox were supposed to be one of these rivals, but the Sox couldn't get going and they languished in the American League cellar while the other clubs drew away from them.

Then Chicago started winning and pieced together a surprising winning streak of seven games to get out of the dark for one fleeting day—until the Yanks blew into town and burst the bubble.

Yesterday the Sox sent out to the mound a chunky, tow-headed southpaw named Ed Smith, who hadn't won a game this year and had been beaten five times. Smith pitched well, held the world champions to one run, and still they beat him.

It as Smith's misfortune to have to match his 0-5 record against the 5-0 start of the Yankee hurling corps, Ernest (Tiny) Bonham, the big righthander, who promptly pitched his fourth shutout of the season.

The 1-0 score was determined in the fourth inning when Smith walked Buddy Rosar with the bases loaded to force in a run. Buddy Hassett had singled, Tom Henrich doubled and Joe DiMaggio walked to fill the sacks. Then Smith fanned Charley Keller and Joe Gordon almost to get out of trouble.

Bonham allowed only three hits, two of them bunts, and all in the first three innings. He issued only one walk—his fifth in six games. The big start now has allowed only one run in his last 36 innings.

Other Good Hurling

There as good pitching in all the day's other games, too.

Sid Budson pitched six-hit ball to lead Washington Senators to a 5-2 verdict over St. Louis Browns although his teammates almost sabotaged the job with six errors. A two-run homer by Bob Estalella in the fifth helped take the pressure off him.

Phil Marchildon, the Penetanguishene, Ont., native who is looming as one of this season's finest flingers held Detroit Tigers to six hits as Philadelphia Athletics hammered three pitchers for 17 blows and an 11-3 triumph that lifted the A's into fifth place. Lou Blair led the attack with a grandslam homer in the fifth and a double and single. The victory was Marchildon's sixth against three defeats.

Rookie Tex Hughson pitched seven-hit ball for Boston Red Sox against Cleveland Indians and Ted Williams drove in four runs, two of them on his ninth home run of the season, for an 8-3 victory.

Only one game in the National League escaped the weather and in this Philadelphia Phils nosed out Cincinnati Reds 3-2 as Si Johnson bested Paul Derringer in a hurling duel.

Another AMERICAN NAME BAND
CLAUDE HOPKINS
AND HIS ALL COLORED ORCHESTRA
Tues. May 26
Direct from New York, where they played the longest engagement of any band at the famous COTTON CLUB
Admission: Ladies 75c Gents $1.00
Appearing at the
SUMMER GARDENS
TO-NIGHT and SATURDAY
Morgan Thomas

DANCE
AT
CHEMONG PAVILION
TONIGHT
TO
JIMMY YOKUM
AND HIS ORCHESTRA
Admission 10c
Dances 4 for 25c

Pastor Figures Mauriello Just Routine

NEW YORK, May 22 — (AP). — That Bob Pastor man is in again.

The ex-New York University footballer, who has made a career out of fighting Joe Louis, tangles with Tami Mauriello a growing boy from the Bronx, in Madison Square Garden to-night in what may be the final hurdle in his campaign for a third meeting with the Brown Bomber.

He Should Be There.

Of course, that third get-together with the head man still depends upon the Army and its decision as to whether Private Joe will be allowed out to toss a few punches. But if it happens, Bob's the guy who'll be the party of the second—or receiving—part, provided he takes care of Tami in the approved manner.

Bob figures to run right over Mauriello. The oddsmakers will just about let you write your own ticket if you'd care to invest on the square-jawed youngster who has grown up from middleweight to big-boy size in the last year.

Just about fourteen months ago he fought Billy Soose when Billy was the middleweight champion. Then he twice tried to take Gus Lesnevich's light-heavyweight crown, last August and aagin in November. In recent months he's moved in among the dreadnoughts, and he brings a record of six straight kayoes over them into his fight with Rapid Robert.

This corner tabs Pastor to gallop off with the ten-round decision, even if Manager Jimmy Johnston doesn't say a word. But if you're superstitious, you'll recall that twice in the past Pastor came up to what were supposed to be easy matches on his way to a title shot, and each time wound up on the surprise end of a surprise party. These were against Natie Mann in 1937 and Gus Dorazio in '38.

Riding along on an eleven-fight winning streak, Bob now has the fans coming out to see him too, as a result of his recent victory over Lesnevich. For years, he was the local boy the local fans couldn't see, but off his Lesnevich victory and his neat jobs in disposing of Lem Franklin and Jimmy Bivins in recent outings, the chances are a crowd of some 12,000 will chip in to a gross gate of $30,000 or so.

NEW BOOKS! or BOOKS
Greeting Cards and Gifts
LEATHER GOODS - PICTURES
DECORATE WITH FLAGS
ALL SIZES AND PRICES GOOD QUALITY
TECHNICAL BOOKS!
● Machinists
● Tool-Makers
● Electricians
● Draughtsmen
We Carry in Stock Books Published By
McGraw-Hill Pub.
Industrial Press
Machinery
Theo Audel Pub.
American Technical Co.
Ask about the book you are interested in.
See Our Supplies of:
● Drawing Boards
● T Squares
● Triangles
● French Curves
● Boxwood Rules
McBRINE LUGGAGE
● Twin Sets ● Gladstones
● Brief Cases ● Aeropacks
BOOK SPECIALS!
"How Green Was My Valley" 1.69
Picture will be here shortly. Read the book.
"This Above All", by Eric Knight. Just out at this price 1.49
What's That Plane .35
Days of Our Years 2.39
Invitation To Live 1.49
White Banners 1.49
Out of The Night 2.49
Winston Churchill 1.98
The Champlain Road 1.49
One Foot In Heaven 1.49
The Snow Goose 1.35
The White Cliffs 1.35
The Art of Thinking .39
You Can't Do Business With Hitler .39
The Wounded Don't Cry 1.39
Notepaper and Envelopes — Note size pad, 2 pkgs. Envelopes... Both for 29c
DEYELL'S BOOKSTORE
PHONE 9641
393 George St. Near Hunter

RE-OPENED
Piccadilly
Dance Hall
Admission: Gents 10c., Ladies Free
Dancing With Nickelodeon—Refreshments

Want Horsemen Give Charity 5 p.c. Of Purses

TORONTO, May 22—(CP)—Sponsored by the Thoroughbred Breeders Association, a move was under way today to have every Ontario race horse owner, regardless of whether he belongs to the Association, adopt the T.B.A. proposal for donating five per cent of all purse money this year to war charities.

Introducing a resolution directing race track secretaries "to deduct five per cent of all purses for the year 1942, such sums to be forwarded to the Hon. J. T. Thorson, Minister of National War Services, as their contribution to the war effort" president Ryland H. New said it was time for immediate action. The resolution added it was hoped that track operators would follow a similar course.

Petitions providing for the five-per-cent contribution will be circulated to all horsemen for signing and these will be returned to a meeting of the T.B.A. Tuesday night. The Petitions provide that the track secretaries withhold the five per cent and at the end of each meeting forward to the secretary of the Thoroughbred Breeders' Association of Canada a cheque payable to Mr. Thorson.

Major Baseball League Leaders

(By The Associated Press)

AMERICAN LEAGUE

Batting—Doerr, Boston, .411.
Runs—Williams, Boston, 35.
Runs batted in—Williams, Boston, 36.
Hits—Spence, Washington, 51.
Doubles—Kolloway, Chicago, 12.
Triples—Spence, Washington, 7.
Home runs—Williams, Boston and York, Detroit 9.
Stolen bases—Case, Washington, 8.
Pitching—Bonham, New York, 6-0.

NATIONAL LEAGUE

Batting — Lamanno, Cincinnati, .381.
Runs—Ott, New York, 30.
Runs batted in—Marshall, New York and F. McCormick, Cincinnati, 29.
Hits—Fernandez, Boston, 43.
Doubles—Reiser, Brooklyn, 12.
Triples—M. McCormick, Cincinnati, Slaughter, St. Louis and Litwhiler, Philadelphia 3.
Home runs—F. McCormick, Cincinnati, and Camilli, Brooklyn, 7.
Stolen bases—Reiser, Brooklyn, 6.
Pitching—Head, Brooklyn, 5-0.

MOVIE TIME TABLE

Capitol — "Ball of Fire", 2.35, 4.45, 6.55, 9.00.

Centre — "Ice Capades", 1.35, 4.20, 7.10, 9.55; "Under Fiesta Stars", 3.10, 6.10, 8.50.

Regent—"Badlands of Dakota" 2.45, 5.15, 7.40, 10.10; "Nine Lives Are Not Enough", 1.40, 4.05, 6.35, 9.05.

Regent
SUNDAY MIDNIGHT ONLY
Don't Miss This Big Comedy Hit
THIS IS THE COMEDY HIT OF THE YEAR
Bud ABBOTT Lou COSTELLO
Ride 'em Cowboy
DICK FORAN with ANNE GWYNNE
JOHNNY MACK BROWN
The MERRY MACS
ELLA FITZGERALD
THE HI-HATTERS
THE BUCKAROO BAND
RANGER CHORUS of 40
PLUS! COLOR CARTOON - COMEDY - NEWS
Preview Sunday Midnight AFTER 12.05 AM

Starting Sun. Midnight May 24th at 12.05

Romance to unloosen your heart-strings... Laughter to banish the blues... in the most sparkling screen treat of the year!
Deanna DURBIN and Charles LAUGHTON
with ROBERT CUMMINGS
It Started with Eve
with Margaret Tallichet Guy Kibbee Walter Catlett Catharine Doucet
CAPITOL
A FAMOUS PLAYERS THEATRE

CENTRE
TO-DAY AND SATURDAY
TWO FEATURES YOU'RE SURE TO ENJOY
ICE-CAPADES
JAMES ELLISON
JERRY COLONNA
DOROTHY LEWIS
BARBARA JO ALLEN (VERA VAGUE)
ALAN MOWBRAY - PHIL SILVERS
featuring
THE ICE CAPADES COMPANY
BELITA - LOIS DWORSHAK
MEGAN TAYLOR - VERA HRUBA
A REPUBLIC PICTURE
AND HIT NO. 2 !
GENE AUTRY—in "UNDER FIESTA STARS"
Plus! "WABBIT TWUBBLE" - Color Cartoon
PLAN NOW TO ATTEND OUR BIG
Pre-Holiday Midnight Show
AFTER SUNDAY, AT 12.05

STARTS Mon. May 25
CONKLIN'S WORLD'S FINEST SHOWS
OPENS DAILY 2 P.M.
Sensational CIRCUS ACTS
Thrilling RIDES
FEATURING
Terrell Jacobs
WildAnimal Circus
WITH
Trained Lions - Tigers Leopards - Elephants Horses and Dogs and Aerialists, Acrobats, Tumblers, Jugglers, and Clowns
A Full Hour's Show at 4 - 8 and 10 P.M., with an extra show at 2 P.M. on Monday and Saturday.
SEE
● Darkest Africa
● Crystal Maze
● Monkeyland
● Hellzapopin
● Pennyland
● Aloha Land
● World Fairs Freaks
● Magazine Covers
KIDDIES DAY
Mon., May 25
Shows and Rides at Special Low Prices for Children up to 7 P.M.
Presented at— RIVERSIDE PARK
Aid of KIN-KARNIVAL, MAY 25th to 30th

Regent
TO-DAY AND SATURDAY
2 Ace Hits
Saturday Matinee 1.10
BADLANDS OF DAKOTA
starring ROBERT STACK ANN RUTHERFORD
with RICHARD DIX FRANCES FARMER BROD CRAWFORD HUGH HERBERT ANDY DEVINE
FEATURE NO. 2—COMEDY - ACTION - DRAMA
"Nine Lives Are Not Enough"
Plus! Your Favorite Serial, "Sea Raiders"

CHEX Radio Broadcast

1430 ON YOUR DIAL

FRIDAY, MAY 22

6.00—Canadian Press News
6.10—Interlude
6.15—Swing and Sway
6.30—Album of Familiar Music
6.45—Waltz Time
7.00—Canadian Press News
7.07—Sportscast
7.15—Music By Lombardo
7.30—Secret Service Scouts
7.45—Lucky Strike Bait
8.00—C.P. News
8.05—Music By
8.15—Donald Novis Sings
8.30—Barn Dance
9.00—C.P. News
9.05—Concert Hall
9.30—As You Like It
10.00—Prizefight
10.45—Make Believe Ballroom
11.00—News
11.15—Sign Off

SATURDAY, MAY 23

7.30—O Canada
7.35—Farm Fair
7.45—On The Mall
8.00—Canadian Press News
8.10—Hit of the Day
8.15—Toast and Coffee
8.45—Morning Devotions
9.00—Canadian Press News
9.05—Tops In Pops
9.30—Waltzing With You
9.45—Keyboard Kapers
10.00—Safety Club
10.30—Music By Horace Heidt
10.45—Melody Time
11.00—Canadian Press News
11.05—Organettes
11.15—Port Hope Salute
11.45—Luncheon Music
12.00—News of Hollywood
12.15—Novalties
12.30—National News
12.45—Farm Folks Hour
1.00—Canadian Press News
1.05—Farm Folks Hour
1.30—Song Shop
1.45—From The Classics
2.00—Canadian Press News
2.05—Make Believe Ballroom
2.30—Victor Album
3.00—Canadian Press News
3.05—Melody Matinee
3.30—Sincerely Yours
3.45—A to Z In Novelty
4.00—Canadian Press News
4.05—Barrelhouse, Boogie - Woogie and the Blues.
4.30—Parade of Bands
4.45—Music By Cugat
5.00—Canadian Press News
5.05—The Old Songs
5.15—Lindsay Salute
5.45—Ted Steele

RYE'S
Re-Opening TO-NIGHT
Music By
Jimmy Fry
And His Orchestra
Featuring MAXINE BROWN
Admission: Gents 60c; Ladies 40c.
Free Bus After Dance

Today
GARY COOPER
BARBARA STANWYCK
Ball of Fire
CAPITOL
A FAMOUS PLAYERS
PLUS Color Cartoon 'CHEF DONALD' and Latest News Events

Teachers Claim $1,000 Salary Real Minimum

LAKEFIELD, May 22—(ENS).—Music and discussio s in mathematics featured an instructive session by the urban teachers of Havelock, Norwood, May's, Confederation and Lakefield, in the Public School here on May 19. Taking the place of county teachers' conventions for the duration, these groups meet at the various schools in the section for the discussions of the various problems that arise from 'ay to day.

Music Instructor McKinney of Peterborough ormal School, introduced by President John Thexton of May's School, centred an interesting address around folk songs and dances. "Words are the language of the brain," said Mr. McKinney, "but music is the language of the heart. Folk songs are perfect and our modern composers have shown inability to improve on them. These folk songs and dances for both young and old should be a feature in our own schools, as they develop a sense of rhythm, fine feeling and good music. Negro spirituals are outstanding in America's contributions expressing themselves chiefly in religious songs. The English, Irish and Scotch folk music bubble with good humor and is rarely vulgar.

Into Mathematics.

Principal E. G. Sloan of Lakefield delved into mathematics with teachers of Grades 5, 6, 7, 8. He stressed maintaining the interest of the child, loss of interest being the result of poor presentation of the subject. Confidence ranked next. A child to succeed must have problems which rouse his best, but must not be above his capacity.

Accuracy was placed high. Much work must be mental. Difficulties with each child should be cleared up as they go, never let hang fire as the child who fails to grasp some one phase soon becomes hopelessly bewildered.

Inspector Leo Copp emphasized that teachers receiving new pupils must be fully informed as to the new pupils' standing in each subject.

Miss Eilane Young conducted a debate on mathematics, natural science, English, art and social studies, with teachers of Grades 3 and 4.

Teachers of Grades 1 and 2 discussed problems of the junior grades at length under the leadership of Miss Vera Squire. As a sample of the problems these teachers handle the subjects ranged from pencil-eaters, tiny tots' arithmetic, lazy youngsters, promotion during the term and class interest while the teacher is reading.

Overcrowded schoolrooms, jump in living costs, brought unanimous decision that a thousand dollar salary should be the minimum for any teacher.

Lakefield Public School staff served lunch, and the next session will be held at Confederation School.

To Serve Uncle Sam

Back to the U.S. to serve under the American flag will go a good proportion of U.S.-born airmen now serving in the R.C.A.F. A sergeant-pilot is pictured here signing his application for a transfer. All transfers are handled by the Canadian-American military board now touring the Dominion.

MORE ABOUT—

Urge Canada

(Continued from Page 1)

ment of Thursday that there would be no heating by oil next winter in Canadian homes or factories.

In answer to a question by D. G. Ross (Con Toronto-St. Paul's) the Munitions Minister said study of the oil fuel problem had not been completed yet.

He said "there is no doubt in the world that those who have converted coal furnaces into oil will be required to convert them back to coal." As for furnaces installed to burn oil, he added "We will endeavor to protect the supply, for the reason that it is not practical to build furnaces and supply them for occasions of that kind."

Oil For Non-Convertible Units

Mr. Howe told the House "a statement will be made on the whole situation for the next winter in the course of a week or two. In the meantime I would like to correct the statement I made yesterday to that extent, that an effort will be made to protect the oil installation which cannot be converted to coal."

Today the House is scheduled to take up second reading of government bills so some business will be available for the Senate when the Upper Chamber meets next Tuesday. First Bill to be considered is a measure to repeal the Naptha and Petroleum Act.

Mr. Howe told the House yesterday many of the problems which Canada's aircraft industry is facing are due to growing pains. Mr. Douglas had said that he had received reports from workers who said they had been deliberately slowed down in production.

Mr. Noseworthy also asked why production had been reduced in Toronto plants and Mr. Diefenbaker enquired of the Minister whether it was a falling off in production that had led to the appointment of a morale builder for the industry.

Mr. Howe said retooling was in process at a number of plants and production of obsolete types was tapering off. Among new type machines which the Minister said would soon be in production were four-motored bombers, a secret two-motored craft capable of flying the Atlantic and a torpedo plane.

Keeping Up to the Minute.

"The reason we are not producing more planes is the fact we are constantly reaching out for a larger industry," Mr. Howe said.

"We could have closed the door on expansion six months ago and had a very satisfactory industry to-day with plants on a three-shift basis and production coming out in a streamlined way, but we have tried to keep abreast with new developments in the war and take on new types of production rather than go on making planes which were becoming obsolete."

By getting more advanced types of aircraft Britain gained air control while she had fewer planes than the enemy, Mr. Howe said.

The Canadian aircraft industry was developing designers, Mr. Howe told the committee. So far the only machine designed in Canada was the Fleet-60 trainer but modifications were made by Canadian designers in British plants to meet Canadian manufacturing requirements.

"I think that if occasion calls for the designing of a new type plane in Canada we have people who are competent to do it," he added.

The munitions minister said the Dominion's aircraft industry was 'making tremendous strides' and that production was increasing every week.

Steel Up Five Times

Questioned by H. R. Jackson (Con. Toronto-Rosedale) on Canada's steel production Mr. Howe said Canada's increase of 50 per cent in billets was unequalled in the basic steel producing countries of the world. In alloy steel the Dominion had gone farther and had multiplied her pre-war capacity five or six times. Aluminum production has been increased five times.

Changing conditions of war had necessitated expansion in directions that were not anticipated in the early stages of the war. A well considered chart had been followed in raw materials and had proven essential to the munitions program.

"However we have not proceeded timidly, rather we have proceeded boldly," the minister continued. "We have stretched our resources, as we think, to their limit. Under these conditions it is not surprising that the increase in raw products sometimes gets out of step with the increase in finished goods."

On the subject of morale among war workers Mrs. Nielsen said sickness and industrial accidents were reponsible for far more lost time than strikes. General welfare of the workers should be the approach to improving morale.

Mr. Blackmore also urged that labor be given a partnership position in the control of war industry and should have rights of organization and collective bargaining carefully protected.

Mr. Douglas also supported the idea of labor partnership, saying the plan offered a reservoir of skill which the government has not yet began to tap.

MORE ABOUT—

Anger Rising

Continued from Page 1

decide what steps the honor and dignity of the country demand."

The protest had been submitted through the Swedish Government, because Mexico severed relations with Japan, Italy and Germany last December following the Japanese attack on Pearl Harbor.

At that time the President declared Mexico's place "for the time being" was in the fields and factories rather than on the battlefields, and Mexico has since been pursuing a policy of economic aid to the United States.

Nine other Latin-American countries already have declared war against the Axis and all but two of the South American nations—Chile and Argentina—have severed relations with the tri-partite powers.

Those which have declared war are Costa Rica the Dominican Republic, Guatemala, Salvador, Honduras, Nicaragua, Panama, Haiti, and Cuba.

Mexicans gave vent yesterday to their feelings over the sinking of the Potrero Del Llano when 10,000 persons gathered at the International Bridge at Nuevo Laredo as the 22 survivors of the ship crossed into Mexico from the United States with the body of one of the 14 men killed. Two thousand children tossed flowers in their path.

Cattle Shift Up In Active Trade, Hogs Hold Steady

TORONTO, May 22—(CP)—Cattle prices were 25 to 50 cents higher on a moderate run in trade at the livestock market here this week. Hogs, sheep and lambs held steady. Veal calves were up 50 cents.

Buyers from Montreal took about 700 head of cattle off the Toronto market. Trade was active from the opening with new highs made on all grades. Weighty steers sold at $11 to $12 with a few at $12.25. Butcher steers were $10.50 to $11.75 with a few at $12. Heifers sold at $10 to $11.25 with a few at $11.50. Fed calves were $10.75 to $12.50. Butcher cows sold most $8 to $10. Bulls sold at $8.50 to $10. Light stockers brought $9 to $10.50 with stock calves up to $11.50. Good milkers and springers sold at $100 to $125 each.

Veal calves were $14 to $15 for choice with common lights downward to $8 and the bulk of sales between $11 and $14.

Hogs were unchanged for the week at $15.25 dressed with sows at $11.25 dressed. Feeders sold at $11 to $11.50 liveweight with a deduction of $2.50 per head.

Sheep sold steady in small lots at $5 to $8.50 cwt. according to quality. A few common to medium feed-lot lambs sold at $11 to $13 cwt. Spring lambs were more plentiful and were sold readily at $9 to $14 each.

Weekly summary of receipts:

	Cattle	Calves	Hogs	Sheep & Lambs
This week ..	4604	3347	4818	766
Last week ..	4703	2739	3882	556
1942 to date .	98364	46291	80186	17689
1941 to date .	101522	45499	89535	44365
This week 1941	4947	3304	5201	2237

Obituaries

DINAH JANE CLARK

HAVELOCK, May 22.—(ENS)—The death occurred in Nicholls Hospital, Peterborough, on Sunday evening of a life-long resident of Belmont Township, in the person of Dinah Jane Pacey, wife of the late James Clark. She was in her 71st year, and had been ill for some time, before going to Peterborough Hospital. She was born at Rush Point, five miles north of Havelock, and after her marriage to Mr. Clark moved to near Preneveau, where she had resided for the past 48 years.

She leaves to mourn her loss a family of six namely (Elsie) Mrs. Harold Salter, (Bessie) Mrs. Cephus McGowan, both of Belmont, (May) Mrs. William Hinds, Wellman's Corners, (Mellie) Mrs. Frank Johnson, Winnipeg, Ronald of Belmont and Gunner George on Active Service in England. One sister, Mrs. Mrs. John Williams, Napanee, and a brother, Caleb Pacey of Alberta, also survive.

The funeral, which was largely attended was held on Tuesday afternoon from the residence of her daughter, Mrs. H. Salter, with service being conducted by Rev. J. W. Wilkinson of the Havelock United Church at 2 p.m.

Pallbearers were all neighbors, Messrs. George Mack, Joseph Seabrook, Leonard Keene, George Hartin, James McMillan and John Lloyd. Interment was at Pine Grove Cemetery.

THOMAS PETHERICK

HAVELOCK, May 22.—(ENS)—Another pioneer citizen of Belmont Township passed away on Tuesday evening in the person of Thomas Petherick.

He was in his 85th year and had been in poor health for some time. The late Mr. Petherick was born in Percy Township and came to Belmont 67 years ago and took up residence at Rush Point. He lived a quiet life and was a kind friend and neighbor. He was a staunch Conservative in politics and in religion he was a member of the old Methodist Church, later the United.

Many of the joys of life were denied him of late years when he lost his eyesight.

He leaves to murn his loss, two sisters, Mrs. Thomas McConnell, Norwood and Mrs. J. R. Alley, Gilbert Plains, Manitoba, and two brothers, Matthews and Wesley, both of Belmont.

The funeral, which was largely attended was held from his late residence in Belmont on Thursday afternoon with services being conducted by Rev. J. W. Wilkinson of the Havelock United Church.

Pallbearers were: Alfred and Ernest Spencer of Havelock, Wilfred and Herbert Spencer of Rylstone, William Spencer of Frankford and Frank Spencer of Campbellford, with interment at Maple Grove Cemetery.

MRS. EFFIE J. WILSON.

TWEED, May 21.—(ENS).—Funeral services for the late Mrs. Effie J. Wilson, who passed away on Monday, was held at her late residence on Wednesday afternoon, conducted by Rev. Kenneth Stewart of the United church.

The bearers were Clifford Green, Melville Donnan, Phil Carr, Alex McCurdy Don Fargey, and Charles Fargey.

Interment was in the family plot in the West Huntingdon cemetery.

MRS. HELEN MARY GOWDY.

TWEED, May 22.—(ENS).— The death occurred on Wednesday at her home near Thomasburg of Mrs. Helen Mary Gowdy, widow of the late John Gowdy, after an illness of four months. She was in her 74th year.

The late Mrs. Gowdy was born in Actinolite and resided in Madoc and Hungerford townships all her life. Her husband predeceased her four years ago. She was a member of the Presbyterian church. She was a daughter of the late Mr. and Mrs. Love of Actinolite.

Surviving are three daughters, Mrs. Norman Miller, Madoc; Miss Daisy Gowdy, Toronto; and Miss Grace Gowdy, at home; two brothers William Love, Madoc; and Albert Love Moose Jaw, Sask., and one sister Mrs. William McKay, Belleville.

MORE ABOUT—

Try Screened

Continued from Page 1

For a week official reports concerning Marshal Semeon Timoshenko's onslaught, launched while Axis invaders of the Crimea struck eastward along the Kerch Peninsula 400 miles to the south, had followed a general pattern set by the announcement May 13:

'In the Kharkov direction of the front our troops took the offensive and are successfully advancing."

The account of battle developments yesterday said enemy attacks were repulsed in the Izyum-Barvenkova sector south-east of Kharkov and that "fighting continued on the eastern part of the Kerch Peninsula."

65 Planes Downed.

Sixty-five German planes were shot down on Wednesday, against a Russian loss of 23, and the Red Air Force was credited with destroying or damaging 74 Nazi tanks, 273 trucks with troops and supplies, 51 ammunition wagons and 31 guns that day.

The Information Bureau announced guerillas had killed more than 3,000 Germans in the area of Smolensk, which is near the border of Nazi-occupied White Russia. The Communist Party newspaper Pravda reported yesterday that irregulars had captured a White Russian city of several thousand population.

(Informed Britons said well-equipped Polish army units, formerly based in Scotland, had arrived in Russia to fight the Germans again alongside other Poles who once were Soviet war prisoners.)

The Army newspaper Red Star forecast that Hitler's invaders would seek to link the isolated strong points which they defended through the winter campaign—scattered between Taganrog and entrenchments before Leningrad—and "build a continuous front."

It urged a study of the new defences for soft spots.

Marmora News

Mrs. Tom Moffatt and daughter Brenda of Oshawa are visiting Mr. and Mrs. James Burridge.

Mrs. Harold Nayler spent a few days in Toronto this week.

Mr. and Mrs. F. R. Wells have returned home after spending a few days in Toronto.

A pleasing send-off party was tendered Wilfrid Gray of Deloro Hall on Tuesday evening by young folk of the community prior to his departure for Ottawa for military service. The guest of honor received the presentation of a purse of money. Music for dancing was furnished by Howard Linton. Choice refreshments were served in course of an enjoyable evening.

Canvass Planned To Clear Off Parsonage Debt

LAKEFIELD, May 22—(ENS).—Regent Street United Church Women's Association held their June meeting in the Sunday school room on Tuesday afternoon. The meeting was in charge of Group 'D' and Miss Maragret Sanderson presided.

Mrs. A. R. Kingdon read the scripture lesson and Miss Sanderson the lesson thought for the month. Miss Nellie Webster led in prayer, and in the absence of the pianist, Mrs. J. R. Hull, Mrs. Arthur Carveth was at the piano.

Mrs. J. Murphy was in charge of the business session and Mrs. D. A. Allen read correspondence from the sick and shut-ins.

The conveners of each group were asked to make a special effort to have the first six months of the five cents a week envelopes collected by the June meeting a week earlier than usual.

Rev. G. F. Kelly gave a report of the official board meeting, and a committee of ladies was named to help the men on a special canvass to rid the church of the debt on the parsonage. A social half hour was then spent.

ANCIENT NORWICH

Norwich, ancient English "City of Churches" is filled with monuments dating from the Middle Ages.

What a Life!

The music is soft and inspiring
But Jane might as well
not be there.
No one loses his friends
by *perspiring*—
But we all give *offenders*
the air!
Bath tonight with LIFEBUOY
FROM HEAD TO TOE —IT STOPS B.O.

EVERY DAY MORE PEOPLE DRINK MORE

At your grocer's in 7- and 12-oz. packages—also in improved FILTER tea balls.

Blended and packed in Canada

BRIDAL WREATH Rings

Because she wants A RING OF PERFECT BEAUTY!

It means so much to her to know that she can proudly cherish this symbol of your romance... So give her a Bridal Wreath — a diamond you *know* is worthy because of the famous 4-point guarantee of perfect coloring, cutting, brilliance and flawless quality.

FREE INSURANCE AND BRIDE'S BOOK

NATALIE 57.50 Invitation to see our Bridal Wreath Diamonds

USE OUR CONVENIENT CREDIT SERVICE

SCHNEIDER BROS.
JEWELLERS
367 George Street Phone 7184

Hall's Bring You Super Savings On Reg. 7.95 Chenille Tufted Spreads

Two Outstanding Floral Patterns

An exceptional purchase brings such grand savings on these better quality Bedspreads. Deep, thick, closely tufted designs in beautifully blended colorings with blue, rose, peach, wine or green predominating. They are 85 x 100 inches. Don't miss such opportune savings! SHOP EARLY FOR CHOICE! LOW SALE PRICE.............. 5.89

Save On 80 x 86" Plain Hem Cotton Sheets

Savings no thrifty housewife will want to pass up! Firmly woven, good weight bleached Cotton Sheets finished with plain top hems. At this price you will want to buy for the cottage as well as for home use. EXTRA SPECIAL VALUE, EACH, ONLY 1.79

42" Hemsitched Pillow Cases — Budget priced Pillow Cases that serve well for everyday use. 42 inch size finished with deep hemstitched hems. Buy several, Each .... .29

72" Unbleached Sheetings — Exciting value in sturdy cotton sheeting that will bleach white with a few tubbings. Good weight, closely woven. Yard .... .49

42" Open White Pillow Cotton — Specially purchased and marked close to bring you worthwhile savings. A firm, strong quality that will give the utmost in satisfactory wear. Yard ...... .39

Fluffy Semi-Bleached Quilt Batts — Fine, fluffy, even cotton batts that open to 72 x 90 inches. Suitable for all types of quilting, padding, etc. SPECIAL VALUE, EACH.. .39

Sturdy Yard Wide Factory Cotton — Quality and weight suitable for pillow cases, slip covers, aprons and quilt backs. 36 inches wide, and an exceptional value at this price. Yard .... .25

Comfortable Inexpensive Outdoor Furniture

Now more than ever before it is important for us to keep fit. Plenty of fresh air and relaxation will help, and we suggest for relaxation these inexpensive yet comfortable chairs for porch, lawn or cottage.

Sturdy Deck Chairs— Well made and nicely finished natural varnished hardwood frames. Loose, comfortable bright striped awning seat. Adjustable to three positions 1.29

Deck Chair With Arms— Similar to the chair illustrated at the left, but this particular one has convenient arms. Adjustable to three positions. Bright orange and green stripes 1.39

Folding Porch Chairs— Sturdy, well built comfortable chairs with bright striped awning seat, and shaped wood slat back. Folds up neatly and compactly for carrying in the car 1.29

Box Seat Lounge Chair— Built for comfort and long satisfactory service. Natural varnished frame with bright striped seat and back, both well reinforced. Folds up neatly 2.50

DON'T MISS OUR HALF-PRICE CLEARANCE OF COATS and HATS

A clearing group of Misses' Dressy and Tailored Coats in sizes 12 to 20. Also late Spring Felt and Straw Hats. A grand selection, but SHOP EARLY FOR CHOICE.

DIAL 5761 RICHARD HALL LIMITED DIAL 5761

The Peterborough Examiner

VOL. LXXXV, No. 120 — PETERBOROUGH, FRIDAY, MAY 22, 1942 — PAGE 9

MAIN STREET TOPICS

DO IT YOURSELF.

For the folks who have made a pastime of collecting shells from the beach, there is now a fine opportunity to keep pace with the most up-to-date styles. The latest thing in jewelry is the popularization of gaudy shell necklaces, and if there are some shells lying around the house just string 'em together and go to work with a paint brush and the result will be the equal of any New York creation.

CARELESSNESS.

Some of the recent bicycle mishaps may not all have been the fault of the motorists. A young lad coming to the corner of George and Hunter streets started across against the lights and then heedless of the onrush of cars around him, turned his back to the traffic to converse with a pal on the sidewalk, trusting that a special providence would look after him. It did, but another time he might not have been so fortunate.

A KINDLY WOMAN

Paige Rowell reported to the Red Cross and Community Fund headquarters this morning that an elderly woman in this city has sent him a ten dollar bill "to help you get away from being the goat." On Friday evening ownership of the goat will change, as Mr. Rowell will be given the privilege of handing the goat over to the team captain whose team total is the lowest.

RAIN TWICE NORMAL.

Rainfall for the month up to 6 a.m. to-day was 4½ inches, A. O. Phillips, official recorder, informed the Examiner to-day. The average for May over a period of forty years has been 2.48 inches. Add half an inch for to-day's contribution from the sky and the total for twenty-two days is 5 inches, approximately more than twice the normal precipitation for May.

WAR STAMP SALES

Sale of stamps at the Peterborough Collegiate dropped below the objective of $250 this week for the first time since the well planned campaign got underway quite some time ago. Sale of stamps amounted to $235 and sale of certificates to $8. Pressure of springtime work, and loss of students to war time industrial jobs is believed responsible for the slump.

BOWLING AGAIN

It is easy to tell that the lawn bowling season will be opening on May 25. Two old cronies were on the main thoroughfare with a copy of the rules and regulations, pouring over them carefully, and discussing the pros and cons with great vigor.

COLLAPSED ON STREET.

A middle-aged Louis Street man took a weak spell near the corner of Hunter and Queen Streets and collapsed on the sidewalk, shortly after 1 o'clock today. After Dr. Bob Young had been called the man was removed to his home.

THE WRONG MAN.

W. E. Foley, Wartime Prices and Trade Board representative in Peterborough has received many enquiries on gasoline rationing from Peterborough people. He has nothing to do with this branch of wartime economy, and all enquiries should be addressed to the Oil Controller in Toronto. If your ration card has been dropped to a lower category, Mr. Foley can do nothing about it.

ANOTHER GROUP CONTRIBUTES

Members of the Inspection Board of the United Kingdom and Canadian in local war industries have requested inclusion in the Red Cross and Community Fund as an industry. There are more than 100 all told including students and this group will be a substantial addition in the matter of contributions. H. M. Dunkerley is contact man for the group.

BOYS COLLECT MAGAZINES

In gallant response to an appeal for magazines and other reading material for the Prince of Wales Rangers at Niagara-on-the-Lake, over 3,000 magazines were sent by the Peter Robinson chapter during the past three days. The greater part of these magazines, nearly all in fact, were collected by the boys at Queen Mary School and the collection was organized by three boys, Jack Matthews, Edwin Nicholson and John Clarke.

BICYCLE LICENSES HERE

The police department is once more issuing bicycle licenses. A shipment of 1,000 plates has arrived and bicycle-owners who have not yet secured licenses are asked to do so at once as the enforcing of the by-law will be commenced shortly. The original supply of 3,000 licenses was exhausted some time ago.

FALLS FROM AUTOMOBILE

Mrs. Mary Fitzgerald, wife of Gerald Fitzgerald, Parnell street, was taken to St. Joseph's Hospital for observation early this morning after she had been rendered unconscious after a fall from her husband's automobile. The machine was making a turn into a driveway on Park street, when Mrs. Fitzgerald fell out. She was found to be not seriously hurt.

ESCAPES FROM TRAIN

After being arrested at London on a charge of being absent without leave an Indian soldier who was being taken back to Petawawa Camp by a military escort, escaped from a C.P.R. passenger train when it stopped at the Havelock station at 2.30 o'clock this morning. The wanted soldier is still at large.

LOANS

$50 for $3.58 (Total Cost)
$100 for $7.10 (Total Cost)
when repaid in six monthly instalments

Cash Loan You Get	Choose a monthly payment plan: 4 paymts	6 paymts	10 paymts	12 paymts	15 paymts
$25	$ 6.57	$ 4.46	$ 2.78	$ 2.36	
50	13.12	8.93	5.57	4.73	
75	19.70	13.39	8.35	7.00	
100	26.26	17.85	11.13	9.46	$ 7.78
125	32.83	22.32	13.92	11.82	9.73
150	39.39	26.78	16.70	14.18	11.62
200	52.52	35.71	22.27	18.91	15.57
300	78.79	53.56	33.40	28.37	23.35
500	131.31	89.26	55.66	47.28	38.91

See other loans and payment plans in table. You can get a loan quickly on your own signature. No endorsers needed. No credit inquiries are made of friends or relatives. Payments in the table include all charges at the rate of 2% monthly as authorized by the Small Loans Act, 1939.

HOUSEHOLD FINANCE
Corporation of Canada
Established in Canada 1928
PETERBOROUGH, ONT.
Second Floor, Lansfield Block
177 Charlotte St., Opp. Loblaws
M. E. Holt, Manager — Phone 5841

Community Fund Red Cross Drive Reaches $50,122

On Thursday evening, a total of $50,122 had been piled up in the Red Cross and Community Fund campaign, and officials were hopeful that by the time final reports were given at the closing dinner in the Empress Hotel this evening, the objective would be over-subscribed.

The dinner is set for 6:15 and at that time team captains will be asked to submit complete reports. These totals will probably be complete in every divison except that of the Retail section, headed by W. C. Hughes, whose captains have had far too many call-backs and it looks as if the complete total on the Retail division will not be in until Tuesday. On the other hand, the Women's Division whose objective was set at $3,000 is reported as being over the top by more than $1,000. These women have gone to bat in grand style headed by Mrs. Paige Rowell, and Mrs. John R. Marshall, and the enthusiasm shown by the team captains and canvassers has been of a high order.

Gordon Matthews reported that the Special Names committee with a campaign quota of $20,000 had gone over the top by $600.00 on an incomplete report. This is a particularly heartening report as the Special Names have been hit hard and consistently for large contributions in every drive since the war started and have not failed to come through. While there are only a few more to hear from, nevertheless the fact that this section is over the top along with the Women's division may be taken as a trend of the campaign and it is confidently expected that the Retail division and the Industrial division will bring in similar reports.

Conklin Shows Coming To City

Nine spine-tangling rides and eight top-notch side shows are being brought to Peterborough next week by Conklin Bros. under the auspices of the Peterborough Kinsmen Club.

This is welcome news to city and district fans who have been yearning for the tumult and glamor of the circus and midway since war and transformation of the Exhibition Park into a military camp, has interfered with the usual summer visits. Conklin Bros., highly regarded in the show world, and holding the top midway rating in Canada, have won an enviable reputation for fair dealing and clean entertainment in Peterborough, and it is safe to assume this show will maintain that standard.

The show will be ready to go on Monday, which is a holiday, and will run for the entire week at Riverside Park, thus giving the country people ample opportunity to come in for an evening or for a day, to do some shopping in the city, and have some fun at the same time.

Excessive Rains Blocks Seeding

"Some of the farmers on the flat land of Otonabee have not yet used their seed drills," F. C. Paterson, agricultural representative, "and that means they are getting away behind in the season's work."

Excessive moisture is holding up farm work and is damaging the grain crop on a great deal of land that is saturated with water. Each additional rain increases this accumulation and much of its remains on the surface instead of flowing away. The crop on the light soil knolls has been flourishing, pasturage has grown luch and dank, but on the whole the promise of the last fortnight of April has been clouded by a wet May.

LEFT HIM JUMPY

LONDON—(CP).—Pte. Leonard Harper, 22, of the Grenadier Guards, was sentenced to 35 days' detention for being absent without leave, his excuse being he had been with the Commandos and couldn't settle down again to the life of a Guardsman.

Downtown Crash Wrecks 2 Cars

A passenger received a cut on the head and two vehicles were damaged in a collision between a taxi cab and a small truck at Hunter and George streets at 8.35 'clock this morning.

The taxi, driven by Archie McMaster, was travelling west on Hunter street and the truck with E. A. Hales at the wheel, had been going east and was making a left hand turn to go north on George street when the two vehicles met in collision.

Neil Foster, 164 Hunter street, a passenger in the taxi was shaken up and sustained a cut on the forehead. He was taken to the Standard Clinic for treatment.

The fronts of both machines were badly damaged.

A.R.P.—Basic Course

There will not be any lectures in the basic course on either Sunday, May 24th or Monday, May 25th and the lectures will be resumed on May 31st and June 1st with the lecture on "High Explosive and Incendiary Bombs," which is to be illustrated with moving pictures.

All A.R.P. workers are reminded of the meeting at the Capitol Theatre at 1.45 p.m. on Sunday, May 24th when two Boy Scouts from England will tell of their experience in A.R.P. work in England during the air raid. The talk will be illustrated by films and all A.R.P. workers are urged to attend.

OPENING FIELD DAY

Kawartha Golf and Country Club

OFFICIAL OPENING DAY
MONDAY, MAY 25
Two-ball Foursome at 1.30 P.M.
DANCE IN THE EVENING

Salvage Collection Made In North End

Ashburnham gets the orchids so far in the drive for salvage according to officials of the Civic War Service Council following the collection of salvage in the North-End Section on Thursday.

"We just collected about one quarter the amount in the north-end as was collected in Ashburnham," Mrs. Clare Collins reported on Friday. It was also learned that there was considerable rubber footwear, very few tires, a small quantity of metal, and a tremendous number of bottles—of every description, fruit jars, and even gallon jars all were set out for workers.

Members of the Canadian Women's Voluntary Services teamed up with the C.W.S.C. in sorting the materials and they were finished in good time. Trucks were supplied by the Board of Works under the direction of City Engineer Parsons and Jim Burgess, assistant. Boy Scouts, women and a few men volunteered to help in the work. Alderman Floyd Curtis also sent one of his dump trucks and a driver to speed up the work.

Arrives In Far East

Corporal Ken Moffatt, R.C.A.F., son of Mr. and Mrs. Arthur Moffatt of this city, is named as one of the Canadian airmen who arrived in the Far East this week with a Canadian fighting squadron. His father is well-known as an insurance agent in the city and district.

Engineers Name New Executive

Pleasure and business were combined in an evening program on Wednesday when the local branch of the Engineering Institute held their annual meeting. The review of work and social activities indicated the association had enjoyed one of the most successful years of its existence, under the intelligent direction of a vigorous executive.

The get-to-gether was held at the Kawartha Club, and some of the members enjoyed a round of golf prior to the business meeting which started at 8.45. Following the reading of reports, Jack Cameron, chairman asked for a report from the scrutineers and the following executive committee was declared elected: R. L. Dobbin, Don J. Emery, Ian F. McRae, F. R. Pope, C. R. Whitlemore and A. J. Girdwood.

Among the outstanding events of the year were the combined A.I.E.E. and E.I.C. meeting, the annual social night, and several well attended technical meetings.

The yearly outing was discussed and will probably take the form of a trip to the summer home of Gordon R. Langley on Sandy Lake. A moving picture "Curve of Light" and some newsreels were shown, and the program was capped with the serving of a substantial lunch.

Edict On Oil Hits War Industry

Householders who were confronted yesterday with a heating problem consequent from the official notice that oil supplies have been cut off by enemy action, were still on the move to-day to switch their furnaces back to coal burners.

And serious as is the community's domestic outlook it differs in broad degree from the bristling problem that faces Robert Abbott, manager of the Canadian Raybestos Company. The plant has been using oil for twenty years or more, recently installed an additional furnace, and now the management has been advised that after July 31 there is likely to be no more oil available for its boilers.

All of which sounds like a major worry. The comparatively recent installation was preceded by an inquiry to the Fuel Controller for Canada about the prospects of continuing oil supply and approval of the new oil burning unit. That was in March and the reply was reassuring and permissive.

Over night the whole outlook has changed, and alterations will have to be made to the main heating plant to accommodate it to coal. Possibly the other oil unit may continue to be used, but there is no certainty even about that.

Mr. Abbott was taking the furnace conversion in cool stride today, even the contemplation of possible necessity of adding height to the stack to increase the draft for burning coal.

Lakefield Man To Stand Trial

Donald Lloyd of Lakefield was bailed for trial by Magistrate O. A. Langley, K.C., in police court this morning on a charge of stealing three automobiles from the Industrial Acceptance Corporation Limited after the Crown had concluded its case.

In answer to the usual question Lloyd stated that he would make no statement and his counsel, T. J. Carley, K.C., informed the court that he did not propose to call any evidence.

Mr. Carley said that he did not propose to argue many of the points in the case at this stage but pointed out that the information charged Lloyd with fraudulently taking three automobiles but merely charged him with converting them, instead of fraudulently converting them. There could be innocent conversion, defense counsel said.

In bailing accused for trial Magistrate Langley said that he would refrain from discussing the legal points of the case. To do so might prejudice the accused or the Crown.

Lost War Savings Stamp Money Is Returned To Examiner Carrier Boy

A disconsolate newspaper boy in East City reported to the Examiner last Saturday that he had lost the sum of $12.00 which he had just previously been given by one of his customers, Mrs. T. H. Adams of Stanley avenue, who was making her regular purchase of war savings stamps for the month.

Weeks of profitless paper delivering stretched before the youngster's imagination making up for the loss. He looked, his family looked, the neighbours looked — in vain. It was recollected that the boy, Rudolph Pollock, of Rogers street, had dug a garden for a neighbor shortly after collecting the money. The garden was thereupon thoroughly redug and dug again but no cash appeared. At last, Wednesday night, after a short account of the boy's loss had appeared in the Examiner, a "Found" ad announced that a sum of money had been found in East City. The boy was soon able to claim the $12.00 so recently mourned as lost. He is happy again in the knowledge that his patriotic endeavours are not to be marred by the loss of such a considerable sum of war savings cash.

The money was picked up off the street by Mrs. Dan O'Donoghue, 449 Rogers street, who read the ad in the Examiner and promptly returned it to the newsboy.

Son And Father Both Officers In Same Company Of Midland Unit

CAMPBELLFORD, May 22. — (ENS). — To be second in command of the same company in which his father was commander 27 years ago is the unique experience of Captain John F. Bygott of this town. He was a lad of 12 when he first showed an inclination to follow in his father's footsteps by attending the Militia camp with the old Northumberland Regiment as adjutant's runner, and in the 16-year interval which preceded the outbreak of World War II, he worked himself up through the ranks of the N.P.A.M. and gained both his lieutenant's and captain's certificates by attending officers' courses of instruction at Stanley Barracks in Toronto.

Capt. Bygott is now with the 1st Midland Regiment on the West Coast. He was on the Reserve until the unit went active in August, 1940, and since then has been with the regiment in various parts of Canada. His father, Major J. M. Bygott (retired) was working in Lakefield with the C.N.R. at the time World War I, began and had joined the old Durham Regiment in 1910 (now the Midland Regiment). He was appointed captain of C Company prior to going overseas, where he faced the enemy fire on the Somme and later was in the Dunkirk area. Evidence of his ability is a company commander is seen by the fact that he was mentioned in despatches.

The Bygott family, of which Captain John is the only son came to Campbellford from Lakefield 22 years ago.

CAPT. J. F. BYGOTT

New Local Grill Gives $146 Help War Funds

When an individual starts on a new business enterprise, the opening day is one usually looked forward to, and planned with much care in order to assure a maximum return to offset what is usually the biggest expense in their venture.

The new Silver Moon Grill with Henry Young as proprietor, opened its doors to the public on Wednesday after having gone through a process of rejuvenation to make it one of the most modern and pleasing of the city's eating houses, and in so doing, they gave the entire proceeds of this first day's business divided equally between three worthy war charities, namely the Red Cross and Community Fund, the Peterborough and District British War Victims Fund, and the Chinese Relief Fund. There are, and have occasions when the net profits from a day's business has been allocated to some worthy object, but seldom does it occur, that the entire gross proceeds of a day's business are given over for that purpose, so the action of the proprietor in so doing is all the more noteworthy in this respect, and particularly when this very generous act takes the patriotic form of helping along the country's war effort.

Throughout the whole day, various ladies from two different organizations acted as cashiers, receiving all payments that were made for meals, in the persons of Mesdames H. Howell, F. Chase, J. Marshall, Sr., and C. Willison from the Women's Friendly Bible Class of St. John's Church, and the Misses Irene Cox and Moira Whalon from the Canadian Women's Voluntary Service through Mr. J. G. Wharry, and all with one consent, were very high in their praise of the very courteous co-operation and assistance given them by the proprietor and his staff, and the attention they gave to providing them with meals and refreshments throughout the whole day. From this effort, the splendid total of $146.52 was made, which divided equally between the three above mentioned funds, gave each of them the sum of $48.84, acknowledgement of which for the city and district British War Victims' Fund appears in its list today, with that for the Chinese Relief Fund, being forwarded through Inspector Reid of the City Police Department, and the Red Cross Community Fund going through the usual channels.

One nice personal donation appears in today's list, and from Keene comes collections from two of the penny boxes located in that village.

Previously acknowledged	$41,413.83
Mrs. F. Hills	5.00
Box at Taylor's Store, Keene	.37
Box at Bank of Toronto, Keene	.58
Silver Moon Grill, share of gross receipts from its opening day, per H. Young, proprietor	48.84
Total to date	$41,468.62

Arrested Pair Confess Fire

BANCROFT, May 22—(ENS).—Acting on a complaint that the summer cottage of Mrs. Charlotte Cruickshank, 101 Forest Hill Road, Toronto, having burned sometime during early morning, May 21, also the breaking and entering of the adjacent cottage owned by Charles Gray of Bancroft, Provincial Officer Palamteer and County Officer Delyea proceeded to the property situated 10 miles west of Bancroft on Highway 28 to conduct investigation which revealed that a victrola mechanism which should have been in the fire was missing and the only available clue was that a horse had been stabled in the boathouse overnight.

Further investigation revealed that Wm. McCormick, 26, of Coe Hill and Harry Kidd, 21, of Kidds Corners, had been on the highway on April 26 with a horse and buggy and the cottage had been entered at that time but nothing missing.

On May 22 the officers reached the home of Wm. McCormick of Coe Hill, seizing a victrola, records, blankets and other cottage equipment.

On questioning Kidd he admitted breaking and entering the cottages on April 26 in company with Wm. McCormick. Kidd also made the statement that Wm. McCormick told him to return to the Cruickshank cottage and fire same and this would cover up their theft.

McCormick corroborated Kidd's story and said he promised to pay Kidd the sum of $15 to burn the cottage, which as carried out on the early morning of May 21.

Both men were arrested in Coe Hill this (Friday) morning and on further questioning McCormick said he promised Harry Kidd another $10 to destroy the home of Joe Stevens of Coe Hill by fire.

This alleged offense was not yet carried out.

Both men are charged with breaking, entering and theft, and Kidd charged with arson. Further charges are pending against both parties.

Both men were taken to Belleville county jail today and will appear in Bancroft Court on June 10.

Arrives In Britain

Sgt. Pilot Harold E. Morrow, one of three sons of Mr. and Mrs. W. G. Morrow, 745 Water Street, now serving in the armed forces, cabled his mother that he had arrived safely in England. He was formerly employed in the Lillow-Walkwell shoe store as a clerk, and is the youngest of the three in uniform.

Rural Shows Clash On Dates

Although the calendar offered ample elbow room and latitude, two district agricultural affairs are slated for Saturday, June 6. Circumstances leading to this opposition and resulting choice by many farmers who would perhaps have attended each are not known and it is too late now to bother about that detail.

The two events are the District Holstein Breeders' field day in Peterborough and the Spring Stock Show at Millbrook under the auspices of the Agricultural Society.

Robert McCamus of Cavan said to-day that the stock show is inviting exhibits of heavy and light horses, Shorthorn cattle, Polled Angus and Jerseys. Aged stallions will be omitted from the competitive classes. Prizes are not graded, but are all of the same amount. The directors of Millbrook Agricultural Society are trying to extend their usefulness by this spring live stock show. Classes will include Clydesdales and percherons in the heavy horse section, and carriage and road horses.

There will also be a class for express horses to be shown on halter. This show begins at 1 p.m.

May Use Gas For Heating

Peterborough factories burning oil have been getting from R. L. Dobbin, manager of the Utilities, information about the possibility of using gas in their furnaces.

"These enquiries were just feelers," Mr. Dobbin said to-day. "Nothing may come of them. Factory managers are asking about our capacity and whether we would be in a position to supply them with gas, together with other mechanical facts.

Our present output at the gas plant is 4,000,000 cubic feet, but we can double that. We use oil in making gas, but our proportion is a great deal less than in the regular burning of oil. By its combination with coal we get more thermal units than is obtained from oil alone."

DIED

CAREW, Samuel R.—Samuel R. Carew, father of Mrs. W. J. Ireland, 287 Dalhousie street, Peterborough; Mrs. George Hopkins of Fenelon Falls; Mrs. Stanley Henry of Lindsay; and George of Alberta; John of Burnt River; Samuel of Lindsay, and Alex. of Kitchener, died on Thursday, May 21, 1942, in his 85th year. Resting at the home of his daughter, Mrs. Henry, 33 Wellington street, Lindsay, Ontario, for funeral service Saturday, May 23, 1942, at 2.30 p.m. Interment, Riverside Cemetery, Lindsay.

28 Men Join Rangers' 2nd Battalion

Among the recruits enlisting in the ranks of the Second Battalion, Prince of Wales Rangers, [illegible] Lieut. A. E. W. Gallon, M.C., [illegible] served during the last war with the Fourth Battalion, Northumberland Fusiliers, a unit of the 50th Division, British Territorial Army, and with the 18th Lancashire Fusiliers. He relinquished his commission on November 16, 1921, coming to Canada to engage in business. He has been a resident of Peterborough for several years.

Enlisted May 21.

James P. Chalmers, Cecil T. Youden, William T. Amos, Frederick R. Braund, Norman Clapham, Albert J. E. Dhessar, Frank G. Whitton, William A. Cordery, Albert E. V. Gallon, Donald O. La[illegible], William H. Barker.

Enlisted May 19.

Norman Edwin Elliott, John Levi Edwards, Harold William Windover, John Parry, Robert Hare Nixon, Cecil Laverne Fowler, William Clinton B. Pearce, Philip Lewis Marshall, Richard Garfield Wheeler, Glanvil Leonard Brockley, Keith Byron Armstrong, Alan Alfred O'Brien, Kenneth Frank Withers, Garnet Hugh Cameron, Kenneth Samuel Smylie, Karl Mark Dorrington, Percy Harry Ellison.

Oshawa Pianist Will Visit City

Fenwick Watkin, well-known Oshawa pianist, who has given many recitals in the past two years, will appear in Peterborough, Monday. He won his A.T.C.M. the same time he wrote his senior matriculation. He works all day in the General Motors plant and still finds time to keep up his extensive repertoire. He is particularly noted for his masterly piano technique and his sympathetic interpretation of his musical numbers. He will appear at the Salvation Army Temple.

LONG WAY ROUND

The San Juan River in Utah flows 8½ miles to advance one linear mile.

Boy Scouts' Association
Visit of English Boy Scouts
Sunday, May 24, 1942
1.30 P.M.
AT CAPITOL THEATRE
Boy Scouts and A.R.P. Work in Britain
Short moving picture film, "Men of Tomorrow". A.R.P. members and public invited.

Bowling
EVERY AFTERNOON AND EVENING
BOWL FOR HEALTH
Duffus
RECREATION ACADEMY
TELEPHONE 9068

FARMERS — WOOL

The Government has fixed prices you MUST be paid for Ontario wool when graded, viz.: Main grades 30c to 33c; rejects and defective grades, 21c to 25c.

These prices are F.O.B. our warehouse. Ship or bring your wool to our Government registered warehouse.

PROMPT SETTLEMENT—EXPERT GRADING

G. Whitaker & Co. Ltd.
OFFICE, 192 HUNTER ST.
Warehouse, Simcoe St. (Rear of Dewart Milling Co.)
Business Hours—7.30 a.m. to 5.30 p.m.;
Saturdays 7.30 a.m. to 12 Noon
'Phones—Office 5753; Warehouse 4562

Smith, Harvey And Lakefield Sunday Schools Hold Convention

LAKEFIELD, May 22— (ENS).— The annual Sunday School convention for Smith, Harvey and Lakefield Village was held in the Lakefield United Church on Wednesday afternoon and evening.

The afternoon session opened with the worship period taken by Lakefield United Church Sunday School Mrs. Milton Deck led the devotions, Mrs. Butchard read the Scripture, and Rev. G. F. Kelly led in prayer.

The president, Elmer Milburn, was in the chair and the address of welcome was voiced by the Rev. G. F. Kelly, minister of the entertaining church.

The convention theme was based on "The Church Reaching Every Person," and this thought was carried on throughout the convention. The special speaker for both afternoon and evening was the Rev. E. R. McLean, representative of the O.R.E.C., Toronto.

Value of a Sunday School.

In his first address "What good is the Sunday School?" ten reasons reasons why folks do not go and ten reasons why folks go to Sunday School were discussed. They do not go because the teachers do all the talking, parents are not interested, too many outside attractions, getting too old, not learning anything, fellows were not friendly, no progress from year to year.

The problem was how to educate parents that the Sunday School was for more than children, as all excuses lead back to the parent and adult. Reasons why folks like to go are: They enjoy good singing, they are asked to do things, parents insist that they go, they go through force of habit, because others go, they enjoy companionship, interested in the Bible and learning about God, they go through sense of loyalty to the teacher, for something to do, and to help others.

A solo was given by Mrs. G. Peel of Lakefield Baptist Church.

In Rev. E. R. McLean's address on "A Counter-offensive," he stated the church reaches (1) every person with Christian teaching, (2) the church teaching every person, (3) the church helping every home, (4) the church helping every community.

Unpardonable Sin.

It is an unpardonable sin of the church for those so busily engaged in war work to neglect the boys and girls of the Sunday School.

The next address was given by Rev. Dr. McLean pastor of Gilmour Baptist Church, who spoke on the subject "Going out into the Highways." The first Sunday School was organized in 1780 by Robert Rakes, who started with a group of children on the verandah on a Sunday afternoon because he was too busy during the week days. Dr. McLean stressed the importance of enrollment and attendance in Sunday School members. "We should endeavor to secure enrollment of every possible person from infants in the nursery department to adults in the home department. The real difficulty lies with those who are indifferent to the Bible school and its purpose. This requires on the part of Sunday School workers constant interest and tactful effort.

Miss Olive Bell, the secretary, gave a splendid report and in the roll call of schools, ten schools were well represented out of a possible thirteen.

Those represented were Lakefield Baptist, Lakefield United, Lakefield Presbyterian, Bridgenorth, Gilmour, Selwyn, Lakevale, Lily Lake, Fairview and Wesley. There was no delegation from Curve Lake, Young's Point and Lakehurst.

Rev. Walker, Rev. Trumpour and Mr. Tedford were named the Resolution committee.

Evening Session

The W.M.S. of the entertaining church served a delightful supper to the delegates and the evening session opened with the devotional period taken by the Rev. L. M. Sharpe, pastor of Lakefield Presbyterian church.

Officers Elected

Reports were given by the resolution and nominating committees. The chairman of the nominating committee, E. Milburn, gave the following report: Past president, E. Milburn; President, Harold Lewis of Fairview; vice-president, Mr. Simpson, Lakefield Presbyterian; secretary-treasurer, Miss Olive Bell, Fairview; children's department, Mrs. S. Grylls, Lakefield United; girls' department, Phyllis Moore, Gilmour Baptist; boys' department, Carman Bell, Fairview; Young People's, Mrs. Harold Trude, Lakefield Baptist; adult, Eric Pearson, Wesley; home department, Mrs. Fred Webdale, Lakefield Baptist; missionary, Mrs. A. Hancock, Lily Lake; temperance, Olive Sidey, Bridgenorth.

These officers were installed by Dr. M. C. McLean.

The following resolutions were read by Rev. Walker:

1. We recommend that we, here, pledge ourselves that, on returning to our Sunday schools, we endeavor to reach every person of our community seeking to interest them in attendance and work of the Sunday School.

2. We desire to pay a tribute to the memory of the late Mrs. Clifford Hancock of Lily Lake who had regularly and faithfully attended our conventions through the years, and that we express our sympathy to the family and the Lily Lake Sunday School.

3. We desire to express our appreciation to Rev. E. R. McLean for his excellent services in our convention today, to the minister and officials of this church for opening their doors and giving us an opportunity of holding our convention, also to the ladies for their sumptuous repast in the dining hall.

A very pleasing interlude in the evening session was a solo, "The Old Rugged Cross," rendered by Mr. Hennesley, a Negro singer, who is at present living in Lakefield.

The new president, Harold Lewis, was then introduced to the convention and asked for cooperation during the coming year.

Following this a demonstration of a teachers' meeting entitled "Back from the Convention," was very much enjoyed. Those taking part were Mrs. E. Milburn, Mrs. G. Telford, Mrs. M. Deck, Mrs. W. W. Leonard Dr. M. C. McLean, Rev. Walker, A. Hancock and Mr. McNott. This skit was very interesting and brought back many thoughts related in convention addresses.

Rev. E. R. McLean's closing address was the "Conservation of Youth." Before Rev. McLean commenced his address he explained how the O.R.E.C. had divided the province into 53 districts.

Following the splendid address the evening session was closed with a hymn and prayer by Rev. Walker.

Mrs. Rev. Kelly was at the piano in the afternoon and Mrs. Moore in the evening. The next place of meeting will be in Fairview United Church.

Jews Prepare To Defend The Middle East

This photo, released in London, shows what Jews are doing to guard the traditional homeland of Palestine against attack by the Axis. A gun post in a Crusader castle on the Island of Cyprus is manned by Jews from Poland, Rumania, Czechoslovakia and other countries that are temporarily under the Nazi heel. They have already seen service in Greece, Crete and Libya, and expect to see more if the Axis attacks in the Middle East.

Quebeckers Vote To Retain Voluntary Plan

QUEBEC, May 22.—(CP)—A motion urging the Federal government to retain its voluntary enlistment policy and not impose conscription for overseas service was adopted early today by the Quebec legislative assembly after a debate in which Premier Adelard Godbout said he was opposed to conscription for overseas service because he does not believe "it is the best way to win the war."

The motion, adopted by a 61-7 vote, also "reiterates the indefectible will of all members of the House to support the best war effort possible." The motion, presented by Cyrille Dumaine (Lib. Bagot), drew the support of all members of the opposition as well as most government supporters. It was adopted after the House rejected by a vote of 54-14 an opposition amendment, urging that the government adopt "immediately all measures necessary to ensure respect of all rights and opinion of this province in this matter and the solemn pledges to this province respecting conscription."

Only members of the opposition voted for the amendment. Voting against the motion were Hon. Arthur Mathewson, Provincial Treasurer; Francois Leduc (Lib. Laval); J. J. L. Comeau, (Lib. Verdun); George Marler (Lib. Montreal Westmount); Thomas Guerin (Lib. Montreal St. Ann); C. Bullock (Lib. Shefford); and Raymond Fregeau (Lib. Stanstead).

Godbout's Idea.

Premier Godbout told the Provincial Lower House that French-Canadians do not believe that conscription is the best way of winning the war, "and they showed it in the plebiscite." He said that if conscription for overseas service "were imposed against the wishes of some, it might mean the sabotaging of our national unity."

Mr. Godbout contended that "no nation in the world has given a better effort, a more balanced effort than Canada." He added: "We believe that the effort produced by the people has been magnificent, but we also believe that conscription would hinder that effort. However, conscription will not be imposed in Ottawa if Prime Minister Mackenzie King's supporters keep him there. If ever there was a man who is against conscription it is Mackenzie King. No one ever interpreted French-Canadian sentiment better than King."

Earlier, Maurice Duplessis, leader of the Opposition, Union Nationale Party, said that Quebec wants victory but "it wants it through the voluntary, moderate means promised at the start of the war." He said that "in 1939, the promises made against conscription were made to Quebec and Quebec only can free the government from them."

He also urged the Provincial Government not to abandon the income and corporation tax fields for the duration. It was his belief, he said, that "the conscription of blood is so serious that we should not at the same time give up our revenues. I do not think the agreement should be signed until the Government respects its promises to Quebec."

Allow Farmers Till 9 For Gas

OTTAWA, May 22. — (CP). — The concession to rural residents by which gasoline stations in outlying areas are permitted to remain open one night a week will be in effect from now until the end of October, the Munitions and Supply Department said to-day.

The stations affected are those situated five miles or more from the limits of a city or town with a population of 5,000 or more. They may remain open on Saturday night until nine o'clock—two hours after the closing time set by the gasoline regulations. The extension of hours is described as "permissive but not mandatory."

"The step is being taken to help farmers," said Munitions Minister Howe in a statement.

"Faced with an acute shortage of labor, the farmers of Canada are finding their own time very precious," he said. "They cannot take time off from their fields and their other work to go to town to buy gasoline beore seven o'clock."

Mrs. Nichol Hostess To Roseneath W.M.S.

ROSENEATH, May 22—(ENS) — The Mission Circle members will be invited to attend the regular meeting of the W.M.S. in June at the home of Mrs. D. Brisbin. This was decided on at the regular meeting of the latter society on Tuesday Mrs. J. A. Nichol was hostess and Mrs. D. Brisbin, first vice-president, was in the chair.

The treasurer, Mrs. R. Crego, announced thankoffering receipts of $13.

The members were asked to bring a dish towel as a bazaar donation to the June meeting.

The study was led by Mrs. A. Halstead, introducing the concluding chapter of "Serving with the Sons of Shuh," giving a vivid description of China previous to and following the Japanese invasion. Mrs. A. J. Campbell enlarged on the invasion; Mrs. J. A. Nichol described the educational system, as used by the missionaries in that country; Mrs. C. W. Varcoe described farm life in West China; Mrs. R. Crego spoke on rural evangelism, and a reading "My Last Day," by Mrs. Andrew Brown concluded the study period.

Mrs. C. W. Varcoe contributed a musical number, "Bless This House."

Personals.

Included among those from this community attending the funeral service of the late Mrs. Darious Blodgett on Tuesday at Centreton were: Mr. and Mrs. Herman Blodgett, Mrs. Charles Blodgett, Mrs. Fannie Blodgett, Miss Ruby Blodgett, Mrs. Ella Brown, Mr. and Mrs. Bruce Arthur, Mr. and Mrs. Willis Blodgett, Miss Ruth Blodgett and Mrs. A. Nill.

Mess Room Chatter From Britain

By ALAN RANDAL
Canadian Press Staff Writer

With the R.C.A.F. Somewhere in England, May 22—(CP)—Mess-room chatter:

If you listen to Canada's fighter pilots in their off-duty hours, these fighter sweeps over Northern France aren't work at all. They are fun and the boys "get a great bang out of them." Pilot Officer C. M. (Maggie) Magwood of Toronto has been on so many of these jaunts he calls this "the sweeping season."

"After you've done a few you begin to get a great thrill out of them," said Magwood. "Another odd thing is that I don't find them very tiring."

A disappointed fellow is Flt. Sgt. R. J. Oates, rear gunner from Badjeros, Grey County, Ontario. "I missed out by a whisker going on that daylight raid on Augsburg (April 17) and I'm still pretty mad about it," he said, just before leaving his R.A.F. bomber station for a short bicycle trip. Oates, who used to run a chopping mill back home, says the Lancaster bombers are "tops."

A station-mate of Oates is Pilot Officer Gilbert Hooey of Trenton, Ont., and Toronto who did take part in the Augsburg business and won the D.F.C. for it. He used to be a pro golfer at Santa Monica, Cal., and has played friendly matches with Lighthorse Harry Cooper. He also played in the Canadian open at Toronto's Lakeside course, "but I forget the year." His mother, Mrs. B. S. Hooey, lives in Oakville, Ont.

Nobody can tel Flt. Lt. E. W. Pierce of Winnipeg that a navigational exercise in a Blenheim fighter of coastal command is necessarily just routine. With his air gunner Flt. Lt. J. C. Fletcher of Toronto, Pierce was supposed to be up on a minor exercise when he sighted a Heinkel 115 seaplane. He got close enough for an eight-second gun burst before the German jettisoned a cargo of mines, took evasive action and whipped off home.

Salaries Shoved Up

RICHMOND, Va., May 22—(AP). —City council's finance committee agreed that while "book l'arnin'" isn't everything, it shouldn't be a handicap. Accordingly the committee agreed to recommend an additional appropriation of $1,304 to equalize the salaries of the college-trained librarians at the Richmond public library with those of the library's four janitors and a part-time charwoman.

RECTAL SORENESS AND
PILE TORTURE
QUICKLY RELIEVED

If you are troubled with itching piles or rectal soreness, do not delay treatment and run the risk of letting this condition become chronic. Any itching or soreness or painful passage of stool is nature's warning and proper treatment should be secured at once.

For this purpose get a package of Hem-Roid from McDermid & Jury or any druggist and use as directed. This formula which is used internally is a small, easy to take tablet, will quickly relieve the itching and soreness and aid in healing the sore tender spots. Hem-Roid is pleasant to use, is highly recommended, and it seems the height of folly for any one to risk a painful and chronic pile condition when such a fine remedy may be had at such a small cost.

If you try Hem-Roid and are not entirely pleased with the results, your druggist will gladly return your money. —(Advt.)

EAT YEAST?

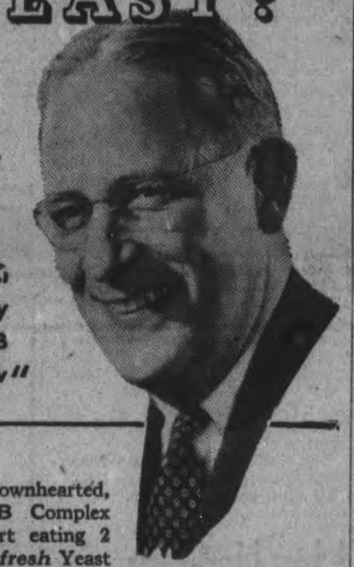

"RIGHTO... I'M A STEADY CUSTOMER! Fleischmann's fresh Yeast is an easy way to get more Vitamin B Complex, you know"

IF you're listless and downhearted, it may be your B Complex Vitamins are low. Start eating 2 cakes of Fleischmann's fresh Yeast every day — one in the morning, one at night. It's one of the finest natural sources of these important B Vitamins. See if you don't soon begin to have more pep again! At your grocer's — Fleischmann's fresh Yeast!

SAFEGUARDS BREAD, TOO! If you bake at home; this same Fleischmann's fresh Yeast is dependable! Canada's favorite for 4 generations!

MADE IN CANADA

SHUN

HARSH CATHARTICS!

TRY ALL-BRAN TO CORRECT A CAUSE OF CONSTIPATION

This Crisp, DELICIOUS CEREAL Gives "BULK" to Your Diet

Start today trying a "Better Way" to treat constipation due to lack of the right kind of "bulk" in the diet. Eat tasty, crunchy KELLOGG'S ALL-BRAN every day and drink plenty of water. ALL-BRAN supplies the proper "bulk" often needed to help you keep regular habits. But remember, because it is made to get at the cause and correct it, ALL-BRAN takes time.

Eat it as a cereal or in hot buttered muffins. ALL-BRAN is available at your grocer's, in two convenient sizes, or ask for ALL-BRAN in individual serving packages at restaurants. Made by Kellogg's in London, Canada.

KEEPS YOU REGULAR NATURALLY!

"Give to the Red Cross—Relieve Human Suffering."

FOR 32 YEARS CANADA'S GREATEST CLOTHING VALUE

The value being offered in today's Tip Top tailored-to-measure clothes has never been equalled. Despite war, despite uncertainty, despite all those conditions which make today vastly different from peace-time—we have actually INCREASED the value of our clothes! We are still offering to our customers the finest British woolens in a wide variety of attractive patterns. We are still lavishing our famous tailoring quality into every garment we produce. We are still putting into our clothes the very finest styling.

Every resource of Canada's greatest tailors ; ; ; unique buying power, experienced craftsmanship, superb styling and quality . . . combine to make Tip Top Tailors Canada's greatest clothing value.

$29.75

HAND-CUT AND TAILORED TO YOUR PERSONAL MEASUREMENTS

DELIVERY OF GARMENTS TO OUR CUSTOMERS ARE NOW ON NORMAL SCHEDULE

Tip Top Tailors LTD
TAILORED TO MEASURE

329 GEORGE ST.

Special Courses On Personnel To Start In June

OTTAWA May 22 — (CP). — Brief government-sponsored courses in personnel administration will be opened at Queen's University, Kingston, Ont., and University of Toronto early in June, Labor Minister Mitchell said yesterday. The Toronto classes will begin June 1 and those at Queen's one week later.

Mr. Mitchell said:

"So many companies have found it necessary to create personnel departments requiring the attention of persons of specialized training that the Department of Labor, following the practice of the British ministry of labor, has co-operated with the universities to make this training available."

Designed primarily for the war industries, the personnel administration courses will not be confined to them. Applicants nominated by companies with war contracts, or those who might be available for personnel work in war industries will be given preference. The first courses are not intended for persons seeking employment.

No tuition or other fees will be charged. The Department of Labor will pay necessary travelling expenses of all selected applicants who successfully complete the course. But living or other allowances must be paid by the applicants or the firms sending them.

The courses will require four weeks full-time study under experienced personnel managers loaned by industry but actually will take from three to four month to compete. At Toronto, the applicants will attend classes one week a month for four months. At Queen's the classes will be divided into two period of a fortnight each, with an interval of eight weeks between.

Applications for the university courses should be addressed to the Industrial Relations Section, Queen's University, Kingston, or the Department of University Extension University of Toronto.

LARGER THAN FRANCE

Madagascar, the world's fourth largest island, is larger than France.

Canadian And Friend Receive D.F.C.

Although not actually trained together, a Canadian flight-lieutenant from Ottawa, and a flying officer from Crewe had been friends for 21 months in both coastal and bomber commands. Recently they were simultaneously awarded Distinguished Flying Crosses for similar secret work carried out together while flying in the same R.A.F. squadron to which they are still attached.

Norwood W.A.'s Hold Meetings

NORWOOD, May 22 —(ENS).— The regular May meeting of the Evening auxiliary of Norwood United Church was held at the home of Mrs. Reta Pakenham. Fourteen members and one visitor were present.

Miss Pauline Weir was in the chair. Particularly impressive was the prayer written by a young Chinese student for "a new world." The treasurer reported the sum of $62.29 had been raised since the beginning of the year.

Mrs. Pakenham's group were in charge of the study period, the subject being a travelogue of West China and observed conditions there.

Miss Pauline Weir, representing a prominent Canadian business woman, spoke of the remarkable industrial development in modern Western China. Miss K. Edmunds representing a leader of Farm Women's Association, discussed the advanced methods of farming used in China's rural districts. Mrs. J. Stewart, who represented a member of the teaching staff of West China University, described the buildings and campus as being similar to our own University of Toronto.

Miss Lila Kirk, representing a scholarship holder in Theology said that life is changing rapidly in China at present, refugees and soldiers are constantly on the move and a deeper consciousness of Christianity has sprung up among the people. Missionaries are hoping that this may mark the beginning of a great revival in West China.

At the conclusion of the meeting a dainty lunch was served and a social half hour followed.

W.A. Meets

The May meeting of the Woman's Missionary Society of Norwood United Church was held in the Sunday School room, Mrs. Ed Scott, the second vice-president opened the meeting conducting the devotional exercises with Mrs. John Gardner leading in prayer. During the meeting Mrs. Scott was presented with a life membership by the president, Mrs. Lawlor.

Mrs. Lawlor took the chair for the balance of the meeting, using the program prepared by Mrs. Gerald Andrews, leader of the group, who was unable to be present. Mrs. John Starke read the Bible lesson, Mrs. A. McMillan gave the story from the study book on China. Mrs. G. A. Brethren gave an interesting reading. This was followed by a brief talk by Mrs. A. S. Cleland, telling of her impressions while spending the winter in St. Petersburg, Florida, particularly of the church services and the W.M.S. meeting which she attended.

There followed a short business session during which Mrs. Franklin Webster was chosen a a group leader in place of Mrs. Girven who recently left town. It was decided to have a special speaker for the June meeting. The afternoon was brought to a close with prayer and the singing of the National Anthem.

Circle Meeting

The Women's Missionary Circle of the Baptist Church held their regular May meeting at the home of Mrs. Louis Fife with the president, Mrs. Robert Baker, in the chair.

The meeting opened with devotional exercises, the following ladies taking part in same, Mrs. Robert Baker, Mrs. Fife and Mrs. D. A. Oakley. This was followed by a duet rendered by Mrs. Oakley and Mrs. William Hubble, Mrs. Roy Nevin playing the accompaniment. Mrs. E. Ferns was the speaker for the afternoon, her address was based on the theme "We should do our best and Christ will help."

Meeting was closed with hymn and prayer, after which a vote of thanks was extended to the hostess.

Springville News

Miss Helen Staples spent the week-end in Kingston.

Mr. Stephen Dundas of Ingersoll, spent the week-end with Mr. and Mrs. Harold Cathcart and attended the funeral on Saturday of his cousin, the late Mrs. T. Johnston.

Clarke Armstrong's friends are glad to know that he is recovering from his recent illness.

A number from Springville attended the funeral of Miss Emma McIndoo at Fairmount on Monday afternoon..

A baptismal service was held at the Sunday morning service, when Rev. J. F. Everson baptized William Lloyd, son of Mr. and Mrs. Lloyd Whittington, Donald Allan, son of Mr. and Mrs. Courtland, Gibson and Gordon Bowes, son of Mr. and Mrs. Everson of Oakwood .

Mr. and Mrs. R. T. Lillico, Mrs. Mary Petrie and Miss Jessie Lillico attended the church service Sunday morning

JELLYFISH IMPRINT

The Smithsonian Institution's fossil imprint of a jellyfish is believed to be the oldest evidence of life.

Rides Frail Raft For 46 Days Sees 2 Pals Die

GEORGETOWN, British Guiana, May 22 — (CP Cable). — During 46 weary, hopeless days, Michael Wajda rode the ocean surfs aboard a frail raft after an enemy submarine sank his Allied merchant ship with torpedoes and shellfire. He saw his two companions, Mahlon Benton and Lindgren Bancroft, die from weakness and madness but the will to live kept him going until a ship picked him up and brought him here.

Weak from his terrible experience and long inactivity, Wajda sagged tiredly in his hospital cot as he told his story to The Canadian Press, from behind his seven-weeks growth of fiery-red beard.

Wajda was wounded by shellfire in the head and ankle, he said, and could not remember how he reached the raft, but he believed his companions must have pulled him aboard.

The raft was plentifully supplied with hardtack, chocolate concentrate and water, he said. There was no scarcity of water at any event, since they were in the rainbelt and "boy, didn't it rain," Wajda said with a faint grin. "I'd estimate we had five gallons of rainwater daily, but this was no blessing, since it spoiled the hardtack."

Eat Raw Fish.

After about 10 days, during which the others nursed Wajda, Benton rigged a net of twine. They trailed this and caught fish which they ate raw.

"The entrails attracted the sharks," said the rescued seaman. "This didn't bother us, except that they slapped the raft with their tails, and we were afraid it would overturn."

The men kept count of the slowly passing days by tieing knots in the piece of string. After the 14th day Benton began to weaken, and 10 days later he collapsed and died, Wajda said.

"We buried him overside, repeating what we could remember of the burial service," Majda continued. "A few days later Bancroft began to go out of his mind, twice attempting to jump overboard, but I succeeded in holding him back. On the 35th day, he tried for the third time. I grabbed him and we rolled over. He had just promised me he wouldn't try it again, when the raft lurched and he went overboard."

"I was too weak to help him—after that I didnt bother to knot the string, and things began to get a little hazy."

Before I was picked up, another ship approached within about 12 miles, Majda said, but failed to see the tiny raft and its weary occupant. Two days later he was rescued.

"I almost collapsed with joy," he said.

The three men were reported missing at the time of the sinking, but had been given up as lost for weeks.

INDIA'S BIG CROP

In 1940, India's jute was 12,262,450 bales.

South Staffordshires Practice Invasion Tactics

British troops are now being trained on commando lines and invasion exercises are an important part of their training. Men of a battalion of the South Staffordshire Regiment are pictured as carrying out an invasion exercise in Northern Ireland under cover of a smoke screen. During these exercises live ammunition is used to simulate the real thing.

Sabotage Wave Follows Heydrich Tour

LONDON, May 22—A fresh wave of anti-Nazi sabotage and reprisal executions is washing across Europe in the wake of Reinhard Heydrich, firing-squad specialist of the German Gestapo.

More than 200 persons have been executed since Heydrich began his tour of the German-occupied countries three weeks ago. Ominous reports from the Continent suggest he is tightening up the machinery for dealing with saboteurs and all elements resisting the German occupation forces or inimical to the Reich war effort.

Twenty-seven new executions were reported last night. Belgian quarters here said 15 persons were killed after Heydrich's visit to Brussels, where saboteurs set fire to and blew up munitions factories.

Seven Dutchmen were slaughtered on Heydrich's arrival at The Hague this week. Five were shot in Paris for dynamiting a German club, and more will die if the "guilty persons" are not found in eight days.

Keeping pace with the rate of executions were reports of increasing sabotage in Belgium, Holland and France.

Mass sabotage followed the execution of 96 Dutch patriots. In Rotterdam, several ammunition dumps belonging to the Germany Army of Occupation were blown up. A German troop train was derailed in Occupied France, injuring several Nazi soldiers. Nineteen "Communists" were arrested for having propaganda leaflets in their possession.

Heydrich's visit to Holland was said to have caused serious disturbances at several places in the country.

Axis reports hinted that a "general housecleaning" on the Nazi pattern might be required to check subversive activity in Holland. The reports said it might be more difficult to introduce "reforms" in Holland than in any other occupied country, mainly because of its denser population.

The Germans were understood to have tripled their occupation forces in Holland on the chance that the country might figure in a second front on the Continent when the Allies open it.

GROCERS SELL THEM
Take part of your change in
WAR SAVINGS STAMPS
FROM
BANKS • POST OFFICES
DEPARTMENT STORES • DRUGGISTS
GROCERS • TOBACCONISTS
BOOK STORES and other RETAIL STORES

'Auntie' McKay Dies 9 Days Shy Of Century

LINDSAY, May 22. — Mrs. Annie McKay, Glenarm district's "Auntie McKay," an inmate of Victoria House of Refuge, died Tuesday, just nine days before her 100th birthday.

Formerly Annie McNabb, she was born east of the Scottish settlement of Glenarm, was of Scottish descent, and in her early twenties married and went with her husband to Chicago. Following her husband's death, Mrs. McKay took a course in general nursing and returned to the Glenarm district, where for many years she nursed the sick, making the rounds in her charitable way, very often without remuneration. Her kindness and charitableness made her well loved throughout the district as "Auntie McKay."

For two or three years she has had a quiet, peaceful life at the House of Refuge. She was healthy and witty and entertained her friends with stories of the old days. "Every Sunday," she told friends, "we walked barefooted fifteen miles to church to save our shoes for church. We put on our shoes before entering the church."

Churchgoers, she said, would not have dinner until they marched back the fifteen miles.

COMMERCIAL SHARKS

Nine species of sharks are found in Florida waters in sufficient numbers to be of commercial value.

Beautify at LOW COST
WEEK-END SUPER SPECIAL
3 Only
CHESTERFIELD SUITES

Magnificent, modern 3-piece Chesterfield Suites. See these luxurious suites which have been designed for homes where distinctive style, quality materials and solid comfort are demanded. Buoyant inner springs beneath splendid coverings assure lasting beauty. Choice of colors. For this week-end only ....
99.00
If you want one, you are advised to act promptly, as this is one of the finest furniture bargains offered by us this year.
SEE THEM AT THE
H. FLORENCE
FURNITURE COMPANY
"Peterborough's Quality Furniture House"
204-206 Charlotte St. Phone 7651

Snapshots mean more than ever!

Pals and a holiday. It's a combination that begs for snapshots. Be sure to take them.
She's Grandma's girl, all right. Snapshots tell you as words never can.
MORE of your happy times this year will be close to home—among good friends and in familiar places. So snapshots take on added meaning—keeping the record you'll want most of all later on—the everyday record of home things and home people.
And perhaps there's a soldier, or sailor, or airman dear to you. Don't forget him. He'll be eager for snapshots of all the things going on at home. Visit him *every week* in snapshots.
And because these are such important snapshots, don't take chances . . . load with the film the great majority of snapshooters prefer to any other: Kodak Verichrome Film.
The secret of Verichrome's all-out success is its remarkable "range." This great range enables you to get better pictures . . . takes care of reasonable exposure errors . . . lengthens your snapshot day—gives good snapshots even when the sun is behind the clouds. Ask for—and see that you get—Kodak Verichrome Film.
In Canada KODAK is the registered trade mark and sole property of Canadian Kodak Co., Limited, Toronto, Ontario.
Kodak Film is right for Canada because it is made in Canada. Accept nothing but the film with the trade mark Kodak on the box.
The great snapshots are made on KODAK FILM

Personals and Social News

The Queen Opens New Y.W.C.A. Club

Officially opening a new Y.W.C.A. "Leave and Transit" Club for Service women in London, H.M. Queen Elizabeth enjoys tea in the club restaurant with Chief Controller Knox of the Auxiliary Territorial Service. Canadians will be delighted to see the Maple Leaf emblem on Her Majesty's hat. Mrs. Winston Churchill, president of the Y.W.C.A. War Time Fund, and head of the Mrs. Winston Churchill Fund for British Service Women, was also present. Ashley House is the first large club of its kind in the London area, and accommodates 100 girls.

Mrs. Ralph McGarrell of this city is spending the week in Hamilton.

❖ ❖ ❖

Miss Mary Kirkwood, 377 Water Street, is spending the week-end at her home in Brompton.

❖ ❖ ❖

Mr. and Mrs. Fred Cargill are leaving to-day for Balm Beach, Georgian Bay, for a short holiday.

❖ ❖ ❖

Miss Elizabeth Stewart, of the Collegiate staff, will spend the week-end at her summer cottage near Ottawa.

❖ ❖ ❖

Eric Appleby of Montreal is visiting his former school chum, Jeff Stock, Mark Street, for the Empire Day week-end.

❖ ❖ ❖

Little Carol Anne, daughter of Mr. and Mrs. Harold Fallis, Gladstone Avenue, is celebrating her second birthday to-day.

❖ ❖ ❖

LAC Peter Smith, R.A.F., Trenton, arrives in Peterborough this evening to visit Mr. and Mrs. W. A. Brown, Benson Avenue.

❖ ❖ ❖

Cpl. George Cooper son of Mr. and Mrs. H. W. Cooper landed in England two years ago to-day. Cpl. Cooper will be 22 in August.

❖ ❖ ❖

On the occasion of her 10th birthday, Joey Northey, Lock Street, entertained three of her school chums at tea and theatre on Wednesday evening. Her guests were Marjorie Wood, Marjorie Turner and Shirley Wood.

❖ ❖ ❖

Mr. and Mrs. Arthur Cauley and Miss Betty Cauley were guests in Cobourg where they attended the Cameron-Pewtress wedding.

❖ ❖ ❖

Lieut. John M. Kirkwood of the Prince of Wales Rangers stationed at Niagara-on-the-Lake, will spend the week-end with his wife and Bill at his home on Water Street.

❖ ❖ ❖

Out-of-town guests at the Mackie-Bond nuptials included Mr. and Mrs. L. Mackie, parents of the groom; Mr. Gordon Mackie and Mr. Keith Davies of Pembroke, Dr. and Mrs. E. H. Wood of Ottawa, Miss Mary Mackie of Montreal, Mrs. H. Stanley Bond, Mrs. Charles Gordon, Dr. and Mrs. George H. Ling, all of Toronto, Dr. and Mrs. Charles May of Regina, Mr. E. D. Frederick of Campbellford, Mr. and Mrs. Walter Fowles of Hastings, and Mr. James McDougall of Brockville.

❖ ❖ ❖

Bride-Elect Feted

CAMPBELLFORD, May 21. —(ENS).— Miss Dorothy Callaghan, whose marriage to Mr. Charles Gillies, Oshawa, will take place on Saturday of this week, was entertained at a delightfully arranged pre-nuptial shower given in her honour on Wednesday evening by Miss Geraldine MacMullen, Ranney street. Over twenty guests were present, and Miss Callaghan, who for the past six years has been a member of the local Bell Telephone staff, received a number of lovely gifts. A feature of the evening was the presentation of a bridge lamp from the operators of the Bell Telephone here to the bride-to-be by the hostess.

Miss Callaghan responded expressing her sincere appreciation and a very enjoyable social evening was passed, followed by refreshments.

Lakefield

Miss Bernice Carveth is spending a vacation with her parents, Mr. and Mrs. Arthur Carveth.

Miss Lois Yale, nurse-in-training of the Chatham General Hospital is holidaying with her parents Mr. and Mrs. W. W. Yale.

The annual Sunday School convention was held in Regent Street United Church on Wednesday, May 20. The W.M.S. of Regent street church served supper for the delegates from the various Sunday Schools.

Recent guests at the home of Mr. and Mrs. Herbert Brown were Mr. and Mrs. J. Morgan Mathewman of St. Catharines.

Mr. and Mrs. T. W. Chaplin attended the memorial service held in St. Andrew's Presbyterian church, Burnbrae this week for their nephew, Sgt. G. Harold Taylor, son of Mr. and Mrs. Victor Taylor, who was killed, when a Hudson bomber crashed in Newfoundland, killing eight members of its crew.

The many friends of Mrs. George Jackman, will be glad to know she has returned to her home from Nicholls Hospital, after her recent operation.

Friends of Mrs. Fred Crawford, who is in Nicholls Hospital will be pleased to learn that she is progressing favourably.

Mrs. John Twist was in Toronto attending the graduation of her daugther G. Elizabeth Twist from Toronto general Hospital at Convocation Hall on Thursday.

Mrs. Beverley of Taunton, Mass., was a recent guest at the home of Mrs. F. L. Erskine.

Mr. and Mrs. Wm. Rollins, Mr. and Mrs. Jack Bickell visited friends in Madoc recently.

Miss Carolyn Ann Erskine celebrated a birthday on Thursday.

Mr. and Mrs. Howard Beavis attended the wedding of Catharine White and Clare Sullivan in Peterborough on Monday.

Miss Betty Harvey of the staff of Sutton High School was a recent guest at the home of her parents, Mr. and Mrs. J. F. Harvey.

L.A.C. Allen Dawe of Guelph Air School is spending a week's furlough with his wife, Ann and son, Michael.

Morley McDonald of Apsley was in the village on Tuesday.

Mary Perdue Is Wed To Joseph Devlin

A very pretty wedding was solemnized at St. Luke's church, Downeyville, when Mary, daughter of Mr. and Mrs. Peter Perdue, of Downeyville, was united in holy bonds of matrimony to Joseph Devlin, son of Mr. J. Devlin and the late Mrs. Devlin of Peterborough. Rev. Father McFadden performed the ceremony and also said the nuptial mass. The altar was prettily decorated.

The bride entered the church on the arm of her father, who gave her away, to the strains of the wedding march played by Mrs. Patrick Perdue, cousin of the bride, wearing a redingote gown of powder blue with matching off-the-face turban and a corsage of deep pink roses.

The bride was attended by her sister Jean, who wore a gown of rose crepe, with hat to match, and a corsage of red roses and lily-of-the-valley. The groom was attended by his brother, Mr. James Devlin, of Peterborough. During the mass the choir sang and during the signing of the register Mrs. Patrick Perdue sang Rosewag's 'Ave Maria.'

After the ceremony the bridal party went to Lindsay, where a reception was held at 'Ye Old Cottage Tea Room' for some twenty guests, when a sumptuous banquet was served. The table was decorated with tulips and centred by a three tiered wedding cake. A social afternoon was spent by all and later in the evening Mr. and Mrs. Devlin left on a short honeymoon and on their return will reside in Peterborough.

The bride's many friends here wish them many happy years of wedded life.

10 Tables of Euchre Played at Havelock

HAVELOCK, May 22—(ENS). — Ten tables of euchre were played on Wednesday evening at the Orange Hall under the auspices of the Royal Black Preceptory Lodge No. 946. First prize winner for highest score was won by Mrs. Fred Thompson; second prize by Mrs. Wilbert Ashby, and the consolation award went to Mrs. William Lang. Music by local talent was provided for round and square dancing, and the proceeds amounted to over $25 for Lodge funds.

Shower Given.

Gnr. Charles Chard and his bride were honored at a miscellaneous shower in the Mission Hall on Wednesday evening. About 45 guests were present and games and community singing were enjoyed throughout the evening. Many lovely and appropriate gifts of silver, pyrex-ware, linen and kitchen utensils were received by the newlyweds. Dainty refreshments were served by Miss Edwards and Miss Stafford.

Group Meeting.

The centre group of the Women's Association met at the United Church on Thursday for an all-day quilting party, and a pot luck dinner was much enjoyed. The east-end group met at the home of Mrs. Clare Price, with 19 members present; one quilt was completed and sweetpea patches were cut out for a quilt top.

Teachers Met.

The pupils of the Public School enjoyed an afternoon's holiday when all the teachers motored to Lakefield to attend a meeting of the district teachers in the Public School there.

Bowling Opens.

The local bowling season opened this week at the C.P.R. bowling green, which is in fine shape at present. The rainy weather and the mosquitoes, however, took part of the joy of the games this week.

2 WOMEN FINED

SUDBURY, Ont., May 22—(CP)— Fines of $10 and costs were imposed Thursday on two women for waving at German prisoners of war.

The sentences were handed by Magistrate Ed Arthurs in Espanola police court to Mrs. Josephine Varnosky, Sudbury, and Mrs. Mary Piche, Espanola, convicted under the Defence of Canada Regulations a week ago.

Bill Malita, Sudbury, was acquitted Thursday on a similar charge.

Local Council of Women Hears Reports Of Provincial Council

The May meeting of the Local Council of Women was held on Thursday afternoon at the Y.W.C.A. with the president, Mrs. E. Wand, in the chair.

Mrs. W. H. Morton gave a report on the business covered at the annual meeting of the Provincial Council of Women held in Hamilton recently. Mrs. Miller, president of the provincial council, in her opening address, outlined the ways in which the council has kept pace with the extra demands of the time and asked the full co-operation of the members of the council with teachers and Sunday School in the matter of religious education, saying that investigation had proven that many children in our schools had little or no knowledge of the Bible.

A report from Toronto described the steps taken by that city in the matter of community welfare work, public and high school teachers and social workers working in co-operation. The report stressed the fact that we must teach democracy. The establishment of nursery schools to take care of the children of working mothers was discussed, also the increase in juvenile delinquency and ways of combatting it, and the shortage of teachers, owing to the fact that large numbers are enlisting, or going into industry. It was suggested that in centres where there are large military concentrations policewomen should be used. In a discussion on citizenship it was suggested that the local councils should show more interest in the doings of the municipal council and that they should follow up the activities of their elected representatives to provincial and Dominion parliaments.

Mrs. Karl Simpson gave a report on the addresses during the meeting. Mrs. H. Sibley of Rochester, New York, spoke at the luncheon on "Women and the Future." She discussed women's place in the new world order and said it was the part of women to think and plan for the future as well as for the present. We cannot begin the great work of reconstruction after the war unless we have educated public opinion with regard to what should be done. Mrs. Sibley said that we must not teach our unborn children and grandchildren to hate the unborn generation of the races we are now fighting. Mrs. Sibley also discussed the work of the United Services Organization in the United States.

In an open forum discussion on the farm labor problem the value of rural life was stressed and the work of the Ontario Farm Service Force was praised. Mrs. W. E. West spoke of long-time planning, to avoid a let down after the war and said that insufficient recreational planning with regard to soldiers had been done.

A number of resolutions were adopted by the provincial council, and the following will receive support from the Peterborough local council when they are brought before the National Council in Montreal. First, "That trucks and trailers delivering beer to beverage rooms be rationed as to gas and rubber"; second, "That the government should pass a law requiring blood tests for syphilis prior to marriage"; third, "That policewomen be added to the police forces in large military centres."

Mr. William E. Foley, local representative of the War Time Prices and Trade Board, was present at the meeting to answer any questions the ladies might have regarding the price ceiling regulations. In reply to a question regarding the canning of fruit, Mr. Foley replied that ladies who wished to make jam and can fruit could get all the sugar they wished for this purpose, and that they were on their honor not to use the sugar for any other purpose. He also stated definitely that it was against the law to raise room rent above what was charged for the same room and service during the basic period. He pointed out that one should be very sure of an illegal increase in price before making a complaint, as in the vast majority of cases the merchants and manufacturers were as anxious to obey the law as the customer was to see it obeyed. He said that most of the complaints reaching his office, were found upon investigation to be due to a misunderstanding or lack of knowledge of the law.

Bonarlaw

Word has been received here of the death of Miss Elizabeth Bell at Duntroon. Donald Bell, her brother, who has been with her for several weeks, will remain for the funeral and arrangements of business matters for several days yet.

Pte. Rynard Redcliffe of the Midland Regiment, visted his mother, Mrs. Hannah Redcliffe, for several days last week.

Pte. B. K. Stewart of Camp Borden returned to duty on Monday of this week after visiting his parents, Mr. and Mrs. Ernest Stewart, for several days.

Rev. C. H. Quarterman, who suffered a stroke two weeks ago, is still in a serious condition. Mrs. Clayton Burkitt, Reg. N., is in attendance. His son, Pte. Frank Quarterman of Kingston, who is on furlough, is with him.

25th Anniversary Marked By Silver Banquet at Knox

Myriads of silver bells, soft lights and a profusion of spring flowers made a lovely setting for the silver bell dinner given by the members of the King's Own Bible Class of St. James' United Church Sunday School on Wednesday, May 20. The newly decorated Primary Department was the scene of a gay party composed of class members and friends, who were received and welcomed by the president, Mrs. G. Harris, assisted by the vice-president Mrs. E. Kitney. The room was tastefully arranged with small tables dotted around one large central table. Snow white napery and gleaming silverware covered each table, and the tables were centred with silver bud vases of bleeding-heart and narcissus. The service for four and six formed an attractive picture. The large table was quite outstanding, with its tall silver tapers in silver holders, the many colored tulips, with the chief central feature a large birthday cake with the words "25th Anniversary" across the top in icing.

The beautiful silver tea services at either end were presided over by Mrs. F. Craik and Miss M. Collins, who were later relieved by Mrs. A. Rosborough and Mrs. Perc Vannest. During the dinner hour while the guests enjoyed the viands served by class members, a delightful musical program was presented by Mrs. H. F. Doig in piano solos. These were interspersed by vocal solos by Mrs. Eric Frizzelle and Mr. J. Ridyard, Sr., adding much to the pleasure of the occasion.

A happy social two hours was spent over the tea cups, and many lingered to enjoy the music and hospitality of the King's Own Class. Much of the success of this silver bell dinner was due to the executive ability of the conveners and their efficient committees. These included Mrs. W. K. Sloane, who supervised the arrangement of tables, and Mrs. G. Butcher, who planned the musical program. Mrs. Bert Pitchford, who was in charge of the decorations, was complimented upon her success as well as the social committee who planned and provided such a delightful dinner. The King's Own wish to thank all those who attended and assisted them in this effort on the occasion of the 25th anniversary of the church.

Gwen Davies Is Feted At Pretty Shower

A group of friends of Miss Gwendolyn Davies, bride of Saturday, gathered at the home of Mrs. James Garside on Wednesday evening for a miscellaneous shower at which Mrs. Garside, her fiance's grandmother, Mrs. Tom Smith, and Miss Bernice Garside were joint hostesses. The bride's table was covered with a white linen cloth, centred with a miniature bride in her wedding dress and set under an archway festooned with white ribbons and silver bells.

The table, at which Mrs. T. P. Davies cut the ices and Mrs. Berdine Garside poured tea, was set with silver on a lace cloth and centred with a beautiful bouquet of tulips and lily-of-the-valley in a crystal bowl. From a low-hanging centre lamp fringed with yellow and orchid crepe paper crinkly streamers were led out to the corners of the table and the mats and doilies were made of the same paper. The refreshments blended with the color scheme. Among the many lovely and useful gifts received by Miss Davies was a quilt made entirely by Mrs. Garside, who is nearly 84 years old. Mrs. Thomas Smith, Mrs. Ian Wood, Miss Bernice Garside and Miss Katherine Martyn helped to serve the guests.

Shower Is Given Madeline McDowell

MILLBROOK, May 22—(ENS).— Guests from Peterborough and Millbrook to the number of more than thirty were present for the personal shower given at the parsonage on Wednesday evening in honor of Miss Madeline McDowell of Peterborough and formerly of Millbrook whose marriage to Reginald McKnight, of the R.C.A.F., Hamilton, takes place in St. Andrew's United Church, Millbrook, on Saturday, May 30, at 2:30 p.m.

Mrs. A. L. Sisco and her daughter, Mrs. Henry W. Gray, were joint hostesses in welcoming the guests, and were later joined by another daughter Miss Barbara Sisco of Peterborough. A large white wedding bell, suspended in the archway, had beneath it, on a white-covered table, a dainty pink and white parasol, flower-strewn streamers attaching bell and parasol, while under the latter were placed the attractively-tied parcels which made up the shower. Soon after the guest of honor had been seated, Mrs. Edmund Ball, of whose C.G.I.T. group Madeline was for some years a valued and efficient member, read an appreciative address Barbara Sisco informally presenting the gifts, and the pleasant task of opening the parcels fell to the bride-to-be.

Silken lingerie, in dainty shades and pleasing variety, a lovely silk house coat in blue and white, a flower-patterned parasol on ivory ground, hosiery, etc., made up the shower of personal articles, the recipient voicing her thanks in warmly appreciative words. Contests, conducted by Mrs. Gray, that were in keeping with the pre-view wedding occasion were enjoyed, and the service of a dainty lunch by the hostess and her daughters completed a most enjoyable event.

Among the guests from Peterborough were Misses Bryar Edmunds, Mary Nattress, Esther Might, Mary Tinney, Audrey Seens, Mrs. William Edworthy, Mrs. G. Duncan, Mrs. Hillier, Misses Robinson and Green of the staff at Grafton's clothing store, with which firm the bride-to-be has been employed ever since her graduation from the Peterborough Business College, Miss Betty O'Brian Mis Edna McKnight, a sister of the groom-to-be, who is the elder son of Mr. and Mrs. J. H. McKnight, Millbrook, Mrs. E. L. Burnham, and others.

Trent River News

Mr. and Mrs. Fleure of Espanola and Mr. Walker of Belleville are holidaying at Maple Inn with Mr. and Mrs. James Cook.

Mr. and Mrs. James Dunn received a cablegram this week from their son, Pte. Clifford Dunn, R.C.A.S.C., telling of his safe arrival in England on a recent convoy.

Mr. Pitts has a large bed of tulips in full bloom on his lawn and they are a lovely sight viewed from the highway.

Mrs. Ronald Nichols has received word from her husband, Pte. D. Nichols, of his safe arrival overseas on a recent convoy.

The Trent River Fish and Game Association received a shipment of 1,000,000 pickerel fry on Wednesday afternoon from the Deer Lake Fish Hatchery, which were duly deposited in the river.

The Week-End Holiday

By PRUNELLA WOOD

IF YOU HAVE to pack to "travel light" in any summer climate put a semi-tailored jacket frock into your bag, right after your toothbrush and lipstick. Whether your (probably) week-end trip is to the city or the country, such a costume will dress you well for more assorted occasions than anything else you could choose.

Shopping, luncheon date, tea date, daylight dinner date; church-going, country club visiting, just plain sitting around in the cool of the house . . . you couldn't find anything more satisfactory. Wear formal hats, casual hats, or no hat at all with such a dress.

Beige crepe in a honey tone makes the jacket frock which Peggy Diggins, Hollywood player, is wearing this Sunday. A soft, belted jacket covers a straight dress with Byronic collar detailing a plunging V neckline. Rows of beige silk faggoting trim the jacket. The brown sombrero is felt draped with coindot tulle.

Enjoy! Fresh
Jenny Lind Chocolates
60c Per Lb.
An Ideal Gift or Family Treat
Sold Exclusively at
MILLER'S DRUG STORE
354 Charlotte at Downie
Dial 8734

Of Interest to Women

CARIBBEAN CRISIS . . . .

By EATON K. GOLDTHWAITE

THE STORY.—Four visitors arrive at a Dutch West Indian island to complicate the life of Bill Talcott, who is finishing six years there as branch manager for an American chemical firm. They are Halsey, Bill's successor; an auditor, who immediately accuses Bill of a large shortage in his accounts; MacDowell, a detective brought to take Bill back to the States if any irregularity were found, and June Paterson, beautiful cousin of Bill's former roommate. Later two more visitors are landed on the island by a smuggling skipper—Martha Swenson, a Norwegian refugee, and Prof. Constantine, an anthropologist. Next morning the auditor comes to Halsey with an urgent message before "you return to New York."

❖ ❖ ❖

SHOWDOWN WITH STRUTHERS

CHAPTER X

Halsey seemed completely taken aback, and Bill Talcott, studying him intently, was unable to decide whether his astonishment was feigned or real. "Back to New York?" Halsey stammered. "But I just got here—I'm to stay on as the new manager—"

"You WERE the new manager," Struthers said coldly. Shrugging, he glanced significantly at the others. "Where is Mr. MacDowall?" he demanded.

June Paterson's ready ire manifested itself. "He's in bed recovering from a stroke. You nice people have said so many things about what's going on around here the poor man just couldn't stand it."

Faint color crept through the auditor's cheeks. "Please don't be sarcastic," he said. "This is quite a serious matter— Halsey, I thought I heard shots. What happened?"

Halsey left off looking puzzled long enough to give a rapid transcription of events, wound up with, "I looked in your room but couldn't find yu."

"Which is only natural, since I spent the night at work," the auditor grunted. "Very well, if MacDowell can't come to us we'll go to him. Halsey and Talcott, if you'll come along."

Talcott arose silently. So Struthers had been spending the night in the office, patching up his case. MacDowell had probably told him of the assertion that duplicate vouchers were on file which would put Bill Talcott in the clear. Struthers wouldn't be one to waste any time in strenghtening his weak points.

Increasingly clear was the indication that Struthers was making every effort to discredit him. But why? What possible motive could the man have for such a course? Did he hope to gain; was he in a conspiracy to defraud the company? Surely as auditor he must have known about the duplicate vouchers. He must have known that the vouchers themselves were of no value; that all billing and collecting was done by the New York office: that the only money to pass through Bill Talcott's hands was in the form of payroll checks. Yet forcibly Struther's words came back to him—"entirely possible you haven't sold chemicals without reporting to New York"—and with them a new reason for alarm. No shortage could be proved unless an actual shortage in inventory was discovered. If Struthers was a conspirator, left alone on the island he cold write any inventory he liked without regard for facts. Working this way he could take Federal Chemical for plenty. But he would never be able to get away with it. There must be another reason, something as yet unthought of; some carefully concealed motive which Struthers was prepared to carry out at any cost.

The thing was deep, treacherous, and in its unfolding toils there had as yet come no indication of the end. A beautiful break, Struthers had had, in the arrival of the smuggler and the two passengers. That had given him time aplenty to work unhindered while the rest of them were engaged in a battle which was really meaningless. Were the new arrivals, the professor and the refugee, participants in the larger pattern?

Sighing, Bill Talcott sought to clear his brain of complex thoughts as he followed Struthers and Halsey into MacDowell's room.

❖ ❖ ❖

MacDowell was asleep, propped up by pillows, an ice pack rakishly askew on his unkempt head. Strange noises poured from the spaces above and beneath his moustache, and unceremoniously Struthers prodded his stomach.

"Wake up, MacDowell!" the auditor called sharply.

MacDowell swung his left in a wild arc, moaned, "Ow-aagh, my head!" and sat up.

Struthers said, "Forget your head. You're to arrest Talcott on charges of fraud and embezzlement. In addition to the missing vouchers I've discovered evidences of payroll padding. I've made a transcript of evidence for you to take to New York. As soon as my survey is complete I'll send it in."

"So it's payroll padding, too, is it?" Bill Talcott said coldly. "I'm getting to be a dangerous character."

"You are the one that's saying it," Struthers returned with equal coldness. "Well, MacDowell, are you going to get up?"

"Get up—" MacDowell muttered thickly. He thrust one leg over the side of the bed, sought the floor with his toes, groaned and said, "I think my neck's broke!"

Leonard Halsey had crossed to the other side of the room. His lean face was wrinkled in concern. "Look here, Struthers," he said. "It seems to me this could be handled in a much nicer way. So far as I know, nobody has heard Talcott's side of the story. He has an excellent record with the company. Why not give him a chance to defend himself?"

The auditor's thin lips curled. "His side of the story is in the records. Halsey, I'm an auditor. I don't like these scenes any better than you do. But there are regulations which I must observe. One of those regulations is that whenever a shortage occurs, the auditor is to remain in complete charge until a full inventory has been made. At the auditor's discretion, the affected unit may be thrown into bankruptcy. Mr. Talcott, I believe you will agree that those are the company rules."

Talcott smiled grimly. "Yes, and very convenient for what you intend to do, without a doubt."

❖ ❖ ❖

Faint red tinged the auditor's cheeks. "Careful, Mr. Talcott!" he snapped. "I'm a banded representative of one of the largest firms in New York. Halsey knows that it's his duty to carry my report in full, together with whatever observations he himself may have made, back to the home office. That is absolutely clear, and I'll thank you not to make any insinuations!"

Some of the seriousness of the situation seemed to have penetrated MacDowell's aching head and he stared questioningly at Talcott. Halsey, too, stared with grim eyes in an expressionless face.

"I'd like to hear your story," Halsey said.

Bill Talcott's wrath had been mounting steadily and his fingers itched to take the ridiculous little auditor by the neck and shake some of the pompousness out of him. But that would be no good. It might afford him physical relief, but it wouldn't prove anything; would serve only to stamp him further with the mark of disgrace. With tremendous effort he controlled himself.

"I haven't any story," Talcott said flatly. "I've conducted this job and discharged my responsibilities to the best of my ability. If there is any shortage, as Struthers claims, it's not of my making. As for the charge of payrool padding, that's a joke. You know damn well I'm given a certain amount of money to produce a certain amount of work. We pay 40 cents a day for labor and we've got 400 men working; you can count 'em if you want to. I don't know what's behind this, but I'm beginning to get some ideas and if Struthers, or whoever is behind him, thinks I'll take it lying down, he's crazy."

A strange light flashed then in Struthers' eyes; just the briefest revelation that Talcott had landed solidly. His words were a thrust in the dark, but at last he had struck something solid in all the hazy mass of doubts and suspicions surrounding him. Later on he was to remember that swift revealing change; to remember and regret that he had uttered any word at all. For it suddenly occurred to Bill Talcott that his honor was not the only thing at stake; his very life itself was in utmost danger.

(To Be Continued)

Is Your Wash a Victim of YELLOW TINGE

BLUE stops clothes from turning yellow and makes them snowy WHITE

White things that have traces of yellow look old — that's Yellow Tinge. For sparkling whiteness give them a last rinse in blue water. All the rubbing and scrubbing in the world won't give you snowy white clothes without that last, magic dip in Blue.

RB-26

Seven colours combine to make white. One of these colours is blue. There is no true white without Blue!

To stop clothes turning YELLOW—To keep them sparkling WHITE—use RECKITT'S BLUE

HOLLEND'S

Sturdy Playsuits!

IN COLORFUL PRINTS WITH SEPARATE SKIRT

Morale building sunshine fashions in the popular 2-piece styles. Cool, light, wrinkle resistant material. Stripe patterns. Special introductory price only. While they last 1.98

SLACKS

Popular Alpine cloth. They're tops for active sport. Some with pleats and cuffs. Pockets. Washable. Price 2.98

2-Piece SLACK SUITS

Two-piece jumper Slack Suit. Wide choice of colors and patterns. Sturdy material. Wear it for victory gardening and defense duties too. Price complete 2.98

HOLLEND'S

426 GEORGE ST. N.

FASHIONS

NEAT DAY-LONG STYLE

Do 'round-the-clock duty in this frock, quickly made from Pattern 9047 by Marian Martin. Soft and slenderizing, with gay optional scallops, a convenient to-the-waist bodice buttoning and useful pockets.

Pattern 9047 may be ordered only in women's sizes 34, 36, 38, 40, 42, 44, 46, 48 and 50. Size 36 requires 3⅜ yards 35-inch fabric.

Pattern Number ....

Size..............................

My Name ....

Address ....

....

I enclose 20 cents in coins for postage

DOROTHY DIX

SENSE OF HUMOR IN WIVES WOULD LESSEN UNHAPPINESS

Lack of It Explains Why Most Women Are Not So Conteented As Men Are

When we consider the qualities that go into the making of a good wife, somehow we never include a sense of humor; yet if the Creator had seen fit to make Eve out of Adam's funny-bone instead of his rib, it would have saved a lot of domestic misery instead.

For there are so many things in marriage out of which a wife can make either a tragedy or a comedy, and it adds so much of the cheer of a household if she can laugh them off instead of salting them down in brine. Not that women regret this lack in themselves of a joyous spirit and a heart that goes singing all the day, as the old song says. On the contrary, they pride themselves on taking a serious view of life.

I used to visit in a beautiful and luxurious home, presided over by a noble, Christian woman whose expression was always one of resigned melancholy, although all the prize packages of life had been presented to her on a silver salver and she had nothing on earth to worry her. One evening while we were sitting in the cold and clammy atmosphere of her drawing-room, struggling with the prevailing gloom, the sound of a woman's laughter, full-throated, jolly, filled with mirth, floated in through the window.

Whereupon one of the children turned to her father and asked wistfully: "Papa, why doesn't Mother ever laugh like that?"

"I don't know, dear," responded the father, "but I'd give a thousand dollars to hear her do it even just once."

"You never will," replied the wife, "for I thank God I am not light-minded as some women are."

If you want proof that the great majority of women hold to this conviction that if it isn't actually vulgar to laugh out loud it is, well, not quite nice, you have only to look around among your feminine acquaintance. No matter how fussy a story you tell them, or how grotesque a situation, the most that they permit themselves is a wan smile. As for what they call in vaudeville, a good "belly" laugh, no, never. Heaven forbid As Queen Victoria commented at the side-splitting farce: "We are not amused."

Life Wears Them Down

Of course, if Nature does not endow women with a sense of humor, they are no more to be blamed for it than they are for not having Grecian profiles and naturally curly hair, but it goes a long way toward explaining many of the mysteries of feminine psychology. For one thing, it shows why women, taking them by and large, are less happy and contented than men are, though they have no more trials and tribulations to vex them than men have.

Being constitutionally unable to see the funny side of little, ordinary, everyday happenings, life wears them down and turns them peevish and fretful. The business girl doesn't see her pompous, fat boss as a figure of fun who makes her chuckle every time he pontificates about how to run the world. He gets on her nerves so that she want to scream when he starts on his eternal there of "I".

Mother doesn't think it is funny when Johnny, with jam smeared all over his face, opines that the cat did it. She spanks Johnny and weeps over the prospect of his growing up into being a porch climber. Wife doesn't make a good story out of the time that husband came home from his class dinner a little lit. She makes it the subject of her curtain lectures for the next twenty years.

A Heart-Breaking Problem

One of the problems over which countless thousands of women break their hearts trying to solve is why their husbands so soon tired of domesticity and began stepping out o' nights as soon as they have had their dinners, and why their husbands forsook them for other women. "We were such good wives," they wail. "We kept our houses so clean. We gave them such good things to eat." Nor can they understand why their children want to leave home as soon as they are able to stand on their own feet.

But the answer to their riddle is easy. They did everything for their husbands and children except to laugh with them and play with them, and that is what the husbands and children wanted most. They wanted wives and mothers who would be fun to be with, who could catch the point of a joke on the fly, who would josh them about their faults instead of making moral issues of them.

If you will notice, it is the jolly women who hold their families in the hollow of their hands. It is the women who can't go down the street without picking up some episode that is amusing to tell at dinner, who buck up their despondent husbands with a gay short story, and who keep the inside of their houses full of sunshine, no matter how much it is raining priorities and taxes and war news outside, who never lose out in marriage.

For a sense of humor covers a mulitude of sins in cooking and age and looks.

(Released by The Bell Syndicate, Inc.)

Clubs Compete At Brighton

ROSENEATH, May 22—(ENS).—The Girls' Club of Roseneath, with their leader Mrs. C. Grigg and assistant Mrs. B. Thackeray, went to Brighton on Saturday to attend the Achievement Day exercises and to compete with eight similar clubs from Northumberland County. They demonstrated the course studied during the term. These clubs are under the supervision of Women's Institutes for Ontario. The coach, Miss Jean M. Scott, and Miss Lulu Rowe of the W.I., were present.

There are five girls in the local club. Mrs. W. Halstead, Doreen Nichol, Velma Down, Phyllis Parker, and Valetta Thackeray. Velma gave a three-minute talk on the exhibit, a bedroom ensemble, the project chosen by the club. Mrs. Halstead, Doreen Nichol and Phyllis Parker gave a demonstration. All were required to judge the garments and display their skill at hemstitching and shell hemming.

Of the 62 club members in the county, all were present but one.

Centenary United Church, on the Roseneath charge, will observe its 76th anniversary on Sunday and Monday, May 24 and 25. The pastor, Rev. E. H. Unstead, will speak on Sunday, with Roseneath United Church choir in attendance, and in the evening Rev. M. C. Fisher of Gore's Landing will deliver the address, and a visiting choir will attend. On Monday night the Y.P.S. of St. Andrew's Presbyterian Church, Cobourg, will present a play, "Up at Minty's," in Roseneath Orange Hall, which will conclude the anniversary services.

Visitors in the village and vicinity during the week-end included T. A. Tucker of Belleville at his mother's, Mrs. S. A. Tucker; Mr. and Mrs. Lloyd White, Dartford, visited his sister, Mrs. Frank Brown; Mr. and Mrs. Hugh Gray and children Christena and Ivan, Oshawa, were at his sister's, Mrs. Harry Down; and Mrs. M. Adams and Miss Ruby Adams of Fenella stayed with Mrs. S. A. Tucker.

SALLY'S SALLIES

Registered U. S. Patent Office

Distributed by King Features Syndicate, Inc.

Relieves distress from MONTHLY

FEMALE WEAKNESS

Lydia E. Pinkham's Vegetable Compound not only helps relieve monthly pain but also weak, nervous feelings—due to monthly functional disturbances. It helps build up resistance against distress of "difficult days." Made in Canada.

Needlecraft Pattern

GAY AND VARIED

Here's your chance to add beauty to many odd linens with just a touch of interesting needlework. There's lots of variety for you in this pattern! Pattern 263 contains a transfer pattern of 17 motifs, ranging from 2¼ x 3 to 5 x 8 inches; illustrations of stitches.

Pattern number ....

Size ....

My Name ....

....

Address ....

I enclosed 20c for postage

THE STARS SAY . . . .

By GENEVIEVE KEMBLE

For Saturday, May 23

Although astuteness, public prestige or well-organized strategies may be implements or last resort, to be called upon when regular or normal tactics seem to prove futile, on the whole it may be a difficult day for putting over important projects, either of a personal or business nature. There may be all sorts of conflicts, antagonisms and treacheries, with sudden reversals as well as deep-seated sources for defeat.

Those whose birthday it is may be ready for a year in which they may have to draw on their hidden resources, exceptional talents or possibilities for strategies, intrigue and the security of public confidence or popularity, as such may be needful to combat antagonisms, compose difficulties and survive sudden as well as secret blows or reversals. Shrewdness, tact as well as emotional balance and sound physical and mental condition may ultimately win over deceit, confusion and chaos.

A child born on this day should have the benefit of early direction and safeguarding of its emotional, mental and physical solidarity in order to meet with fortitude sudden reversals or blows in life.

Closing Meeting Held By Millbrook W.A.

MILLBROOK, May 22—(ENS).—The W.A. of St. Thomas' Church held its closing meeting for the current season on Monday evening at the home of the president, Mrs. C. M. Westmacott, with a large attendance. The hostess led in the W.A. Litany after Miss H. Needler had read the lesson, and reports followed, that of the Dorcas secretary, Mrs. N. Lamb, showing two quilts completed for private individuals with pay, since the bale was shipped. The Junior W.A. superintendent, Miss Bella McCorry, reported meetings well attended.

No delegate was sent to the W. A. annual convention, hence the secretary, Miss Rose Macnamara, read reports from the press, stressing especially the address on social service by Dr. Silcox, and that on the urgent need for a loyal and united Canada, given by Dr. M. Cartwright, "World Events" being her theme. A review of the study on medical missions taken up during the year was of educational value, and from the Living Message the item of interest dealt with the crowded condition of the Maple Leaf Hospital at Kangara, India, for which a special appeal for funds for rebuilding is soon to be made. The branch will give a donation later.

Following the study period, business was discussed, and arrangements made for the annual silver tea to be held at the home of Mrs. T. A. Campbell the last Friday in June. Mrs. W. E. Massey-Cooke made an appeal for an increased membership in the W.A., in the course of an interesting paper, mentioning that "we cannot ask for more members until we are good members ourselves."

The supper hostesses were Mrs. N. Lamb and Mrs. W. Wilkinson, who made the usual doney donation.

LOTS OF SILK

Parachutes require about 180 yards of silk each.

PORTUGUESE DISCOVERY

The Portuguese discovered Madagascar in the early part of the sixteen century.

BACKACHE?

Sluggish kidneys often cause lame back. Gin Pills—the old reliable kidney remedy—will help this condition. Sold on a money back basis.

Regular size, 40 Pills Large size, 80 Pills

(In the U.S. ask for "Gino Pills")

ANNOUNCEMENT

THE GIFT SCHEME

on

Pearl, Comfort, Surprise Soaps and Handy Ammonia Powder

WILL BE DISCONTINUED ON JULY 31st, 1942

Because of the War, because of the difficulties of obtaining supplies of gifts, and most important of all, the vital need to conserve metals, materials and manpower for the manufacture of essential war goods, it has been decided in the National interest to discontinue the Gift Scheme. As a consequence, we regret to inform the public that the Gift Scheme will be withdrawn on July 31st, 1942, and after that date no PEARL, COMFORT or SURPRISE SOAP, or HANDY AMMONIA POWDER coupons can be exchanged for gifts.

As soon as we are able to obtain supplies of new packaging material, these products will be sold in wrappers and cartons without the Gift Coupons, and such wrappers will not be exchangeable for gifts.

It may still be possible, however, to buy Pearl, Comfort and Surprise Soaps and Handy Ammonia Powder after July 31st, 1942, in packages bearing coupons. This cannot be avoided, but such coupons nevertheless cannot be accepted after that date.

To obtain gifts, coupons *must be mailed* before July 31st, 1942, to—

GIFT SERVICE

Box 222 - Toronto

USE THE EXAMINER CLASSIFIED COLUMNS FOR QUICK RESULTS

Bring or Phone your Ad - Dial 4641 - to the Ad Taker Before 1 o'Clock Daily and on Saturday, 10 o'Clock. Rates Low as 1½c per word

Births Marriages In Memoriam Card of Thanks Deaths

BORN

WALKER.—To Mr. and Mrs. Don Walker, on Thursday, May 21, at St. Joseph's Hospital, a boy.

FORAND.—At Notre Dame Hospital, Montreal, on Thursday, May 21 ,1942, to Mr. and Mrs. Paul Forand (nee Bernice Pel), a daughter, Andree.

ENGAGEMENTS

Mr. and Mrs. J. Simpson announce the engagement of their elder daughter, Elsie Maud, to James Nelson, son of Mrs. N. Stanger and the late Mr. Stanger. Wedding to take place quietly early in June.

IN MEMORIAM

JONES.—In loving memory of Mr. John Jones, who passed away two years ago to-day, May 22, 1940.

There's a face that is haunting us ever,
There's a voice that brought us good cheer,
There's a smile we'll forever remember
When in silence we dry every tear.
—Fondly remembered by his Wife and Family.

LEE. — In loving memory of our dear daughter and son-in-law, Viola Lee and Raymond Lee, who died three years ago today.

There is a sad but sweet remembrance,
There is a memory fond and true,
There is a token of affection, son and daughter,
And a heartache for you.
—Sadly missed by the Family and sister, Mrs. Sorg, Bailieboro.

CROUTER.—In loving memory of Sidney W. Crouter, who died May 22, 1937.

No pen can write, no tongue can tell our sad and bitter loss;
But God alone has helped so well
To bear the heavy cross.
There is a link death cannot sever;
Love and remembrance will last for ever.
—Ever remembered by his Wife, Daughter, Sons and Family.

IRWIN.—In loving memory of Mrs. Annie Irwin, who passed away five years ago to-day, May 22, 1937.

Five years have gone, dear Grandma
Since you have passed away;
How well do we remember
That sad and lonely day.
—Ever remembered by her granddaughters, Ruby and Myrtle.

GRAY.—In loving memory of a dear husband and father, who passed away on May 24, 1940.

He is gone but not forgotten
As it dawns another year,
In our lonely hours of thinking
Thoughts of him are always near,
Days of sadness will come o'er us,
Friends may think the wound is healed,
But they little know the sorrow
That lies within the heart concealed.
—Sadly missed by his wife, Ida.

GRAY.—
Some day we hope to meet him,
Some day, we know not when,
To clasp his hand in the Better Land,
Never to part again.
—Sadly missed by his family, Melvin, Addie, Ruby, Olive.

CARD OF THANKS

Mrs. J. A. Simons wishes to thank all the kind friends that sent flowers and mass cards, and expressed their kind sympathy towards her in her recent sad bereavement.

FLORISTS

TURNBULL'S FLOWER SHOP
Cut Flowers, Funeral Designs, Potted Plants. Service at all hours. 441 George St. 'Phone 7583—Nights 3987.

THE PETERBOROUGH FLORAL CO
Flowers Delicately Arranged For All Occasions.
436 Water. Telephone 6912—Nights 6746

COMING EVENTS

First insertion, 20 words or less, minimum charge, 50c. Subsequent consecutive insertions, 40c per insertion. All over 20 words, 2c per extra word per insertion.

DON'T FORGET the Big "Community Sale" being held June 3, at Mrs. D. R. Wilson's Lily Lake. All those giving donations are asked to notify Mrs. Wilson or Mrs. William C. Steinkrauss.

MIDNIGHT DANCE FROLIC, Sunday Night, May 24, 12.15 until ? Silver Slipper, Mount Pleasant. Come and celebrate the Queen's Birthday.

VISIT OF ENGLISH Boy Scouts, Sunday, May 24, at Capitol Theatre, 1.30 p.m. A.R.P. Workers and Public invited.

BINGO AT THE ORANGE HALL, Saturday, May 23, 8.15. Good prizes. Come and bring your friends. Admission 25c.

WORKERS AND UNEMPLOYED Social Games." Tonight, Moose Hall, 8.15. Prizes: Butter, eggs, bacon, cheese, bed linen and table linen, Woolcotts, bleankets and other exceptionally good prizes. 13th game, $32. Admission, 25c or 3 Cards 35c.

Coming Events
(Continued from Previous Column)

HOLIDAY DANCE at Lakefield Pavilion, Monday, May 25. Leahy's Six-piece Orchestra. Old Time and Modern Dances. All Welcome.

PERSONALS

"SLENDOR TABLETS" — HARMLESS and effective. Two weeks' supply $1.00. At Buchanan's, Finn's, and McLeod's Drug Stores.

MEN, WOMEN OVER 40. FEEL OLD, worn, weak? Want normal pep, vim, vitality? Try stimulants, tonics in Ostrex Tonic Tablets. Introductory size only 35c. For sale at all good drug stores everywhere.

SPIRELLA FOUNDATION GARMENTS. Mrs. Watson. Dial 3011.

Piano Tuning

WILLIAM POTTER, PIANO TUNING. (Formerly Heintzman). 220 King George. Dial 9462.

PIANO TUNING. ARTHUR COLLISON Dial 6765.

Custom Tailoring

DOES YOUR COAT OR SUIT NEED Altering? Have it done now. Tony Pepe, Greene Building. Dial 4295.

3a Hairdressers 3a

MARY MARINO BEAUTY SALON—WE are again offering our $5.00 Oil Permanent for $3.50. We feature Personality Hair-styling. Dial 8663.

SPECIALS — END PERMANENTS, $1.00 up. Oil Permanents, $2.50 up. Downer's. Dial 8874.

PARIS BEAUTY SALON — MORNING Specials: $3.00 Permanent $1.95, including Shampoo, also Hairstyle. Hair Reconditioned by Steamer Treatment, with Finger Wave, $1.25. 184 Hunter West. Telephone 5311. Opposite Bell Telephone.

SPECIALS — AT ROSANNE BEAUTY Salon — Shampoo and Set, 60c; Oil Permanents, $2.50 up. Suite 17-18, Kresge Building. Dial 8837.

LEWIS' BEAUTY SHOP, DIAL 4432 — Oil Permanents, $2.00 up, Ends $1.00 up.

FOR SALE

4 Miscellaneous 4

PRAM, BASSINETTE, TWO PAIRS Green Drapes. Apply 176 Parkhill Road E.

SAVE MONEY ON
NEW AND USED
LUMBER
Building Materials.
THE
PETERBOROUGH METAL CO.
Telephone 8301 - 286 Simcoe Street

GOOD FILLING FOR TAKING AWAY. 489 Donegal.

TWO HEATERS, DESK, DRESSER, Knitting Machine, etc. Evenings, 489 Donegal.

PREMIER MAGIC-AIR CYLINDER VAcuum Cleaner, $35.00. 141 Sophia.

SLOPING FRONT SHOW CASE. 320 Charlotte. Dial 5402.

FOUR-BURNER GAS STOVE, WITH Oven, Baby Carriage, Tailored Suit and 2 Dresses, size Twelve, like new. Telephone 4119, after Six, Evenings.

UPRIGHT PIANO, JUST RECEIVED, good condition, $35. Special. Apply Parks' Studio, 208 Charlotte Street.

SMALL APARTMENT SIZE PIANO, perfect condition. Parks' Studio, 208 Charlotte Street.

LARGE ICE REFRIGERATOR, SUITable for Country or Summer Resort; Fox Wire, Small Gates, Wood and Wire, 813 Water Street.

ELECTRIC MOTORS, NEW AND REconditioned, ¼ Horse-power and up. Belting, Pulleys, Shafting, Hangers. The Peterborough Metal Company.

ANNUAL BOX PLANTS, ASTERS, SNAPdragons, Zinnias, etc. Telephone 6723 Johnston Bros., Crawford's Grove.

PLUMBING AND HEATING SUPPLIES
Jacket Heaters, Boilers, Sinks, Basins, Toilets, Fittings, etc.
Pipes Cut and Threaded to Measure.
THE
PETERBORO METAL CO.
Telephone 8301 - 286 Simcoe Street

IRON BEDS, COMPLETE, TELEPHONE 7428, Evenings.

CHESTERFIELD AND ONE CHAIR, IN good condition. Telephone 3983.

WEBER PLAYER PIANO, MAHOGANY finish, 40 Rolls, with Bench, like new. Cheap for cash. Parks' Studio, 208 Charlotte Street.

FILL, FREE FOR HAULING AWAY. Telephone 3009.

SMALL MODERN COOK STOVE. APPLY 118 Sophia, or Telephone 8526.

DINING-ROOM SUITE, 8 PIECES. Telephone 7546.

HEAVY DUTY ELECTRIC RANGE, first-class condition. 597 Charlotte Street. Telephone 7273.

SIDE CAR AND PAIR LEATHER HIP Boots for Motorcycling, good condition, $2.00. 476 Parnell Street.

WAGON, GANG PLOW, LONG AND Short Ladders, Spring-tooth Harrow. 110 Monaghan Road.

ONE FIFTY-FOOT LOT, 62 MORROW Street, Norway maples at side; would make lovely lawn. Apply 20 Aylmer, opposite Nashua Company.

SUMMER WOOD, 4' LENGTHS, 6 DOLlars Cord. Lumber Wagon, with Gravel Box, $15. Write or Telephone to Windsor, Buckhorn.

PHOTOGRAPHIC EQUIPMENT, SPEED Graflex Camera, with Enlarging Attachments, Kodak Enlarger, Canoe, Car Radio, Printing Press with Type. Must me sold. Sacrifice. 607 Payne Avenue. Telephone 5385.

GOOD WRINGER AND TUB STAND, $2.50; Bird Cage and Stand, Green and Black, like new, $3.00; Breeding Cage, 75 cents; Funk & Wagnall's Dictionary, 75 cents; Pronouncing Parallel Large Bible $5.00, like new. Apply 20 Aylmer, opposite Nashua Company.

CHESTERFIELD SUITE, GOOD CONdition. Dial 7201.

EIGHTEEN-FOOT CANVAS-COVERED Canoe, good condition. 502 Bonaccord.

LIVING-ROOM, DINING-ROOM, BEDroom Suite, also Moffat High Oven Electric Range, and McClary High Oven Gas Range, each 4 Burners. Apply 262 Hunter West, side entrance.

TOP SOIL, MANURE, CINDERS. DIAL 8544.

FOR SALE

4 Miscellaneous 4

FURNITURE FOR SALE. 850 WATER.

CHOICE GLADIOLI BULBS, $1.25 PER 100. Call 9969.

FRESH FISH
PICKEREL
Scaled and Cleaned, Heads off
27c Lb.
BRAUND'S
Charlotte Street
Telephone 5739.

MAN'S BICYCLE. 630 GEORGE Street.

5 Dogs, Cats, Birds, Etc. 5

REGISTERED AIREDALE TERRIERS, two months old. R. Smith, Box 348, Napanee.

DOGS BOARDED. HEDGLEY KENNELS Telephone 7036.

6 Fuel 6

DRY MIXED WOOD AND MIXED Slabs and Kindling. Curtin's Woodyard. Dial 8650.

7 Livestock and Poultry 7

ELEVEN PIGS, SIX WEEKS OLD. Harry Riel, Route 4, Lakefield.

MATCHED TEAM OF HORSES, WEIGHT 3,000 pounds. W. J. Grant, Chemong Road. Telephone 4033.

Baby Chicks

BRAY PULLETS — CHICKS, CAPONS, Broiler Chicks, for June delivery, should be ordered now for the dates you want them. Variety breeds with specially quick delivery on Leghorn Chicks, Pullets. Bray Hatchery (Chicks on display), 364 Water. Dial 3834. Also H. M. Fowlds & Son, Hastings.

8 Real Estate 8

Bungalow, 5 Rooms, 3-Piece Bath, Furnace, fireplace, hardwood floors, garage $3,600
Brick 7 Rooms, modern, fireplace, garage, good lot, immediate possession, West side $5,000
Double House, 3-piece bath each, extra lot; rented $60.00 month $4,500
2 Lots, Aberdeen Avenue, 58' x 110' each.
M. STOREY
374½ George. Telephone 6573

Seven-Room Modern Brick House, West-end, vacant now, nice lot and location; half cash $5,000
Six-Room Brick, central, full plumbing, furnace. Possession now $3,000
$1,000 cash, balance 5%.
Six-Room Frame, two-piece plumbing. Vacant now. Easy terms.
P. E. RUTHERFORD
146 Hunter Street. Dial 3602.

ONE HUNDRED ACRE FARM, THREE miles East of Peterborough, on No. 7 Highway; Stone House, very modern barn, school on farm. Apply to Harold Lancaster, R. R. No. 7.

CHOICE BULIDING LOTS, BURNHAM and Robinson Streets. Telephone 5211.

Brick House, 6 Rooms, Hardwood, Modern, garage, West $5,000
6-Room Brick, plumbing, South ... $2,300
6-Room Frame, central, immediate possession, $300 down $1,800
GORDON ADAMS
531 Aylmer. Telephone 8872

$4,000—Lovely Furnished Cottage, Full plumbing, large water front lot, sandy beach, 6 miles from Peterborough, good fishing.
$2,000—Bargain in Furnished Cottage, large screened verandah, front and side, near Crowe's Landing, Stoney Lake.
H. J. McCANNAN - JACK SINCLAIR
140 Simcoe Street 'Phone 4246.

ABOUT 20 ACRES CHOICE LAND, WITH Buildings, close to City. Telephone 5620, Evenings.

Lake St., 5 Rms, sewer and water $2,000
McDonnel, 5 Rms, modern $2,400
Simcoe, 7 Rms, H.W. heat $2,500
Gladstone, 6 Rms, modern $2,600
Benson St., 6 Rms, mod., oak fls. $4,300
Charlotte, 6 Rms, oak fls., H.W. heat .. $4,500
Frederick, 7 Rms, choice, mod.... $5,000
List your House—We'll Sell It.
J. A. GIBBS, 141 Hunter St. 3843.

COSY 5-ROOM COTTAGE, FULL plumbing, central. Apply Owner, 293 Dalhousie Street. Telephone 4946.

N., 6 Rm. Brick, Oak Floors Up and down, built-in cupboards, complete plumbing, all well decorated, garage $5,250
S., 5 Rm. Brick Bungalow, modern, garage $3,600
Central Double House, 6 Rms. to a side, complete plumbing in bath, easy terms $3,500
W., 7 Rm. Brick, hardwood floors, 3-piece bath, furnace and garage. $3,200
Farms, Houses, Lots for Sale. Apply
O'TOOLE BROS.
Real Estate and Insurance
354 Water Street. Telephone 9447.

SIX-ROOMED HOUSE, GOOD LARGE wood shed, One-Quarter Acre Land, good well, cement cistern, near church and school. Terms reasonable. Six miles out Highway 28 from Peterborough to Scott's Corners, two miles west on 12th Concession. This is one of the main gravel roads in Cavan Township. Apply T. W. McIndoo, R. R. 1, Ida. Dial 7002.

7 Rm. Frame, Newly Decorated. Immediate possession. $400 down $1,900
Central, 8 Rm. Brick, modern, good Rooming or Boarding House, $800.00 down, 5% on Mortgage $3,200
W., 6 Rm. Brick, oak floors, complete plumbing, furnace, a modern Home.. $4,500
Farms, Houses, Lots for Sale. Apply
O'TOOLE BROS.
Real Estate and Insurance
354 Water Street. Telephone 9447.

10 Used Cars 10

1929 CHEVROLET COACH, GOOD tires, reasonable. Telephone 7156.

MUST SELL AT ONCE, 1935 MASTER Chevrolet Sedan, good motor, four good tires and spare, reasonable. Also Man's C.C.M. Bicycle, perfect shape. 592 Aylmer. Owner enlisting.

MODEL 5 FORD CAR, CHEAP FOR cash. 10 Inverlea Street. Apply before 6 on Week-ends.

1935 FORD COUPE, NEW TIRES AND Battery, cheap for immediate cash sale. Telephone Norwood 3154.

1932 PONTIAC CABRIOLET, GOOD tires. Cheap for cash. Telephone 8227. 561 Weller Street.

1941 FORD SPECIAL COUPE. $750 CASH if sold by Saturday. Telephone 8639.

1931 WHIPPET COUPE. APPLY QUEEN'S Hotel.

10a Used Trucks 10a

'36 FORD PICK-UP, GOOD RUNNING order. Cash talks. Nicholson & Pelton, Young's Point.

MODEL T HALF-TON, WITH FIVE 450 x 21 tires. Harry Riel, Route 4, Lakefield.

TO RENT

11 Miscellaneous 11

SERVICE STATION, GOOD GALLONage, excellent opportunity for father and son. Write Box 186, Examiner.

MODERN DRESS SHOP, FULLY equipped, centrally located in Bowmanville, heated; immediate possession; now a prosperous Business. Apply N. J. Scott, Brookdale-Kingsway, Ltd., Bowmanville.

GARAGE. TELEPHONE 4451.

11x Apartments To Rent 11x

APARTMENT, PARTLY FURNISHED, Unfurnished, garage; Couples. 709 Water.

PARTLY FURNISHED APARTMENT, all conveniences, 2 adults, garage and telephone. Telephone 8007.

LARGE FLAT, CLOSE TO BUS. DIAL 8189.

LARGE LIVING-ROOM, BEDROOM, Dinette, and Kitchenette, 210 London.

11xx Houses To Rent 11xx

FURNISHED BUNGALOW, JUNE 15 TO September 15. Owner leaving City for Summer. Write Box 216, Examiner.

$50.00 — MODERN EIGHT-ROOMED House, excellent condition; good garage, North-end of City on Bus route. Write Box 203, Examiner.

12 Rooms 12

TWO FURNISHED ROOMS, KITCHENette, hardwood floor. 591 Water.

TWO FURNISHED BEDROOMS, GENtlemen or Business Couple; Breakfast optional; conveniences. Apply 428 Edison.

CLEAN, FURNISHED BEDROOM, 388 Murray. Telephone 6409.

FURNISHED LIGHT HOUSEKEEPING Room, near Bus line. Apply 104 Dublin Street, between Five and Seven.

FURNISHED ROOM FOR BUSINESS Gentleman, in private home. Write Box 223, Examiner.

LIGHT HOUSEKEEPING ROOMS, GAS. 417 Stewart.

ONE UNFURNISHED ROOM. APPLY 43 Monaghan Road.

COMFORTABLE FRONT BEDROOM; suitable for One or Two, Twin Beds. Telephone 7735.

FURNISHED BEDROOM, ALSO STOREroom, very central. Telephone 7645.

ROOM; BREAKFAST OPTIONAL, 462 Rubidge.

LARGE COMFORTABLE FURNISHED Room; suit One or Two Gentlemen. 466 Sherbrooke Street.

THREE UNFURNISHED ROOMS, 218 Stewart Street.

FURNISHED ROOM. APPLY 406 SHERidan.

FURNISHED BEDROOM, GENTLEMEN. 218 Reid.

13 Cottages for Rent or Sale 13

FOR RENT — LOG CABIN COTTAGE, Lake Katchewanooka, eleven miles from Peterborough, well equipped, large screened verandah, good fishing, bathing. Telephone 8613.

YOUNG'S POINT, FURNISHED COTtage on River, electricity, Season or Month. Write Mrs. F. Bristow, Young's Point, Ontario.

TO RENT — SUMMER COTTAGE, ON Otonabee River, close to Bus line. 68 Murray.

FURNISHED COTTAGE FOR RENT, Lake Chemong, fireplace. Telephone 7032.

TO RENT — ONE LARGE AND ONE Small Furnished Cottages, in Chemong Park. Telephone 6453 Daytime and 5128 Evenings.

FOR SALE — COTTAGE (WILSON'S), on Otonabee, at Crawford's Grove, Living-room, Kitchen, Three Bedrooms, within cycling distance of C. G.E. Owner living in Toronto. Open for inspection, 23 to 25. Telephone 3139.

FOR RENT, FOR SEASON PREFERably, the Fobert Home at Chemong Park, Furnished; telephone not connected; garage, all kinds of fruit, large garden prepared for planting. Owner on premises, available June 1st. After that date apply Mr. Roy Dixon, 391 Water Street.

LOON LAKE, RENT, FURNISHED COTtages. Inspection invited. Colonel Young, Peterborough. Telephone 8616.

FOR SALE— FURNISHED FIVE-ROOMed Cottage, Stoney Lake. Write Box 207, Examiner.

FOR SALE — COTTAGE 24 x 24, WITH lights, at Fife's Bay. Apply William J. Reynolds, 493 Albert.

14 Summer Resorts 14

WONDERFUL SPECKLED TROUT Fishing — No fooling! In "Land o' Lakes," East of Highway 41. Birch Lodge—all accommodaitons. Buckshot Lake, Plevna, Ont.

WANTED

15 Miscellaneous 15

USED TENNIS RACQUETS. TELEphone 7652.

YOUNG MAN WANTS ROOM AND Board; works days. Write Box 213, Examiner.

SAND BOX, WITH SUNSHADE. REversible Coat, size 10. Telephone 9478.

WILL PAY CASH FOR USED BICYCLE. Telephone 5925.

POULTRY AND FEATHER TICKS. PAY Highest Prices. M. Gishman. Dial 8298.

USED SEWING MACHINE, GOOD CONdition. Dial 8100, after 6.

BICYCLE THAT CAN BE REBUILT. Also Parts. Telephone 5894.

50 ACRES OF PASTURE LAND, WITH water, near Peterborough. Write Box 201, Examiner.

LIGHT BUGGY FOR PONY. STATE price, Box 226, Examiner.

WANTED — TO BUY, RUBBER-TIRED Top Buggy and Single Harness. Harold Lancaster, 8046.

WANTED— TO BUY, WESTERN STOCK Sadle, Bridle, etc. Write Box 205, Examiner.

LIVE POULTRY WANTED— MARKET Prices. A. Lantin. Telephone 6297.

STOVES, FURNITURE. ALF HUDSON, Lakefield. Telephone 65.

LIVE POULTRY — PAY HIGHEST Prices. M Florence. Telephone 6833.

WANTED

15 Miscellaneous 15

IRON, RAGS, FEATHERS, BOTTLES, Paper. Petersiel, Bethune and Hunter. Telephone 9402.

HIGHEST PRICES PAID FOR RAGS, Paper, Iron, and Metals. J. Burfield. Dial 8366.

TABLE MODEL VICTROLA OR PORTable. Telephone 7596.

TO BUY, BOAT, SUITABLE FOR OUTboard Motor, in good condition. State price, Box 224, Examiner.

SIX-ROOMED COTTAGE, ALL FURnished, spring water, from 1st June to 15th October. Write or Telephone to The Windsor, Buckhorn.

STOVES AND FURNITURE WANTED. Telephone 4115, Nights 6294.

FEATHERS AND FEATHER BEDS OF all descriptions. Highest Prices Paid. Send particulars to Queen City Feather Company, 23 Baldwin Street, Toronto.

LIVE POULTRY — MARKET PRICE M. Katz, 6823. 560 Homewood.

17 Help Wanted Male or Female 17

EXPERIENCED BOOKKEEPER. WRITE Box 225, Examiner.

MARRIED COUPLE TO HELP IN TOURist Home. Write Box 212, Examiner.

BOY AND GIRL. HARRISON'S STORE.

16 Teachers Wanted 16

TEACHER WANTED FOR S.S. NO. 17, Hamilton Township, Small School, well equipped. Duties to commence September 1st. Apply to Hayden Butters, Secretary-Treasurer, R. R. 6, Cobourg.

18 Help Wanted, Female 18

WAITRESSES WANTED. APPLY LOcust Lodge, Bobcaygeon. Telephone 72.

EXPERIENCED MAID. APPLY HOTEL Champlain.

COMPANION FOR ELDERLY LADY; good home; fair wage. Telephone 8608.

EXPERIENCED WAITRESS. APPLY Hotel Champlain.

TWO EXPERIENCED CHAMBERMAIDS. Apply Empress Hotel.

WOMAN FOR HOUSEWORK, FULL OR Part Time. Apply Evenings, 559 Reid.

MIDDLE-AGED WOMAN FOR GENeral Housework. Telephone 8551, after 6 p.m.

GIRL FOR HOUSEWORK, GOOD wages. Telephone between 5:15 and 7 p.m., 4466.

GOOD SMART GIRL TO DO HOUSEwork and Cooking; good wages. 332 Rubidge.

CAPABLE STENOGRAPHER FOR PERmanent Position; must be single, have Junior Matriculation. Apply, stating age, experience and references, Box 221, Examiner.

EXPERIENCED SALESLADIES FOR Ladies' Wear Store; good salary for right party. Darling's Ladies' Wear, Ltd., 384 George.

COOK WANTED. APPLY LOCUST Lodge, Bobcaygeon. Telephone 72.

RELIABLE GIRL OR WOMAN FOR General Housework. Mrs. W. Gordon Hall, 88 London Street.

YOUNG GIRL TO LIVE IN AND ASsist in care of Children. Telephone 6111, between 8 p.m. and 10 p.m.

GIRL OR WOMAN FOR LIGHT HOUSEkeeping; sleep in; good wages. 553 Romaine.

LAUNDRESS, WAITRESS, CHAMBERmaid, Summer Hotel, four months; immediately or late June. Write Box 214, Examiner.

GOOD WAITRESSES. CHURCHILL Restaurant.

19 Help Wanted, Male 19

LARGE BUILDING MATERIALS MANUfacturer requires services of Experienced Commission Salesman with successful Sales record. Experience in our line not essential. Man selected will receive adequate training and be placed with a dealer of excellent standing in Peterborough. Unusual earnings possibilities to Man from other fields. Apply, in writing, stating experience and telephone number, Box 193, Examiner.

BOY TO LEARN PLUMBING AND Heating Trades. Adamson & Dobbin, 175 Simcoe Street.

CAPABLE FARM HELPER. TELEPHONE 5095.

MEN WANTED FOR PLANING MILL. Experienced Milling Machine Hands and Benchmen. Apply Brunton Lumber Co., Ltd., Whitby Harbor, Ontario.

40 ABLE-BODIED MEN TO HELP UNload and Erect Conklin Shows, 50 Cents per Hour. Apply Monday, May 25th, at 6 o'clock, to Bob Randall, Superintendent, at Show Train, C. N. R. Station.

CAPABLE FULL-TIME DELIVERY BOY for Grocery Store; Wheel supplied. Write Box 215, Examiner.

MAN WANTED, ONE WHO CAN DRIVE a Truck. Allin Ice Company.

21 Boarders Wanted 21

GENTLEMEN TO SHARE ROOM IN Catholic home. 193 Lake Street.

TWO TO SHARE DOUBLE BEDROOM; One Young Man to Share Bed-Sitting-Room, Single Bed, with radio, South-end. Telephone 9801.

IN LARGE SUBURBAN HOME, ALL privileges; Gentlemen; reasonable. Dial 6021.

GENTLEMEN BOARDERS, 1½ BLOCKS South of C.G.E. 31 Park Street.

ROOM AND BOARD FOR TWO GENtlemen. Telephone 4265.

BOARDERS, PRIVATE HOME; BUS stops at door. 862 Water.

PEOPLE, WITHOUT CHILDREN, WILL Board Boy or Girl, school age; no charity; Protestants. Write Box 211, Examiner.

GENTLEMAN, PRIVATE HOME. DIAL 8514.

BOARDERS. DIAL 3007.

Minister Called

GALT, Ont., May 22 — (CP). — Knox Presbyterian Church has extended a call to Rev. William J. Walker of St. Andrew's Presbyterian Church, Belleville to become pastor of the local church.

The pulpit has been vacant since Rev. Dr. James D. Smart left last December to become pastor of St. Paul's Presbyterian Church, Peterborough.

Mr. Walker, a native of Dundas, has been in Belleville nine years. He served two years overseas in the last war.

WHO CAN DO IT

22b Painters & Decorators 22b

EFFICIENT, SMART STYLING
for
HOME DECORATION
Interior and Exterior
"Elastica Quality Goods"
Telephone 9922. 336 George Street
HAROLD COLEMAN

FOR FREE ESTIMATES ON INTERIOR and Exterior Decorating — Coleman Brothers, Telephone 4465, 447 George (North of Brock).

22f Miscellaneous 22f

PAINTING WOODWORK, AND FLOORS Lawns Cut and Trimmed. Dial 3211.

TRACTOR CUSTOM WORK. TELEphone 4511.

WOOL GROWERS, ATTENTION! GOVernment Regulations permit us this season only to Manufacture your own Wool for your own use exclusively. Also Government Licensed Collectors of Wool. Eastwood Woollen Mills, Baltimore.

TRACTOR, CUSTOM WORK. IRVINE McIntosh. Dial 4043.

LAWN MOWERS SHARPENED
MOWERS OVERHAULED,
GROUND AND SET,
$1.00
Including Minor Repairs.
Sharpened by Hand — the only way approved by Manufacturers.
Guaranteed to Cut or Money Refunded.
CHARLTON BROS.
LAWN MOWER SERVICE
Wolfe at Rubidge Streets
TELEPHONE 6884.

DUSTLESS FLOOR SANDING, FLOORS Laid and Refinished. Decorating. William Higgins. Dial 8887.

DUSTLESS FLOOR SANDING, CHAMberlain Weatherstripipng and Caulking. J. H. Vance, 773 Aylmer. 7835.

CHIMNEYS CLEANED. FURNACES Vacuumed. Telephone 3962.

TRACTOR GASOLINE 16½c
Tax Extra.
Your Oil and Grease Requirements at the Lowest Prices
REPAIRS
WASHING MACHINES,
REFRIGERATORS
TIRES CARS
Save your Tires. A slight Repair may mean months of extra Service. Guaranteed Work.
DAWSON'S
SERVICE STATION
Corner of REID & McDONNEL
Telephone 4754

LOCAL AND LONG DISTANCE MOVing. Dial 6031.

25x Dressmaking 25x

DRESSMAKING, ALL KINDS; ALTERations. Twenty years' experience, Mrs. Stinett, 247 Park (next Campbell's Dairy).

LOANS

New Campbell Plan
Loans
On Any Security

Campbell Finance Corporation has a new loan plan. Now you can get from $20 to $1,000 cash on furniture, automobile or with co-signers—any way that suits you best. You choose your own repayment plan. You get the same quick and friendly service, the same expert advice. Every loan is strictly confidential. You can get complete satisfaction at Campbell Finance Corporation, a reliable all-Canadian firm.

Campbell Finance
Corporation, Ltd.
Subsidiary of Industrial Acceptance Corporation, Ltd.
169 Charlotte Street
(Above A. & P. Store) Phone 3320

LOST

$15.00, BY SOLDIER'S WIFE, IN Downtown Section, on Thursday. Telephone 6591. Reward.

PARKER FOUNTAIN PEN. FINDER please call 7986, or 91 London Street. Reward.

IRISH SETTER, "RED PAT" ON COLlar. Telephone 8237.

1936 NASH HUB CAP. TELEPHONE 9918.

$10.00, SATURDAY NIGHT, ON GEORGE Street. Telephone 9258.

FOUND

CHILD'S WAGON FOUND ON CHARlotte Street. Telephone 7263.

Y.P.S. To Continue Summer Meetings

BONARLAW, May 22—(ENS). — At the regular meeting of the Young People's Society of St. Mark's church held in the Parish hall on Tuesday it was decided to carry on meetings during the summer months. It was pointed out that due to the gas and rubber situation the young people will be kept at home during the holiday months this year and the summer meetings will be more popular on that account.

Mr. Carl Heath presided and after the business session handed the meeting over to the program committee, Douglas Stocker and Charles Quarterman, Jr. Two splendid contests were arranged by Mrs. Jason Baker and two vocal duets were rendered by Messrs. Art Duncan and J. F. Baker. Mr. Duncan also gave a humorous talk and staged a very interesting radio artist contest.

The following members of Springbrook Women's Institute attended the annual district W. I. convention held at Ivanhoe on Tuesday: Mesdames G. S. Eastwood, T. H. Webb, Lindsay Mumby, M. R. Neal, Thos. Moore, Andrew McInroy, M. Fitzgerald, Jason Baker, Chas. Gordenier, T. Caldwell, W. J. Barlow, and J. F. Baker.

PROFESSIONAL

44 Lawyers 44

P. D. SCOLLARD, Barrister, Solicitor Bank of Toronto Building. Telephone 6939.

JOHN A. BRADSHAW — Barrister and Solicitor. 360 Water. Telephone 6684

JOHN O. WELDON—Barrister, Solicitor, Notary. 353 George. Telephone 9230.

W. B. GORDON
Barrister, Solicitor
395 George Street.
Telephone 3577.

HON. G. N. GORDON, K.C.
Law Office, 395-397 George Street.
Telephone 3577. Money to Loan.

PECK, KERR & McELDERRY—Barristers, Solicitors. Money to Loan Offices: 415-417 Water Street. Telephone 4661. E. A. Peck, K.C., F. D. Kerr, K.C., V. J. McElderry, K.C. Walter H. Howell.

JACOB LOW — Barrister, etc. Mortgage Loans. Suite 1-2, 435 George Street (over Toronto Savings and Loan Co.). Telephone 7423, Nights 6214

ELLIOTT, PHILP & CHANDLER—Barristers, etc. Money to Loan Offices, Kresge Building. Telephone 6675. A. L. Elliott, K.C., M.P.P., W. R. Philp, B.A., R. J. Chandler, B.A.

Chiropractors

M. O. GOODWIN, CHIROPRACTOR and Physiotherapist, 108 Barrie Building, 312 George. Telephone 8796 and 5965.

Hold Chichester

CHICHESTER, England, May 22—(CP Cable). — The Government, defeated in two recent by-elections, to-day retained Chichester when Lt.-Cmdr. Lancelot Joynson-Hicks, Conservative trimmed two Independent candidates.

The winner polled 15,634 votes against 10,564 for Flt.-Lt. Gerald Kidd and 706 for A. A. W. Tribe. The by-election was caused by the death of Maj. J. S. Courtauld, Conservative, who in 1935 polled 37,882 votes against 10,484 for C. W. Higgins, Labor.

NOTICE

Notice

Applications will be received by the undersigned up to and including MAY 30TH, 1942, for the Position of Road Superintendent for the Township of Otonabee.

Mark "Application" on envelope.
JOHN J. MOORE,
Clerk, Keene.
Dated May 19th, 1942.

AUCTION SALES

HOUSEHOLD FURNITURE, MRS. Samuel Mulligan, 297 Murray Street, Tuesday, May 26, at 2 p.m.: Modern 9-Piece Oak Dining-room Suite, Dressers, Beds, Drop-head Singer Sewing Machine, Floor Covering, Stove, Bedding, Linen, Dishes, Radio, Centre Tables, Rugs, etc.—J. H. Miles, Auctioneer.

Nazi Production Falls In Battles

BERNE, May 22.—Swiss newspaper despatches from Berlin said yesterday that production in German munitions factories has "greatly diminished" since the battle of Kharkov began in Russia because women workers, worrying about relatives at the front, "fail to keep their minds on their work." The correspondent of Dietat said that in an attempt to relieve the situation the Germans were holding daily one-hour musical concerts in war factories to "soothe" the women's minds, but that production still failed to increase.

QUICKIES

"Never mind about me, officer—do ya s'pose I can get used tires with an Examiner Want Ad?"

DAILY CROSSWORD

ACROSS
1. Formerly
5. Simians
9. Poplar tree
10. Cut
12. Firm
13. West Indian island
14. Throw
15. Clothed
16. Intuitive impression
20. Period of time
23. Conjunction
24. Buzz
27. Book of Old Testament
29. Uneven
31. Zola's first name
32. Ethical
33. Part of Greek temple
34. Maxim
35. Digit
36. Rodent
38. Confederate general
39. Snake
41. Flat-bottom boat
44. Frank
48. Seaweeds
50. Vacuum tube
51. Article of virtu
52. Solitary
53. Wagers
54. Constellation

DOWN
1. Pen-name of Lamb
2. Tatters
3. Founder of Virginia
4. Bushy clump
5. Kind of tree
6. Fruit
7. Wicked
8. Bristlelike organ
9. Portion of curved line
11. Free of
17. Unheeded
18. Negative reply
19. Incinerate
20. Expel
21. Shakespearean character
22. Old womanish
24. Hourly
25. Custom
26. Affray
28. Entire
30. Fishing pole
37. Public notice
39. Stay for
40. Turbid
41. American Indian
42. Bat
43. Mythical monster
45. Inferior
46. Girl's name
47. Born
49. Goddess of dawn
50. Any split pulse

Yesterday's Answer

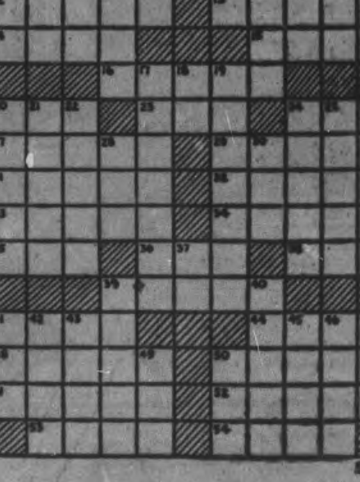

5-22

CRYPTOQUOTE—A cryptogram quotation

QBP CAPRQPTQ USSPV [illegible]
YXAQZP XT QUATGPRL [illegible]
BRKJXQQ.

Yesterday's Cryptoquote: SMALL CHEER AND GREAT WELCOME MAKES A MERRY FEAST—SHAKESPEARE.

Distributed by King Features Syndicate, Inc.

[illegible] BOARD

—By Gene Ahern

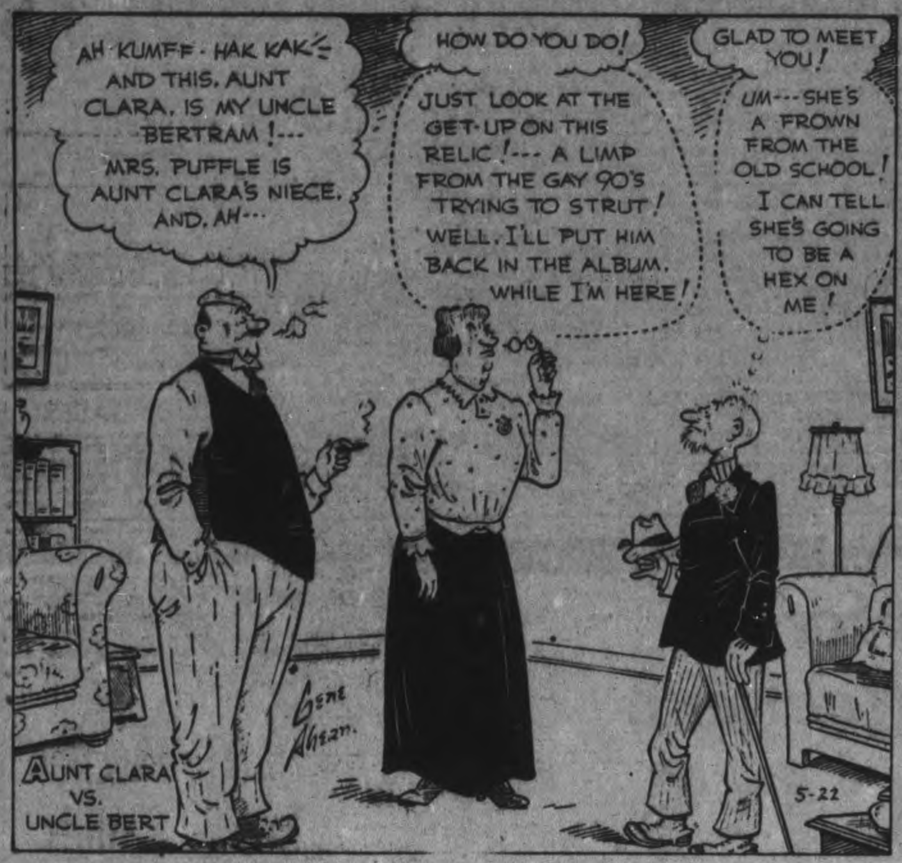

SCOTT'S SCRAP BOOK

—By R. J. Scott

Home Service

Easy Exercises Help Keep Figure Trim, Young

Can Control Bulges

Matronly figures needn't be. Keep the figure slim and trim—it's safe and easy to do with exercises that can control sags and bulges all over the body. And regaining streamlines takes years off your appearance.

Here is an exercise for the bust—making it firm, youthful.

1—Lie on back, with arms stretched out to side. 2—Raise shoulders and chest, keeping arms on mat. Take weight on back of head and raise chin upward. 3—Lower chest and shoulders to mat. Repeat 5 times. Rest. Do 10 times altogether.

What this exercise actually does is to firm the slack pectoral muscles that have failed to hold your bust in position. Unshapely bulges always start with such slack muscles, whether at waist, legs, hips or abdomen. Do exercises, a few minutes a day!

Our 32-page booklet gives routines for every part of the body—bust, arms, shoulders, neck and chin, waistline, hips, legs. Also has exercises to correct aching feet, awkward posture, constipation, nervous tension, for increased vigor.

For your copy of "Best Exercises for Health and Beauty" send 15 cents in coins or stamps to The Peterborough Examiner Home Service. Be sure to write plainly your name, address, and the name of booklet.

BARCLAY ON BRIDGE

WRITTEN FOR THE EXAMINER

By SHEPARD BARCLAY

"The Authority on Authorities"

HIT HIS WEAKNESS

PART OF the strategy of a military or naval commander is to strike the foe at his weakest point, and endeavor to break through there, thus nullifying the value of his strength at other places. It is likewise with the opening leader against a No Trump game. If the player at your right has proclaimed stoppers in the suit bid by your partner, that may be the one place not to hit him. That is definitely so, as a rule, if you have a holding in another suit which affords a promising lead.

North: ♠ 8 6 ♥ A 8 7 5 3 ♦ J 10 7 ♣ A K J

West: ♠ A 7 5 4 ♥ 4 ♦ A K Q 5 4 2 ♣ 8 6

East: ♠ Q J 10 2 ♥ K J 9 ♦ 9 3 ♣ 9 5 3 2

South: ♠ K 9 3 ♥ Q 10 6 2 ♦ 8 6 ♣ Q 10 7 4

(Dealer: East. East-West vulnerable.)

East	South	West	North
Pass	Pass	1 ♦	1 ♥
1 NT	2 ♥	3 NT	

Bidding of this deal went almost exactly the same at all tables of a duplicate game. Peculiarly, neither East nor West saw fit to bid the four-card spade suit, in which a perfect fit would have been found. Most of the declarers, however, made two extra tricks, as South opened the deuce of his partner's heart suit.

With the heart lead and return to the K, 11 tricks are easy, as spades and diamonds are then run, a club being given up at the end. Only one South, Andre Lord, decided that the hearts were so well stopped he would try a lead of the club 4. Four tricks in that suit, plus the heart A, set the contract, for a tremendous top score.

* * *

Tomorrow's Problem

North: ♠ 10 9 5 ♥ K 8 ♦ A J 9 5 3 ♣ A 10 6

West: ♠ K Q 6 ♥ J 9 6 3 2 ♦ 10 7 6 4 ♣ 3

East: ♠ J 7 4 3 ♥ A Q 10 7 ♦ K Q 2 ♣ 7 5

South: ♠ A 8 2 ♥ 5 4 ♦ 8 ♣ K Q J 9 8 4 2

(Dealer: West. North-South vulnerable.)

After North opens the bidding of this deal with 1-Diamond, what is the principal danger in an overcall of 1-Spade by East?

Distributed by King Features Syndicate Inc.

Fenella News

Sunday guests at the home of Mr. and Mrs. Delbert Adams were: Mr. and Mrs. Earl Braithwaite, Merle and Dale, Mrs. Edgar Braithwaite and Mr. and Mrs. Andrew Browne, all of Roseneath; Mr. and Mrs. Harrison George and daughter Viva, of Morganston, visited with the former's father, Mr. Wm. George and Mrs. George, and with Mr. and Mrs. Eldridge Sherwin; Mr. and Mrs. Gordon Jewell and family with her parents, Mr. and Mrs. Joseph Pickens, Hastings; Mr. and Mrs. Marcus Lonsberry with her sister, Mrs. George Would and Mr. Would, Norwood; Mr. and Mrs. E. Mesphram, Evelyn, Joan and Mr. and Mrs. Lloyd McNally of Oshawa, with Mr. and Mrs. W. H. Sandercock.

Plans have been made by the Women's Institute to hold a salvage collection in the hall on Thursday, May 28th. The amount realized from this collection is to be used for war work. Bring along what you have no matter how small it looks.

Mrs. Lottie Nichol is visiting at the home of Mr. and Mrs. Sol. Leach.

Mrs. Jas. Waldie and family, Mr and Mrs. Roy Cowling and family motored to Trenton Sunday to visit Mr. Jas. Waldie, R.C.A.F.

NOT REAL PIG

The guinea pig, not from Guinea and not a pig, is a South American cavy, distinctly related to the rabbit.

LI'L ABNER

—By Al Capp

HENRY

—By Carl Anderson

DONALD DUCK

—By Walt Disney

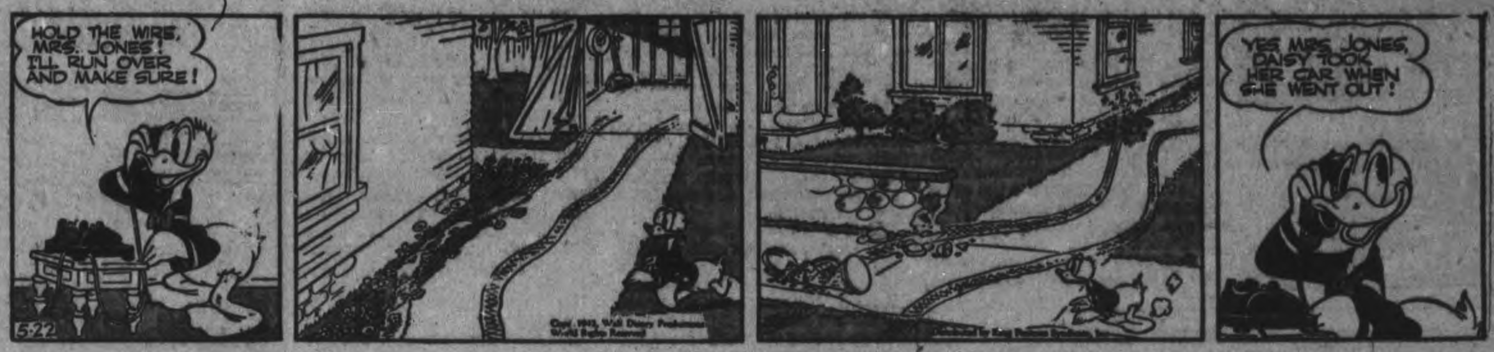

BLONDIE

—By Chic Young

MUGGS AND SKEETER

—By Wally Bishop

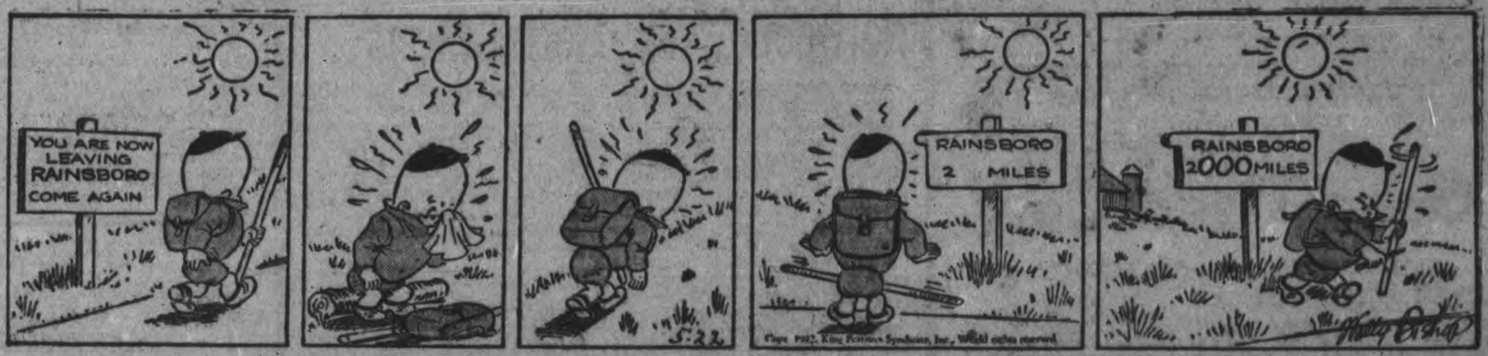

BRICK BRADFORD

—By William Ritt and Clarence Gray

TILLIE THE TOILER

—By Russ Westover

90,000 On Staff To Handle U.S. Rationing

WASHINGTON, May 22.—(AP)—Shortages of certain goods available for civilian consumers are expected to result in rationing of fifteen major items within a year, well-informed officials said last night.

To administer programs, as well as the big enforcement job necessary for universal price control, the office of Price Administration contemplates a staff of 90,000 persons.

Such a growth, necessarily a rough estimate, but one that is being used for preliminary budget preparations, would make Price Administrator Leon Henderson's agency the third largest in the United States Government, outranked only by army and navy.

The O.P.A. now has 7,500 on its payroll in addition to some 20,000 volunteers on local ration boards. Officals said it is not contemplated to increase the number of unpaid workers.

The fifteen scarcity items mentioned were said to include the six already rationed or about to: be Sugar, gasoline, tires, typewriters, automobiles and bicycles.

The other nine were kept secret, for officials fear that premature disclosure of any one of them might touch off a buying wave which would complicate conservation efforts vastly, besides thwarting the purpose of rationing—which is to guarantee that all shall share alike in the available supplies of scarce necessities.

Feature Performer In Act

Lei Nani, native Hawaiian singer and dancer, the featured performer with Bill Holt's "Aloha Land," a featured attraction with Conklin Shows appearing in Peterborough all next week at the Kin-Karnival at Riverside Park. "Aloha Land" with 14 musicians, singers and dancers, present a revue comprising the haunting tunes, soul-stirring melodies and exotic dances of the South Sea Islands.

Women's Institute Annual Report Reveals 37 Quilts Completed

TRENT RIVER, May 22—(ENS).—The May meeting of Trent River Women's Institute was held at the home of Mrs. Ward Glenn on Thursday, May 14 last. The motto for the meeting was: "A kiss of the sun for pardon, a song of the birds for mirth, one is nearer God's heart in a garden, than anywhere else on earth."

Following the Institute treasurer's report, Mrs. H. Mann gave a full report for the past year's work by the War Workers from Mach 31, 1941, to April 1, 1942. The receipts were $482.08, with expenditures of $381.32, and a balance of $100.76. In quilting, 37 quilts were made, 23 of which were sold. Tickets were sold on two. Nine were refugee quilts, 3 on hand not sold and one was donated by Group 1 of United Church Ladies' Aid; 33 quilts were quilted for other people, totalling 70 altogether; 8 boxes were sent overseas and 3 gifts of fountain pens made to enlisting boys. Other gifts were 10 Testaments, 39 pairs socks, 19 sweaters 3 pairs gloves, cigarettes, tooth paste, and handkerchiefs. A refugee box was packed by the ladies as well and knitting done was 29 pairs socks, 16 sweaters. Donations made to war work were $15.00 to central fund, $35.00 to British War Victims, $10.00 to Queen's Own Fund, and $10.00 to the Milk for Britain Fund, $70.00 in all. The report was well received by the Institute and great credit is due to Mrs. Mann and the members of the War Workers.

Mrs. M. Wight gave a splendid report of the Institute's finances and activities of the year. The Institute report included the War Workers' finances, the grand totals being: Receipts $575.46, expenditure $460.41, cash on hand $115.05. The report of the year's work showed mostly war work but there were the usual delegates to district annual meetings, donations made to two schools for oratorical contests, and first-aid kits supplied to the schools. At Christmas each member bought a white gift for either a soldier or refugee, and War Savings Stamps were given to new babies, and the sick remembered with fruit and flowers.

Meet at Warsaw.

It was decided to send $1.00 to the tuberculosis fund. A letter of appreciation was read from Pte. E. Hubble, overseas. A paper on "Milk Pasteurization" was given by Mrs. E. Greenly.

It was announced the district annual meeting will be held at Warsaw on May 26.

The program consisted of an instrumental solo by Mrs. Goldie Glenn, "Two Little Froggies"; reading, "When the Women Go Away," Miss Irene Wood. A contest was won by Mrs. E. Little. Lunch was served at the close by the hostess, assisted by Mrs. H. Mann and Mrs. H. Dunford.

Mrs. James Cook has a real oddity in lilac bushes at her cottage. It is a white lilac bush covered with lovely white bloom and one part of the flowers is a purple color. It is all one plant and has bloomed with white lilacs for four years, this being the first year the colored ones have made their appearance.

Above Standard

WASHINGTON, May 22.—(AP)—The United States War Production Board decided to-day that any woman 5 feet 8½ inches or more in her stocking feet was of "unusual height" and therefore exempt from skirt and coat length limitations. Judges' robes were another exception.

Park Street Woodlot Suitable City Playground

"There is no other playground from Charlotte Street south to Lansdowne Street," said Alderman M. Swanston at the city hall Tuesday afternoon, suggesting to the parks committee that the Park Street woodyard be fixed up for the children of the neighborhood.

A kindred interest in the children of the city was manifested recently by the Kiwanis Club, with some intention of decision by the middle of this month. That time has passed, and nothing more has been heard from the direction of the service club.

"It would cost a lot of money to move the wood," was Mayor Hamilton's comment to the Swanston idea to put the grounds to the use of the younger generation instead of letting continue as a piling ground for dead wood.

"Let's push the wood over to one side," Alderman Swanston continued. "I don't think the field needs much to be done to it."

"Well, let us find out what it would cost," His Worship said, and another bright idea was left suspended for more consideration and information and without any return date tag on it.

Plenty Of Playgrounds

It runs within the memory of many citizens that every block on the west side, from Charlotte Street south, had a big playing field. In fact they were just unoccupied fields. Lacrosse and baseball thrived in the field aong the south side of Charotte Street, and amost identical fields extended on down through King, Bolivar, Sherbrooke, Paterson and Wolfe streets to the high board fence of the C.G.E.

City councils of thirty years or more have stood by and watched these empty spaces fill up until today there is no place for the young generation except the streets and the picture shows.

Every cellar excavated was the promise of more taxes, and one of the boasts of present day Peterborough is that it is now one of the most densely occupied communities in the country. Vacant properties are greatly reduced. Every taxable foot of ground on most streets is being taxed, reflecting great glory in the realm of municipal financing.

And for $250 a year the council was ready to rent the Park Street property to Wartime Housing, and thrust another group of children from a remnant playground on to the streets or the railway tracks.

No Playground Advocates

Look back over the list of mayors and aldermen for thirty years and name one of them who advocated any consideration for the essential community provision of playgrounds. And the crowning declaration of indifference to the rights of the youngest generation was that refusal by a council of a few years ago to accept a lot from a property owner who was willing to give it to the city.

Pass that property today and you see children playing on it, because no one has bought it for a house. So, the taxpayers through their council may have the fine satisfaction of knowing that they have been and are still getting the taxes on that property and the children are playing there.

One of these days some one will build three, and the taxes will be increased from an assessment of something like $300 to $3,000. Ten times more taxes, and not a foot of the property left for the children of the vicinity.

That must be consonant with civic ideals of Peterborough because no one ever raises a voice of objection.

"Sell the vacant lots! Get rid of them! Cut the price and tie a string demanding erection of a house within twelve months." That was the depression time slogan at the city hall.

Tie up good ground for kids to play on! Can you recall anyone urging that community policy.

King Edward Park

Of course there is King Edward Park, and it is used throughout the year. But, Alderman Swanston told the parks committee the other afternoon that he understood Genelco employees and other industrial groups were going to use that field more than ever this season. That observation is not connected with reference to playgrounds, because the young folks usually play their games in the mornings and afternoons.

Seemingly the policy of the council for a generation has met yith the approval of parents as shown by their assent of silence to the scheme of municipal things which puts a premium on filling up all the lots with taxable houses. It might even be that Alderman Swanston might not find much support from the parents, the Local Council of Women, The Home and School Associations, Rotary, Kiwanis, Kinsmen, and all the other agencies with at least one eye to the children of Peterborough.

WHY HAVE SORE FEET? JUST RUB IN MINARD'S "KING OF PAIN" LINIMENT 35¢

Norwood C.W.L. Elects Officers

NORWOOD, May 22.—(ENS).—At the annual meeting of the Norwood sub-division of the Catholic League, the following officers were elected to form a new executive: President, Miss J. Finn; 1st vice-president, Mrs. D. R. Brennan (Havelock), 2nd vice-president, Mrs. E. Waters; secretary, Mrs. Leo Herr, and treasurer Mrs. J. Cronin.

The secretary was instructed ot make a complete report of the war work done by the sub-division from the beginning of the war to the present time. The report lists articles as follows: 24 pairs socks, 2 pair seamen's socks, 9 helmets, 2 scardfs, 12 pair wristlets, 5 turtle neck sweaters, 2 sweaters, 1 sleeveless sweater,, 4 tuckins

Twenty-two dozen gauze handkerchiefs, 3 dozen khaki handkerchiefs, 2 dozen hampton bed pads, 3 ladies' jackets, 1 windbreaker, 1 child's coat, 10 pair men's pyjamas, 8 pair children's pyjamas, 1 grey flannel child's dress and panties, 6 girls' blouses, 4 kilties and panties, 2 pair pillows.

An autograph quilt was made and sent to the Red Cross Hospital in England. A donation of $2 was given to the local Red Cross for the purchase of a blanket. Two comforts and two quilts made from flannelette were given to the Red Cross. A donation of $2 for treats was given for local soldiers and later $1 was sent to Mrs. Lynch in Peterborough to help in the Diocesan cigaret fund and $1 to buy Rosaries for soldiers. A subscription to a magazine for soldiers was $2. Our share of the $25,000 gift to our government from the C.W.L. was $30. Four War Savings Certificates were purchased, $16.

A donation was given to the I.O.D.E. for 'ditty bags' for sailors and some knitting was also done for the I.O.D.E. The members of the League helped with the Red Cross tea held in March giving $5 for sandwich material and also supplying cookies and tarts.

Some of the members helped in the quiltings held in the country districts and others in the Red Cross rooms, cutting and sewing and boxing quilts and finished articles.

Two donations of $5 each was given to the local Red Cross Society, as well as 15c from each member to buy a ham for the Red Cross social last June. A donation of $33 was also given the local Red Cross from the Parish social in 1940 and $25 was given from the social in 1941.

Lumber Runs Low

WASHINGTON, May 22—(AP).—Defence housing construction throughout the United States is slowing to a standstill as a result of the armys hold on virtually all supplies of softwood construction lumber. War Production Boarl officials said to-day. In at least 15 cities, many with heavy concentrations of war industries, housing projects have been stopped entirely and at least 35 other cities have reported "critical" situations because of dwindling lumber stocks.

Duce Reports Progress

BERLIN (From German Broadcasts), May 22 — (AP). — Mussolini said in an address at a Fascist party gathering in Rome yesterday that he recently had made a tour of Sardinia, here he found that "enormous progress has been made in all fields, but that much also remains to be done."

(Sardinia is a large Italian-owned island in the western Mediterranean south of Corsica. Significance of Mussolini's visit was not disclosed but fear of a possible Allied attack is implied.)

HURRY! HURRY! HURRY!

RECONDITIONED USED CARS

Here's Your Last BIG Chance to Pick Yourself a Top-Condition Used Car With Good Rubber All 'Round!

Not until after the war will you have such an opportunity to equip yourself with a good Used Car as you have TO-DAY! Already supplies are growing scarce. Already fewer and fewer late-model trade-ins are coming onto the market. If you fail to buy AT ONCE you may be "left standing" 12, 14 or 18 months from now! Take no chances!

ACT NOW, IF YOU WANT TO BE SURE OF TRANSPORTATION FOR THE DURATION

Some Of Our Extra Special Bargains In

Good Used Cars

1935 CHEVROLET 4-DOOR SEDAN
1937 DODGE SEDAN
1935 DODGE SEDAN
1933 CHEV. ROADSTER
1930 FORD SEDAN
1929 CHEV. COUPE

NOW you can buy... REPAIRS and ACCESSORIES ...on our GMAC PLAN

and a Number of 37's, 38's, 39's, 40's, 41's, all in Good Shape With GOOD TIRES

J. K. HUGHES
CHEVROLET-OLDSMOBILE
340 Water S. Phone 3533

YES YOU CAN STILL GET A LARGE SELECTION OF SPRING

Dresses, Coats and Hats

JACKETS, SKIRTS and BLOUSES

For Your Holiday Needs, At Prices You Can Afford

Budget Plan Terms May Be Arranged

THE FLORENCE SHOPPE
376 GEORGE ST. OPP. WOOLWORTH'S

CANADIAN DEPARTMENT STORES LIMITED

Prepare for the Holiday Weekend at the C.D.S.

STORE HOURS: 9 a.m. to 5.30 p.m.; Wednesday, 9 a.m. to 12.30 Noon; Saturday 9 a.m. to 9.30 p.m.
DIAL 5721
STORE CLOSED MONDAY, VICTORIA DAY

For the Holiday! 5 Piece Sports Outfits

Here's a grand value—and so timely! Made of fine spun rayon—slacks, shorts and skirts in Soldier Blue or Rose, Sloppy Jo and shirt in blue, rose and white stripes.

Five Pieces 10.98
"Sloppy Jo" Jacket—Longer length jacket with two big pockets—convertible neckline. Each 2.79
Slacks — Regulation style with one slash pocket. Each 2.79
Skirt—Six gore skirt—hand waist—zipper side closing. Each 1.99
Shorts—Button front style — self belt. Each 1.69
Shirt—Tuck in style—button front—convertible neckline—short sleeves—actionback. Each 2.59
—Second Floor, C.D.S

You'll Need Lots of These English Terry Towels

Replenish home and cottage supplies with these popular absorbent quality, English towels. Of dark cotton terry cloth with bright stripes in multicolors. Three popular sizes to choose from:

About 15" x 30" Pair .39
About 18" x 36" Pair .50
About 20" x 40" Pair .69
—Second Floor, C.D.S

LUGGAGE For Holiday Travellers

We've a wide variety of luggage on hand to suit your travelling needs.

FOR MEN
Club Bags, each 6.95
Zipper Bags, each .... 8.95 to 19.95
Gladstone Bags, each .... 19.95 to 21.95

FOR WOMEN
18-inch Overnight Cases, each ....1.59 to 20.00
Wardro Cases, with Hangers, each 7.95 to 35.00
Twin Sets in Tweed Effects, set ...15.95 to 25.00
—Basement C.D.S

LINGERIE FEATURES
RAYON SATIN SLIPS, special ....each 1.49
PANTIES, extra special ....pair .25
2-Way Stretch FOUNDATIONS ....each 2.95
LITTLE BOYS' PLAY SUITS ....each .39
—Second Floor, C.D.S

DRESSES ALL SIZES 11 to 52

EATON MADE-TO-MEASURE CLOTHES

THOROUGHBREDS... QUALITY THROUGH AND THROUGH!

Literally thousands of men across Canada will vouch for the Quality Standards of EATON Made-to-Measure Clothes. They know what painstaking care is given to "measuring up"... that the classic English and Canadian woollens are selected for fineness of texture and lasting service. Behind the scenes, expert craftsmen take over, hand-cutting the fabrics, hand-needling where it is most important and so on down the line until finally the suit emerges ... a crowning achievement. So you see there is merit in buying EATON Made-to-Measure Clothes.

ONE-TROUSER SUIT $28.50
Other 3-Piece Suits at $36.50

Budget Plan Terms may be arranged, if desired.

Military Uniforms CUT BY HAND
Excellent woollens, authentically styled, at moderate prices.

T. EATON Co. LIMITED

JUST OUT
Hear the Latest
•BLUEBIRD
•VICTOR
•COLUMBIA
RECORDS
Get a new supply for the cottage phonograph

Popular Sheet Music
With Velma McClennan, Radio Pianist, in Person
"Johnny Doughboy Found a Rose in Ireland", each .. .50
"Moonlight Cocktail", ea. .40
"One Dozen Roses", each .40
"We Must Be Vigilant", each .... .45
"Happy Gang Book of War Songs", each .... .75
"Somebody Nobody Loves", each .... .45
"Jersey Bounce", each ... .40
—Main Floor, C.D.S.

CANADIAN DEPARTMENT STORES LIMITED

Weather
Partly cloudy; Cool

Evening Examiner
Peterborough

FINAL
LAKESHORE AND CITY EDITION

VOL. LXXXV, No. 121 — PETERBOROUGH, SATURDAY, MAY 23, 1942 — ** — PRICE THREE CENTS

HUNS STRIKE FOR ROSTOV POUND AT SEVASTOPOL

Mexico Decides on War

R.A.F. Pastes Sub Nest At St. Nazaire

More Reinforcements Of Canadian Airmen Get Over

LONDON, May 23—(CP).—Vast squadrons of the Royal Air Force swept to the offensive across the English Channel in daylight today after another night attack on the Nazi submarine nest at St. Nazaire.

Observers at Folkestone said the fliers sped out at such height their only visible signs were vapor trails high in the sky. These were joined by others in intricate, winding patterns which mean, the watchers said, that German fighters were offering resistance.

The night attacks which included mine-laying operations in enemy waters, were announced by the Air Ministry. It said all the raiders returned safely.

More R.C.A.F. Men Over.

LONDON, May 23 — (CP Cable). —Royal Canadian Air Force Headquarters to-day announced the arrival in the United Kingdom of a new batch of airmen to swell the ranks of Canada's overseas air

R.A.F. PASTES
(Continued on Page 2, Column 6)

Hate Training Becomes Taboo in Army Units As Foreign to Our British Temperament

EDINBURGH, May 23—(CP Cable).—"Hate training" in the British Army is to be discontinued. Army commanders have been advised by Gen. Sir Bernard Paget, commander-in-chief of the home forces, that use of strong language and attempts to produce blood lust or hate during battle training are to be "stopped immediately."

Gen. Paget's letter was read at the General Assembly of the Church of Scotland today by Rev. J. Hutchinson Cockburn, former Moderator, who protested recently to the War Office against a B.B.C. "hate" broadcast describing the battle training school. Mr. Cockburn was authorized to read the letter to the Assembly.

The letter said "both points arose from a combination of enthusiasm and inexperience in young officers, but they will certainly do more harm than good if not stopped immediately."

Of the attempt to produce blood lust or hate during training, Gen. Paget said such an attitude of hate is "foreign to our British temperament."

Begin Jailing Axis Aliens, Sets Guards

Public May Force Declaration Early Next Week

MEXICO CITY, May 23—(AP).—Mexico lacked only the formality of apparently certain Congressional approval to-day to become a full-fledged ally in the war against the Axis.

Her decision was made rapidly last night as a wave of public fury swept the country over the news that Axis submarines had sunk the second Mexican merchant ship within eight days.

Even while awaiting President Manuel Avila Camacho's formal proclamation of war, the first in Mexico's history, the Republic put precautionary measures against the Axis aliens quietly into force and took its first military steps.

A special session of the full cabinet announced after three hours' deliberation that Congress would be called in special session "to authorize the President to declare the existence of a state of war."

Congress must be convened within ten days, but next Thursday was set tentatively for the session and there are indications the aroused public might insist on a meeting still earlier, possibly next Monday or Tuesday.

The Government's statement clearly defined the reasons that swept Mexico toward war—the Axis' sinking of the Mexican tanker Potrero del Llano off Florida, its refusal to accept a protest of that sinking and then its sinking Wednesday of the tanker Faja de Oro, all within eight days.

Great Welcome for Survivors.

Survivors from the ships still had not reached the capital when the war decision was made last night, but a great patriotic demonstration was organized to greet their arrival to-day as the wheels started turning to bring Congress back from its recess.

Government sources indicated the alien control measures would not be enforced fully. The military activities also were kept a state secret.

Even before the announcement that Mexico was declaring war "in consideration of the aggression of which the country has been victim," there were indications that government departments are ready for swift action to meet war conditions.

BEGIN JAILING
(Continued on Page 16, Column 6)

Wooden "Victory Tire"

This "Victory Tire," developed by J. P. Dupuis, is made of wooden blocks and costs from $30 to $35, depending on the size.

Air Conference Enters 2nd Phase Extending Empire Training Plan

OTTAWA, May 23—(CP).—Delegates of Canada and three other British Commonwealth powers attending the Ottawa Air Training Conference were at work today on the second phase of their discussions — extension of operation of the British Commonwealth Air Training Plan.

The main international training conference which brought delegates of 14 members of the United Nations to the Dominion capital was ended and delegates from most of the countries concerned were preparing reports to their governments of the conference findings.

But representatives of Great Britain, Australia and New Zealand remained to confer with Canada on plans for extension of the Commonwealth training plan.

Satisfaction with the outcome of the conference and the increased co-operation made possible by the talks has been publicly expressed by Maj. C. G. Power, Canadian Air Minister, and chairman of the conference, and other high officials who joined in the discussions.

It was revealed yesterday that the first concrete results of the talks probably will be the establishment of a combined committee on air training in North America.

Need 3-Way Sanction.

Canada, Great Britain and the United States are the three powers carrying on actual training operations on this continent. The committee, whose headquarters were set for Washington, presumably would require approval of the three governments, who would appoint representatives.

Meanwhile, the British delegation, headed by Capt. Harold Balfour, went into conference with experts from Canada, New Zealand and Australia on a variety of subjects relating to the Commonwealth plan.

One of the most important aspects of the discussions was expected to be that of the grouping of Canadians in their own units within the Royal Air Force overseas.

Other matters on which it was anticipated the deliberations would touch were the financing of the training plan with its 90-odd establishments in the Dominion, the granting of commissions to aircrew recruits on this continent after they pass through the regular Commonwealth plan schools.

Actor Escapes Greece 2nd Try

By J. NORMAN LODGE
Associated Press Staff Writer.

NEW YORK, May 23 — (AP).— Alexandre Minotis, leading actor of the Royal Theatre, Athens, who twice escaped from a German prison camp, is doing the only thing he wants to do at the moment — "breathing deeply of New York's free air."

"I hardly like to go to bed," he said, "for every time I close my eyes I see the panorama of suffering my people are undergoing. I see again the atrocities of the gestapo. I see the dead and dying in the streets of Athens and I see the hopelessly starved women and children emaciated, suffering, but never crying."

Minotis who arrived in New York by Pan-American clipper, rejoined his wife here.

On April 25, 1941, in company with 1,000 British, Greek and Yugoslav soldiers and 14 British nurses, Minotis left Greece on a ship which was bombed at Piraeus. He said that of the 1,000 aboard, 840 were killed.

Two nights later German aviators came to the house in which he

ACTOR ESCAPES
(Continued on Page 2, Column 4)

9 In Ghost Fleet Will Stay Put

By LARRY ALLEN
Associated Press Staff Writer

ALEXANDRIA, Egypt, May 23 — (AP)—The Vichy French "ghost fleet" lying in Alexandria Harbor probably will remain just that regardless of whether Pierre Laval eventually decides to turn French warships over to the Axis.

One of the loneliest men of the worlds' navies is Vice Admiral Rene Emile Godfroy, commander of the nine French men-of-war immobilized since July, 1940, in faithful compliance with the agreement not to attempt to leave port.

Godfroy keeps a close watch on develpoments in Vichy and any German pressure to obtain use of the French fleet. But he just shrugs his shoulders and says:

"There is nothing I could do. I gave my word to Admiral Cunningham."

Admiral Sir Andrew Browne Cunningham formerly was commander-in-chief of the British Mediterranean Fleet.

After the Battle of Oran when British warships fired upon French ships Godfroy agreed with Admiral Cunningham to demobilize the French warships at Alexandria and promised never to try to move the fleet out of the harbor. Britain promised not to take over the ships forcibly.

Since July, 1940, one French battleship, four cruisers, three destroyers, and one submarine have been lying in the harbor. Their crews total 1,800 men. Nearly 4,000 officers and sailors were repatriated to France.

Red Cross And Community Chest Drive Over Top By $10,000

Another body blow to Hitler has been struck, and another step travelled along the road to final and complete victory, with the announcement that the campaign to raise $60,000 for the Red Cross and Community Fund has gone over the top with flying colors.

Maintaining that reputation for getting things done, local citizens left little doubt about the outcome of the appeal and with more than seventy-five per cent. of the contributions in cash, the total, still incomplete, which was reported at 6.15 on Friday evening had reached the magnificent sum of $69,103.00. Indications were that the drive total might reach $72,00 before Tuesday evening when it is expected a complete picture of the contributions in all divisions will be available.

There was no lagging in any division of the campaign, and while some of the workers, particularly the ladies, had the harder job to do, they swept into the effort with a will and beat their objective. Here are the totals so far with the original objective. Special names, objective $20,000, received $22,836; women's division, objective $3,000, received $5,485; industrial, objective $25,000, received $26,467; retail division, objective $12,000, received $13,974. Besides this the schools of the city added 341 to top last year's effort of $235 by a wide margin.

Every Section Over

Mayor Hamilton voiced his thanks to the workers briefly and handed the meeting at the Empress Hotel over to Ross Dobbin. Each division head spoke in turn, Mrs. John R. Marshall paid tribute to her corps of workers for almost doubling their

RED CROSS DRIVE
(Continued on Page 2, Column 2)

Timoshenko's Shock Troops Seesaw On Kharkov Flank, Nazis Lose 15,000 In 3 Days

Reds Slaughter Paratroops As They Land Wreck 11 German Charges In Row; Action Grows Heavier Along Taganrog Railway

LONDON, May 23—(CP).—German and Rumanian forces have been exerting strong pressure for the last 24 hours against Russian positions along the Taganrog-Rostov railway on the north shore of the Sea of Azov, Reuters dispatches "from the German frontier" reported today.

The action, the dispatches said, apparently presages a German offensive aimed at recapture of Rostov, strategic port at the mouth of the River Don which could serve as the springboard for a direct overland drive against the rich Caucasian oil fields.

Rostov was recaptured by the Russians last November after it had been held briefly by the Germans.

The Reuters dispatches also reported that some German and Rumanian troops released from action around Kerch in the Crimea had been moved to positions before Sevastopol with a view to finally reducing that Soviet naval base.

The German air force was said to have been bombarding Russian positions there violently for the last 48 hours.

The same sources said it appeared unlikely the battle of Kharkov would be decided for another 10 days, although it already has been raging unabated for 11 days.

By HENRY C. CASSIDY
Associated Press Staff Writer

MOSCOW, May 23—(AP).—Marshal Semeon Timoshenko's shock troops are reported fighting from newly-fortified positions before Kharkov today and a Red Star dispatch said the Germans are having "alternate successes" in flanking counter attacks to the south despite a loss of 15,000 killed there in three days.

One Soviet gain was reported officially in the Kharkov sector. "Our units dislodged the enemy from a powerfully-fortified position," the information bureau said. "In retreating, the Germans abandoned five field guns, 12 machine guns, a mine dump and a radio station."

Red Star, the Soviet army newspaper, reported a see-saw battle in the Izyum-Barenkova sector, a Ukrainian region south of Kharkov in which the Germans concentrated huge forces to attack several points simultaneously. Russian defences, however, were described in this first press report from that front as solid.

The Germans hurled three groups of tanks into a narrow sector in an effort to drive a wedge into the Russian lines, the dispatch said, but Soviet troops destroyed 39 tanks and then drove the invaders back several miles with a counter-attack.

"During the night of May 22-23 our troops in the Kharkov direction consolidated their positions and engaged the enemy in offensive battle," a mid-day communique reported.

Dg In And Held

The Soviet information bureau announced a digging-in process of Marshal Semeon Timoshenko's divisions (logical procedure as a backstop in any slowing battle) and again it made no announcement of a general advance.

(Quoting a Moscow broadcast, the BBC said masses of German air-borne troops—parachutists and plane-transported infantry — were

TIMOSHENKO
(Continued on Page 16, Column 4)

Peterboro Man Capt. Chalmers Heads Big Air Job

By ROSS MUNRO
Canadian Press War Correspondent

SOMEWHERE IN ENGLAND, May 23 (CP Cable)—One of the largest airdromes in Britain is being built by the Royal Canadian Engineers as a base for fighter, bomber and reconnaissance squadrons of the Royal Canadian Air Force which will operate under the Canadian Army Command.

Soldier-lumbermen from the Canadian Forestry Corps in Scotland have come to England to clear the forest for the airdrome Lt.-Gen. A. G. L. McNaughton says will be "the finest in the country."

Preparing the great base for the army's proposed new air component is the biggest construction job the R.C.E. has undertaken.

To have the airdrome ready for the Canadian squadrons the R.C.E. set a deadline for completion which staggers British construction experts.

The whole area is one roaring construction camp as the troops work from dawn until the late evening blackout, on two eight-hour shifts. Bulldozers level off runways; graders, trenchers and giant carry-alls are in action; huge concrete

PETERBORO MAN
(Continued on Page 2, Column 8)

U-Boat Threatens Havana Surprise

HAVANA, Cuba, May 23—(AP). —A mysterious announcer, who identified himself as the commander of a German submarine lying only 1½ miles off the Havana waterfront promised the Cuban people last night they were in for "a surprise," Havana newspapers reported today.

"This is the second time we have visited Havana and very soon we will give you a surprise," he was quoted as saying in perfect Spanish after giving his identity and the location of his vessel.

"It isn't fair," he added, "that while the German people are suffering the consequences of the British blockade with the support of the United States, American girls should be enjoying themselves on the beaches.

"Our submarines will take care of that."

The announcer was said to have gone off the air after making this threat.

Kharkov Forces Nazis to Juggle Plans

Kerch Proves Costly For Hitler—Dampens Hope Of Quick Victories Everywhere

Written for The Canadian Press
By MAJ.-GEN. SIR CHARLES GWYNN

LONDON, May 23—(CP Cable). —I suggested some weeks ago that a Russian Spring offensive might anticipate that of the Germans. That offensive has come and has had encouraging success.

It apparently caught the Germans by surprise and forced them to improvise measure to meet it. Prepared German positions were overrun on a wide front and in places were quickly penetrated to a depth of some 40 miles.

German defensive theories are based mainly on counter-attack, and, as might have been expected, many of these counter blows have been delivered, though without marked success and at heavy cost. They appear to have been made by tanks supported in some cases by infantry towed in armored trailers. They will have had disturbing effects on German plans if the Germans have been forced to use defence armored formations designed primarily for major offensive operations.

First Aim Is German Supply Centres

The German counter offensive launched northwards from the narrow salient whose tip includes the key points of Stalino and Artemovsk evidently is a more deliberate operation and almost certainly must include an armored spearhead. Should it make considerable progress, it might be a serious threat to the left of Marshal Timoshenko's offensive and its communications. Delivered on a front of some 20 miles, it does not, however, appear to have great weight and may be premature evployment of part of a force not yet ready for general operations.

The object of Timoshenko's offensive has not yet been fully revealed. It may have only the object of disturbing and throwing into confusion German offensive plans or it may be the opening move in a Russian general offensive which may extend as the ground dries farther north.

Timoshenko's immediate objective is, of course, the capture or complete isolation of Kharkov and Krasnograd to the south with their important communicating routes. At both these towns there must be a great accumulation of war material, for they provide advance bases for the German thrust designed to turn the Donets line. Their capture would have an immensely disrupting effect on German plans and in addition would facilitate exploitation of the success towards the Dnieper and vital German communication through Dnieperpetrovsk.

Kerch Attack Cost Germans Heavily.

It is still premature to count on Timoshenko's operations having a full measure of success in view of stiffening German resistance and the threat of a German counter offensive on his left flank. If he can successfully repel the counter offensive on his left, the results he has achieved in disrupting German preparations will be all the more far-reaching.

It must be admitted that if resistance on Kerch has not already ceased as the Germans claim, the peninsula is bound soon to be in their hands. Capture of the peninsula evidently has been a costly operation and affords little encour-

KHARKOV FORCES
(Continued on Page 3, Column 6)

Rubber Jobs Ruled Vital

Employment Placed On Non-Poaching List

OTTAWA, May 23.—(CP). — It was announced to-day from the office of Elliott M. Little, director of National Selective Service, that production of synthetic rubber falls within the category of chemical industries which are not on the list of restricted occupations.

The announcement said that although manufacture of rubber products appears on the list of restricted occupations, production of tires and certain other products was of the utmost importance in the war effort.

Labor in this industry, it was stated, should regard itself as engaged in vital work, and any enticement of labor from such employment by other employees was a violation of the so-called 'poaching' order-in-council.

The announcement added that national selective service offices throughout the country have been instructed to issue permits freely for employment in the production of such rubber goods and to take every step possible to make labor available to the rubber industry.

The Weather

Peterborough Temperatures:

Today:		
	Night low..53	6 a.m.....54
Yesterday:		
	Highest....61	Lowest....54
One Year Ago:		
	Highest....69	Lowest....58

Weather Forecast:

Georgian Bay — Fresh to strong winds, with occasional showers. Sunday: Fresh winds; partly cloudy and comparatively cool.

Lower Lake Region — Fresh to strong winds; cloudy and cool, with light scattered showers. Sunday: Fresh winds; partly cloudy, with slightly higher temperature.

Ottawa and Upper St. Lawrence Valleys — Fresh winds; cloudy and a little cooler to-night and Sunday.

Nazis Execute Another 10

10 More To Die If Soldier's Assailant Not Caught

VICHY, May 23—(AP)—The Germans announced today that 10 hostages have been executed in occupied France in reprisal for an attack against a German soldier May 19 and that 10 others will be shot, if the attackers are not found within eight days.

The Nazi notice, signed by "the German commander for Greater Paris" and dated today, said:

"An attack was committed May 19 in Paris against a member of the German army. The young man responsible for the attack escaped. As reprisal, 10 persons, Communists and Jews and persons closely linked with criminal circles, were immediately shot.

"In case the authors of the attack are not found within eight days following publication of the present notice, an equal number of persons will be shot. In addition, a number of persons closely associated with the criminal circle will be transferred to a labor camp."

C.C.F. WANTS NO PRIVATE COMPANIES HOLDING UP WAR EFFORT

M.P.'s Debate Private Oil Holdings

Coldwell Demands No Holdups Be Let Bar War Need

By JAMES McCOOK
Canadian Press Staff Writer

OTTAWA, May 23—(CP)—A suggestion by M. J. Coldwell, C.C.F. House Leader, that private companies should not be permitted to stand in the way of development of Canadian natural resources such as oil, was open for consideration of House of Commons members today.

Mr. Coldwell said in the House at Friday's abbreviated sitting that the Dominion should have the right to deal with companies which are holding valuable resources, including petroleum, without allowing the country to reap any benefit from them.

Oil development possibilities have been frequently discussed in the week's sittings. The C.C.F. leader's suggestion came during debate on second reading of a bill to repeal the Petroleum and Naptha Inspection Act. Revenue Minister Gibson said this act had been superseded by other Dominion and Provincial statutes dealing with the handling and storage of gasoline and similar products. It was put down for third reading at the next sitting of the House.

The House spent Friday's sitting debating five bills. It gave third reading to a bill empowering the Toronto harbor commissioners to refund outstanding debentures with a new issue. A bill reappointing Canadian National Railways' auditors was given third reading.

New Ottawa Deal

A bill providing for an agreement with the City of Ottawa whereby the Dominion pays $100,000 annually in lieu of taxation received third reading, while progress was reported on a bill amending the Canada Evidence Act to permit the use of microfilm in storing records.

During the week Munitions Minister Howe had assured House members that inquiry was being made into the development of the tar sands of Northern Alberta, that oil shale deposits in the Maritimes were being examined and drilling programs in promising oil areas in Western Canada were being encouraged.

Mr. Coldwell yesterday read a resolution passed by Indians of Manitoulin island on petroleum leases and capped wells located there. The Indians said the records of the leases were lost, while oil seepage caused them to believe good oil wells could be developed.

Mr. Coldwell asked: "Why should companies be able to cap wells and keep them capped, sometimes for many years, as in this particular case, while the Government apparently has no power either to transfer the leases to somebody else or to compel certain work to be done?"

This and similar cases should be investigated and "it is about time we revised our laws regarding leases and the right of companies to prevent the use of resources which properly belong to all the people and which are of vital importance to the nation."

M.P. DEBATE
(Continued on Page 16, Column 2)

CAESAR'S IDEA

Julius Caesar planned the first public libraries.

YOU CAN HEAR AGAIN!

Well we know the hard time you have, when you can't hear your family and your friends. No wonder you feel discouraged. But there is a real remedy—just as you see better with glasses.

BETTER HEARING IN TEN MINUTES

That's how long it takes for you to prove to yourself how Acousticon, the ORIGINAL electrical hearing aid, will help you. Yes, and you get a scientific picture of your hearing as it is now—and another showing how much better it is with Acousticon. Friendly understanding service—absolutely no obligation. Come in today!

Special Announcement

The most up-to-date achievements of Acoustical research have been built into the new Radio Amplified, Symphonic Acousticon Model A 55 which has just been announced by the manufacturer, Acousticon Dictograph Co., 580 Fifth Avenue, New York City.

Come in and enjoy a private demonstration of this new Acousticon at the

EMPRESS HOTEL ON THURSDAY, MAY 28th

Hours 1 p.m. to 9 p.m.
Inquire at the desk for Mr. Allin

ACOUSTICON
BETTER HEARING INSTITUTE

Allied Raiders Get 2 Ships, 13 Jap Planes

ALLIED HEADQUARTERS, Australia, May 23—(CP).—Allied bombers have knocked two more Japanese ships out of the enemy's potential invasion forces gathering north of Australia and have pared his air strength by another 133 planes, Gen. Duglas MacArthur's headquarters announced today.

Both ships were in the principal Japanese invasion bases among the islands north of Australia—a large transport at Rabaul, New Britain, was "left in a crippled condition" and a tanker at Lae, New Guinea, was "severely damaged."

The Japanese offered only feeble resistance to these new air smashes, part of the positive defence plan by which Allied airmen have hammered at Japan's chief advance concentration centres without respite since the enemy moved into Australia's island roof.

Eight Japanese fighter planes rose to challenge the raiders at Lae, the communique said, but five were shot down and "all our planes returned safely."

Besides the tanker and the fighter planes bagged in flight, two enemy bombers were destroyed on the ground on the Lae airdrome.

At Rabaul, the communique said, "enemy interception was ineffective," and "six heavy Japanese bombers were badly damaged."

The Australian Government, meanwhile, moved to step up this continent's defences by approving plans to treble the corps of volunteer observers, who now keep watch 24 hours a day for the appearance of enemy planes.

Air Minister Arthur Drakeford said the corps would function in close liaison with the United States army air force and would absorb a large number of Australian air force officers to maintain contact with the vast network of observers.

MORE ABOUT—

Red Cross Drive

Continued from Page 1

objective. Ian McRae, head of the industrial division, said R. E. Layfield was the man responsible for the attainment of the objective in the industrial bracket, but Mr. Layfield said it was the workers in the factories. Of the 35 industries listed, 28 were over the top. Chris Hughes, chairman of the Retail Division said, returns were incomplete, but already five team captains had beaten their objectives. G. S. Mathews chairman of Special Names, added he believed about $1200 more would come in.

C. A. Salmonsen, former works' manager of the C.G.E. and who was head of last year's campaign, and now in the States, sent a telegram of congratulation and encouragement to the committee and this was read by Mayor Hamilton.

W. A. Richardson, statistician for the campaign, said the smooth working organization is responsible for the fine success, and this organization was started last year. "Peterborough is the best town in the country, everyone is willing to help."

At this point in the deliberations, a voice from the audience said "Where is Jim Wharry's bicycle," and Mr. Wharry, still searching without success for his new bicycle, which had been stolen from the Quaker Oats plant on Thursday said, "I would be mighty glad to have it back."

Bachelor Gets Goat

Mr. Wharry then stated that Paige Rowell, who had won the goat on Tuesday, as not making a very good fist of feeding the animal. Mrs. Rowell apparently had this criticism directed at her too, in so much as Mr. Wharry seemed to believe she had the responsibility of looking after the goat.

The goat was then presented to Ross Dobbin for permanent possession, and will soon be on display up at the filtration plant.

Robert Abbott, of the Raybestos plant, expressed his concern over the loss of Mr. Wharry's bicycle, and said he had trouble sleeping because of the loss. Mr. Wharry was finally informed that the committee members felt so badly about the theft of the bicycle that they had chipped in and purchased a new bicycle for him. The gift was then brought into the dining room, and handed over to Jim. It was well crated and wrapped with paper, and when Mr. Wharry got the wrapping paper off the wheel, he discovered it was his own machine.

During the evening, Mrs. Goldie sang two solos and the Temple Songsters played several selections.

Major Jame Turnbull of the Stormont, Dunda and Glengarry Highlanders and Capt. the Rev. Father Grant, were guests at the dinner. The Rev. Dr. George S. Easton, of Trinity United church was introduced by Ross Dobbin, and in a short talk he gave his impression of the wonderful job that had been done in record time.

Hopes Exceeded

"I want to say very briefly, very sincerely and very emphatically two things to this audience. First, thank you. Speaking not as a member of the executive committee, nor as a worker or canvasser but as a citizen and a contributor to the Red Cross, and Community Fund, I would like to say what I think thousands of proud citizens and contributors of this city would desire that I say. To the workers and committee we wish to express our great appreciation on the success that has been obtained which not only exceeded our hopes but is also a rebuke to any who are pessimists and knockers. So we the citizens who have had the privilege of contributing to the fund desire to voice our deep appreciation and thanks to the executive committee, the other committees and all the canvassers for the magnificent results attained—results which place our citizens' loyalty to our community, our country and our empire in a fine light. And results that will bring cheering confidence to our sailors, soldiers and air force.

My second statement is "Carry On". This campaign is a cog, just a tiny yet important cog in the machinery of our war effort. If our war aims are to be realized and the ruthlessness and barbaric wickedness of dictator nations stopped and corrected, we must be prepared to supply other cogs in our war machine. These other cogs are, firstly. More young men must volunteer for service in the three branches, and place themselves shoulder to shoulder with comrades who have volunteered to make the supreme sacrifice.

Secondly—the navy, army and air force must be supported by a strong, well-organized, healthy, active and confident nation where each citizen will work harder and harder at the job in hand, will practise economy and personal sacrifice, will save and lend to the government and assist all recognized war charities.

The work of a committee and group of workers such as you are should not finish with this campaign. In days to come there will be many things which such a group could do, such as asisting in recruiting, sale of War Savings Stamps and Certificates, and be ready at all times to throw the weight of your organization behind any further appeal for funds."

Summary In Industry

The following is a list of the factories in the Industrial Division with the objectives and the amounts obtained, up to Friday evening at 6.15. A dash indicates no return has been made as yet.

	Obj.	Rec.
Ackerman's	$ 200	$ 228
Albion Knitting Co.	40	—
Brinton Carpet Co.	800	627
Bell Telephone Co.	175	145
Canada Packers	700	800
Canadian Canoe	60	86
Nashua Paper - Sealright	300	394
General Electric	13,500	13,500
Raybestos	* 450	619
Ventilating Shade	60	153
Card and Paper Wks.	40	47
Colonial Weaving	180	242
DeLaval	1,500	1,218
Dom. Woollens and Worsteds	1,100	774
Eastwood Construction	50	50
G. Walter Green	60	—
Lucky Strike Bait Works	120	332
Martin Hewitt	75	44
Ontario Marble	35	35
Outboard Marine	1,000	1,356
Peterboro Examiner and CHEX	130	211
Peterboro Canoe	300	270
Peterboro Lock	600	600
Peterboro Lumber	170	237
Peterboro Utilities	350	397
J. C. Poolman	40	—
Quaker Oats	1,400	1,585
A. W. Robertson Builders	*100	130
J. J. Turner & Sons.	130	—
A. Wander, Ltd.	140	140
Western Clock Co.	1,500	1,621
J. Whitaker and Co.	180	216
Inspection Bd. United Kingdom	—	467

Defending Houses Of Parliament

Although the invasion threat has greatly decreased, British troops are still on their toes against an attack by air-borne invasion troops. Troops are shown here defending the House of Parliament against an "enemy" attack during recent manoeuvres.

MORE ABOUT—

Actor Escapes

Continued from Page 1

was quartered, told him they were the pilots who had bombed the ship, and took him prisoner.

In October, with seven Greek and British officers, he tried to escape to Turkey. Refused permission to land, he went to the Island of Chios where he was picked up by a gestapo officer who had seen him play in Frankfort and Berlin.

Some time later the same officer helped him to escape to Athens, "because he admired my art," Minotis said adding that he again left for Turkey by small fishing boat and landed on the Island of Phocis, a Turkish possession.

He said the people of Greece are dying by the hundreds from tuberculosis and famine. There are no more burials, the Germans simply digging holes under the houses where the people die and tumbling their bodies into them.

Minotis said he would leave for the West Coast shortly to begin 'my mission" — which is to raise money to aid Greece.

Cottesloe News

"The Life of William Carey" was the subject chosen by Mrs. Forsyth for the weekly meeting of the Y.P.S. at the Forsyth home. Madeline Toms read the Scripture, "Faith, Hope and Love," and Helen Tedford gave the interpretation. Readings bearing on these virtues were given by Allan Forsyth, J. S. Kidd, Isobel Matthews, Erwin Forsyth and Mrs. J. S. Kidd.

Mr. J. S. Kidd was appointed Red Cross collector for this territory.

Mr. Albert Webster attended a meeting of the S.S. executive at Warsaw on Tuesday evening. The S.S. convention will be held in the Cottesloe Church June 10.

SALLY'S SALLIES
Registered U. S. Patent Office

War Emergency Training Well Attended

PORT HOPE, May 23—(ENS).—Seventy-eight students of the Emergency in War classes met in the Town Hall for practise in bandaging, application of splints to fractures, dressings to cuts and wounds, artificial repiration from drowning, gas poisoning and electric shock.

Mrs. Britton reminded the first-aider "to splint them where they lie" to prevent him from doing further harm, stressing the necessity for keeping the fracture mobile and of keeping the patient warm and so lessen effects and shock of accident.

Mrs. Wetherspoon addressed the first-aiders, thanking the convener, Mrs. Britton, for conducting the classes and to the assisting nurses for their co-operation in the supervision of the demonstrations.

Mrs. Wotherspoon suggested the formation and registration of members of this group into an auxiliary unit of volunteers ready to help, at any time, in any capacity, in the event of a war emergency, and this idea was enthusiastically received and enrolment papers will be sent for.

A record of finances and attendance was given, which was an average of 84 members at all classes since its formation on March 19.

The class continued with demonstrations and all were keen and interested in practicing the skills realizing by their applications of the procedures taught in the course of lectures and demonstrations that by continued and consistent practice they could accept the responsibility of carrying out the basic principles of civic defence in knowing what to do in emergency and how to do it quickly and without panic.

It was decided that further demonstrations will be given once a month during the summer in home nursing. Notice of date and time of classes will be announced and a complete statement of the Red Cross Emergency in War classes given at an early date.

Ex Campbellford Boy Gets 6th Division Post

OTTAWA, May 23.—(CP).— Defence Minister Ralston to-day announced the names of the brigade commanders and the commanders Royal Canadian Artillery of the 6th and 7th Canadian division. All will have the rank of brigadier.

Brigades in the 6th division, commanded by Major-General A. E. Potts of Saskatoon, leader of the Spitzbergen expedition last fall, will be in command of Brigadiers D. R. Sargent, of Vancouver, V. Hodson of Toronto and London, Ont., and Lt.-Col. J. A. Leclaire of Montreal. The divisional artillery will be commanded by Brig. R. A. Fraser, V.D., of Montreal.

Brigadiers O. M. Martin of Toronto, C. B. Topp, D.S.O., M.C., of Ottawa, and Lt.-Col. H. W. Murdock of Truro and Amherst, N.S., are appointed to the command of the 7th division brigades, with Lt.-Col. R. E. G. Roome of Dartmouth, N.S., as commander of the divisional artillery. The division is under the command of Maj.-Gen. P. E. Lercerk of Montreal.

Brig. Sargent at present is officer commanding Vancouver defences, Brig. Hodson, until recently in command of an armored division brigade, now is commanding a west coast defence area, Brig. Leclaire is officer commanding the regiment De Hyacinthe and Brig. Fraser, recently returned to Canada, commanded divisional artillery overseas.

Brig. Martin's new appointment moves him from the 6th to the 7th division, Brig. Topp commanded a brigade division overseas until last March, Brig. Murdock was officer commanding the North Nova Scotia Highlanders overseas and Brig. Roome commanded an artillery regiment overseas.

Brig. Sargent, born at Campbellford, Ont., enlisted in the ranks in the First Great War and was appointed a lieutenant in the 232nd battalion in 1916.

He served in France and Belgium. Four months after the outbreak of the present war he was appointed to command the 1st Battalion (Details) Canadian Scottish with the rank of lieutenant-colonel and the following May was promoted to Brigadier and to command an infantry brigade overseas. He returned to Canada last September and as been on the Pacific coast.

Berlin's Version

BERLIN (From German Broadcasts), May 23—(AP).—The German high command claimed today that the Russian mass attacks on Kharkov had collapsed completely and military quarters added that German troops have shifted to the offensive in the gigantic battle for the Russian city.

On the northwestern front the German high command added, the Russians were continuing attacks south-east of Lake Ilmen but without success.

The German communique said the Nazis destroyed 452 Russian planes between May 14 and May 21, while the Germans lost 45 planes.

Cheese, Produce and Livestock

MONTREAL GRAIN

MONTREAL, May 23 — (CP). — Wheat, No. 1 Northern, 91c; No. 2, 88c; extra No. 3 C.W. oats, 62c; No. 2 feed barley, 76c; a bushel track basis.

Spring wheat flour— First patents, $5.15 to $5.35; seconds, $4.50 to $4.70; in carlots per barrel, basis track, less 10 cents for cash.

Winter wheat flour — Choice grades in carlots, $5.70 per barrel; broken lots, $6.

White corn flour—A barrel, in bags delivered to the trade in carlots, $7.60; in broken lots, $7.90; less 10c for cash.

Bran, $29.25; shorts, $30.25; middlings, $33.25.

Brewers' dried grain, wholesale, $24 a ton; retail, $26 a ton.

Rolled oats, bag of 80 lbs., delivered to the trade, $3.25 to $3.35. Baled hay, No. 2, $27.50; a ton, f.o.m. Montreal; oats straw, $11.50.

BACON-HOG PRICES

TORONTO, May 23 — (CP). — Prices were unchanged at bacon-hog markets reporting today:

Liveweight—Chatham, $10.75.

Dressedweight — Hamilton, $15, delivered; Brantford, $14.75 plus transportation; Hull, $14.65 plus transportation; Stratford, $14.65 plus transportation; London, $14.85 delivered; Barrie, $15.

MONTREAL PRODUCE

MONTREAL, May 23 — (CP). — Produce market prices here today, as reported by the Dominion Department of Agriculture, follow:

Eggs.—Graded shipment selling: A-large, 32c; A-medium, 30c; B, 26½ to 27½c; C, 22 to 22½c. Receipts: 1,446 cases.

Butter — First grade creamery prints, jobbing price, 36 to 37c; first grade solids, jobbing price, 35½ to 36¼c; current receipt, Quebec No. 1 pasteurized, 35c; No. 2, 34c; wholesale, Quebec No. 1 pasteurized, 35c; No. 2, 34½c. Receipts: 1,175 boxes.

Cheese.—Current receipt, Western and Quebec, white, 19⅝c f.o.b. Montreal; wholesale, Western and Quebec white 20c first grade f.a.s. Montreal. Receipts: 4,018 boxes.

Potatoes.—Quebec Whites, No. 1, $1.70 to $1.75; No. 2, $1.35 to $1.60; N.B. Mountain No. 1, $1.80 to $1.85; P.E.I. Mountain, $1.80 to $1.90; whites, $1.80 to $1.85; Maine, per cwt., $2.35 to $2.40; Florida, new crop, white, 50-lb. bags, U.S. No. 1 grade, $2.35; 100-lb. bags, $4.50 to $4.60.

WINNIPEG GRAIN

WINNIPEG, May 23 — (CP). — Routin local purchases bolstered slightly by minor mill demand came into trading on Winnipeg Grain Exchange today. Wheat futures remained unchanged with May at 70¼ cents a bushel and July at 80⅝. Chicago futures were reported ⅝ higher.

Eastern houses gave fair support in the coarse grain pit to oats and barley, both in the October position.

Yesterday's Quotations

	Open	High	Low	Close	Prev Close
Wheat—					
May	79¼	79¼	79¼	79¼	79¼
July	80⅝	80⅝	80⅝	80⅝	80⅝
Oats—					
May	....	....	....	51¼	51½
July	....	....	....	51½	51½
Oct.	49⅝	49½	49¼	49⅝	49¼
Barley—					
May	..	..	..	64½	64¾
July	..	..	..	64¾	64¾
Oct.	63½	63⅝	63½	63⅝	63¼

Seventy Women Receive Awards

COBOURG, May 23 — (ENS). — Seventy women who took the course in war emergencies received their certificates last night at the Ontario Hospital from Miss R. Sayr, Red Cross Headquarters, Toronto, Assistant Director of Health, Home Nursing and Emergency Courses. Miss Irene Shaw, superintendent of nurses at the Ontario Hospital, was chairman, and introduced Miss Sayr.

The structure of the Canadian Red Cross Corps Emergency Reserve was outlined by Miss Sayr, who said that it was divided into two sections. One section was made up of graduate nurses and the other section was composed of those who had completed Red Cross Home Nursing courses not more than two years ago and those who had finished war emergencies courses. The groups in the second section were headed by graduate nurses. These groups gave their time voluntarily for work in hospitals, home nursing and in war emergencies. The vote of thanks to the speaker was moved by Miss C. Reynar.

The course, which began in March, consisted of nine lectures given by local doctors, the subjects including war psychology, shock, hemhorrages, wounds, burns, drowning and resuscitation, electric shock, A.R.P. work and roller bandaging. The demonstrations during the lectures were given by nurses of the Ontario Hospital.

MORE ABOUT—

R.A.F. Pastes

Continued from Page 1

strength The new movement was described as "small."

The contingent was made up of observers, air gunners, and a small number of pilots and wireless operators-air gunners, R.A.A.F., R.N.Z.A.F., and R.A.F. airmen arrived with the Canadians.

The airmen said the crossing was without incident and in ideal weather, enabling them to spend the days on deck. Throughout the voyage they stood regular watches and manned the ships guns.

Canadian observers included PO. R. D. Hann, Vancouver PO. A. J. Ireland, Camrose, Alta., PO. D. Ditchburne, Toronto, PO. Bill Whimster, Calgary, and PO. Alex. Gardner-Medwin, Toronto. One of the air gunners was PO. D. R. Wiley London, Ont.

MORE ABOUT—

Kharkov Forces

Continued from Page 1

agement to German hopes of lightning victories elsewhere. Importance of the capture is not great in itself, for unless a major offensive on the mainland succeeds in crossing the Don, no attacks on Caucasia based on Kerch alone could be undertaken on a dangerous scale.

On the central and northern sectors of the front Russian harrassing attacks continue but any time now they may give place to a major offensive delivered by either side.

Withdrawal in Burma.

Success of Gen. Sir Harold Alexander's withdrawal in Burma is perhaps best proved by the widely extravagant Japanese claims which suggest disappointed hopes.

On the Burma Road the Chinese are putting up a gallant and skilful defence, counter - attacking with considerable measure of success. It seems highly improbable that the Japanese will attempt a far-reaching invasion of China by this route and may only be attempting to reach more healthy high ground during the rainy season.

The Chinese are showing anxiety that the Japanese, having interrupted the inflow of war material, now may attempt to overcome Chinese resistance by renewing operations from the east and south-east. The season is now, however, favorable for military operations in China where the rivers fed by melting snow at their source will soon be in flood, and it is the rainy season.

Silent But Confident

The air battle continues in the Australian zone with the counter offensive maintaining the upper hand. Japanese concentrations of naval forces and transports to renew the attempt frustrated by the Coral Sea engagements are reported in progress but apparently they have not yet been located. Although reticence is maintained, there appear grounds for believing the results of the Coral Sea battle were more favorable to the Allies than at first believed.

In all theatres the reticence of Allied communiques is becoming increasingly marked, though the general tone of confidence grows. On the other hand the Axis tendency to exaggerate any successes tends to confirm reports and indications of waning confidence, confidence which growing unrest in the occupied countries and the jealousies of minor partners must shake.

Obituary

W. J. SCOLLARD

Wm. J. Scollard, a resident of Ennismore all his life died after a short illness, Saturday, at his home, R.R. No. 1 Peterborough, at the age of 78.

He was born in Ennismore a son of the late John Scollard and Katherine O'Connor, and was a faithful member of St. Martin's Church, Ennismore. He belonged to the Holy Name Society, the Altar Society and the League of the Sacred Heart.

He is survived by his widow, Mrs. W. J. Scollard, five sons, David and John, Brantford, P. J. Scollard of Hudson, William of Capreol and Leo of Ennismore. There are two daughters, Mrs. Angus Twomey, Smith township and Anna, R.N., Mount Kisco, N.Y. There are also two sisters, Mrs. P. J. Maloney, Ottawa, and Elizabeth of Ennismore.

Mr. Scollard was predeceased by one son, Alphonsus, two sisters, Katherine and Mary, three brothers, Bishop Scollard of North Bay and P. J. Scolland of Peterborough.

The funeral service will be held Tuesday from the residence to St. Martin's church at 10.00 a.m. with interment in St. Martin's Cemetery.

Theatre Packed As Pupils Mark Empire Day

PORT HOPE, May 23.—(ENS)—Empire Day was celebrated by the Public school children in a most fitting manner. On Friday afternoon when more than 600 public school children gathered at the Capitol Theatre where Mr. Smart, the manager, had arranged suitable pictures as part of the program.

The program opened with Arnold Foster reading the 96th Psalm which was followed by the Lord's Prayer led by Mr. Howard Jordon, public school principal, who also made a few suitable remarks at this time. A recitation 'My Native Land" was given by Jacqueline Clarke, followed by the school in chorus with "O Canada."

Mayor Sherman Gifford's address received hearty applause. Mayor Gifford mentioned how under Queen Victoria or during her reign the British Empire had reached its peak and now the nations of the British Empire are rallying together in one great cause. His closing remark was "Remember this day as a great day for a great Empire.

Eighteen members of Miss Dorothy McElroy's class gave a fine demonstration of expression in a choral reading "The Little Boy Ran Away."

"The King is Still in London" was sung by the entire schools of the towns.

Represented I.O.D.E.

The Colonel Arthur Williams Chapter of the I.O.D.E. attended in a group with their Regent, Mrs. M. S. Hawkins and Mrs. Haultain, a past regent gave an inspiring address. Mrs. Haultain addressed her audience as a former regent of the I.O.D.E. She asked the children, What is there for you to do? This she answered with, You have a very important part to play as the men and women who will have to build up a broken world when the fight is over, and you must know how to do it."

Mrs. Haultain went on to explain to the children that they would only learn through God's help as this is a great fight between good and evil.

Alex Kellough recited, "To the R.A.F." and Janet Dayman and Marie Abrams sang a duet, with Mr. F. W. Stanley accompanying them on the piano.

Dr. McKechnie was the next speaker who explained to the children that when he went to public school there was no Empire Day but only a public holiday because it was Queen Victoria's birthday on May 24. Dr. McKechnie told how today, May 22, we are celebrating the 75th year of the signing of the Act that made the Dominion of Canada a part of the British Empire and thus the dates of May 22 and May 24 were combined and are now celebrated as Empire Day in Canada instead of just Queen Victoria's birthday, thus celebrating two events in one on May 24.

The singing of "Hearts of Oak" was followed by a group of pictures donated by the theatre.

"Land Of Our Birth" was sung by over 600 pupils while the flag was unfurled on the platform by Tim Rowden, Jimmy Watson and Ronny Tozier and the program closed with God Save the King.

MORE ABOUT—

Peterboro Man

Continued from Page 1

runways are being laid through lush green fields and maple groves where English tenant farmers have worked the land for generations. Some of the runways are more than a mile long and their width will delight pilots coming in to land. An 18½-mile drainage system is being installed.

The engineer battalion is commanded by a Montreal lieutenant colonel who is in charge of administration of the camp. The "superintendent of works" is Maj. H. D. Duff of Toronto, formerly with the Ontario Highways Department.

The drainage and irrigation work is directed by Maj. S. W. Archibald of London, Ont. The surveying is handled by Capt. A. E. Chalmers of Peterborough, Ont.

QUICKIES

"Oh, Goody! Mother has sold her house with an Examiner Want Ad and is gonna move in with us!"

ATTEND THE SERVICES IN YOUR CHURCH TO-MORROW

Shadow Can Mean Much In the Life of Every Man

By REV. E. R. JAMES

They brought forth the sick into the streets that at least the shadow of Peter might overshadow some of them.—Acts 5:15.

"Superstition" you exclaim. Are you sure? A Boston newspaper calmly stated: "Everything looked black on Newspaper Row; but Bishop Philip Brooks passed by, and all was well." A man of God passed by. A high class Hindoo is cooking his dinner. You pass by and your shadow falls on it. Calmly he casts it into the ditch. Your shadow has defiled it. Hindoo philosophy teaches that your character passes into your shadow. A shadow brings a blessing or a curse. Is that absurd? A good man has entered your house. Instinctively you feel that his presence is a blessing to your home. On the other hand the presence of an evil man with a satanic tongue spreads its horrible influence. It defiles.

Why did people place their sick in the streets? They knew that Simon Peter believed that Jesus Christ is the Son of God; that He rose from the dead and ascended into Heaven and ever liveth. Christ's life and vitality flowed into Peter and through Peter. Christ's character was seen in Peter's new tenderness, compassion and pity for the sick and diseased. Peter believed "in the Name of Jesus Christ."

In simple language Peter by faith touched the Lord Christ and there flowed into him the Life of the everlasting Son of God. Christ was being formed in him. Above all, everyone who came into touch and contact with Peter felt that power flowing from him. That power gave immunity—safety. "In my Name they shall take up serpents," said the Lord. Is this true? The Apostles and early Christians came into touch with the evil manifested in men and were not hurt by it; they might kill the body but not the soul. You also will meet with men under whose tongues is the poison of asps. They spit their poison at you. Lo, you are not hurt. The vitality of Christ is in you. His life is the antidote—it kills poison. Jesus Christ is the same yesterday, today and for ever. To you, He cries: "I am He that liveth and was dead; and behold, I am alive for ever more."

These things can happen today. Men who accept Him by faith as Saviour and Redeemer discover the life, the spiritual life and power flowing into them. That power is not dammed up in them. They are merely the channel through which that power flows.

The reason why so many do not believe in Christianity is that they have not seen it in the lives of professing Christians. If you believe deeply in the Living Christ that same power will flow through you. You will be the channel of that powe..

Today the world is looking for Christian leadership; men who are filled with the vitality flowing from the Lord Christ. The outstanding wonder of the Apostolic Church was that "they preached everywhere, the Lord working with them, and confirming the word with signs following." These words are true in every age. But men today fall short of that deep faith.

To produce that deep faith there must be more earnest prayer. Through prayer you touch God, "The Life." Through prayer you open the channel for the power to flow through.

Then you must mediate more deeply on some passage of God's Word. The Word of God must enter into your mind and heart. You must be able to experience what the prophet meant: "I did eat it and it was in my mouth as honey for sweetness.

To your astonishment men will seek your company. Christianity is contagious. It is catching. It passes from person to person. This is the natural way men are touched. Your personality grips your fellow men. Then your friends and neighbors, like the men of the Apostolic Church, will bring their friends or persuade them to come into touch with you. They feel that your influence, "your shadow" will do them good. This is God's ideal in saving you. What an ideal. "Thanks be unto Thee, O Lord."

A man shall be as the shadow of a rock in a weary land.

Christ Spent Last Day With His 12 Disciples

By NEWMAN CAMPBELL

(The International Uniform Lesson on the above topic for May 24 is Luke 22: 7-38, the Golden Text being Luke 22:19, "This do in remembrance of Me.")

The incidents in last week's lesson took place on Tuesday before Christ's death. We do not know what He did on the next day, Wednesday. There is no record. He may, and probably did, retire to some quiet spot to commune with His Father and prepare Himself for the dreadful time that was coming.

Thursday, however, was the day of the Passover, and He was with His apostles. This was the commemoration of the night when the first-born of the Egyptians were slain by an angel of the Lord, while the children of the Israelites were spared because of a blood mark on each door. It was called the day of unleavened bread, and the ceremonies attending it were, and still are, performed with much solemnity.

Jesus sent Peter and Paul, saying, "Go and prepare us the passover, that we may eat." When they asked where they would prepare it, He told them they would see a man bearing a pitcher of water on his head. They were to follow him and when he turned into a house, they were to ask the owner of the house to show them his upper furnished room. There they would eat their passover.

No one knows just where this place was, and some think He chose it so that His enemies (including Judas, whom He knew had sold himself to the evil one and was to betray Him) would not know where the Lord and the 12 would be. The two men did as He said and so the place for the last supper the 12 were to share with their Lord before His death was set. Usually the women of the household drew all the water, but in this particular feast the man of the house was supposed to draw the water with which to mix the unleavened bread.

The Last Supper Is Eaten

When the hour came Jesus sat down and the 12 apostles with Him. "And He said unto them, With desire have I desired to eat this passover with you before I suffer: For I say unto you, I will not any more eat thereof, until it be fulfilled in the kingdom of God."

He then took the cup of wine, gave thiks, and said: "Take this, and divided it among yourself: For I say unto you, I will not drink of the fruit of the vine, until the kingdom of God shall come."

And He took bread and gave thanks for that also and brake it and gave to them, saying, "This is My body which is given for you: this do in remembrance of Me."

This moment in the life of Jesus on earth is what we think of when we take the sacrament "in remembrance" of Him in His last day on earth with His chosen friends.

It seems queer to us that these close friends and followers of His did not realize what was so soon to befall their beloved Master. Not even when Jesus said, "But, behold, the hand of him that betrayeth Me is with Me on the table," did they sense the tragedy of the occasion. True, they began to say to themselves, who could it be, and each to question himself as to whether it could possibly be he who would do so dastardly a deed. But the next moment they began to quarrel among themselves as to whom should be the greatest among them. Jesus told them that the greatest among them should be the one to serve, as He served. They, however, were appointed to eat and drink at His table in His kingdom and to sit on thrones judging the 12 tribes of Israel.

Peter to Deny Him

The Lord then turned to Peter, and told him that Satan would tempt him, but that He, Jesus, had prayed for him and while he would give way to temptation, he wonld be converted and would thereafter strengthen his brethren.

Peter protested that he would be ready to go to prison with his Master, and even to death. Can you imagine the sad, sweet smile with which Jesus answered him, saying, "Peter, the cock shall not crow this day, before that thou shalt thrice deny that thou knowest Me."

From this upper room, after this serious but pleasant time, none of the 12 except Judas, possibly, sensing the terrible events to follow, Jesus left to go to Gethsemane, and to His death. It was Thursday, April 6, A.D. 30.

(Distributed by King Features Syndicate, Inc.)

To An Airman's Mother Reviewing Victoria Day

Give him the love that helps him through the terrors of the night. Give him the faith that sends him out with confidence to fight. Give him your trust and your belief in his abounding nerve, adding your courage to his own so that he cannot swerve.

He wants no tears to drag him back and make his worries more. He wants to know that you are working with him in this war, that you can face his peril with a valour of your own. Your spirit travels with him—he does not face death alone.

You are an airman's mother, with his honor in your eyes. Whatever risks he takes, you would not wish it otherwise. If he can give his manhood, proudly he carries duty through. If he can keep his date with death—undaunted—so can you.

The above lines were written by Kathleen Partridge at the request of the Empire Mothers' Fund in Great Britain. They were sent to Mrs. J. L. Young, 141 Rubidge street, by her son, Sergeant Pilot Griffin Young.

MOTHER OF TROOPS

MOSCOW—(CP). — Sixty-year-old Ilena Plughina, wife of a locomotive engineer, has virtually a private army of her own. Nineteen of her 24 sons are adopted. She has five sons in the Red Army and the foster-children include Red Army commanders, engineers and doctors.

The Golden Text

The last supper.
"This do in remembrance of Me."—Luke 22:19.

Cavan Institute Names Committees For Year

CAVAN, May 23.—(ENS)—Mrs. Ira Lowe, district president of the East Durham Women's Institute, was the guest of honor at the May meeting of the local branch held at the home of Mrs. Kenneth Syer on Thursday afternoon with twenty-seven members present.

It was decided that the Institute pack a box for Walter Scott, a Cavan boy, who has arrived in England recently. The Institute also decided to pack a box every two months for each of the five Cavan boys overseas.

The conveners for the standing committees were then chosen:

Agriculture and Canadian Industry, Mrs. R. S. Staples; citizenship, Mrs. Milton Carr; historical research, Miss Malone; home economics, Mrs. Ralph Staples; social welfare, Mrs. R. Matchett; publicity, Miss Dorothy Armstrong; war work, Mrs. J. D. Hunter.

It was decided that the Cavan Institute hold a hostess tea on Thursday, June 11, in Cavan Community Hall.

Mrs. Love was introduced by the president and gave a most informative address covering the Women's Institute work across the Dominion, as far as war activities were concerned. She asked the members to take special care of the small utensils and articles used in the home every day so as to conserve materials. Mrs. Lowe extended a hearty invitation to all present to attend the district annual to be held at Mt. Pleasant on Friday, May 29.

Mrs. Alex Miller gave an amusing reading, "At a Baseball Game." Five school children, June and Jackie Miller, Betty Reynolds, Ken Fallis and Tom Richards sang two choruses. June Miller gave an instrumental, Jack Richards sang a solo, and Betty Reynolds a piano solo.

The district president was thanked for her informative address and the meeting closed with God Save the King, after which there was the annual exchange of slips, seeds and bulbs. A sale table at the meeting realized $2.17 for Mrs. Reynold's group. The hostess, assisted by Mrs. Reynold's group, served lunch, and a social hour was enjoyed.

Ensign Ella Comstock Is Honored on 90th Birthday

Ensign Ella Comstock observed her ninetieth birthday on May 20. She is in perfect health and still caring for her own home at Westwood.

She was born on Maple Grove Farm about a mile from where she now resides and spent the earlier part of her life in that district, later she joined the Salvation Army. She travelled extensively from Victoria, B.C., to Montreal, Quebec, for the Army, and retired thirty years ago after 21 years of service.

ENSIGN ELLA COMSTOCK.

She resided in Lakefield for eleven years and was a devoted attendant at Regent Street United Church. She moved from Lakefield in 1925, and took up residence where she now resides with her brothers Peter and George. Peter predeceased her in 1932 and George in 1929. Since that time she has lived alone.

A number of friends and relatives surprised her with a birthday party. One noted guest present was her only surviving brother, William, who will celebrate his 88th birthday on July 8. Those who could not attend sent cards and best wishes.

The guests were met at the door by a great-niece, Marjorie Comstock, and were shown to the living-room to meet Miss Comstock.

Ater everyone had arrived Miss Comstock led the way to the dining-room and were seated at a spacious table centred with a birthday cake. Little Sylvia and Ronald Puffer, great-great-niece and nephew sang "Happy Birthday Greetings." The guests were served by nieces Mrs. Gordon Fox and Miss Margaret Comstock.

Among the gifts and bouquets of flowers that she received was noticed a basket of fruit from the Westwood Women's Institute and flowers from the W.M.S. of St. Andrew's United Church.

Those present were: Mr. and Mrs. Gordon Fox of Hastings, Mrs. Charles Blake and Mrs. Earl Cuthbertson of Norwood, Miss Ida Trotter of Peterborough, Mr. and Mrs. Bert Trotter, Ernest and Sandford. Mrs. Karl Blewett of Bridgenorth, Mrs. J. H. Grant and Mrs. Garfield Puffer, Sylvia and Ronald of Crowe's Landing, Misses Margaret and Marjorie Comstock, William Comstock Mrs. Fred Nelson, Mrs. Hugh Cameron and Mary, Mrs. William Morris, Mrs. Corbet, and Mrs. Jane Thompson.

LOOK UNTO HILLS

There are 51 mountain peaks more than 14,000 feet high in Colorado.

Reviewing Victorian Day

Empire Day, May 24, brings many recollections of the British Isles. It is commemorated as the anniversary of the birth of Queen Victoria, who reigned over the destinies of the British Empire from 1837 to 1901. She was born on May 24, 1819, and was noted not so much for her ability as for her noble character. During her reign of 64 years, many events occurred which are now forgotten by many people. It is well, however, to refresh one's memory at times like this. History is in itself a revelation of God and a valuable means of religious education.

The day will recall to many people the British Isles, in which some of them were born, and from which in other cases their parents or grandparents came to Canada, England, Scotland, Ireland, are in themselves small in area, but they have left their indelible mark upon the history of mankind. Great men have been nurtured there who have exerted a profound influence upon religion, morality and social life. These island have cathedrals and churches that bear evidence to faith in God and eternal realities. There are law courts that stand for British justice in which the meanest criminal will get a fair trial. The history of the social life of Britain has undergone a marked evolution since the days of the iniquitous child labor of the early 19th century to those of the most approved labor movements of the present day.

A picture sermon on the British Isles will be given in St. Andrew's Church on Sunday night.

PADRE GETS D.S.O.

LONDON—(CP).—Cut off after helping evacuated wounded from a hospital and walking and crawling 30 miles through Japanese lines to safety, Chaplain Neville Metcalfe has been awarded the D.S.O. for bravery in Burma.

GOSPEL HALL
McDonnel Street, near Water Street

11 A.M. Breaking of Bread
3 P.M. . . Sunday School and Bible Classes.
7 P.M. . . . . Gospel Service

Christ hath once suffered for sins, the just for the unjust, that He might bring us to God.—1 Pet. 3:18.

A Hearty Welcome Awaits You

MARK STREET
"House of Friendship"
Rev. E. W. Rowland, Minister

10 A.M. . . . . .Sunday School
11 A.M. . . . . . .Morning Worship
Subject, "My Kingdom"
7 P.M. . . . .An Hour of Meditation and Prayer. Come.

Harry Northrop, A.T.C.M., Organist and Musical Director.

KNOX
Rev. H. J. Mahoney, B.A., B.D.
Wm. R. Potter Musical Director

11 A.M. . . . ."AS THEN, SO TO-DAY"
3 P.M. . . . . SUNDAY SCHOOL
7 P.M. . . . ."A NOBLE GIRL QUEEN"

GEORGE ST. UNITED CHURCH
Rev. H. L. Roberts, M.A., B.D., Minister
Mrs. C. Renaud, Organist — Mr. C. Renaud, Director

11 A.M. . . . ."EMPIRE DAY" SERVICE
Subject, "God's Requirements"—No. 2, "Love Mercy"
Anthem—"God is a Spirit"; (2) Solo, Mrs. J. Arnold
11.30 A.M. Junior Congregation; 3 P.M. Church School
7 P.M. . . . ."WHITSUNDAY SERVICE"
Subject—"A Man; The Garment of God"
Anthem—"Evening Light"; (2) Solo, Miss Jean Sarginson

ST. JAMES' UNITED CHURCH
Rev. Fred Craik, Minister
Cecil Lapp, Organist

EMPIRE DAY
11 A.M. . . . . Preacher, Rev. J. F. Everson
"Loyalty to the Church in Which We Live"
3 P.M. . . . . Sunday School and Brotherhood
7 P.M. . . . . .Preacher, The Minister
"Loyalty To Our Empire"
We Treasure the Priceless Heritage—Freedom to Worship, to Work and to Live.

ST. ANDREW'S UNITED CHURCH
(RUBIDGE AND BROCK STREETS)
Rev. E. W. Young, M.A., B.D., D.D., Minister
R. B. Harle, L.L.C.M., A.T.C.L., Organist and Director of Music
Mrs. Ross Williamson, A.T.C.M., Soloist

EMPIRE DAY SERVICES
11 A.M. . . . ."The Victorian Era"
Chorale—"Jerusalem"—Parry
Anthem—"I Will Feed My Flock"—Simper
3 P.M. . . . . .Sunday School and Bible Classes
7 P.M. . . . .Picture Sermon, "Views of the British Isles"
Anthem—"Nearer My God to Thee"—Schilling
Solo—"How Lovely Are Thy Dwellings"—Liddle

ALL SAINTS'
Corner of Rubidge and Sherbrooke Streets
Rector, Rev. W. A. Filer

8.30 A.M. . . . .Holy Communion.
11 A.M. . .Morning Prayer "Pentecost." Its Message and Meaning.
3 P.M. . .Sunday School and Bible Classes.
4 P.M. . . . . .Holy Baptism
7 P.M. . . . .Evening Prayer "What Meaneth This?"

The Rector will preach at both services.

TRINITY UNITED CHURCH
Rev. G. S. Easton, M.A., D.D., Minister

11.00 A.M. . . . . .Public Worship and Children's Church
"NO OTHER FOUNDATION"
3.00 P.M. . . . . .Church School and Bible Study Groups
7.00 P.M. . . . . Evening Worship
"RE-BUILDING"

Miss Mabel Clarry, Organist and Choir Directress
Mrs. Eric Stephenson, Soloist.

ST. JOHN'S
HUNTER ST. W. OPPOSITE QUEEN

Rector:
Rev. Canon W. P. Robertson B.A., B.D.
Assistant:
Rev. H. N. Bracken, B.A.
Organist and Choirmaster F. G Mann, L.Mus.

WHITSUNDAY
8.30 A.M. . . . .Holy Communion.
11 A.M. . . . . . .Holy Communion, Choral.
Preacher: Canon Robertson
3 P.M. . . . . Sunday School Boys' Confirmation Class
7 P.M. . . . . Evensong Rev. H. N. Bracken

Daily intercessions 5.15 p.m.

BETHEL BAPTIST CHURCH
(INDEPENDENT)
NEW ROMAINE AND MERVIN AVENUE
Rev. L. E. Jones, Pastor

11.00 A.M. . . . . Bible Study
3.00 P.M. . . . . Bible School
7.00 P.M. . . . . . ."THE ASSURANCE OF LIFE THAT NEVER ENDS."
"Your New Church on the Old Foundation"

CHRISTIAN SCIENCE
183 CHARLOTTE STREET
All Are Cordially Invited to Attend
SUNDAY CHURCH SERVICE - 11:00 A.M.
Subject For Sunday, May 24th, 1942:
"SOUL AND BODY"
SUNDAY SCHOOL - 9:30 A.M.
Wednesday Evening Meetings are held at 8:00 o'clock, which include Testimonies of Healing through Christian Science.
FREE PUBLIC READING ROOM.

NAZARENE GOSPEL SERVICE
Orange Hall (Brock, Near George)
Rev. Clayton Kidd

2 P.M. . . . . Sunday School—Growing
3 P.M. . . . ."How Does Pentecost Effect Me?"
7 P.M. . . . ."A KING GRINDING CORN"
1.03-1.30 . . . . Radio Service Over CHEX, 1430 KC.
A Friendly Place With Friendly People

Full Gospel Pentecostal Church
370 Water Street
Geo. A. Chambers, Pastor

10 a.m. - - - - - Sunday School
11 a.m. - - - - - Divine Worship
7 p.m. - Evangelistic Gospel Service
2.30 P.M. . . . . . ."GLADTIDINGS" Broadcast, CHEX

ST. PAUL'S PRESBYTERIAN
Rev. James D. Smart, M.A., Ph.D.
Organist and Choirmaster - Martin B. Chenhall, A.R.C.O.

11 A.M. . . . . Morning Worship. Subject:
"THE DECISIVENESS OF ELIJAH"
Anthem—In Humble Faith and Holy Love—Dr. Garrett
3.00 P.M. . . . . Church School
Young People's Class Conducted by Dr. Smart
7.00 P.M. . . . . Evening Worship. Subject:
SCENES FROM THE LIFE OF JESUS
1—JESUS AND ZACCHAEUS
Anthem—O, Come to My Heart, Lord Jesus—Ambrose
A Cordial Welcome Awaits You at These Services

PARK STREET BAPTIST
Rev. C. C. Boyter, B.Th., Pastor
Stanley Northrop, A.T.C.M., Organist

11 A.M. . . . . Unified Church and School Service
The Father of Modern Missions
(150th Anniversary William Carey)
7 p.m. - - - A Springtime Service
"THOUGHTS FROM TREES"

MURRAY STREET BAPTIST
Rev. Joseph H. Sutcliffe, M.A., B.D., Minister
Mr. Arthur Collison, L.R.S.M., A.D.C.M., Director of Music

11 A.M. . . . . .Worship Service and Church School
Sermon Subject—"Still Pioneering"
Our Ladies' Quartet Will Sing
7 P.M. . . . . . .Sermon Subject, "Bartering Birthrights"
Miss Phyllis Rome Will Sing
Women's Association Tuesday afternoon at 3 in the Church Parlour. Speaker, Mrs. H. M. Dunkerley.

THE SALVATION ARMY
CORNER AYLMER AND SIMCOE

11 A.M. . . . . Mrs. Adjutant Buckley
3.15 P.M. . . . . Musical Program
7.30 P.M. . . . . Adjutant Norman Buckley

The Kitchener Brass Quartette will take part in each meeting.
(7.30 to 8—CHEX)

10.15, 2.15 . . . . .Young People's Gatherings

COMING EVENTS—
Monday, May 25th—Y.P. Band; Kitchener Quartet; Fenwick Watkins, A.T.C.M. of Oshawa.
Sunday, May 31st—Lt.-Col. H. Dray, War Services Secretary.
Sunday, June 14th—Commissioner B. Orames.

Thursday—Last Day With Disciples — ILLUSTRATED SUNDAY SCHOOL LESSON

By Alfred J. Buescher

Scripture—Luke 22:7-38.

On the day of the Passover, Jesus sent Peter and John to follow a man bearing a pitcher of water. In an upper room of the house he entered, they should prepare the Passover.

When all sat at table in the upper room, Jesus took bread, brake it, and gave to His disciples, saying "This is My body, which is given for you; this do in remembrance of Me."

After supper He took the cup of wine, gave thanks for it, and said, "This cup is the new testament in My blood, which is shed for you," and He handed it to them.

After the food had been eaten and the wine drunk, Jesus said to His disciples, "But, behold, the hand of him that betrayeth Me is with Me on the table." (GOLDEN TEXT—Luke 22:21)

The Examiner

The Peterborough Examiner, published each evening by Peterborough Examiner Limited Office: Hunter and Water Streets, Peterborough, Ont.
Subscription Rates: 18c per week in City of Peterborough delivered by carrier; $6.00 per year by mail to outside points.
Members Canadian Press, Audit Bureau of Circulation; Canadian Daily Newspaper Association; Empire Press Union; Ontario Provincial Dailies Association.
W. RUPERT DAVIES, President; R. L. GARNER, General Manager; G. WILSON CRAW, Managing Editor.

TELEPHONE 4641
Private Branch Exchange to All Departments.

SATURDAY, MAY 23, 1942

Public Ready To Co-operate

The public's reaction of assent this week to the effects upon them and their domestic economy of the disturbing news of fuel oil shortage was a cheering reflection of sound sentiment.

Peterborough alone has approximately five hundred homes with oil-burning furnaces of one type and another. To this numerous group of citizens the official report of an extreme shortage of oil, involving inescapable expenditure in preparation for next winter, accompanied by a change of established custom, was received in this city generally with a highly commendable spirit of understanding and practical acceptance, and with scarcely a note of complaint.

Interviews given under the impulse of first impressions of what the official warning entailed, disclosed a spirit of willing and instant compliance which clearly indicated a relegation of selfish thinking to some secondary place in the background of personal concern. Of course it was not entirely a glowingly virtuous reaction. Citizens began thinking of adjusting furnaces to new and more or less unexpected circumstances of fuel supply, but they went about in a manner of co-operation with the nation's authorities, and evidently too in a desire to help and to avoid hindering.

In all probability the last word has not been heard from the fuel controller. New factors may be expected to arise in the months ahead, but the present accounting of public spirit in the first phase of this emergency shows a stout and comprehending community heart which in its own loosely democratic way "can take it" gracefully. It was a heartening experience this drastic necessity of refashioning furnaces, and it should bear to governmental sources the message of fact that patriotic Canadians ask and need only to be informed of the causes of stringencies which the flux of relentless war imposes.

The people had read of continuous sinkings of oil tankers. They were informed by press reports, and they understood the causes of the extreme restriction laid upon them, the sacrifice required of men in delivering oil for essential purposes, and in their own turn they acquiesced without accept of remonstrance. We are getting on in spirit and action from the sugar rationing episode.

Get The Stuff Ready

Next Thursday there will be another collection of salvage in Peterborough to secure articles suitable for the manufactur of war materials. Two weeks ago Ashburnham responded nobly to the appeal and this week the section of the city north of Park Hill Road and west of the Otonabee River. Now next week the collection will be made in the section of the city between Brock Street and Park Hill Road. The collections are well organized, thus eliminating much of the sorting after the salvage is collected. The need is great and the kind of disused material in greatest demand: rubber, metals, rags, newspapers, old magazines, old books, bottles (other than milk bottles), and so on. Newspapers, magazines and other waste paper are collected during the day and then in the evening the city puts on its trucks with assistance coming from other truck owners and short work is made of that which remains.

It is well-known now that such salvage is a vital war need. Every householder realizes that in this way an individual contribution to the war effort may be made. The authorities should not be disappointed in their desire to have these collections greater than anything of the kind undertaken before.

Peterborough Goes Over Top

Peterborough's Red Cross and Community Fund campaign went over the top by some $10,000 which is indeed a notable achievement by the citizens of this city. While $60,000 was set as the objective in drive which was completed on Friday night, campaign headquarters feel that by the time all the cards are in the total will be nearer $72,000. The oversubscription will go to the Red Cross for it was felt that when the drive was organized that the $30,000 asked for by the Red Cross was hardly enough for the branch to operate in this city.

Since setting the objective the Red Cross has taken on a new undertaking, the blood donors' clinic, and this will require some $2,500 to provide suitable quarters.

The citizens should indeed be proud of the organization which has been set up to handle these annual appeals. One year ago the objective was $55,000, with over $128,000 being promised. This year the need was not so great with the government taking over the war charities and $60,000 was asked and again the citizens have responded nobly.

But this organization of men and women who have worked to put this campaign across does not stop just with the Community Fund and Red Cross Drive but it is really a permanent organization with everyone of its members pledged to assist in War Savings Stamp drives, Victory Loan campaigns and any other war effort which it might be called upon to perform. Peterborough is indeed fortunate in having such an organization of men and women who are ready to give of their time to these causes.

While the Red Cross and Community Fund Drive possibly only is a small cog in the Great War effort of this Dominion it still is a most essential cog in the wheel which some day will overcome oppression and tyranny.

A Great Churchman Passes

The death of the Most Reverend Samuel Pritchard Matheson, who died in Winnipeg on Tuesday at the age of 89, removes one of the most picturesque and influential of churchmen from the Canadian scene. Before his retirement His Grace was Archbishop of Rupert's Land and Primate of All Canada, and for many years before his elevation to that office he had enjoyed the esteem and confidence of the whole of the West; not only men and women of his own Church, but people generally, found a wise and unselfish leader in Archbishop Matheson.

He saw the West through much of its early period of growth and it was his difficult but glorious task to guide the religious development of many new settlements. Although he inclined toward the evangelical wing of the Church he never, in his later years, made any move to impede the growth of a stricter and more ritualistic observance in the West. In his years of retirement his advice was often sought and his figure, distinguished by a beard of patriarchal length, was familiar at every gathering of importance. He was truly a great man of his day and generation, and no account of the development of the West will be complete which does not give an account of his ministry.

Canada And Vichy

We are, it appears, to continue a sort of half-hearted relationship with the government at Vichy. Quite why this should be it is difficult to say, and the reasons which the Prime Minister has given in Parliament sound as though they were secondary, and not primary, in importance. Mr. King has questioned whether it would be wise to give the majority of Frenchmen the impression that Canada has found it necessary to sever relations with France because of a government in that country which might be out of office at any time. Canada's representative at Vichy actually spends most of his time in London, visiting France when business makes it necessary, so it cannot be argued that the French set much store by his physical presence. And as we are assured that most Frenchmen detest the Vichy regime, why should we assume that they will respect us for maintaining relations with it? The reasons which Mr. King has given are singularly unconvincing.

We can only conclude that they are not the real reasons, and that the real reasons cannot be made public. It is certain that the Government has not decided to continue diplomatic relations with Vichy without having consulted the wishes of Great Britain and perhaps the U.S. in the matter; it is also apparent that Canada can continue to keep a representative at Vichy without losing much face. The diplomatic game is a deep one, and Canada's relations with Vichy, though temporarily embarrassing, may later appear to have been worth the trouble.

Hot Air From Rene Chaloult

We feel that far too much publicity has been given to the views of M. Rene Chaloult, who hopes that after this war Canada will break away from the British Empire and become an autonomous state in the Pan-American Union. Almost every paper that we have seen has commented upon this cool proposal, which is understandable; we are going to comment upon it too, but we feel that in doing so we are giving undue importance to Chaloult and his views. No Canadians, except for a group of intransigeants among his own people, will pay any attention to him.

The French-Canadians are a minority, and for that reason they must be handled with kid gloves. It is very easy nowadays to raise a cry of unfairness to a minority whether any such unfairness exists in fact or not. The rights of minorities must be respected, but it is necessary also to keep in mind the nature of minorities; all too often they court martyrdom, all too often they contain highly vocal groups of ignorant and disgruntled people, all too often they trade upon their smallness to be impudent. It appears to us that M. Chaloult's utterance bears marks of all these faults.

Under British rule the French-Canadians have fared very well; so well, indeed, that they sometimes appear to think that they must always have their own way. No sensible French-Canadian expects Canada to become an autonomous nation outside the Empire but many of them appear to be anxious to minimise the British sympathy of Canada as a whole; their purely selfish idea appears to be that Canada should reap all the benefit of the imperial connection without assuming any of the obligations. This is not to be tolerated. But the idea appears congenial to M. Chalouit and a few others like him who seem to be men of somewhat limited outlook and information, anxious to be big frogs in a small pond. By speaking as he has done, M. Chaloult cannot lose, for if he finds himself in trouble he is a martyr and if he escapes with no more than a drubbing from the press his insignificance has saved him.

The important thing is that no one should mistake M. Chaloult's views for those of the French-Canadian people. They are deeply confused and imperfectly informed, in the main, and their national weakness is believing anybody who has the gift of the gab. A process of re-education in Quebec is one solution to the problem which has appeared in both wars, and that re-education would take at least a generation to effect. But would it not be worth the time and the trouble if it would make national unity a reality? For let no one be mistaken, national unity is the point, and not Canada's imperial connection, which must be won; French-Canada would be just as thorny in a Pan-American Union as she is now in the Empire. Only re-education of Quebec along broader Canadian lines would dispose of such men as M. Chaloult, who appear to have an imperfect relationship between the scope of their knowledge and the violence of their oratory.

NOTE AND COMMENT

Those American planes which raided Tokyo are, paradoxically, called Doolittles. We thought they did rather well.

A scientist says that the world is getting cooler. Funny, we know several parts of it which are certainly getting hotter.

A psychologist asserts that bald-headed men make the best diplomats. You have to admit that some of them are pretty smooth.

A medical columnist has been asked if the habit of eating laundry starch is to be discouraged. On the contrary, says the Stratford *Beacon-Herald*, it may assist in keeping a stiff upper lip.

"Sleep coats" for men, really a kind of nightgown—are to be introduced in the U.S. as a war economy measure and we read that "women's pyjamas are already controlled"; if women can control their pyjamas it's more than we have ever been able to do.

It is suggested that, if the fuel situation becomes more acute, Canadians may go back to wood fires. The suggester apparently overlooks the fact that wood must be cut, and that means labor, and we are short of labor. Personally, we cannot see city-dwellers setting off for the woods with hatchet and sled during the winter months.

MALTA, G.C.

Hers not the valor of the sudden moment,
Born in the heated fury of the fray;
Hers not the strength to run the race pre-measured
And take its well-earned rest at end of day.

Nay; the long torment is her constant portion,
The ceaseless watch against relentless foes,
The vigilance through nights red-stabbed and mornings
Grey with the daily threat of added blows.

Wearied, her splendid heart, but still unbroken,
Nurses within its grim unyielding stone
The resolution, voiced in ack-ack thunder,
Bravely to suffer all, but not alone.

—*Marcus Van Steen.*

Death Is Called Great Leveller

By SAMUEL MARCHBANKS

IT IS the grossest banality to call death a great leveller; it is also a profound truth. The obituary columns of a great paper are as inclusive and oddly assorted as the pages of a telephone book; people meet in them as they meet in a train, for no better reason than that they are bound for the same destination. Last week two famous Jews happened to die; both were in their seventies; both had spent long years in entertaining the public. One was Felix Weingartner the composer and conductor; the other was Joe Weber of the famous Weber and Fields comedy team.

◆ ◆ ◆

Looking at the pictures of the two men as they appeared shortly before they died it is possible to discern a resemblance and also to remark a profound difference. The resemblance is largely racial. The high forehead, the strongly marked nose and the thin lips speak a type of European Jew to whom the world owes a great deal. But the face of Weingartner is marked with suffering and tragedy, while that of Joe Weber is spread in the broad grin of the professional funnyman. Had the two men ever met it is most unlikely that they would have found anything in common, but for all that there is a bond, the bond of those who spend their lives in giving themselves to the public. One gave great interpretations of the music of others and some acceptable music of his own; the other gave broad fun of a kind no longer popular, and he helped to create that distinctively American form of entertainment, the revue.

◆ ◆ ◆

WEINGARTNER was a man of parts. Not only was he a composer and conductor, but he was also a writer and a poet. He was born on the second of July, 1863, the son of a director of a telegraph company. His childhood was spent in comfortable circumstances and he studied philosophy at the University of Leipsig, for his musical talent was late in showing itself. He was an Austrian by birth and temperament, and his later years were embittered by Nazi persecution; he broke all relations with Germany and with his beloved Austria at last, and made his home in Switzerland. During his lifetime he held many important musical posts, and received acclaim as a composer and conductor in most European countries as well as in America. The great influence of his career was his early meeting with Franz Liszt, who persuaded him to make his home at Weimar, and arranged for the court theatre in that home of German culture to produce the young man's first opera, "Sakuntala." Weingartner, however, possessed a very different sort of mind from that of his great patron and master; he was severe and strongly "classical" in his manner and in his approach to music; the great frenzies of Liszt found little echo in his heart.

◆ ◆ ◆

Weingartner's life was spent in elevated, although not in easy, places. Joe Weber knew terrible hardship as a boy in East Side New York. He began his career as a professional entertainer early, forming his association with Lew Fields when both were eight years old. He must have been strangely innocent, all the same, for these two unmistakeably Jewish lads made their first assaults upon the citadel of fame as a pair of Irish comedians! When they clog-danced on the stage in green knickerbockers singing "Two Irish Lads Are We" they provoked great mirth, but hardly of the proper sort. They learned their lesson quickly, however, and soon set up as 'Dutch' comedians, and stuck to that line for life. The Dutch comedian of their day was not meant to represent a Netherlander, but a German immigrant to the U.S. The popular belief was that these immigrants were unusually stupid and that their broken English represented the ultimate in humor. It makes sad reading today, but doubtless it was very funny in its time.

◆ ◆ ◆

WEBER and Fields were "Mike and Meyer"; Fields was the short, fat, gullible member of the team and Weber the lean, crafty one. Much of their fun was cruel according to modern taste. Mike was invariably engaged in cheating Meyer out of his clothes, or dragging him about the stage by the neck. The team are credited with having brought the custard pie into favor as a humorous missile. Their jokes were excruciating, as all old-fashioned jokes are bound to be. "Ain't dis suit of clothes a fit?" one would ask and the other would reply, "A fit! It's a convulsion!" To them a 'magnate' was an animal which made holes in cheese. They were the spiritual fathers of the Marx Brothers.

◆ ◆ ◆

By dint of hard work Mike and Meyer made themselves darlings of New York, and they produced extravagant burlesques in the days when those entertainments were not principally concerned with the revelation of the female epidermis. David Warfield, Lillian Russell, Marie Dressler, Anna Held, de Wolf Hopper and a host of other famous comedians and beauties played with them. After a time Mike and Meyer quarrelled, though they kept up a show of amity for business purposes. But although they eventually parted company they never achieved great success singly, and they missed each other as greatly as the public missed their special form of humor. Lew Fields died last July.

◆ ◆ ◆

What will Weingartner and Joe Weber find to talk about on their journey to the Elysian Fields? Will it be the vagaries of the public whom they both served? Will it be the curious fate of the Jew in the modern world? Or will they deign to speak? Weingartner might easily prove too exclusive for a Dutch comedian, or Joe might scorn a man who never threw a custard pie in his whole professional career. The subject is one which gives food for some hours of idle speculation.

"WHERE'S THERE'S A WILL . . ."

—Washington Post.

• New Smolensk Battle Due

By KIRKE L. SIMPSON

LONDON reports, credited to a Nazi broadcast, of a Russian break-through south of Lake Ilmen lack confirmation, but that region covers so sensitive a junction point for German left flank communications that a Soviet thrust there might be expected.

Russian forces both north and south of the lake have been within 120 miles or less of the Pskov gateway for many weeks. It was through that gateway, just south of the Peipus Lake system on the old Russian-Esthonian frontier, that the German legion crashed last year to lay siege to Leningrad and overrun Northwestern Russia.

Through Pskov, or close by, pass half a score of railroads and roads from the west and south, to fan out north and east.

HUB OF COMMUNICATIONS

It is the hub of the communication network upon which the whole German left flank depends, except for the Leningrad-Revel system, which passes north of the Peipus Lake barrier, close to the seacoast. Should Red forces succeed in taking and holding Pskov, Nazi forces north of the Faldai plateau would be in a precarious position.

They might be forced into hasty retreat into Esthonia via the Narva Isthmus bottleneck. With the exception of Nazi units still west of Leningrad, it would mean a cross-country flight lacking direct roads to serve it and fraught with great danger.

Russian attacks in the Lake Ilmen region are officially admitted by the Nazis, with the statement that they have been beaten off. Even the reported eight-mile-wide break-through south of the lake is said to have been contained. The indications are, however, that the Russians have undertaken a new offensive in the Staraya Russa region where they once had a considerable German force trapped, and have made some appreciable progress.

Some weeks ago there were unconfirmed reports that a Russian detachment, by-passing Staraya Russa, had penetrated westward sixty miles to Dno Junction. The rail and road systems on both sides of Lake Ilmen converge at Dno which is only sixty miles from Pskov. Lack of any subsequent mention of this operation indicated, however, that it was no more at best than a scouting raid.

READY FOR OFFENSIVE

The Russian pressure in the Lake Ilmen region tends to support Stalin's recent assertion that Red armies are being massed for offensive operations all along the huge front as the summer advances. With the attempt to retake Pskov from the invaders even before the battles of Kerch and Kharkov have been fought to a definite conclusion, only the centre, west of Moscow, remains relatively dormant.

For immediate Russian purposes, there are three important strategic objectives. Marshal Timoshenko has stabbed deeply toward one of the three, and possibly the most important, in his drive to Krasnograd to reach the Dnieper crossings southwest of Kharkov. The indicated heavy action south of Lake Ilmen looms as a matched effort in the north to seize the second objective, Pskov Junction. The third is the Smolensk-Vitebsk communication span above the northern bend of the Dnieper.

That is the main feeder for the whole German centre, supporting the advance bases still threatening Moscow.

This would seem to indicate the centre as the scene of the next major battle to develop, whether by Russian or German initiative.

• War's Real Honor

(Is Destruction of Cosmetic Industry Imminent, Queries the Cleveland Plain Dealer.)

THE War Production Board may bring a new race of men to this land of ours, but all its efforts to change the women will prove futile.

The new men we expect to meet any day will be wearing pants without cuffs and coats without lapels. Beards may be long, what with razor blades relegated to museum exhibits. The new man will arrive on foot, or, if he is a war worker, on a bicycle.

Now the War Production Board has turned its attention to cosmetics. Already the cry has been raised that pale women with stringy hair would not be worth fighting for, and that the morale of our soldiers would decline.

This fear is unfounded. Since the dawn of history women have anointed themselves with lotions and perfumes, have painted their fingernails, arched their eyebrows, and will continue to do so. Prescriptions may be found even in the Bible.

Only a single generation ago communities would have risen in horror if high school girls had painted their fingernails as they do now. But that would not have been the first time such a matter consumed a nation. In the 17th century extravagant use of cosmetics caused so much concern in England that Parliament passed a law making a woman guilty of witchcraft who seduced a man into marriage by use of "scents, paints, washes, artificial teeth, false hair, iron stays, hoops, high-heeled shoes, bolstered hips."

Nero, in his gold dining room, concealed silver pipes which sprayed guests with perfume.

Donald Nelson may seize every raw material now utilized in the cosmetics industry, but even if he does feminine cheeks will continue to glow and lips will be red. Every woman will become her own chemist.

BONG OF WONG

THE Allies lost Burma but they gained the Bong of Wong. Last week the Bong, which in the language of Wong means chief, declared war on Japan. The reinforcements he brought to the Allied cause were not large but they were spirited.

Wong is a Naga tribe village in the mountains dividing Northeastern India from Burma. The Wong men are 6-foot savages who wear breech-clouts and wind tight wire bands around their stomachs. They neither read nor write, eat everything from pigs to bugs, and worship nature. Their recreation is head-hunting.

A man of Wong will sell his birthright for a skull. His favorite skulls are babies', for it takes courage of a type much admired among the Wongs to penetrate a neighborhood village, steal into a hut, and decapitate a child. The Wong men have been stopped from head-hunting in the British-administered areas in India but they still chop heads in their own mountains. The skulls are heirlooms, handed down from generation to generation.

For arms, the Wong men use a dhow—a long metal jungle knife—and bamboo spears. To protect their village from night prowlers, they dig traps and fill them with small, sharp bamboo stakes. These are intended to puncture unshod feet. They should also be effective against the tires on Japanese bicycles.—Newsweek.

A veteran piano-tuner in the West claims to have found about everything in pianos, from bridgework to a $500 bill. A sweet note, that.—Detroit News.

Hard To Believe How Time Flies

MAY 23

1912 Peterborough Radial Railway announces that its summer round trip cars are now in operation.

Dr. R. W. Frank has purchased the dental practice of Dr. H. A. Wood.

Lightning kills horses, cattle and pigs in Smith township. Several barns are hit.

A by-election will be held in Douro township to fill the vacancy caused by the resignation of Reeve Frank Moher who has gone to the West.

The Labor Educational Association of Ontario holds a convention tomorrow. H. J. Halford of Hamilton presides.

1922 The final party of British girls for the Dr. Barnardo Home here has arrived. The Home will be closed shortly.

Utilities Commission decide to instal a new waterwash pump at the Filtration plant.

The construction of the west half of the Nassau dam is proceeding rapidly.

Albert Smoke finishes in third place in the road race between Oshawa and Bowmanville.

Although Heckman held Cobourg to five hits and struck out 14, Petes are beaten 2 to 1 in a Central Ontario League game.

1932 Considerable damage is done by fire in the armature department of the C.G.E.

Peterborough Collegiate Institute cadets are inspected by Captain Isbister of Kingston.

Rabbi Maurice Eisendrath of Toronto tells local audience of the preparations for war he saw in Europe.

Sugar Bowl and Red and White teams play a 11-11 tie in the opening game of the City Softball League.

C.G.E. soccer team defeats Deloro 4 to 2 in a league game at Deloro.

IN WAR TIME

1917 Pte. J. D. H. Wiskin, formerly of the 93rd Battalion is officially reported killed in action and Pte. Percy M. Brew, another member of the same unit is dead from wounds.

Mary Graham, L. H. Nugent, M. J. McGregor, M. J. V. Jory and Marjorie McGowan are the graduating nurses at Nicholls Hospital.

Lieut.-Col. Walker has been ordered to stop recruiting for the Canadian Defence Force and only enlist men for overseas service.

Rev. W. J. Rowland has accepted an invitation from St. Andrew's Church to occupy the pulpit in the absence of Rev. James Rollins overseas.

A Bible Message For Today . . . .

Man that is born of a woman is of few days, and full of trouble. He cometh forth like a flower, and is cut down: he fleeth also as a shadow, and continueth not. . . . Who can bring a clean thing out of an unclean? not one.—Job xiv, 1, 2, 4.

◆ ◆ ◆

My days are like a shadow that declineth; and I am withered like grass. But thou, O Lord, shalt endure for ever; and thy remembrance unto all generations.—Ps. cii, 11, 12.

◆ ◆ ◆

Commit thy way unto the Lord; trust also in him; and he shall bring it to pass. And he shall bring forth thy righteousness as the light, and thy judgment as the noonday. . . . The Lord knoweth the days of the upright: and their inheritance shall be for ever.—Ps. xxxvii, 5, 6, 18.

Fuhrer and Duce

(Christian Science Monitor)

"Ah, Benito, come in, come in."
"Yes Sir."
"Everything all right in Italy?"
"Yes Sir."
"We shall stick together to the end."
"Yes Sir."
"We are making history in Russia."
"Yes Sir."
"Tell me, what's all this about Italians being ready for a separate peace?"
"Yes Sir."
"What! Don't you know you can't answer that question that way?"
"Yes Sir."
"That's more like it."
"Yes Sir."
"Well, I'd better get back to Berlin."
"Yes Sir."
"And you to Rome! We had a most satisfactory exchange. We see eye to eye."
"Yes Sir."
"Very well. I shall dictate a communique to the press."

The meeting resulted in a perfect accord of views on the situation created by the overwhelming victories of the Tripartite Powers and on the further conduct of the war by the two nations in both political and military spheres.

(This communique was radiocast from Berlin Friday.)

CHANCES OF INVASION

The St. Thomas Times-Journal quotes three reviewers who hold that an attempt to invade Britain by Hitler cannot be ruled out. An immense army of parachutists is envisaged. No one can tell what desperate move Hitler might make, but there is less worry about invasion now than there ever was.—St. Catharines Standard.

THE RESERVE ARMY NEEDS YOU AND YOU NEED THE RESERVE ARMY

Wild Animal Circus With Conklin Shows

Capt. Wm. Deacon's trained elephants, with Terrell Jacobs' Wild Animal Circus on the Conklin Shows, showing in Peterborough all next week for the Kin-Karnival at Riverside Park. Midway will open daily at 2 o'clock and continue until midnight. Twelve riding devices, 10 side shows and a large number of concessions make it the biggest Midway to ever visit Peterborough.

Some Questions And Their Answers Which Every Man Should Know About The Canadian Reserve Army

QUESTION: What is the Reserve Army in Canada?

ANSWER: It is the counterpart to Britain's famous Home Guard.

QUESTION: What is its duty?

ANSWER: To provide adequate protection for the homes, industries, and institutions of the people of Canada.

QUESTION: What are the units of the Reserve Army in Peterborough?

ANSWER: The Fourth Field Battery and the Second Battalion of the Prince of Wales Rangers (M.G.).

QUESTION: Who are eligible for service in the Reserve Army?

ANSWER: 1. Young men 17 and 18 years of age in medical categories A, B or C. 2. All men 17 to 50 years of age in category C. 3. Single men 36 to 50 years of age in categories A, B or C. 4. Married men 31 to 50 years of age in categories A, B or C.

QUESTION: How do I find out what my medical category is?

ANSWER: You are examined by the medical officer of the Reserve Unit you wish to join.

ANSWER: How do I join the Reserve Army?

ANSWER: If you wish to join the 4th Field Battery go to the Armoury between 8 and 10 o'clock on Monday or Wednesday evening. If you wish to join the Prince of Wales Rangers, go on Tuesday or Thursday evening between the same hours. Ask for the recruiting office of the unit you wish to join.

QUESTION: What is the procedure for enlistment?

ANSWER: The recruiting officer will fill in an attestation card with particulars as to your date of birth, age, address, etc. Then he will send you to another room for medical examination after which your card will be signed by the medical officer. You will return to the recruiting office where you will take a declaration and the oath of allegiance. Then you will go to the quartermaster's stores where you will be issued with a uniform.

QUESTION: When do I attend parades?

ANSWER: If you enlist with the Fourth Field Battery, on Monday and Wednesday evenings, if with the Second Battalion, Prince of Wales Rangers, on Tuesday and Thursday evenings.

QUESTION: Do I get camp training?

ANSWER: Yes, if you can arrange it.

QUESTION: Where and when is the camp held?

ANSWER: At Connaught Ranges, near Ottawa, from July 19 to Aug. 2.

QUESTION: What training do I get besides marching, and learning to handle and care for a service rifle?

ANSWER: In both units you get instruction and training in the Bren guns, Lewis gun, signalling, protection against gas, fieldcraft (use of ground and cover, judging distance), map reading, military law, field engineering, first aid, organization, sanitation, tactical schemes, street fighting, obstacles, road, anti-tank, etc., unarmed combat, and bayonet fighting. In the battery you get instruction in gunlaying, gun drill, driving instruction (camp), range finding, field regiment in manoeuvre, artillery in the attack and defence. In the Rangers you receive instruction and training in the Vickers medium machine gun, attack and defence schemes, outposts, advance, flank and rear guards. There is in addition a practical course in motor mechanics, designed to train drivers for army vehicles.

QUESTION: Do I get any practice in shooting?

ANSWER: You get indoor range work with the rifle and outdoor range work with the service rifle, the Bren gun, and the Vickers gun.

QUESTION: How am I identified in my civilian occupation as a member of a reserve army unit?

ANSWER: You wear a button or other badge, and you carry a regimental identification card.

QUESTION: Are there chances for promotion to N.C.O. rank?

ANSWER: Appointment to non-commissioned rank—that is as corporals, sergeants, sergeant majors and so on—is within reach of many who in army parlance "deliver the goods."

QUESTION: Are there chances for promotion to commissioned rank?

ANSWER: Company commanders are always on the "look out" for suitable candidates in the N.C.O. ranks to take courses leading to qualification for commissioned rank.

QUESTION: Is army training all work and no play?

ANSWER: Since improvement in a soldier's physique is an important matter, outdoor recreation is stressed whenever possible. There are excellent facilities at camp for spending your leisure hours pleasantly.

The Battlefield For Oil

Beyond Rostov and the Crimea lies the fabulously rich land called the Caucasus. It is wealthy in oil and metals. This map shows just why Hitler drove his armies toward Kerch. Russian successes at Kharkov may well shatter the Nazi dream to bits.

Peterborough C.V.S. Presents - - -

A new LOW record was set this week in War Savings Stamp and Certificate sales at the Collegiate. The students' selling power evidently returned to the Land of Happy Oblivion where the committee found it last September. The total this week was $243—$235 in Stamps and $8 in Certificates. This disappointing sum is over $200 below the average weekly sales since September, 1941. Is the student body as a whole to be content with this 50 per cent efficiency?—we hope not. And now we will attempt to draw comparisons after extensive mathematical research designed to stamp the experts.

Total sales since September amount to approximately $16,000 or an average of $460 per week. This represents two stamps per week sold by each student in the school. We can not console ourselves by saying that the loss of pupils to war work has seriously affected these totals since statistics prove that sales should still be on the plus side of $400 per week. In some forms only five or six pupils are purchasing stamps regularly but what about the other 30—are they doing their bit? In the two months since March 24 sales have been below the $400 mark six weeks out of eight. If all time sales are to pass the $40,000 mark this term students will have to settle down so there is the challenge. Can YOU take it?

Wanted—Messengers

Once more an appeal is being made for messengers in the Civil Defence A.R.P. of Peterborough. Since the request was first voiced three weeks ago only a handful of boys with bicycles have offered their services in case of emergency. At a meeting this week it became apparent that the need was more urgent and with this thought in mind L. M. Richardson explained the scheme again.

Boys 16 years of age and over with bicycles are asked to volunteer in this useful division of Civil Defence. One meeting will complete all organization so there is no need to worry that you will not have enough time to act as a messenger. Compensation will be given if any injuries are sustained by the rider while on duty in a practice or the real thing. Arm bands will identify you as an A.R.P. messenger and give you the right of way in a black-out. This week several students have been warned about their reckless bicycling but here is a chance to work off that vitality for a worthwhile cause. Forms may be obtained at the office so why not get yours on Monday.

The Ghost Window

Whether or not you believe in ghosts matters little but even the most wary will agree that there is something decidedly "Tippy" about a certain window in a certain room. Here is the tale:

When a janitor goes through a room at night, closes all the windows, locks the door, and leaves the school, he has that feeling of a "day's work well done." BUT — when that selfsame janitor returns the following morning, enters that selfsame room, and—finds one window up nearly a foot, he begins to worry about his efficiency. The puzzled man dutifully closes the offending window and locks the door as it is yet quite early for P.C.I.'ites to arrive. Half an hour later he reopens the room; and rapidly feels his heart as his senses begin to take leave of him because — you guessed it — the window is open again. Our janitor is now definitely befuddled but patiently closes the window. This time however he remains in the room to catch the ghost or the THING. A look of sheer surprise and stupefaction appears on his face as the window slowly but surely rises without visible help from the beyond or elsewhere. Being a practical man he went firmly to his task and solved the mystery much to the relief of those who have since discovered the ghost window.

As you may have surmised the window is the now famous one smashed by "Tip" Taylor lest week. The solution is simple. With the weight of glass missing from the frame the iron counter weights became too heavy, causing a delicate balance between window frame and weights. A slight breath of wind made the difference and up went the window. Simple—isn't it?

Teasettes

The Grade Nine Verse Speaking champions recited their pieces before the whole student body on Tuesday morning. Marion Vosburg, Brenda Rogers, Paul Moore, and Don Payne were the victorious students.

Sale of pins and rings went over big and orders will be here in several weeks.

The rubber salvage was collected this week and it seemed as though there were mountains of it as a fifth form P.T. class transferred it to the girls' entrance. Rubber gloves, hose, balls, toys, tires, tubes, shoes of all descriptions, hot water bottles —and so on. Good work, students!

Neill's Shoe Store quiz captured two Collegians this week as Don McIntyre and Roger Barrie each won a dollar in War Stamps. How can one lose?

Bob Carley and Jim Hooper each won prizes in a contest sponsored by the local weekly. Congratulations!

Yellow chalk made its appearance at the Collegiate on Friday and was a marked improvement over the usual white as far as glare is concerned. It has been used elsewhere with great success.

Empire Day At P.C.V.S.

Friday was Empire Day at the Collegiate and it was observed in a very fitting manner. The Reverend Mr. Filer addressed the school on the topic, "The Greatness of the British Empire." He likened the Empire to the human hand—each part or dominion separted but connected in thought and ideals. Rev. Filer attributed this greatness to five characteristics — Courage, Purity, Unselfishness, Justness, and Faithfulness and emphasized that these qualities are important in character formation and are an education in themselves. He said that everyone can build character regardless of environment.

"Courage," he said, "is a disposition which enables us to face difficulties without fear." Courage is both physical and moral and is the mark of the Empire. Purity of thought, language, and action is desirable at all times and was defined as the mark of manliness. Rev. Filer's definition for unselfishness was, "That spirit which forgets itself in the interests of others." Justness was described as truth in action — something that has characterized Britain's actions throughout the world. The speaker stressed faithfulness or truthfulness as necessary for character building.

This address was very moving and provided much food for thought as we go about our separate tasks. Dr. Kenner thanked the speaker on behalf of the staff and students and another Empire Day passed, leaving all with a deeper realization of the portent of the occasion.

Penny Week totals were released yesterday—$43.85 was collected in a week as against $44.60 last year in a similar drive. Congratulations.

HEMORRHOIDS
2 Special Remedies by the Makers of Mecca Ointment
Mecca Pile Remedy No. 1 is for Protruding Bleeding Piles, and is sold in Tube, with pipe, for internal application. Price 75c. Mecca Pile Remedy No. 2 is for External Itching Piles. Sold in Jar, and is for external use only. Price 50c. Order by number from your Druggist.

M. RAWLINSON LIMITED
Established 53 Years
Specialists in MOVING, STORING, PACKING, SHIPPING.
Experienced, Efficient Movers to anywhere in Canada or United States. Covered padded vans. Also seven up-to-date warehouses for storing household effects
610 YONGE ST. TORONTO
Telephone Kingsdale 5125

WESTMINSTER HOTEL
Best Hotel Value in Toronto

★ SINGLE.............. $2.00
★ DOUBLE.............. $3.00
And other rooms and suites at slightly higher rates.
★ Every Room Private Bath
★ Newly Furnished Rooms
★ Centrally Located
★ Fireproof Building
★ Free Car Parking
Westminster Hotel
240 JARVIS ST., TORONTO AD. 9081

HALLIDAY SIMPLEX SYSTEM HOMES
PREFABRICATED

THE ANSWER TO YOUR HOUSING PROBLEM
A home of your own cheaper than renting. A wide choice of designs to choose from in our new plan book, 25c (refunded if you order goods from us). Monthly payments
LARGER HOMES
Color folders of larger homes that can be built with N.H.A. Loans. Over thirty plans 25c.
SEE W. J. BULL
Phone 4354 539 DOWNIE ST
OR WRITE TO
HALLIDAYS Dept. A.T. HAMILTON

Queen Feels Better

LONDON, May 23—(CP).—Queen Wilhelmina told her subjects in the occupied and free lands of the Netherlands Empire Friday that "the tide is turning."

"Every hammer blow in the ever-extending factory and workshops of Great Britain and the United States brings the turn nearer," she said.

Speaking over radio Orange, she counselled Netherlanders at home to be "resolute but cautious," declaring "one careless word may endanger you and others and may damage the important work awaiting you in the near future."

IN THREE SERVICES

LONDON—(CP). — Lord Louis Mountbatten, chief of Commando operations, is the only person holding a commission in all three military services in Britain.

THE STARS SAY . . . .

By GENEVIEVE KEMBLE

For Sunday, May 24

Sunday's horoscope holds augury of fairly active and productive conditions, which may prove decidedly constructive if pursued with resourcefulness, energy and fresh ideas. Important projects may get a good start for further development if properly launched and with assistance or decisive co-operation of influential personages.

Those whose birthday it is may have a fairly active and enterprising year with new and important projects receiving a moderate degree of impetus from skillful preparation of proper plans and constructive programs. The latter may call for the agreement or corroboration of influential persons, and may not be so sure of public assistance or approval. Much depends on personal effort.

A child born on this day should have much practical talent and initiative with enterprise, resourcefulness and constructive ability and skill for success.

For Monday, May 25

Monday's astrological forecast is for a most propitious and progressive state of affairs, with all things of a public as well as private nature forging on to high goals of success and achievement. It may be a time to work for promotion, preferment and favors from those in high places.

Those whose birthday it is are urged to work with confidence and fidelity toward attaining their most ambitious and cherished objectives, with the friendly support and favors or relatives, superiors and those in power.

A child born on this day should have great ambitions, which may be furthered by loving relatives as well as powerful friends.

For Tuesday, May 26

A mildly adverse situation may be presaged for this day on the basis of current lunar transits, which not only have a retarding, restricting and surprising influence on affairs generally but also discouraging initiative and enterprise. It is probably that any worthwhile plans or major projects will not make much headway and may be defeated entirely by rash, impetuous, quarrelsome and ill-timed actions.

Those whose birthday it is may best assure a happy, profitable, and productive year by an exercise of restraint, moderation and temperance in all their actions and contacts, whether business, social, affectional, or financial. It might be hazardous or disagreeable to attempt to start new enterprises or to push issues my main force in any direction.

A child born on this day may be willful, wayward, reckless and impulsive although it may have great energy and initiative.

HE'S BORN BIG

A blue whale is about 22 feet long at birth.

Junior Farmers Organize Potato Club

MARMORA, May 23—(ENS). — In connection with the Junior Farmers' Clubs of Hastings County, the Junior Farmers of Marmora have organized a potato club, the sponsoring organization being the Marmora Agricultural Society.

The officers and membership are as follows:—Leader, Irwin McCoy; President, John McAvoy; Vice-president, Victor Neal; Secretary, Cecil Bell. Members: Bernard Maloney, Cyalton Tompkins, Graham Bell, Leslie Bell, Cecil Bell, Mickey Maloney, John J. McAvoy, Peter Quinn, Keith McCoy, R. Thomas Neal and Victor Neal.

Visits Orangemen

Wor. Bro. Carl Clancey, County Master of Centre Hastings, paid an official visit to L.O.L. 319 on Thursday evening. There was also a goodly attendance of visiting brethren from Springbrook and other lodges.

C.W.L. Meets

The May meeting of the Catholic Women's League was held in the Parish Hall on Thursday evening with a large attendance. Mrs. James Black presided. The meeting opened with the league prayer led by Father H. J. Farrell.

The following conveners were named by the president:—Child Welfare, Mrs. J. Ethier; Social Service, Mrs. H. Auger; War Work, Miss Mary Hughes, Mrs. E. Deacon and Mrs. H. A. McNally.

Patches for the making of a quilt were handed to the members, also articles for sewing for a layette. Several members handed in articles of clothing for a box to be sent to bomb victims. Rev. Father Farrell gave a very interesting address on "Lourdes." Mrs. Black followed with a recitation, "Mother." A piano duet was given by Mrs. Dan Shannon and Mrs. Ernest Shannon. It was decided to invite the Diocesan president to be a guest at the June meeting. Following a delicious lunch served by the executive, the meeting adjourned.

W.M.S. Meets

The monthly meeting of St. Andrew's Women's Missionary Society was held on Wednesday afternoon at the home of Mrs. John W. Richardson, Marmora Township. The president, Mrs. W. P. Fletcher, occupied the chair. Mrs. D. B. Sanderson read an article on Temperance, with a discussion ensuing. Mrs. H. R. Haacke took the worship period, and Mrs. C. Chambers conducted the study hour with Mesdames Sproul, Fletcher and Sanderson taking part. The June meeting will be held at the home of Mrs. W. J. Pack. The offering having been received, the meeting closed with a hymn and short prayer.

Personals

Dr. C. V. Wallace is attending the Dental Convention in Toronto this week.

Mrs. R. A. Elliott of Deloro is visiting Mrs. C. A. Seaton at Hudson Heights, Quebec.

Mrs. Norman D. McDonald and baby daughter Carolyn of London are spending a few weeks with Mrs. Susanne O'Neill.

Mrs. F. S. Johnston is spending the week with friends in Toronto.

Mrs. Harold Nobes has returned home from Nicholls Hospital.

Among week-end guests were Gunners William Richardson and Gordon Devolin of Hamilton, with relatives; Miss Agnes Sheridan of Peterborough, with friends; Edward Burke of the Air Training School, Galt, with his mother, Mrs. W. Burke; Mr. and Mrs. Wilfred McKeown of Toronto, with Mr. and Mrs. Jack Reynolds; Roy Booth of the Air Training School, Galt, with his mother, Mrs. J. Booth; Mr. and Mrs. W. T. Linton and children, of Elmvale, with relatives here.

Officers of Marmora A. F. and A.M. 222 visited Stirling A.F. and A.M. on Thursday evening, and conferred the initiatory degree on a candidate in course of the lodge session.

Mrs. H. Yatten has taken rooms in the residence occupied by Mr. and Mrs. Harold Nobes.

DAILY CROSSWORD

ACROSS
1. Chimney part
5. Hurl
9. Merit
10. Buckeye state
11. Stamped cloth
12. Pants
14. Dine
15. Spawn of fish
17. Observe
18. Work at steadily
19. Beard of rye
20. Nevertheless
21. Covers with gold
23. Flemish painter
26. Listen
30. Plants of lily family
31. Part of ship
32. Vats
33. Directed backward
34. Oust
36. Strike sharply
39. Kind of tree
40. Salt
43. Guido's highest note
44. Body of water
45. Shout
46. Short-billed rails
48. Approaches
50. Wide-mouthed jar
51. State of insensibility
52. Touch
53. Catch sight of

DOWN
1. Savage
2. Laymen
3. Vase
4. Boards a train
5. Persuasive
6. Exclamation
7. Effeminate boy
8. Pith helmet
11. Vim
13. Place
16. Nocturnal birds
21. Webbed-footed birds
22. Move
23. Rodent
24. Eskimo tool
25. Short haircut
27. Old measure
28. Grow old
29. King
31. To befall
33. Ascend
35. Slave
36. Thing, in law
37. Reserved
38. Talk
40. Rascal
41. Adorn
42. French river
47. Malt beverage
49. Goddess of dawn

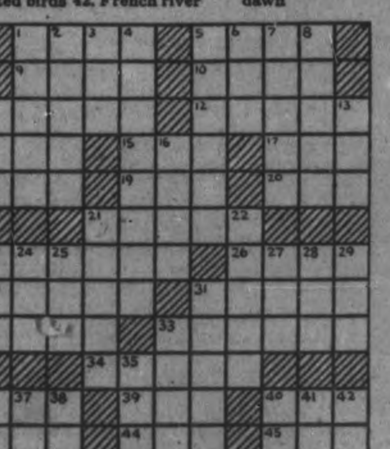

Yesterday's Answer

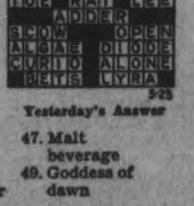

5-23

CRYPTOQUOTE—A cryptogram quotation

B P Q C C A R C S T R U V Q W P C B T U
W T P W X C A U, S Z Y T C R V M V P Z—T N Q O V Z

Yesterday's Cryptoquote: THE GREATEST OFFENCE AGAINST VIRTUE IS TO SPEAK ILL OF IT—HAZLITT.

Distributed by King Features Syndicate, Inc.

Tourist Ration Good For 1 Trip

OTTAWA, May 23.—(CP).— Unless they can get by on the gasoline in their tanks when they cross the boundary, motoring tourists from the United States will be able to make only one trip into Canada this summer—and that a short one.

Under existing gasoline rationing regulations, tourists entering Canada are given ration books good for purchase of four 'units' of gasoline, twenty gallons on the existing unit basis.

But motorists are entitled to only one tourist ration book a year. And they can't spread their ration purchases over more than one trip since they have to turn in the book when they leave the country.

In Fort Erie, Thursday, William S. Stamp, collector of Customs and Excise at the International Peace Bridge said United States motorists commuting from summer homes in Canada are required to surrender 100-gallon ration books issued earlier in the rationing plan when they leave this country for the second time. He said they are given the twenty gallon books substituted for the first 100 gallon books under a ruling last week.

But officials of the Munitions and Supply Department turned up the regulations and found Mr. Stamp wasn't operating according to Hoyle.

"The regulations say quite definitely that ration coupons, whether 100-gallon or twenty-gallon must be surrendered when a tourist crosses the boundary leaving Canada," one official said.

"There's no saving up of coupons to use them on a subsequent visit to the Dominion. If they aren't all used in one trip, they're no good because they have to be turned in at the border."

Renew **OLD** *rooms with*
DONNACONA HARDBOARD
Here's the newest and most adaptable building board available today—Donnacona Hardboard. It's grainless, all-wood, moisture-resistant and *strong*—don't fail to investigate this remarkable board if you're planning any remodelling in *your* home—or new construction. With its smooth surface which takes any finish Donnacona Hardboard brings a new smartness to redecoration—for any room in the house including bathroom and kitchen. Let us give you full information.
BEAVER LUMBER
COMPANY LIMITED
George St. Wharf Phone 4638

TAMI MAURIELLO IS GIVEN A DRAW IN FIGHT WITH BOB PASTOR

"Ten To Ace" Favored To Take Guineas

"Ten To Ace," owned by Harry Gidding, is rated as favorite to take top honors in this year's running of the King's Plate. Mr. Gidding proudly declares that he is "the best colt ever bred in Canada."

Claim War Baby Fairaris To Push Alsab

NEW YORK, May 23 — (CP).— The sixty-seventh running of the classic Withers Mile at Belmont Park to-day has drawn a field of ten three-year-olds with Al Sabath's Alsab, the $700 bargain-basement buy, heading the list as the horse to beat for the $15,000 added prize.

Making his first start since he snapped his 1942 jinx to win the rich Preakness at Pimlico two weeks ago Alsab will be out to beat his time for the mile he set over this same track last fall in winning the Champagne Stakes. The Chicago-owned son of Good Goods, as a juvenile, ripped off the mile in 1:35 2-5, a world mark for a two-year-old.

$15,070 Prize.

If he can click in this fixture, the Sabath colt can add $15,070 to his winnings—if he can turn back the challenge of such recognized speedsters as Warren Wright's Sun Again, Mrs. R. McIlvain's Bright Willie and Mrs. Barclay Douglas' Fair Call.

And along with them Alsab, many handicappers are ying, can expect to find more than a little trouble in the dark horse of the spring, Fairaris, a "war baby" imported from England last year, who turned in an impressive victory in the Voters Handicap at Belmont last Saturday.

Owned by R. S. McLaughlin, Canadian automobile manufacturer, the three-year-old son of the noted English stallion Fair Trial out of the Friar Marcus mare Nunnery has been tabbed as the surprise package of the lot, if there's going to be one.

Work Shocks 'Em.

Trainers were impressed with his victorious race in the Voters Handicap at six furlongs which he won in a romp in 1:10 2-5, fastest time of the season for the distance at Belmont. But they say his trial at Belmont yesterday startled them.

They saw his step five-lengths of a mile on the training track in 1:00 2-5 while under restraint. His time was equivalent to 58 seconds on the main track, which is several seconds faster than the training strip used exclusively for practice.

Fairaris won the Voters by four lengths. He beat a veteran field of gallopers including Dispose, Birch Rod and Swing and Sway.

Missing from the lists are Mrs. Payne Whitney's one-two punch — Shut Out, which won the Kentucky Derby, and Devil Diver. The winner of the Kentucky classic is being pointed for the mile-and-a-half half Belmont Stakes, so Trainer John Gaver kept him out of this dash. Devil Diver came up with a quarter-crack early yesterday.

Also absent will be Ben Whitaker's hard-hitting Texas colt Requested which is suffering from a feverish ankle.

Alsab's strongest rival on form alone appears to be Sun Again, the big chestnut colt. Sun Again ran a dead heat for second place with Requested in the Preakness in his first attempt to go over a mile.

Back of Alsab, Sun Again, Bright Willie, Fair Call, and Fairaris the long shots in this biggest Withers field in seven years are William duPont's Star Beacon a winner at Belmont last week; Walter M. Jeffords' Seamanlike; Mrs. Ethel V. Mars' sprinter Dogpatch; Movie Magnate Louis Mayer's imported King's Abbey, and J. M. Roebling's Lochinvar.

Each of the ten starters will carry 126 pounds. Aboard Fairaris will be little Beverly Thompson who rode the Canadian-owned colt to victory in the Voters. Basil James will ride Alsab, Warren Eads will be on Sun Again, and Alf Robertson on Bright Willie.

Giants Shuffle 5-1 Win From Dodgers

By AUSTIN BEALMEAR
Associated Press Sports Writer

Almost anything can happen in the seven major league baseball games scheduled today, but a sure winner in two of them is the United States Army-Navy Relief Fund.

Proceeds from games in Washington where New York Yankees meet Washington Senators, and at Boston, where the Red Sox take on Philadelphia Athletics, will go to help care for the families of those who fall on the fighting fronts.

The two contests are part of a series of 16 scheduled in the two leagues for the fund.

An added attraction at Boston will be a curtain-raiser between service teams, with sailor Bob Feller pitching for the Navy nine and soldier Hugh Mulcahy opposing him for the Army squad. Army and Navy bands will be on hand, and senior officers of the services in the Boston area have been invited.

At Washington, there will be bands and parades and possibly a speech or two. And everyone who enters the park will buy a ticket.

Only six teams saw action yesterday in an abbreviated program, shortened further by the weather.

In the lone afternoon game, moved up to daylight by New York's ban on night baseball, the Giants bumped Brooklyn's National League leaders, 5-1, handing the Dodgers their second straight defeat and pitcher Ed Head his first loss after five triumphs.

Leiber Homers

Head lasted only four innings and was tagged for five hits, including Manager Mel Ott's seventh home run of the season, with a man on base in the first inning, and a circuit blow by Hank Leiber in the fourth.

Three relievers held the Giants to one hit in the last four innings, but they coasted to victory as Lefty Cliff Melton kept 10 blows well scattered.

The second-place Boston Braves chopped another half-game off Brooklyn's margin and reduced the Dodger lead to five lengths by whipping Philadelphia Phils, 10-7.

Although Ernie Lombardi poled a home run and four singles in five trips to the plate, the Braves trailed by one run at the start of the ninth inning. Singles by Lombardi and Nanny Fernandez routed Earl Naylor, second of four Philadelphia hurlers, and reliever Frank Hoerst walked two men to force in the tying run.

Then Clyde Kluttz smashed a single to decide the issue.

At Chicago, the White Sox downed Detroit Tigers 7-4 in the only American League game, hanging up their eighth victory in 10 starts.

Wally Moses and Bob Kennedy led a 15-hit attack on Virgil Trucks and Johnny Gorsica, Moses getting two doubles and Kennedy three singles. Johnny Humphries was credited with the victory, although he yielded nine of the 11 Detroit hits, including a homer by Dixie Parsons.

Two managers missed the final outs in the night games. Jimmy Dykes of the White Sox was chased in the ninth for protesting a baseline decision by Umpire Bill Grieve and Hans Lobert of the Phils was banished late in the final frame at Philadelphia.

Sport Snapshots Across Canada

By SCOTT YOUNG
Canadian Press Staff Writer

TORONTO, May 23.—(CP)—This is King's Plate Day, making it a better time than most to discuss the merits and demerits of Canada's richest racing event.

Eastern Canada has accepted the Plate for 83 years with only minor mutterings against its limitations, greatest of which is this: It is restricted to three-year-olds foaled in Ontario. But the attitude taken by Western horsemen and breeders is considerably more militant. Criticism of the Plate is as easy to find as gophers in the West.

Westerners naturally are bitter at not getting a crack at the Plate's $8,000-added purse. They call the Plate by a great many names. Among them: House League. That fits as well as most.

That is one reason why R. J. Speers of Winnipeg started the $5,000-added Canadian Derby last year. Speers was under heavy pressure from some other horsemen who wanted to make his Canadian Derby an event for western-breds only, shut out the East as the West is blanked by the Plate. But Speers shook off the pressure, wrote into the Derby's condition book: "For three-year-olds foaled in Canada." He made it the most important three-year-old event in the country, although not the richest. It probably will become wealthier than the Plate, too, but that will take many years.

Here is the only defence, somewhat feeble, of the Plate's condition book: Eighty-three years ago when the Plate was established (as the Queen's Plate) there was no thoroughbred breeding in the West. The angle that in keeping the race Canadian, it was made provincial, probably did not occur to the founders. Of course, there has been plenty of time to change the rules since then.

The generosity in Speers' action in opening the Canadian Derby to all Canadian-foaled three-year-olds was considerable. One of Canada's foremost breeders, he often has had horses of Plate calibre. He could have been reasonably quite bitter about missing a chance at all that green stuff.

But he threw the Derby wide open, reducing by at least 50 per cent the chances that the $5,000-added purse would be won by one of his western friends and colleagues. Harry Hatch's Budpath—Plate winner also—won the 1941 Derby, took the winner's share back to Toronto. If Speers was trying to set an example of nationalism in sport, he succeeded the hard way. It may happen again this year—an Ontario-bred winning the Derby—but meanwhile there is not even a rumor of change in the Plate conditions. It's a cruel world.

May just as well keep this piece all Plate, and clear the air. This bureau is slightly skeptical of all the hullaballoo about Harry Giddings' Ten to Ace. Most of his support has come from people who say he'll be so far out in front after six furlongs that he won't be caught, and that is backward thinking.

Ten to Ace may be the greatest Ontario-bred ever dropped, but he has yet to prove he can go a distance and finish strong. After weeks of research I have decided to bet on either Bill's Gift or Northswept. The final deduction in my secret selection system will be made a few hours before race time, when I see them both. Then I'm going to slap a deuce right on the face of the one with the biggest feet.

SPORTS — DAY BY DAY

By FRED D. CRAIG

The De Laval-Plaza Billiards City Softball League game scheduled for the Ashburnham Bowl last night was rained out and the fans will have to wait for a while to get a line on the new addition to the City League roster. Incidentally the team will not be known as the De Laval Club but will finance itself and select a new name, as the separator plant is not backing the organization. Fred Griffin is managing the new entry and has rounded up a likely squad of ball tossers who should provide interesting opposition for other clubs in the loop. No game is scheduled for the night of the holiday but there will be battles on Wednesday and Friday nights of next week with the Juveniles tossed in action against Manager Roy Parnell's Royals in the Wednesday night affair. That is a tough assignment for the kids but they say they will be out there battling.

* * * * * *

It is understood that an application has been made by E. J. W. Curtin, for the Peterborough Athletic Association to the Ontario Athletic Commission to hold a boxing show in Peterborough. J. Percy Bond of Peterborough is the commissioner for this district and he asks Mr. Curtin get into touch with him at once.

* * * * * *

The big leagues took quite a beating from the weather yesterday. In fact there was only one game in the two loops but that was too many for Ed Head, who had been leading the National League pitchers with a record of five wins, against no defeats. Head had the misfortune to encounter the New York Giants when they were in a hitting mood and as a result a half game was sliced off the lead of the Brooklyn Dodgers and their ace twirler sustained his first defeat of the season. The score was 5 to 1 and Mel Ott and Hank Leiber contributed to the downfall of the former Montreal heaver with home runs. Head deserves a lot of credit at that. Any man who can start his baseball career as a left-hander, hurt his pitching arm so badly that he can no longer throw with it and then switch into a right-handed pitcher and stick at it long enough to become one of baseball's greats is entitled to have fans everywhere take off their hats to him.

* * * * * *

Sunday Baseball

The agitation for Sunday baseball that has been going on in several sections of the province is not a move upon which the promoters are to be congratulated. If these were the piping days of peace the movement would not have a chance to succeed. The folk who want to start Sunday ball are using the country's war effort as a cloak for introducing the fixtures on the Sabbath, the excuse offered being that the change is being made for the benefit of members of the armed forces and for those employed in war industries. Down at Kingston the City Baseball League plans to stage a series of Sunday games in the camps near the city and Scribe Bill Walshe has this to say about the move: "The only serious objection to Sunday baseball is that team play and crowds create noise, but wars are fought on Sundays and the same men who will be playing ball and enjoying good clean entertainment are the men who will have to fight. A nice long walk in the country is usually suggested as Sunday exercise but for troops that tramp the roads and barracks all week a chance to relax and watch a game is like an extra leave or a missing sentry when late for camp."

* * * * * *

Our reaction to that argument is that very few soldiers will sit around a military camp on a Sunday afternoon to see a City League ball game. Half the troops are usually away on leave anyway. At Crowland in the Niagara Peninsula the ball club of that place proposes to defy the provincial authorities by staging a league game tomorrow afternoon. The argument there is probably that the move is being made for the benefit of war-workers. The police may have something to say about a Sunday ball game under the conditions that the Crowland contest will be staged. Baseball is on its last legs in Ontario and the surest way of hastening its end is to flout public opinion by arranging Sunday games. With daylight saving allowing twilight games to be played six nights a week there is no excuse for the Sunday stuff.

* * * * * *

A Fight Upset

Bob Pastor and Tami Mauriello fought one of the best fights in years last night. In fact it was too good for the younger Mauriello earned a draw with Pastor and in so doing he threw a crimp in the plans for an early championship match between Pastor and Joe Louis. Pastor was expected to win by a decisive margin as a buildup for the Louis match but there was a great difference of opinion among officials and alleged experts as to the score. The Associated Press gave Pastor six of the ten rounds, Mauriello two and called the other two even. Each of the three officials had a different verdict and the surprising one was the card of one of the judges who voted that Mauriello had won seven rounds and evened up the other three. Joe Louis who watched the bout from a ringside seat declared that the draw decision was wrong and that in his opinion Pastor had won. It was a great battle however and the crowd really got its money's worth.

* * * * * *

Says the Belleville Ontario-Intelligencer: "According to the St. Louis "Sporting News," the official publication of professional baseball, Ralph "High-pockets" McCabe is really doing right by his pitching with the Harrisburg, Pa., Senators. Last week Ralph hurled two shutout games for the Senators, to bring his consecutive run of scoreless innings to 19 in a row, which isn't to be sneezed at in a minor "B" league. According to the "Sporting News" McCabe is being groomed as an ace moundsman on the Senators staff with three wins and one defeat to his credit. The one loss came as the direct result of failure on the part of his teammates to produce runs. Heading the second whitewash story under the banner —"McCabe's the McCoy," Roy Nassau, of the Harrisburg News, says McCabe whiffed nine of the Trenton, N.J., squad and allowed but four scattered hits, striking out the side in the eighth after two had managed to get aboard. Aside from having one bad inning a game, McCabe seems to be improving and headed towards better baseball fields."

* * * * * *

Sporting Chili Con Carne: Ted Williams, Boston powerhouse, has enlisted with Uncle Sam's Navy to train as a navy flier. He may not be called until the end of the ball season....Lou Nova and Lee Savold will try it again Monday night. Their bout was washed out for the second time last night....Charlie Gehringer has been restored to the Tigers' list of active players....That makes him eligible as a pinch-hitter for the Bengals ....Transportation trouble are hitting some of the minor baseball leagues. Some clubs bought buses and are taking care of the situation in that way, so long as the tires hold together....There will be a meeting of the Ladies' Softball League Tuesday night when final arrangements will be made for drawing up the schedule and getting the season under way....Girl players who are not attached to any team are reminded of the practice of the Dark Horse team at Riverside Park Tuesday evening....The improved ball being played by the Toronto Maple Leafs is reflected in the fact that a number of Peterborough fans will go to Toronto for the holiday games.... Juvenile softballers will have a practice game at the Bowl on Monday at 6.30. All prospects welcome.

Caught By a Lobster

MUSHABOOM, N.S., May 23. — Hauling his lobster traps to the surface the other day, Charles Beaver of this community, 20 miles east of Halifax discovered an 18-pound lobster tangled in the lines. He reached out to seize the crustacean, but the lobster seized him. In the ensuing struggle Beaver fell into the water. A nearby fisherman came to his assistance and Beaver was pulled out with the giant lobster still clamped to his wrist.

Flu Kills 756 Pounder

JOHANNESBURG, South Africa, May 23—(CP). — Smith Poti, who weighed 756 pounds but was only five feet six inches tall, has died of influenza.

The 42 year old native of Johannesburg, was known throughout South Africa for years as "the heaviest man in the world." His waistline measured six feet, eight inches.

When he was stricken ill at his home, it required 12 men to carry him to the truck which served as an ambulance.

Home Run King Bill Nagel Joins The Leafs

TORONTO, May 23.—The International League's 1940 home run monarch, big Bill Nagel, will be clubbing out base hits for the rest of this season wearing a Toronto uniform. General Manager Lee MacPhail announced yesterday that the Maple Leafs had purchased Nagel from Syracuse Chiefs.

The tall, right-handed hitter who pounded out 37 circuit clouts for Baltimore two years ago, will join the Leafs in time for to-night's game and will get into immediate action in left field, replacing Nick Gregory.

Nagel was scheduled to join the Leafs last season as a present from Connie Mack. The big fellow balked, claiming he hadn't been given a thorough trial. Judge Landis agreed with him, and he eventually landed with the Phillies, who later sold him to Syracuse.

Haven't Given Up On Nick

The purchase of Nagel obviously means the Toronto Club doesn't anticipate getting an expected outfielder from Pittsburg for a couple of weeks. At the same time, they haven't dismissed Gregory from their plans. The little fellow, on his past record, is a hitter of note, but hasn't been able to prove it to Grimes. A spell on the bench may do him some good.

Nagel was used chiefly in pinch-hitting roles by the Chiefs this season. In the recent series against the Leafs, Nagel twice came in to hit for pitchers. The first time he connected for a sharp two-bagger to left field. The next time, he uncorked a single to centre, so his 1942 batting average at Maple Leaf Statdium is 1.000.

Yesterday's postponed game will be played when the Bisons come back here later in the season. In order not to conflict with the King's Plate Day race crowd, to-night's scheduled game against Buffalo, will be a twilight-floodlight mixture, starting at 7:15. Jack Hallett for the Leafs and Rookie Rufe Gentry for the Herd, will match mound strength.

Marvin Felderman will continue behind the plate for the Grimesmen. The big fellow hasn't a great deal of offensive strength—at least he hasn't shown it yet—but his receiving has been strictly A1. His fine work behind the plate has given Grimes a chance to let Eddie Fernandes rest his throwing arm. If Felderman hadn't come through so nobly, Eddie might have been back in action too soon, and risked a more serious arm condition. In the meantime the husky little backstop is available for pinch-hitting duties.

The Other Casualties

Other Toronto casualties, of varied degrees, are Jim Russell, Joe Sullivan and Joe Mack, with a possible added starter in Skipper Grimes who had the makings of a pretty bad cold. Burleigh tossed batting practice balls for half an hour Thursday and felt the "misery" start then.

The cast will come off Russel's left ankle on Tuesday, but the speed merchant will need at least another week, and probably two, before the strength will start coming back. A couple of weeks ago, Sullivan felt a twinge in his left shoulder, which has hampered him considerably. After four complete games he was taken out his last two starts. He only went one inning at Montreal before he departed, although he blanked the Royals in that inning. Medical examination disclosed no apparent injury, but the shoulder still hurts when he lifts his arm.

Mack has been bothered with a sore shoulder for ten days, but he won't get out of the lineup. The nifty-fielding first sacker narrowly missed more serious injury Thursday nigth in a collision at first base with Mayo Smith of the Bisons.

Yesterday's Stars

By The Associated Press

Ernie Lofbardi and Clyde Kluttz, Braves—Lombardi had perfect night with home run and four singles in five times at bat and Kluttz pinch single with bases loaded topped ninth-inning rally that beat Phils.

Wally Moses and Bob Kennedy, White Sox—Former hit two doubles and latter three singles in 15-hit attack which defeated Tigers.

Mell Ott, Giants—Led his team to victory over Dodgers with two-run homer.

Major Baseball League Leaders

By The Associated Press

NATIONAL LEAGUE

Batting — Lamanno, Cincinnati, .381.

Runs—Ott, New York, 31.

Runs batted in—Mize and Marshall, New York, and F. McCormick, 29.

Hits—Fernandez, Boston, 45.

Doubles—Reiser, Brooklyn, 12.

Triples—M. McCormick, Cincinnati, Litwhiler, Philadelphia, and Slaughter, St. Louis, 3.

Home runs—Ott, New York, F. McCormick, Cincinnati, and Camilli, Brooklyn 7.

Stolen bases—Reiser, Brooklyn, 6.

Pitching—French, Brooklyn, 3-0.

AMERICAN LEAGUE

Batting—Doerr, Boston, .411.

Runs—Williams, Boston, 35.

Runs batted in—Williams, Boston, 37.

Hits—Spence, Washington, 51.

Doubles—Kolloway, Chicago, 12.

Triples—Spence, Washington, 7.

Home runs—Williams, Boston, and York, Detroit, 9.

Stolen bases—Case, Washington, and Kuhel, Chicago, 8.

Pitching—Bonham, New York, 6-0.

St. Peter's Boys Take Over Lead

St. Peter's took first place in the Catholic Softball League last night by swamping Knights of Columbus 35 to 8 to hang up their third win in three starts.

Mills and Baldwin weer pounded hard by the Saints with Honey Tompkins leading with two triples and three singles. All of the winners fattened their averages.

A nice double play was pulled off by Stewart, Rev. Father Wolfe and Condon, while Casey Masterson grabbed off several hard catches in centre field.

The Saints scored eight runs in the first inning, breaking up the game right there. They registered in every frame but the third and chased nine counters over in the seventh.

St. Peter's—Rev. Father Wolfe, 2b; Condon, 1b; Tompkins, 2b; Stewart, ss; Conroy, lf; Herr, cf; Wade rf; Perdue, c; Gordon, p.

Knights—Galvin 3b; Masterson, lf; Murphy, c; Wolfe, 2b; Rev. Father Grant, 1b; Bennett, ss; Mills, p, cf; Baldwin, cf p; Harrington, rf; Chimenti, rf.

Umpires—McMartin and McGillen.

Lawn Bowling

By HERB MARTIN

This is just a reminder to our lawn bowlers and their friends that our bowling season opens on Monday, May 25. It will be in the form of a mixed tournament, draw from the board at 1:30 p.m. Everybody is welcome.

Last year we had 18 mixed rinks in attendance, but we are hoping for a bigger crowd this year. All we need now is some fine weather and we will be well away.

There is just one request we are going to make to our members: When you receive your schedule book, please read it from cover to cover. It will help out a lot.

Remember When—

By The Canadian Press.

Fred Perry's debut as a professional in England, playing Ellsworth Vines five year ago today, was marred when the lanky American pro won three of five games in an exhibition match.

Henri Cochet left no doubt of his raquet wizardry when he smashed through Bill Tilden's defence to win the French hard courts tennis title at Auteuil, France, 12 years ago today. Big Bill played brilliantly but went down 3-6, 8-6, 6-1.

Leaving The Wife

CHICAGO, May 23.—(AP).—The United States Savings and Loan League's committee on war policies and activities recommends staging a leave you wife at home national convention this fall to lighten the burden on eavy-taxed transportation facilities.

Writers Agree Pastor Whipped Tami

NEW YORK, May 23 (CP)—The understatement of the year would be to say that the look on Joe Louis' face was one of simple surprise when he heard the announcement that gave Tami Mauriello a draw with Bob Pastor.

And since Promoter Mike Jacobs felt the same way. Uncle Mike said today he "didn't see why" the outcome of last night's ten-round thriller in Madison Square Garden "should change whatever plans are in the making" for a late-June or early-July tussle between Rapid Robert and the Bomber.

Of course, everything still hinged on whether Uncle Sam's Army would give Mike and Private Joe the green light for that fight. If the okay comes along, Mike indciated he would go ahead, despite what happened last night. The chances are, however, that for various reasons the fight will go to Cleveland or Chicago, instead of New York, with the Ohio city in front just now.

Those at ringside last night came pretty close to being unanimous that Pastor had whipped Mauriello, in spite of the Fordham's Flailer's fast start, and a finish in which he and Bob stood head to head and banged away for minutes at a time. A crowd of 11,327 customers chipped in to a gross pot of $22,972.

Of 25 boxing writers polled, 22 thought Pastor won, two agreed with the draw decision and one believed Mauriello finished on top. This corner gave Pastor six rounds, Mauriello two and called two even.

Joe was with the majority. While Announcer Harry Balogh was picking up the officials' score-cards, Louis remarked to the fellow next to him, "I think Pastor won." And even Joe's customary deadpan popped in astonishment when Balogh broadcast the "draw" verdict. Judge Charley Draycott caled it for Tami, Judge Marty Monroe balloted for Pastor and Referee George Walsh voted a draw.

Sports Spice

By HUGH FULLERTON, JR.
Associated Press Sports Writer

NEW YORK, May 23—(AP). — Think you have headaches? How'd you like to trade for the job of running a chain of minor league clubs for some big-league outfit?....Besides the normal supply of holdout, sore arms, injuries, etc., this season you'd have players taking defence jobs where they can make more money, night games being ruled out if your park is too near the coast, customers from out-of-town staying at home to save their precious gas and tires, that new ruling against chartering buses—and maybe six patches on the right rear tire of the bus your Class "C" team owns.

Today's Guest Star

George R. Farrar, Jr., Woonsocket (R.I.) Call: "If the elasticity in the major league baseball waiver law where the only rubber, then there would be no need for Mr. and Mrs. Baseball to conserve their precious rubber tires and tubes."

One-Minute Sports Page

Fans at the Polo Grounds are eliminating the middle man by grabbing baseballs hit into the stands and tossing them to the nearest service man.....Ginger Foran, the English lightweight, will get a chance to pick up some change before going into the army by fighting Ray Lunny in San Francisco.

Calling The Shots

Playing golf in a friendly foursome at Chattanooga, Tenn., the other Sunday, Harry Odom and his partner were one down at the last tee. Both their rivals made good tee shots for easy birdies on the short hole and one of them kidded: "Well, boys, nothing but a hole in one will save you."...The challenge couldn't be resisted; Odom whacked his shot right into the cup.

Cost a Leg

LOS ANGELES, May 23.—(AP).—Leonard Christmas started to speak to the driver who forced his car into a street sign. The other fellow became pugnacious and the incident developed into a foot race, with Christmas holding a snug lead, until he fell into a ditch and broke his leg. The injured man described his pursuer as, 'a very big fellow.'

RED WINGS BREAK 8-GAME LOSS STREAK BY EDGING ROYALS 2-1

Defeat Is First For Macon; 6 Double Plays

By The Associated Press

Manager Tony Kaufman slept a little easier last night after his Red Wings finally won a ball game.

The Wings, in last place in the International League, had lost eight straight games, but yesterday Leo Wissmann outhurled Max Macon to give the birds a 2-1 win over Montreal Royals. The defeat dropped the Royals 3½ games behind the pace-setting Newark Bears, who defeated Syracuse Chiefs, 6-4.

Montreal led 1-0 going into the sixth inning. George Fallon doubled and with two out, Ervin Dusak hit a home run inside the park.

The game was marked by six double plays with Rochester making four and it was the first defeat of the year for Macon who previously had won four. Cliff Dapper, recently acquired by the Royals from Brooklyn Dodgers, got two doubles in four trips.

For the third straight day the Baltimore-Jersey City game was postponed. The Buffalo-Toronto contest also was called off.

Ewell Blackwell, making his first start for Syracuse Chiefs since coming from Cincinnati Reds, allowed Newark only four hits but lost because of loose support by his mates who committee five errors.

Although going only seven innings, Al Gerheauser was credited with his fourth triumph. Randall Gumpert, Gerheauser's relief, retired the six batters he faced.

George Washburn, ordinarily a pitcher, played right field in place of Bud Metheny who suffered a nose injury chasing a fungo drive in pre-game practice.

The Chiefs found time between their misplays to chalk up four double plays while the Bears contributed two twin killings.

LAKEFIELD PAVILION
OPENING
Monday, May 25
Modern and Old Tyme Dancing
LEAHY'S
SIX-PIECE ORCHESTRA
Admission 35c per person

BASEBALL RECORD

INTERNATIONAL LEAGUE

	Won	Lost	Pct.
Newark	21	8	.724
Montreal	18	12	.600
Buffalo	16	14	.533
Toronto	16	16	.500
Jersey City	16	16	.500
Syracuse	14	19	.424
Baltimore	12	17	.414
Rochester	11	22	.333

Friday Results

Rochester 2, Montreal 1.
Newark 6, Syracuse 4.
Buffalo at Toronto—Postponed.
Jersey City at Baltimore — Postponed..

AMERICAN LEAGUE

	Won	Lost	Pct.
New York	22	9	.710
Cleveland	22	11	.667
Boston	17	14	.548
Detroit	20	18	.526
Philadelphia	15	22	.405
St. Louis	12	21	.400
Washington	13	20	.394
Chicago	13	21	.382

Friday Results

Chicago 7, Detroit 4.
St. Louis at Cleveland—Postponed.

NATIONAL LEAGUE

	Won	Lost	Pct.
Brooklyn	25	10	.714
Boston	20	15	.571
St. Louis	18	15	.545
Pittsburg	18	18	.500
New York	17	19	.472
Cincinnati	15	18	.455
Chicago	15	19	.441
Philadelphia	11	25	.306

Friday Results

New York 5, Brooklyn 1.
Boston 10, Philadelphia 7.
Only games scheduled.

AMERICAN ASSOCIATION

	Won	Lost	Pct.
Milwaukee	20	9	.690
Kansas City	19	9	.679
St. Paul	15	13	.536
Minneapolis	16	14	.533
Toledo	14	18	.437
Columbus	11	17	.393
Indianapolis	11	18	.379
Louisville	10	18	.357

Friday Results

Toledo 7, Minneapolis 1.
Louisville 5, Kansas City 3.
Milwaukee 7, Indianapolis 3.
St. Paul at Columbus—Postponed.

MOVIE TIME TABLE

Capitol — "Ball of Fire", 2.35, 4.45, 6.55, 9.00.

Centre — "Ice Capades", 1.35, 4.20, 7.10, 9.55; "Under Fiesta Stars", 3.10, 6.10, 8.50.

Centre—"Sis Hopkins", 1.45, 4.25, 7.05, 9.40; "Target for Tonight", 3.25, 6.05, 8.45.

Regent—"Badlands of Dakota" 2.45, 5.15, 7.40, 10.10; "Nine Lives Are Not Enough", 1.40, 4.05, 6.35, 9.05.

Remember When—

By The Canadian Press

Bill Stewart, chief referee of the National Hockey Leaggue in 1936 and also an umpire in the National Baseball League, signed to manage the Chicago Black Hawks in the N.H.L. five years ago today. Hawks won the Staney Cup after a tough last-month fight for a playoff spot in Stewart's first season.

DANCE
AT
CHEMONG
PAVILION
TONIGHT
AND
Monday Night
TO
Jimmy Yokum
AND HIS ORCHESTRA
Admission 10c
Dances 4 for 25c

Regent Sunday Midnight

Abbott and Costello in "Ride 'Em Cowboy". Foto-Nite will be Tuesday.

Ten To Ace Odds Run 1 to 5 Depressor Next

TORONTO, May 23 — (CP). — It's King's Plate Day in Toronto to-day and racing fans still haven't found a horse capable, on form at least of beating Ten to Ace for the King's 50 Guineas and the $3,000 added.

Probable odds on the favorite are 1-5 and the next closest, if you can call it that, are on J. E. Smallman's Depressor at 5-1. Cossack Post is favored for the show spot at 7-1.

Bill's Gift, heavily backed until he turned up with a swollen tendon on his left foreleg on Thursday, is a probable started. The cold still has his followers with the respectable 8-1 odds.

Eleven three-year-olds were entered yesterday for the classic's 83rd running, but the number, in all probability, will be reduced before the scratch deadline arrives.

Indications are that the Woodbine track will be on the heavy side and because of the condition Rhadagus or Valkyrian of the Parkwood Stables, Single Claim and Clocklike appear likely to be withdrawn.

Ten to Ace, owned by Harry Giddings, has shown he's equally at home on any kind of track and barring mishap should be an easy winner. His biggest threat looms from Depressor, who likes heavy going.

Bob Cowie's Muckle, on his impressive workouts at Thorncliffe Track, looks like the dark horse, if he can overcome the disadvantages of not having worked on the Woodbine Course and having been broken from a gate only once this year.

All horses will tote 117 pounds except Northswept, Valkyrian and Jayeffdee who will carry 112.

Centre—Midnight Show

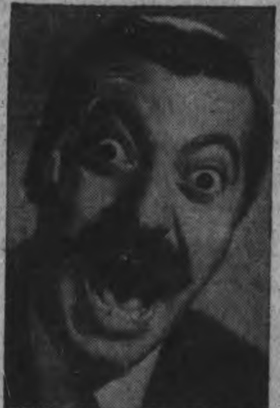

Jerry Colonna co-starred with Judy Canova in "Sis Hopkins" with Bob Crosby's Orchestra. Feature No. 2 "Target for Tonight" is an authentic study of an actual R.A.F. raid.

They Feel Sports Relieve Pressure

WINNIPEG, May 21.—(CP)—Mike Goodman, 44-year-old Winnipeg hockey player and more recently a figure skating teacher in Florida and linesman in the American Hockey League, predicts that professional hockey will carry on during the war despite depleted staffs. Goodman, who 22 years ago helped Winnipeg Falcons win the world's amateur hockey championship at the Olympic games in Antwerp, Belgium, says cities like Indianapolis and Cleveland figure hockey helps relieve wartime pressure. Last winter he was linesman in the American League for all home games of the champion Indianapolis Capitals.

Before moving to the United States four years ago Goodman attained quite a reputation. He could skate backwards as fast as many players could skate forwards and he was a fine stickhandler.

Another AMERICAN NAME BAND
CLAUDE HOPKINS
AND HIS ALL COLORED ORCHESTRA
Tues. May 26
Direct from New York, where they played the longest engagement of any band at the famous COTTON CLUB
Admission: Ladies 75c Gents $1.00
Appearing at the
SUMMER GARDENS
TO-NIGHT
Morgan Thomas

SUNDAY MIDNIGHT, May 24th
And MONDAY TUESDAY WEDNESDAY

EXTRA! ON THE SAME PROGRAM COLOR CARTOON, "21.00 A DAY ONCE A MONTH" —And— LATEST NEWS EVENTS
Today Only!
"Ball of Fire"
Gary Cooper
Barbara Stanwyck
A FAMOUS PLAYERS THEATRE
CAPITOL
Regular Matinee Prices Mon., May 25
Children 10c. Adults 25c. (Plus Govt. Tax)

Regent
DON'T MISS SHOW SUNDAY MIDNIGHT ONLY
Their Best Picture

PLUS! COLOR CARTOON - COMEDY - NEWS
Preview Sunday Midnight AFTER 12.05 AM
Note—Foto-Night Will Be Tuesday

Owing to the holiday FOTO-NIGHT will be held on TUESDAY, MAY 26th for our patrons' benefit.
REGENT THEATRE

OPEN
BOWLING
TO-DAY
And On The
HOLIDAY
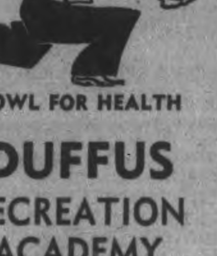
BOWL FOR HEALTH
DUFFUS
RECREATION
ACADEMY
Phone 9068

NEW CENTRE THEATRE
Last Times To-day!
"ICE-CAPADES"
Big Musical-Comedy Hit
And Feature No. 2—Gene Autry in "UNDER FIESTA STARS"
BIG PRE-HOLIDAY
MIDNIGHT SHOW
After Sunday at 12.05. All Seats 30c, Plus 6c Tax
ALSO SHOWING
MONDAY - TUES. and WED.
Continuous Show Starting at 1.30 on Monday
Usual Low Matinee Prices Prevailing Until 6.30 p.m.
2—GREAT HOLIDAY HITS—2
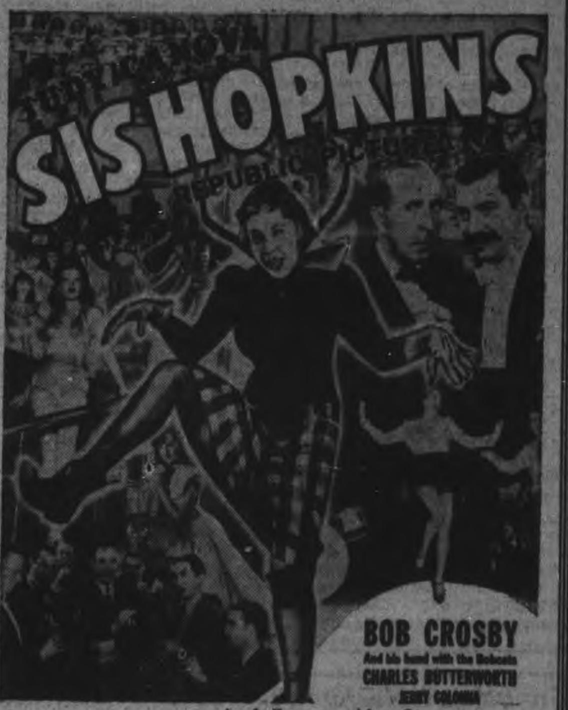

And Feature No. 2

Regent
STARTS MONDAY
Big Holiday Program
2 Smart Features

Hit No. 2—"Whispering Ghosts" and News
TO-NIGHT ONLY
"Nine Lives Are Not Enough" - "Bad Lands of Dakota"
Sun. Midnight, Abbott - Costello, in "Ride 'Em Cowboy"
FOTO-NIGHT WILL BE HELD TUESDAY NIGHT

Allies Economic Warfare Sees Cash Count

By J. WES GALLAGHER
Associated Press Staff Writer.

LONDON, May 23 — (AP). — A half million dollars worth of sheepskin gloves are bought in Spain and 3.000 miles away in Russia two months later German fingers freeze on the triggers of their rifles.

A million dollars is deposited in Turkey to buy dried fruits, and the German people tighten their belts another notch.

This is economic warfare — slow, unspectacular but far-reaching and deadly. Since December 7 the United States has taken her place beside Britain on this war front as well as on the fighting fronts of Australia, India, and the Middle East.

On the door of a small apartment just off famed Berkeley Square a small brass plate has appeared. It reads: "American Embassy Economic Warfare Section."

Each day some of the staff go to the British Ministry of Economic Warfare. There they sit with three British economic experts around a table filled with reports—reports of cotton for sale in Turkey, opium in Persia, tungsten in Portugal, and hides in Irak. Cables start going out:

Buy the cotton— Germany needs it for clothing.

Buy the opium— Germany needs it for drugs.

Buy the tungsten—Germany needs it for munitions.

Buy the hides— German soldiers are short on boots.

Price of No Account.

What the price is doesn't matter. Nor does it matter that Britain and the United States control more hides and cotton than they can use.

Britain has been engaged in this type of warfare since the war began—pouring out millions. She fought battles in the Balkans, for chrome, oil, bauxite, tobacco, and a hundred other items.

Now the battlefields are narrowed. Britain and the United States have shut Germany and Italy out of the South American field through the blockade. That has become a naval matter and Germany now can buy only in the places she can reach by land.

Turkey is the main battleground, closely followed by Spain, Portugal and North Africa.

Agents in Britain, the United States and the Axis countries scour these regions daily in a grim race to find something of use.

Sometimes it isn't money the sellers want, but barter for something they need.

And the hard-pressed Nazis find their own device used against them. Their industries tied up with war orders and their railroads overloaded with troop and munition transport, they cannot guarantee deliveries.

The United Nations, with control of the seas and plenty of money to buy goods in South America for barter if they lack the articles themselves, can supply anything that is asked.

"This is one war front on which the Axis is in retreat," one American official declared.

He Didn't Wait

Marion, Va., May 233.

A LOCALLY prominent surgeon was charged with the malicious destruction of property as an aftermath to the establishment of a state liquor dispensary in this Southwest Virginia town.

Employees of the store, opened Wednesday to combat bootlegging in the area, reported Dr. J. Stuart Staley came in yesterday, introduced himself, shed his coat, hopped over the counter and went to work smashing bottles. Town officers halted the activity and placed him under arrest. He was charged with malicious destruction of property and released under $500 bond.

One Mistake of a Kind

PETAWAWA, Ont., May 23—(CP). —The Canadian army has no place for the "no-hit, no-run, no-error" type of officer, Lt.-Gen. Kenneth Stuart, Chief of the General Staff, told more than 1.000 officers at the military training camp here Thursday.

Gen. Stuart told the gathering of junior and senior officers not to be "too afraid of making a mistake—we all make mistakes." But, he warned, "See to it that you don't make the same error twice."

He said the purpose of his visit as to "stand before you, talk straight from the heart and give you an opportunity to size me up."

Insurance Is Necessary

Every four minutes, on an average, fire attacks some dwelling in Canada and the United States, year in and year out.

It costs, on an average, less than 1 cent a day for each $1,000 of fire insurance on dwelling house property.

BE SURE and INSURE through

Davis-Thompson Co.

Insurance and General Agency
433 GEORGE ST. DIAL 4724

Jolts Still Due Says Official, Despite Upswing

By J. F. SANDERSON
Canadian Press Staff Writer

WASHINGTON, May 23 (CP).—A high sources in the United States government Thursday dashed cold water on a wave of restrained optimism that has been generating in Washington for the last few days.

Saying that the United Nations are on the upswing, he added it was dangerous to exaggerate the position or puff it up artificially.

Disappointments and defeats for the United Nations are inevitable this summer, this source declared, and it would be misleading to regard skirmishes as decisive battles.

"We have two very serious and powerful enemies, one in the east and one in the west, who have not been conquered," he said.

"I believe they will be conquered—in fact I have no doubt about it—perhaps sooner than some of us feared a few months ago but I do not want the public misled into false optimism.

"This war is no frolic."

His statement followed by one day State Secretary Cordell Hull's observation that the rapidly increasing strength of the United Nations gave reason to believe the war could be won earlier than could have been expected some months ago.

Cause for Smiles

Hull's statement, restrained as it was, was one of the pieces in the optimistic mosaic being fitted together here. Others were the resistance and strength demonstrated by the Russians on the Eastern front, the London announcement that 800 planes can be sent against Germany nightly and that facilities are being enlarged to handle 1,000 on a single night and, also, production achivements accomplished by the United States which have caused smiles to break out on the faces of men here who know the facts.

Despite the remarks of the high government source Thursday, there has been no tendency to regard the United Nations as out of the woods. Rather, there has been an inclination to believe that the inevitable defeats and disappointments of 1942 cannot change the course of the war —that a phase of the war has been completed successfully, particularly the transition of the American industrial machine from a peacetime to a wartime basis and that final victory, no matter when it comes, is inevitable.

This picture of restrained optimism has been predicated on the ability of the Russians to continue their resistance to the Germans on the Eastern front, their ability to maintain their armies intact and to block the Germans from the Middle East oil fields or at least to make Hitler pay a staggering price for them.

Russia is not the only cause for anxiety. It is admitted that the situation in China is getting progressively worse but, side by side with this is a conviction that the Chnese will be able to continue guerilla resistance to the Japanese until the time comes when Japan can be handled by the full power of the United Nations.

Meanwhile, the general picture, as the government source said Thursday, appears to be on the upswing, despite all the immediate limitations and weaknesses.

Convoys Steadily Move Men, Equipment For The Allies

Gunners aboard one of the escorting warships cluster about a machine-gun while away in the distance are four ships of the convoy they are taking to one of the war zones where American men and material are tipping the scales of victory our way. The big four-stacker in CENTRE was one of the crack passenger ships of the world in her heyday.

Fifty U.S. 'Swap' Destroyers Doing Great Job

By DREW MIDDLETON
Associated Press Staff Writer

LONDON, May 23—(AP).From the fog-shrouded waters off the Grand Banks to the sparkling blue Indian Ocean, the gallant survivors of the 50 over-age destroyers traded to Great Britain by the United States in September, 1940, for Atlantic bases shpherd great convoys to the battle fronts of the Second Great War.

Four times the Admiralty has announced the sinking of one of these ships.

One went down in glory. She was H.M.S. Campeltown formerly the U.S.S. Buchanan, which braved the fire of German shore batteries to ram the main lock gate at St. Nazaire, in occupied France.

There she blew up and took the shattered gate to the bottom with her in the climax of one of the most daring operations of the war.

But the Campeltown's dramatic end was the exception. The rule is the arduous and incessant duty of escort for convoys. Two ships, the Stanley (formerly the Bailey) and the Broadwater (late the Mason) went down after hits by German torpedoes in attacks on convoys they protected.

True to the traditions of two navies she'd served, the Stanley took a U-boat with her.

The Stanley was one of the destroyers which repelled a heavy submarine attack on a British convoy in December, 1941. She destroyed a submarine in company with the British destroyer Stork. A torpedo from the U-574 then hit her and she sank as the Stork closed and sank the submarine.

Bags a U-boat

Another destroyer, the Broadway, was running through heavy seas in the North Atlantic when she turned to attack a submarine. A pattern of depth charges drove the U-boat to the surface and the Broadway opened fire. Accurate salvos brought the U-boat's crew tumbling out of the conning tower to surrender and a little while later the submarine slipped to the bottom.

The former U.S.S. Hopewell was announced sunk on Aug. 25, 1941, while flying the Norwegian flag as the Bath, and sinking of the Belmont, once the U.S.S. Hulick, was announced last Feb. 27.

Admiralty secrecy veils the activities of the remainder, save for the admission they are on convoy duty. One, H.M.S. Richmond (formerly the Fairfax) was badly battered in a fierce North Atlantic gale. But the rest steam and fight and steam again behind a curtain of silence.

The sailors who found them queer and cranky when they took them over, who jested at their thin armor and outmoded guns—well, they take them out and they do things that makes the names of these ships remembered among seafaring men wherever the Stars and Stripes and the Union Jack keep the sea lanes free.

St. Nazaire Raid Brings Three VC

LONDON, May 23 — (CP).—The Victoria Cross, highest award for valor, was bestowed yesterday on three men for the courage they displayed in the raid on St. Nazaire on March 28 when the destroyer Campbeltown, loaded with high explosives, was rammed into the dock gates.

The three were Lt. Cmdr. Stephen Beattie, 34, now a German prisoner; seaman William Savage and Cmdr. Robert E. D. Ryder.

Savage, a gunner on one of the motor boats which accompanied the Campbeltown, was cited for engaging the German defenders from an exposed position with "cool and steady accuracy" on the way in and out of the harbor until he was killed at his gun.

Beattie's citation was "in recognition not only of his own valor but also that of the unnamed officers and men of the very gallant ship's company, many of whom did not return."

Ryder earned the decoration for his attack on "the heavily defended port." He led the destroyer to a position at pointblank range and stayed exposed to heavy fire for 76 minutes.

Five Subs Sink Turkish Boat

ISTANBUL, Turkey, May 23. — (AP).—A 300-ton Turkish motorboat has been sunk close to the Turkish shore by gunfire from five unidentified submarines, Turkish press reports said today. All members of the crew were saved.

Shipping circles said yesterday that two Turkish cargo vessels had been sunk in the Black Sea in two days, both by gunfire from an unidentified submarine.

One of the vessels, press reports today said, was sunk by a submarine which penetrated the Bulgarian port of Rezve and sank the boat while she was discharging cargo.

Many small ships ply between Istanbul and Bulgarian ports, carrying on a trade consigned for the most part to Germany.

STARTED SOMETHING

U.S. Commodore Perry introduced rail transportation in Japan when he set up a model line in 1852 on the beach of Yokohama.

Plenty Of Care Mrs. Canada's Army Daughters

By MARGARET ECKER
Canadian Press Staff Writer

OTTAWA, May 23 — (CP).—Mrs. Canada doesn't have to worry about her baby daughter in the Royal Canadian Air Force (Women's Division) because her sergeant—backed by a whole corps of officers—is being a mother to little AW2. Susie Jones.

A medical census of the women in airforce uniform showed today that all the little Susies and Sallies are healthier, in most cases, then ever before, that they're getting better medical and dental care, eating better food and getting more regular rest than they did when they were white-collar girls.

Flight Officer J. F. Davey, senior medical officer for the women's division, said she believes that the girls in uniform are healthier than the average girl.

"But we have had to reject 16 per cent of the volunteers," she added. Eye defects were the chief reason for rejection, with heart and blood abnormalities, foot trouble and nervous upsets next in order.

Get Careful Watching

All airwomen have their chests x-rayed when they enter the service and they're watched for acute colds. Besides making sure the girls are in good physical condition when they enter the service, they are well protected against disease by the R.C. A.F. immunization program.

There's a medical centre on every air station and the girls have their own sick quarters with nursing sisters in charge. If it's necessary to go to a hospital, she is cared for in one of the hospitals under the department of pensions and national health.

There are six women medical officers, counting Dr. Davey. They are stationed at the manning pools and training depots.

"Regular eating hours, plenty of rest and supervised exercise is an ideal living condition," said Dr. Davey. "A freedom from mental and emotional worry, and the sense of security they have in the service does a lot for a girl's health too."

FOR STOMACH'S SAKE

Most nuts are more digestible when roasted than if eaten raw.

TOBACCONISTS SELL THEM

Take part of your change in

WAR SAVINGS STAMPS

FROM

BANKS • POST OFFICES
DEPARTMENT STORES • DRUGGISTS
GROCERS • TOBACCONISTS
BOOK STORES and other RETAIL STORES

Honour Rolls

On which the names of enlisted staff or members will be inserted, may be obtained from Headquarters, Military District No. 3, Kingston, Ontario, free of charge. Applications should state clearly for what purpose Honour Roll is to be used, and whether it is required in English or French.

These Will Be Supplied To:

CHURCHES	ASSOCIATIONS
SCHOOLS	ORGANIZATIONS
COLLEGES	SOCIETIES
INDUSTRIAL PLANTS	OFFICES
BUSINESS FIRMS	CLUBS
RETAIL STORES	ETC.

STURDY PROTECTION

THE sharp and thickly embedded quills of a porcupine are sturdy protection against his natural adversaries.

Frame houses have their natural adversaries, too. They must contend with the unfriendly elements of rain, snow, sun, smoke and soot. Repainting is necessary to protect the wood. This need for painting is removed by using Brantford Insulated Siding on the walls of your home.

Brantford Insulated Siding is the modern wall-surfacing . . . Easy to apply over old siding or on new work. It is Waterproof, weatherproof, fire-resistant and has a beautiful brick-like appearance. Your fuel costs will be lower because Brantford Insulated Siding has 16 times the insulation value of brick. Your home will be warmer in winter—cooler in summer. The selling or rental value will be increased by the smart appearance of Brantford Insulated Siding.

Ask your local dealer for information and prices.
Asphalt Slates—Insulated Siding—Roll Roofings.

Brantford Insulated Siding

Brantford Roofing Company, Limited
BRANTFORD, ONTARIO

884-42

For Sale by

SCOTT LUMBER COMPANY

Aussies Fearful They'll Be Left

MELBOURNE, May 23—(CP). — The widely circulated newapaper Melbourne Age expressed fear today that Britain and the United States might concentrate on the European front at the expense of Australia and the Southwest Pacific.

Commenting upon the declaration of Sir Stafford Cripps, British Lord Privy Seal, that Britain eventually would attack the Nazi-held continent, the Age said:

"There is a grave risk that intensified Anglo-American concentration in the European struggle will be at the expense of this southwest Pacific front, where battles of grave import to the United States and Britain may be fought.

"A place in the war cabinet, the making of speeches and exchanges of courtesies count for naught unless Australia received and is receiving war equipment she must have.

"The supreme importance of adequate naval strength in these waters is self-evident. Australia may well remind United States and British authorities that immediate appropriate action must follow the promises recently made."

Doing A Good Job

TWO hundred thousand Yugoslav patriots have joined Gen. Draja Mihailovic's forces opposing Axis occupations of their country, Yugoslav circles said today.

The increasing sharpness of the war between the unconquered Yugoslavs and the Axis is shown in a statement of Italian losses for last month—1,195 dead and 508 wounded, bringing total casualties for the Italians alone in five months to nearly 5,000.

Cost Vichy 2 Subs

BERLIN (From German Broadcasts) May 22—(AP).—The Vichy French navy lost two submarines in the unsuccessful defence of Madagascar against a British landing force, the Berlin radio said yesterday in a Vichy dispatch. Previous Vichy reports said one submarine was lost.

One Armed Squadron Leader Flies Again

After destroying a Dornier 217 and damaging another over France recently, Squadron-Leader J. A. F. MacLachlan, D.F.C., and Bar, 23-year-old one-armed leader of a fighter command Hurricane squadron, telegraphed his thanks to men who designed his artificial arm in replacement of the original lost a year ago when flying in Malta, where he had previously destroyed eight enemy aircraft. "You can fly just as well with one arm as with two when you get used to it," he said.

EVEN THE 1,000,000 HYDRO-ELECTRIC HORSEPOWER NOW USED IN ONTARIO'S WAR TIME PRODUCTION — —

is not enough!

Electric Furnace pouring molten steel

This is a war of Steel . . . and of Electricity!

Ontario's wartime plants now use over 1,000,000 hydro-electric horsepower. And still more hydro power must be harnessed to steel to produce guns, gun carriages, tanks, corvettes, cargo vessels, etc. Over half of Canada's wartime weapons are "made in Ontario". Your Ontario Hydro System must and will supply the electric energy to produce them.

Now, you can see why we must all save "Hydro" current in every way. Such savings will help to win our Battle for Freedom.

Everyone can help—in homes, offices, shops, factories and public buildings. Not a single unit of electricity, for light, heat or power should be used unnecessarily.

Remember, too, that wartime production must be paid for. Save all the money you can and buy more War Savings Certificates.

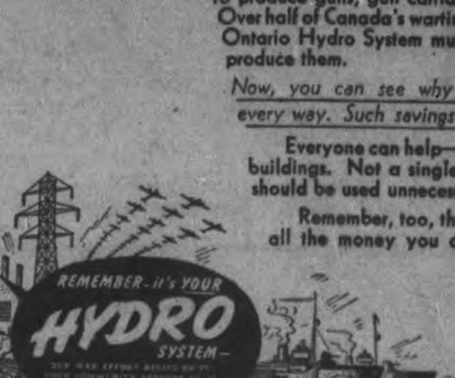

SAVE HYDRO IN THE HOME

Turn off all electric lights when not in use. Switch off your range elements promptly as soon as food is cooked. Have your electrical dealer or local Hydro Shop keep your appliances in first-class order.

THE HYDRO-ELECTRIC POWER COMMISSION OF ONTARIO

The Peterborough Examiner

VOL. LXXXV, No. 121 — PETERBOROUGH, SATURDAY, MAY 23, 1942

MAIN STREET TOPICS

GOOD FISHING.

Bun Thompson and Jack Wilson are two of the lucky fishermen. A few nights ago they caught ten large pickerel and lost four others during the evening. They were fishing from an anchored boat using live minnows.

WEATHER CENSORED.

Several requests for week-end weather forecasts have been received by A. O. Phillips, but owing to the censorship regulations, the only information permitted to be given out is printed daily on Page One of the Examiner.

TOO EARLY.

Some of the residents on George street in the downtown section have taken to celebrating the 'Queen's Birthday'a little ahead of schedule. With the falling of darkness pedestrians were more than a little startled, as with a roar, colourful rockets flamed across the centre of the street in an arch.

NOISE DRAWS CROWD.

A thunderous crack, followed by clouds of dust, brought pedestrians on the run on George Street to what remains of the former Grand Opera House. The crack was the last moan of regret of the north wall, and all that remained was a heap of rubble with bricks scattered in every direction. Soon another landmark will be gone.

HE TOOK OFF.

Jack Yelland of the C.G.E. Company has won himself some laurels as a trout fisherman with the catching of a 4 pound 9 ounce trout at Millbrook. He was standing on the bridge, and was rolling a cigarette, with the rod unattended when the trout took hold. The rod disappeared into the stream, and the fisherman promptly hopped overboard, clothes and all, and recovered his fishing equipment. He succeeded in landing the trout, which is the fourth largest brown trout reported caught in the Millbrook and Cavan waters.

CHEESE BOARD.

Those 3,962 boxes of cheese on the Belleville Board Thursday set an all time high for May. The number of boxes boarded a year ago about the same time, was 2,784.

A BROTHER OF MR. BANG.

"You're the same waiter who took my order?" asked the customer in a Winchell story. "Yes sir," was the reply. 'And you don't look a day older,' was the sharp comment of the customer who had waited long and impatiently.

NO ROTARY MEETING

Because Monday is a public holiday there will be no meeting of the Rotary Club next week, the next luncheon being scheduled for a week from Monday. Al Lewis' carnival committee will however be busy during the week in connection with plans for the annual carnival which will be held at Riverside Park on June 26-27.

SOME LOOK DEAD.

Take a good look at some of those rose bushes you see for sale in several main street windows. From the pavement some of them appear to be as dead as King Tut. Others are showing signs of life. Some of the shrubs also seem to be in the doubtful class. At any rate make 'sure of this stuff if you are buying any.

DUBIOUS ABOUT PARK.

Official circles were wondering this morning whether Riverside Park would be 'dried out' sufficiently Monday for the traffic of Conklin's carnival show. The ground has been saturated with the rain and some high water, and it is thought that some higher ground should be chosen after a month of wet weather and its effects on the park.

HE WANTED TO ENLIST.

James Neck, R.R. 2, Peterborough, formerly employed at the De Laval, tried to enlist several months ago but a hernia made him a reject. The boy then had an operation, paid for it himself, although it is reported the doctor played ball by giving him a sizeable reduction when he learned the circumstances. To-day this young man is in the Royal Canadian Navy, having started to train at the Galt Naval School.

Stolen Wheel Re-appears At Banquet—Ross Dobbin Becomes A Goat Owner

Humor mingled with a theme of victory on Friday evening when reports tabulated revealed the Red Cross and Community Fund had climbed to $69,103, more than $9,000 over the $60,000 objective. Ross Dobbin was awarded the goat, by virtue of the fact that he is a bachelor and not likely to have domestic trouble over the pet. He is shown giving the hungry animal a bottle of milk. The goat is now a resident at the Filtration Park Zoo. J. G. Wharry of the Quaker Oats had his bicycle stolen this week, and the case was cracked when he discovered the machine presented to him by the committee was his own. The wheel was heavily wrapped with paper, and it is believed for the first time in years, the pranksters stole a march on the man who bought the goat, Mr. Wharry.

War—25 Years Ago

By The Canadian Press

MAY 23, 1917—Four Zeppelins raided English east coast; one person killed. Italians advanced on the southern Carso front from Kostanjevica to the sea, capturing several strategic Austrian positions and taking 9,000 prisoners.

MAY 24, 1917—Japanese warships started operations with Allied naval units in the Mediterranean. French mission to United States, headed by Marshal Joffre, returned to France from America.

MAY 25, 1917.—Seventeen German airplanes raided Folkstone on English southeast coast; 17 killed, 174 injured; three planes returning from raid shot down over the English Channel. Italians made progress on southern end of Carso front.

Militia Cracks Down On Defaulters

CAMPBELLFORD, May 23 (ENS)—Three more members of the Midland's Regiment reserve unit paid fines for failing to show up for parades yesterday. The boys, Ptes. S. Scriver, L. Duff and N. E. Nelson, all of Hastings, paid fines of $5 when they appeared before Magistrate Langley. According to the officer who laid the informations, none of them had been out to parade since the annual camp last fall.

"You should be proud to wear the uniform and serve your country," commented the Magistrate.

Andrew Ibey of Seymour Township pleaded guilty to creating a disturbance in a public place and contributed $2 and costs. Chief Constable George Hardy laid the charge.

SUM OF MONEY TAKEN

The police department received a complaint from a local woman Friday night that when she left her purse for a few minutes in the wash room of a hotel, she found that $12 and a gold locket had been stolen from the bag.

REBUILD PIGGERY.

The Chas. Parm piggery near Cannifton, which was destroyed by fire some weeks ago with its 600 pigs, will be rebuilt as soon as possible.

Rain In May Nearing Record

In only one other May in the last forty years has rainfall exceeded this month's 6.43 inches And the comparison is not yet equitable because the dripping month has another eight to shoot at a new record of moisture.

The May of 1912 set up the peak for the fifth month of the year with 6.82 inches. That leaves this month with only a fractional marging to make up in its persistence to hang out a new record.

A. O. Phillips, weather recorder, said this morning that the precipitation Friday was 1.14 of an inch.

"In the last twenty-three days," said Mr. Phillips, "from April 30 to May 22 there have been fourteen of them with rainfall. And the total for that time is 643 inches."

GETS THREE MONTHS

Pleading guilty to being drunk Friday and admitting two previous convictions within the past twelve months Howard Innis was sentenced by Magistrate O. A. Langley, K.C., in police court this morning to three months in jail. Two others, charged as first offender drunks escaped with fines of $10 and $2.50 costs.

Boy Scouts' Association
Visit of English Boy Scouts
Sunday, May 24, 1942
1.30 P.M.
AT CAPITOL THEATRE
Boy Scouts and A.R.P. Work in Britain
Short moving picture film, "Men of Tomorrow". A.R.P. members and public invited.

Effort of Get-Together Social Club Nets $31 for War Victims

The Get-Together Club, is a social group which came into existence purely for the purpose of meeting once a week during the winter months in a social way to play euchre, and thereby raise funds to help the people of Britain through the Peterborough and District British War Victims' Fund. By this means since March 10, 1941, it has been the means of raising a total of $154.25 with 14 donations up to the early part of this current month. Recently the club has sponsore dthe sale of tickets for a draw on a pair of hand-embroidered pillow slips, made and donated by Mrs. J. J. Stewart of Aylmer street, and this was brought to a successful conclusion on Monday night, when Mrs. Stewart entertained the members of the club to a social evening when the draw was made by the secretary of the fund. The winning ticket was No. 87, held by Mrs. E. Stothart, R.R. No. 4, Peterborough. and the splendid sum of $31.55 which resulted from this is listed in to-day's list of receipts for the fund, per Mrs. Clarence Fairbairn, R.R. No. 4, who has two sons serving in the Canadian forces, one in England and the other at Cornwall. This brings the total from the club to date up to $185.60, which from such a small group is to be highly commended. Another regular contributor under the name of "Odd Nickels" from the Induction Motor Test of the Canadian General Electric Co., Ltd., per Miss A. McCracken, who has been the spark plug ever working behind all these contributions to help the people of Britain through this fund. One collection from a penny box was made, that at the Examiner office, adding $1.05 to the day's receipts.

Cavan Reports

Still another group who have previously given to the fund is heard from in today's list with Mervin Kinsman of Cavan, fund representative in that district sending in the nice sum of $16.80, as net proceeds of a dance held in that place on May 15, sponsored by the boys of the Cavan community. Their help to the fund is much appreciated.

Another group in the surrounding district who have considerably helped the fund in the past, are now preparing to help again, with the Lily Lake Women's Association sponsoring a big community sale on June 3. Donation for this may be sent to Mrs. D. R. Wilson or Mrs. W. C. Steinkraus At this meeting, the draw will be made for a quilt which they are now engaged in selling tickets for.

Previously acknowledged..	$41,468.62
Proceeds of draw on pair pillow slips, made and donated by Mrs. J. J. Stewart, sponsored by Get-Together Club, per Mrs. Clarence Fairbairn, R.R. No. 4..........	31.55
Box at Examiner Office..	1.05
"Odd Nickels," Induction Motor Test, C.G.E., per Miss A. McCracken (9th donation)	5.00
Net proceeds of dance sponsored by boys of Cavan community, per Mervin Kinsman	16.80
Total to date	$41,513.02

Last of Potatoes Being Offered

Farm-grown flowers, tulips, lilies of the valley, lilacs and other lovely reminders of a normal May, were struggling against the gloom of a damp and sunless and altogether cheerless morning on the produce market today.

Potatoes, seedling plants, both vegetables and flowers, asparagus, radish and onions, comprised the outdoor market.

Table potatoes were $1.75 and $1.80. One farmer had sold the last of his 1941 potato crop at 9.45 o'clock, and was decamping in satisfaction. Erle Tully had the most of his remnant spud stock on a trailer with only eight or ten bags left at home. The pedigreed seed varieties were unchanged at $2.25 and $2.50.

The greenhouse folks spread quite a display of their annual plants at 20 cents a box, two for 35 cents. And the new vegetables were in the season's price groove.

Eggs were 25 to 30 cents, with other grades up to 38 and 40 cents. Four-months-old chickens were 35 cents a pound, broilers 32 cents, pullets of 1941 were 30 cents and some were clipped to 28 cents. Butter was 37 and 38 cents.

George Benton offered an extensive assortment of perennials and rockery plants, also semper vivum. Prices were 10 to 25 cents each.

Cyclist Collides With Pedestrian

Three persons were injured when a bicycle collided with two pedestrians on George street Thursday afternoon.

Mrs. T. Anthony, 438 Rogers street and her four-year old grandson, Paul Asta, were walking across George street from the east side to the west and a car driven by Ken McCannan slowed up to let them pass They were just about to step to the sidewalk when a bicycle ridden south by Ross Kennedy, 659 Water street, passed McCannan's car on the right and struck Mrs. Anthony and her grandson, knocking them to the road. Both suffered cuts and bruises around the head and face.

Kennedy was tossed off his bicycle and sustained scratches and bruises on his right elbow and right leg.

Bank Of Commerce Is 75 Years Old

There are two important anniversaries celebrated around the date of May 24. First there is the 'Queen's Birthday,' which is a day to mark development of an Empire spanning about one-quarter of the globe, and secondly the Canadian Bank of Commerce is observing the 75th anniversary of its founding.

Seventy-five years ago on May 22, the Queen made Canada a nation and assenting to the union of the four provinces she cemented the foundation stones of a powerful nation laid by the Fathers of Confederation. Almost simultaneously the Canadian Bank of Commerce was founded in 1867. The Peterborough branch was opened in July, 1870, under the managership of J. A. Hall.

Driver Is Injured When Team Bolts

When a team of horses attached to a garbage wagon bolted as he was driving across the Hunter street bridge Friday evening, William Donegan, Park street, driver for Bert Withers, was thrown off the wagon and was picked up in an unconscious condition.

He was taken to St. Joseph's Hospital where he soon revived. His condition was not regarded as serious but he was retained at the hospital until to-day for observation.

The runaway team was stopped a short distance away and no damage was done to the equipment.

Salvage Drive Moving South

The salvage collection is marching south on its way to cleaning up the city of all the salvage material that can be used for war purposes. Thursday the fleet of trucks and army of workers took on the north end of the city and obtained a lot of salvage. The area was not as large as Ashburnham and therefore the quantity was not as great as was obtained in the district east of the river, except in one particular, for in last week's advertising it was stressed the need for bottles and Thursday they came in great quantities, large and small, everything in the shape of a bottle except milk bottles.

Next week's salvage collection will take in the area from the west bank of the river, south of Parkhill road and all the streets running east and west and north and south as far as Brock street, but not Brock street itself. In the west end it will include both sides of Weller street.

Great quantities of salvage are needed. Papers, magazines, miscellaneous paper, knocked down cardboard containers, rubber, rags, bottles and metals of all kinds but not tin cans as there is no way of processing the cans to get the tin out of them. Make your bundles as clean as possible for the men and women handling them. A few householders got salvage day mixed up with garbage day and in these instances the collection had no salvage value.

Citizens generally are co-operating exceptionally well with the salvage committee and it is greatly appreciated and they are hoping that the collection in the third area of the six into which the city is divided which takes place on Thursday next will be a record-breaking one. Hats off to Ashburnham so far.

LOANS
$50 for $3.58 (Total Cost)
$100 for $7.10 (Total Cost)
when repaid in six monthly instalments

Cash Loan You Get	4 paymts	6 paymts	10 paymts	12 paymts	15 paymts
$25	$ 6.57	$ 4.46	$ 2.78	$ 2.36	
50	13.13	8.93	5.57	4.73	
75	19.70	13.39	8.35	7.09	
100	26.26	17.85	11.13	9.46	$ 7.78
125	32.83	22.32	13.92	11.82	9.73
150	39.39	26.78	16.70	14.18	11.67
200	52.52	35.71	22.27	18.91	15.57
300	78.79	53.56	33.40	28.37	23.35
500	131.31	89.26	55.66	47.28	38.91

Choose a monthly payment plan

See other loans and payment plans in table. You can get a loan quickly on your own signature. No endorsers needed. No credit inquiries are made of friends or relatives. Payments in the table include all charges at the rate of 2% monthly as authorized by the Small Loans Act, 1939.

HOUSEHOLD FINANCE Corporation of Canada
Established in Canada 1928
PETERBOROUGH, ONT.
Second Floor, Lansfield Block
177 Charlotte St., Opp. Loblaws
M. E. Holt, Manager — Phone 5841

George Wade
AND HIS CORNHUSKERS
Wednesday Evenings At The
Summer Gardens
PETERBOROUGH
Admission 50c

Rev. Walter S. Crone
Radio Pastor
NIAGARA FALLS, ONT.
Begins Special Mission
Bethany Tabernacle
Sunday, May 24, 11 a.m. - 7 p.m.

TAMBLYN'S Open Sunday
From 10 to 1 and 2 to 10
339 George St. — Phone 9901

LIVINGSTON STOKER
Solves the "Burning" Question of Today
You who have enjoyed the comfort of oil heating systems can still enjoy that same privilege by the installation of a Livingstone Stoker—the stoker that saves you 25% to 50% of the previous fuel costs.
The Air Force and Navy Need Oil
YOU NEED A LIVINGSTON
MILLER - POWELL COMPANY
438 George St. N. — Phone 6453

W. R. TURNER
Phon 4971 — 195 Simcoe St
Heating—Plumbing
Sheet Metal Work
CONTRACTING, JOBBING REPAIRING
"CRANE" PLUMBING FIXTURES
"HECLA" FURNACES
"IRON FIREMAN" STOKERS

WE STAY OPEN EVERY SUNDAY
10 a.m. to 11 p.m.
MYRTLE BUCHANAN
DRUGGIST
318 Charlotte St. — Dial 6662

NO GARBAGE COLLECTION
Since Monday is a public holiday there will be no collection of garbage in the city on that day.

OPENING FIELD DAY
Kawartha Golf and Country Club
OFFICIAL OPENING DAY
MONDAY, MAY 25
Two-ball Foursome at 1.30 P.M.
DANCE IN THE EVENING

Christian and Missionary Alliance
Bethany Tabernacle
George Street,—Between Brock and Murray Sts.
11 A.M. — SUNDAY SERVICES — 7 P.M.
Each Week Night, 8 p.m.
Rev. Walter S. Crone
Dynamic Radio Pastor begins special Evangel Services. Mr. Crone has a great Bible Ministry and this is the need of the hour.
Be sure to hear Mr. M. Dunn, baritone, of Ottawa Gospel Tabernacle, over Peterborough Young People's Church of the Air, Sunday, 5.05 p.m., CHEX. Mr. Crone will speak at this service.
Rev. W. McArthur, Pastor

FARMERS — WOOL
The Government has fixed prices you MUST be paid for Ontario wool when graded, viz.: Main grades 30c to 33c; rejects and defective grades, 21c to 25c.
These prices are F.O.B. our warehouse. Ship or bring your wool to our Government registered warehouse.
PROMPT SETTLEMENT—EXPERT GRADING
G. Whitaker & Co. Ltd.
OFFICE, 192 HUNTER ST.
Warehouse, Simcoe St. (Rear of Dewart Milling Co.)
Business Hours—7.30 a.m. to 5.30 p.m.; Saturdays 7.30 a.m. to 12 Noon
'Phones—Office 5753; Warehouse 4562

Help Britain's Needy Children
BRITAIN'S BABY BLITZ VICTIMS NEED MILK TO RESTORE HEALTHY BODIES.
WE ASK YOUR ASSISTANCE IN THIS WORTHY CAUSE.

The Milk for Britain Fund is a registered charity under the War Services Act, and every cent of every donation goes for the purchase of milk.
Every dime you give means a quart of milk to some child who needs it. Give generously.
MILK FOR BRITAIN FUND
SEND DONATIONS TO ROYAL BANK, PETERBORO

Royal Canadian Naval College Opens Doors to First Class in October

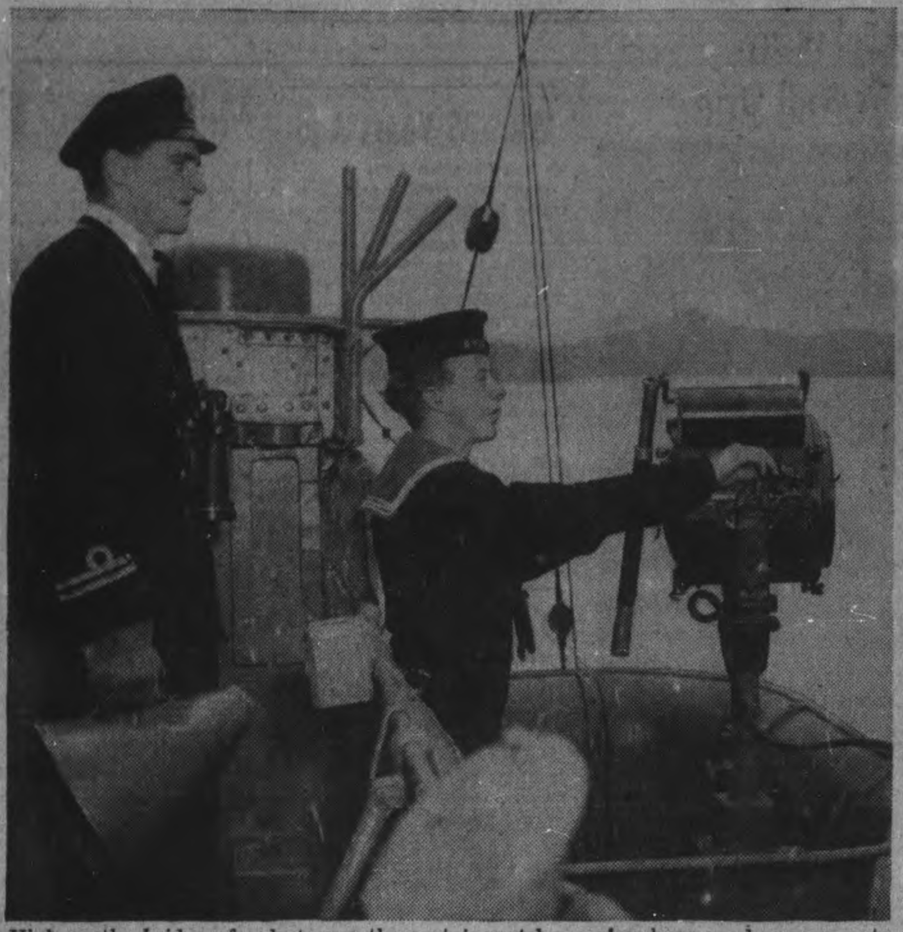

High on the bridge of a destroyer the captain watches a signalman send a message to another ship in the anchorage. Officers will be trained at Royal Canadian Naval College, opening in October for boys 16 to 17 years and 9 months with jr. matriculation.

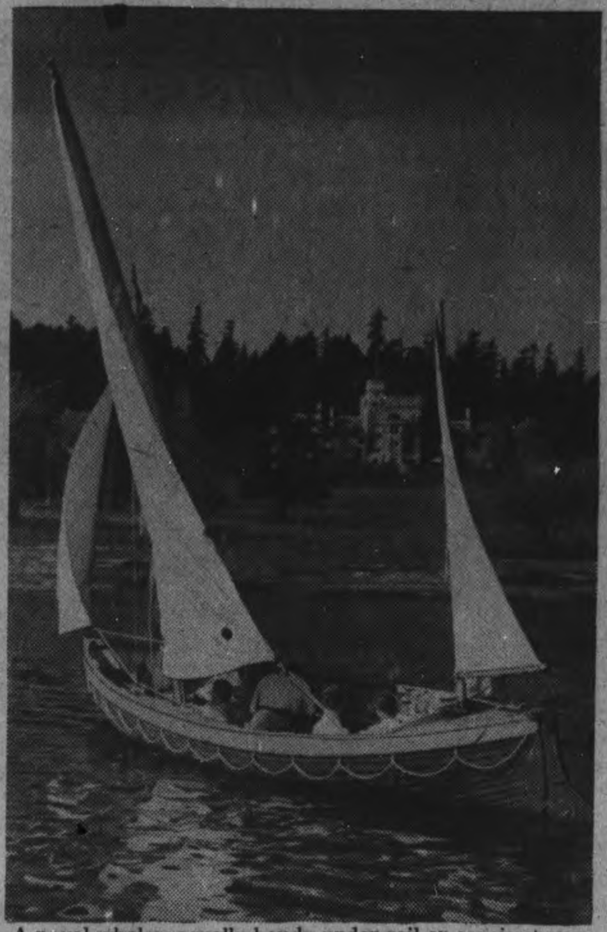

A naval whaler, equally handy under sail or oar, is shown in the lagoon on the Naval College grounds at Esquimalt. Main building appears in background, a mile from shore.

An officer on the upper bridge of a destroyer is studying deflection measurements for accurate firing of a torpedo. Applications from qualified young men seeking careers in the navy will be accepted by the Secretary of the Naval Board, Ottawa, up to May 31.

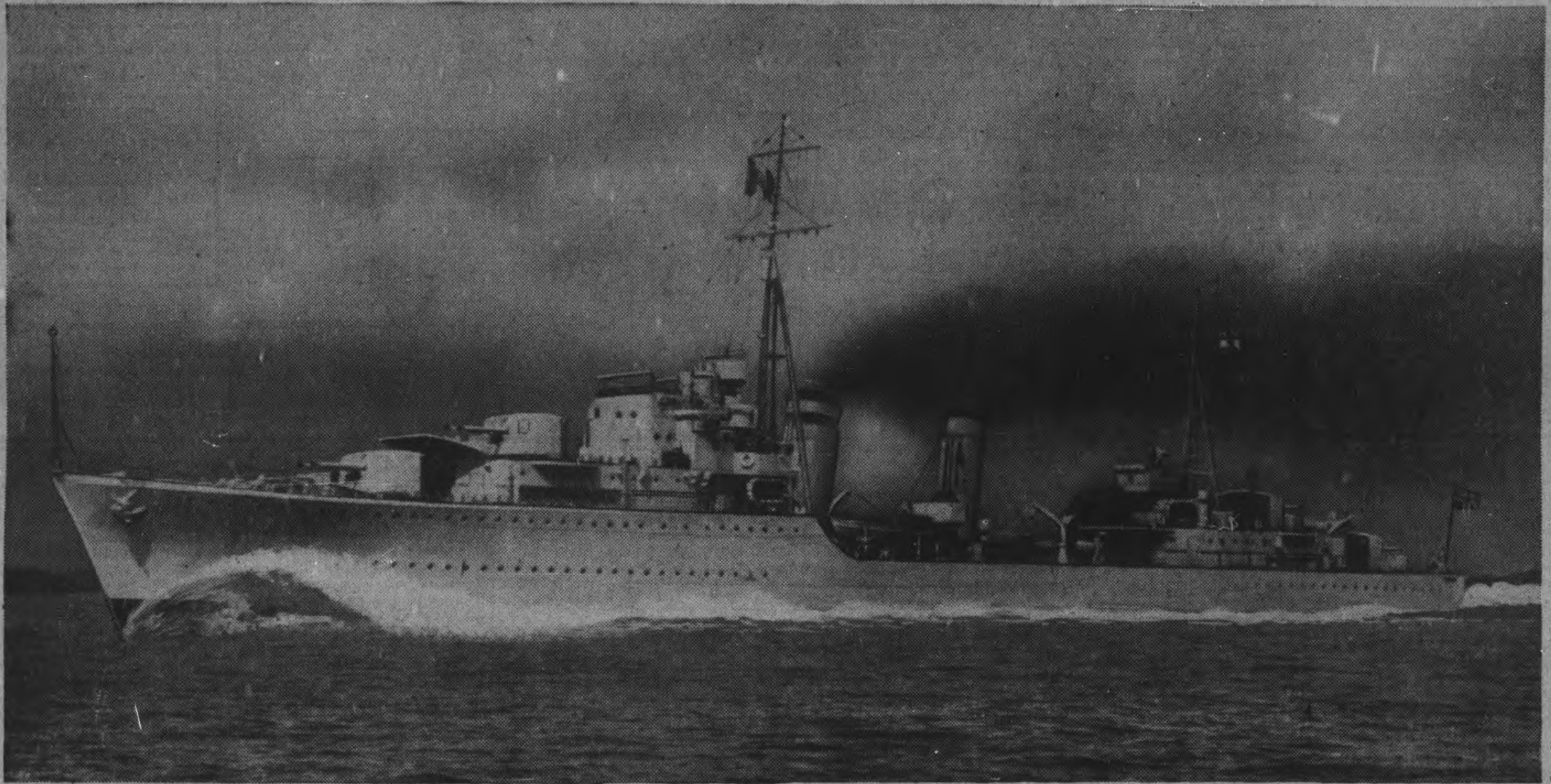

This Tribal Class destroyer, with double the offensive power of present destroyers, is one of the ships which will be manned by men trained at the new Naval College at Esquimalt, B.C. The Tribal type is coming into delivery this year, with many building for the future. Their greatest advance in design is twin mounting of main armament. 4.7-inch guns hurling a double weight of broadside. Applicants for appointment to the new college will be selected on the basis of examination standings and an interview.

Students at the new college must familiarize themselves with modern weapons. This officer is assembling the tail of a 21-inch torpedo, which travels at 40 miles per hour.

Every officer aboard a Canadian destroyer is a specialist in gunnery, torpedoes or navigation. In foreground at right of this group in the wardroom of the Saguenay is Lieut. Philip E. Haddon, then captain of the ship, now executive officer of the college.

TRADITION, woven into the fabric of British naval history by Drake, Frobisher and Nelson, endures today in the spirit of the men who fight in the Canadian Navy.

It represents a quality of mind and heart which distinguishes the sailors of the British Commonwealth from those of the axis.

Here is what Vice-Admiral Nelles, Chief of Canada's Naval Staff, says of that distinction:

"They are a short-term navy and we are a long-term navy.

"Those hundreds of years of British naval tradition are paying us good, solid dividends now."

Then, too, there is the matter of training. "It is more thorough," the admiral says, "and lasts longer. A mature officer in the British Navy has vast technical training behind him—years of work in a closely-knit organization.

"The German Navy, and the Italian Navy for that matter, lack the tradition, the length of service and the sailor's instinct. All the mechanical skill in the world isn't going to save them."

In October Canada opens a new Naval College where the British tradition of the sea and the high standards of training will be maintained. Its commanding officer will be Commander John M. Grant, R.C.N. His executive officer will be Lieut. Philip E. Haddon, who has been captain of the destroyer Saguenay. Director of studies will be Lieut.-Commander Kenneth Ketchum, former headmaster of St. Andrew's College.

Entrance requirements will be high. The first 50 of these future naval officers joining for the two years' course must be between the ages of 16 years and 17 years and nine months on July 1, with a junior matriculation in mathematics, physics or chemistry, history, English and another modern language.

For this year only, an additional 50 will be entered for a one-year course. Because the training period is shorter these will have to present higher credentials. They must have senior matriculation in the same subjects and be between the ages of 17 years and 18 years and nine months on July 1. To select the first 100 entrants to the new Naval College a Senior Naval Officers Board will interview candidates personally.

Young officers in training receive instruction in layout of modern warships. The model is a heavy cruiser. The navy will select 100 career men this year for special courses. Information on the new Naval College may be obtained from Naval Secretary, Ottawa.

—R.C.N. Photographs.

Veteran Liveryman Doubts Horses Ever To Pound Stage Runs Again; Tough Winter Mail Haul To Apsley

LAKEFIELD, May 23—(ENS).—Jack Madill, hale and hearty at 78, sat on his spacious Regent street verandah and musing back over three score years as liveryman and head horseman for half a dozen lumber companies, and expressed the belief that horses on the Peterborough-Apsley run now wouldn't stand the gaff—"they'd go bad in the legs on the hard roads."

And Jack should know, for he handled horses in a livery on and off for over half a century and in lumber camps for many more years.

"Many's the time have I driven Lakefield doctors to Apsley—Dr. John Bell and Dr. Duncan as far back as the 80's, and a bit later Dr. J. R. Fraser, now retired in the village. It was a five-hour trip with a light rig then and I doubt if they'd make it much shorter now.

"I started out as a lad of 14 toward the end of the 70's, handling horses with the old firm of Ross and Company who were cutting back of the Oregon Trail in Harvey at Turtle Lake (now being cut by the Carew Company of Lindsay), under Pat Cassidy, foreman.

"You got top men for 50 cents a day and their board, and teamsters $1 including the team. In camp at that time they didn't feed you at tables—you dipped your rations out of a big kettle and found a spot to sit and eat it.

"Supplies went up the old Deer Bay Creek trail on wood-shod jumpers eight miles or more to the camp. I was only a lad then and got some of my worst scares on that tote road—from the wolves, they were thick as hares. They never actually attacked me, but with the way they howled I was never too sure they wouldn't and the team was less certain than I.

No Need For The Wrip

"First a pack would start up on the hills off to the right, another would tune in from the left, and it wasn't long before they'd be getting closer—it was spine-chilling business and you didn't need any lash on the team. Before you'd reach the camp there would be shadows flitting along the road on both sides—and as I said, they never got too close, but I wouldn't care to have had a horse break his leg or get left behind on the road alone.

"Back in the 80's John Cooper ran a livery here and I was with him for a dozen years or more before I bought him out in 1901—16 road or livery horses and a couple of dray teams. Handled the mail to the post office from the station and considerable other cartage.

"Livery horses were just plain steady horses—not too fast either—the fast ones were too hard on buggies. You had to pick them with care, for it cost money for runaways or skittish sidesteppers.

"With three mills here and the Canada Cement Company, things were humming then, and you could make some money even with a horse let out for $2 a day in a buggy, $3 for a team or perhaps up to $4 or $5 depending on the trip—one to Peterborough was worth $3 and expenses.

"When I said it cost money for runaways you'll get a slight idea aside from the cost of harness—buggies ran into $150—a surrey carrying five comfortably or three-seated carriage, about $300—hack, closed in behind like a coach with the driver's seat up high in front—$700 to $800—and you didn't care to have one of those smashed up every day with wild horses.

Besides those types of carriages we had a side-seated bus that carried 20—covered in and sides that closed in case of rain. The seats came out and it could be used for travellers' trunks. Most of our outfits were made by Fitzgerald and Stainger, located then at the corner of Brock and Water streets in the city.

"Horses were plentiful then and you could pick one up anywhere from $75 to $150. In those days many citizens had drivers—I remember one Captain Halifax had up on the Strickland place—he called him Toby—used to drive him down to the post office or to pick up his friends for a party—always said he was going to get a better horse when Toby died, but he moved back to England before Toby passed on.

"Letting out saddle horses was done very seldom, unless it was to someone we knew pretty well—they'd either run the gimp out of the horse or abuse it some way, never giving it a chance, so most of our horses went out in buggies or driving teams.

"A trip into Peterborough took about an hour, though we had some in the stable that could do it in 50 minutes without too much trouble.

Great Tourist Days Then

"Those were great tourist days, too; the hotels at the lake being kept pretty full—they came and stayed longer than they do now—seems lately with the cars, tourists move around more, just staying for a few days then moving along.

"I've seen as many as seven outfits of ours in Buckhorn in a single evening taking tourists up after the evening train. The 13 miles took about an hour and a half with a light rig, $4 for a team or $5 for a bus load. It took a bit less time to Burleigh Falls as it was only 11 miles.

"Remember driving the Robbins' to Jack's Lake when they first built a cabin there. Used to meet them in Peterborough at the C.P.R. with a couple of teams, bring them to Lakefield where they stayed overnight and then make the balance of the trip next day.

"Used to be great times up there—they'd take in a big party of friends, a cook from Bobcaygeon and guides from up around there—Ned Wigg and Jim Hendley were the standbys, and head down the lake three miles from Brooks' Landing to the cottage. The trip in was worth about $10—we'd take them out in the Fall.

"Sold the business to Jack Bygott in 1905, and went with the Cavendish Lumber Company till they wound up the Dixon Company limits up in Cavendish in 1914. Had charge of as many as 130 or 140 horses. Kept them on a ranch in the summer at Kawartha Park, shifting them to the camp starting in August and sending them up as needed till the freeze-up.

"After the Cavendish wound up I got the livery back from Bygott in 1915 and after another three years in it sold to Dr. Mick Kennedy.

"At that time the business consisted of about half a dozen horses and five Ford cars. Dr. Kennedy ran it till 1923, when I took it over again and with the livery horses all sold, rented it to Davis and Charlton as a garage. McColl-Frontenac purchased the property in 1933—and that about covers the last livery in the village.

"I don't expect we'll ever see another even if we do run out of gas or tires—something will be invented in the line of fuel and rubber that will take their place—the world is too keyed up to get back to the pace of the horse. Though if they did we'd probably have more community life, for in the livery days one had more time to get acquainted with folks and there seemed to be more sociability and general friendliness than now when we roar through life at 40 to 80 miles an hour."

The Apsley Mail Run

The mail run to Apsley kept horses on the road for another five years after the last of the liveries closed its doors, though it was only in the winter months when cars or trucks couldn't get through. Duncan Brown at Apsley held the contract with Dave Tucker handling the driving.

Some of the previous mail contractors for the run were William Thompson of Mount Julian, Hilliard and Bruce Reid of the same place, Dr. Michael Kennedy of Lakefield, and his father, Patsy Kennedy, for many years before him.

"We ran a truck till it snowed up late in the Fall," said Dave Tucker, "then got out the teams—had two of them, spelling off at Haultain.

"The north end from Apsley to Haultain was the short run about 12 miles and with a start from the village at 7 a.m. we'd make Haultain about 10.30, change teams at Will McCauley's and make the Falls by noon, where the horses were fed, then into Lakefield by about 3 in time for the mail to be sorted in time to catch the 4.40 train south.

"Next morning we'd get away north about ten, after the morning mail train came in and pull into the Falls for dinner—into Haultain around 3, change horses again and back into Apsley between 6 and 7 that night. Mind you, those times depended largely on the conditions of the roads—and the north end from Burleigh was the old bush road with the trees and rocks scraping the sides in many places, with hairpin turns and hills that weren't cut down like they are now.

The Pitch-Hole Country

"Snow never bothered us in the bush section like it did south of Burleigh and if there was a blow we could always count for trouble on that stretch—almost always having to take to the fields at the old windmill near Bill Tedford's and a dozen places on south and the cream of the high spots was along just north of the Grove School past the present Eric Grier place, and Hockaday's—there you hit the pitch-hole country.

"These pitch-holes were any place from six to fifteen feet across and up to ten or twelve feet deep in the worst where the drifts would pile up, then pack hard—the spots in between filling in with loose snow and as the sleighs dropped in they'd pull out a big scoop on the bunker and pile it on the crest, where it would gradually pile up and pack hard into a miniature mountain.

"In a blow one day going north with the holes drifted across we hit a bad one and the team feeling themselves going down, jumped, landing in the hollow with only their ears out—the sleigh came off the crest behind with a snap and jack-knifed upside down on top of them with me underneath between the horses—fortunately for me the pair was quiet—not that they could have done much, but they could have made it bad if they got me under them. I was over an hour getting them untangled, and the mail and parcels dug out.

"Another time they tried to hop one of those gulleys when they started to sink—when they were drifted over neither you nor the horses could tell where they were—and they pulled the pole right out of the sleigh—and I had to hoof it into the Point for another.

"One thing about the run, the teams—stuff about 1,200-1,300 pounds soon got onto all the tricks and you should have seen them get out of one of those holes—standing on their back legs and pawing.

Roy Brown Had "Fun," Too

Roy Brown, former county warden and now road superintendent of that same 30-mile stretch, added a few interesting details of events on it in earlier days.

Just previous to Duncan Brown obtaining the contract in 1921, William Thompson of Mount Julian held it, and in the three summer months the mail came down to Lakefield by steamer. The team brought the mail from Apsley to Mount Julian post office, arriving some time before ten; the steamer getting into the village in time to catch the afternoon train south, and bringing the northbound mail back, reaching Julian between five and six or according to the amount of passengers and freight to be distributed.

"The first summer we had the contract," said Mr. Brown, "we ran a Ford station wagon that continually was unable to make the Twin Hills—they were bad then, and carrying the mail and luggage up the grade put my brother Stewart on the rocks. Dave Tucker took over and handled it for the following five years.

"I remember one trip I took when Dave was laid up with lumbago—and it was a hummer—the dates are hazy but I believe it was about February of 1925—it had been snowing and blowing, but the trip from Apsley to Haultain wasn't too bad, heavy, but passable.

"Changed horses at McCauley's and he warned me I'd not likely make it over the next hill—and I didn't. The snow must have been seven or eight feet deep there, and the team floundered till they were almost out of sight, and quit. Well, I got them unhitched and single-filed them out and over to Sam Wilson's, nearby—in those days you pulled into the nearest farm when stuck and you were welcome as the flowers in May.

"That was about 11 o'clock in the morning. It blew all that day and roared itself out during the night—while we just sat tight. Next morning there was no sign of the sleigh—it had simply vanished in the drift. Must have been about eleven feet deep there by then. Some of the neighbors rallied around and after some digging we found it, and after a lot more digging got enough of the road opened up to start out again.

"Made it down to within a mile of the Falls that night, about five miles or so—all mighty heavy going. By next morning some more digging had been done and we got into Lakefield in the afternoon of the third day.

"The Spring of 1927 saw the last of our teams on the mail run—in the following winters the counties kept enough men and plows on it to allow trucks to get through except on rare occasions and in the Winter of 1933 and 1934 the highway was cut through and since then the province has looked after the plowing."

CONTINENTAL LIFE

Priceless Possessions

...you have many of them: Wife, Family, Health...Protect them by investing in

Four Square Protection

PETERBORO BRANCH

$11,000,000

Branch Offices Throughout Canada

Total Assets Exceed

387A George St. North PETERBORO - ONT.

A Sound Canadian Company Established 1899

FOUR SQUARE

ASTHMA

I wouldn't go about gasping for breath as I once did for years; I'd go to Borland's, Tamblyn's, or my druggist and get "Davis' Asthma Remedy 7895" and get relief that lasts longer. Just try it once. 64 doses only $4, with Vitamin "A."—(Advt.)

York Cleans Up After "Baedeker" Raid

Residents of York are shown sorting out their belongings, after their homes had been wrecked during the "Baedeker" raid on the historic city of York. During the raid many ancient landmarks were damaged.

To Canadian Woman Goes Credit Of Empire Day

Kiwanians were treated to a detailed description of the origin of Empire Day and the principles that it involves, by Jacob Low, guest speaker, Friday.

In 1897, Mrs. Clementina Fessenden, Hamilton, conceived the idea of a day for children to celebrate the growth of empire. Due to her energies the first celebration was held in 1898 by the Dundas schools with the writing of essays, singing of patriotic songs, and addresses. The idea then spread to Nova Scotia and a resolution was adopted suggesting that May 23, or the last school day preceding May 24, be observed by all the schools as Empire Day.

Lord Meath of England followed up the idea of Empire Day in Britain and other parts of the world, but the idea was born in Hamilton and to Ontario goes the honor of leading the rest of the Empire over forty years ago in an example that other members of the Commonwealth have not been slow in following.

Mrs. Fessenden was a journalist. She published a brochure "Our Union Jack" and was elected a councillor of the League of Empire, London, England. She was organizing secretary of the Daughters of the Empire and a member of the National Council of Women.

Carried To England

Lord Meath used his influence in England to further the idea of this celebration. He was convinced of the importance of reminding young and old of all that the Union Jack symbolizes and of reviewing the advantages of citizenship within the Empire. He urged upon British subjects some of the following injunctions:

Obey the laws; prepare to advance the highest interests of the Empire in peace or war; learn citizenship; consider duty before rights; think broadly and work for others"

Mr. Low enumerated the countries belonging to the Empire and their peoples and dealt particularly with India. He pointed out that the Sikhs from India, from the hilly country, are loyal to Britain and form a valuable contingent of the British army, but that political leaders, Gandhi and Nehru have recently given Britain concern because they wished to remain at peace. He described what a splendid part Indian forces have played on every war front and of the contribution she is making in materials and also what a strategic position she occupies.

Instinct Of Self-Government

He continued saying that "the British people alone had the habit and instinct of self-government, and wherever they went they carried it with them. This spontaneous growth of free communities has been one of the principal causes of the great extension of the British Empire. The British fleet has made the preservation of the Empire possible and it must be noted that it has never threatened the freedom of an independent state nor in peace time restricted the free movement of ships of all nations."

The address was closed with the reading of Kipling's poem, "For All We Have and Are."

Closeups At The Capital

By JOHN DAUPHINEE
Canadian Press Staff Writer. ....

OTTAWA, May 23—(CP).—Odds and ends from Parliament Hill: —

Jean Francois Pouliot picked out a nice translation error in one of the more recent orders-in-council—the English version started, "No male person wholly or mainly employed—"....The French: "No person of either sex—"

Forecaster Extraordinary: Maj.-Gen. L. R. LaFleche, Associate Deputy Minister of National War Services....at the Bren gun inquiry away back in 1938, everybody laughed when he predicted submarines would be in the St. Lawrence ...He was Deputy Minister of National Defence then.

Deputy Speaker Thomas Vien called Dr. J. K. Blair (Lib., Wellington North) to order for saying speeches by some other members were nonsensical....said Dr. Blair: "I will withdraw that statement and say that if there is any sense in them I cannot see it"....It got by, too.

T. L. (Tommy) Church doesn't pull his punches....War Services Minister Thorson had been talking pretty steadily, reviewing the operations of his department and some of the problems faced...."Is the minister going to talk all night?" asked Mr. Church.

Behind the Centre Block, overlooking the Ottawa River, is the bell from the tower of the old Parliament Buildings burned down in 1916....It has quite a story....It's a matter of historical record that as the flame-swept tower tottered he bell boomed out the stroke of midnight, then crashed....It was recovered intact and mounted in concrete.

Dr. Liu Shih-Shun, new Chinese minister, likes to tell newspapermen about one of their fellows in the Orient, a journalistic League of Nations....Spencer Moosa, AP.'s Chungking correspondent, is an Englishman, married to a Russian, working for a United States news agency in China.

Miscellaneous Intelligence

They're telling around the Wartime Prices and Trade Board the story of a medical student who called one of the regional board offices to ask if there were a price ceiling on cadavers....And they turned him over to the used goods administration.

There's only one trouble with the sundial on Parliament Hill—you can't tell the time by it....For the second time in not so long somebody has walked off with the bit of metal which cases the shadow....salvage?

"Inside Fighting Russia," the National Film Board's piece on the Soviet at war, is going to have a French version for distribution in Quebec.

Last week six House committeees on one day set a new record within the memory of veteran parliamentary correspondents....it didn't hold up long....One day this week there were—count 'em—eight.

The Ferry Squadron at Rockcliffe air station near Ottawa flies just about as many miles in a month as Trans-Canada Air Lines flies in a year.

R.A.F. Pilots Greeted By His Majesty

During a visit to an R.A.F. fighter station, King George saw squadrons of fighters leave and return from a daylight sweep of the continent. His Majesty shakes hands with some of the fliers who participated in the sweep.

Gas, Tire Ration Seen Likely To Curb Crime

By MARGARET ECKER
Canadian Press Staff Writer

OTTAWA, May 23—(CP).—Gasoline and tire rationing may deal the dead end kids a knockout blow.

That, in effect, is the reasoning of some Canadian sociologists who say that when wartime shortages finally drive automobiles off the roads, these questions will arise:

Will the delinquent stay home and play baseball? Or will he take to stealing horse-and-buggy?

Dr. George Davidson, director of the Canadian Welfare Council, admits he doesn't know the answer.

Dr. Davidson, however, predicts a general reduction in adult as well as youthful crime if private cars disappear in Canada.

"The getaway won't be so easy if crooks can't use high-powered automobiles," said this sociologist. "If you assume a world where the criminals have no access to rapid transportation, while the law still has that access, law enforcement will be much easier."

War has proved that crime was relative. Stealing tires was a more serious offence now than it had been six months ago.

"It looks as if we have created a whole new set of crimes against society," Dr. Davidson said.

Force New Interests

United States sociologists pondering the effect of gasoline rationing on family life predicted a "minor social revolution" which would keep parents home with their children and force people to create new interests.

"I don't think we'll notice much social revolution in Canada," Dr. Davidson said. "Canadian families have always been much closer together. On the other hand those grand, wholesome family outings that mean so much to Canadian families won't be possible.

"After all, you can't see a family of five going for a picnic on a tandem."

Families may be thrown together more, but this might not necessarily be a happy situation. People "who have to live with each other whether they want to or not" were not always the most pleasant companions.

But if the war lasts long enough, new ways of entertainment and new interests will be found.

"There may be a return to community life," Dr. Davidson said. "People may become neighbors again, after an era of not knowing who lives next door to you."

Finn Batters Hospital Door

LINDSAY, May 23.— Arvo Rinni of Haliburton, was sentenced to sixteen days in jail for resisting a police officer when Constable Carnahan related in police court here yesterday that the husky native of Finland had attempted to beat down a locked door and smash his way into room of a hospital. He was intoxicated at the time, the officer said.

Evidence revealed Rinni had left his wife at Haliburton Red Cross Hospital for treatment and returned later intoxicated to be informed she had left. Not convinced, he attempted to smash his way into the room.

Mex. Tanker Lost

MEXICO CITY, May 23— (AP). —The newspaper La Prensa reported Friday from Havana that the Mexican tanker Jaja de Oro had been torpedoed off Cuba. Most of her crew were reported lost.

LATHE CHUCKS 3" to 18" in stock. Also some 3 Jaw Universal Chucks in 3" to 5". LOOK OVER OUR STOCK

L. S. TARSHIS & SONS Limited
458 McGill St. Montreal
Established 1896

CARIBBEAN CRISIS

By EATON K. GOLDTHWAITE

The Story. — Bill Talcott is about to return to New York after six years on a Dutch West Indian island as branch manager for an American chemical firm, to face charges of shortage in his accounts, brought by an auditor. Bill is to return with Halsey, who was to succeed him; MacDowell, a private detective; June Paterson, cousin of Bill's former roommate, and two refugees, Martha Swenson and Prof. Constantine, who have been landed on the island by a villainous smuggler named Jackson. Bill faces the auditor, who remains in charge, with accusation that latter's charges are a frameup, engineered by higher-ups.

❖ ❖ ❖

BILL MAKES UP HIS MIND
CHAPTER XI

As abruptly as it had begun the conference was over. Struthers, who seemed to have as little use for food as he had for sleep, departed for the office again taking Halsey with him, and thus Bill Talcott was left along with MacDowell.

The detective was shaky, off-balance and very near collapse. The black-jack blow had raised a considerable lump on his head, and the previous smash from Talcott's fist had bruised and discolored his mouth. He seemed to have considerable difficulty in focussing his eye sas he groped about in search for clothing, and Talcott, relenting, assisted as much as he could.

"You ain't such a bad guy," MacDowell muttered as Bill Talcott directed his arm into a sleeve. "I guess you had to hit me— Say, d'you suppose I could have a drink?"

Talcott nodded, summoned the boy, and when the drink was brought MacDowell was clothed. The mixture seemed to revive him, sent color flooding through his cheeks, and he cast a shrewd appraising glance at Talcott.

"You ain't such a bad guy," MacDowell said again. Suddenly he put the glass down and tiptoed to the window, looked out and all around; tiptoed back to the door and searched the hall beyond. Apparently satisfied, he returned to the centre of the room, inclined his head and in a horse whisper said, "Ya know somep'n? I don't like that guy Struthers."

Talcott covered his surpise. "No? I thought you fellows were buddies."

"Me, a buddy to him? I'd like to kick him in the pant—"McDowell, get up! Do yer dooty!" And me laying there with my neck broke, for all he knows!"

Talcott swallowed a smile. "Strange, wasn't it, how he avoided all that trouble at the dock?"

"Yeah; listen, I been watchin' you, an' the more I watch the more satisfied I am somep'n stinks besides the fertilizer around here." MacDowell paused. "Listen can you keep your mouth shut?"

"I can."

MacDowell bent forward further and in his eagerness his eyes were distended until he stared from their tops; his voice was sunk lower still. "Private or public, I'm still a cop, see? I'm getting paid to do a job, and so far as anybody knows I'm gonna do it. But I ain't such a bad guy myself. Maybe I framed a few guys for divorce precedings, but it was because the guys themselves wanted to get framed, see? I never been a party to framing a guy for the pen, and I'm too old to start now."

Bill Talcott could no longer control his surprise. "Do you mean you have evidence that Struthers is trying to frame me?"

MacDowell moved his hands hastily. "Listen, I didn't say that. I only said I don't like how this thing smells. So I'm gonna help you if you'll keep your mouth shut."

❖ ❖ ❖

Was this a trap? MacDowell was in Struthers' employ; he had come to Abas with Struthers and Halsey. He was hand in glove with the auditor, and if a plot was cooking, he would be an ingredient. But Mr. MacDowell had taken a few nasty raps that weren't in the cards. Was this just a new twist to the old confidence game, or was the man fed up and sincere? Talcott eyed him speculatively and decided to gamble.

"All right," Talcott said, "what's your proposition?"

MacDowell inhaled sharply. "This is a Dutch island, ain't it?"

"Yes."

"Okay. What happens if you refuse to be extradited?"

Talcott stared. "You mean—"

"If you don't want to go back to New York with me, I ain't got the power to make you. You can tie this thing up in the courts with a writ of habeas corpus. Legally, they can't touch you until you been extradited, and that sometimes take a while. Wrom what you said to Struthers, I figure you want to stick around so's to see he don't put any clinchers on you. That way you could do it. See?"

Talcott searched the other's face in amazement. Here indeed was help from an unexpected quarter. Abas being a Dutch island some 600 air miles distant from the seat of government, he could stand on his rights; could dispatch a letter for legal counsel and wait calmly while lawyers and judges argued the matter. He could remain on the island, a thorn in Struthers' side, watching, tabulating and compiling evidence in his own defence. He could squat on his haunches while the little auditor yapped like a terrier. It would be satisfaction in a large measure for what he had suffered to be able to observe Struthers running in futile circles, trying desperately to cover up.

That way he would get satisfaction. But would satisfaction solve the problem? Revenge was like getting drunk; you hurt somebody else because they had hurt you and all the while the more important things were going on without you. You stood and gloated over your antagonist who, in the last analysis, might be merely an agent sacrificed to prevent you from reaching the end.

❖ ❖ ❖

There was something else; deeper, more psychologically significant. Already, in the eyes of the men, Halsey was boss. The new man had proved himself while Bill Talcott had lost face. How would they interpret his continued inactive presence? What would Sebastien and black Tomas and all the others think of him if he were to remain, vindictive but ineffectual, an impotent vegetable ripening to rottenness in the sun? He could face accusations, could fight words and tricks and legal proceedings, but he could never bear to see the light of respect and effection in the eyes of his men change to darkness, bitter and hard with disappointment.

No, the locus of the thing lay in New York; perhaps in the cloistered offices of Federal Chemical itself. No matter what the manifestations, his task was clear; he must avoid and overcome the lesser obstacles thrust as bait in his path. His object was the end.

Slowly he turned. "I appreciate your offer, MacDowell. I fully appreciate what it cost to make it. The advice you have given me is valuable, but I'm not going to take it."

MacDowell's mouth gaped. "What? You mean you're gonna let them go ahead an' smear you? You're gonna take it layin' down?"

"I mean I'm returning to New York with you on the Blue Petrel. A man can't run away from his troubles. My trouble is in New York. Maybe I'm wrong but that's the way I'm built. I've got to face Winters for a showdown."

"But while you're outa here, he can—"

"He may do anything he likes. He has taken a stand. So have I. I much prefer mine."

MacDowell started to sputter something in protest when a new voice from the doorway caused him to whirl about.

June Paterson was there, calmly eyeing them. "A very pretty speech," she sniffed. "How such a virtuous creature as you seem to be can get yourself in so much trouble, I don't understand. So you're going on the blue Petrel too! My, won't that be a jolly party?"

A slow angry flush stole through Talcott's cheeks. Some day, he promised himself, this upstart cousin of Lowell Byrd's would find herself across his knee.

(To Be Continued)

You Don't Have To Have a New Bride...

to carry over a new threshold! If anyone deserves that honor, it's the wife who's had to wait for a home of her own.

Don't shelve those dream another year—let our competent staff diagnose your housing problems today. With modern financing, you can have a well- built home that fits your requirements for as little as $30.00 a month. Let our 100 years of service stand behind the future of your home!

Tune in CHEX Tuesday at 7.15 p.m.

ESTABLISHED 1840 The PETERBOROUGH LUMBER CO., LTD. TELEPHONE 4655

Personals and Social News

Mr. Ken Lee, Edinburgh street, is celebrating his birthday today.

◆ ◆ ◆

Mrs. P. J. McMurray was a guest in Aylmer, Quebec, for the wedding of her nephew, Mr. W. J. Crowley.

◆ ◆ ◆

LAC Ken Rose, R.C.A.F., Trenton, is spending a week-end leave with his mother, Mrs. A. Rose, 786 Water street.

◆ ◆ ◆

Mrs. Darrel Rose has as her guest her mother, Mrs. W. Judson, and her sister, Mrs. T. A. Johnson, both from Manitoba.

◆ ◆ ◆

Mr. and Mrs. Arnold Beatty of Toronto are spending the holiday week-end with Mr. and Mrs. James Beatty, 714 Bethune street.

◆ ◆ ◆

Harold R. Wynne, Jr., of 34 Sophia street left on Monday for Ottawa to join the Royal Canadian Ordnance Corps.

◆ ◆ ◆

The many friends of Mrs. Albert Watkins, Sr., will be pleased to learn that she has sufficiently recovered from her recent operation to be able to return home.

◆ ◆ ◆

Miss Yetta Fine, 616 Charlotte is spending the week-end in Toronto, where she will attend the confirmation of Miss Mona Eisen in Holy Blossom Synagogue.

◆ ◆ ◆

Vol. Wilda "Babe" Saunders, R.C.A.F. (W.D.), stationed at Aylmer, Ontario, arrived this morning to spend the week-end with her parents, Mr and Mrs. Charles Saunders, Dennistoun Avenue.

◆ ◆ ◆

Mrs Elizabeth Rowe will represent the Golden Link Rebekah Lodge No. 81, Peterborough, the annual sessions of the Independent Order of Oddfellows, to be held in Toronto in June. Miss Elva Throop will be the Scholar.

◆ ◆ ◆

Mr. and Mrs. George Lee, 175 Edinburgh street, and Mr. and Mrs. T. H. Bullied of Toronto are today celebrating their joint 36th wedding anniversary. Mrs. Lee and Mrs. Bullied are sisters.

◆ ◆ ◆

Mr. H. McLean has announced the engagement of his eldest daughter, Rosamond Bernice, to Ward Joseph, youngest son of Mr. and Mrs. W. Weaver, McDonnell street. The wedding will take place June 20 in the Bethany Tabernacle.

◆ ◆ ◆

Mrs. Park's Pupil Praised

Lillian Smith, young vocal student of Dorothy Allan Park has again won high praise in Toronto musical circles. Augustus Biddle, music critic of the Toronto Daily Star, has this to say of her, "She is one of the most potential young lyric singers in Canada." Miss Smith has studied with Mrs. Park for six years, never having studied singing under anyone else. She obtained first class honors in the practical singing examination for her L.T.C.M. when she graduated from the Toronto Conservatory of Music.

◆ ◆ ◆

Bride Honored By Friends

Prior to her marriage to Mr. Orris Garside, Miss Gwen Davies was much entertained by her friends and business associates. A kitchen shower was held in her honor at the home of Miss Norma Killingbeck Olive Street, and miscellaneous showers were held at the homes of her cousin, Mrs. Fred Darwin, and her grandmother-in-law, Mrs. James Garside. Mrs. George Robertson held a surprise shower at her home on Glengarry Avenue. Her former associates of the Unit Department at the C.G.E. gathered at the home of Miss Barbara Pearson, Rubidge Street, and presented her with a beautiful living-room mirror. And the girls of the Data Section, main office, and fellow-employees o the Blue Print Department, C.G.E. presented her with an electric clock and iron.

◆ ◆ ◆

Hutton—Sheppard

COBOURG, May 23—(ENS).—St. Peter's Anglican Church was the scene of a pretty wedding at one o'clock today when Ethel Lillian, daughter of Mr. and Mrs. Mark Sheppard of Cobourg, became the bride of John Edward Hutton, son of Mr. and Mrs. A. Hutton of Cobourg. The church was decorated with pink snapdragons, tulips and white lilacs. The service was performed by Rev. R. L. Seaborn.

The bride, who was given in marriage by her father, wore aqua silk crepe in torso style with cartridge pleating and carried taliaman roses and carnations. She was attended by Isabel Hutton, sister of the groom, who wore a dress of shell pink silk jersey in torso style and carried an old-fashioned nosegay of carnations and sweet peas. The best man was Victor Cunningham. Mr. Robert Jackson was usher. The service was choral with the choir boys in attendance.

After the wedding a dinner was held at the Lakeview Hotel at which the bride's mother received in a light blue and white printed silk dress with a coat of navy silk, with navy accessories. The groom's mother wore a dress of grey and dark blue silk crepe redingote with dark blue accessories. The bride's travelling costume was a beige suit with brown accessories. They will reside in Cobourg.

Needlecraft Pattern

DONE IN SQUARES

Luxury at budget cost in two easily crotched squares! Whether done in string or finer cotton these filet crochet squares make handsome large or small accessories. Pattern 2843 contains charts and directions for squares; illustrations of them and stitches, materials required.

Pattern number ....

Size ....

My Name ....

....

Address ....

I enclosed 20c for postage

Crowley—Carter

The wedding took place in St. Paul's Church, Aylmer, Quebec, last Saturday morning of Mary Esther, daughter of Mr. Robert John Carter and the late Mrs. Carter, to Wilfred Joseph Crowley, son of the late Mr. and Mrs. Maurice Crowley, and nephew of Mr. C. H. Crowley and Mrs. P. J. McMurray of Peterborough. The ceremony was performed by Rev. R. H. Shevennell, O.M.I., of Ottawa University, and Miss Marjorie Madden played the wedding music, with Miss Maureen Maquire singing "Ave Maria."

Given in marriage by her father, the bride wore a white sheer gown on princess lines with a chapel veil caught with flowers and carried an arm bouquet of roses and lily of the valley. She was attended by Miss Dora Warren, who wore orchid georgette in similar style with a matching picture hat and a nosegay of sweetpeas. Mr. Francis McMurray, cousin of the groom, was best man and the ushers were Mr. James Tapp and Mr. Keith McKeown.

A reception was held after the ceremony, after which the couple left on a trip to Quebec City. For travelling the bride wore a black tailored suit trimmed with silver fox and a flowered hat. They will live in Aylmer.

Presentatino Made To Young Couple

EAST EMILY May 23—(ENS).—A large number of people gathered at Bethel United Church on Tuesday evening to honor Mr. and Mrs. Hancock (nee Dorothy Darling), who were recently married.

Miss Dorothy Harding had charge of the meeting and Miss Audrey Boate played the music. Miss Harding then read a poem and Miss Alta Boate read the Scripture lesson. All repeated the Lord's Prayer in unison. Miss Harding gave the topic on "Capital Letters." Mrs. Ed Ruth and Miss Ruth Worsley gave a skit on letters, also inspiration obtained in receiving good letters.

The bride and groom were asked to come forward and Miss Audrey Boate read a very appropriate address and Miss Hilda Howden made the presentation of a beautiful bedspread. Al joined in singing "For they are jolly good fellows."

Mrs. Harding put on a contest which proved to be very interesting for the young people, and Rev. Mr. Patterson then spoke very fittingly. Refreshments were served at the close of the meeting.

King's Own Class Holds May Meeting

Mrs. Agnew, Port Hope highway, was hostess to the members of the "King's Own" Bible Class of St. James' United Sunday School on the evening of May 18, when twenty-seven members and three visitors were in attendance. Preceding the opening service of worship, Mrs. G. Harris, the president, introduced Mrs. D. Rose, the representative for the Wearever Brush Company, who gave a very interesting and instructive demonstration of brushes and took orders from any who desired to purchase.

Mrs. W. K. Sloane conducted the devotions, opening with the class hymn and repeating the class prayer in unison.

An up-to-the-minute reading, "For Freedom" by Mrs. E. Kitney was enjoyed as was the lovely hymn sing of old favorites by the class.

The president took the chair and called for reports from her secretary and treasurer. All department reports were also given and the arrangements for the silver bell dinner completed. Upon motion it was decided to give $25 to the church as an anniversary gift.

The class is also undertaking to assist in beautifying and planting the necessary roots and plants for the flower bed at the front of the church.

In her program, Mrs. V. Davies called upon Mrs. E. R. Frost, who gave as her solo, "The Shrine of St. Cecelia" which was greatly enjoyed. A "flower contest" won by Mrs. G. Rowe was a real test of memory.

Dainty refreshments were served by the social committee and the thanks and appreciation of the class to their hostess and to those assisting in the evening's success, were voiced by Mrs. W. Wright and Mrs. L. Bristow.

The June meeting of the King's Own Class will be held at the home of Mrs. E. Kitney, River Road.

Garden Tea Aids Bailieboro Red Cross Society

BAILIEBOR, May 23—(ENS).—A Garden Tea was held on Mrs. Bateson's lawn Thursday afternoon from three to five o'clock sponsored by Miss Mary Staples and her pupils from the public school. Upwards of sixty people were in attendance.

A program of drills, games, etc. The highlight was the crowning of Betty Joan Howson as the May Queen. Mrs. Alfred Jackson performing the ceremony of placing the crown upon the little girl's head. Two little girls paid homage to their queen, presenting her with two bouquets of flowers.

A patriotic number of special mention was Barbara Campbell, representing Canada ,followed by representing Canada, followed by Force, Bobby Greer; Army, Clarence Eagleson; Navy, John Malcolm; Agriculture, Alex Jackson, proclaiming allegiance to the May Queen and their country.

The final number was the dance of the Maypole by a number of the older pupils. A table of craft and reed work accomplished by the pupils found ready sale.

A bountiful lunch was served at the close by the pupils, with the total receipts, $22.82. After some expenses are paid the money will be given to the Red Cross.

Cavan News

Those from Cavan who attended the annual Sunday School convention for Cavan and South Monaghan in Grace Presbyterian Church on Thursday afternoon were Rev. W. E. Honey and Mrs. Honey Mrs. Leslie Pritchard, Mrs. Snider, Mr. and Mrs. R. Matchett, Mr. and Mrs. Reg. Sutton and Oakley Carley.

Mrs. Gray is spending a few days with her sister, Mrs. James Paul, at Ida.

Mr. Carley is visiting his son, Oakley Carley.

Engagement Is Announced

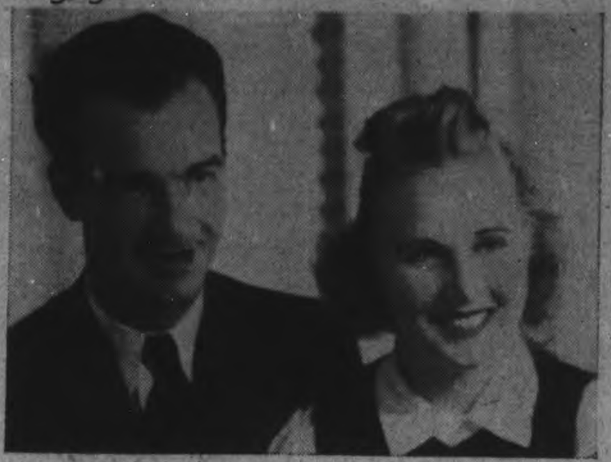

Miss Helen Frances McGee and Mr. Jack N. McKone, whose engagement has just been announced. Miss McGee is the daughter of Mr. and Mrs. C. W. McGee, and Mr. McKone is the son of Mr. J. A. McKone and the late Mrs. McKone. The marriage will take place June 13.

Mrs. W. Churchill Fund Benefits Through Dance Held at 'Y'

Festooned streamers of red, white and blue crepe paper and great paper victory "V's" on the walls made an appropriate setting on Friday night for the dance held by the Girls' Council of the Y.W.C.A. About 280 people danced in the big gym to the music of Jack Marshall's orchestra in one of the prettiest dances of the season. The recreation room had been made into a lounge, supplied with comfortable seats, tables, and lamps, where punch was served and soft drinks were sold. Mrs. K. V. Brown, in charge of decorations, deserves congratulations for the arrangements.

Among those present were: Mr. and Mrs. Ken Choate, Mr. and Mrs. Pat Griffin, Cpl. and Mrs. K. V. Brown, Mr. and Mrs. William Miller, Mr. and Mrs. Gray, Mr. and Mrs. Albert Pearcy.

Misses M. Scnaus, M. Vincent, Leona Murphy, Ina Robinson, Monica Lawless, Barbara Bothwell, Norma Wallace, Beth Melrose, Janet Collins, Sadie Anderson, Hazel Rennie, B. Middleton, Shirley Ashby, Virginia Clark, Jean Lawson, Mikie Gray, Ruth Brown, Anne Brown, Frances Belleghem, Betty Richardson, Beverly Martin, Dorell Heffernan, Phyllis Upper, Edna Godfrey, Madeline Thomson, Geraldine Pearce, Agnes Pogues, Betty Cook, Ruth Sage, Elta VanAllen, Barbara Kerneghan, Thelma Andrew, Connie Nicholson, Bette Deyell, Marie Chester, Marg Miller, Alma Rostocky,

Evelyn Martin, Shirley Pringle, Betty Massey - Cooke, Christine, Jeanne Ketcheson, Mildred Spicer, Margaret Abbott, June Gadd, June Moore, Joan Paterson, Dorothy Saunders, Jean Ball, Agnes Weir, Sheila Maguire, Judy Clarke, Catherine Hall, Eileene Gladstone, Anne Marrocco, Larene McFadden, Norma Colins, Wylma Lockie, Frances Haines, Lois McBride, June Burrows, Betty Puffer, Rosemary Blaiklock, Catherine Turner, Caroline McCabe, Barry Hutchings, Margaret Langley, Patricia Rideout, June Ballard, Nancy Collins, Beverly Pringle, Beryl Dobbin, A. Kirn, Margo Edmonds, Dorothy Franks, Gwen Fee, Louise Roche, Irene Kidd, Betty Detcher, Molly Brown, Marg Gardiner, Grace Marshall, Lenore Skitch,

Jean Cranfield, Corinne Coones, Betty Estlick, Helen Miller, Jean Castle, Marilyn Munro, Betsy English, Mary Ferguson, Babs Rishor, Winona Rostocky, Ada Jane Smith, Doris Russell, Betty MacBrien, Kay Gray, Margaret Grisdale, Ruth McNeely, Dorothy Ross, Pat Graham, Lil Robson, Joan Lynch, Vlieta Carveth, Grace Heuser, Thelma Dowd, Laura Whittington, Viola Davidson, Zita Spencer, Lorene Wellwood, Maye Fee, Maye Lambert, Hazel Dunford, Mary Walsh, Carmel Leahy, Clara Saunders, Teresa Torpey, Dorothy Dawson, Aileen Quigley, Dorothy Rose, Leona McMillan, Ruth Murray, Yvonne LaPlante, Isabel Young, Phil Flett.

Messrs. J. Taylor, J. Sheehy, K. Read, Walter Dyer, Aldon Gourley, Davis Graham, Don Barrett, Jack Carter, Bill Wade, Alex Schlansky, Claude Bronson, Allan Grand, Roy Hudson, Fred Shifford, Bill Morrison, Andy Scott, Jack Hardill, Vernon Hunt, Harold Matthews, John Crawford, Stuart Cauley, Allan Marshall, Bob Carley, Allen Thomson, Sid Philips, Ralph Rutherford, Don Metheral, Oscar Jessen, Bill Gibbs, John Wray, Ed Bestard, Roger Barrie, Walter Andrew, Jack Williamson, John Howson, G. Seabrooke, Mac Campbell, Gordon Matthews, Mac McQuarrie,

Gordon Johnston, Jim Lillico, John Frank, Tom Lillico, Doug Moore, Dave Chamberlain, Lester Harvey, Edgar Moore, Warren Gamble, Max Weir, Henry Jones, Bill Gardener, Bill Shadgett, Rob Roy, Jack Hicks, Bill Farrow, Joey Galvin, Bill Hickey, Howard McBride, William Dolan, Don Kingdon, George Richardson, Les Graham, Bill Crowe, Murray Dewart, Walter Hambidge, Bob Carley, George Grey, Sam Seal, Ken Elliott, Don Diplock, Bill Kemp, John Turner, Bob Ferguson, Reg Boate, Jim Bond, Edward Geraghty, Bert Bolam, LAC. Peter Smith, R.A.F., Trenton, Jim Brown, Doug McPherson, Vic Coleman, Bun Kingdon, Lloyd Routley, Stuart Saunders, Jack Mackenzie,

Walter McCowan, Bill Cuppy, Jim Ferguson, Bill Hall, Tip Taylor, Jack Dinsdale, Sandy MacTavish, Bob Scott, Gerald Fowlie, Gess Crowe, Jack Pentland, Bob Amam, Fred Whaley, Rod Blackwell, Jack Kelly, Garry Aikern, Zeke Gray, P. D. Scollard, F. Clancy, Roy Richardson, Stewart Whittington, Stewart Dawson, Herb Galley, Neil Clarke, Otto Mackey, Victor Fee, Wally Halliday, Angus Bradley, David Dunford, Dick Coughlin, Michael Quinlan, Stewart Lockington, Beverly Combs, Edmund Downing, R. Anglesey, Vincent Marino, Harry Bartlett, Frank Scott, Ken Rose, Ray Crary, Don Park.

Proceeds from the dance will be donated to the Mrs. Winston Churchill Fund for British Service-women.

Harwood

Mr. and Mrs. Lawrence Isaac visited Mrs. Ed. Henman, Edville, on Tuesday.

Mr. and Mrs. Fitzhugh, Cobourg, have returned to their summer home on Tic Island.

Mrs. Heaslip who has been with her daughter, Mrs. Jack Murney, for the past two weeks, has returned to Havelock.

Mr. and Mrs. Oran Campbell and family moved on Tuesday to their new home at Dumbo.

Mr. Wolff of Dumbo has moved into the home formerly occupied by Oran Campbell.

Mrs. C. W. Calcutt and Mrs. J. Patch were in Port Hope on Thursday attending the funeral of their uncle, G. Nantell.

Roy White has opened a meat market in the village.

A fox visited the colony house of Clarke McKinlay on Tuesday night and killed 176 six-weeks-old pullets, leaving only 24 alive.

Mrs. Russell Johnson spent Thursday with her sister, Mrs. Ray Hogg, Port Hope.

The W.M.S. met at the home of Mrs. J. Robson on Thursday.

WALES LOOKING AHEAD

CARDIFF—(CP).—With proper development of resources Wales could maintain three times its normal population, said George Williams, chairman of the National Development Council of Wales and Monmouthshire, discussing a $100,000,000 seven-year plan of post-war reconstruction.

Garside-Davies Nuptials Evening Ceremony

Murray Street Baptist Church was the scene on Friday evening of the marriage of Gwendolyn Mary, only daughter of Mr. and Mrs. T. P. Davies, Barnardo avenue, to Orris Richard Garside, son of Mr. and Mrs. B. J. Garside, Western avenue. Rev. J. H Sutcliffe officiated and Mr. Arthur Collison supplied the wedding music. The church was decorated with mixed bouquets of tulips and blue and white lilacs.

Given in marriage by her father, the bride was attractively dressed in a street-length frock of romance blue silk with a long fitted bodice and all round pleated skirt and her shoulder-length veil fell in soft folds from the dainty flowers at the back of her draped turban. Her accessories were dusty rose and she wore a corsage of pink roses and lily of the valley. The bride was attended by Mrs. George Robertson, who wore a frock and turban similar to the bride's in dusty rose with romance blue accessories. Her corsage was of pink roses nestled in blue sweet-peas. Mr. George Robertson was best man and the ushers were Mr. Harry Bedford and Mr. Douglas Lord.

After the ceremony a reception was held at Hooper's Palm Room, where the bride's mother received wearing a gold and grey paisley print gown with a corsage of lily-of-the-valley. The groom's mother also received, wearing a navy and white-redingote gown with a corsage of lily of the valley. Mr. and Mrs. Garside will live in Peterborough.

DOROTHY DIX

WIFE CANNOT FORGET MAN WHO JILTED HER

Many Women Spend Their Lives Grieving Over Cads

Dear Miss Dix.—I married a man I did not love, but whom I respected and admired, after I had been jilted very nicely by another man. I was fortunate in getting a husband who is a man of good character, kindly and generous and who has been devoted to me. We have been married nine years and have gotten along very harmoniously together ,and have two children—all the setup for an ideal marriage, yet I cannot forget the other man.

I have tried to desperately—working hard at home, in civic activities, reading, societies, and so on, thinking I could starve him out of my life and supplant him with other things. Recently I saw this man for the first time in nine years and was so upset it just blew to smithereens all my theories about forgetting.

I am grateful for all the blessings of my home and want truly to be rid of this old love. I want to enjoy the life I now have, but I cannot forget the happiness I once knew with the other man.

There is nothing that can be done about it. He is married and has children. I would not want to break up his home, and I would not think of throwing my children's lives into turmoil by thrusting a broken home upon them. But what can I do to be rid of this inner conflict?—A Life Divided

Answer.—The way a woman's mind works its wonders to perform is never such an insoluble mystery to me as when one goes on loving the unlovable and pining for the one who has put upon her every affront and insult. Yet they often do. Every day I get letters from women who tell me that their husbands have starved them and beaten them and forsaken them for other women, yet they end by saying: "I love him still."

Many Grieve Over Cads

You wouldn't think that it would take much ill-treatment to turn the sweetest love into clabber. About the time a man told his sweeties that he was tired for her and was leaving her for a new girl; or a husband gave his wife a black eye, or walked off and left her with a household of children to support, you would suppose that he romance would be spoiled, and that there would be no other human being in the world whom she would hate with such fervor as she did him.

But not so in many cases. There are thousands of women who spend their lives grieving over the cads who flouted them, and thousands of wives who wait patiently for faithless husbands to come back to them after they have gotten so old and rheumatic that they can no longer chase other women. And why God put this dog's heart in so many women's breasts, only He with His inscrutable purpose knows.

When that kind of a woman asks how she can forget the man who has betrayed her faith in him, no answer is possible. It is idle to tell her to look at the man and see him as he is—selfish, self-centred, unprincipled, utterly unworthy of her respect—because she has idealized him into a hero of romance so long that she cannot see him in his true character.

It is a waste of words to appeal to her common sense and try to make her realize that she was lucky that he jilted her before marriage instead of forsaking her afterward. It is foolish to point out to her how bootless it is to cary over spilt milk. She is joined to her idols and nothing will divorce her from them. And our only conclusion is that she enjoys having a secret sorrow.

Need Home of Their Own

Dear Miss Dix.—We are a young married couple and our marriage is being wrecked by the useless and senseless arguments we continually have. We both work and make fair salaries. Ever since we have been married we have lived with my husband's people, but I want to live elswhere and he will not agree to that. Seems to think that he can't leave his family.

I like to dance, but every time I suggest our going out we have a row over it. We have a car and I would like to learn how to drive it, but he will not permit me to do so. It is just quarrel, quarrel, quarrel about everything until I have gotten to the point where I can't stand it any longer. It seems to me that if my husband loved me as much as he says he does, that he would do something toward making my life happy. I live him and I hate to see our marriage go on the rocks. What must we do to save it?—A Very Unhappy Wife.

Answer.—In the first place, get a home of your own. No young couple can ever get the married feeling as long as they live with their in-laws. You have to have your own house of which you are the head to get a sense of responsibility. You have to have your own furniture, your own cups and saucers and cooking stove to have pride in your belongings. You have to build up a home together to get any feeling of permanency.

So start a home if it is only one room and a kitchenette. It will give you something to do and think about and it won't leave you so much time for arguing.

Certainly, as you say, if your husband loves you he should do something toward making your life happy, but what are you doing toward making his happy? Are you considering his comfort? Are you falling in with his plans? Are you doing some of the things that he likes you to do? Marriage is a fifty-fifty parnership, you know, and it is just as much up to you to make him happy as it is for him to try to give you a good time.

Don't worry about his not being willing to teach you how to drive a car. There won't be any car to drive in a short time and it isn't worth learning how to dent fenders now.

And quit arguing. When you disagree with your husband keep silent. That will put an end of any quarrel.

Dear Dorothy Dix.—I am a boy 14 years old. The way I hate school is a lowdown shame. I am thinking of running away from home. What I really like is fishing, hunting and rambling outdoors. Shall I quit school or not?—Discouraged.

Answer.—Listen, son, haven't you enough sense to know that an education is the weapon with which you will have to fight the battle of life, and that whether you succeed or fail, depends on how good a one you get? There is nothing that you can do in life that won't be affected by what you know, so don't think about running away from school. Run to it and study hard so you will soon get through with your training.

If you love to fish and hunt and ramble outdoors, why don't you fit yourself to be a forest ranger, or an agricultural expert, or a deep sea fisherman? But before you can get into any one of these jobs you will have to have an education.

(Released by The Bell Syndicate, Inc.)

FASHIONS

COTTON PEASANT MODE

The peasant-girl mode is at the fashion front! This Marian Martin "basque," Pattern 9902, makes a morning or afternoon style. The slide fastener and pockets are optional.

Pattern 9902 may be ordered only in misses' and women's sizes 12, 14, 16, 18, 20, 30, 32, 34, 36, 38 and 40. Size 16 requires 3½ yards 35-inch fabric and 2⅞ yards ric-rac.

Pattern Number ....

Size ....

My Name ....

Address ....

....

I enclose 20 cents in coins for postage

SALLY'S SALLIES

Registered U. S. Patent Office

The Happy Young Mother

Long before the arrival of baby she began to fortify her body by enriching the blood and building up the vigor of the nervous system. This was to enable her to withstand the strain she anticipated and to supply abundant nourishment for her child.

Dr. Chase's Nerve Food has long been known for its benefit to women under these circumstances, and she proved it to be most helpful in her case, both before and after baby's coming.

The addition of Vitamin B_1 to the formula of Dr. Chase's Nerve Food has made it more effective than ever as a preventive for many of the discomforts preceding childbirth as well as in recovering strength and vigor afterwards.

Almost any woman can tell you something about the benefits obtained from Dr. Chase's Nerve Food either by herself or friends.

Dr. Chase's Nerve Food FOR NEW PEP AND ENERGY

Excessive Worry Saps the Nervous System

Worry over business or household duties, sudden shock, distressing news, the foolish attempt to put a week of normal life into 24 hours all put a strain on the nervous system it cannot stand.

If you are tired, listless, nervous and worried why not give Milburn's Health and Nerve Pills a chance to help put you on your feet again?

They are a blood enriching and nerve tonic containing essential elements for the blood and the nervous system.

Help yourself back to health—happiness by taking H. & N. Pills. Price 50c a box, 65 pills, at all drug counters.

Look for our registered trade mark a "Red Heart" on the package.

The T. Milburn Co., Limited, Toronto, Ont.

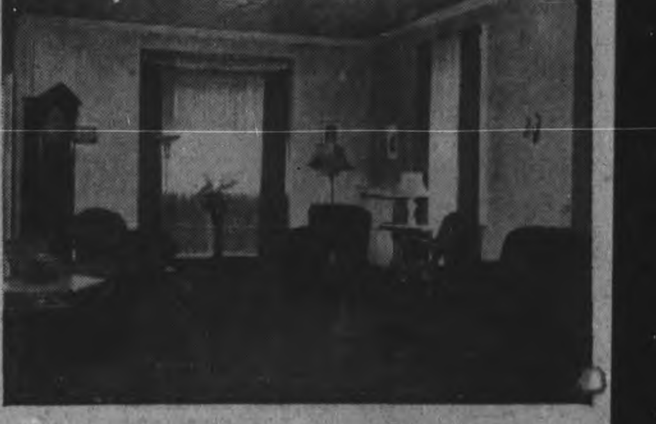

Our well-appointed funeral home may be used for any Comstock funeral without any additional charge. Organ and organist are included if desired. A part of the interior of our funeral home is shown above.

Helpful Service built on many years experience

Our many years' experience ensure each family, understanding attention that means so much in funeral service.

Hundreds of Peterborough families can vouch for Comstock service, and are satisfied with none other. Yet everyone can readily afford our reasonable charges.

We invite you to listen to our half-hour of familiar hymns and other music, broadcast over Radio Station CHEX, each Sunday afternoon at half-past one.

Comstock Funeral Service

305 Water St.

PHONE 4683 AT ANY TIME

USE THE EXAMINER CLASSIFIED COLUMNS FOR QUICK RESULTS

Bring or Phone your Ad - Dial 4641 - to the Ad Taker Before 1 o'Clock Daily and on Saturday, 10 o'Clock. Rates Low as 1½c per word

Births Marriages In Memoriam Card of Thanks Deaths

BORN

HEWIE.—On Friday, May 22, 1942, to Mr. and Mrs. H. L. Hewie (nee Verla Brinklow), at Nicholls Hospital, a son, Murray Lloyd. (Died).

GOLLOHER.—At Nicholls Hospital, on Friday, May 22, 1942, to Mr. and Mrs. Harry Golloher, 514 Edison Avenue, a baby girl, Carol Helen, a sister for Joy.

FORAND.—At Notre Dame Hospital, Montreal, on Thursday, May 21, 1942, to Mr. and Mrs. Paul Forand (nee Bernice Peel), a daughter, Andree.

ENGAGEMENTS

Mr. H. McLean announces the engagement of his eldest daughter, Rosamond Bernice, to Ward Joseph, youngest son of Mr. and Mrs. W. Weaver, McDonnel street. The marriage to take place on June 20, at Bethany Tabernacle.

The engagement is announced of Helen Frances, daughter of Mr. and Mrs. C. W. McGee of Peterborough, to Jack N. McKone, son of Mr. J. A. McKone, and the late Mrs. McKone of Peterborough. The marriage will take place June 13.

DIED

SCOLLARD, William J.—On Saturday, May 23, 1942, at his late residence, Ennismore, William J. Scollard, aged 78 years. Surviving are his sorrowing wife, five sons and two daughters. The remains will rest at the late residence, R.R. No. 1, Peterborough, until Tuesday morning, May 26. The funeral will proceed to St. Martin's Church, Ennismore, where High Mass of Requiem will be offered at 10 a.m. for the repose of his soul. Interment, St. Martin's Cemetery, Ennismore.

IN MEMORIAM

HANSON.—In loving memory of a dear mother, Sarah Hanson, who passed away May 23, 1926.

Too dearly loved to be forgotten.
—Daughter Lottie, Herb. and Family.

CARDS OF THANKS

I wish to thank the attending doctors, the nurses of the North Pavilion of Nicholls Hospital, Rev. Canon Robertson, and all kind friends who sent flowers, fruit and messages of cheer, or showed kindness in any way during my recent serious illness. — Mrs. Thomas Franks, 580 Bethune street.

Mrs. George Graham and family, 229 Edinburgh street, wishes to thank all their friends and neighbors, the Package and Repair Departments at Quaker Oats, J. K. Hughes, Ltd.; Buffer, Plating and Lacquer Departments at Westclox; Ladies of R.C.A.F. Auxiliary; Ladies of Navy, Highlanders and Fourth Anti-Tank Auxiliaries; Miss Donley's Class at Central School; and all others who contributed in any way, for their kindness, consideration and sympathy during the illness and loss of a loving husband and father.

FLORISTS

TURNBULL'S FLOWER SHOP
Cut Flowers, Funeral Designs, Potted Plants. Service at all hours. 441 George St. Phone 7382—Nights 3237

THE PETERBOROUGH FLORAL CO
Flowers Delicately Arranged
For All Occasions
436 Water. Telephone 6912—Nights 6746

FUNERAL DIRECTORS

J. J. DUFFUS
FUNERAL SERVICE
[W]ATER AND CHARLOTTE STS
Telephones, Day and Night:
OFFICE - - - - - - - 5757
J. J. DUFFUS (residence) - 6443
[O]RVILLE J FALLS - - 5618

COMING EVENTS

First insertion, 20 words or less, minimum charge, 50c. Subsequent consecutive insertions, 40c per insertion. All over 20 words, 2c per extra word per insertion.

HON. GEORGE HOADLEY is to Speak at the Co-op. Hall, George and Dalhousie streets, on Friday evening, May 29th, at 8.00 p.m. Subject, "The Municipal Doctor," under auspices Peterborough Federation of Agriculture. All Welcome.

RECITAL BY PUPILS of Agnes Logan Green, Friday evening, June 12, in Y.W.C.A. Silver collection in aid of Mrs. Winston Churchill Fund.

VISIT OF ENGLISH Boy Scouts, Sunday, May 24, at Capitol Theatre, 1.30 p.m. A.R.P. Workers and Public invited.

PERSONALS

YOU CAN RUN A HOME KINDERGARTEN with our help. Canadian Kindergarten Institute, Toronto 10, Ontario.

SPIRELLA FOUNDATION GARMENTS. Mrs. Watson. Dial 3011.

PERSONALS

KLEEREX CLEARS THE SKIN, HEALS Boils, Impetigo, Eczema, Psoriasis. Gives quick relief while you work. 50c, $1.00, $2.00. (Medium and Strong.) Recommended and sold by Elliott's, McDermid & Jury, Payne's Drug Stores.

LOOK AS YOUNG AS YOUR HAIR looks — "ANGELIQUE GREY HAIR RESTORER" brings back the natural color and youthful lustre to your hair. $1.00 at Elliott's, McDermid & Jury, Payne's, and Tamblyn's Drug Stores.

Piano Tuning

WILLIAM POTTER PIANO TUNING (Formerly Heintzman). 220 King George. Dial 9462

PIANO TUNING ARTHUR COLLISON Dial 6765

Custom Tailoring

DOES YOUR COAT OR SUIT NEED Altering? Have it done now. Tony Pope, Greene Building. Dial 4295

3a Hairdressers 3a

MARY MARINO BEAUTY SALON—WE are again offering our $5.00 Oil Permanent for $3.50. We feature Personality Hair-styling. Dial 5663

SPECIALS — END PERMANENTS $1.00 up. Oil Permanents $2.50 up. Downer's. Dial 8874

PARIS BEAUTY SALON — MORNING Specials $3.00 Permanent $1.95, including Shampoo, also Hairstyle. Hair Reconditioned by Steamer Treatment, with Finger Wave, $1.25. 184 Hunter West. Telephone 5311. Opposite Bell Telephone.

SPECIALS — AT ROSANNE BEAUTY Salon — Shampoo and Set 60c. Oil Permanents $2.50 up. Suite 17-18 Kresge Building. Dial 8837

LEWIS' BEAUTY SHOP DIAL 4432 — Oil Permanents, $2.00 up. Ends $1.00 up.

FOR SALE

4 Miscellaneous 4

PRAM, BASSINETTE, TWO PAIRS Green Drapes. Apply 176 Parkhill Road E.

SAVE MONEY ON NEW AND USED LUMBER
Building Materials.
THE PETERBOROUGH METAL CO.
Telephone 8301 - 256 Simcoe Street

GOOD FILLING FOR TAKING AWAY. 489 Donegal.

SLOPING FRONT SHOW CASE. 320 Charlotte. Dial 5402.

SMALL LAWN MOWER AND RED FOX Fur. 27 Frank.

PRAM, AIR FORCE BLUE COLOR, good as new, $20.00. 49 Lafayette.

ASTERS, ZINNIAS, SNAPDRAGONS, Marigolds, etc. Percy Blade, 444 Dublin Street.

NEW PUNT, CHEAP FOR CASH. BILL Brick, corner Dixon Lane and High Street, North-end.

2 x 4 SHEETING LUMBER, SHEETING Water Tanks, Certified Seed Potatoes, table stock. Dolg. 7614.

SMALL JOHNSON OUTBOARD MOTOR perfect condition, cheap for cash. Apply Albion Knitting Company, Park Street.

28-48 WATERLOO COMBINATION Steel Thresher, Allis-Chalmers 40 and 60 Harvesters. W-30 on rubber, 2 10-20 McCormick Deerings, Model "C" Case, 2 Allis-Chalmers "United." Number of other Used Tractors. 5 Young Mares. '33 Plymouth Sedan, 2½-Ton Trucks. Walter Elliott, Stirling.

ELECTRIC MOTORS, NEW AND REconditioned, ¼ Horse-power and up. Belting, Pulleys, Shafting, Hangers. The Peterborough Metal Company.

ANNUAL BOX PLANTS, ASTERS, SNAPdragons, Zinnias, etc. Telephone 6723. Johnston Bros., Crawford's Grove.

PLUMBING AND HEATING SUPPLIES
Jacket Heaters, Boilers, Sinks, Basins, Toilets, Fittings, etc.
Pipes Cut and Threaded to Measure.
THE PETERBORO METAL CO.
Telephone 8301 - 256 Simcoe Street

IRON BEDS, COMPLETE. TELEPHONE 7428, Evenings.

HEAVY DUTY ELECTRIC RANGE, first-class condition. 597 Charlotte Street. Telephone 7273.

SIDE CAR AND PAIR LEATHER HIP Boots for Motorcycling, good condition, $2.00. 476 Parnell Street.

WAGON, GANG PLOW, LONG AND Short Ladders, Spring-tooth Harrow. 110 Monaghan Road.

SUMMER WOOD, 4' LENGTHS, 6 DOLlars Cord. Lumber Wagon, with Gravel Box, $15. Write or Telephone to Windsor, Buckhorn.

PHOTOGRAPHIC EQUIPMENT, SPEED Graflex Camera, with Enlarging Attachments, Kodak Enlarger, Canoe, Car Radio, Printing Press with Type. Must me sold. Sacrifice. 607 Payne Avenue. Telephone 5385.

GOOD WRINGER AND TUB STAND, $2.50; Bird Cage and Stand, Green and Black, like new, $3.00; Breeding Cage, 75 cents; Funk & Wagnall's Dictionary, 75 cents; Pronouncing Parallel Large Bible $5.00, like new. Apply 20 Aylmer, opposite Nashua Company.

CHESTERFIELD SUITE, GOOD CONdition. Dial 7201.

EIGHTEEN-FOOT CANVAS-COVERED Canoe, good condition. 502 Bonaccord.

LIVING-ROOM, DINING-ROOM, BEDroom Suite, also Moffat High Oven Electric Range, and McClary High Oven Gas Range, each 4 Burners. Apply 282 Hunter West, side entrance.

TOP SOIL, MANURE, CINDERS. DIAL 8544.

FURNITURE FOR SALE. 850 WATER.

CHOICE GLADIOLI BULBS, $1.25 PER 100. Call 9969.

MAN'S BICYCLE. 630 GEORGE Street.

5 Dogs, Cats, Birds, Etc. 5

REGISTERED AIREDALE TERRIERS, two months old. R. Smith, Box 348, Napanee.

DOGS BOARDED HEDGLEY KENNELS Telephone 7038.

6 Fuel 6

DRY MIXED WOOD AND MIXED Slabs and Kindling. Curtin's Woodyard. Dial 8650.

FOR SALE

7 Livestock and Poultry 7

MATCHED TEAM OF HORSES, WEIGHT 3,000 pounds. W. J. Grant, Chemong Road. Telephone 7033.

8 Real Estate 8

Bungalow, 5 Rooms, 3-Piece Bath, Furnace, fireplace, hardwood floors, garage $3,600
Brick 7 Rooms, modern, fireplace, garage, good lot, immediate possession, West side $5,000
Double House, 3-piece bath each, extra lot; rented $60.00 month $4,500
2 Lots, Aberdeen Avenue, 58' x 110' each.
M. STOREY
374½ George. Telephone 6373

Seven-Room Modern Brick House, West-end, vacant now, nice lot and location; half cash $5,000
Six-Room Brick, central, full plumbing, furnace. Possession now $3,000
$1,000 cash, balance 5%.
Six-Room Frame, two-piece plumbing. Vacant now. Easy terms.
P. E. RUTHERFORD
146 Hunter Street. Dial 3602.

ONE HUNDRED ACRE FARM, THREE miles East of Peterborough, on No. 7 Highway; Stone House, very modern barn, school on farm. Apply to Harold Lancaster, R. R. No. 7.

CHOICE BULIDING LOTS, BURNHAM and Robinson Streets. Telephone 5211.

Brick House, 6 Rooms, Hardwood, Modern, garage, West $5,000
6-Room Brick, plumbing, South $2,300
6-Room Frame, central, immediate possession, $300 down $1,800
GORDON ADAMS
531 Aylmer. Telephone 8872

$4,000—Lovely Furnished Cottage, Full plumbing, large water front lot, sandy beach, 6 miles from Peterborough, good fishing.
$2,000—Bargain in Furnished Cottage, large screened verandah, front and side, near Crowe's Landing, Stoney Lake.
H. J. McCANNAN - JACK SINCLAIR
140 Simcoe Street. 'Phone 4246.

McDonnel, 4 Rms, $200 down ... $1,800
Park St., 6 Rms, sewer $2,000
Park St., 8 Rms, mod., $300 down .. $2,400
Hunter St., 8 Rms, Attached $2,700
McDonnel, 10 Rms, modern $3,200
Dublin St., 7 Rms, Brick, H.W.H. .. $3,500
Frederick, 7 Rms, Brick $5,000
Buy, Rent, Sell, Exchange, through J. A. GIBBS, 141 Hunter St. 3843.

ABOUT 20 ACRES CHOICE LAND, WITH Buildings, close to City. Telephone 5620, Evenings.

ONE FIFTY-FOOT LOT, 62 MORROW Street, Norway maples at side; would make lovely lawn. Apply 20 Aylmer, opposite Nashua Company.

N., 6 Rm Brick, Oak Floors Up and down, built-in cupboards, complete plumbing, all well decorated, garage $5,250
S., 5 Rm. Brick Bungalow, modern, garage $3,600
Central Double House, 6 Rms. to a side, complete plumbing in bath, easy terms $3,500
W., 7 Rm. Brick, hardwood floors, 3-piece bath, furnace and garage $3,200
Farms, Houses, Lots for Sale. Apply O'TOOLE BROS.
Real Estate and Insurance
354 Water Street. Telephone 9447.

SIX-ROOMED HOUSE, GOOD LARGE wood shed, One-Quarter Acre Land, good well, cement cistern, near church and school. Terms reasonable. Six miles out Highway 28 from Peterborough to Scott's Corners, two miles west on 12th Concession. This is one of the main gravel roads in Cavan Township. Apply T. W. McIndoo, R. R. 1, Ida. Dial 7002.

7 Rm. Frame, Newly Decorated. Immediate possession. $400 down $1,900
Central, 8 Rm. Brick, modern, good Rooming or Boarding House, $500.00 down, 5% on Mortgage $3,200
W., 6 Rm. Brick, oak floors, complete plumbing, furnace, a modern Home $4,500
Farms, Houses, Lots for Sale. Apply O'TOOLE BROS.
Real Estate and Insurance
354 Water Street. Telephone 9447.

10 Used Cars 10

1939 CHEVROLET COACH, GOOD tires, reasonable. Telephone 7156.

MUST SELL AT ONCE, 1935 MASTER Chevrolet Sedan, good motor, four good tires and spare, reasonable. Also Man's C.C.M. Bicycle, perfect shape. 592 Aylmer. Owner enlisting.

MODEL 5 FORD CAR, CHEAP FOR cash. 10 Inverlea Street. Apply before 6 on Week-ends.

1941 FORD SPECIAL COUPE, $750 CASH if sold by Saturday. Telephone 8639.

10a Used Trucks 10a

'36 FORD PICK-UP, GOOD RUNNING order. Cash talks. Nicholson & Pelton, Young's Point.

TO RENT

11 Miscellaneous 11

BAKER'S WOOD YARD, 165 DUBLIN Street. Apply on Premises.

MODERN DRESS SHOP, FULLY equipped, centrally located in Bowmanville, heated; immediate possession; now a prosperous Business. Apply N J Scott, Brookdale-Kingsway, Ltd., Bowmanville.

GARAGE. TELEPHONE 4451.

11x Apartments To Rent 11x

APARTMENT, PARTLY FURNISHED, Unfurnished, garage; Couples. 709 Water.

11xx Houses To Rent 11xx

SMALL TWO-ROOMED HOUSE, FURnished, electric. 85 Lansdowne.

FURNISHED BUNGALOW, JUNE 15 TO September 15. Owner leaving City for Summer. Write Box 216, Examiner.

12 Rooms 12

TWO FURNISHED ROOMS, KITCHENette, hardwood floor. 591 Water.

TWO FURNISHED BEDROOMS, GENtlemen or Business Couple; Breakfast optional; conveniences. Apply 428 Edison.

CLEAN, FURNISHED BEDROOM. 388 Murray. Telephone 6409.

FURNISHED LIGHT HOUSEKEEPING Room, near Bus line. Apply 104 Dublin Street, between Five and Seven.

FURNISHED ROOM FOR BUSINESS Gentleman, in private home. Write Box 223, Examiner.

TWO LARGE ROOMS, SUIT BUSINESS Girls or Gentlemen. Telephone 4879.

UNFURNISHED HOUSEKEEPING Rooms. 208 Rubidge.

PARTLY FURNISHED, ONE LARGE Front Room. Telephone 5270.

ONE LARGE UNFURNISHED HOUSEkeeping Room. 701 George. Telephone 8157.

TO RENT

12 Rooms 12

TWO TO SHARE DOUBLE BEDROOM; One Young Man to Share Bed-Sitting-Room, Single Bed, with radio, South-end. Telephone 9801.

LIGHT HOUSEKEEPING ROOMS, GAS. 417 Stewart.

ONE UNFURNISHED ROOM. APPLY 43 Monaghan Road.

COMFORTABLE FRONT BEDROOM; suitable for One or Two, Twin Beds. Telephone 7735.

FURNISHED BEDROOM, ALSO STOREroom, very central. Telephone 764[illegible].

ROOM; BREAKFAST OPTIONAL. 462 Rubidge

LARGE COMFORTABLE FURNISHED Room; suit One or Two Gentlemen. 486 Sherbrooke Street.

THREE UNFURNISHED ROOMS. 218 Stewart Street.

13 Cottages for Rent or Sale 13

FOR RENT — LOG CABIN COTTAGE, Lake Katchewanooka, eleven miles from Peterborough, well equipped, large screened verandah, good fishing, bathing. Telephone 8813.

YOUNG'S POINT, FURNISHED COTtage on River, electricity, Season or Month. Write Mrs. F. Bristow, Young's Point, Ontario.

FOR RENT — FURNISHED COTTAGE, Otonabee River, 2 miles from Canadian General. Dial 5245.

FURNISHED COTTAGE, ALL CONVENiences, at Chemong. Rent Season only. Apply Ray's Cottage week-end.

FOR RENT — TWO COTTAGES, CAVAN Street, Bewdley, Finished inside, well Furnished, electricity, fireplace, glassed and screened verandah, large grounds. Season $150.00. Weekly $15.00. May be seen Sundays or any other day by appointment with William J. Challis. Telephone 2653, Bowmanville.

TO RENT — SUMMER COTTAGE, ON Otonabee River, close to Bus line. 68 Murray.

FURNISHED COTTAGE FOR RENT, Lake Chemong, fireplace. Telephone 7032.

TO RENT — ONE LARGE AND ONE Small Furnished Cottages, in Chemong Park. Telephone 6453 Daytime and 5128 Evenings.

SIX-ROOMED COTTAGE, ALL FURnished, spring water, from 1st June to 15th October. Write or Telephone to The Windsor, Buckhorn.

FOR SALE — COTTAGE (WILSON'S), on Otonabee, at Crawford's Grove, Living-room, Kitchen, Three Bedrooms, within cycling distance of C.G.E. Owner living in Toronto. Open for inspection, 23 to 25. Telephone 3139.

FOR RENT, FOR SEASON PREFERably, the Fobert Home at Chemong Park. Furnished; telephone not connected; garage, all kinds of fruit, large garden prepared for planting. Owner on premises, available June 1st. After that date apply Mr. Roy Dixon, 392 Water Street.

14 Summer Resorts 14

WONDERFUL SPECKLED TROUT Fishing — No fooling! In "Land o' Lakes," East of Highway 41. Birch Lodge—all accommodations. Buckshot Lake, Pleyna, Ont.

WANTED

15 Miscellaneous 15

SMALL HEN HOUSE. TELEPHONE 6288.

GUARANTEED NO. 1 CATTLE DOGS, Males or Females. 142 Maria.

UNFURNISHED ROOM FOR SINGLE Lady, preferably East City. Telephone 6236.

USED TENNIS RACQUETS. TELEphone 7652.

YOUNG MAN WANTS ROOM AND Board; works days. Write Box 213, Examiner.

SAND BOX, WITH SUNSHADE. REversible Coat, size 10. Telephone 9478.

WILL PAY CASH FOR USED BICYCLE. Telephone 5925.

POULTRY AND FEATHER TICKS. PAY Highest Prices. M. Gishman. Dial 8298.

BICYCLE THAT CAN BE REBUILT. Also Parts. Telephone 5894.

LIGHT BUGGY FOR PONY. STATE price, Box 226, Examiner.

LIVE POULTRY WANTED — MARKET Prices. A. Lantin. Telephone 6297

STOVES, FURNITURE. ALF HUDSON, Lakefield. Telephone 65.

LIVE POULTRY — PAY HIGHEST Prices. M. Florence. Telephone 6823

IRON, RAGS, FEATHERS, BOTTLES, Paper. Petersial, Bethune and Hunter. Telephone 9403.

HIGHEST PRICES PAID FOR RAGS, Paper, Iron, and Metals. J. Surfield. Dial 8386.

TABLE MODEL VICTROLA OR PORTable. Telephone 7596.

TO BUY, BOAT, SUITABLE FOR OUTboard Motor, in good condition. State price, Box 224, Examiner.

STOVES AND FURNITURE WANTED. Telephone 4115. Nights 6294.

FEATHERS AND FEATHER BEDS OF all descriptions. Highest Prices Paid. Send particulars to Queen City Feather Company, 23 Baldwin Street, Toronto.

LIVE POULTRY — MARKET PRICE. M. Katz, 6823. 560 Homewood.

17 Help Wanted Male or Female 17

PROTESTANT TEACHER FOR S. S. NO. 5, Belmont. Apply, stating salary and qualifications to C. F. Steenburgh, Route 1, Havelock. Telephone 42-13, Havelock.

EXPERIENCED BOOKKEEPER. WRITE Box 225, Examiner.

STENOGRAPHERS AND TYPISTS needed badly by Government for war work. You can train at home for job as Stenographer, Typist, Office Clerk, Letter Carrier, Mail Clerk, Customs Examiner etc. Free advice and record of appointment of our students from M.C.C. Civil Service School, Ltd., Toronto 10. The eldest in Canada. No Agents.

MARRIED COUPLE TO HELP IN TOURist Home. Write Box 212, Examiner.

BOY AND GIRL. HARRISON'S STORE.

CLASSIFIED ADS BRING QUICK RESULTS

WANTED

16 Teachers Wanted 16

TEACHER WANTED FOR S.S. NO. 17, Hamilton Township. Small School, well equipped. Duties to commence September 1st. Apply to Hayden Butters, Secretary-Treasurer, R. R. 6, Cobourg.

18 Help Wanted, Female 18

EXPERIENCED FUR FINISHERS. WM. Lech & Sons, Ltd., 413 George Street, Peterborough.

WAITRESSES WANTED. APPLY LOcust Lodge, Bobcaygeon. Telephone 72.

EXPERIENCED MAID. APPLY HOTEL Champlain.

COMPANION FOR ELDERLY LADY; good home; fair wage. Telephone 8608.

EXPERIENCED WAITRESS. APPLY Hotel Champlain.

TWO EXPERIENCED CHAMBERMAIDS, Apply Empress Hotel.

WOMAN FOR HOUSEWORK, FULL OR Part Time. Apply Evenings, 559 Reid.

MIDDLE-AGED WOMAN FOR GENeral Housework. Telephone 8551, after 6 p.m.

GIRL FOR HOUSEWORK, GOOD wages. Telephone between 5:15 and 7 p.m., 4466.

GOOD SMART GIRL TO DO HOUSEwork and Cooking; good wages. 332 Rubidge.

CAPABLE STENOGRAPHER FOR PERmanent Position; must be single, have Junior Matriculation. Apply, stating age, experience and references, Box 221, Examiner.

EXPERIENCED SALESLADIES FOR Ladies' Wear Store; good salary for right party. Darling's Ladies' Wear, Ltd., 384 George.

COOK WANTED. APPLY LOCUST Lodge, Bobcaygeon. Telephone 72.

RELIABLE GIRL OR WOMAN FOR General Housework. Mrs. W. Gordon Hall, 88 London Street.

YOUNG GIRL TO LIVE IN AND ASsist in care of Children. Telephone 6111, between 8 p.m. and 10 p.m.

LAUNDRESS, WAITRESS, CHAMBERmaid, Summer Hotel, four months; immediately or late June. Write Box 214, Examiner.

19 Help Wanted, Male 19

TWO DISH WASHERS. APPLY RITZ Grill. Telephone 3626.

40 ABLE-BODIED MEN TO HELP UNload and Erect Conklin Shows, 50 Cents per Hour. Apply Sunday, May 24th, at 4 p.m., to Bob Randall, Superintendent, at Show Train, C. N. R. Station.

LARGE BUILDING MATERIALS MANUfacturer requires services of Experienced Commission Salesman with successful Sales record. Experience in our line not essential. Man selected will receive adequate training and be placed with a dealer of excellent standing in Peterborough. Unusual earnings possibilities to Man from other fields. Apply, in writing, stating experience and telephone number, Box 193, Examiner.

BOY TO LEARN PLUMBING AND Heating Trades. Adamson & Dobbin, 175 Simcoe Street.

CAPABLE FARM HELPER. TELEPHONE 5095.

MEN WANTED FOR PLANING MILL. Experienced Milling Machine Hands and Benchmen. Apply Brunton Lumber Co., Ltd., Whitby Harbor, Ontario.

CAPABLE FULL-TIME DELIVERY BOY for Grocery Store; Wheel supplied. Write Box 215, Examiner.

19x Agents Wanted 19x

PATENTED DEVICE SAVES GAS AMAZingly. Improves performance. Demonstrated in 30 minutes, any car, truck, tractor. Guaranteed harmless. Attractive agency proposition. Victory Mfg. Company, Cornwall, Ont.

SALESPEOPLE WANTED.
Familex has all the Money-making Features to interest Men exempt from war service who wish to get established in an independent and profitable Business of their own. Over 200 Necessities. A.B.C. Book a tremendous sales help. No risk. Write Familex Products, 570 St. Clement, Montreal.

21 Boarders Wanted 21

GENTLEMEN TO SHARE ROOM IN Catholic home. 193 Lake Street.

TWO TO SHARE DOUBLE BEDROOM; One Young Man to Share Bed-Sitting-Room, Single Bed, with radio, South-end. Telephone 9801.

IN LARGE SUBURBAN HOME, ALL privileges; Gentlemen; reasonable. Dial 6021.

ROOM AND BOARD FOR TWO GENtlemen. Telephone 4265.

PEOPLE, WITHOUT CHILDREN, WILL Board Boy or Girl, school age; no charity; Protestants. Write Box 211, Examiner.

LARGE FRONT ROOM, TWO BEDS, central. Telephone 9947.

BOARDERS, NEAR C.G. TELEPHONE 4969.

GENTLEMAN, PRIVATE HOME. DIAL 8514.

BOARDERS, DIAL 3007.

WHO CAN DO IT

22a Financial 22a

Personal Loans
for Taxes, Fuel Purchases and Other Seasonal Needs
ONE YEAR TO REPAY
APPLY TO NEAREST BRANCH OF
The Canadian Bank of Commerce
MONTHLY DEPOSITS PROVIDE FOR REPAYMENT

IF YOU BORROW	YOU RECEIVE	YOU MAKE 12 MONTHLY DEPOSITS OF
$ 60	$ 55.87	$ 5
$ 96	$ 89.71	$ 8
$144	$134.60	$12
$192	$179.92	$16
$300	$280.94	$25
$540	$505.54	$45

OTHER AMOUNTS AT PROPORTIONATELY LOW RATES
YOUR ESTATE IS PROTECTED BY LIFE INSURANCE WHICH THE BANK ARRANGES

WHO CAN DO IT

22b Painters & Decorators 22b

EFFICIENT, SMART STYLING for HOME DECORATION
Interior and Exterior
"Elastica Quality Goods"
Telephone 9022 336 George Street
HAROLD COLEMAN

FOR FREE ESTIMATES ON INTERIOR and Exterior Decorating — Coleman Brothers, Telephone 4485, 447 George (North of Brock).

22f Miscellaneous 22f

PAINTING WOODWORK, AND FLOORS. Lawns Cut and Trimmed. Dial 3211.

TRACTOR CUSTOM WORK. TELEphone 4511.

WOOL GROWERS, ATTENTION! GOVernment Regulations permit us this season only to Manufacture your own Wool for your own use exclusively. Also Government Licensed Collectors of Wool. Eastwood Woollen Mills, Baltimore.

TRACTOR, CUSTOM WORK. IRVINE McIntosh. Dial 4043.

DUSTLESS FLOOR SANDING. FLOORS Laid and Refinished. Decorating. William Higgins. Dial 8887

DUSTLESS FLOOR SANDING, CHAMberlain Weatherstripping and Caulking. J H Vance, 773 Aylmer. 7835

CHIMNEYS CLEANED. FURNACES Vacuumed. Telephone 3962

TRACTOR GASOLINE 16½c
Tax Extra.
Your Oil and Grease Requirements at the Lowest Prices
REPAIRS
WASHING MACHINES, REFRIGERATORS
TIRES CARS
Save your Tires. A slight Repair may mean months of extra Service. Guaranteed Work.
DAWSON'S SERVICE STATION
Corner of REID & McDONNEL
Telephone 4754

25x Dressmaking 25x

DRESSMAKING, ALL KINDS; ALTERations. Twenty years' experience. Mrs. Stirrett, 247 Park (next Campbell's Dairy).

LOANS

NEW CAMPBELL LOAN PLAN
Offers Cash
On Any Security
FURNITURE
AUTOMOBILES
COMMERCIAL VEHICLES
BUSINESS EQUIPMENT
OR WITH CO-SIGNERS
On Any Recognized Repayment Plan
Now you can get from $20 to $1,000 cash from this reliable all-Canadian company and choose the terms and security that suit you best. Quick, confidential, and friendly service.
Campbell Finance Corporation, Ltd.
Subsidiary of Industrial Acceptance Corporation, Ltd.
169 Charlotte Street
(Above A. & P. Store) Phone 3520

LOANS ON NEW AND OLD HOMES
5% and 5½% Interest, Repayable Monthly, Quarterly, and Half-Yearly. We will find and arrange to finance a Home for you. Call and see us—
O'TOOLE BROS
Real Estate and Insurance
354 Water St. Dial 9447 Resid. 3111

LOST

$15.00, BY SOLDIER'S WIFE, IN Downtown Section, on Thursday. Telephone 6591. Reward.

PARKER FOUNTAIN PEN. FINDER please call 7986, or 91 London Street. Reward.

IRISH SETTER, "RED PAT" ON COLlar. Telephone 8237.

1936 NASH HUB CAP. TELEPHONE 9918.

PROFESSIONAL

44 Lawyers 44

F. D. SCOLLARD, Barrister, Solicitor. Bank of Toronto Building. Telephone 9939

JOHN A. BRADSHAW — Barrister and Solicitor. 360 Water. Telephone 6684

JOHN O. WELDON—Barrister, Solicitor, Notary. 355 George. Telephone 9230.

HON. G. N. GORDON, K.C.
Law Office, 395-397 George Street.
Telephone 3577. Money to Loan.

PECK, KERR & McELDERRY—Barristers, Solicitors. Money to Loan. Offices: 415-417 Water Street. Telephone 4681. E. A. Peck, K.C., F. D. Kerr, K.C., V. J. McElderry, K.C. Walter H. Howell.

JACOB LOW — Barrister, etc. Mortgage Loans. Suite 1-2, 435 George Street (over Toronto Savings and Loan Co.). Telephone 7423. Nights 6214

ELLIOTT, PHILP & CHANDLER—Barristers, etc. Money to Loan. Offices, Kresge Building. Telephone 6675. A. L. Elliott, K.C., M.P.P., W. R. Philp, B.A., R. J. Chandler, B.A.

Chiropractors

M. O. GOODWIN, CHIROPRACTOR and Physiotherapist, 108 Barrie Building, 312 George. Telephone 8795 and 5865.

Bridgenorth News

Mr. and Mrs. Dick Tracy of Peterborough spent the week-end with Mr. and Mrs. M. A. McWilliams.

Mrs. Hartman is in Stratford visiting with her sister.

Friends of Miss Blanche Ivey will be pleased to hear that she is able to leave St. Joseph's Hospital, but will be confined to bed at the home of Mrs. Karl Blewett.

NOTICE

Notice to Creditors

IN THE ESTATE OF JOHN THOMAS BRAUND, Late of the City of Peterborough, in the County of Peterborough, Gentleman, Deceased.

NOTICE IS HEREBY GIVEN, That all Persons having any CLAIMS against the Estate of JOHN THOMAS BRAUND, Gentleman, late of the City of Peterborough, in the County of Peterborough, who died on the 15th Day of April, 1942, are required to file particulars of such Claims with the undersigned Executors of the said Estate, not later than the 6th Day of June, 1942, and that thereafter the said Executors will proceed to administer and distribute the said Estate, having regard only to Claims of which they shall then have notice. Claims should be sent by mail post prepaid and registered, to the Executors at the below address.

DATED at Peterborough, this 9th Day of May, 1942.
DR. IVIEN STANLEY BRAUND and ERNEST COLWILL BRAUND,
Executors, by their Solicitor,
JACOB LOW, 435 George Street,
Peterborough, Ontario.

Notice to Creditors

All Persons having any CLAIMS against the Estate of JAMES TAYLOR McCURDY, late of the City of Peterborough, Gentleman, Deceased, who died on or about the First Day of March, A.D. 1942 are required to file Proof of Claim with the undersigned Solicitor for the Executrix on or before the 15th Day of June, 1942, after which date the Executrix of the Estate will proceed to distribute the Estate, having regard only to the Claims of which she shall then have had notice.

DATED at Peterborough, this 9th Day of May, A.D. 1942.
JAMES FORDYCE STRICKLAND,
375 Water Street,
Peterborough, Ontario,
Solicitor for EMMA McCURDY,
Executrix.

Notice to Creditors

IN THE ESTATE OF FREDERICK CHARLES BENNETT.

All Persons having CLAIMS against the Estate of FREDERICK CHARLES BENNETT, late of the Township of Smith, in the County of Peterborough, Retired Farmer, who died on or about the 26th Day of February, 1942, are hereby notified to send to the undersigned Solicitors for the Administratrix of the said Estate, before June 8th, 1942, next, their names and addresses together with Proof of their Claims duly verified by Declaration, after which date the Estate will be distributed, having regard only to the Claims then filed.

DATED at Peterborough, this 2nd Day of May, 1942.
ELLIOTT, PHILP & CHANDLER,
P. O. Box 1000,
Peterborough, Ontario,
Solicitors on behalf of the Administratrix of the above Estate.

Downeyville News

Mr. and Mrs. William O'Neill have moved to the village to reside in their house recently purchased.

A large number from here attended the funeral of the late Clinton Lucas, who died in Oshawa.

Mr. and Mrs. Patrick Clancy of Oshawa have taken up residence here and are living on the farm of Mr. John O'Neill.

Mr. and Mrs. Vincent Perdue were business visitors to Peterborough on Tuesday.

Mr. and Mrs. William Clough have returned to Oshawa after spending the week-end the guests of the latter's parents, Mr. and Mrs. Thomas O'Neill.

Mr. and Mrs. Peter Perdue entertained a large number of friends and neighbors at their home Friday night in honor of their daughter, Mary, and her husband, who were recently married. The evening was spent in dancing, playing cards and community singing. At eleven o'clock Mary and Joe were called to the room, where an address was read by Orville Perdue, and the gifts were opened by Miss Violo O'Neill and Mrs. Austin O'Neill.

NOTICE

IN THE SUPREME COURT OF ONTARIO

BETWEEN:
MABEL ELLEN PEARL TOLTON, Plaintiff;
and
ELGIN ANDERSON, Defendant:

JUDICIAL SALE OF ASSETS of the former partnership between the plaintiff and defendant known as the IDEAL DAIRY, in the City of Peterborough.

Pursuant to the Judgment and final Order for sale made in this cause and bearing date respectively the 30th Day of April, 1941, and the 12th Day of May, 1942, there will be offered for sale en bloc with the approbation of the Local Master of this Court, at Peterborough, by JOHN H. MILES, AUCTIONEER, at the County Council Chambers, in the Court House in the City of Peterborough, on THURSDAY, THE 4TH DAY OF JUNE, 1942, at the hour of 12:00 O'CLOCK NOON, the assets of the former partnership between the plaintiff and defendant known as The Ideal Dairy in the CITY OF PETERBOROUGH in ONE LOT consisting of:

The goods, chattels and equipment as set out in the inventory thereof, on file in the office of the Local Master of this Court at Peterborough, copy of which is attached to the Conditions of Sale, all of which said goods, chattels and equipment are situate in, or upon the premises known as No. 461 George Street, in the City of Peterborough.

The Book Debts due from specified debtors and as set out in the Schedule thereof, also on file in the said Local Master's office and a copy of which is attached to the Conditions of Sale subject to equities and defenses as set out in said schedule.

The said goods, chattels and equipment and book debts will be offered for sale in one lot subject to a reserve bid fixed by the Local Master and subject to the Conditions of Sale as settled by the said Master.

TERMS: 20% of the purchase money at the time of sale and the remainder to be paid into Court to the credit of this cause, without interest within 10 days after the sale and upon completion purchaser shall be entitled to the said assets and shall make his own arrangements for occupancy of the premises.

No person shall advance less than $50.00 at any bidding.

The parties to the action shall be at liberty to bid.

Should either of the former partners be declared the purchaser he or she may apply to the said Local Master within 5 days after the sale for liberty to pay into Court a lesser sum to complete the purchase.

In all other respects the conditions of sale are the standing Conditions of Sale of the Court as modified or altered by the Conditions of Sale settled by the undersigned.

Further particulars and conditions of sale with inspection of the inventory and list of debts may be had from W. J. ARTHUR FAIR, SOLICITOR, 358 GEORGE STREET, PETERBOROUGH, and WILLIAM C. GRANT, SOLICITOR, 374 GEORGE STREET, PETERBOROUGH, or upon application to the undersigned.

The said goods, chattels and equipment may be inspected on any day between 10:00 a.m. and 5 p.m., except Sunday, prior to the sale, at the premises, 461 George Street, Peterborough.

DATED at Peterborough, this 19th Day of May, 1942.
O. A. LANGLEY, K.C.,
Local Master at Peterborough.

TO OUR CUSTOMERS:
The above Notice of Sale is not to be taken as interfering in our sale of dairy products, as we are carrying on with our sales and deliveries as usual.
THE IDEAL DAIRY
May 18th, 1942. Peterborough.

AUCTION SALES

HOUSEHOLD FURNITURE, MRS. Samuel Mulligan, 297 Murray Street, Tuesday, May 26, at 2 p.m.: Modern 9-Piece Oak Dining-room Suite, Dressers, Beds, Drop-head Singer Sewing Machine, Floor Covering, Stove, Bedding, Linen, Dishes, Radio, Centre Tables, Rugs, etc.—J. H. Miles, Auctioneer.

GONE BY THIS TIME

A crocodile that roamed Texas 710,000,000 years ago was 45 feet long.

DAILY CROSSWORD

ACROSS
1. Labyrinth
5. Speed contest
9. Extent
10. Object of worship
11. Ground grain
12. Hubs of wheels
14. Revelry
15. Appearance
16. Half ems
17. Public assembly
18. Sign of infinitive
19. Queer old fellows
21. Enclosure
22. Esker
23. Some
24. Neat
25. Skill
26. Cleansing implement
27. Yellowish color
29. Wire measure
30. Chinese measure
32. Likely
33. Thick-skinned
35. Exists
36. Dispatch
37. Observe
38. Rouses
40. Whirring sound
41. Slides
42. French city
43. Medley
44. A shrub
45. Close to
46. Sagacious

DOWN
1. Soldiers on ships
2. Characterized by melody
3. Gusto
4. Devour
5. Cleanses
6. Conform
7. Sheltered inlet
8. Chosen
11. Short jacket
13. Covered with stones
15. Breezy
17. Small depression
20. Cup-like stand
21. Disease of chickens
24. Ring, as a bell
25. Astern
26. Clement
27. Lades water
28. Greek letter
29. Equips with men
30. Childish
31. Those who employ
33. A fault-finder
34. God of underworld
36. Cuttlefish
39. Bad
40. Rumanian coins
42. Animal's foot

5-23
Yesterday's Answer

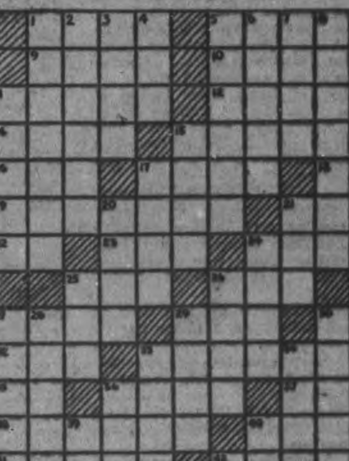
5-25

CRYPTOQUOTE—A cryptogram quotation

BQBS RQ TCUUW CR ATS ZSGRGRXJS
UGQZXKSK ATSW TCZS BQA ATSXG
LGSCK AQ NCMS LW XA—GSCKS

Saturday's Cryptoquote: TO SEE CLEARLY IS POETRY, PROPHECY, AND RELIGION—RUSKIN.

Distributed by King Features Syndicate, Inc.

ROOM AND BOARD
—By Gene Ahern

SCOTT'S SCRAP BOOK
—By R. J. Scott

Home Service

Exercises For "Touch" System

If you don't know touch typing, your chances may be limited in office work, for typing is expected in all sorts of jobs.

Yes, there are typing jobs—if you know the quick, accurate touch system. Bosses aren't hiring slow-as-molasses, one-finger typists!

Why not learn touch typing at home with our instruction booklet? A keyboard chart shows how to place your fingers on the eight "guide keys"—j, a, k, s, l, d, f and semi-colon.

Then, as in the exercise pictured, you practice striking these keys. By moving only one finger at a time, striking sharply and lightly, you can work smoothly, evenly and tirelessly—as professional typists do.

Other exercises get you used to the other keys; each finger has its own section on the keyboard. But —no matter what key you type the finger must immediately return to its guide key.

This keeps you from popping all over the keyboard, willy-nilly, making mistakes.

Start learning with the aid of our 32-page typing booklet. Teaches touch typing with charts, exercises, speed drills. Gives rules for typing English; business, social and official letters. Can serve as a foundation for a business college course.

BUSINESS TYPING STUDIED AT HOME

For your copy of "Teach Yourself Touch Typewriting," send 15 cents in coins or stamps to Peterborough Examiner Home Service. Be sure to write plainly your name, address, and the name of booklet.

BARCLAY ON BRIDGE

WRITTEN FOR THE EXAMINER

By SHEPARD BARCLAY

"The Authority on Authorities"

DO YOU WANT IT LED?

ALWAYS bear in mind that, when you bid a particular suit, there is a possibility that your partner may lead it if the opponent at your right ultimately becomes the declarer. Unless you are willing to have that suit led, or unless your hand is such that there is a pretty good likelihood of your side furnishing the declarer, such a bid may prove costly. By leading that suit, instead of the one which otherwise would be his natural lead, your partner may present a gift of some hundreds of points to the enemy.

	♠ 10 9 5 ♥ K 8 ♦ A J 9 5 3 ♣ A 10 6	
♠ K Q 6 ♥ J 9 6 3 2 ♦ 10 7 6 4 ♣ 3	N. W. E. S.	♠ J 7 4 3 ♥ A Q 10 7 ♦ K Q 2 ♣ 7 5
	♠ A 8 2 ♥ 5 4 ♦ 8 ♣ K Q J 9 8 4 2	

(Dealer: West. North-South vulnerable.)

West	North	East	South
Pass	1 ♦	1 ♠	2 ♣
Pass	2 ♦	Pass	3 NT

Here was another one of those cases in which a smart cardsman takes advantage of the known mental habits of an opponent. Walter Beinecke bid as he bid in the South, while shooting for unorthodox top scores, solely because he knew West as a man who could be depended upon to lead his partner's suit.

West did exactly as expected, putting forth the spade K. When the dummy went down, the club A looked awful good to Mr. Beinecke, as it made his contract a sure thing. He took the first trick with his spade A and then ran seven clubs, followed by the diamond A for the ninth trick. If West had made his natural lead of the heart 3, the K would have been dropped and the opponents would have taken the first five tricks. Mr. Beinecke, therefore, stole a game, as 5-Clubs cannot be made.

* * *

Your Week-End Lesson

When there is a possible finesse in some side suit which, if it succeeds, will enable you to take an extra trick, what are the main considerations in determining when you should decide to make the attempt or not?

Distributed by King Features Syndicate, Inc.

Trent River News

Corp. N. C. Relf, R.C.A.M.C., Camp Borden, whose home is in Alberta, visited his aunt and uncle, Mr. and Mrs. George Brownsell, of this village last week.

Mr. Frey Hay is seriously ill in Kingston Hospital, and his many friends hope for his early recovery.

Mr. Leon Breen and son Fred of Smith's Falls are at their cottage for a few days.

High water in the river has slowed pickerel fishing down and very small catches are being reported. The creeks are also above normal water level and marshes and low land flooded over.

4th Vichy Loss

VICHY, May 22 (AP)—The Vichy Admiralty announced today it had given up as lost the fourth and last of its naval vessels in Madagascar waters, the 1,384-ton submarine Le Heros.

Le Heros, which set out to join the Battle of Courrier Bay, has been missing since May 5 with 24 of her normal complement of four officers and 59 men. The ship was not stationed at the main naval on Madagascar, Diego Suarez, it was said. (It was not stated whence it sailed.)

The Admiralty said it had no idea how or where the submarine was lost.

106th Casualty List

OTTAWA, May 23—(CP). — The Canadian (Active) Army in its 106th casualty list of the war today gave the names of seven men who have died overseas, four who are dangerously ill and three who are seriously ill.

LI'L ABNER
—By Al Capp

HENRY
—By Carl Anderson

DONALD DUCK
—By Walt Disney

BLONDIE
—By Chic Young

MUGGS AND SKEETER
—By Wally Bishop

BRICK BRADFORD
—By William Ritt and Clarence Gray

TILLIE THE TOILER
—By Russ Westover

ROOM AND BOARD —By Gene Ahern

SCOTT'S SCRAP BOOK —By R. J. Scott

Copr. 1942, King Features Syndicate, Inc., World rights reserved.

LI'L ABNER —By Al Capp

HENRY —By Carl Anderson

DONALD DUCK —By Walt Disney

BLONDIE —By Chic Young

MUGGS AND SKEETER —By Wally Bishop

BRICK BRADFORD —By William Ritt and Clarence Gray

TILLIE THE TOILER —By Russ Westover

Home Service

Weirdest, Most Puzzling Dreams May Be Warnings

"Subconscious" Wakes Up

Your other self is active when you sleep. It thinks things you are ashamed to recognize and does things you would never do. Even you don't want to know this other self.

And you can't get rid of it! It wakes when you sleep. It makes you dream of the weirdest, most puzzling things. Riding to work, your train whizzes past your station and the next one and the next one! You're filled with panic!

This is because your secret self, your "subconscious," is seething with problems, emotions you ignore. In dreams it tries to tell you about them, using its own strange symbolic language.

In the dream of the train it says: "Don't let your impulses run away with you!" If you've been attracted to someone else's beau, that is an obvious warning!

So is a dream of wandering in an empty, dreary world—or a dream of a burning house.

Our 32-page booklet explains many such common dreams and dream symbols—according to psychoanalysis; including flying, falling off cliffs, being seen naked. Discusses sex dreams, nightmares, "prophetic" dreams.

For your copy of "The Meaning of Dreams" send 15 cents in coins or stamps. Be sure to write plainly your name, address, and the name of booklet to the Peterborough Examiner Home Service.

BARCLAY ON BRIDGE

WRITTEN FOR THE EXAMINER

By SHEPARD BARCLAY

"The Authority on Authorities"

AN UNDESERVED GIFT

MOST BRIDGE players do not boast very often about gifts they receive from their opponents. But, when it is a fellow's birthday, and a kindly opponent has handed him a present which he did not deserve, perhaps he should acknowledge it then, especially if he can tell that opponent how to avoid giving such a gift in the future. Assuring your contract first and then trying a finesse for an extra trick is good rubber bridge, but if you attempt one earlier than that and thereby risk your contract, you are merely taking a chance of doing an undue kindness to the opposition.

	North	
	♠ A K 10 9 7 2 ♥ K J ♦ 7 5 3 ♣ 10 4	
West ♠ 8 5 ♥ 10 7 4 3 ♦ Q J 8 4 ♣ J 9 3	N. / W. E. / S.	**East** ♠ Q J 4 ♥ Q 5 2 ♦ 10 9 6 ♣ A K 7 5
	♠ 6 3 ♥ A 9 8 6 ♦ A K 2 ♣ Q 8 6 2	
	South	

(Dealer: North. Neither side vulnerable.)

North	East	South	West
1 ♠	Pass	2 NT	Pass
3 NT			

Here West led his diamond 4, which South won with his A, following it with a finesse of the heart J to the Q. The diamond 10 was taken by South with the K—his second consecutive bad play, as he should have ducked and won the third diamond. Next he won the spade A and K, but when he lost a third spade to the Q, the opponents cashed two more diamonds and two clubs, setting the contract two tricks.

South would have been set one trick anyway because of his heart finesse, but when he failed to hold up on the second diamond lead, he caused himself to be beaten two tricks.

• • •

Tomorrow's Problem

	North	
	♠ Q 6 4 2 ♥ 9 4 ♦ 9 3 ♣ J 10 7 5 3	
West ♠ K 10 7 ♥ 10 6 5 2 ♦ J 6 ♣ Q 9 6 4	N. / W. E. / S.	**East** ♠ J 9 8 3 ♥ 8 7 ♦ Q 10 8 5 ♣ K 8 2
	♠ A 5 ♥ A K Q J 3 ♦ A K 7 4 2 ♣ A	
	South	

(Dealer: South. Both sides vulnerable.)

What is the most expert bidding of this deal?

Distributed by King Features Syndicate, Inc.

African Terrorists

JOHANNESBURG, South Africa, May 23—(CP)—Terrorist bomb explosions extensively damaged three postoffice department buildings in the Johannesburg area Wednesday night.

Detonation of a bomb concealed in a telephone booth damaged premises of the Albertom Station.

Others were hurled through windows of buildings at Benoi and Boksburg. Two men, one of them injured, were detained after the explosion at Benoi.

No 1942 Taxes

ROUSES POINT, N.Y., May 23—(AP)—This village of 2,000 on the Canadian border has eliminated 1942 municipal taxes, urging citizens to invest their tax savings in war bonds and stamps.

The action was made possible, Mayor Charles A. Stewart explained, by an $8,000 surplus equal to the amount of this year's levies would have returned. The village operates on a $10,000 budget, partly financed by municipally-owned utilities.

DUST FOR NAZI EYES

LONDON—(CP)—A correspondent suggests "would it not be reasonable for our planes to carry sawdust over the enemy lines and create a dust storm, thus confusing them as to what it is all about."

Bancroft Court Handles List Of 9 Cases

BANCROFT, May 23 — (ENS).— Bancroft Police Court on Wednesday afternoon, May 20, presided over by Magistrate J. L. Lloyd of Northbrook, with S. G. Robertson representing the Crown, disposed of the following cases:

Harry Jensen, charged with a breach of the Criminal Code. Case was enlarged and accused will appear in Coupnty Court at Belleville, May 28.

John Henry Brethour of Baptiste paid a fine and costs amounting to to $19.75 when he was convicted on a charge of tearing down a neighbor's fence.

George Hailstone of Gilmour, convicted on a charge of drunk driving, was sentenced to 12 days in jail and paid $17.50 court costs. On a further charge of dangerous driving he paid $10.00 and costs, and for carrying a rifle without a permit was found guilty, and paid a fine and costs of $10.00.

Frederick Frantz of Maynooth was found guilty on a charge of dangerous driving, and paid a fine and costs amounting to $37.50.

McLaren Prentice of Boulter charged with assaulting his brother Benjamin, causing bodily harm, was sentenced to five months' definite and one month indeterminate in the Ontario Reformatory, and bound to keep the peace for one year, all as a result of him beating up his brother at George Caldwell's store at Fort Stewart on April 3.

Milton and Oliver Watson of the Monk Road, found guilty on a breach of the L.C.A. each were assessed $10.0, and costs.

Gordon Evans of Cheddar, found guilty on a breach of the L.C.A., paid $10.00, and costs.

Fred Soble of Maynooth, found guilty of having loquor in a place other than his residence, paid a fine and cost of $44.15.

Miss Kathleen Reid of Toronto arrived home on Wednesday evening.

Word reached the village this week of the death of Miss Wilson, a former teacher in the Beechmount School near Bancroft.

Mr. and Mrs. W. T. Hamilton and son Arthur of Madawaska are visiting this week in Bancroft at the home of their daughter, Mrs. Harold Skuce.

Mrs. Donovan Card of Lake St. Peter was operated on for appendicitis in the Red Cross Hospital, Bancroft, on Tuesday.

Mr. and Mrs. G. W. Jones arrived home on Tuesday evening, having completed a business trip to Pembroke and vicinity.

Paul Port of Johnsonburg, Pennsylvania, is in town on business this week.

Miss Peggy Lumb who is attending school in Toronto arrived home this week and will spend over the week-end with her parents, Dr. and Mrs. S. S. Lumb.

OUR ADVICE

and Counsel regarding funeral matters is always available.

WE RELIEVE

the family of every responsibility.

Phone 5161

THOS. J. LANE and SON

FUNERAL DIRECTORS

243 Hunter St.

MORE ABOUT—

M.P. Debate

Continued from Page 1

Fraser Opposes Dropping It.

J. R. MacNicol (Con., Toronto-Davenport) said the Petroleum Act should not be repealed but a new one drafted. G. K. Fraser (Con., Peterborough West) said the bill should not be abandoned as it dealt with the inspection and checking of the qualities of oil and naphtha.

Mr. MacNicol said he had received a letter from a Hudson's Bay Company factor expressing the opinion there was a large oil deposit so far untapped, in the vicinity of the Mackenzie River, south and east and west of Fort Norman, N.W.T.

Wells had been drilled near the town of Peace River, Alta., and Mr. MacNicol said he wondered who owned these leases now. He was opposed to granting any individual or company leases which would last indefinitely.

Col. Gibson said the Act did not deal with leases or the production of oil. To have the Dominion control exercised by a province meant unnecessary expense.

On the Ottawa agreement bill, Hon. Grote Stirling (Con., Yale) said properties expropriated by the Dominion in Ottawa in the last four years had reduced the assessment roll by about $2,750,000, but substantial expenditures had been made on Dominion properties and lands. The Civil Service brought large sums to Ottawa business establishments.

G. J. McIlraith (Lib., Ottawa West) said the taxable real property in Ottawa in 1941 amounted to $157,279,947 and the assessed value of Dominion property exempt from taxation amounted to $59,751,765.

C. R. Boucher (Con., Carleton) and J. Albert Pinard (Lib., Ottawa East) supported Mr. McIlraith's suggestion that a House committee be appointed to examine the agreement with Ottawa to see if an arrangement more favorable to the city could be reached.

Ottawa was beautiful because the people of Canada had spent large sums on it, Mr. Coldwell said.

The C.C.F. leader added that the present mayor of Ottawa, Stanley Lewis, had said members of Parliament, for all they did, might just as well go home. Mr. Coldwell said he thought the members might go home before passing the Ottawa bill "as a sort of protest against the insult cast on the members of the House of Commons."

He continued: " . . . Seriously, however, I think that the matter now under discussion . . . ought to be one of inquiry by a parliamentary committee, or a committee of some sort . . .

"I hope that sooner or later we may have, instead of the city of Ottawa coming to us as a suppliant for funds, or instead of us making grants to the city of Ottawa, on any grounds, compassionate or otherwise, a capital which the Dominion of Canada can call its own in a federal district of its own."

Fisheries Minister Michaud said thtat no government had ever recognized any obligation to pay the city of Ottawa compensation on taxes for property and he doubted if any government would admit the principle. The more the government expropriated real estate in the city and erected buildings, the more people had to be brought into the city to be housed in these buildings, and they spent most of their earnings in the city.

Justice Minister St. Laurent said that the bill to amend the Canada Evidence Act permitted banks and similar organizations to make use of microfilms in storing their records instead of bulky documents requiring much space. The system permits photographs to be kept in place of the original records.

Mr. St. Laurent said it had been represented that on a microfilm 200 feet long copies of 2,700 letter-sized sheets could be conserved. The bill provided that when a copy was made and the original was about to be destroyed, an affidavit would be made by the person who made the photograph and attended to the destruction of the original, verifying the correctness of the photographic record.

John Diefenbaker (Con., Lake Centre) said the bill might create a situation leading to much litigation, but Mr. St. Laurent said he was not convinced by this argument.

Fear Some Covering Up.

Douglas Hazen (Con., Saint John-Albert) said there was nothing in the bill to provide that proof must be given that the film had been compared with the original document and found to be a true photograph. At times photographs did n t give a correct picture of what they were supposed to represent. The Justice Minister said it was believed the precautions contained in the bill were sufficient.

A. H. Bence (Con., Saskatoon) said there was a possibility that a document might have an erasure or mutilation which was cleverly covered up, and a photograph probably would not show this.

Mr. Boucher said the bill extended the privilege of a person destroying a document and submitting a form of proof in its place.

"My opinion is that in this day and age we are getting rather loose with our affidavits," he added. "The present custom is of requiring affidavits and declarations almost to the filling of your individual teeth...

He contended that there should be provision for filing the affidavit of the correctness of the film record almost immediately after it had been compared with the original and such circumstances should have to be proven before it was accepted as evidence.

CHEX Radio Broadcast

SATURDAY, MAY 23

6.00—Canadian Press News
6.10—Ivoriettes
6.15—Listen To Leibert
6.30—Laugh Parade
6.45—Ballad Time
7.00—Canadian Press News
7.05—Sportscast
7.15—Shall We Waltz
7.30—Studio Party
7.45—Andrew Sisters
8.00—Canadian Press News
8.05—Music By . . .
8.30—Paradise Hawaiian
9.00—C.P. News
9.05—Leahy Bros. Barn Dance
9.30—As You Like It
10.00—News
10.05—War Commentary
10.15—Riding the Range
10.30—Make Believe Ballroom
11.00—News
11.10—Organ Interlude
11.15—God Save the King

SUNDAY, MAY 24

8.59—O Canada
9.00—Canadian Press News
9.15—Military Band
9.45—Southland Singers
10.00—Canadian Press News
10.05—Sunday Song Service
10.30—Boston Pops
11.00—Canadian Press News
11.05—Strictly Sweet
11.30—Words and Music
12.00—Canadian Press News
12.15—Songs For You
12.30—War Commentary
12.45—Chapel Chimes
1.00—Canadian Press News
1.05—Nazarene Gospel Service
1.30—Organ Memories
2.00—Canadian Press News
2.05—Salute To Britain
2.30—Pentecostal Tabernacle
3.00—Canadian Press News
3.05—Dance Parade
3.30—Victor Album
4.00—Canadian Press News
4.05—Symphony of Melody
4.30—Salon Strings
5.00—Canadian Press News
5.05—Bethany Tabernacle
5.30—Melody Portraits
5.45—Diamond Dramas
6.00—Canadian Press News
6.05—Eyes Right
6.15—Academy Award Drama
6.45—Tropical Moods
7.00—C.P. News
7.05—Richard Tauber Sings
7.15—Let Us Waltz
7.30—Salvation Army
8.00—Canadian Press News
8.05—Accordiana
8.15—Music By Martin
8.30—Memories and Melodies
9.00—C. P. News
9.15—Gracie Entertains
9.30—Concert Hall
10.00—Canadian Press News
10.05—Lew White and Ensemble
10.30—Tunes For Tonight
11.00—C.P. News
11.10—Organettes
11.15—Sign Off

MONDAY, MAY 25

7.30—O Canada
7.35—Farm Fair and News
7.45—Morning Cheer
8.00—C.P. News
8.10—Hit of the Day
8.15—Toast and Coffee
8.45—Morning Devotions
9.00—C.P. News
9.05—Tops In Pops
9.30—Here Comes the Band
9.45—Master Singers
10.00—C.P. News
10.05—Accordiana
10.15—Petite Musicale
10.30—Stars Over Hollywood
10.45—Between You and Me
11.00—C.P. News
11.05—Organettes
11:15—Port Hope Salute
11.45—Parade of Bands
12.00—News from Hollywood
12.15—Musical Sketches
12.30—C. P. News
12.40—A Tropical Mood
12.45—Farm Folks Hour
1.00—C.P. News
1.05—Farm Folks Hour
1.30—Song Shop
1.45—Talking Drums
2.00—C.P. News
2.05—Make Believe Ballroom
2.30—Presenting
3.00—C.P. News
3.05—Melody Matinee
3.30—Sincerely Yours
3.45—A to Z Novelty
4.00—C.P. News
4.05—Melodies in Varied Moods
4.15—Marching to Victory
4.30—Fourteen-Thirty Club
5.00—C.P News
5.05—The Old Songs
5.15—Lindsay Salute
5.45—Melody Parade

MORE ABOUT—

Timoshenko

Continued from Page 1

used in stubborn counter attacks, but they "are being wiped out as fast as they land.")

The midnight communique said "our troops fortified their positions and carried out offensive operations" yesterday in the area of Kharkov, Germany's major southern base.

"In the Izyum-Barvenkova direction (80 miles south of Kharkov) our troops repelled enemy attacks and inflicted large losses upon him," it said. "During three days of the battle on this sector of the front alone over 15,000 German soldiers and officers were killed."

Stop 11 Hun Assaults.

A single division was said to have repelled 11 Hun attacks and wiped out more than 3,000 of the invaders in a day.

The Russians have never announced a German gain in this effort of Field-Marshal Gen. Fedor von Bock to turn their left flank and divert Red Army manpower from the big Kharkov push. The 15,000-man toll exceeds by 3,000 the number of Germans killed from May 13 to 17 in the first phases of the Battle of Kharkov.

Moreover, Russian resistance again was declared continuing on the Kerch Peninsula against German-Rumanian forces which need that easternmost section of the Crimea for any serious thrust at the oil-wealthy Caucasus.

(The garrison of Sevastopol, Soviet Crimean naval base, was reported by the BBC to have "steadily pushed back" the Axis siege lines established last October. The radio said the city's industries, including a munitions plant, were moved underground.

Russian airmen were credited officially with destroying or damaging 85 German tanks in the operations on Thursday.

The Information Bureau said the Germans had been dislodged from one powerfully-fortified position in the Kharkov sector and had "abandoned five field guns, 12 machine-guns and a radio station."

"On another sector,' it said, "one of our detachments beat off an enemy counter-attack and wiped out 200 Germans."

Again, the Bureau stated that "in one of the sectors of the southern front our troops thwarted an enemy attempt to cross a river." (This stream was not identified, but may have been the Donets.)

Russian troops killed 700 Germans and destroyed five tanks and four field batteries on the Kalinin front, north-west of Moscow. Another 250 were wiped out by Russian tank crews on the adjacent north-western front.

Leningrad area guerillas have killed 517 Germans, following the dispatch of a strong puntive expedition against them, the Bureau reported. The irregulars also were credited with blowing up a Nazi ammunition dump, a railway bridge, various rolling stock and three tanks.

Wants To Fight

PORT LOUIS, Mauritius, May 23 —(AP). — The commander of the Vichy French forces on Madagascar was quoted by the Tananarive radio yesterday as saying he intended to fight "any aggressor' and that "no negotiations have taken place or are taking place with the British.'

The broadcast from the Madagascar capital was heard at this British island colony 600 miles to the east.

(The British forces have occupied Diego Suarez naval base and other centres of resistance in the coastal regions, but have yet to ascend the mountains to the colonial capital in the interior.

CHESTNUT BREAD

In parts of Europe, bread is made from chestnuts.

MORE ABOUT—

Begin Jailing

Continued from Page 1

Acting on reports that Axis nationals had forseen such an event and had converted their cash into United States currency, the export of United States money was forbidden and banks refused to change dollars into Mexican pesos.

Policemen remained within sight of the largest German business places to guard them from the public. Senators and deputies voiced demands they be seized to reimburse Mexico for the loss of the ships and pay the families of 21 seamen who died in the sinkings.

Mexico's entry into the war would place on the side of the Allies a nation of 20,000,000, the most populous in Latin-America except for Brazil. Mexico has a standing army of 70,000, 400,000 more semi-trained men ready to be called and a navy of 15 ships already active on patrol in the Pacific.

Wage Freezing Irks Millard

CLEVELAND, May 23—(AP). — The C.I.O. United Steelworkers of America yesterday urged the Canadian Government to enact legislation guaranteeing Canadian workers the right to organize labor unions for collective bargaining.

Concerning Canada's wage stabilizaiton, Charles H. Millard, secretary of the convention resolutions committee, told delegates:

"It is our feeling that wage freezing in Canada has not been done to stop inflation, but to stop labor organization. Wage freezing does not stop inflation, and higher wages do not necessarily cause inflation. We can be fooled by the fear of inflation and we can be fooled by propaganda."

Obituary

MRS. MAY OVEREND

The funeral service for Mrs. May Overend, widow of Harry Overend, and a former reesident of this city, who has resided in Flint, Mich., for the past few years, was held Tuesday at 9 a.m. at St. Peter's Cathedral.

Requiem High Mass was sung by the Rev. Victor McFadden cousin of the deceased. He preached an eloquent sermon on death and there was some inspired singing by the Junior Choir of St. Peter's School. Miss Marion Best was at the organ.

The many floral offerings paid eloquent tribute to her popularity in both Peterborough and Flint, her adopted city. Interment was in St. Peter's Cemetery.

There was a large crowd in attendance, which included Mr. and Mrs. J. Pearson, Mr. and Mrs. Robert Lathan, Norbert Pearson, and Mr. and Mrs. Alec Buchanan, all of Flint.

The pall bearers were James Doris, James Lynch, Fred Overend, William Grady, Fred Holmes and Nagle Phelan.

Bairnsfather Again

LONDON, May 23—(CP).—Capt. Bruce Bairnsfather has been appointed official war correspondent and cartoonist with the American Expeditionary Force in the British Isles. Cartoons by the creator of 'Old Billl' in the First Great War—'Young Bill' has joined up too in this one—are now appearing in 'The Stars and Stripes,' weekly newspaper of U.S. forces.

Baseball Starts Next Tuesday

PORT HOPE, May 23.—(ENS). — Three baseball teams are already organized for the season, which opens Tuesday night at King's Field. These teams are Royal Grill, the champions of 1941 and conquerors of Raybestos team of Peterborough, who meet the Rascals. The Royal Grill team will have for pitcher Tommy Pointer, opposed by Harold Blow of the Rascals. Constable Rafter is expected to share the mound duty with Tommy Pointer, as he has signed up with the Grill. The Rascals expect to have Dawley as well as Blow for pitcher. The third team, the Beavers, expect to have Woods and Edwardson.

At a meeting of the executive Friday night the entry of the Cobourg Dyeing Company team was considered and if decided will round out a 4 team circuit.

The executive, which consists of President Tom Dawley, Secretary Greg McMahon, Treasurer Bill Pennington, Committee, Harold Tozier, Bill Oliver, Bill Brockenshire, Jack Harrison, Mart Garrett, have been busy on the grounds and several changes have been made, including the moving of the players' bench farther away from the playing field. It was decided that the games will be played Tuesday and Thursday evenings, commencing at 6.30 p.m. and each contest will consist of seven innings.

It is expected that Devine and Brown will handle the umpiring, alternating behind the plate every other game.

Mayor Gifford, assisted by Reeve Box and Deputy-Reeve Moncrief will officially open the season on Tuesday night at King's Field. A two minute silence will be observed in memory of the late C. J. (Johnny Rowden).

The schedule of games will be ready for publication in a few days.

MARKETS

FRUITS AND VEGETABLES

TORONTO, May 23 — (CP). — Wholesale fruits and vegetables remained unchanged today.

TORONTO PRODUCE

TORONTO, May 23 — (CP). — Produce market prices here today, as reported by the Dominion Department of Agriculture follow:

Eggs.—A-large, 33c; A-medium, 32c; A-pullet, 27c; B, 28 to 29c; C, 26c.

Churning Cream, wholesale.—No. 1, lb. 36c f.o.b., 39c delivered; No. 2, lg. 33c f.o.b.; 36c delivered.

Butter, wholesale.—First grade solids, 35c; second grade solids, 33½ to 34¼c.

MAYBE TIRED OF SEA WAR

LONDON—(CP).—An old grey seal has taken over the Thames River—and that's more than the Germans can do. The big fellow swam up the river from the sea and suns himself daily on the mudflats.

Insulate your home on the OUTSIDE

WITH Genuine B.P.INSUL-ATED SIDING 5/8

CUT EXPENSE

You can reduce heating expense for three-quarters of every year with increased warmth and even circulation of heat, as well as cutting out painting expense, by insulating your outside wooden walls with Genuine B.P. Insul-Ated Siding.

Any good carpenter can insulate your house by applying Genuine B.P. Insul-Ated Siding right over the outside walls of shingle, clapboard or wood sheathing.

Your saving in heating and painting will repay the cost and give you added useful year-round rooms.

Ask your dealer for "Armoured Walls" Booklet

BUILDING PRODUCTS LIMITED BP

YOU CAN STILL BUILD!

Essential Building Materials Are Still Available—

Building Costs Are Only Slightly Increased

Over recent months there has been a great deal of mis-information circulated about the cost of building and whether or not contractors can complete houses for civilian occupation—

HERE ARE THE FACTS—

1—You can still build homes under $5,000 without a license from the Controller of Construction—over $5,000 a license is necessary.

2—A contractor can still get all materials necessary for home construction

In addition to the foregoing, any building which you do will help to relieve the housing shortage and thus allow out-of-town workers to find accommodations.

Building Loans Under The National Housing Act Are Still Available

OLD OR NEW HOMES REQUIRE THE PROTECTION OF

QUALITY PAINTS

When you buy Scarfe's Paint, you are assured of getting the best. We have no shortage of materials and we carry the largest complete stock of maintenance finishes between Ottawa and Toronto.

Let our representative call on you in your own town and discuss your paint problem. Drop a line to Scarfe & Co., Peterborough, and your requirements will receive the expert advice of trained paint men.

SCARFE & CO. LIMITED

See the Following Dealers for Your House Building Essentials

ADAMSON & DOBBIN — Plumbing, Heating, Sheet Metal — 175 SIMCOE ST. — PHONE 7342

HUBERT CHOWN HARDWARE — Hardware - Jap-A-Lac — 417 GEORGE N. — PHONE 6186

GRANT & LOUCKS CO. LIMITED — Electrical Supplies — 418 George St. — Phone 5745

PETERBOROUGH LUMBER CO. LTD. — Lumber and Building Supplies — 163 HUNTER W. — PHONE 4655

REHILL FUEL AND BUILDERS SUPPLY — Builder's Supplies — 210 WOLFE ST. — PHONE 5401

BEAVER LUMBER CO. LTD. — Lumber and Building Supplies — AT GEORGE ST. WHARF — PHONE 4638

J. A. GIBBS — Real Estate — Money to Loan — 141 HUNTER ST. — PHONE 3843

O. J. HAYWARD — Builder and Contractor — 195 O'Carroll St. — PHONE 3120

SCARFE & CO. LIMITED — Paint Dealers — 160 HUNTER W. — PHONE 5486

Weather
Showers; Cooler

Evening Peterborough Examiner

FINAL
LAKESHORE AND CITY EDITION

VOL. LXXXV, No. 122. PETERBOROUGH, TUESDAY, MAY 26, 1942 ★★ PRICE THREE CENTS

LAVAL OPENS SEA BASES TO HUN WARSHIP CREWS

Reds Lunge for New Gains at Kharkov

Air Schools Extended Two Years

New Deal Gives Canada Big Flier Quota For Home Defences

By FRANK FLAHERTY
Canadian Press Staff Writer

OTTAWA, May 26—(CP)—A new agreement is being negotiated to extend the life of the British Commonwealth Air Training Plan by two years—until March 31, 1945—it was announced at a press conference here today.

Under the new agreement, Canada will be provided with a large quota of trained airmen for home defence purposes, a group of a dozen newspapermen were told by Air Minister Power and Rt. Hon. Harold Balfour, Parliamentary Under-secretary for Air in the British government.

The new agreement, they said, will extend from July 1 this year. The original agreement, signed in December, 1939, was to run until March 31, 1943, but the new one will go into effect nine months before that expiry date.

While the new agreement actually will have a life of two years and nine months, the actual extension it makes in the life of the training plan will be two years.

The press conference at which these announcements were made was held at noon in the lounge of the building where United Nations air training delegates met last week and where empire delegates have been meeting since then to work out problems which have arisen in con-

AIR SCHOOLS
(Continued on Page 2, Column 2)

Bolstering Aegeans

ISTANBUL, Turkey, May 26—(AP). — Three Italian and three German infantry battalions passed through Yugoslavia toward Greece during May, private advices reecived here said today. A large number of German planes left the Belgrade airport flying toward Greece, between May 10 and 17 these reports said. Informed quarters expressed belief the movements were to reinforce garrisons in Aegean Islands, including Crete.

Peterboro' Asks County Man On School Board

CHATHAM, Ont.,—May 28.—(CP)—Proposals dealing with sterilization, army rejections because of poor sight, and taxes on school goods and services came before the resolutions committee of the Urban School Trustees Association of Ontario today.

The delegates met today after hearing an address by Hon. St. Clair Gordon, M.P.P. for East Kent and chairman of the Liquor Control Board, last night in which he urged equality of education in city and rural school.

Mr. Gordon said that opportunities for practical education were not as evident in rural schools as in urban schools and advocated a reorganization of rural school system in an effort "to do something to keep the young people on the land." He discussed briefly the Liquor Control Act and stressed the importance of the liquor commission in Ontario, reminding delegates that a great part of the money used for education in Ontario came from profits of Ontario's liquor monopoly.

The Brantford section of the Trustees Assocaition submitted a resolution asking the Association to petition the provincial legislature "to sponsor a sterilization act for Ontario, primarily to prevent parenthood among those numerous and obvious cases of feeble-mindedness present in various communities of the province." These cases, according to the resolution, "constitute a social and economic burden to the taxpayers."

The Chatham resolution adds that "all proper medical and legal safeguards" should be provided.

Want Better Lighting.

The Toronto group of the Association submitted a resolution that "in view of reports of the alarming number of rejections of applicants for the armed forces through deficient eyesight, the Association be asked to request the Department of Education to have a study of lighting in secondary schools made by experts on lighting and care of eyesight.

Another resolution from the Brantford groups asks that "purchases of goods and services required solely for school use" be exemtped from sales tax and from requirement to place excise stamps on checks for payment for the goods.

Peterborough delegates have asked that a recommendation be made to the Minister of Education that the School Act be amended to permit a member of county council or a member of a Separate school board to sit as a member of the Board of Education.

Webb Girl Denies She Played Lure

NEW YORK, May 26 (AP)—Madeline Webb, fighting for her life at her general sessions trial for murder, denied from the witness stand today that she had "lured" Mrs. Susan Flora Reich to her death by strangulation at the Hotel Sutton last March as the state of New York has charged she did.

The pretty former model, accused with her lover, Eli Shonbrun, and John D. Cullin, of the slaying of Mrs. Reich, wife of a New Jersey wax processor, said shortly after she took the stand in her own defence that she was not present in the hotel suite at the time Mrs. Reich was bound and gagged and left to die.

Asked if she had at any time discussed with Shonbrun, Cullin and Murray Hirschl, Shonbrun's uncle, the "luring of someone to the hotel to kill for the purpose of robbery," Miss Webb began:—

"I would never....." as the assistant district attorney, Jacob Grumet, objected.

"No, no, no," exclaimed the 28-year-old girl from Stillwater, Okla.

Her first testimony described her marriage at 20 and a divorce a year later. The questioning was conducted by James Springer, a former judge from Stillwater who came to New York to assist in her defence.

Tea, Coffee Rationed, Sugar Cut

Retain Honor System, Cut Tea By Half Sugar Another Third

OTTAWA, May 26.—Introduction of tea and coffee rationing and reduction by one-third in the existing sugar ration was announced today by Donald Gordon, chairman of the Wartime Prices and rade Boarfd.

The "honor" system used since sugar rationing started will be maintained in the new regulations.

Effective immediately, the sugar ration is cut from three-quarters of a pound a person a week and one-half pound.

Special regulations for hotels, clubs, boarding houses and similar establishments to cover the rationing of sugar, tea and coffee have been prepared.

The regulations have the force of law behind them and, while the use of coupons or tickets is not being resorted to, Mr. Gordon said prosecutions will be launched against those who fail to obey the regulations.

Shipping difficulties had made it essential to conserve reserve stocks and reduce consumption of the rationed commodities.

"We must face the fact that it is increasingly difficult and dangerour to bring in supplies of any kind from over the seas," said Mr. Gordon in a Canadian Broadcasting National network address.

Cannot Risk Ships, Sailors

"Ships and sailors' lives must not be risked to bring in a single pound of supplies from abroad which we can do without."

With the sugar ration at one-half pound a week, supplies were ample for many months and additional imports would make the situation so much safer.

The one-half pound ration is the same as that in effect in the United States and the United Kingdom.

The sugar order provides that on and after July 1 no industrial user shall use in any quarter more than 70 per cent of the quantity used by him in the corresponding period of 1941. Thus far 80 per cent. of last year's use has been permitted.

Provision is made in the sugar order to permit of housewives receiving sufficient sugar to meet "reasonable requirements" for household preserving, canning or the making of jams and jellies. The

TEA, COFFEE
(Continued on Page 2, Column 2)

United Counties Judge

Justice Minister St. Laurent announced Monday that J. C. M. German, K.C., of the Toronto law firm of German, Howard and Fox, has been appointed County Court Judge for the combined counties of Northumberland and Durham. Judge German succeeds the late Judge V. O'Connor, who died recently.

US Air And Navy Chiefs In UK Sign Of Offensive

LONDON, May 26 — (CP). — A United States War Mission, headed by the Army and Navy air chiefs and called one of the most important yet sent to Britain, has arrived and gone into action with no loss of time, it was announced.

The two leaders are Lt.-Gen. Henry H. Arnold, head of the Army Air Forces and Rear-Admiral John H. Towers, Chief of Naval Aeronautics.

Their purpose is to confer with British leaders in talks believed designed to co-operate strategy for a master blow against Germany.

Within two hours after stepping from a train that brought them here yesterday from the landing place of a plane which flew them across the Atlantic, Arnold was arranigng meetings with the chiefs of Britain's fighting forces.

Atlantic, Arnold was arranging United States air operation plans, taking over a prepared office in the American Military Headquarters. His aides started immediately to check details of the United States Air preparation thus far.

U.S. AIR AND NAVY
(Continued on Page 2 Column 2)

Hitler Heads To Front For Parley

Von Brauchitsh, Bock To Be Absent; South Front Deadlocks

By HENRY C. CASSIDY
Associated Press Staff Writer.

MOSCOW, May 26 — (AP). — The Red Army fought it way forward again from newly established positions on the Kharkov front today, proceeding in a series of lunges through the German fortifications, and appeared to be firmly holding the initiative elsewhere as the Ukrainian offensive entered its third week.

About the Izyum-Barvenkova sector to the south Marshal Timoshenko's forces were reported to have beaten back a German assault led by 150 tanks.

A Tass dispatch from Stockholm said to-day that Hitler had left Berlin for his Eastern front headquarters to hold an important conference with his generals and that according to well-informed circles he intended to make it clear he intends to retain his post as commander-in-chief of the army.

2 Big Shots to Be Absent.

The dispatch said that Field-Marshal Walther von Brauchitsch, former commander-in-chief, would not be present although he still holds the post of adviser to the high command, and that Field-Marshal Fedor von Bock, commander on the Southern front, would also be absent 'on the pretext that he cannot leave the front."

New Gun a Killer.

Red army resistance to German armored units now is more effective than at any time in the 11 months of the Russo-German war, the newspaper Izvestia said to-day. The paper disclosed the Russian forces are using a light gun called the 'Pto' as well as anti-tank rifles, heavy artillery, anti-tank grenades and simple gasoline-filled bottles to smash up German tanks in close-range fighting.

The paper said that a German tank division from France was sent into one sector of the Kharkov front to hold three important defence points and relieve an encircled Nazi garrison in a village but that the Russians beat off the waves of tanks and planes and then countre-attacked to gain a hill.

Fifty German tanks and two regiments of infantry failed in an attack in another area, Izvestia said, 10 Russian tanks destorying several German machines and dispersing the infantry.

Better Conditions

LONDON, May 26—(CP Cable). — Reuters news agency said today that "reassuring news" has been received in a private report concerning living conditions among military and civil prisoners of the Japanese in Hong Kong. "Food and general conditions had been bad, but now rations have been increased and blankets, mosquito nets and some medicines have been provided," the brief report said. "Internees are not now sustaining harsh treatment."

Labor Snips Move To Abandon National Gov't

LONDON, May 26 (AP)—Led by two cabinet ministers, delegates to the Labor party's annual conference yesterday crushed by a vote of more than 14 to 1 the first attempted rebellion against continued labor participation in Prime Minister Winston Churchill's wartime national government.

The actual vote was 2,319,000 to 164,000.

The test came on an amendment to withhold the conference's endorsement of the role labor members are playing in the government. Some observers predicted that the Labor party ultimately would go even further than participation in the government and observance of the current political truce in order to give active organizational aid to the Conservatives whose parliamentary candidacies are threatened by Independents.

So far this year three Conservatives have lost by-elections to Independents while Laborites were observing the truce and remaining aloof. Labor's executive committee already has announced however, its determination that the Independent movement will not be allowed to rise without opposition while the established parties are preoccupied with winning the war.

The attack on advocates of withdrawal from government, a course suggested by Lord Strabolgi, was led by Clement R. Attlee, Dominions Secretary and Herbert Morrison, Minister of Home Security.

U.S. Destroyer Hit

WASHINGTON, May 26.—(AP)—The United States navy department announced today that the destroyer Blakely had been damaged by an enemy torpedo in the Caribbean Sea, but had reached port with 10 members of her crew reported missing and six injured.

The Blakely was the 13th naval vessel announced as sunk or damaged from all causes and was the first United States combatant ship reported atacksd in the Caribbean.

Free To Handle Vichy Fleet; New Axis Squeeze Play On Ships For Hun, Land For Duce

Laval Talks Tunisia, To Save Corsica, Nice That Duce Wants As a Face Saver; Fleet, Oil Drained, Reported Trapped For Hun

LONDON, May 26—(CP).—An Axis squeeze play to get the French fleet or grab French territory, or both, was suggested today in parallel reports that Italy has demanded title to Nice and Corsica and that Pierre Laval has consented to the training of German seamen at French naval bases on the characteristics of French warships.

Comparison of the various reports brought out the outlines of a situation in which Germany and Italy each was using the needs of the other to seek h r own ends, with the Vichy French government in the middle, forlornly trying to play off one master against the other.

The Germans were portrayed as using the Italian territorial demands as a threat to force Vichy to give up the French fleet peaceably.

The Italians were described as seeking to bolster their home front's morale by taking a slice of French territory and at the same time using this manouvre as a pretext to keep at home 300,000 Italian soldiers that the Germans would like to have sent to the Russian front.

Laval Brings Up Tunisia.

Pierre Laval, the Vichy chief of Government and the man on the spot from all angles, was reported by diplomatic observers to have offered to negotiate the Italian demands, with a disarming offer to discuss Tunisia. The Italians have long wanted Tunisia, but their new demands were reported to deal with Nice and Corsica, so that injection of Tunisia into the discussions would further complicate and possibly delay matters.

Informed sources in London who have underground connections said that in dealing with Germany, on the other hand, Laval had consented to the training of a considerable number of Nazi seamen at French naval yards and stations to "familiarize" them with French warships. Possibly less than the Germans want. This still would serve as a placatory move.

These sources said virtually all major units of the French fleet at the Toulon naval base had been drained of oil and did not have enough "to reach Algeria in an emergency.

The Berlin radio said Laval had returned to Vichy after week-end conferences in Paris "with numerous personalities and his closest collaborators."

Meanwhile the Germans are using Italian territorial demands to force France to give up the fleet peaceably, at the same time insisting that Laval produce for the Axis or get out, it was declared.

"The temper of the French people is such Laval does not dare carry out whole-hearted co-operation as he knows it would cause his downfall," the source said.

The opinion was expressed that there was no Frenchman the Germans could put in Laval's place and that the next step could only be occupying all of France and appointing Jacques Doriot, turn-coat Communist leader, as a quisling.

Not An Ultimatum

Well-informed diplomatic observers in Europe said the Italian representations did not constitute an ultimatum; hence the Vichy French government still had hopes of adjusting matters by negotiation.

WILL LET HUN
(Continued on Page 8, Column 4)

Nazis' Air Fleet Vanishes From Malta Sky

Written for The Canadian Press
By BRIG.-GEN. H. S. SEWELL

LONDON, May 26 (CP) — The aggressive fighting spirit of the defenders of Malta is shown in the Saturday night communique from Valetta which describes two Italian bombing attacks, both of which were met by anti-aircraft fire and R.A.F. fighters. The air combat which followed ended victoriously and in each case over the Sicilian coast.

Since last December it has been German planes and not Italian which have been pressing the air attacks to subdue Malta, and it is significant that, even if only temporarily, the Germans have relinquished their lead in these operations, and that they are not reported to have taken any part in Friday's air fighting.

It is possible that the German command have need for the airfleet which has been based on Sicily and South Italy since December, for use on some other part of their fighting front, and that it has been moved. It may be too soon to entertain the thought, but if it is so, our first reaction will be admiration for the fine defence of Malta followed by the speculation as to where the fleet has gone.

There are many places where the Nazis may be glad to employ more strength in the air—in the Ukraine against Russia; in Crete and the Dodecanese for an assault against Cyprus and Syria, or in France for defence against the R.A.F.'s increasing air offensivie.

Deny Hun Yellow.

British pilots who have had to meet the Germans over Malta describe the raids as well organized,

NAZIS' AIR FLEET
(Continued on Page 2, Column 3)

Costly Business

CHUNGKING, May 26 — (AP).—The Japanese have lost 3,000 men in attempts to storm the Chekiang provisional capital of Hinhwa from three sides the Chinese announced tonight, but a spokesman said "the situation is still very grave and the coming week will witness even fiercer battles." He said as of last night the Chinese still held Kinhwa and had routed with heavy casualties a Japanese force that captured Wulipao, two miles south of Kinhwa. . . .

Hun Malta Raids Get Supplies To Libya

Keep Britons Busy On Isle Cunningham Admits – Hopes French Fleet 'Safe'

LONDON, May 26 (CP)—Admiral Sir Andrew Browne Cunningham, until recently commander in chief of Britain's Mediterranean fleet, promised "complete victory" today for the Allies in the Mediterranean once Britain and the United States meet the Axis' air and surface fleets on terms of equality.

Admiral Cunningham was named eight days ago to head the British Admiralty delegation in Washington and was succeeded in command in the Mediterranean by Admiral Sir Henry Harwood.

Although "we have lacked the very essentials of victory" until now, he declared, "Italy was nearly out of the war" at the end of 1940 as a result of British naval and land victories.

He called the present phase in the Mediterranean a 'campaign of mutual destruction of supply lines" and said that at one time 50 per cent of Axis supplies to Libya were being sunk by air and sea attacks from British forces based on Malta.

Now, however, these attacks are "severely hampered" by German attacks on the fortified British Isle, he said.

"As a result of these attacks the Germans have been able to move considerable quantities of supplies to North Africa recently," Cunningham said.

When France fell, the French fleet was about to take part in an "extensive operation" which was to have included a bombardment of Tripoli, the Axis' chief port in Libya, he disclosed.

He said that the French naval forces interned at Alexandria were "entirely pro-Vichy" when he left that British naval base in Egypt recently on the first leg of his journey to Washington.

Sir Andrew said French merchant ships were ferrying some supplies to the Axis forces in Libya through the French port of Bizerte, Tunisia, but that these did not include munitions.

He predicted it would be "very nasty" for the Allies should the French naval force at Toulon be turned over to the Axis but he had "every hope" this would not occur.

Sir Andrew, who for 2½ years held the Mediterranean for Britain against the Italian fleet combined with Italian and German air forces, said that sea power plus the proper proportion of air power could not be defeated by air power alone.

"We must always have sea power," Admiral Cunningham declared, "but sea power today is an indissoluble adjunct of air power."

This, he asserted, has been proved by operations in the Mediterranean during this command there.

Dive-bomber attacks against ships he said, are "very dangerous."

"However, the dive bomber has obvious disadvantages, among them a lack of range," the Admiral continued. "In the comparatively narrow waters of the Mediterranean there is really no need for aircraft carriers, which are much more vulnerable than a battleship. Land-based aircraft should be able to cover the entire area.

"There are no indications that naval supremacy will be achieved without battleship actions."

The importance of the beleaguered island of Malta as a British base was stressed by the Admiral. He pointed out that it takes one day f a British submarine to reach Axis supply line from Malta and "seven to nine days" to get there from Alexandria.

The Weather

Peterborough Temperatures:

Today:		
	Night low..40	Noon.....63
Yesterday:		
	Hightest....68	Lowest....46
One Year Ago:		
	Highest....79	Lowest....47

Weather Forecast:

Lower Lake Region and Georgian Bay—Moderate to fresh winds; cloudy to-night and Wednesday, with showers; cooler on Wednesday.

Ottawa and Upper St. Lawrence Valleys — Moderate to fresh winds; cloudy to-night and Wednesday with showers; cooler on Wednesday.

LONDON, May 26 (CP)—British troops now have been withdrawn entirely from Burma, a military commentator announced today.

Britain Calling Her Dogs

Alsatians, Airdales, Collies For 'Drome Guards

LONDON, May 26—(CP).—This country has gone to the dogs.

But hold on—

There is no suggestion that Brtain is tumbling to pieces but rather Britain is calling on all dogs who are able to play their part in this war.

They are going to work for the War Office just like any enlisted man or woman. Like the Commandos, they have to be made of stout stuff and be capable of considerable thinking.

They can be messengers, or guides, or the carriers of first aid parcels or guards.

The Government asked specifically for the loan of Alsatians, Airdales, Collies, Lurchers, Bull-terriers and Bull Mastiffs for the guarding airdromes.

War Service Dogs—that's their official name—have formal registration cards, the same color and size as regular identity cards, marked "On His Majesty's Service."

Rap US Army Rubber Policy

Senate Probe Hints Extravagance—May Run Shy

WASHINGTON, May 26—(AP)—The Senate Defence Investigating Committee criticized the United States army and navy today for not paring their rubber requirements to the bone, declaring that if the production of synthetics did not come up to schedule the military forces "may find themselves without rubber at some future date."

The committee said:—

National gasoline rationing on "a sensible basis" and the requisitioning of tires must be given serious consideration to conserve 1,000,000 tons of rubber now on the wheels of motor vehicles.

There will be no new or reclaimed rubber for non-essential uses within the next three years.

The best that could be expected from a successful synthetic program would be to supply military needs and essential civilian requirements, such as tires for cars transporting defence workers.

RUSSIANS STOP 150 NAZI TANKS IN DRIVE SOUTH OF KHARKOV

Soviet Troops Bolster Hold Before City Overnight Cut Swath In Hun Attack

Great Battle Rages 80 Miles South Of City With Nazi Planes, Heavy Guns Beating In Vain At Russian Positions

By HENRY C. CASSIDY
Associated Press Staff Writer

MOSCOW, May 26—(AP).—Russian troops again consolidated their positions before Kharkov overnight and bloodily beat back a violent German surprise assault led by 150 tanks in the Izyum-Barvenkova sector to protect their southern wing, the Russians said today.

"Repulsing attacks of German Fascist troops in the Izyum-Barvenkova direction, our troops are inflicting heavy losses on enemy tank units," th Soviet information bureau announced

The bureau also reported the consolidation of positions of Marshal Semeon Timoshenko's divisions in the Kharkov area, this following indica 'ons that they are again moving forward in the offensive launched 14 days ago.

C: other theatres it was announced that Kalinin front forces had repulsed a Nazi attack and "the enemy lost more than 200 killed."

A large-scale battle of mounting fe:ocity is indicated in the Izyun-Barkenkova area, roughly 80 miles south of Kharkov, (rman-held key to a wide area of the eastern Ukraine.

Dispatches said large formations of German planes and heavy artillery bolstered armored units and infantry in repeated attempts to break Soviet defences, but the Rus-:'-1 lines repulsed all assaults.

Kill 500 In Feelers

Evidently speaking of feeler thrusts that preceded the main action, the Soviet information bureau said Red Army troops had "destroyed 11 German tanks and killed more than 500 German soldiers" in battles within the sector in three days.

The front-line developments yesterday were summed up in a communique with the statements:—

"During May 25 in the Kharkov direction battles continued.

"In the Izyum-Barvenkoa direction our troops fought violent battles with enemy tanks and infantry."

Russian fliers demolished or damaged 19 German tanks Sunday. a total somewhat smaller than generally announced in recent communiques, and only 10 German planes were listed as destroyed that day.

"Our losses were seven planes." the information bureau said.

(Bad weather may have limited all aerial operations.)

SOVIET TROOPS
(Continued on Page 8, Column 4)

MORE ABOUT— U.S. Air and Navy

Continued from Page 1

The typical unofficial British reaction was that the mission foreshadowed a supreme air offensive aaginst the Axis in Europe. Its arrival coincided with authoritative reports of such preparations and with growing clamor for more di-

He assumed personal charge of

It was indicated that with the heads of two branches of United States flying forces on the spot it would be possible to arrive at decisions without reference to Washington, greatly speeding up American war preparations in the European war theatre.

MORE ABOUT— Tea, Coffee

Continued from Page 1

allowance is three-quarters of a pound of sugar for every pound of fruit weight, and home-made jams and jellies may be preserved with three parts of sugar to four of fruit or juice.

The new rationing orders require operators of hotels, restaurants, drugstores, clubs, canteens and other places serving refreshments to the public "to take all possible steps to avoid excessive use of tea and coffee."

No operator in any such establishment may permit any sugar container or loose or wrapped sugar to be left on a table, counter, tray or saucer. He is not allowed to serve sugar to a customer who has not requested it, or serve more than three lumps or two teaspoonsful for any beverage or more than two teaspoonfuls for any desert, cereal or other food. Perforated shakers for dispensing granulated or fruit sugar are forbidden.

Not more than one individual tea bag or an equivalent amount of loose tea per person is permitted for each serving.

Not more than one cupful of coffee is to be supplied to any person at a serving.

"Any establishment that has been serving extra cups of tea or coffee without charge may discontinue the practice without reducing the price of the meal by reason of such discontinuance," the prices board ruled.

MORE ABOUT— Air Schools

(Continued from Page 1)

nection with the B.C.A.T.P.

Original Four Still

Maj. Power said the same four nations which participated in the first Air Training agreement—Australia, New Zealand, the United Kingdom and Canada—will participate in the new one, but the terms of Australian and New Zealand participation would be announced by their own representatives.

The conference, he said, has been sitting continuously since Friday afternoon, with no time out for Sunday or the holiday. Committees are working on personnel, finance, training and other phases of the Air Training plan.

After a survey of training capacity the conference had decided it was adequate for the needs of the British Commonwealth.

MORE ABOUT— Nazis' Air Fleet

(Continued from Page 1)

and they said that the flying ability of the Nazis is in general of a high standard. In the words of an R.A.F. pilot: "These Germans are not yellow, they are not cowards, nor poor pilots. It makes us wild to hear stupid tales to the contrary."

No better picture of the conditions which have existed in the air over Malta and on the island has been given than in the words of a Spitfire pilot, who has written to England as follows:

"Up to the time I left, our squadron has shot down 46 enemy machines for the loss of five pilots.. The boys have been magnificent. Sometimes the odds have been 10 to one against us on fighters alone, and another 10 to one against us in bombers.

"The pilots we have lost have been the ones with the least experience. The longer a fellow lasts, the less likely it becomes that he will be shot up I learned as much in a week in Malta as in all the other sweeps in England, to which I now would go back with a different outlook and with the greatest confidence.

"We have hit on a particular formation which is the only possible one to fly. Nobody would ever fly another way as long as he was alive and there were Huns to attack. Curiously, the Hun is flying the same way too.

"The Maltese have taken blitzing damned well. One little point as an instance. I had to make a crash landing in a field—about the only one on the island. There were a few old men and women working in it. When I plonked down, the engine was afire. These old Maltese did not run away. They got sacks and kept filling them with earth and emptying them on the engine until the flames were ont.

What It Meant to Her.

"Then one old woman put her hand on the port wing and made the sign of the cross on her breast. I do not think I ever saw anything which made a more indelible impression of sincere faith.

"The bombing has almost all been done with 87's and 88's, and it has all been dive-bombing from about 12,000 to 14,000 down to 1,000 to 1,500 feet. I repeat those Huns are not yellow. Sometimes the boys go up, have a sharp go with the bombers and come back to find the airfield filled with bomb craters. It's a bit of a problem getting a spot to land.

"I have been most fortunate. I came out with a great friend in the R.A.F. We were at Cambridge together, trained in Canada together, went to England together, and went to the same squadron there and in Malta. Of course, we never fly apart.

"Incidentally, he rammed a Messerschmitt 109 the other day, and knocked off its wing. He made a forced landing back on the airfield. It shook him no end."

The air fighting has only formed a part of the epic defence of Malta to which the ground garrison has contributed so much. The proportion of Axis planes shot down by anti-aircraft fire compared with those destroyed in aerial combat must work out at two to one.

IF THEY WANT BEAUTY.

The cold forbidding appearance of the county building was mentioned by a woman in Victoria Park this morning. She was admiring the park, but said she shuddered when she looked up at the building. "Why in the world do not the powers that be clothe that building in ivy, and let the beauty of the park merge in a soft green of the ivy clad walls. That building looked to me like a tomb of horrors sitting on top of a Garden of Eden." So it is passed along for what its worth.

STRONG UNDER BOMBING

Houses on the Island of Malta are mostly of stone.

Hugh McKee Dies On Active Service

Major James Turnbull recently received a copy of the Belfast Telegraph of the issue of April 14 which published a notice of the death on active service of Pilot Officer Hugh P. McKee of the R.C.A.F. Early in April PO. McKee was visiting his aunts in Ravensdene Park, Belfast, only two doors from the home of Major Turnbull's mother.

Circumstance of furlough brought the two Canadian officers together one morning, and coincidence further extended its revelations in the fact PO. McKee had at one time lived in Peterborough.

The Telegraph news item includes the following information: "Pilot Officer McKee, who was 21, was at Toronto University and had finished his first year's Science course when he joined up. He did his training in Canada. His father was a captain in the Veterinary Corps in the last war, and his younger brother, Irvine, is a wireless operator serving in the present conflict."

It transpired from the meeting of the two officers that April morning in Belfast that PO. McKee's father had at one time been employed here with Canada Packers, presumably in the position of government inspector. The young officer was killed in air action defending Malta.

COMMITTEE MEETINGS

Most of the committees of the council will meet Thursday night this week. Fire and Water committee are meeting Friday night.

KISS YOUR TIRED FEELING GOODBYE!

Pepless Many Suffer Low Blood Count—And Don't Know It.

The baffling thing about low blood count is that you can weigh about as much as you ever did—even look healthy and strong, yet—you can feel as if you had lead in your legs, dopey, tired and pepless.

Low blood count means you haven't got enough red blood corpuscles. It is their vital job to carry life-giving oxygen from your lungs throughout your body. And just as it takes oxygen to explode gasoline in your car and make the power to turn the wheels, so you must have plenty of oxygen to explode the energy in your body and give you going power.

Get Dr. Williams Pink Pills today. They are world-noted for the help they give in increasing the number and strength of red corpuscles. Then with your blood count up, you'll feel like bounding up the stairs as if you were floating on air. Ask your druggist for Dr. Williams Pink Pills today.

River Dangerous Fishing ReportedSkimpy

Fishermen and prospective canoeists are warned that the Otonabee river is very dangerous. The dams are wide open and the current is running swiftly. At the present time the river is more than three feet above summer level in certain stretches, and he who ventures out on the river while the flood is on, is flirting with death.

O'Dette Bros. boat builders are said to be refusing to rent canoes for the next two days until the river subsides, and this is a sensible move, protecting people who have little regard for their own safety.

The Bessie Butler is anchored at Nassau, and reports indicate it will stop there for a few days until the water drops, as it would be difficult for the boat to make upstream towing the repair scow with it.

Fishermen are just about wasting their time, trying to catch fish, casting from shore, and the catches over the holiday week-end were negligible. At the mouth of the river, fishermen forgot all about the fishing laws, and were casting and drift fishing to their heart's content. In fact, it is reliably reported that one resort owner who rents boats, is not bothering to put an anchor in the boat when he rents it to fishermen.

The law states that a game warden is within his rights to confiscate tackle, and boat should he find anyone violating the fishing regulations, and perhaps a clean-up in one spot would convince others that the law has teeth.

At any rate the sensible fisherman will postpone his angling activities until the Trent Canal officials order the lockmasters to start dropping in the stoplogs at the dam.

Boy Scouts Hold Rally

Two Boy Scouts, Stanley Newton and John Bethell, who both had rendered great service during the blitz on England in their A.R.P. work, addressed a mass meeting of the Boys Scouts, Cubs, Sea Scouts and A.R.P. wardens in the Capitol Theatre on Sunday afternoon.

The Scouts and Cubs formed up on the Market Square and paraded to the theatre, and after they had taken their places the public was admitted, filling the theatre to capacity.

B. Ottowell, president of the Peterborough Boy Scout Association, presided and a civic welcome was extended by Mayor James Hamilton. The two Scouts weer introduced by Commissioner John Hornsby.

The two boys, typical of thousands of Scouts in Britain, who are every day playing a prominent part in the defence of Britain, were given a most attentive hearing. They described air raids, told of their work in the A.R.P. as messengers, assistant firemen, rescue workers and fire watching.

The leader, Stanley Newton, Troop Leader of the 8th Holborn Scout Troop and a Rover Scout and Assistant Scoutmaster of a Troop of evacuee Scouts from Gibraltar, has been through all the London blitzes, on fire watching and rescue work. He has shown o standing resourcefuln and courage. He was selected to play the leading role in the British Ministry of Information film, "Men of Tomorrow."

King's Scout John Bethell, 16, Troop Leader, was the other visitor, was awarded the Scout Bronze Cross for conspicuous bravery and devotion to duty during the repeated and heavy air attacks on Birkenhead. He was credited with the rescue of 12 persons buried beneath collapsing homes.

Following the two addresses the picture, "Men of Tomorrow," was shown. This depicted Boy Scouts in action during a London air raid. Pictures of a recent parade of Scouts and militia in Peterborough were also shown. Commissioner Hornsby and President Ottowell expressed the thanks of the Association to the Capitol Theatre management for being so willing to co-operate in providing the auditorium for the meeting.

BUILDINGS OF GOTHAM

There are more than 665,000 buildings in New York City.

GRENFELL BALE.

The poor folk of Labrador need warm clothing. Send some that is clean and good to Grafton's store.

One Night In Year When Daylight Cannot Fade Too Soon For Children

This little quotation from "Mrs. Miniver" by Jan Struthers should appeal to parents in the fresh memory of Monday evening: "In childhood the daylight always fails too soon, except when there are fireworks; and then the sun dawdles intolerably on the threshold like a tedious guest. There were no clouds that day, and even after sunset the western sky remained obstinately full of pearly-grey light."

And there are a few lines from another source which will appeal to other parents:

"He has outscored the shadows of
the night,
Envy and calumny and hate and
pain
And that unrest which mean miscall
delight
Can touch him not and torture
him again."

Rangers Expect Forty Recruits

A complete recruiting staff will be on hand at the Peterborough Armouries on Tuesday evening when it is expected there will be at least forty men on hand to enlist with the 2nd Battalion Prince of Wales Rangers.

Recruiting for this reserve unit has been brisk during the past two weeks but many more men are required before the battalion will be up to strength. The Battalion parades on Tuesday and Thursdays, and on either of these nights, prospective recruits may apply for enlistment, or to the recruiting office for information. Weather conditions were not favorable for a week-end camp at the Rifle Ranges over the holiday and therefore no camp was held.

Promotions

Sgt. Kenneth A. Wood is promoted to the rank of Acting Company Sergeant-Major, and is transferred from C to B Company; Sgt. Gordon William Langhorne to be acting C.Q.M.S. in A Company; A-Cpl. K. V. Payne to be Acting Sgt. in B company; L.Cpl. H. Harvey, to be A-Cpl. in A Company; L-Cpl. Joseph H. Hewitt, to be A-Cpl. in A Company; Pte. P. H. Turner to be Lance Corporal in B Company; and Pte. William Michaud, to be transferred from the Veterans Company to B Company with the rank of Lance Corporal.

On Wednesday evening recruits for the 4th Field Battery, R.C.A. (Reserve) may apply for enlistment with the Battery, and less than 100 men will fill up this artillery unit. Both the Battery and the 2nd Battalion Rangers, have orderly room staffs at the Armouries during the day and should any man wish to obtain information he is at liberty to drop in and have a chat with the non-commissioned men on the job.

Any person wishing to join for active service in any branch of the army may do so by applying to Major V. Eastwood at the Peterborough Armouries. A complete list of the men who have enlisted for the active army during the last ten days will be published this week.

Promotions appearing on orders of the 4th Field Battery reveal that Sergt. Fred J. Green has received his appointment as 2-Lieutenant. Bombadier K. R. Hoard is promoted to Lance Sergeant, anr Gunner L. M. Symonds is promoted to the rank of Lance-Bombadier. Lieut. Green joined the battery as a gunner back in August, 1940, and came up from the ranks to commissioned status. He has been one of the most enthusiastic men in the unit since joining and rarely missed a parade.

Staging Battle For Businessmen

The purposes of the Division of Simplified Practice of the Wartime Prices and Trade Board are not a blitz on business. It is a battle for business.

This declaration sets the keynote of the article "What's Ahead for Canadian business?" in Liberty magazine by Hugh A. Mackenzie, nephew of the late Rev. Dr. A. W. Mackenzie of The Grove School, Lakefield.

"Retail experts agree that the advantage of chain stores is not in their buying power but in their selling power. They are more expert in merchandizing. Small merchants may call on the Division for experts who will help them make their businesses more efficient in the same way the head office of a chain of stores helps its branches....Manufacturers are being advised to concentrate on standard price ranges suited to mass demand. New models or varieties should be produced only when this can be done more cheaply, or when it is necessary because alternative materials must be used ....The Division is here to help business in its program of economy through simplification and standardization in production, distribution and marketing. It has already been named "the scrimp and save department." I prefer another often applied appellation, "the common-sense section, because that is the way the organization is operating. There is no sense in making a change unless there is some good reason for doing so...."

As director of the Division, Mr. Mackenzie is writing for the small retailer especially. He was loaned to the Federal Government by one of Canada's big beverage companies of which he is general manager.

Rambling Reporters

WIDE-AWAKE CONGREGATION

Well it's actually happened. The church rocked on its foundations and not from any German bombs as more than one startled churchgoer thought. The service in Murray street Baptist church was proceeding normally Sunday morning when a series of sharp explosions rent the air. At the first crack, everyone inwardly groaned about thunder, but after a few more it was clear to all that the noise was coming from underneath the church. With exemplary poise, the congregation poured out its voice in song as the Rev. J. H. Sutcliffe went out to investigate There was absolutely no panic, everyone remained quietly in his place. But more than one afterward admitted that they would certainly have liked to "go while the going was good," but the sight of their neighbours remaining there calmy kept them glued to their seats. In a few minutes Mr. Sutcliffe re-appeared and announced that everything was "O.K." The safety valve of the furnace boiler had blown off and as soon as the minister and the janitor could get downstairs to release the pressure button, it resumed its normal functions, and with only a few minutes for both congregation and minister to get its breath the sermon went on. But needless to say, there was a most wide-awake congregation for the remainder of the service.

ATTACKER AT LARGE

For a short time on Saturday afternoon police though they had a mysterious crime on their hands. A telephone message from a North Monaghan girl said that a young girl in that neighborhood had been attacked by a stranger who used a hypodermic needle on her. A few minutes' investigation revealed the fact that the only attack had been made by a blood-thirsty mosquito and the mysterious stranger was merely a figment of the imagination. The mosquito was not arrested.—F. D. C.

WAS HE SURPRISED

Two huge tarpaulin cages on the Conklin Midway train Sunday evening attracted the attention of two small boys, about the time most of the crowd were up at Charlotte street watching the elephants.

"I bet there's something alive in those cages" chirped up one.

"Let's climb up and see" said the other, so they did just that but the tarpaulins were tied down tightly and the youngsters could not get a peek. Finally one of the two let loose a me-ow as loudly as he could, and the results were astonishing to say the least.

Simultaneously three huge lions in the dark cages cut loose with roars, and the way those two small boys scrambled off the car, and down the street was truly indicative of terror. The roars were so loud they brought the bulk of the spectators away from the elephants at Charlotte street.—That youngster was 100 per cent right.—"They were alive."—McG.

Reserve Army Has Real Job For Men To Do

There is still an idea in the minds of some people that a man in the Reserve Army does nothing but march up and down the Armoury floor or the parade ground all evening. If you are one of those who still think so, visit the Armoury on Monday, Wednesday, Tuesday or Thursday evening and watch the training of the Fourth Field Battery or the second battalion of the Prince of Wales Rangers. You will find that the work is varied and interesting, and that there is plenty to challenge the attention and intelligence of anybody.

What He Must Know

A modern soldier must know much more than platoon and rifle drill. He must be well trained in map reading, military law, army organization, protection against gas and a dozen other equally important things. There is no danger of being bored with the monotony of training, as the only difficulty is to find time to devote to all the different branches.

There is everything here to attract a man who has made up his mind that he wants to be of some use in home defence, and why shouldn't any red-blooded Canadian want to do his share in this work? This is not said to coax anyone into the ranks. The time for that sort of thing is long since past. It is said with the idea of showing men that there is a real job to be done by men with brains and perseverance.

The modern soldier has to be an expert in a good many things, and while those responsible for training reserve army recruits in this city do not promise to turn out a perfectly trained soldier in a period of forty days, yet they do guarantee to make a man an asset to the community instead of a liability when the test of the home defence force comes, as in all likelihood it will do.

Let all get into this work at once. The need is too great to wait until half the training season is over before enlistment up to war strength is completed. Recruits are wanted now, so that preliminary training can be completed as soon as possible, and the job of making really efficient reserve units properly undertaken.

The "wait and see" policy has absolutely nothing to recommend it in war time. Don't wait to see what the other fellow does. Go up to the Armoury and bring him with you. Canada needs a reserve fighting force which will be able to drop its tools in an emegency and use the rifle and machine gun with good effect. If the cause is lost on the home front through our negligence then the splendid efforts of the Active Force will be of little avail.

Soldier Gets Big Pickerel

L/Corp. Harold Campbell, 467 Albert street, celebrated week-end leave by catching a pickerel weighing 11 pounds, 5 ounces, off the pier at Young's Point. Four men had fished in the raceway at that point all afternoon, and one of the quartet dropped his rod, and went to talk to a friend for five minutes. When he came back, Campbell was hauling in the big pickerel.

Campbell who enlisted here with the Prince of Wales Rangers, is now stationed at Camp Niagara. He usually fishes for pickerel in the spring, but has never caught one as large before. This fish is just three ounces lighter than the one that took first place in the Examiner Lucky Strik Contest last year. The pickerel holding Canadian record, weighed 13 pounds and was caught in Baptiste Lake near Bancroft. Campbell was using a perch minnow made by Lucky Strike.

Another Beauty

Dan Douglas, government inspector of factories for this district set the pace for the brook trout fishermen over the week-end when he caught a speckled trout which weighed four pounds nine ounces. He was fishing in an unnamed lake near Denbigh, about 40 miles north of Kaladar at the top end of the section known as the "Land o'Lakes."

Douglas had a storekeeper from the village of Northbrook along with him, and was fly fishing using a Scarlet Ibis when the trout took hold. "I was shivering like a leaf when I got him into the boat," Douglas said. The trout was 26 inches long.

Ottawa Steps Nearer Tax Control

Ilsley Mum However As to How Budget Will Hit This Year

By C. R. BLACKBURN
Canadian Press Staff Writer

OTTAWA, May 26.—(CP)—The Dominion was a long step closer today to exclusive enjoyment of the income and corporation taxation field but parliament was still without any indication from Finance Minister Ilsley as to any plans he might have for increasing these taxes.

The House of Commons last night passed a bill authorizing the Finance Minister to enter into agreements with the provinces by which the latter vacate the personal income and corporation taxation field for duration of the war.

Debate on the Bill and a kindred measure occupied the House throughout the May 25 sitting but much of the discussion covered old ground. Agreements have already been reached with eight provinces and Quebec has only to pass the agreement in the Legislature before signing.

Much of the discussion in committee had to do with the compensation to be paid the provinces for vacating this field.

Conservative House Leader Hanson and others tried to draw from Mr. Ilsley some indication of what tax changes he would propose in his budget but the Finance Minister declined to say anything that might be taken as a forecast.

Mr. Ilsley also was asked about the liquor business and the possibility of federal control. He said that it was a provincial matter and that the federal government had no intention of regulating it.

When the sitting opened Mr. Ilsley told a questioner that he was not yet in a position to indicate when the budget would be brought down.

The provinces are to be compensated for yielding this taxation field on the basis of their revenues from the same sources during their fiscal years ended nearest to Dec. 31, 1940.

They had two choices of compensation for tax surrendered—(a) outright grants annually equal to the actual cash revenues received from income and corporation taxes during the fiscal year ending Dec. 31,

OTTAWA STEPS
(Continued on Page 8, Column 1)

Farmers To Ask Gordon Questions

The policies of Wartime Prices and Trade Board in relation to agriculture will be the subject of a radio address Monday June 1 from 8.30 to 9 p.m. over a CBC network by H. H. Hannam, president of the Canadian Federation of Agriculture. This broadcast is especially directed to Donald M. Gordon, chairman of the Board, who will reply on June 15.

County branches of the Federation and form groups are being asked to listen in on the Hannam address, to fill in questionnaires and return them to Mr. Hannam's office. In turn they will be submitted to Mr. Gordon presumably as the basis of his reply. It is expected that he with answer some of the primary questions the farmers of Canada are asking.

COULDN'T SLEEP COULDN'T WORK

What a relief to settle down to a real night's rest, and awake fully refreshed, ready for the day's duties. I was tortured by fretful nights—tossing, turning — never comfortable. Half awake days —over-tired, driving body and mind to work when they needed rest. "Try Dodd's Kidney Pills," said a friend — "it may be your kidneys". I'm glad I followed his advice as now I'm sleeping like a top—thanks to 118

Dodd's Kidney Pills

Week-end Tragedy Toll Takes 12 Mother, 2 Daughters Lost In River

By The Canadian Press.

Twelve fatalities were reported in Ontario during the holiday week-end, including six drownings and three traffic deaths.

A Toronto mother and her two children and a Toronto man were drowned Monday and two Toronto residents saved when their motorboat was swept over Wasdell Falls on the Black River near Orillia. The victims were Mrs. Maisie Fitzgerald, her daughters Joan and Maureen, and Glenn F. Lucas. Mr. Fitzgerald and Mrs. Lucas were saved.

Eighteen-year-old Lewis Colosimo of Toronto was drowned Monday when he fells out of a canoe into Centre Island lagoon near Toronto. Eyewitnesses said the youth was paddling his canoe standing up when it tipped over.

Struck by a Canadian Pacific Railway freight train Monday, Evelyn Snake, two-year-old Indian girl from a reserve near North Bay, was fatally injured. The accident occurred near the child's grandparents' home on the outskirts of North Bay.

Five-year-old Donald Jones of Westboro, Ottawa suburb, was drowned Saturday in the Ottawa River when he fell from floating timber on which he was playing with other children.

Tumbles Under Bus

Donald Ross of London was killed Sunday night when run down by a London city bus after what police described as a street corner fight in which he either fell or was pushed into the path of the vehicle. Police said Monday they were holding two youths in connection with the fatality.

Injured in a truck-car collision Friday night, Mrs. W. E. Symonds of Stratford died in hospital there Sunday. Two other passengers in the car with Mrs. Symonds were killed in the crash and Mrs. Symonds' daughter, Dorothy, driver of the car, is in hospital with critical injuries.

Charles C. Brant, Indian resident of Deseronto, was killed Sunday when struck by an automobile. Police said Brant stepped from behind his parked automobile into the path of the other car on a road near his home.

Struck by an automobile at a Toronto intersection, Marjorie Dale,

WEEK-END TRAGEDY
(Continued on Page 8, Column 4)

Vandals Wreck Summer Homes

CAMPBELLFORD, May 26 — (ENS).—Cottage owners from Hastings to Healey Falls who return to find their places intact will be lucky this summer. Already more than a dozen cases of breaking and entering have been reported to Provincial Police here and a check up by Constable D. M. Carruthers during the week-end revealed that nearly fifteen others between Trent Bridge an Healey Falls had been entered and many of the owners are still oblivious of the fact. With cottagers miles away it is making the actual work of checking up on what is missing a difficult task, but according to police the thieves, who seem to delight in doing as much damage as possible and will stop at nothing to gain entrance, appear to be principally interested in wearing apparel and foodstuffs. At least one outboard motor has been stolen, but until police are able to check with owners, it will be impossible to prepare a complete list.

I.O.D.E. Tag Day Is Huge Success

PORT HOPE, May 26.—(ENS.)—On Saturday, May 23, the Colonel Arthur Williams' Chapter, I.O.D.E. held the most successful tag day yet on record when $201.05 was raised.

The convener for this tag day was Mrs. George Halford.

The names of the taggers are given in order of the amounts which they brought in: Misses Dorothy Dodd, Edith Halford, Dorothy Harwood, Helen Fox, Jane Halford, Betty O'Neil, Margaret Harwood, Florence Trumper Nancy Scott, Shirley Stephenson, Helen Stephenson, Barbara Loomis, Jean Lowe, Doris Ballett, Doris Cork, Glenda Fay Mulhall, Barbara Russell, Peggy Ryans, Jacqueline Russell, June Hagerman, Nancy Van Everdingen, Dorothy Graham, Shirley Russell, Grace Wanner, Gloria Gould, Doris Perry, Madeline Jex, Marjory Perry, Ethel Moncrief, Peggy Tuer, Alice Moncrief, Ian Halford, Donald Russell.

TUNE IN
WGR
BUFFALO
550 KCS
"SONGS of BRITAIN"
6.15 P.M. — DAILY
Monday thru Friday

Burned-Out Liner Normandie Will Be Salvaged

This is the hulk of the former French liner Normandie as she now appears, burned-out and capsized at her pier in the Hudson River. Secretary of the Navy Frank Knox has told President Roosevelt that the huge liner can be salvaged, and that the work will take over a year. Marines guard the hulk. The picture shows that the superstructure of the ship has been cut away in readiness to right her. The Normandie was taken over by the U.S. navy and renamed the Lafayette before her partial destruction.

War Shopping Features I.O.D.E. Meeting

CAMPBELLFORD, May 26 (ENS) —Arrangements for the week-end entertainment of their fifth group of Trenton airmen were made during their regular meeting of the I.O.D.E. here on Friday. Assuming the same form as this type of war work has taken on previous occasions the Bemersyde Chapter hopes to entertain between thirty and forty, according to the hospitality convener, Mrs E. C. Roberts, who will be assisted by Mrs. R. E. Fox, Mrs. W. Brady, Mrs. F. G. DeCarrol, Mrs. Les. Henson, Misses Marian MacDonald, Dorothy Henson and Helen Partridge.

During the evening the war convener, Mrs. H. T. Scott, announced that more gloves were required to fill their quota for the air force, and following this Mrs. R. E. Fox gave the routine report of the Sewing convener and Mrs. W. Ward gave the quilt report which was prepared by Mrs. George Hawthorne. Mrs. Hawthorne's report embraced the period from January 1st to May 14th and showed a profit on quilts made and sold of $40.69. Plans were made to hold a Bingo on June 1st, which will be sponsored by Group IV, and the Regent, Mrs. G. A. Ironside directed attention to the annual tag day for the Navy League to be held on June 6th.

An address entitled "War Time Shopping" was given by Mrs. E. A. Stuart as the principal feature of the regular Empire Study period held in connection with each meeting. She gave some interesting data on the rubber situation and among other things pointed out that the housewife need not worry about getting a sufficient supply of rubber jar rings. The government has taken the necessity for home preserving into consideration in making provision for these out of the limited rubber supply.

War Work First With YPU Group

CAMPBELLFORD, May 26 (ENS) Unlike most other young people's organizations throughout the rural districts, Zion Y.P.U. is still carrying on despite the fact that most of the members are working overtime at home. They staged their first box social of the season on Friday and the social along with a varied program attracted close on one hundred. Rev. J. R. Bick was chairman of the evening, and contrary to the accepted custom it was decided to put a flat rate of 35 cents on each box rather than auction them. The program was in charge of the vice-president, Miss Norma Arkles, and included a cornet solo by Lieut. Alex. Turnbull, who also rendered a vocal solo; an orchestral number by a group comprising Mr. Fred Barnum, Mrs. E. Irwin and Mrs. Albert Petherick; chorus by pupils of Petherick's School; reading, Peter Hennessey; vocal duet by Misses Aileen Petherick and Rosemarie Pirie. Following a group of southern airs by a mixed blackface chorus comprising Mr. and Mrs. Aylmer Petherick, Mr. and Mrs. Albert Petherick, Mr. Raymond Begg, Miss Ferne Tinney, Miss Norma Arkles, Mrs. M. Brunton, Mr. Alfred Barnum and Miss Enid Petherick, a period of games was enjoyed by all. These were conducted by Mr. and Mrs. E. L. Anderson. Proceeds of the affair will be used to carry on the general work of the Y.P.U.

HOLD HIGH THE TORCH OF FREEDOM

Have You The Cash To Pay For Next Winter's Coal Now?

If not, discuss the question of a personal loan for the purpose with our nearest branch manager.

Many patriotic citizens are buying next winter's coal now, following the suggestion of the Coal Administrator, who has urged early ordering of fuel because of the transportation difficulties with which Canada will be faced in the months ahead.

Delayed or reduced deliveries may occur if orders for coal are not placed in good time.

If you are without the ready cash, our personal loan service, available at any of our branches, may be of real help to you, and our local manager will welcome the opportunity of discussing your requirements in confidence.

BANK OF MONTREAL
ESTABLISHED 1817

Peterborough Branch: C. S. CUMMER, Manager

"A BANK WHERE SMALL ACCOUNTS ARE WELCOME" 172

Campbellford News

Sgt. C. E. Turner of Brockville T.C. spent the week-end with his family here.

Miss Gladys Stephen of Ottawa and Miss Irene Stephen of Clinton visited their mother, Mrs. C. K. Stephen, during the week-end.

Dr. and Mrs. O. C. Watson and Miss Gertrude Maynard were guests of Mr. and Mrs. M. C. Watson and Miss Gertrude Maynard were guests of Mr. and Mrs. C. Watson, Fergus, during the holiday.

Mr. R. E. Linton of Toronto spent the holiday with his parents, Mr. and Mrs. J. A. Linton, George street.

Among those from out of town who attended the Irwin-Cooling wedding on Saturday were Mrs. Henry Cooling, Mrs. Bell, Mr. O. Lewis, Cpl. William Cooling, Miss Evelyn Irwin, Mrs. Fletcher Sharp, Mr. and Mrs. John Gracon, Dr. and Mrs. Joseph Irwin, Miss Dorothy Ackerman, all of Toronto, and Mr. and Mrs. W. A. C. Witthun of Ottawa.

Mrs. S. A. Anderson and Miss Kae Bygott spent the holiday in Ottawa.

Mr. and Mrs. Fred Barnum, Seymour East, spent the week-end with their daughter, Mrs. Albert Case and Mr. Case, Napanee.

Among those from town who motored to Guelph for the Richardson-Oliver nuptials were Mrs. H. O. Richardson, Mrs. A. K. Loucks and son James, Mr. Ross Richardson.

Miss Williamene Allan, Reg.N., of New York City is visiting her parents, Mr. and Mrs. Jack Allan, Ranney street.

Cobourg Briefs

Cobourg experienced its deadest 24th of May yesterday in many years. Gasoline restrictions and cold weather combined to reduce holiday traffic to the lowest for the 24th in a long time. Saturday and Sunday were cold and wet but Monday brightened up a bit, although the weather was far from warm. Fans missed the baseball season's opener which in past years always started on the 23rd of May. This year no league is operating.

Traffic officers reported that there were no accidents during the week-end.

Few ventured out for their usual Victoria Day fishing trip, due to cold weather and wooded country which was still sodden from recent rains.

STAYS SCHARNHORST

LINTHWAITE, England — (CP) —War or no war, Herbert Scharnhorst, sausage skin manufacturer, is not going to change his name. He said, "I'm English and proud of it," and people are spelling his name correctly since the German battleship gave the name prominence.

CAMPBELLFORD

Adrift In River Boys Rescued

CORNWALL, May 26.— Heroism rests lightly on the shoulders of Private Kenneth Martin whose only statement concerning a recent incident involving the lives of two small boys, was "all in a day's work!"

Private Martin hearing the cries of the two young boys as they floated out into the river in an open boat, dove into water and brought the craft safely back to shore.

News of the rescue was first brought to the attention of Lieut.-Colonel R. Larose, officer commanding the training centre, by Lieutenant G. R. Taylor who was camp orderly officer for the day.

It was revealed by Martin that he was walking along the waters edge just west of St. Lawrence Park when he heard cries coming over the water. To use Martin's own words: "I saw a boat drifting out in the current and there were two small children in it. I took off my boots, jumped into the water and swam out to them—I pushed the boat to shore by swimmng behind it, took the children out and put them on shore in safety.'"

This is not Private Martin's first first rescue. In the past he has been a means of saving several lives.

On one occasion, last summer, he rescued a boy about eight years of age from the canal near Campbellford, where he makes his home Another time he rescued an American tourist who had accidently fallen in the waters of the canal, and on another occasion pulled out an aged gentleman who had gone down for the second time.

Private Martin enlisted in the Canadian Army with the R.C.A.S.C. in Peterborough, in January 1942. At the present time, Martin is up for discharge from the army as category "E"—medically unfit for service.

When asked what he thought of being ischarged all he said was: "I would like to stay in the army."

Port Hope Personals

Mr. and Mrs Jim Moyre of Weston, were week-end guests of Mr. and Mrs. George Garnett, Ontario street.

Miss Margaret Moon of Toronto, was home with her parents, Mr. and Mrs. A. Moon, Peterborough Highway.

Mr. and Mrs Donald Baxter, of Bloomfield, were guests over the week-end of Mr. and Mrs. B. J. Hancock, Dorset street.

Miss Alice Hamilton of Toronto, spent the holiday week-end with Mrs. L. B. Randall.

Miss Betty Garnett of Toronto, has been visiting her parents, Mr. and Mrs George Garnett for the past week.

Miss Aileen Hancock of Toronto, spent the holiday with her mother, Mrs. G. T. Hancock, Ward street.

Mr. Gordon Gerrald of Toronto, spent the holiday with his mother, Mrs. Gerrald, Bloomsgrove avenue.

Mr. and Mrs. J. S. Margles, with daughters, spent the holiday week-end in Toronto.

A.C. 2 Quandrill, E. of Manning Pool, spent the week-end with his parents.

Mr. and Mrs. Charlie Stephenson and family were the guests of Mrs, Stephenson's sisted in Toronto for the holiday.

Messrs. Charlie Abrams, Chub Downey and Alan McCarthy spent the holiday in Peterborough.

Mr. A. J. Murphy visited in Peterborough over the holiday.

Mrs. J. Irwin spent the week-end in Cobourg, the guest of Mr. and Mrs. J. R. Halle.

The Cobourg Dye team was accepted into the baseball circle, making a fourth team which is scheduled to play against the Beavers at King's Field on Thursday night.

Mr. and Mrs. Charles Hodgert of Toronto, formerly of the Bank of Montreal staff, spent the holiday week-end the guests of Mr. and Mrs. Gordon Garnett.

Successful Dance

CAMPBELLFORD, May 26 (ENS) Members of the L.O.L. 1338 held a successful dance at the Orange Hall, Stanwood, on Friday evening. Though the proceeds, amounting to over $20 will go to the lodge treasury, it was announced during the evening that the total receipts from another dance to be staged on May 29th, would be turned over to the Red Cross. Music for the evening was provided by Ellis' Orchestra from Havelock and Earl McComb and Robert Lisle assisted with the square dances.

WORKING FOR FUN!

ONE of the world's hardest jobs is to make people laugh . . . especially in these troubled times. Joey, the clown, has to be acrobat, dancer, strongman... needs boundless energy to keep act always bright—exciting. Gets needed food energy from a big bowl of Kellogg's Corn Flakes with milk and sugar as do thousands of Canadians. Good tip for you . . . get several packages of Kellogg's today!

Eruption On Mauna Loa Nullifies Hawaii's Blackout

A fountain of molten lava spurts 600 feet into the air as mighty Mauna Loa, Hawaii's volcano, went on the rampage again, April 26. Army bombers, for the second time in seven years, again bombed the huge volcano in order to divert lava flows from the port of Hilo. Army censorship, which kept the mountain's activity a military secret for 22 days, was finally lifted, and news of the eruption which nullified the blackout of the islands and served as a beacon for hundreds of miles, was released to the world.

6.36 Inches Of Rain Fallen During Month Of May

GORE'S LANDING, May 26 — (ENS).—The official rain gauge for Gore's Landing reports 6.36 inches of rain has fallen so far this month. Comparing this with May, 1941, the entire month had only 1.03 inches of rain. In three months, April, May and June in 1941 the record is 2.03 inches.

In May, 1940, a rainy season was apparently in full swing as 6.11 inches are record for the entire month. 1939 was dry, with only 1.26 inches.

The water in Rice Lake is very high. In Herald's Park, part of the roadway was inundated on Sunday. Farmers report fields so soaked in water that they will be compelled to seed grain a second time.

Many Tourists

The tourist park in this vicinity were filled over the holiday week-end. Plenty of boats were out fishing but only a few pickerel were brought in. The rationing of gas is noticeable by the fact of very few cars driving around, most people driving to their cottages and remaining there for the week-end.

DON'T WAIT 'TILL YOU'RE HALF FROZEN ....

Buy NEXT SEASON'S COAL AT ONCE!

The immediate co-operation of the public is necessary if coal is to be available to heat and fuel Canadian homes and factories next winter.

Military needs are putting unusual burdens on our production and transportation facilities. If mining is allowed to slacken off during the summer months, as in the past, the railroads will not be able to move the coal required this fall.

If You Want to be Warm Next Winter

Give your dealer an order right away for the approximate amount of coal you will require next season. This will enable him to order his requirements, keep the miners working and the coal moving. Let him fill your bin as soon as he can make delivery. Provide extra storage space if necessary and possible.

Dealers' yards can only hold so much. Unless consumers order early and take delivery, new supplies cannot be brought in.

IT IS NOT HOARDING TO BUY YOUR COAL EARLY

THE WARTIME PRICES AND TRADE BOARD

S A F E T Y F I L M

The Examiner

The Peterborough Examiner, published each evening by Peterborough Examiner Limited. Office: Hunter and Water Streets, Peterborough, Ont. Subscription Rates: 18c per week in City of Peterborough delivered by carrier; $6.00 per year by mail to outside points.
Members Canadian Press; Audit Bureau of Circulation; Canadian Daily Newspaper Association; Empire Press Union; Ontario Provincial Dailies Association.
W. RUPERT DAVIES, President; H. L. GARNER, General Manager; G. WILSON CRAW, Managing Editor.

TELEPHONE 4641
Private Branch Exchange to All Departments.

TUESDAY, MAY 26, 1942

The Kharkov Struggle

The great weakness of public opinion is that it knows no moderation. When the Germans attacked the Russians nearly a year ago the consensus was that Russia would never be able to stand the assault, for the Germans had shown themselves unbeatable; now the wheel has come full circle and we appear to think that the Russians are unbeatable and that the present furious German assaults cannot prevail against them. The fact of the matter is that no army is unbeatable and that the Germans are still very strong. We hope desperately for a Russian victory, and we may have reasonable confidence that they will win but we must not assume that the issue is already decided. Neither the Russian nor the German communiques give any ground for such a belief, and no nation is backward about announcing a victory.

Germany's first advance against Russia brought her almost to Moscow, and Rostov, the great oil-distributing city of the U.S.S.R. was well in her hands. It was then that Marshal Timoshenko launched the great counter-attack which was the first serious embarrassment of the German Wehrmacht. But although the Germans were forced to retire, and although (so Mr. Churchill tells us) they lost over two million men, they managed to hang on to many of the important points which they had gained, and these are the sources from which they hope to continue their drive against Russia. The winter was a long and bitter one for them, and they lost the flower of their troops, but they still have terrible power to strike.

They have struck at the Kerch peninsula in the Crimea, which the Russians recaptured during the winter; as far as we may tell now, it has once again fallen into German hands. Apparently the Germans hope to launch an attack from this position against the southern flank of the Russian positions. Marshal Timoshenko has adroitly spiked this move by his drive against Kharkov, with the intention of making German positions south of that point useless. That is all we know, and we have certainly no reason yet to assume that the Germans are in a more serious position at present than are the Russians.

Serious, that is, in the field. The German Army appears to be functioning with its customary efficiency and, so far as we may judge from reports which are necessarily meager and open to doubt, its morale is excellent. But on the home front things are very different, and if there should be serious trouble in Germany the morale of its far-flung army would take a dizzy and sudden tumble. But so far there is no reason for us to assume that the Germans are in despair in Russia or have even given serious thought to the possibility of defeat.

Trouble Inside The Axis?

As we have said above, we do not think that any weakening is discernible in the German Army, and the recent conquest of the Kerch peninsula bears this out. But there are persistent rumors of trouble inside the Axis, and at a recent exchange of American pressmen for Axis nations some of these rumors were given new weight.

For one thing, the co-ordination of German activities in occupied countries is faulty. It is the duty of the economic messengers of the Reich to bustle about the occupied lands, doing all they can to increase production and bring business under the close supervision of German authorities. It is the duty of the propaganda department to do everything it can through the press, the movies, the radio and other means to induce the inhabitants of occupied lands to embrace the New Order and settle down under it. But both these branches of the German might are discounted by the army, which shoots hostages by the score and gives every impression of tyranny toward the conquered peoples. And of course the Gestapo is perpetually at work, arresting people in its customary arbitrary way and creating an atmosphere of uncertainty and hatred. Great numbers of people in the occupied countries make a show of co-operation with the conquerors, but it is impossible to say which of these are true converts and which are working for secret freedom movements.

In Germany itself food is the major problem of the people. There are two meatless days every week, there are almost no eggs, and fruit is very scarce. The labor shortage is affecting even the most essential services and it is difficult for anyone who has not some special influence to get any work done.

In Italy the utmost efforts of the propaganda bureau have failed to arouse any strong feeling against the United States and such feeling as existed against Britain is greatly diminished. The Italians make no secret of the fact that they would welcome almost any end to the war, though they have no illusions about what their place in the world will be if Germany wins. The Italian sense of humor is as active as ever; a popular riddle runs, "What is the difference between the Japanese and Italian armies?" and the answer is, "The Japanese have taken Manila and the Italians have taken *mai nulla* (nothing)."

These scraps of information are slight in themselves but they add to the stock which we already possess and the picture made by the whole is definitely encouraging. Let us not forget, however, that the stories of food shortage and lack of fuel might be duplicated from Britain; the people there are also without eggs and fruit and they are not eating luxuriously by any means. The difference is that Britain has powerful allies and sees her star rising; the Axis must feel that the Japanese are unsatisfactory comrades and there must also be an uneasy feeling that their star may already have reached its zenith and be in decline. If this war is to take on the aspect of an endurance contest the British have already shown their ability to endure, and the Axis have shown no great strength in this respect. They can endure only when they are being successful.

The Welshman's Candle

During the eighteenth and the early part of the nineteenth century there was a popular book in Wales which was called *The Welshman's Candle;* it was a book of prayers and meditations, and it was given its somewhat odd name because it was supposed to be a small thing shining to enlighten and edify all men. But we would like to apply this excellent title to the amazing record of the people of the little fishing-village of Aberdovey in Merionethshire, who have distinguished themselves by contributing more per head to the British Warship Week than any other place in the whole of Great Britain. The per capita contribution of the Aberdovey folk was £50 11s 3d, the rough equivalent of two hundred and fifty dollars apiece.

Where did the money come from? No one who has been to Aberdovey will ever know. This little Welsh fishing village on Cardigan Bay has a population of about 1,200 people and these make their living by fishing, selling things to each other, and renting rooms to summer visitors. There is no wealthy population to draw upon, no industry, and not even the usual sprinkling of retired farmers. The money simply came from the generosity and loyalty of a few hundred heavily-taxed men and women who mean to win the war if it costs them every cent they have. This spirit, we feel, may aptly be called "The Welshman's Candle" and it shines as an example to free people everywhere.

It is interesting also to notice that Merionethshire, the Welsh county in which Aberdovey is situated, was asked to raise £500,000 for Warship Week and it succeeded in raising £564,030, or about two and a half million dollars. That from a population of 43,000 people! If ever we feel inclined to pride ourselves on our generosity in Canada let us think of this record established in a far from wealthy district of Britain.

Earl Browder And Tim Buck

Although we are almost all enthusiastic about the Russians at present we are not quite so keen about communists in our own midst. Recently President Roosevelt released Earl Browder, the leader of the Communist Party in the U.S., from confinement, as it appeared to him that it was illogical for the U.S. to hold a man in restraint because he professed the political doctrine of a military ally. This move has brought strong criticism upon the President but the opinion of the country as a whole appears to be with him.

To Canadians this brings the question: What about Tim Buck? He is not in prison, but he takes good care to keep out of sight, for his policy of resistance to the Government of this country upon every occasion has made him a figure of interest to the police. He has been appealing to the Government to make himself and his followers immune from the treatment normally accorded communists in this country. If that is what he wants his best plan is to come out of hiding and put his case before the Government like a man. If he and his comrades really want to help in Canada's war effort, and thus give indirect aid to Russia, they must shed the robe of mystery which circumstances have forced upon them and which they appear to wear with a good deal of quiet satisfaction. It is hard not to believe that Canadian communists really enjoy the devilish role which this country has allotted to them.

But Tim Buck will never establish himself as a sincere well-wisher of this country as a member of the United Nations unless he takes a risk and presents himself in person to someone who is qualified to deal with his case. The Minister of Justice is the obvious man, and when Tim raps at his door we shall know that he is really sincere. Until then, we must remain suspicious.

Misinformation About Japan

The recent flight of a formation of American Doolittles over the principal cities of Japan from a base which President Roosevelt chooses to call Shangri-Lar has given everybody on this continent the greatest satisfaction. Apparently the American flyers did a good deal of damage, but we must not expect that Tokyo, Kobe, Nagoya and Yokohama are now charred ruins. This point was very well elaborated by the author, Bruce Lancaster, in a recent speech. We quote Mr. Lancaster at length:

"As soon as the news of Pearl Harbor reached the States, the first reaction was, naturally, deep anger. Then, unfortunately, came a great vindictive rubbing of hands: 'Just wait until our planes fly over their bamboo and paper cities!' This cry was taken up by the public in general, fostered by numerous columnists, many of whom should have known better through residence in Japan. It has brought on a wave of wishful thinking that, to my mind, is dangerous. The average citizen (and too often the writer) seems to have conjured up a picture of a few allied planes flying over Honshu and scattering, rather casually, a few incendiary bombs. Easy, isn't it? Why, two or three bombs would wipe out any one of their bamboo and paper cities!

"That's fine. But the cities aren't paper and they aren't bamboo. The vital points of Tokyo, Kobe, Nagoya, Yokohama are brick, concrete, steel, stone. (At this point some one arises to say: 'But I've seen pictures of—'). Of course he has seen pictures of Japanese houses. But how are they built? The Japanese -style house has, to begin with, a roof of heavy tile. (Not bamboo, not paper, not thatch—though you will find thatch in the country districts; it's not very inflammable, due to constant exposure to a rainy climate). This roof is about 50 to 60 per cent. of the house. The supports are made of cedar or pine, not seasoned as we know the term. The walls are mud-plaster laid over a network of withes. Paper is often pasted over sliding, removable frames for windows, but of later years, glass has been used more and more. This paper is so inflammable that it will burn off its frame without even charring the wood. Partitions between rooms are often a heavy, spongy cardboard set in wood frames and little more combustible than wood. Barring charcoal fires in big pots, there is no heat. There is little, if any, furniture to burn. And bamboo (which again is not possessed of a low combustion point) is used only for trimmings, ornamental work, and so on. There is plenty of water in every house, for the family bath-tub is full 99½ per cent. of the time. Water-pressure (for fire-fighting purposes is good in most cities, especially those in the hills.

This is not to say that Japanese house, or city, is not inflammable. It is, highly so. In fact, it's nearly 20 per cent. as inflammable as our American cities with their rows of shingle-roofed three deckers and tenements. Canadian city, where more brick, plaster and tile are used than with us, would be closer to Japanese in safety than would ours. This is not to say that bombing will not help beat Japan. It will help enormously. But Japanese city will have to be bombed as thoroughly as Bremen or Kiel. A few bombs from American, Canadian or Australian planes aren't going to burn up the Empire. If we sell ourselves on the idea that they are, we're in for a bad shock."

This is enlightening. We confess that we ourself had harbored a notion that most Japanese building was of the match-box variety and we are glad to learn the truth. Too many of us, apparently, still have the idea that the Japanese are really a quaint little people, fond of bright clothes and very clever at arranging flowers. We must get rid of this outmoded pattern of thought at once; the Japs disposed of it in Japan long ago.

NOTE AND COMMENT

If these restrictions on oil continue we shall have none left to pour on troubled waters.

In a contemporary we read this striking statement: "A house walks about eight miles a day during her ordinary domestic duties." Clearly this refers to one of those rambling structures.

Imagine the wonderment of a woman watching circus animal trainers making lions and tigers and elephants lie down and roll over and obey every slightest whim, just after she has failed to get one small child to go to bed.

MAY MOOD

Oh, witching, merry, mad-cap month of
 May,
I close my doors on you. Begone! Away!
You set your trap—once—deftly in the
 night,
With glimpses of a bosom hawthorn-
 white,
Your lilac-laden breathing all around,
Your emerald cloak, inviting, spread the
 ground—
May mystery! You lured me forth one
 night,
Finger-to-lips, eyes purple-violet bright,
To star-lit pine trees tangled on a hill—
Then laughed and fled, and left me sad
 and still!

—*Mildred R. Batty.*

A Hollywood History Of Moses

By SAMUEL MARCHBANKS

HE is a bold man who attempts to put a great character of history into a novel or a play, and if the historical character happens also to be a Biblical character boldness takes on the aspect of rashness. A Canadian author, Mr. W. G. Hardy, has written a novel about Moses which he calls "All the Trumpets Sounded," and although a reviewer likes to say pleasant things about Canadian novels when he can it is hard to find anything complimentary to say about this work. It is a rash effort indeed.

◇ ◇ ◇

Mr. Hardy is not new in the field of the Biblical novel; some years ago he wrote a book called "Father Abraham," which was a Book Society choice in Britain; the Book Society is a discriminating group, and it must be concluded that "Father Abraham" was better than "All The Trumpets Sounded." The author is head of the Classics Department at the University of Alberta and his hobby is archeology; he is also president of the International Ice Hockey Association and Chairman of the Special Committee of the Canadian Amateur Hockey Association; he is an officer in the Reserve Army. Obviously he is a man of parts, and a strong flavor of vigor and strenuosity is discernible in his writing. But he has not the imagination necessary to write an acceptable book about a great historical figure whose deeds have come down to us wrapped in legend. And he has not an acceptable literary style for such a subject; the blurb on the jacket of the book rings in the names of Thomas Mann and Sholem Asch, and very unwisely so, for Mr. Hardy's choice of language is strongly reminiscent of Hollywood.

◇ ◇ ◇

THE blurb states also that the method of approach to the subject shown in this novel is a blending of the "intellectual and intuitional." This may be so, for anything I can prove to the contrary, but it is certainly not imaginative in any high sense. The book is also described as "A Lusty Novel of Pagan Egypt" and that is perfectly correct, with emphasis on the word 'lusty.' Mr. Hardy's Pharaoh seems to spend all his time either in cruelty or in reflection upon the charms of the latest addition to his harem. No one could object to these lucubrations on the ground that they are immoral, but many readers, myself included, might complain that they are very dull.

◇ ◇ ◇

In "All the Trumpets Sounded" Moses appears as a man whose life is dominated by women. As a boy he is brooded over by his mother Jochebed and his sister Miriam; as he grows older the influence passes to the Princess Bint-Anath, daughter of Pharaoh, who has adopted him as her own. His adoptive mother relinquishes him only when he marries Tharbis, princess of Kush; and when she proves to be a harlot and he escapes into the desert it is no time at all before he takes up with Zipporah, the daughter of Jethro; later he takes Tharbis back into his favor. And, as he stands on Pisgah, about to die, his last word is "Mother." Is not this the true Hollywood pattern? Does not the hero run the gamut of many loves only to return to his dear old Ma at the last? But without wishing to probe the subject too deeply I must state it as my unalterable conviction that heroes are made of sterner stuff.

◇ ◇ ◇

MANY readers will be dissatisfied with Mr. Hardy's handling of the miracles of Moses. He seeks explanations for them as assiduously as any disciple of the late Robert Green Ingersoll. Now the essence of a miracle, surely, is that it should be miraculous, and explanations are merely annoying. To be just, Mr. Hardy does not quite strip his miracles of all their supernormal quality, but he builds up to them so carefully that when they have arrived they have no impact. Who cares whether Moses out-magicked Pharaoh's conjurers because he was a superior hypnotist? Who cares whether the parting of the Red Sea was something which might happen once in a thousand years? Who cares whether the appearance of the burning bush was the combination of a dust storm and particularly bright sunlight? Who wants to be told that the tables of stone were carved by Joshua at the dictation of Moses? If they were associated with a figure of Biblical grandeur, or a man possessed of the power shown in Michelangelo's statue, these half-explanations would be merely foolish, but they seem to be very much of a piece with Mr. Hardy's Moses, dominated as he is by his sweethearts and his mother.

◇ ◇ ◇

The writer of an historical novel must be careful of his language. Too great an austerity may drain the life from the work; too much colloquialism may cheapen it. The latter is Mr. Hardy's fault. To speak of an Egyptian prince "tooling his chariot" invites a laugh, as do also the attempts to alter modern turns of speech to suit an Egyptian setting. But the worst lapses come in the passages which deal with the princesses, Bint-Anath and Tharbis; they have nothing regal about them, either in speech or thought, and their commonness is of a modern variety. Again the effect is as though an actress of little ability had been cast for a role in a super-super Biblical film.

◇ ◇ ◇

It is not pleasant to write in this vein of a Canadian novel; they are so few and we need writers so badly. But no good purpose is served by dishonest criticism, and this novel is not one which I can recommend to any reader of taste. It is an honest piece of work, but the writer's ambition is far beyond his ability. A good novel about Moses has still to be written. It would be interesting to consider such a work from the standpoint of Dr. Freud's suggestion that Moses was not really a Hebrew at all, but an Egyptian. But whoever tackles such a work will need great literary skill, style and art.

—Chicago Daily News.

Vast Armies Before Kharkov

By KIRKE L. SIMPSON

CONFLICTING reports from the Kharkov front in Russia throw little light on the probable duration or outcome of the first pitched battle of the summer campaign, but they do reveal that for once the Russians are on something like even terms with their Nazi foes in modern war equipment.

The size of the armies involved can only be conjectured from the fact that an irregular fighting front more than 200 miles long appears to be aflame with attack and counter-attack. That means troops by the hundred thousand on both sides.

More than two weeks have elapsed since Marshal Timoshenko seized the initiative and struck out to block an impending German offensive. In that time there has been no intimation that the Nazis have succeeded in gaining control of the air or breaking armored panzer columns loose to lunge deep behind Russian lines.

NAZI SCHEDULE DISRUPTED

Lacking those two prime factors, which have figured in every preceding German victory in Russia, the Battle of Kharkov may go down in history as the turning point in the war. Even the Russian failure to take Kharkov or to break through to the Dnieper crossings and undermine the whole German southern flank could not be set down as a defeat if it delayed Hitler's promised master offensive.

If Timoshenko has succeeded in sucking into the blazing struggle any substantial portion of Nazi reserves behind the Ukraine front and worn them down by losses in men and equipment to the extent Russian official accounts report, he has already seriously short-circuited the Hitler schedule.

Kerch Peninsula, bridgehead to the Caucasus, is again completely in German hands. Heavy Red losses there are highly probable. Unless the Nazis can soon clinch an even greater victory in the Kharkov fight, however, and emerge from that conflict in shape to exploit it promptly, the value of the Kerch bridgehead to them will be doubtful.

PURPOSES WELL SERVED

It has seemed certain since Timoshenko's broad strategy became clear with the Red attack at Kharkov that he regarded the Kerch front as wholly secondary He had opportunity to mass men and equipment there in sufficient strength to challenge the foe successfully had he so desired; but elected to make Kerch merely a holding operation while he concentrated for a counter smash at Kharkov.

Kerch Peninsula in Russian hands was obviously only an outpost position covering the far better defensive terrain that Kerch Strait and the area east of it afford. If its loss has cost the Nazis as heavily as indicated, it served its purpose well.

The cumulative attrition of Kerch and Kharkov on Nazi striking power is yet to be measured by events. If it has been anywhere near as great as Russian observers claim, in their tales of German tanks shattered by the hundred and Nazi planes shot down and bombed on the ground, the Battle of Kharkov must be recorded as a Russian victory regardless of the status of the city itself or Russian failure to reach the Dnieper crossings immediately.

CANADA AN ISLAND

THE truth is that war has surrounded this continent; and this country. Not merely are ships being sunk off our Atlantic coasts, within the sight of coast dwellers; there is the possibility of attack by sea or air at any time upon our Pacific seaboard. Actually, we have become an island, with war swirling about us, and with our oceans no longer keeping the enemy from us, but providing him with a bridge by which to bring attack.

In the light of that truth, brought home to us so starkly yesterday, let us hear less of the foolish blather that we are fighting a war of "imperialism," or fighting England's war. We are fighting for ourselves; fighting for Canada and for Canada's survival. To argue the contrary, or to hold that at most we should stay here in Canada and wait till the enemy comes to us, is to argue lunacy.—Ottawa Journal.

HITLER WOULD PAY

I hear from our radio talks to Germany that Hitler's private income, derived from the Nazi publishing company, which publishes Mein Kampf and all the party newspapers, and from the Hitler levy on the wage bill of German industry, is calculated to amount to no less than £10 million per annum. This is his personal income; some of it is spent in huge presents or bribes. He is certainly the greatest war profiteer in history. If he were in England he would be subject to £9,745,000 income tax annually—Statesman and Nation, London.

SABOTAGE
(Port Arthur News-Chronicle

Under the conditions that have necessitated tire rationing and restrictions, the throwing of glass on the roadways should be classed as sabotage.

GREEKS STARVE

The Greeks starve, yet keep their pride. In their streets, says an American traveler, they just can't see a German; they look through him as if he wasn't there. When Mussolini attacked them, they said: "He has 42 million people to our 6½ millions. But one Greek is better than five Italians, so the odds against us aren't so bad." Some 4,000 British soldiers, it is thought, are still at large in Greece with a price on their heads. The Greeks risk death to hide them, to feed them and see that they get medical care.—New York Times.

ROYALTY REVISED

ON the subject of the right names for wars, now apparently perplexing Mr. Roosevelt and his advisers, there may be recalled the classical case of an English monarch. George III was once presented with a draft for a Speech from the Throne in which he was made to refer to "the present just and necessary war." He scratched out those words and substituted "bloody and expensive war."—Manchester Guardian.

THAT SECOND FRONT
(Sir James Grigg, British Secretary for War)

I knew that there is a great deal of curiosity in this country on the subject of the Second Front. But I will wager that that curiosity is nothing to that of the German high Command. I am afraid that both curiosities will have to remain unsatisfied for the time being.

U.S. VIEW OF QUEBEC
(Kansas City Star)

Curiously, Quebec has clung so strongly to its French traditions that it has not been wholly assimilated into the Canadian commonwealth. It lives a provincial life of its own, largely isolated from world currents. Apparently its people do not comprehend the essential factor in the situation, that it is better to defeat Hitler in Europe than wait for him to carry the war to Canada.

FOUR FIFTHS OF A MAN

In the British Postal Service a woman worker is considered as four-fifths of a man. For instance on foot a woman is allowed to carry 28 pounds of mail compared with a man's 35-pound load. On a bicycle a woman carries 40 pounds, a man 50. —Canadian Press.

Hard To Believe How Time Flies

MAY 26

1912 Rev. J. L. Gilmour, grandson of the first pastor of Murray Street Baptist Church preaches at the first services held in the new church.

Dr. Ken Overend of Peterborough has a narrow escape when trapped by a caved-in sewer trench while treating an injured man in Brooklyn.

Geo. Grange, deputy fire chief has been appointed caretaker of the Peterborough armouries.

Outfielder Jim Graney, and Pitchers Elmer Baver and Harry Scull of the Peterborough ball club have been released.

The Petes lose three games to Guelph Maple Leafs over the holiday.

S. E. M Henderson is elected president of the Peterborough Lawn Tennis Association

1922 G N. Gordon, K.C., M.P., says that the new budget will bring relief to the majority of consumers.

A Peterborough deputation is to wait on Hon. F. C. Biggs to press for the Welcome-Dale road to be taken over as a provincial highway.

The Central Ontario Lone Scout Boosting Association meets here and L. Grime of Peterborough is elected chairman.

The 4th Battery announces a training period of twelve drills at the armouries and six days firing practice at Petawawa Camp.

The Young People's organizations of Trinity Church present Rev. F. E. Malott with a club bag.

1932 Earl Bessborough, Canada's governor-general is given a warm welcome to Peterborough on his official visit to this city.

Mrs. W. R. Morris, chairman of the Board of Education points out that the Board was not given representation on the official committee to receive the Governor-General.

Six-year-old girl is badly burned when a fire cracker ignites her dress.

The Maple Leafs defeat Choate's 16 to 14 in the opening game of the City and District Ladies' Softball League.

It is announced at the city hall that 95 per cent of last year's taxes has been collected.

IN WAR TIME

1917 Signaller E. J. Downey, Corp. Norman Findlay, Ptes. Harry Orr, L. T. Rowe, Walter Wagstaff, S. F. Legon, Williard Bouck and A. D. Storey have been killed in action.

Pte. Victor Hagerman who was wounded last September is home from overseas on furlough.

The Peterborough music dealers have organized an association with J. P. Cunningham as president.

The Peterborough Operatic and Dramatic Society under the direction of R. J. Devey stages three performances of "A Greek Slave" in aid of the Canadian Kitchener League.

A new appeal is launched for the fund to provide cigarettes for Canadian soldiers overseas.

A Bible Message For Today . . . .

The Lord is my portion, saith my soul; therefore will I hope in him.—Lam. iii, 24.

◇ ◇ ◇

There is one body, and one Spirit, even as ye are called in one hope of your calling; one Lord, one faith, one baptism, one God, and Father of all, who is above all, and through all, and in you all.—Eph. iv, 4-6.

◇ ◇ ◇

For as the body is one, and hath many members, and all the members of that one body, being many, are one body: so also is Christ....For the body is not one member, but many...

Now ye are the body of Christ, and members in particular.—I Cor. xii, 12, 14, 27.

EXONERATING CITIZENS

Most citizens, we feel, are free to admit that one of the worst features of the present beverage room system is the increasing number of women patrons. The situation in Whitby today, particularly on Saturday, to put it mildly, is disgusting. The large influx of new people into the town and district in the past year has rendered conditions even worse. We point this out lest some might get the impression that the citizens of Whitby are drinking nearly $70,000 worth of beer annually. — Whitby-Oshawa Times-Gazette.

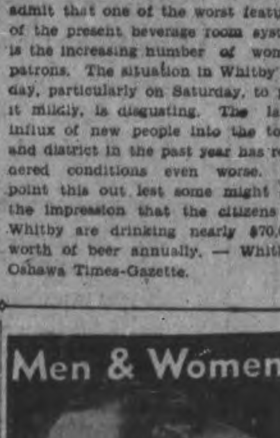

Grove School Naval Cadets Are Commended

Naval cadets eager and keen to join Canada's fast growing navy, paraded in review before Commanding officer, H.M.C.S. York, Toronto, at the Grove School, Lakefield, on Saturday afternoon in the annual inspection.

A chill wind and dark cloudy sky failed to detract from the colorful display of military precision shown by the 80 boys in the navy blue, as they went through their paces. The demonstration earned high commendation from a senior officer of the Navy who has every opportunity to see top-ranking cadets on parade, and he said the tribute which he paid the Grove cadets was amply justified by their work.

Commander Turner Speaks

Speaking to the cadets in the assembly hall on Saturday evening, Commander Turner reminded them that many distinguished naval officers had received their early training at the Grove, and one of the best known is Chief of Naval Staff, Admiral Percy Nelles. "Your training here can form the foundation for a naval career in either the Canadian or Royal Navies, and I feel that before this war is over, many of you will have taken places shoulder to shoulder with other boys wearing the Navy Blue.

He described the turn-out as "excellent," and complimented the cadets on their precision and the efficiency of the corps on parade. "Your work reflects credit on the instructors, and is of the same high quality of which the Grove is noted. I might say, too, that the practical naval training which you receive here is valuable, as you are not only taught discipline, and soldiering, but you receive a sound training in the rudiments of seamanship, and signals, and the lake at the foot of the grounds here gives you ample opportunity to practise what you have been taught."

Shield Awarded

The Jeffrey Shadden Shield for proficiency was awarded to No. 2 section of the corps, which was in command of Cadet Sub-Lieut. William Urquhart, and the shield was accepted by the commanding officer of the corps, Cadet Lieut.-Commander Philip Carr-Harris.

The other naval cadet officers were Lieut. Christopher Kirby, Lieut. Thomas Hoan, Color Officer, Lieut. Donald Tilley; Sub-Lieut. No. 1 section, John Agnew; Sub-Lieut. No. 2 section, William Urquhart; No. 3 section, Edward Pope; No. 4 section, Stephen Hemstead; in charge of band, John Arnoldi.

The reviewing stand was placed at the east side of the field, and the crowd of spectators had a fine view from the raised ground at that point. First the cadets marched past in open column of sections, then in close column of sections, and finally in close column of route. Following inspection, the sections broke off, and each gave a demonstration in the various parts of the training. There was semaphore signalling, morse buzzer signalling, bayonet fighting, knots and splices, and camping, which consisted of the building of a bivouac, placing of sentries, etc. The afternoon's program concluded with an aquatic review in which the cadets showed their proficiency sailing 10 dinghies and 12 canoes on Lake Katchawanooka.

The Juniors, about 25 strong, looked on, as the older boys in the cadet corps put on the show. The youngesters roared with laughter when the age-old naval custom of tipping the bucket was staged on the campus. The bucket was filled with water and set about ten feet in the air, on a tilting beam. Below the bucket was a board, and in this board was about a two-inch hole. One student sat in wheel barrow and held a long bamboo fishing rod, another student wheeled the barrow under the bucket. If the marksman was clever enough to strike the hole with the fishing rod, the bucket remained upright, but should he miss, the bucket tipped its contents, drenching both of them. One of the school staff, dressed as a prim old lady added more fun to the event when he rode the wheelbarrow and was smothered in a deluge of water.

Captain G. Winder Smith, headmaster at the Grove, who is also officer commanding the 45th Battery, R.C.A., Reserve, at Lindsay, was with Commander Turner at the saluting base. Lt. G. C. Barnard, an executive officer of H.M.C.S. York, accompanied the Commander from Toronto, and Petty Officer Alfred Redmond was on hand to put the cadets through their tests on signals.

The Naval Cadets at the Grove are no longer under the jurisdiction of the Cadet Officer for Military District No. 2, but have been taken over by the Naval Service.

Boys From All Corners Of World Train As Naval Cadets At Grove School

Naval cadets of the Grove School at Lakefield were inspected on Saturday afternoon by Commander Charles Turner, commanding officer of H.M.C.S. York, Toronto, and the cadets put on a show that drew high praise from the officers and the spectators. Boys from all corners attend this well-known school. The three boys shown ABOVE feeding "Billy," the school mascot, are, from LEFT to RIGHT, John Church, Bedfordshire, England; Thomas Bang whose father is Danish consul in the Virgin Islands, and John Tusting, Harrold, Bedfordshire, England. In the other picture, John Giroux, one of the cadets, is being intrduced to Petty Officer Redmond, by Chief Petty Officer Lee of the Grove. Giroux is the son of F. H. Giroux, Toronto, and Cyril Giroux of Peterborough is an uncle, and Mrs. E. Riley is his aunt.

(McGillen—Staff Photos.)

Lakefield United Church Members Honor Miss Elizabeth Brown

LAKEFIELD, May 26 (ENS) — About forty members of the congregation of Regent Street United church were entertained by Mrs. Frank Darling, her daughters Irene and Zelma on Friday evening, in honor of Miss Elizabeth Brown, whose wedding takes place this week.

The house was beautifully decorated with pink and white streamers and silver bells.

During the evening Elizabeth was presented with a lovely walnut end table, and a table reflector, tokens of the esteem of the congregation.

Mrs. Dora McMillan conducted some interesting guessing games and Mrs. George Kelly led in a jolly sing-song.

The staff of the Associated Medical Services, Toronto entertained Miss Hazel Crawford at a personal shower last Thursday afternoon in honor of her approaching marriage to Pte. William Croft.

The Grove Cadets, attending St. John's Anglican church on Sunday in their naval uniforms, assisted with the morning service.

Mr. Hubert Elsdell, presided at the organ, and Philip Carr-Harris read the lesson.

Due to illness, the rector, Rev. S. A. R. Wood, was unable to be present and the service was conducted by the Rev. C. A. G. Spence of Apsley.

In honor of Victoria Day a special musical program as held, featuring patriotic songs.

Reeve Charles and Mrs. Tanner spent Saturday in Wilberforce, their daughter Margaret, of the Wilberforce High School staff, returning with them to Lakefield for the holiday.

Guests at the home of Mr. Percy Spence over the week-end were his two sons, Sam, his wife and son of Toronto, and Walter of Oshawa.

Miss Barbara Dench of Toronto spent the holiday with her parents, Mr. and Mrs. B. Q. Dench.

Mr Tom Morrison who has been visting at Wilberforce, has returned to the village

Mr. Trevor Little, Toronto, is the guest of his parents for the holiday.

Mr. and Mrs. J. A. Porter have been visiting their daughter, Mrs. Thomas Church and Mr. Church at St. Thomas.

Guests at Cedar Lodge over the holiday were: Mrs. D. R. Agnew and her to daughters, Sybil and Patricia, of Kingston; Miss Beatrice Arnoldi of Toronto; and Misses Mildred and Jean Garbutt of Peterborough.

Bob McCracken of Toronto spent the holiday with his parents, Mr. and Mrs. Hillard McCracken.

Guests at the home of Mr. and Mrs. Richard Crawford on Sunday were Mr. and Mrs. Hilland Reid of Douro, Mr. and Mrs. Harold Coons and Isobel of Lakefield.

More Pickerel Placed In Trent

TRENT RIVER, May 26—(ENS)— A second shipment of 1,000,000 pickerel fry brought from Deer Lake Hatchery was received and deposited in the river by the Trent River Fish and Game Association on Saturday. This brings to 2,000,000 the number of pickerel fry deposited so far this Spring. 25,000 maskinonge were also placed earlier in the month.

A large number of friends and neighbors gathered at the home of Mr. and Mrs. Fred Cook on Friday evening for a miscellaneous shower in honor of Mr. and Mrs. Howard Hutchin, nee Isobel Cook, whose marriage took place recently. The popular young couple were the recipients of many lovely and useful gifts. Cards and dancing were enjoyed and lunch was served.

Cottage thieves have been active in this resort of late and several summer homes broken into and robbed of clothes, food, etc. The robberies were not discovered until the owners arrived for the week-end. "Marilyn" cottage owned by Mr. Harold Cotton of Toronto, Mr. Ross Webb's cottage and Mr. and Mrs. Goodman's summer residence were among those entered and looted. In some cases entrance was gained by cutting the glass from the windows. Police are investigating.

Week-end and holiday visitors included Pte. A. Brown, A.C.O.G., and C.Q.M.S. Umphrey of Ottawa; F. Buttan of Toronto; J. Tyler of Trenton; H. Irnesdale of Christie Lake; Messrs. Herbert and Harold Carnrite, F. McLaughlin, P. Logan, K. Chaplin, R. Brownsell and Miss Clara Chaplin of Peterboro and Pte. Foy Wright of Kingston, all at their respective homes.

Despite the inclement weather large numbers of cottage owners took advantage of the holiday to visit their summer homes. Mrs. Knox of Toronto and Mrs. J. McQuigge of Havelock were at the former's cottage; Mrs. Leon Breen and son Fred of Smiths Falls, Mr. and Mrs. C. House and daughter Diane of Toronto, Mr. and Mrs. Jack Christie, Mrs. E. Pirie and daughter Marion, Mr. and Mrs. William Bryans, Mr. and Mrs. Apted, Mr. and Mrs. R. Young, Mr. and Mrs. Loughlan, Mr. and Mrs. Goodman, Mr. and Mrs. Chase, all of Toronto; Mr. William Falkner of Ottawa; Dr. and Mrs. Coones of Cleveland, Ohio; Mrs. Ross Webb and family of Toronto and Mrs. D. Greenly of Indian River; Mr. and Mrs. H. Jewett and Mr. and Mrs. J. Fraser and family of Toronto; Mr. and Mrs. F. Care and daughter, Mrs. Booth and Mr. and Mrs. Art Boys of Toronto; Mr. and Mrs. Jack Stinson and friends of Toronto; Mrs. C. Hawley and Miss K. McNichol of Toronto; Mr. and Mrs. H. F. McNichol of Milton; Mr. George Heath and friend of Toronto, were among those visiting at their respective summer homes over the holiday.

Master Craig Brownsell was the guest of honor on Saturday afternoon last when a birthday party marking his 13th birthday was held at his home. There were 12 of his chums in attendance and games were played and lunch served.

Japs To Assist In Beet Fields

OTTAWA, May 26 — (CP).—Arrangements have been completed between the Dominion and Ontario Departments of Labor for transference of Japanese male labor to the beet areas of Ontario, it was announced by Labor Minister Mitchell.

He said in a statement that the principal objective in arranging the transfer is to ensure tha beet production will not be impaired due to inability of sugar beet farmers to obtain labor.

The Japanese who will be used are those who have already been evacuated from the Pacific Coast and established in road camps in Northern Ontario near Schreiber.

"It is considered more important that the beet crop be protected instead of proceeding with highway construction at this time," the statement said.

As soon as the work is completed in the sugar beet fields it is the intention that the Japanese will be used for other agricultural work where a shortage of labor develops. If such a shortage does not develop they will be returned to road camp work.

Mr. Mitchell expressed appreciation of the co-operation of Premier Hepburn and Labor Minister Peter Heenan of Ontario.

"Some objections have come from certain organizations," Mr. Mitchell said, "but it is considered that these will disappear when the situation is understood."

Bethany News

Mr. and Mrs. Earl Davis and babe Brien of Toronto were holiday week-end guests of their mother, Mrs. William Byers at their farm.

Miss Irene Fallis was with her mother, Mrs. R. Fallis. Neta and Charles Palmer, Peterborough, with their mother, Mrs. Reg. Palmer.

Mr. and Mrs. Douglas Driver of New Toronto spent the holiday with their parents in Bethany. Miss Doris Driver of the teaching staff was also with Mr. and Mrs. A. Driver over the week-end holiday.

Mr. and Mrs. Otto Spencer, Mrs. G. Spencer, Sr., and Mrs. Lloyd Kennedy were guests on Thursday of thire cousins, Mr. and Mrs. J. Watson.

The Rev. Mr. and Mrs. Mason left Monday to attend the conference of Toronto, accompanied by Mrs. Dave Cairns.

Miss Laura Hutchison of Toronto was a holiday guest with her sister, Mrs. Herb Kennedy, South Line.

Norwood Cadet "At Home" Is Jolly Affair

NORWOOD, May 26— (ENS). — The annual Norwood High School Cadet 'At Home" was quite a success this year with the usual large attendance, and a splendid evening was enjoyed by all. Music was furnished by Jack Marshall's Orchestra of Peterborough. Principal S. S. Breckon and Miss Eileen Brillinger, B.A., of the staff, David Lemon, president of the Literary Society, Earl Hamblin representing the School Board, and Mrs. Hamblin, were the reception committee. Just before the close of the evening refreshments were served by committee of students. Later at a meeting $25.00, the net proceeds of the evening, was voted to the local branch of the Canadian Red Cross.

Empire Day was duly observed by the staff and students of Norwood High School on Friday afternoon. At three o'clock, the students and those invited to attend met in the Assembly Hall. David Lemon, president of the Literary Society, was in the chair, and opened the meeting with a brief explanation of the object of the Empire Day exercises. "O Canada" was sung, followed by the reading of the Minister of Education's message to the children, read by Marion Starke. A poem, "For All You Have and Are," was then given by Eileen Giffen, and another, "Dunkirk," by Isabel Shearer. The speaker for the afternoon was Rev. R. E. Lemon, who gave an appropriate talk on "Empire Day and Our Duty as Canadian Citizens." A special tribute

(Continued on Page 13)

WESTERN CANADA

SPRING ROUND TRIP FARES

GOING DAILY

MAY 22 to 31 INCLUSIVE

Examples of ROUND TRIP RAIL FARES from PETERBORO — Return Limit 45 Days

TO	Coach	Tourist Sleeper*	Standard Sleeper*
Winnipeg	$29.80	$36.40	$43.00
Regina	37.85	46.20	54.60
Saskatoon	40.40	49.40	58.35
Calgary-Edmonton	47.85	58.50	69.10
Banff	50.70	61.60	72.40
Jasper	55.50	66.75	77.90
Vancouver-Victoria	63.50	77.50	91.45
Prince Rupert	63.50	77.50	91.45

Gov't revenue tax extra.
*Sleeping or Parlor Car space extra. Above Fares cover passage only.

Spring round trip fares will also be in effect from Western to Eastern Canada, May 22 to 31, 1942.

For tickets and full information as to routes, stop-over privileges, sleeping car reservations, etc., consult any Railway Ticket Agent.

CANADIAN PACIFIC — CANADIAN NATIONAL

Don't Forget

NO WAITING IN THE STORE FOR MAXWELL HOUSE COFFEE

...For Maxwell House is already ground and waiting for *you*, in precisely correct grinds for each type of coffee-maker—Drip and Regular. And today in that famous blue Maxwell House tin you get more flavor for your money because...

- There's more flavor in the Maxwell House blend—it contains highland-grown, extra-flavor coffees.
- *All* the flavor is brought out by the special roasting process that roasts every bean *evenly* all through.
- No flavor can escape—it's sealed, roaster-fresh, in the famous super-vacuum tin.

GOOD TO THE LAST DROP!

MH352

1871 • 71 Years of Security to Policyowners • 1942

What kind of World will your children grow up in?

WHAT will happen to your children a few years hence if you are not here to look after them?

This is a question no one can answer with certainty, but by means of a Confederation Life Policy, you can at least insure a certain amount of financial protection for them and make their path freer from financial worries until they are able to look after themselves.

Surely this is an objective that all fathers wish to attain for their young ones. Well then, there is no more certain or more economical means of attaining it than by insuring with the Confederation Life.

Confederation Life Policies may be had with Monthly Income Total Disability Benefits.

Before You Insure Consult

Confederation Life Association

HEAD OFFICE TORONTO

Branch Office: 169 Charlotte Street, Peterborough
MAURICE B. PRINGLE, Manager

LOOK OUT FOR YOUR LIVER

Buck it up right now and feel like a million!

Your liver is the largest organ in your body and most important to your health. It pours out bile to digest food, gets rid of waste, supplies new energy, allows proper nourishment to reach your blood. When your liver gets out of order food decomposes in your intestines. You become constipated, stomach and kidneys can't work properly. You feel "rotten"—headachy, backachy, dizzy, dragged out all the time.

For over 35 years thousands have won prompt relief from these miseries—with Fruit-a-tives. So can you *now*. Try Fruit-a-tives—you'll be simply delighted how quickly you'll feel like a new person, happy and well again. 25c, 50c.

FRUIT-A-TIVES Canada's Largest Selling Liver Tablets

THAT "dial tone," a steady hum, is the signal that the equipment is ready to receive a call. It corresponds to an operator's "Number, please?"

Usually the dial tone is heard almost instantly when the receiver is lifted. But if the central office equipment is carrying an abnormal load, there may be a few seconds' wait before it is heard.

When you dial before hearing the tone, you prevent the equipment from getting you your number. You may also prevent it from completing calls for other users.

Waiting for the dial tone helps the service to take care of everyone's calls.

On Active Service — THE BELL TELEPHONE COMPANY OF CANADA — Giving Wings to Words

WARTIME TELEPHONE TACTICS

- BE SURE you have the right number, consult the directory.
- SPEAK DISTINCTLY, directly into the mouthpiece.
- ANSWER PROMPTLY when the bell rings.
- BE BRIEF. Clear your line for the next call.
- USE OFF-PEAK hours for Long Distance calls: before 9.30 a.m., 1-2 p.m., 5-7 p.m., after 9 p.m.

These things may look trifling, but on 6,500,000 daily telephone calls, they are very important.

M. H. RIDDLE
Manager

OPENING DAY AT KAWARTHA CLUB GALA EVENT FOR MEMBERS

As Buckeyes Swept Big Ten Track Meet

The Buckeyes of Ohio State literally ran away with the 42nd annual big ten track and field meet at Evanston, Ill., as they massed 60 points to win their first outdoor championship. The ABOVE photo shows the finish of the 100-yard dash won by Hammond of Ohio State, RIGHT. Farmer of Iowa, LEFT, finished second as Wright of Ohio, CENTRE, placed third. Trepanier of Ohio was fourth, with Kelly of Michigan finishing fifth.

Estal Crabtree To Manage Rochester Wings

By The Associated Press.

Estal Crabtree, the man doctors said would never play another ball game, is coming back to manage Rochester of the International League. He takes over Wednesday.

Crabtree, who held the job for a short time in 1940, takes over with the Red Wings deep in the cellar with a record of 12 victories and 25 defeats under the management of Tony Kaufman. Kaufman will remain with the St. Louis Cardinal syndicate as a scout.

Crabtree went to hospital with a kidney ailment about 18 months ago.

The lanky outfielder was given a utility berth by the St. Louis Cards last season.

Montreal split with Buffalo in a similar holiday program, the Royals edging out the Herd, 5-3, in the first and dropping the second, 7-3.

Baltimore had its fracas with the league-leading Newark Bears all but won until the New York Yankee farmhands broke loose with a seven-hit, seven-run final frame for a 12-7 verdict. Joe Krakauskas, recently sent down from Cleveland of the American League, started on the mound for the Orioles and lasted until the fourth.

Hugh Poland's looping single to centrefield, his third of the night, brought Jersey City Giants a 5-4 triumph in 10 innings over Syracuse Chiefs. The blow sent Gibby Brack across the plate with the deciding tally.

26 Horses Start In Five Races

NEW HAMBURG, Ont., May 26—(CP). — Jupiter Pluvius with his aquatic antics almost spoiled a perfectly good afternoon of racing at this town which marked the opening of the harness horse season in Western Ontario.

The track was heavy in at the rail at the start of the afternoon program, but with consistent work and the drying sun, the footing toward the end of the afternoon was not too bad, evidence of which is discernible by the fact that half-mile dashes were paced in 1:04¼ and 1:05.

The odd distance dashes took exceptionally well with the fans and once again New Hamburg marked down a triumphal march in harness racing annals. There were five different events consisting of two dashes each and every one of them was a contest all the way. The fields were not large and in addition to the condition of the track, the barrier method of starting was not in vogue, the horses being away in the old-fashioned manner of according and during the entire afternoon, there was only one event that scored three times, many of the dashes getting away the first time down.

Only one of the classes won in straight heats that being the 2:17 event which went to the redoubtable Winston Grattan from the Morrissey Stable, Crediton.

2:25 Class, Purse $160.

Cecelia Grattan James	4	1
Texas McKinney, Fields	1	6
Peggy Patch, Tollhurst	2	3
Miss Abbe Grattan, Hillock	3	2
Querellzabeth, Milton	5	4
Bruce Henley, Thompson	6	5

Time—2:25, 1:06¾ half-mile.

2:17 Purse, Purse $160.

Winston Grattan Morrissey	1	1
Peter Direct, Fields	2	2
Irene Harvester, Wellwood	3	4
Archdale Grattan, Milton	4	3

Time—2:17¾, 1:05¼ half-mile.

2:22 Purse, Purse $160.

Lee McKillop, Chapman	1	2
Ray Peters, Campbell	2	1
Reuben Lee, Miller	3	3
Bud Grattan, Wellwood	4	5
Oxford Lad Fields	5	4
Lola Patch, Milton	6	6

Time—2:19¼, $1.05 half-mile.

Free-for-All, Purse $160.

Lastic Grattan, Hillock	2	1
Babe Grattan, Campbell	1	4
Leah Guy, Finnerty	3	2
June Grattan, Milton	4	3

Time—2:18¾, 1:04¼ half-mile.

2:28 Class, Purse $160.

Pine Ridge Beverley Milton	1	5
Chester Grattan, Turvey	5	1
Miss Dillard, Wellwood	2	2
Jitter Bug, Tollhurst	3	3
Direen Volo, Morrissey	4	4

Time—2:28, 1:06¾ half-mile.

Savold Whips Nova In 8th

WASHINGTON, May 26—(AP)—Lee Savold, the cocky Des Moines, Iowa, contender, stepped a long way up the heavyweight ladder by scoring a technical knockout over California's Lou Nova in the eighth round of a scheduled ten-round bout here last night.

Savold weighed 188½, Nova 200½.

Referee Charles Reynolds stopped the bout after eight rounds when Nova was bleeding badly from the eye and nose. Although Nova had bled since the second round, it wasn't until the fifth that he showed signs of weakening.

Nova protested vigorously when the verdict was awarded to Savold, claiming he was able to continue. His left eye was examined after the eighth, however and Reynolds ruled he would risk permanent injury by continuing the bout.

The California ex-Yogi man carried the bout to Savold with a furious assault in the opening frame, and continued to hold the advantage in the third, fourth and fifth largely because of superior boxing skill.

Savold, who needed this victory to gain a probable shot at Champion Joe Louis' crown, kept boring in—even when Nova had the upper hand at the infighting — and absorbed plenty of punishment before his straight rights to the face and hard lefts to the body sent Nova to the ropes repeatedly late in the fight.

On The Associated Press score card, each fighter was credited with four rounds, but Savold's damaging punches in the late heats decided the issue.

George Abrams pounded out a decision over Steve Mamakos in a ten-round middleweight scrap for a shot at Champion Tony Zale's title. Both Abrams, now a sailor at the Jacksonville, Fla. aviation base, and Mamakos weighed in at 162½ pounds. Both boys are Washingtonians.

Complete Auto Service
Motor Repairs,
Body Bumping, Re-Painting
J. J. DUFFUS CO.
Telephone 5757

ENJOY GOOD FOOD
FULL COURSE DINNER
25c Up
Breakfast .... 6 to 10 a.m.
Dinner .... 11 a.m. to 8 p.m.
Open .... 6 a.m. to 2 a.m.
NEWS LUNCH
256 Charlotte St.

Sports Spice

By HUGH FULLERTON
Associated Press Sports Writer

NEW YORK, May 26.—(AP)—Major league clubs have been asked to change their starting time so the customers won't be leaving the park during the five o'clock rush; the Sally League president has suggested that seven-inning twilight games be made official so they can finish before lights are needed...This rings up one of our favorite questions—why not play the games faster?... The little red book shows the Giants and Phillies played nine innings in 51 minutes back in 1919 and by eliminating all the waste motions most games could be finished in less than an hour and a half instead of the two hours they generally require... That would send everybody home ahead of the mob.

Recent contributions towards more colorful sportwriting: "Elmer Riddle is as plain as an old shoe and as frank as an income tax collector." (Zipp Newman, Birmingham News) "Al Lingua is faster than a rumor in an old lady's home." (James R. Finnegan, Louisville Times).

A couple of days ago, Eddie Mead, who died yesterday, received a letter from Henry Armstrong asking what Eddie could do about getting him started on a comeback...Eddie firmly sent back word: Nothing... When asked for his autograph, Gil Dodd writes his name and the key to some passage in the Bible that has a reference to athletics. He has found about 60 of these passages.

Major Baseball League Leaders

By The Associated Press

NATIONAL LEAGUE

Battings—Phelps, Pittsburg .352.
Runs—Ott, New York 31.
Runs batted in—Mize, New York, 31.
Hits—Fernandez, Boston 48
Doubles—Reiser, Brooklyn and Joost, Cincinnati 12.
Triples—M. McCormick, Cincinnati, Litwhiler, Philadelphia and Slaughter, St. Louis, 3.
Home runs—Camilli, Brooklyn, 8.
Stolen bases — Reiser, Brooklyn, Merullo, Chicago and Miller, Boston, 6.
Pitching—French, Brooklyn, 4-0.

AMERICAN LEAGUE

Batting—Doerr, Boston, .396.
Runs—Williams, Boston, 39.
Runs batted in—Williams, Boston, 41.
Hits—Spence, Washington, 53.
Doubles—Kolloway, Chicago and Blair, Philadelphia, 12.
Triples—Spence, Washington 7.
Home runs—Williams, Boston, 11.
Stolen bases—Case, Washington 8
Pitching—Bonham, New York 6-0.

Baseball Schedule Starts Tuesday Night

Royal Grill and Rascals of the Port Hope Town League ring up the curtain on the lakeshore baseball season Tuesday evening, and a large crowd of baseball fans from the town and district are expected to be on hand for the curtain-raiser. This league is a well balanced loop and should provide an interesting program of baseball during the summer season to the sportsmen and women of both Cobourg and Port Hope.

The complete schedule and rules regarding postponements is as follows:

May 26—Royal Grill vs Rascals
May 28—Cobourg Dyeing Company Beavers
June 2—Beavers vs Royal Grill
June 4—Rascals vs Dye
June 9—Dye vs Royal Grill
June 10—Royal Grill vs Dye (at Cobourg)
June 11—Beavers vs Rascals
June 16—Beavers vs Dye
June 18—Rascals vs Royal Grill
June 23—Dye vs Rascals
June 25—Royal Grill vs Beavers
June 30—Rascals vs Beavers
July 2—Dye vs Royal Grill
July 7—Dye vs Beavers
July 8—Beavers vs Dye (Cobourg).
July 9—Royal Grills vs Rascals
July 14—Royal Grills vs Beavers
July 16—Dye vs Rascals
July 21—Royal Grills vs Dye
July 23—Beavers vs Rascals
July 28—Rascals vs Royal Grill
July 30—Rascals vs Beavers
Aug. 4—Beavers vs Royal Grill
Aug. 5—Rascals vs Dye (Cobourg)

All games 7 innings. Dates of Cobourg Dyeing Co. homes games may be changed if both teams agree.

Postponed games to be played off the following Wednesday in order of their postponement.

Playoffs as follows: Second and third teams meet in semi-finals. Winner to meet first place team for championship. Number of games will be decided on later.

SPORTS – DAY BY DAY

By FRED D. CRAIG

With the Peterborough Juveniles stacked up against the Adam Hat Royals the City Softball League will resume its regular schedule tomorrow night with a game at Ashburnham Bowl, starting at 7 o'clock sharp. The youngsters who were beaten by the Soldiers in their first start, expect to field a stronger team tomorrow night and predict that they will give Manager Parnell's League leaders a real tussle for the decision. From the Royals camp there has been no announcement of the pitching selection but it would occasion on surprise if Holmes, former Campbellford heaver, were to get the call against the Juveniles. After nearly a week's layoff the fans should welcome the resumption of hostilities and there should be a nice crowd out to se the Royals and youngsters entangle tomorrow night.

* * * * * *

The Ladies' Softball League will complete its organization proceedings tonight and make final plans for opening the season. With the holiday out of the way the girls should be anxious to start campaigning and tonight's meeting at which final entries will be received will undoubtedly draw up at least the early part of the schedule and get the clubs under way. At present the roster looks like C.G.E., Brintons, Westclox and Porcelain with some chance of a fifth dark horse squad, made up of girls who are not attached to any of the other outfits and want a chance to play softball. While nothing definite on that point has been decided, it may be that the league may pass a rule in connection with the four clubs representing industries that the personnel of their teams be confined to girls who are employed in the plants. If that were done several girls now likely to be tied up with one of the other four clubs might be available for the dark horse entry. However, tonight's meeting will decide that point, as well as a number of others.

* * * * * *

There has been a lot of baseball played in the big show since the last previous issue but not a great deal of change has occurred in the general picture. One club, the Detroit Tigers, has had a good run since Friday, climbing into third place but outside of that jump developments have produced little alteration in the standing. One feature of the week-end battles was the fact that Ted Williams of Boston came through with three home runs to climb well out in front of the circuit clouters of both leagues. Another was the appearance in the Boston lineup of Manager Joe Cronin, who went in at shortstop in place of the injured Pesky and came through with a homer to show that his batting eye has not been dimmed by his long sojourn on the bench. Buddy Hassett of the New York Yanks grabbed one of the hero roles yesterday as the world champs defeated Boston 3 to 1 in a pitching duel between Chandler and Hughson. Hassett batted in two of the New York trio of runs and scored the other himself.

* * * * * *

Cleveland booted away a couple of games Sunday and lost considerable ground. The double loss was sustained at the hands of the St. Louis Browns and to make it worse the games were played right in front of the Cleveland fans who failed to enjoy the afternoon as Elden Auker and Denny Galehouse sewed up the Indian attack and the Brownies won 3 to 2 and 2 to 1. Incidentally the Brownies did all right by themselves again yesterday nosing out the Detroit Tigers 3 to 2. Muncrief did most of the pitching for the winners but the credit for the victory went to relief pitcher Caster, his second of the season.

* * * * * *

In the National League Brooklyn finally snapped out of a short slump that had reached a total of three games to shutout New York Giants 6 to 0. It was a battle between the two veteran southpaws Larry French and Carl Hubbell and as the score shows French had all the better of the argument. The Bums found their batting eye again and slammed out a dozen hits including a homer by Dolph Camilli. And almost 50,000 New York fans saw them turn the trick. Meanwhile Frankie Frisch's wavering Pittsburg Pirates ruined Sunday afternoon for close to 17,000 enthusiasts by dropping both ends of a double-header to the Chicago Cubs. The Cubs won the first game 7 to 5 in ten innings and coasted home to take the second 11 to 4. Big Bill Lee and Passeau were the winning Chicago pitchers. Max West was a Boston hero yesterday. With one on in the 11th and the game with the New York Giants all even at 1-1 he sloughed a homer out of the park.

* * * * * *

When Williams Started

Ken Colling has been digging into baseball history and comes up with the following: "Twenty years ago tomorrow baseball history was made insofar as Belleville was concerned. In the winter of 1921 Freddie Goyer had shaken the dust of Belleville diamonds from his shoes and moved to Guelph, after pitching the old Grand Trunks to a senior provincial ball title two seasons before. Good pitching had always dominated the C.O.B.L. and reports from Peterborough two decades ago told of Tris Speaker, then manager of the Cleveland Indians, sending a young righthander by the name of Al Heckman, to hurl for the Petes. The local baseball mentors were in a quandry until some person tipped Walt Gerow off regarding an Indian southpaw by the name of Jack Williams who hailed from Verona and the local management at once singed "The Chief." Twenty years ago (Victoria Day, 1922), Jack (Chief) Williams pitched his first C.O.B.L. game for Belleville. The game was played in Bowmanville and as the locals won 3 to 2, Williams nearly equalled the strike-out record of the league by whiffing 16 Bowmanville batters."

* * * * * *

"As far as we know Freddie Goyer holds the strike-out record for the C.O.B.L., whiffing 19 one fine summer afternoon in 1920 at Port Hope," continues the article. "Williams is next in line with 18, a feat he again accomplished in 1923 against the old Oshawa Generals. In 1924 Williams was signed by the Rochester Club of the International League and farmed to the Eastern League Bridgeport Club for seasoning. Williams spent about five years pitching around minor leagues before returning to Belleville in the early '30's to again revive interest in baseball along the Quinte shores. But getting back to that memorable game in Bowmanville when Williams really gladdened the hearts of Peeney Mills, Walt Gerow and company. "We've got another Goyer," Mills cried as Williams struck out his 18th victim in the rubber town."

* * * * * *

Lee Savold said after last night's bout with Lou Nova that he wanted a fight with Joe Louis. If that really is his ambition it looks as if he would get his wish. At least his feat of defeating Nova by a technical knockout in eight rounds puts him right in the line of fire while at the same time it robs Nova of any chance of another battle with the Brown Bomber. The victory of the Des Moines lad was in the upset category. As round after round passed, it looked as if the officials were going to have themselves quite a time picking the winner and it must have been a relief to them when the opening up of a bad cut over Nova's eye paved the way for a technical knockout and the stopping of the bout at the end of the eighth. And now both Lou Nova and Bobby Pastor are both off the list of logical opponents for Louis.

* * * * * *

Sporting Chili Con Carne: In a double-header on Sunday against Detroit, Chicago White Sox had 20 men left on bases and only scored two runs. That's something, but it's not hitting in the clutches....Yanks have won 14 out of their last 17 games....That's a real championship pace.... Doerr still tops both major leagues in batting but he has dropped out of the .400 class....Lee Handley has been optioned to the Toronto Leafs by the Pittsburg Pirates. He should be a big help to President Pete Campbell's club. Incidentally the Leafs did quite well by themselves yesterday winning two close games from the Rochester Red Wings....Paul Derringer of the Reds won his first victory of the season last night as his club defeated Pittsburg Pirates 6 to 1....Phil Marchildon was beaten 5 to 3 by Washington last night....Freddy Fitzsimmons has been given his unconditional release by the Brooklyn Dodgers. Time catches up with them all although Fat Freddy kept in front for many years..Estel Crabtree of the Cards has been released to the Cardinals' Rochester farm club and will manage the Red Wings....Kawartha Golf and Country had a successful opening for the season yesterday but the Peterborough Club was no so fortunate Saturday. Their official opening field day and dinner had to be called off because of the bad weather conditions.

Fitz Released By Dodgers After 17 Years

BROOKLYN, May 26—(AP). — Time finally caught up with Fred Fitzsimmons Monday as Brooklyn Dodgers handed him his unconditional release after 17 colorful years in the National League.

It was believed Fitz would be retained by the Dodgers as a coach and the club disclosed that the veteran pitcher would confer with President Larry MacPhail to-day about such a contract. The Dodgers have asked him to sign for $5,000 or $6,000 less than the $12,000 salary he was to have drawn for pitching.

The curtain really closed on the great-hearted Irishman in the third game of last year's world series when a savage liner by Marius Russo struck his left leg. Fitz had to leave the mound then, after hurling seven scoreless innings, and he was able to make only one start this season.

Fitzsimmons, who will be 41 years old in July, probably would have faded out of the league years ago except for an uncanny ability to baffle Pittsburg Pirates and Philadelphia Phils with his famous knuckleball.

The Giants thought he was through in 1937 when Bill Terry traded him to Brooklyn for a pitcher named Tom Baker. Fitz had spent a dozen years with the Giants, winning 20 games in 1928 and leading the league in percentage in 1930 when he won 19 against seven defeats. But in 1935 he won only four and lost eight and seemed to have reached the twilight of his career.

The Dodgers used him to good advantage in spots for a couple of seasons, and signed him as a combination player-coach for 1940. The veteran's reaction to this was to win 16 games against two defeats to set a National League record for winning percentage and last season the club decided he was too valuable a pitcher to carry any coaching burden.

However, Fitz was hurt in the Spring and the prowess of White Wyatt and Kirby Higbe reduced the need for his services to the point where pitcher only 83 innings, but still compiled a remarkable record of six victories against one loss.

He seemed always to be able to beat the Pirates and Phils. Pittsburg managed to surprise everybody by taking a game from him in May, 1939, but Fitz won five straight from the Bucs later in the season, six in 1940 and two last year without a recess.

Manager Leo Durocher sent him against the Pirates on May 1 and he was shelled off the mound at the start of the fourth inning. That proved the portly righthander was through and he never went to the mound again, although he was kept on the active list till the player limit fell due yesterday.

Yesterday's Stars

By The Associated Press

Curt Davis, Dodgers — Pitched two-hit shutout against Phils.

Buddy Hassett, Yankees—Accounted for all runs against Red Sox with single and triple.

Max West, Braves—Hit two-run homer in 11th inning to whip Giants.

Roy Cullenbine, Browns—Started winning rally against Tigers with single in ninth and scored on overthrow.

Sid Hudson, Senators—Helds Athletics in control as his mates battered Phil Marchildon for 5-3 triumph.

Paul Derringer, Reds—Pitched and batted his team to 6-1 verdict over Pirates.

Ring Foe Died

Several hours after a bout with Al Globe, ABOVE, John Marquez, 26-year-old ring veteran and one-time national welter champ, died. Marquez was kayoed in the eighth round of the bout with Globe in San Francisco.

Eddie Mead Drops Dead

NEW YORK, May 26 — (AP). — Large Eddie Mead, the huge round man who piloted Joe Lynch to one world boxing championship and Henry Armstrong to three, died yesterday. He was 49.

"Big-hearted Eddie" went out just as he would have liked, if he'd been asked. He took an early afternoon stroll along Broadway, gave the boys a "tip" on a winner in the first race at Belmont, then walked to his favorite barber shop. Coming out of there, he collapsed on a street corner.

Popular Everywhere

For a quarter of a century Mead had been a handler and manager of fighters, and an occasional fistic promoter, and one of the best-liked men in the business.

Although he had been ill, off and on, for a year, his pals along Broadway just couldn't believe it when the word got around of his death from his long-time heart ailment only an hour or so after he'd seen them. They remembered him as a "big fat kid" out of 10th Avenue. They recalled how he used to carry his father's lunch to the iron foundry on 34th Street where "Pop" worked, how he once ran a barber shop on 46th Street, and, finally, how he turned to the fight games as a manager some twenty-five years ago. They recalled, too, that he was "the kind of a guy who'd give his arm to a pal in a spot."

Through his early years, he handled such fighters as Andy Cheney, a featherweight from Baltimore, and Willie O'Connell, a pretty good bantam from the west side here. Then he had Lynch, who won the bantamweight championship from Pete Herman in 1920, lost it back to Herman in '21 and regained it from Johnny Buff a year later.

There came a long string of fighters after Lynch's career ended, and promotional ventures in various towns. In recent years, Mead tried the latter in Connecticut once and in Cleveland without success.

Additional Sport On Pages 7, 11

SLUGGING SENATOR - By Jack Sords

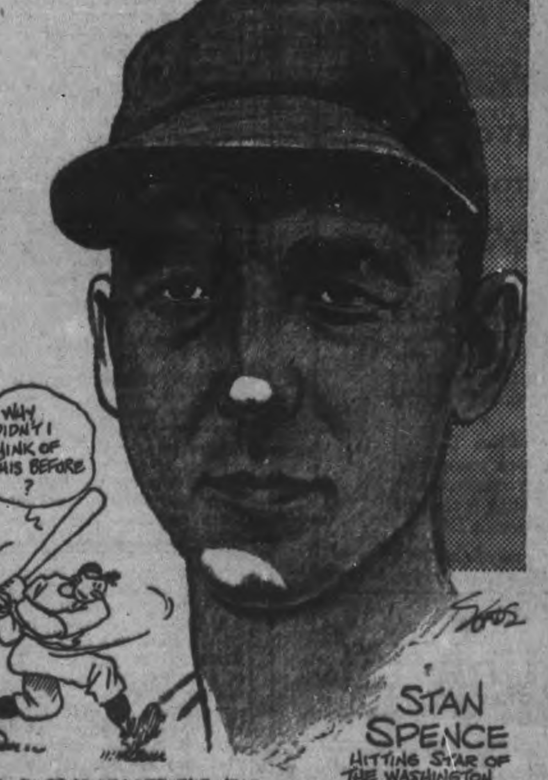

Opening Day At Kawartha Is Big Affair

The opening field day of the Kawartha Golf and Country Club on Empire Day afternoon was a most successful affair in spite of the fact that only the first nine holes of the course could be used. There was a large turnout of players for the mixed foursome that compromised the opening day event.

In the first flight of the mixed two ball foursome tournament J. Roberts and C. A. Low won the low gross. S. Whiddon and C. H. Crowe took the low net.

In the second flight J. Remington and Mrs. J. Watson took the low gross and H. Foster and Mrs. J. A. Deyell won the low net.

The foursome of J. Betts and J. Mercier, and T. Cooke and Adam Sands, Jr., drowned their cards in the pond on the ninth hole, hence no score card.

The scores for the day were as follows:

First Flight—Gross, H.C., Net.

Mrs. J. F. Reed and V. A. Selkirk—123-22—101.
Mrs. K. Smyllie and C. D. Osterland—114-16—98.
J. Watts and Mrs. H. R. Scott—97-17—80.
D. Price and Mrs. L. Browne—116-20—96.
V. Gallon and Mrs. A. Drynan—112-23—89.
Bill Brown and Mrs. G. Solmes—110-17—93.
H. M. Ryan and Miss R. McKee—115-22—93.
F. Dunfield and Mrs. C. G. Shaw—111-17—94.
J. A. Deyell and Mrs. V. Gallon—103-17—86.
B. I. Burgess and K. Wood—112-17—95.
S. Cauley and C. B. Muir—128-24—104.
J. Watson and H. R. Sills—113-15—98.
S. Whiddon and C. H. Crowe—91-12—89.
J. Roberts and C. A. Low—88-11—76.
R. McKimmie and G. Aherne—106-24—82.

Second Flight.

Miss M. Inch and H. Crowe—119-28—91.
Mrs. V. Selkirk and W. A. Browne—118-25—93.
W. Gibbons and Mrs. J. Watts—130-30—90.
H. Foster and Mrs. J. A. Deyell—111-26—85.
B. Jopling and Mrs. L. Robson—114-25—89.
J. Cameron and Mrs. H. R. Sills—137-36—101.
H. Hiseler and Miss M. Cox—129-29—100.
J. Remington and Mrs. J. Watson—108-33—75.
T. Cook and A. Sands, Jr. — no card.
A. Hickman and Mrs. W. Gibbons—126-27—99.
J. Betts and J. Mercier—no card.
H. Rutherford and R. M. Glover—no card.
H. MacGougan and A. Drynan—no card.

After golf a good crowd sat down to dinner served by the club steward J. Leeming. After dinner the evening was spent at dancing and cards. At eleven o'clock light refreshments were served. Dancing continued afterwards, and all agreed that the club opening day exceeded all expectations and was just a forerunner of better times to come. Club policy this year will extend to all members many more opportunities for mixed golf and mixed entertainment.

Amateur Scores

INTERCOUNTY SENIOR

Waterloo 6-3, Kitchener 5-6
Stratford 15-14, Galt 8-6

INTERCOUNTY JUNIOR

Galt 2, Waterloo 0

NIAGARA DISTRICT SENIOR

Falls Rainbows 4, Merritton 1
St. Catharines 4, Falls Furnishers 2
Welland 9, Crowland 0

U. S. CONCHIES

There are about 3,000 men in United States' camps for conscientious objectors.

BUY CANADIAN MACHINERY
Made by M. Moody & Sons Co.
Established 1845
While they last PRICE $275

We have one of the best screw-cutting bench lathes made in Canada. Spindle in head runs on S.K.F. ball bearings — 4 ft. bed — 11" swing and 30" between centres.
L. S. TARSHIS & SONS Limited
450 McGill St. MONTREAL
Established 1898

Quick Relief for
CUTS, BURNS,
STIFF, ACHING MUSCLES
SORE, TIRED FEET
OLYMPENE
THE ANTISEPTIC LINIMENT
O-92

TORONTO DEFEATS ROCHESTER TWICE IN VICTORIA DAY GAMES

Errors Play Big Part In Both Home Games

TORONTO, May 26. — Victoria Day was Victory Day for Toronto Maple Leafs, who used Rochester Red Wings as stepping stones in a successful bid to regain a first-division spot in the International League standing. The Leafs came from behind with a thrilling eighth-inning rally to top the Wings 3-2 in a morning encounter yesterday before 5,358 paid admissions, and finished off a perfect baseball day by edging the visitors 4-3 before 5,381 arclight customers.

Long Johnny Gee and short Bill Brandt took turns in clipping the Wings, although both had to call on Harry Shuman for ninth-inning relief jobs. Gee held Rochester to three hits during eight innings of the daylight contest, but was troubled by wildness. Brandt yielded nine safeties in the floodlight test, departing when the last two came with none out in the ninth.

Errors played an important role in both games. A pair of miscues gave the Leafs all their runs in the morning tilt, while both teams grabbed two unearned counters in the night contest.

Seventh for Brandt

Brandt, in chalking up his seventh victory of the campaign again two defeats, was given a 3-0 lead by the fourth inning. Then with one out and Davis on first, Felderman dropped a high pop foul by Lillard. That worthy took advantage of the "life" and slapped a double off Bill Nagel's glove in deep left. Sam Narron poled the next pitch to the same sector, driving in both runs.

In the floodlight contest, with one run in, Ripple on first and none out, Shuman took over from Brandt. A great play by Eddie Leip converted Gene Lilliard's grounder near second into a double play. Then, after Robinson walked, Pinch-hitter Burnett hoisted to Wyrostek to end the game.

Two double plays were made behind Brandt, Rabe lining into both of them and Cooke being doubled off first both times. Rubeling, on a diving stab, and Brandt himself were the instigators of the twin killings.

Buddy Hasset Is Spark In New York Yanks' Win

By JUDSON BAILEY
Associated Press Sports Writer

There probably are some people with memories long enough to remember back to the time this spring when New York Yankees had a first base problem.

In fact the world champions have had a first base problem ever since Lou Gehrig stepped out of the lineup in 1939, but John Aloysius (Buddy) Hassett as provided a reasonably good solution in recent weeks.

When the Irishman replaced Ed Levy at first at the end of April he hit a homer in his first game and compiled a modest eight-game batting streak. Now he is loose on another string of five games and yesterday he provided for all New York's runs in a 3-1 victory over Boston Red Sox.

He singled two tallies across in the third and tripled in the sixth to romp home on a fly by Tom Henrich. Spud Chandler pitched seven-hit ball, stifling the Sox after the first inning.

This was New York's 14th triumph in 17 games and increased its American League lead to 3½ games as Cleveland Indians dropped a 5-1 decision to Chicago White Sox. Bill Dietrich pitched six-hit ball to outlast Chubby Dean on the mound. They came up to the ninth with the score tied and the Sox shoved over four quick runs to snatch the victory.

The game was played at Cleveland for the benefit of Army and Navy relief funds and netted $9,390 from 7,959 fans.

Tigers Beaten 3-2.

Another game for the same charities was played at St. Louis in twilight and raised $8,500 from 8,496 fans as the Browns beat Detroit Tigers 3-2. These two clubs also came up to the ninth in a deadlock, but Hal Newhouser threw the ball into left field trying to head off Roy Cullenbine at third in the final frame and with it threw away the game.

Curt Davis pitched Brooklyn to their second straight shuotu with a two-hit show that stopped Philadelphia Phils 3-0. All Brooklyn's runs against Frank Hoerst came in the second inning on a walk, a double by John Rizzo, a single by Dixie Walker and a triple by Mickey Owen.

Boston Braves held determinedly to second place in the National League by nosing out New York Giants 3-1 on Max West's two-run homer in the 11th inning. It was his first of the season and decided a tight pitching duel between Lefty Lou Tost of Boston and Bill Lohrman of the Giants. Each of whom allowed eigh hits.

Cubs Overpowered 10-2.

St Louis Cardinals shelled five Chicago pitchers for 13 hits to overpower the Cubs 10-2 while Ernie White kept eight hits scattered.

In a pair of night games, Cincinnati sent Pittsburg skidding into the second division of the National League for the first time this season and Washington Senators downed Philadelphia Athletics 5-3.

The Reds' 6-1 verdict was the first of the year for big Paul Derringer who also rapped out two hits in two official trips to the plate. The contest attracted 16,205 spectators to Crosley's Field first after-dark contest of the season.

Sid Hudson mastered Marchildon in the Philadelphia lantern affair although an error and a passed ball aided in producing a three-run Senator splurge in the eighth. Hudson was rescued by a fast double play in the same frame after the A's bunched five hits for all their runs.

Robbery In Brooklyn

Pete Reiser, Brooklyn Dodger outfielder, is shown sliding into pay dirt as he stole home in the sixth inning of the second game at Ebbets Field against the Cubs. The speedy ballhawk bolted from third base as Pitcher Schmitz, of the Cubs, started his wind-up to pitch to the batter and, as it is shown here, Mr. Reiser reached the plate before Catcher Hernandez could put the ball on him. The Dodgers continued on their winning streak by taking a twin bill from the Chicago Cubs 8 to 2 and 4 to 3. Umpire Dunn gives Reiser the good news.

Zivic Cuts Up Lew Jenkins

PITTSBURG, May 26 — (AP). — Former welterweight champion Fritzie Zivic of Pittsburg slashed ex-lightweight champion Lew Jenkins of Sweetwater, Texas, into a gory wreck last night, winning by a technical knockout when a Pennsylvania Boxing Commission doctor refused to allow the lean Texan to come out for the tenth and last round. Zivic weighed 144 Jenkins 138.

Jenkins' part of the purse was "frozen by a finance company's attachment writ seeking to collect a remainder of $500 it claimed was due on a flashy car bought in Newark, N.J.

In the battle with Ezzard, Burley, fighting lately out of Minneapolis, entered the ring a prohibitive favorite, but he never had a chance against the busy Cincinnati boy. Burley was dropped to one knee for a three count in the tenth from a sizzling right hook.

Charles subbed for former middleweight champion Ken Overlin, who was unable to get a Navy furlough. He hustled home after the battle to be graduated to-day.

The Commission physician acted after Zivic had carved Jenkins' face into a grotesque, bloody mask over nine full rounds of sharp, two-fisted punching. There were no actual knockdowns, but Jenkins lost his balance and spun to the canvas five time in the second, sixth, and the eighth rounds.

MOVIE TIME TABLE

Centre—"Sis Hopkins", 1.45, 4.25, 7.05, 9.40; "Target for Tonight", 3.25, 6.05, 8.45.

Capitol—"It Started With Eve", 2.00, 4.00, 5.50, 7.35, 9.35.

Regent — "Dangerously They Live", 1.30, 4.15, 7.10, 10.10; "Whispering Ghosts", 2.55, 5.55, 8.50.

WHEN IT STARTED

The principal of using powder to propel shot was known in the 14th century.

TO-NIGHT!
CLAUDE HOPKINS
AND HIS FAMOUS ALL COLOURED ORCHESTRA
From New York
Summer Gardens
ADMISSION:
Ladies 75c; Gents $1.00

King's Plate Race Won Easily By Harry Giddings' Ten To Ace

TORONTO, May 26—Ten lengths on top going the first quarter, and still a generous ten lengths on top at the finish, Harry Giddings' Ten To Ace was every pound and every stride the "royal flush" horse of the eighty-third running of the historic King's Plate at the Woodbine Saturday afternoon.

It was a common gallop Plate triumph for the white-faced, chestnut son of Stand Pat before a crowd of more than 20,000 that challenged the worst Woodbine opening weather conditions in years to worship again at the shrine of King Horse and pay tribute to this eighth Plate-inning entry of Squire Giddings of Oakville.

Revelled in Mud, Water

Jockey Charlie Smith moved the sure-footed Ten To Ace into command soon after the magic starting gates were tossed open, built up a ten-length margin in the early furlongs and literally coasted through the mud and water to the smashing victory that had been predicted for him.

In closest pursuit in the field of six that followed far back of the royal flusher's withering pace was Cossack Post from Harry Hatch's table. Then came Depressor, North Swept, Valkyrian, Muckle and Jayeffdee in order named.

Ten To Ace wasn't the shortest priced Plate winner that pre-race quotations suggested. He paid off at 2.55 for a $2 win ticket, $2.50 for place and $2.40 for show. Back in 1934 when Horometer carried the silks of R. S. McLaughlin to victory in the Plate, that winner paid off at $2.10, $2.05 and $2.05. Harry Giddings was the trainer.

The Plate victory was worth $6,430 to the Giddings' establishment and ran Ten To Ace's winnings to $16,760

Although it was the eighth Plate winner he had saddled, the Saturday victory was the first for Harry Giddings as owner and trainer. Previous winners had been produced for owners who had trusted their candidates to his care.

Doesn't Like Visitors

In his barn at the eastern end of the track Ten To Ace cooled out with all the unruffled ease of Joe Louis after a heavyweight championship title bout breeze. He paused briefly during his walk around the barn enclosure to cast a "glim eye" at Jim Coleman, The Globe and Mail sports columnist who had "charted" the royal flush horse to win by two lengths.

"He recognizes you, Coleman, despite the cigar," we whispered.

"I don't think he likes your hat" answered Coleman.

Apparently he didn't.

On the second lap around the barn, Ten To Ace hesitated as he rounded the corner and passed us. Suddenly he lashed out with both hind feet.

"That's the tip-off," said Coleman. "It's time to leave. He doesn't like your hat, and I've an idea he's laughing at my chart."

So we left Ten To Ace to the two stable attendants and a wandering gent who looked as if he had gone six furlongs in the Woodbine water and mud himself. He was blowing harder than the royal flush pot collector.

Cossack Post, cooling out outside the next barn, didn't even look up as we passed him on the way back to the clubhouse. He looked as if he wanted to be alone, too.

CHEX Radio Broadcast

1430 ON YOUR DIAL

TUESDAY, MAY 26

6.00—C.P. News
6.10—Ivoriettes
6.15—Old Timers
6.30—Laugh Parade
6.45—Songs by Victor Cremasco
7.00—C.P. News
7.07—Sportscast
7.15—Songs of the West
7.30—Secret Service Scouts
7.45—Vocal Varieties
8.00—C.P. News
8.05—Number Please
8.15—The Trail Blazer
8.30—Paradise Hawaiians
9.00—The Farmer Asks A Question
9.30—Salvation Army Boys Band
10.00—C.P. News
10.10—War Commentary
10.15—Riding the Range
10.30—Make Believe Ballroom
11.00—C.P. News
11.10—Organettes
11.15—God Save The King

WEDNESDAY, MAY 27

7.30—O Canada
7.35—Farm Fair
7.45—Morning Cheer
8.00—Canadian Press News
8.10—Your Hit of the Day
8.15—Toast and Coffee
8.45—Morning Devotions
9.00—Canadian Press News
9.05—Tops in Pops
9.30—Here Comes the Band
9.45—Master Singers
10.00—C.P. News
10.05—Accordiana
10.15—Petite Musicale
10.30—Stars Over Hollywood
10.45—Between You and Me
11.00—C.P. News
11.05—Organettes
11.15—Port Hope Salute
11.45—Parade of Bands
12.00—News of Hollywood
12.15—Musical Sketches
12.30—News
12.40—Summer Gardens
12.45—Farm Folks Hour
1.00—C.P. News
1.05—Farm Folks Hour
1.30—Song Shop
1.45—Talking Drums
2.00—C.P. News
2.05—Make Believe Ballroom
2.30—Presenting
3.00—Canadian Press News
3.05—Melody Matinee
3.30—Sincerely Yours
3.45—A to Z in Novelty
4.00—Canadian Press News
4.05—Melodies in Varied Moods
4.15—Marching To Victory
4.30—Fourteen-Thirty Club
5.00—Canadian Press News
5.05—Lindsay Salute
5.45—Melody Parade

BASEBALL

INTERNATIONAL LEAGUE

	Won	Lost	Pct.
Newark	22	10	.688
Montreal	20	14	.588
Buffalo	18	16	.529
Toronto	19	17	.528
Jersey City	19	17	.528
Baltimore	14	19	.424
Syracuse	15	21	.417
Rochester	12	25	.324

Sunday Results

Toronto 8-0, Rochester 0-3
Baltimore 13-6, Newar 8-7
Montreal 14-0, Buffalo 0-4
Jersey City 3-0, Syracuse 2-2

Saturday Results

Jersey City 4, Syracuse 0
Baltimore 7, Newark 2
Buffalo at Toronto (night)—postponed.
Rochester at Montreal—postponed

Monday Results

Toronto 3-4, Rochester 2-3
Montreal 5-3, Buffalo 2-7
Newark 12, Baltimore 7
xJersey City 5, Syracuse 4
x—Ten innings.

AMERICAN LEAGUE

	Won	Lost	Pct.
New York	24	10	.706
Cleveland	22	15	.595
Detroit	22	18	.550
Boston	18	17	.514
St. Louis	16	21	.432
Washington	15	21	.417
Philadelphia	17	24	.415
Chicago	13	23	.361

Sunday Results

Detroit 6-14, Chicago 2-0
Philadelphia 6-x5, Boston 5-6
St. Louis 3-4, Cleveland 2-1
Washington 9, New York 8
x—Called end of 8th—Sunday law.

Saturday Results

Philadelphia 4, Boston 3
New York 8, Washington 4
St. Louis 2, Cleveland 1
Only three games scheduled.

Monday Results

Chicago 5, Cleveland 1
New York 3, Boston 1
St. Louis 3, Detroit 2
Washington 5, Philadelphia 3

NATIONAL LEAGUE

	Won	Lost	Pct.
Brooklyn	27	11	.711
Boston	21	17	.553
St. Louis	20	17	.541
Cincinnati	18	19	.486
Pittsburg	19	21	.475
New York	18	21	.462
Chicago	17	21	.447
Philadelphia	13	26	.333

Sunday Results

Chicago x7-11, Pittsburg 5-4
Philadelphia z3-3, Boston 2-6
Cincinnati 3-2, St. Louis 2-0
Brooklyn 6, New York 0
x—10 innings; z—11 innings.

Saturday Results

New York 5, Brooklyn 2
St. Louis 6, Cincinnati 3
Pittsburg 5, Chicago 4
Philadelphia 6, Boston 5

Monday Results

St. Louis 10, Chicago 2
Cincinnati 6, Pittsburg 1
Boston 3, New York 1

AMERICAN ASSOCIATION

	Won	Lost	Pct.
Milwaukee	22	11	.667
Kansas City	20	12	.625
Minneapolis	18	15	.545
St. Paul	16	14	.516
Toledo	15	20	.429
Columbus	13	18	.419
Louisville	13	19	.406
Indianapolis	13	20	.394

Sunday Results

Indianapolis 7, Milwaukee 1
Columbus 4, St. Paul 0
Louisville 7, Kansas City 2
Toledo 4, Minneapolis 2

Saturday Results

Minneapolis 2-7, Toledo 1-2
Columbus 5-0, St. Paul 1-3
Milwaukee 4-1, Indianapolis 3-8
Kansas City 8-0, Louisville 1-3

Monday Results

Toledo 6, St. Paul 5
Columbus 8, Minneapolis 6
Milwaukee 4, Louisville 1
Kansas City 12, Indianapolis 0

Ring Veteran Dead

One of the best-known fighters in the ring in the early twenties, Charles (Chuck) Wiggins, playboy heavyweight, is dead in Indianapolis as a result of a skull fracture received in a stairway fall. Wiggins, 44, once was called by Jack Dempsey "the greatest street fighter that ever lived." Wiggins' ring career extended through the years 1919-28.

CO-OP DANCE
—AT—
CHEMONG PARK
TO-NIGHT
9 p.m. E.D.T.
Music By
GALLOWAY'S ORCHESTRA
Admission
Gentlemen 40c - Ladies 25c

Kin-Karnival
King Edward Park
PETERBOROUGH
All This Week
May 25th to 30th
FUN-THRILLS-LAUGHS
Attractions that are different!
CANADA'S OWN AND LARGEST OUTDOOR AMUSEMENT ENTERPRISE
A Tented City of Fun!
SENSATIONAL FRONTS AND LIGHTING
Visit Terrell Jacobs' Wild Animal Circus
Aloha Land - Darkest Africa - Magazine Covers - Wild Life - Monkeyland - World Fairs - Freaks - Crystal Maze - Hellzapoppin - Pennyland
OPEN EVERY DAY! 2 p.m. until Midnite
LOOK FOR RIDES-RIDES-RIDES
ALL NEW SENSATIONAL AND THRILL RIDES
YOU'LL HAVE THE TIME OF YOUR LIFE
GLORIOUS GIRLS! GAYETY GALORE!
KIDDIELAND
Riding Devices Especially for Children!
BRING THE KIDDIES
Special Shows and Rides For Their Entertainment
CONKLIN SHOWS

TODAY AND WED.
2 BIG HITS
JUDY CANOVA
JERRY COLONNA
In
"Sis Hopkins"
WITH BOB CROSBY AND HIS ORCH.
"Target for Tonight"
R.A.F. raids on the enemy, actually filmed under fire. PLUS! Colored Cartoon and Newsreel.
CENTRE

Regent
TO-DAY and WEDNESDAY
Double Feature
Program Mat. 1.30

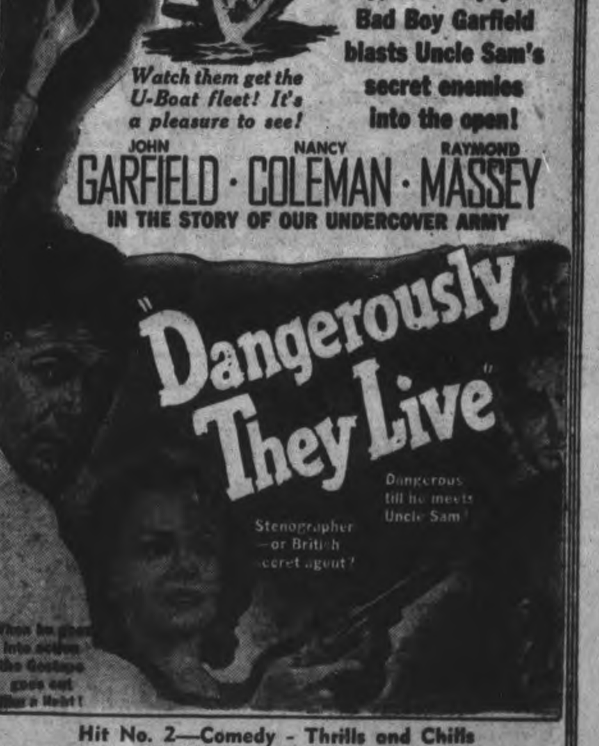

Hit No. 2—Comedy - Thrills and Chills
"WHISPERING GHOSTS"
To-night Is Foto-Nite—2 Offers
1st $175.00; 2nd 115.00

A new delightful Deanna!
A laugh-loaded Laughton!
And Bob's got a heart-burn!
Deanna DURBIN and Charles LAUGHTON
with ROBERT CUMMINGS
in
It Started with Eve
with
Margaret Tallichet Guy Kibbee
Walter Catlett Catharine Doucet
Produced by JOE PASTERNAK

Also ON THE SAME PROGRAMME
COLOR CARTOON
"21.00 A DAY ONCE A MONTH"
—And—
LATEST NEWS EVENTS
Extra! To-night Only, 9 P.M.:
THE FARMER ASKS A QUESTION
See and Take Part in This Great Radio Program.
Today CAPITOL
A FAMOUS PLAYERS THEATRE

MORE ABOUT—

Ottawa Steps

(Continued from Page 1)

1940, or (b) an annual payment equal to the cost of the net debt services actually paid by the province during that fiscal year, not including contributions to sinking funds and less the revenue received from succession duties.

The following provinces chose the first alternative and the bill provides that they receive compensation as follows: British Columbia $12,048,367; Alberta $4,080,860; Manitoba $5,054,740; Ontario $28,964,039 and Quebec $20,586,074.

The other privinces chose the second alternative and will receive: Nova Scotia $2,585,308; New Brunswick $3,278,574; Prince Edward Island $264,769, and Saskatchewan $4,330,471.

Fiscal need subsidies, decided upon after study of minimum additional money certain provinces would require to enable them to stand on their own feet under existing conditions to the end of the war, are to be paid as follows:

Nova Scotia $325,769; New Brunswick $73,149; Prince Edward Island $437,174; Manitoba $600,000 and Saskatchewan, $1,500,000.

Making Up Gas Losses

Because of the great decrease in gasoline tax revenues to the provinces due to war-time restrictions, the federal treasury also agrees to make up to the provinces the amount by which their gasoline tax revenues fall below the following amounts:

Nova Scotia $2,853,363; New Brunswick $2,104,685; Prince Edward Island $307,901; Quebec $11,803,248; Ontario $26,608,290; Manitoba $2,678,148; Saskatchewan $3,397,279; Alberta $3,221,975 and British Columbia $3,763,625.

A companion bill provided for reinstatement, at the conclusion of the agreements with the provinces—one year after the war is over unless terminated by notice earlier—of the special subsidies paid the three maritime provinces as a result of awards made by the Duncan and White commissions some years ago.

As a result of the agreements these payments have been discontinued, along with similar payments to Manitoba, Saskatchewan and British Columbia, for the duration of the agreements.

The special grants to the Maritimes were as follows: Nova Scotia $1,300,000, New Brunswick $900,000, Prince Edward Island $275,000.

Grants to other provinces, not made as the result of any commission award but by agreement pending a definite settlement, were as follows: Manitoba $750,000; Saskatchewan $1,500,000 and British Columbia $750,000.

Both bills were given third reading and sent to the senate which resumes sittings tonight.

Benefit to Brunswick

Mr. Hanson described the original proposal as "an encroachment on the heretofore existing taxation rights of the provinces," but said the agreement with New Brunswick would "be a benefit to the exchequer of that province."

He suggested that it would be a good thing if the exclusive income and corporation taxation rights now being taken by the dominion for duration of the war could be retained permanently.

Thomas Reid (Lib. New Westminster) suggested that the provinces were doing so well in the agreements that they would not want to go back after the war ended.

"The honorable member is an optimist," said Mr. Hanson. "My own view is that the more money these people get the more they want and the more they want to spend, especially if it comes as easy as it does when it comes from the Federal treasury."

Mr. Hanson said that some provinces "show not the slightest evidence of retrenchment in what must be peace-time expenditures."

New Brunswick, with but 500,000 people, had this year budgetted for "the highest sum in the history of the province—away over $10,000,000." He thought Nova Scotia was "just as bad."

New Democracy Leader Blackmore said it was known to all members that the time would come when the Dominion could not pay the interest on its fast-mounting debt and he asked what would be done then.

He added the disagreement with Mr. Hanson's observation on the extravagance of the provinces and said increasing demands for social services and facilities made it inevitable that provinces spend more and more.

After the House went into committee on the agreements bill Mr. Hanson, referring to the record high profits, income and corporation taxation revenue for the last fiscal year—an increase of $347,000,000 over the previous year—asked if the Minister thought he had reached the 'saturation point in that type of taxation.

"I would not like to say anything about that at this stage of the session," the Minister sad.

"There is no harm in flying a kite once in a while," Mr. Hanson observed.

Mr. Hanson suggested that the Federal government might do something about liquor imports and sale by taxation.

No Plans For Liquor Tax.

"I do not want to foreshadow anything because I have nothing in mind as likely to be done," Mr. Ilsley said.

When Mr. Ilsley told the committee that the government would be 'gravely' concerned if any province, after entering into this tax agreement, repudiated any of its contractual obligations, Mr. Hanson observed that he was speaking of the future.

The Conservative House leader commented on Alberta's repudiation of debt some years ago and observed "I should not like to think he is absolving them for the past."

"No," Mr. Ilsley said.

"And I should think that perhaps the Dominion ought to do something to try to have Alberta meet its contractual obligations," Mr. Hanson went on.

Mr. Blackmore asked "I would ask the leader of the Opposition what he would do?"

"I would pay my debts to the last dollar—I would be just before I would be generous," Mr. Hanson retorted.

Mr. Blackmore asked where the money would come from for a province that had not the wherewithal to pay.

Mr. Hanson questioned that and drew from Mr. Ilsley the statement that Alberta's surplus for the year ended March 31, 1941, was $4,875,000.

Mr. Blackmore said much of that had been used to retire provincial savings certificates and he challenged Mr. Hanson to a debate on Alberta.

"Will I hold the coats and the boxing gloves?" asked G. R. Boucher (Con. Carleton).

Coast Guard Units Keep Ceaseless Patrol Against Submarines

Units of the United States coast guard are playing an important part in protecting United Nations' shipping in American waters. Navy blimps work closely with the sturdy coast guard craft in the hunt for Axis submarines. A blimp and a coast guard cutter, LEFT, are shown scouring the waters for signs of an undersea craft. Even as the victim slides to the bottom, UPPER RIGHT, the U.S. coast guard circles about looking for the killer. The rescuing of survivors of torpedoed ships is a big part of the coast guard's work and survivors are pictured, LOWER RIGHT, waving joyfully as a cutter pulls alongside to remove them from their lifeboat.

MORE ABOUT—

Soviet Troops

(Continued from Page 1)

The Communist party newspaper Pravda said Red navy fliers had sunk two German destroyers and an 8,000-ton transport and damaged another destroyer, probably fatally, in northern waters in the past few days.

MORE ABOUT—

Will Let Hun

Continued from Page 1

Current Italian pressure was reported directed mainly at acquisition of Nice and the island of Corsica.

The Italians were reported first to have informed Vichy May 18 that they wanted to discuss territorial claims, and then to have listed Italy's demands in a note delivered to Laval colaborationist chief of the Vichy government, during his week-end round of conferences in Paris.

Germany was declared to be taking the position that it was up to Italy to decide what she wanted to do and that there would be neither objections nor assistance from Berlin.

MORE ABOUT—

Week-end Tragedy

Continued from Page 1

23, died Sunday shortly after admittance to hospital and a girl companion was said by hospital authorities to be in a serious condition. Police said the girls were crossing the street to board a street car. Nathan Robinson was taken in custody on a manslaughter charge.

Mrs. Malcolm Carmichael, 82, of Hillsburg was burned to death Saturday when fire believed to have started in the living-room stove destroyed the ground floor of her home. The aged woman was alone in the house at the time. Hillsburg is near Guelph.

Tragedy Near Washago.

ORILLIA, Ont., May 26.—(CP).—Turbulent waters of the Black river at Wasdell's Falls, near Washago, were searched to-day for the bodies of two Toronto children and a man after four persons were drowned late yesterday when a motor boat was swept over the dam at the falls to the rocks 30 feet below.

The quadruple tragedy, Ontario's worst of the season, took the lives of Mrs. Maisie Fitzgerald, 34, her daughters—seven year old Joan Marie and Maureen Mae, four — and Glenn Franklin Lucas, 28. Lucas' wife, Doris, and Mrs. Fitzgerald's husband, Fred, were saved. Only Mrs. Fitzgerald's body was recovered.

"We are all alone," Mrs. Lucas told a telephone interviewer in faltering tones last night as she and Fitzgerald sat in the power house at the Falls, keeping lonely vigil until dragging operations started this morning.

"Mr. Fitzgerald has lost his entire family and I have lost my husband," she added. 'We were only married a year ago."

A faulty outboard motor, that failed to respond after the party sought to return to the cottage from the power house where they had been fishing caused the tragedy. The boat was swept into the current and through the open gates of the dam.

Mrs. Lucas clung to the upturned craft and was rescued by Johnny Dean, Toronto swimmer, while Fitzgerald was washed up on the shore of a small island.

"No one can realize what we went through," Mrs. Lucas told the interviewer. "We were spending the holiday at a cottage and the six of us had been fishing from the power house. When it was time to return to the cottage we got into the boat and pushed into the river, but the motor would not start.

"Mr. Fizgerald tried to steady the boat with the oars, but the rapids took us swiftly towards the dam and we plunged over. Mr. Fitzgerald was thrown clear of the boat, and I do not know how but I grabbed the rope on the end of the boat and worked my way along it until I got above water.

"I managed to climb on to the overturned boat and shouted to several fishermen along the shore that there were six of us. However, they could do nothing.

"I saw two persons float past me. One was a youngster but I do not know who the other one was."

Mrs. Lucas said that eventually she managed to climb on a corner of the boat and as it drifted toward shore she attempted to grasp some overhanging branches.

"I couldn't reach them and kept going down the river. I saw a log sticking out from shore and grabbed hold of it but had to let go. Then Johnny Dean jumped into the water and swung the boat toward the shore and two men carried me into the power house."

Hog Quotations In Peterborough

MONDAY, MAY 26

Canada Packers quote:

Hogs—$14.60, plus transportation.
Sows—No. 1, 10½c; No. 2, 10c.
Calves—Top, 14c.
Butter.—No. 1 prints, 37c; No. 2, 36c; No. 1 solids, 35½c; No. 2, 34½c.
Eggs.—A-large, 27c; A-medium, 25c; B, 23c; C, 18c.
Cream.—No. 1, on truck, 36c; delivered, 37c.
The Quaker Oats Company quotes: Ontario Winter Wheat: No. 1, $1.13; No. 2, $1.12; No. 3, $1.11. Milling oats, 50c. Buckwheat, 72c delivered at mill.

Bethany News

Mrs. J. Peel of Port Perry has been renewing friendships in the village.

Mr. B. Woodyard of Orono called on Mr. and Mrs. Stark on Tuesday evening.

Mrs. J. Jones spent a few days of this week with friends at Omemee, returning home on Wednesday afternoon.

The following group of ladies completed seven quilts on Wednesday afternoon for the Red Cross, in the Town Hall: Mesdames Byers, Gillespie, B. Ryley, Jarvis Mason, Morton, Cairns, Perry, A. Driver, L. Driver, Cumiskey Porteous, Roebuck, Jackson, Carr,, Palmer, Challice, Armstrong, Foster, Kyle, Hamilton, McKinnon, Price, Kennedy, Veale, Richardson, Sisson, Thorndyke, Staples, Thompson, Muckle, Allan, H. H. Ryley and L. Morton.

MARKETS

TORONTO CHEESE

TORONTO, May 26 — (CP). — Wholesale cheese quotations as reported by the Dominion Department of Agriculture follow: colored 21c lb., nominal.

TORONTO PRODUCE

TORONTO, May 26 — (CP). — Produce market prices here today, as reported by the Dominion Department of Agriculture follow:

Eggs.—A-large, 33c; A-medium, 32c; A-pullet, 27c; B, 28 to 29c; C, 26c.

Churning Cream, wholesale.—No. 1, lb. 36c f.o.b., 39c delivered; No. 2, lg. 33c f.o.b.; 36c delivered.

Butter, wholesale.—First grade solids, 35c; second grade solids, 33½ to 34¼c.

TREAT CONSTIPATION THE "BETTER WAY"

Stop "Dosing" Yourself! Get at the Cause Instead

LONDON, Canada: Maybe your constipation is the common kind, caused by lack of the proper "bulk" in your meals. If so, try the "Better Way" to treat it . . . by eating a crisp, delicious cereal regularly—KELLOGG'S ALL-BRAN.

Eat ALL-BRAN every day, as a cereal or in hot muffins, and drink plenty of water . . . and you'll see how easy keeping regular can be. But remember, ALL-BRAN doesn't work like purgatives. It takes time. Get ALL-BRAN at your grocer's, in two convenient sizes, or in individual serving packages at restaurants. Made by Kellogg's in London, Canada.

SAFETY FOR YOUR VICTORY BONDS

Your bonds are valuable and should be protected from possible loss through theft, fire or being mislaid.

THINK OF THE RISK!

The cost of safekeeping at the branch of this Bank most convenient to you is small.

Buy WAR SAVINGS CERTIFICATES EVERY PAY DAY

Open a Savings Account and Make your slogan—Thrift for Victory

The BANK of NOVA SCOTIA

Established 1832 — Over a Century of Service

Guard today against the typewriter uncertainties of tomorrow — with Underwood maintenance service

● Preserve your Underwoods! Have the builders service them with factory expertness, tools, parts, adjustments. Monthly charge includes and costs no more than a new ribbon. Play safe—phone Underwood Elliott Fisher now!

UNDERWOOD ELLIOTT FISHER LIMITED
Joseph L. Seitz, President
355 George St. 6853 R. T. Pammett, Mgr.

UNDERWOOD TYPEWRITERS & SERVICE

FOR BRIGHTER FRESHER Walls and Ceilings

DECORATE WITH...

Alabastine

THE New OXYDOL WASHES CLOTHES WHITE Without Bleaching

Yes! Guaranteed the WHITEST WASH EVER or Double Your Money Back

—Yet New Oxydol is Safe for Rayons! Safe for Colors! Milder on Hands!

Expect all this, when you try New Oxydol!

First—a wash white without bleaching even in hard water. The whitest wash ever!

And a new milder Oxydol—kinder to hands! So gentle, it's safe for lovely washable rayons and colored washables. There's no bleach in Oxydol!

Expect real economy, too. Ounce for ounce, New Oxydol goes much farther than any of 18 leading soaps!

Try it sure! And if you don't agree Oxydol gives you the whitest wash ever, simply return the unused portion of the package with your name and address to Oxydol, Montreal, and twice the purchase price will be refunded. This offer expires December 31, 1942.

ELECTRIC EYE proves it

The whiteness of clothes washed by different soaps is now scientifically measured by Electric Eye. And Oxydol wins for whiteness! No other soap washes as white as Oxydol with as little soap!

Registered Trade Mark

AT DEALERS NOW—SAME PACKAGE

OXYDOL

MADE IN CANADA

"On the warpath? You bet I am! So's my boy overseas!"

"It's not a bigger house for ourselves I'm wanting," I said. "It's bigger tanks for our boys overseas."

"Three eggs in a cake?" I said. "Not while my sister in England gets one egg a week!"

"When my girl wanted a new outfit, I said to her, 'If you were in the Navy, I suppose you'd say to the Captain, please can I have another ship? This one's out of style!'"

"Maybe you think there can't be another depression! Well, I'm not taking chances."

Mrs. Watkins has the right idea. She's saving money in every way she can even though the family is earning big wages now. But she says as long as Canadian boys are fighting overseas she's going to fight on the home front—fight to help keep prices down, to keep the boys equipped, and to have something put away against any difficult times ahead. She's buying War Savings Stamps with every cent she can save . . . buying them every week. Are you?

Saving is Serving

BUY WAR SAVINGS STAMPS FROM BANKS, POST OFFICES, DRUGGISTS, GROCERS AND OTHER RETAIL STORES.

National War Finance Committee.

The Peterborough Examiner

VOL. LXXXV, No. 122 — PETERBOROUGH, TUESDAY, MAY 26, 1942 — PAGE 9

MAIN STREET TOPICS

SHARING.

A dog is man's best friend and should be treated as such, so dog lovers believe him. A couple came down George Street with a very fine collie and turned into a lunch-room for a snack. The dog sat there 1 side them, very patiently, but with pleading written all over its expressive eyes. When they finished, they ordered a bottle of milk and the animal had its reward, and how he did enjoy it.

FIRECRACKERS AGAIN.

Damage from firecrackers was very small this year, but according to Chief Gimblett there was some. At 1.24 a.m. Sunday an alarm was turned in by telephone from the store belonging to Miss J. Horsefield, 444 George Street. The awning had caught fire, it is believed from firecrackers and it was pretty badly burned. The damage will probably amount to $30. There was also a call received for a chimney fire on Sunday afternoon at the home of Mrs. G. Greenwood, 72 Park Street. There was no damage.

MASHERS ON THE JOB.

Girls who have been telephoning the Examiner Office complaining that mashers have been molesting them as they walked home alone in the evening should take the number of the cars, being driven by these roving romeos, and turn the number in to the police station. According to reports the crop of curb cruisers is particularly heavy this spring; and some imbued perhaps with the thought that they are heaven-sent answers to a maiden's prayer are not only making nuisances of themselves, but have been sarcastic and surly when a few spirited young women have put them in their place. The police will be glad to help you clip their wings, girls, and the telephone number of the police station is 3535.

NO HALF HOLIDAY

Owing to the fact that Monday was observed across Canada as Victoria Day there will be no Wednesday afternoon half holiday this week.

MOVED TO PETERBORO

Mr. and Mrs. Andrew McInroy of West Huntingdon township, who recently moved to Peterborough, were presented with gifts by neighbors who assembled to bid them farewell and good wishes for the future.

REPORTED MISSING.

Friends in this city of Mrs. A. Sandercock, 687 George street, will be sorry to learn that her nephew, Sergeant Raymond W. Dreyer, R.C.A.F., was declared missing after air operations last week-end. Sergeant Dreyer was a native of Regina and he joined the R.C.A.F. in 1940. Part of his training was received in Toronto and he had been in England about a year. Before his embarkation he spent some time in Sydney, N.S and in peace time he was undergoing training for a chartered accountant. The airman was 21 years old and his next of kin is his mother in Regina. His father was killed suddenly about three weeks before he enlisted.

LARGE CROWDS.

When the train bearing the equipment for the Conklin Show arrived Sunday at the C.N.R. station, they had a royal reception A large crowd of men, women and children, of all ages, greeted them enthusiastically as the bright oraisge cars hove into sight. Even the rooftops on nearby buildings were used by grand-stand-seaters.

HEAVY RAIN.

Heavy rains over the week-end didn't help the appearance of the tulip beds in the parks. At least half of the lovely plans were lying flat on the ground where they had been bent from the force of the rain

MAYOR AT CONVENTION

Mayor Hamilton is in Ottawa today attending the convention of the Canadian Federation of Mayors. One of the questions that will receive special attention is the war-time housing program as it affects a group of ten or twelve Ontario cities.

FOUR ARE FINED

Four citizens who celebrated the holiday week-end with something stronger than cold tea pleaded guilty in police court this morning to being drunk and were fined the usual $10 and costs, making the Victoria Day celebration a little more costly than usual.

LIVESTOCK SHOW DETAILS

Hogs shown at the livestock exhibition at Millbrook Saturday June 6 are to be judged on carcass basis at Canada Packers plant. In the market class entries should weigh not less than 190 pounds or more than 220. Jersey breeders finished their plans for the show at a meeting here Monday night. They also discussed details for their field day at the Reynolds farm in Smith next month.

George Wade

AND HIS CORNHUSKERS

Wednesday Evenings

At The

Summer Gardens

PETERBOROUGH

Admission 50c

500 Trainees Posted To The Rangers

NIAGARA-ON-THE-LAKE, May 26.—That Great War ditty "You're in the army now, you're not behind a plow" was appropriate here Thursday when approximately 500 young men from the Toronto, Hamilton and St. Catharines districts received their first taste of army life.

A Happy Crowd

Called up for home defence military training in Canada the youths appeared a trifle frightened with their new surroundings, but in all they were a happy crowd and by nightfall when they settled down in their bunks for their first night under a barrack's roof, they were a tired lot.

The trainess have been posted to the Prince of Wales Rangers for basic training, and Lieut.-Col. J. A. Dewart, M.C., E.D., officer commanding, supervised the medical examination, documentation, and outfitting of the trainees here, the first time this has been undertaken at Niagara Camp in the present war.

After being "boarded" by army doctors the young men were detailed to the drill shed where an elaborate system was set up to admit the boys at one door as civilians and send them out the other door to the barracks equipped and ready for training.

Mobilized in March

The Prince of Wales Rangers mobilized at Peterborough in mid-March of this year has been stationed at Peterborough until a week ago when they were transferred to Niagara Camp for training and to be brought up to full strength by the trainees.

Col. Dewart said that the troops are quite pleased with their new camp surroundings and the hospitality they have received from the people of Niagara and the St. Catharines area. For many of the regular volunteers from the Peterborough area it is their first trip to this section of Ontario.

Second-in-command of the battalion is Major R. J. Bolton.

Brigadier-General G. E. McCuaig, C.M.G., D.S.O., camp commandant, reported today that approximately 500 men are in camp being organized as the staffs for the basic training camps which will be opened at Brampton and Orillia in mid-June. These instructors and administrative officers are under canvass.

Tents are being erected and the camp is beginning to assume a business-like appearance which will get into full swing this week-end with the arrival of the C.O.T.C. from McMaster University, Hamilton. Two weeks hence the first large contingent of troops for summer training will include C.O.T.C. from University of Toronto and Osgoode Hall, Governor - General's Horse Guards and the 2/10 Dragoons from Hamilton, Brantford and St. Catharines.

GRIM REMINDER

Alexander Kipnis, the opera singer, possesses a gold watch presented him by the last Czar of Russia.

W. R. TURNER

Phone 4971 — 195 Simcoe St

Heating—Plumbing
Sheet Metal Work

CONTRACTING, JOBBING REPAIRING

"CRANE" PLUMBING FIXTURES

"HECLA" FURNACES

"IRON FIREMAN" STOKERS

Artillery Unit Trains Monday And Wednesday

LT.-COL. D. J. LAWRIE — MAJOR A. H. MACDONALD — LT. ROY A. PHILLIPS

Lt.-Col. D. J. Lawrie, officer commanding the 4th Brigade, R.C.A., reports that reserve army recruiting for batteries in Cobourg, Lindsay and Peterborough is quite brisk and the batteries are filling up fast. Major A. H. Macdonald of Cobourg, now stationed at Peterborough, is adjutant of the regiment, and Lt. Roy A. Phillips, of Peterborough is assuming the duties of the acting commanding officer of the 4th Field Battery, Capt. W. H. Ackhurst, whenever the latter is unable to be on hand for parades. Recruits for the battery should come to the Armories on Monday or Wednesday evenings.

Two City Groups Make $96 For War Victims

With May 25 being observed as a holiday in celebration of the late Queen Victoria's birthday, there is really two reports for the Peterborough and District British War Victims' Fund, combined in this day's report of receipts for the fund, and by coincidence, they largely concern two groups of ladies, one located in the north end, and the other in the south end.

The North End War Workers is a group of ladies, who throughout the winter months, met regularly once a week in Queen Elizabeth School, to make quilts, or any other form of work which would raise money to help along the war effort, starting in a small way, with meetings in the homes of the various workers. In this manner they made a nice sum of money, from which $45 was voted to this fund, and appears in today's list of receipts per Mrs. C. C. Doughty and Mrs. E. H. Brown.

The south end group was initiated by two good neighbors, Mrs. P. Kitchen and Mrs. W. Townsley of 58 and 60 Ware street, less than six months ago, and with a steadiness born of a real desire to help the people of Britain, this group has already made six donations to the fund, which with the $41 listed in their name today, has made a total of $167 they have so far handed in to the fund as a splendid result of their efforts to date.

This particular donation was made possible through the group sponsoring the sale of tickets for a draw on a pair of pillow slips, hand embroidered by Mrs. L. Gray, which was made at the regular meeting of the group last Thursday, when a euchre party given by Mrs. R. Mathews, and Mrs. A. Williams was held at their home on Ware street in aid of the fund. Little Dorothy Kitchen made the draw, which resulted in ticket No. 201 being the winner, which was held by Mrs. D. C. Todd, of 165 Perry street. This group is continuing its excellent work on behalf of the fund, and will again be heard from in the near future.

One nice personal donation of $10 was given "In memory of Barbara" and speaking in a personal way, the secretary of the fund cannot visualize any finer way fo honoring the memory of lost ones, than by rendering help to those who are living and in need.

Rev. R. M. Patterson, fund representative at Omemee, sends in a box collection amounting to $2.35 at the Supertest Service Station in that place, per the proprietor, W. Kingsboro.

Brinton Total Now $563

The Brinton-Peterborough Carpet Co. Ltd. employes maintain the splendid lead they have given in making the 44th donation to the fund in an amount of $10.50, which brings their total to date up to $563, mostly all of which represents personal help, since it is the result of a collection taken on each pay day to help the people of Britain.

Previously acknowledged	$41,523.02
Supertest Service Station, Omemee, box collection per W. Kingsboro	2.35
Mrs. P. Kitchen and Mrs. W. Townsley, proceeds of draw and euchre party held at home of Mrs. R. Mathews and Mrs. A. Williams, Ware street	41.00
In memory of Barbara	10.00
North End War Workers Group, per Mrs. C. C. Doughty and Mrs. E. H. Brown	45.00
Brinton-Peterborough Carpet Co. Ltd., employees (4th donation)	10.50
Total to date	$41,631.87

Crash In Tunnel Injures Woman

Following a Sunday accident in the Lift Lock tunnel, James Buchan, 586 Young street, was charged before Magistrate O. A. Langley, K.C., in police court this morning with dangerous driving.

Buchan, who was defended by John A. Bradshaw, pleaded not guilty and the case was adjourned until Thursday, when Crown Attorney V. J. McElderry, K.C., announced that the Crown was not ready to proceed today.

The accident out of which the charge originated happened on Sunday afternoon and a woman was injured.

Buchan drove east along Hunter street down the Lift Lock Hill and his car collided in the tunnel with a westbound automobile driven by J. Hall, 137 Dublin street.

Robert Martin, one of five passengers in Buchan's car, jumped from the machine 50 feet west of the western entrance to the tunnel and rolled down the embankment at the side of the road. He was not hurt. The other four passengers, R. G. Dorrell, Pradette Avenue; Maurice LaFave, Braidwood Avenue; Eric Pilling, King street, and Joseph King, Braidwood Ave., and the driver escaped uninjured.

Passengers in Hall's car were his wife, and Mr. and Mrs. Thomas Quinton, 137 Dublin street. Mrs. Quinton sustained a bruised knee and was the only casualty.

The fronts of both machines were damaged by the impact.

GIVEN PROMOTION

Army orders of May 1 in England indicate that Lieut. Neil Gemmell, of the Glengarry Highlanders has been raised to the rank of Captain. This former employee of the Canada Packers plant has been taking Commando training with the special units, but is still quartered with the Glengarrians.

A.R.P. FIRST AID

The second men's First Aid Class will commence at 8.00 o'clock, Wednesday, May 27th in the upstairs room of the Lyceum. All men signed up for First Aid with the local A.R.P. committee are urged to attend the opening lecture of the new class.

AIR RAID WARDENS

All wardens are strongly urged to attend their final lecture which is being held by divisions this week. The meetings are very important and wardens must attend the meeting for the division in which they are wardens. All meetings will commence at 8.00 o'clock and are being held at the following places and nights.

South Ward (No. 1 Division), Thursday, May 28th, Knox Church Hall, Reid Street.

West Ward (No. 3 Division) Thursday, May 28th, Trinity Church Hall, Reid Street, in rear of Clinic.

North Monaghan (No. 6 Division) Thursday, May 28, Mays School.

Centre Ward (No. 2 Division), Thursday, May 28, Lyceum (downstairs).

North Ward (No. 4 Division) Thursday, May 28, Court House.

East Ward (No. 5 Division) Wednesday, May 27, Ashburnham Town Hall, Cor. Hunter and Mark Streets.

Lower Back Pains

Pain and distress across the lower part of the back and hips may be the result of a strained condition of the lumbar or sacro-illiac joints. There will be tightness and stiffness of muscles, lack of freedom of movements of the joints and marked irritation of nerves.

JARS, SLIPS, TWISTS AND STRAINS

all play a part in the development of these discomforts and it is a proven fact that manipulative treatments have been beneficial in bringing comfort to many sufferers.

Let us help you to get rid of backaches

M. C. GOODWIN

CHIROPRACTOR AND PHYSIOTHERAPIST

Lady Attendant 108 Barrie Building

Phones 8795 and 5365

War—25 Years Ago

By The Canadian Press.

MAY 26, 1917.—Hospital ship Dover Castle torpedoed and sunk in the Mediterranean; six missing. Italian offensive developed against Austria; 22,500 Austrian prisoners captured since May 14. British troops improved positions south of the Arras-Cambrai road.

CHEX Is Heard In Halifax

Local boys, wherever they may be all welcome news from home, John W. Carveth, wireless operator on a merchant marine stationed in Halifax last week wrote home to his parents, Mr. and Mrs. A. C. Carveth, Lakefield, that he had heard CHEX.

They are only allowed to use a commercial receiver set when they are in port and the chief engineer lent his to John Carveth while he went ashore.

"About 10 p.m. I was fooling around the dial, when I heard the word Peterborough and it came in very clearly. I heard the Red Cross and Community Fund broadcast on Sunday evening and tonight the station sounds clearer than ever. It certainly gives me a boost to hear news from my home town," he said.

Spoke To King In Denmark Fifty Years Ago

The program "All For Norway" which broadcast a message from the King of Norway, recently brought back childhood memories to George Dinesen, Carlisle Avenue, of the time about 59 years ago when he first heard that voice, speaking not in English, but in the King's original language, Danish.

At that time he lived in the city of Aslborg, Denmark, which is an important seaport and which often has ships of the Danish Navy there. One day the corvett, Dagmar, arrived and the rumour spread fast that Prince Carl, the second son of the Crown Prince, was aboard. The fathers of the town got together and decided to throw a party.

"Since I was very young there was some question about my being allowed to attend, but it was finally decided to take me on my promise to behave. As I sat there, I saw the Prince dancing with one of the girls who lived near us and I gathered enough courage to run out on the floor. After a few minutes he noticed me and asked "Are you not going to dance my little friend?" Horrified I turned and ran back to my parents, after stuttering out an answer.

"This same Prince Carl later married Queen Maud, daughter of King Edward VII, and is now King Haakon VII of Norway."

FARMERS — WOOL

The Government has fixed prices you MUST be paid for Ontario wool when graded, viz.: Main grades 30c to 33c; rejects and defective grades, 21c to 25c.

These prices are F.O.B. our warehouse. Ship or bring your wool to our Government registered warehouse.

PROMPT SETTLEMENT—EXPERT GRADING

G. Whitaker & Co. Ltd.

OFFICE, 192 HUNTER ST.

Warehouse, Simcoe St. (Rear of Dewart Milling Co.)

Business Hours—7.30 a.m. to 5.30 p.m.; Saturdays 7.30 a.m. to 12 Noon

'Phones—Office 5753; Warehouse 4562

HOW YOU CAN GET

A $100 LOAN

AT HOUSEHOLD FINANCE

IF YOU CAN PAY BACK $9.46 A MONTH

No endorsers or guarantors required

WOULD a cash loan help you? If you have a job, you can borrow at Household Finance without fuss or bother—and at reasonable cost. You may repay your loan in monthly instalments which fit your own pocketbook.

Just this to do

All you do to apply for a Household Finance loan is to tell us how much you need and how you wish to repay.

You may choose the most convenient payment plan from the table below. Suppose you borrow $100 to be repaid at $9.46 a month. Twelve instalments of $9.46 each will repay your loan in full. You may prefer to repay sooner in order to reduce the cost. Six monthly instalments of $17.85 each—a total of $107.10—will also repay a $100 loan. The cost of your loan, in this case, is just $7.10. A $25 loan, repaid in six monthly instalments of $4.46 each costs only $1.76.

You need *no endorsers or guarantors* to borrow at Household—just the ability to repay in monthly instalments, This spares you the embarrassment of asking friends or fellow-workers to sign the loan papers with you. And at no time do we question friends or relatives about your credit.

Household Finance loans are usually made on furniture or car. But we consider character and regular income far more important than the value of your security. You can get your loan quickly—usually in 24 hours or even sooner if necessary. If you should get sick or lose your position while paying on your loan, Household will show you every consideration.

Let Household help you

People borrow at Household to pay taxes, insurance, medical, dental, hospital and funeral expenses, school fees, and overdue bills of many kinds. Household service helps men and women, both married and single, to take care of emergency expenses and work their way out of debt.

If you can make good use of a loan, see us at once. We are in business to make loans to folks with money problems. Phone or visit us without obligation.

FIND HERE THE CASH LOAN YOU NEED

CHOOSE YOUR MONTHLY PAYMENT HERE

	2 payments	4 payments	6 payments	8 payments	10 payments	12 payments	15 payments
$ 25	$12.88	$ 6.57	$ 4.46	$ 3.41	$ 2.78	$ 2.36	
50	25.75	13.13	8.93	6.83	5.57	4.73	
75	38.63	19.70	13.39	10.24	8.35	7.09	
100	51.50	26.26	17.85	13.65	11.13	9.46	$ 7.78
125	64.38	32.83	22.32	17.06	13.92	11.82	9.73
150	77.26	39.39	26.78	20.48	16.70	14.18	11.67
200	103.01	52.52	35.71	27.30	22.27	18.91	15.57
300	154.51	78.79	53.56	40.95	33.40	28.37	23.35
400	206.02	105.05	71.41	54.60	44.53	37.82	31.13
500	257.52	131.31	89.26	68.25	55.66	47.28	38.91

WE GUARANTEE the total amount figured by using this table to be the full amount you will pay, when payments are made on schedule. You will pay less if you prepay your loan in full or in part, since you pay charges only for the actual time you have the money. Payments include Household's charge of 2% per month on unpaid balances, which is authorized by the Small Loans Act, 1939.

B. E. HENDERSON, PRESIDENT

HOUSEHOLD FINANCE Corporation of Canada

Established in Canada 1928

M. E. Holt, Manager

Second Floor, Lansfield Block, 177 Charlotte St., Opposite Loblaws

PETERBOROUGH, ONT. — Phone 5841

HAVE YOU MADE YOUR DONATION TO THE RED CROSS AND COMMUNITY FUND?

The Red Cross and Community Fund campaign was a big success, having gone over the top on Friday night by a good margin — in spite of the fact that 20% of the cards are still outstanding.

THESE OUTSTANDING DONATIONS ARE STILL NEEDED! The Red Cross and other organizations have a tremendous job to do and any extra monies will make their work that much more effective.

DON'T ASK CANVASSERS TO CALL BACK. THEY ARE BUSY VOLUNTARILY DOING A TOUGH JOB!

The canvassers are busy Peterborough business men who have voluntarily given their time to do a tough job. Don't ask them to call back! Fill in your card NOW and take it to Campaign Headquarters, or phone 3692 or 9784 and your card will be picked up.

PETERBOROUGH RED CROSS AND COMMUNITY FUND

CARIBBEAN CRISIS

By EATON K. GOLDTHWAITE

The Story.—Bill Talcott is about to return to New York after six years on a Dutch West Indian island as branch manager for an American chemical firm, to face charges of shortage in his accounts. Bill confronts the auditor who accuses him, charges that he is being framed by someone higher up. The auditor remains in charge of the plant while Bill prepares to depart with Halsey, who was to have been his successor; MacDowell, a private detective; June Paterson, cousin of Bill's former roommate, and two refugees, Martha Swenson and Prof. Constantine, who have been landed on the island by a villainous smuggler named Jackson. MacDowell, though hired by the auditor, urges Bill to refuse extradition. But Bill prefers to go back and face the boss.

◆ ◆ ◆

BILL BRACES UP

CHAPTER XII

He saw her again, later in the morning, talking in low, earnest tones to Halsey and he presumed it was about MacDowell. How much of their conversation she had overheard he could not tell; he hoped it wasn't too much. He was doubly glad he had informed Halsey he was ready to return to New York. In that way, MacDowell wouldn't be hurt.

Dark-eyed, dark-haired Martha Swenson stayed close to the terrace, alternately reading and napping. The tension seemed to have missed her completely, or if she realized it she was too well bred to give a sign. There had been little opportunity to talk with her; Halsey had acted as spokesman and apparently she accepted the prima facie evidence that either Halsey or Struthers were in charge.

As for the Professor; he was off some place, poking around. Well, let him be. Anthropologically or otherwise, there was plenty to study on Abas Island.

There was packing to do. In such a way does man shut the door of the past and enter the high road of the future. Strange, how little he had gathered about him in six years. Bits of coral, books, pipes; articles of clothing that soon would be useless; a riding crop made of a shark's spine; a voodoo mask. In the way of personal possessions, there wasn't much. Not much, even, of memories. A hurricane, a few sunsets, a few long, lazy swims in the jade green sea. A respectable bank account in Saint Thomas; "I suppose they'll attach that, if they haven't already," he told himself bitterly.

◆ ◆ ◆

Halsey came in when Talcott was snapping the lock of his trunk. Halsey's manner was businesslike and brusque and eye-avoiding. "The supply boat arrives at noon?" he asked stiffly.

"Uusually."

"Do you think they can accommodate us?"

"I'll be very much surprised if they can't."

Halsey nodded and went out. That was Halsey; he represented business, and while he might be secretly sorry for Bill Talcott, there was nothing he could do about it. Halsey represented Old Man Winters, and if the Old Man told him that Saint Peter was short in his accounts, he would hammer at the pearly gates until he got an accounting.

Well, Halsey hadn't asked any advice. He'd merely asked for and received a definite answer. This was his one day of management. Let him for this day make his own decisions. And then let him unmake them when he got a look at the supply boat.

Talcott had gone to the terrace when Struthers showed up, looking for Halsey. Struthers was carrying a bulky envelope whose purpose was too plain to be ignored; his precious "evidence" manufactured out of full fabric. "Halsey went off with Miss Paterson," Bill Talcott said in neither civility nor disrespect.

Struthers scowled, hesitated. "I understand MacDowell was attempting some advice," he said.

"I thought it was customary for an officer of the law to inform the prisoner of his rights," Talcott retorted.

Martha Swenson had been dozing in a chair and the auditor's arrival had awakened her. Her puzzled eyes turned to Bill Talcott. "Prisoner?" she asked in her husky, disturbing voice. "Who is the prisoner? This I do not understand."

"I'm the lucky guy," he answered cheerfully. "And I don't understand it either, which makes us even."

"Ah, a poleetical prisoner," she said with understanding which showed that she didn't understand at all.

Bill Talcott let it go at that. He didn't much care what sort of prisoner this charming, dark-eyed girl thought him to be; having come from a country where they routed you out of bed and poured you into concentration camp because of the way you parted your hair, it probably seemed normal enough to her. He had gone far past worrying what people thought. His flippancy was covering a hurt, a deeper wound than he cared to admit. For Struthers' words showed that June Paterson was carring tales.

The supply boat came in at a little before one, and Bill Talcott, standing at the side of a mound of baggage, chuckled inwardly. Not many had come down to see them off; just Sebastien and black Tomas and the houseboy Sam. The rest were lolling in comfortable shade far from the sweltering pier. There had been no announcements of his going; it was better that way. It was only because Sam had told Sebastien and the foreman, in his turn, had related the news to Tomas that even they were there. They were keeping thir eyes stud-

(Continued on Page 11)

RADIO AD-O-GRAMS

1. We Carry Most of Your Needs
2. It's the Talk of the Town
3. Bring Yours Here
4. At Your Service
5. A Style Just For You
6. We'll Help You

The winners will be announced over Radio Station CHEX every Monday night at 8 p.m.

14 Prizes Weekly

The "Radio Ad-O-Gram" page will appear in The Peterborough Examiner every Monday. In the spaces, in the heading of this page there appears phrases or phone numbers which have been taken from the advertisements appearing on this page. We call these phrases and phone numbers "Radio Ad-O-Grams."

TO QUALIFY FOR PRIZES

The reader must find among the advertisements appearing on this page, the ones from which the "Radio Ad-O-Grams" have been taken. In making up a solution, first write down the number of the "Radio Ad-O-Gram" as it appears in the heading. Then opposite the number, write the name and address of the Advertiser from whose advertisement it has been taken. Repeat this for each of the six "Radio Ad-O-Grams," listing them in order of number. To make your solution eligible for entry, attach to it a receipt or label showing that goods or service have been purchased from any one of the Advertisers on this page.

AWARDING OF PRIZES

From all correct and eligible solutions received during the week, 13 will be drawn and the prizes awarded to each respectively in the order in which they are drawn, 1st, $5.00; 2nd, Photo valued at $5.00; 3rd, $3.00; 4th, $2.00 and the next 10 will receive a Theatre ticket.

MEYERS STUDIOS, are awarding a special weekly Prize valued at $5.00. This is an 8 x 10 Black and White Portrait, nicely mounted in a folder. This Award will go to the winner of the second prize.

SPECIAL PRIZES. At the end of each 13-week period two special prizes will be awarded. These special prizes will be awarded to the two contestants who send in during the 13-week period the greatest number of correct answers, accompanied by the greatest number of receipts from the largest variety of advertisers on this page. The first prize will be a merchandise order of $20.00, and the second special prize will be a merchandise order of $10.00. The first 13-week period will be May 11 to Aug. 3.

DETAILS OF MAKING UP AND MAILING SOLUTIONS

Awards will be made in the form of merchandise orders, redeemable at any Advertiser on this page. State on your solution, at which of these "Radio Ad-O-Gram" establishments you wish to redeem your prize order. Address replies to The Radio Ad-O-Gram Editor, The Peterborough Examiner. Solution must be in this office not later than Saturday, 9 a.m.

OVER $1,100.00 IN PRIZES

You Will Enjoy Shopping Here — Stan. McLeod, MEN'S WEAR, George St.

Our attendants are graduate druggists with marked professional ability in every personal interest in your welfare. — McDERMID & JURY, The Rexall Drug Store, 321 George, Phone 8801

Buy War Savings Stamps with the money you save here on new and used auto parts. — Miller Auto Parts, 208 GEORGE N., PHONE 3650

SERVICE TOP CUSHIONS For Air Force, Navy, Army. Special .... 1.00 — B. SWARTZ, 422 George St. N.

BE WISE ORDER YOUR COAL NOW! — PETERBORO FUEL and TRANSFER CO. LTD., Phone 4629. Nights 6729

If you live in or near LAKEFIELD you will find this a mighty good store to shop. — G. WARREN PAYNE, Groceries, Vegetables, Fruits, LAKEFIELD, PHONE 23

Stationery makes an Ideal Bridge Prize — NORTHEY'S Drug Store, LAKEFIELD - PHONE 26

Our store was selected for this contest. We carry most of your needs in Dry Goods, Men's and Ladies' Furnishings. — EARL HAMBLIN, NORWOOD

AT YOUR SERVICE With Groceries, Fruit, Dry Goods, Boots and Shoes, also receipts to enter the contest. — J. M. BAKER, HASTINGS

IT PAYS TO BE NEAT. Neat shoes pay big dividends, keep yours looking good. — INGRAM'S Shoe Rebuild, 430 George St., Phone 6551

CONTESTANTS IN HAVELOCK. Get your receipts here. Ours is the only Store in Havelock where you can get these necessary receipts to enable you to enter this contest. — A. LEESON & SON, HAVELOCK

In these trying times it pays to be thrifty. Come here for New and Second Hand Clothing and Furniture. — RUSKIN & CO., Aylmer Street off Charlotte

Be Wise — Economize — Our prices not only save you money but you are assured of the best dry cleaning in Peterborough. — DEPENDABLE CLEANERS, The Original Cash and Carry, 319 Hunter W., Phone 5631

PAYNE'S "Buy With Confidence" 362 George St. PHONE 8643 DRUG STORE

For Fair Prices on Quality Groceries, Ice Cream, Soft Drinks and Confectionery and rapid service, come to McKnight's Grocery, 694 Armour Rd., Phone 6134

It's the talk of the town and the meeting place for all your friends! — The Sandwich Bar, 460 George St., Phone 9623

SKILLED BEAUTICIANS. That's why our permanents look better and stay in longer. You'll like our service, too. — MOORE'S BEAUTY SALON, 296 Charlotte, Phone 3095

In a Hurry? Pressed for time? Stop in here when you want a snack quickly. — WIMPY'S INN, George and Sherbrooke

We are right up-to-date when your furs are your problem. Bring yours in right away for a free estimate on a relining, remodelling, repairing job. — FORBES & SAYERS, Dom. Bank Bldg., Phone 6230

Save yourself worry and money by adequate insurance coverage. — T. MARK & SON, General Insurance, 360 Water, Phone 5425

A GOOD NAME to remember when ordering WOOD. — Curtin's Wood Yard, Chamberlain St., Phone 8650, Res. 3396

Be Sure — PETERBOROUGH FLORAL COMPANY, 436 Water, Phone 6912

DON'T DELAY— DO IT TODAY. Lubricate your car and enjoy a smoother, easier driving experience. — WHITTINGTON'S SERVICE STATION, 395 Aylmer, Phone 5465; 16 Lansdowne E., Phone 8955; Port Hope Highway, Phone 4011

DIFFICULT HAIR? Bring yours here. Our special methods and equipment is winning many patrons for us. — JEAN JONES, 232 Charlotte, Phone 8543

CAPITOL—Today and Wed.—"It Started With Eve" Deanna Durbin, Charles Laughton. THURSDAY, FRIDAY, SATURDAY Jack Benny and Carole Lombard "TO BE OR NOT TO BE"

We're Glad to Issue Receipts. No matter how small your purchase is, we will gladly give you a receipt so that you can enter this contest. — WHITESIDE GROCETERIA, 346 CHARLOTTE, PHONE 5715

Special Style for the School Girl, Phone 6542 — Dafoe's Beauty Salon, 547 GEORGE ST.

Coat Hangers Are on Loan Only. Please see that they are returned. Thank you. — JOHNSON'S Cleaners and Dyers, 627 Chamberlain, Phone 9851

A Permanent Wave brings out the excellence of Beautiful Hair, Phone 5311 — Paris Beauty Salon, 184 HUNTER WEST

Something Extra. Yes, when you buy your drug supplies from us you get not only the best quality and price, but that extra personal friendly service. — NUGENT DRUG CO., FRANK GREATRIX, 386 George N., Phone 6824

"Tell her all about it and enjoy dining at" CHURCHILL RESTAURANT, 394 GEORGE ST.

SUITS. Regular to $35.00 made-to-measure. Wide selections to choose from .... 29.95 — BOARD & HUFFMAN, 188½ CHARLOTTE ST.

OPEN SUNDAYS and EVENINGS — EAST CITY BOWL, HOT DOGS - LUNCHES, 65 HUNTER EAST

Here is a good drug store where you can get anything a good drug store should carry. — W. S. BOGUE, DRUGGIST, 419 George St., Phone 8723

SPECIAL VALUES. SPRING-FILLED MATTRESSES. Very fine quality and generally sell for much more than we are now asking. Don't delay. — COMSTOCK'S, 300 George Street, Phone 4683

PRIZE WINNERS

MONDAY, MAY 18TH, 1942

1. Miss Betty Estlick, 202 Parkhill Road .... Merchandise $5.00
2. Mrs. Sara Meredith, 172 Lansdowne Street ..... Merchandise $3.00
3. Mrs. Elva Kempt, R. R. No. 3, Keene, Ont. .... Merchandise $2.00

CAPITOL THEATRE TICKETS

1. Mrs. Leonard Trick, 512 Chamberlain Street
2. Mrs. H. Turner, 554 Douglas Avenue
3. Bert O'Toole, 269 John Street
4. Barbara McCarrell, 723 George Street
5. Miss Irene Dalliday, 246 Prince Street
6. Mrs. F. Wheatley, 684 George Street
7. M. E. Ketcheson, 378 Queen Street
8. Mrs. Walter Chappell, Lakefield, Ontario
9. Mrs. C. Gallagher, 571 Park Street
10. Mrs. F. Wells, 413 Edison Avenue.

Special Prize—Awarded by Meyers Studio—An 8 x 10 Black and White Portrait—Miss Corinne Buller, 227 Sherbrooke Street.

Royal Doulton Figures 3.50 to $45.00. See our beautiful window display. — ELSIE BENNETT GIFT SHOPPE, 345 George, Phone 7345

Meet Your Friends at PLAZZA BILLIARDS, 178 Charlotte

When service and high quality are demanded our store is the natural shopping place. — A. W. JONES, BUTCHER, 97 Hunter E., Phone 5943

REHILL Fuel and Builders' Supply, 210 Wolfe, Phone 5401. It's Smart to Buy NOW!

We Buy Old Gold. Convert your old gold into dollars and help win the war. No Waiting, We Pay Cash. — BERT AUSTIN, 196 Charlotte, Phone 5451, Watchmaker and Jeweler

Selection Attractive Cups and Saucers from 65c up — Harold Coleman, "The House of Color Styling", 336 George St., Phone 9922, Rear Entrance on Market

Three Dispensing Features: (1) Accuracy (2) Care (3) Prompt Service — Elliott's REXALL DRUG STORE

Children Cherish Nice Things. Everything for the "Wee One" is here. — W. PHILLIPS, CHILDREN'S WEAR, 174 Hunter W.

THIS WEEK ONLY. SPECIAL — CARS AND TRUCKS GREASED .... 50c — CANADIAN AUTO SUPPLY CO., 182-184 SIMCOE ST., DIAL 4893

You are invited to visit our modern, bright, clean kitchen at any time. — Payne's Grill, 374 George Street

Meet Your Friends Here. Have a cup of good coffee, a soft drink or listen to the music machine. We have a fine music machine to rent for dances and parties. Phone 8645. — WHITEWAY, Cor. Charlotte and Bethune. W. G. Powell, Prop. Open till 2 a.m.

SLACKS Sizes 12 to 20 in all colors ...... 2.98 Up — UPTOWN SILK SHOPPE, 404 GEORGE

SATISFACTION GUARANTEED. Yes, I guarantee to give you satisfaction in every suit I make for you and you will be surprised how reasonable. — TONY PEPE, CUSTOM TAILOR, 181 Charlotte, Greene Bldg., Phone 4295, Upstairs

Eat Lots of Celery — DeCARLONIS, 166 Charlotte, Phone 6592; 416 George, Phone 8712

MILLER'S DRUG STORE Feature DuBarry Toiletries. See the new summer shades in Lipsticks, Powders, etc. Cor. Charlotte and Downie, Dial 8734

If your hair is not becoming to you, you should be coming to us. — Rosanne Beauty Salon, Kresge Bldg., Phone 8837

30c FILMS EXPERTLY DEVELOPED AND PRINTED 30c — MEYERS STUDIOS, 428 GEORGE N., PHONE 7743, "Largest Photographic Organization in the British Empire"

FLOWERS Sent or wired anywhere. — GEO. SORENSON, 39 Argyle St., Phone 4462

We carry a complete line of Groceries and Meats and will gladly furnish receipts to enter the contest. — Gordon Hudson, South-End Butcher and Grocer, Lock and Lansdowne Sts., Telephone 3533

Quality Always — T.H. HOOPER, Confectioner and Caterer, 414 George N., 327 George, 601 George

We are Equipped to do any kind of Welding Job — PETERBOROUGH WELDING WORKS, 226 George, Phone 3897

La Salle Beauty Salon, 456 Sherbrooke, Phone 5554

For a surprisingly small sum, Hopkins will resole and heel your shoes and make them like new again. Try this service. — HOPKINS SHOE REBUILD, 292 Charlotte, Phone 6323

We have many good customers living in various parts of the city. — A. E. SAUNDERS, Superior Chain Store, 13 Monaghan Rd., Phone 3713

We Can Help You Look Your Best — Helen's Beauty Salon, 340 Charlotte, Phone 4208

Be Proud of Your Floors: We'll Help You. Dustless Floor Sanding and Polishing. — J. H. VANCE CO., 773 Aylmer, Phone 7835

Try Our Steaks: They Are Served Sizzling Hot — NEWS LUNCH, 256 Charlotte St.

Save With Moto-Master BEST MOTOR OIL. Good for 2,000 miles. In certified sealed cans. Bradford Premium Pennsylvania. Highest grade. Per Gal. 1.14, Per Qt. 30c — Canadian Tire Corp., 342-344 Water, Phone 8281, OPPOSITE MARKET

PHILCO VICTOR AUTO RADIO SERVICE — BROWN'S Radio Service, 288 Charlotte, Phone 4843

Live or Dead STORAGE — DRUMMOND TAXI, 421 Water, Phone 7540

YOU CAN GET YOUR RECEIPT TONIGHT — SUGAR BOWL, Candies, Smoker's Supplies, Hamburgs, Hot Dogs, 452 George, Dial 3895

Special For Brides. Be a lovelier bride than you ever dreamed of by having Madame Merriam create a style just for you. — Madame Merriam, HAIRDRESSER, 181 Charlotte, Phone 4852

There is no drink so healthful as MILK. — Moncrief's Dairy, 228 Charlotte, Phone 5645; Farm, Phone 5019

A Trial Order Will Be Appreciated — Cleanrite Cleaners, Keith (Shocky) Mein, 173 Simcoe St., Phone 4302

Nowhere is it so important as in medicine and pharmacy that every product used should be of the highest purity and finest quality. — FULLER'S DRUG STORE, 236 McDonnel St., Phone 9235

Electric Rangettes and new and already used ice boxes at reasonable prices. — FINE'S FURNITURE TRADING STORE, 213 CHARLOTTE, PHONE 3475

CARIBBEAN CRISIS

By EATON K. GOLDTHWAITE

(Continued from Page 10)

iously downcast, and there was some kind of present concealed beneath Sebastien's bandaged arm. Fervently Bil Talcott wished it was over.

Halsey's dismay was ludicrous. "Is this the boat?" he demanded, as the scummy, square-sailed sloop came alongside.

"This is it," Talcott nodded.

June Paterson's nose sought an even higher altitude. "I'm certainly not going to ride in that," she announced as she inspected the assortment of cattle, goats, chickens, and piles of fruit on its deck. "Good heavens."

"Oh, they can find room," Talcot murmured. "It's amazing what these fellows can do."

She turned her head to stare at him. "Perhaps you don't mind riding with pigs," she said icily. "But I most certainly do."

"You don't have to ride with the pigs. We could probably bunk you in with a nice cow—"

Halsey came over. "This isn't funny," he snapped. "I might have suspected. This is an awful turn of affairs. The mailboat won't be back in time. And this is out of the question."

The black captain to whom cargo was cargo and passengers were passengers regardless of the number of legs they had, put in an oar. "What de matter dis boat, baas?" he demanded.

"You certainly don't expect two ladies to ride in that mess, do you?" Halsey glared.

"Dey ride in de mess or de don't ride," the captain announced flatly; "Dis boat don't get unloaded till Tortola dock, Saint Thomas."

June Paterson tap-tapped around the baggage, came face to face with Bill Talcott, thrust out a belligerent chin, said, "I've a sneaking suspicion you're at the bottom of this. If it's a sample of the Talcott humor, I'm not having any."

The smile stayed on Bill Talcott's lips but the mirth was gone from his eyes. "I rather thought you couldn't take it. Matter of fact, I don't see why Halsey doesn't use the company launch. I usually do."

The mounting red in Halsey's face was reward enough, and suddenly Bill Talcott felt like himself again. He'd been kicked around just a little too long; abruptly he stiffened and tersely said, "Sebastien, get the launch ready. You're taking us. Tomas, you're the boss of the men until Sebastien comes back. And if buckra Struthers tries to start anything, slap him down."

FAREWELL TO ABAS.

CHAPTER XIII.

Bill Talcott's change of manner had one immediate if unforeseen effect. It scared the daylights out of Professor Constantine.

Apparently Martha Swenson had said something to Professor about Bill Talcott's being a "poleetical" prisoner, and he had studiously remained out of the way. But as a member of the group assembled on the pier, he couldn't very well avoid Talcott, and when orders crackled from the deposed boss's lips he acted as if he expected knives and blackjacks to appear in an encore of his entry to Abas Island. When the launch came alongside, the Professor was first aboard, stowing himself as far forward as the confines of space would allow. And there he barricaded himself with luggage, muttering and munching pills.

June Paterson, unpredictable creature, also suffered an abrupt transformation. Came down from her high horse, lowered her nose and chin, inspected Bill Talcott with a new light in her wide grey-blue eyes. It made him uncomfortable, because each time he happened to glance in her direction she would blush and glance hastily away. This was a new problem; vaguely he wished she would keep on acting as a spoiled brat because the way he knew, or thought he did, how to handle her.

Martha Swenson's attitude had changed, too. Because she knew he was in trouble of some kind her sympathies were aroused. There was a new glow of warmth in her dark eyes and by accident or design he found her nearer to him; heard her low, disturbing voice directed to him more frequently. The change was startling, and he discovered it was a change he rather liked.

Struthers didn't come down to see them off. Another conference with Halsey and transfer of the precious envelope had wound him up. The last time Talcott saw him he was headed for the office. Even Halsey had overheard him confiding to June Paterson that sometimes people took themselves entirely too seriously.

To Talcott himself, Halsey had nothing to say. Plainly embarrassed he was over the way in which his handling of the transportation problem had turned out. Once in the lanuch he sat by June Paterson and maintained glum silence with a study of fleeting nimbus clouds.

MacDowell had nothing to say either. Apparently angry at Bill Talcott for refusing his advice, he wedged himself near the stern and kept solemn aloofness. There were plenty of problems other than Talcott to bother him. Already, as Sebastien turned the roomy craft toward dark water, MacDowell's ears were assuming an unbecoming shade of green.

Only black Tomas remained on the pier to watch them go. The big native was proudly erect, accepting his new responsibility with greatest dignity. As the churning wake widened the distance between them Bill Talcott realized suddenly that he was not going away, that in truth he had never really been there. Physically yes. His body had existed on Abas Island. He had followed a routine, had worked, produced, eaten, slept, and sometimes played. But he had never truly been a part of Abas.

He had brought his own world with him, his customs, traditions, thoughts and inhibitions. That world he had never left behind; had worn it all the while as a suit of armor. Of Abas he had never been and could never be a part. He and his kind could come here for a hundred or a thousand years, but Abas would always beyong to the men of whom huge patient, childlike Tomas was a symbolic figure.

The great brassy ball of the sun dropped into the sea. Brief twilight and then the moon, which had been high in the heavens since 3 o'clock, took on ghostly radiance Low clouds moved swiftly in the brisk northeast trades.

Under the expert hand of Sebastien the sturdy launch ate up the miles in quiet, vibrationless performance. "What time will we get in?" Halsey asked Bill Talcott in his first direct approach since quitting the pier.

'I'd say at 4 o'clock or six!'

"Four! Will we be able to get hotel accommodations?"

"I dont know. At worst, we can pass the few remaining hours in the launch."

June Paterson had lighted a cigaret and behind its glowing tip her eyes smoldered. "You don't seem to worry much about the comfort of your guests," she murmured in another abrupt shift to flippancy.

"In any event we can't land until we've had permission from the harbormaster," Talcott answered patiently. "Well have to clear immigration. Just what luck we'll strike arousing anybody, I don't know."

Halsey grumbled, "Don't see why we can't tie up and go to a hotel. The authorities can wait until morning."

Talcott couldn't resist it. "Do you think Struthers would approve?"

"Damn Struthers! I know that I for one am hungry, tired and uncomfortable. I wish to heaven we'd thought to bring sandwiches!"

A lump in the stern bestirred itself. "Food!' MacDowell groaned. "Don't nobody mention that word again!"

• • •

June Paterson laughed easily. As swift and unpredictable as the wind her mood was off on another track. I" remember" she said softly "when I was a very little girl. We lived in the central part of New York State and in the fall we would always go on picnics. Uncle Jack, Lowell's father, had a big farm and there was a huge woodlot with a wonderful brook meandering through it. We used to ramble through the woods, gathering butternuts and chestnuts to roast over the fire Uncle Jack and daddy had built on a slope of rock by the brook.

"One day Lowell and I decided that we wanted to go swimming and the brook was much too shallow. So while mother and Aunt Ida and my sisters and cousins were laying out the food on blankets, and daddy and Uncle Jack and the other men were smoking their pipes and talking about the county fair and harness racing and crops, Lowell and I built a dam. There was a narrow place where the brook had worn through soft rock and we chucked it full of stones and plugged the leaks with sod and leaves. We worked like beavers and everybody was so busy they didn't take any notice of us.

"All of a sudden we heard a lot of yells and daddy and Uncle Jack came running. Our dam was so successful the brook had made a pond and the potato salad and sandwiches were floating around and the fire was out. And that was the end of the picnic."

Halsey and Martha Swenson joined in her laughter, and even the Professor seemed to think it funny enough to venture a chuckle. But Bill Talcott was silent. Her recital had caused a wave of nostalgia to sweep over him He remembered Lowell's farm; remembered the woods and the brook and the butternut trees. But through all this memory, stirred by an evident offer of truce on the girl's part, lingered the shadow that she had been spying while he and MacDowell talked.

BAD BREATH
LOSES JOBS!

Play safe...use COLGATE'S TOOTH POWDER

"You see, Colgate's Tooth Powder has an active *penetrating* foam that gets into the tiny hidden crevices between your teeth . . . helps clean out decaying food particles and stop the stagnant saliva odours that cause much bad breath."

TIP TO SMOKERS!

Colgate's Tooth Powder is a grand way to guard against tobacco stain! It quickly helps remove dull, discolouring film . . . gets hard-to-clean teeth sparkling with all their natural whiteness and lustre. Start this easy, pleasant way to clean, sweet breath and sparkling, attractive smiles—*today!*

COLGATE'S TOOTH POWDER
12½c. 25c. 40c

CLEANS YOUR BREATH AS IT CLEANS YOUR TEETH

APPLAUDED—
BY 4 GENERATIONS

Fleischmann's fresh Yeast can *always* be trusted to give *you* good bread you can be proud to serve! It has been Canada's favorite fresh yeast for over 70 years. Use it if *you* bake at home — see if it doesn't give you a better tasting, more even-textured loaf! At your grocer's. Get some today!

GET MORE VITAMINS — MORE PEP! Eat 2 cakes of FLEISCHMANN'S *fresh* Yeast every day. This Yeast is an excellent natural source of the B Complex group of vitamins!

MADE IN CANADA

3,500 Fans Out To See Races

WALLACEBURG, May 26.—(CP) —First big harness meet of the 1942 season was held Monday at Saint's Park when a crowd of 3,500 from all over Southwestern Ontario witnessed a splendid program of three events. Entire net proceeds of the event, sponsored by a committee consisting of Wilfred Craven, Fred Saint and Elmer Shaw, are to be used to send cigarets to local men overseas.

Saint's Furniture Stake, 2:15 trot or pace, $200.

Donna Direct, W. Nevilles Appin (Nevilles)	1	2	2
Beatrice Lee, Allen Elliott, Sarnia (Elliott)	2	1	1
Miller R. Brook, Saint & Son, Wallaceburg (Farrow)	3	3	3

Time: 2:11, 2:14, 2:11.

Cravens Stock Farm Stake, 2:24 trot or pace, $200:

Della —Locksart, William Tomlinson, Glencoe, and D. McIntyre, Alvinston (Tomlinson)	2	1	2
Fleety Silk, G. Simpson, Alvinston (Simpson)	1	2	3
Sir John, Dr. J. S. Ferguson, Chatham (McIntyre)	4	5	1
Lena Henley, Webb Dawson, Port Lambton (Dawson)	3	3	4
Dillon Henley, Chas. Moore & Sons, Sarnia (Moore)	5	4	dr

Time 2:15, 2:15, 2:16.

Shaw Stock Dealer Stake, 2:28 trot or pace, $200:

Beulah Dale Lyn Fraser, Forest (Fraser)	1	1	1
Oxford Lady, Alf Moore, Sarnia (Moore)	2	2	2
Hal Stout, Spike McPhail, Highgate (McPhail)	3	3	3

Time: 2:24½, 2:22, 2:22¼.

Sport Snapshots Across Canada

By SCOTT YOUNG
Canadian Press Staff Writer

TORONTO, May 26 (CP)—Spec Simpson, Vancouver jockey, has joined the army. For the record he's the boy whose first mount was his first winner, running from the post position in the first race of the first day of racing. If this is his first war, it practically is over now.

Break up Yanofsky

This department hasn't enough fingers to keep Abie Yanofsky's Chess record up to date, but in the 25 days of the Canadian tour he started last month he played 287 matches, won 256, lost eight and drew 21. The matches were mass affairs, because Abe can take on ordinary players by brigades or divisions. Four of his eight losses were in Montreal.

One of the more notable typographical errors of the last few weeks was description of a certain blond lefthander as a "two-headed southpaw." We assume "tow-headed" as meant. Jersey City could have used a two-headed pitcher the day Toronto stole six bases in one one inning but otherwise one-headed ones manage fairly successfully.

Campfire League

Two million pickerel fry have been planted in the Ottawa and Rideau rivers so the Ottawa district Waltons will have no excuses after the fry grow up and make their debuts...A. E. Bertrand, Wes Waddell and J. Hosler of Ottawa found an abandoned set of false teeth on a log near a Lake during a recent fishing trip...surely the beef shortage isn't that bad.

Seriously Ill

John Barrymore, veteran film star, is reportedly fighting for his life in a Hollywood hospital after being stricken by a complexity of ailments.

Dudley Leads Golf Field

ATLANTIC CITY, May 26 (AP)—With Ed Dudley, their president, striding out in front the members of the Professional Golfers Association go into the second and deciding half of their qualifying test at the Sea View Country Club today.

Big Ed, 40 and slow moving but still possessing the form that once caused England's Henry Cotton to label him the "smoothest swinger in golf," shot a fine 66 yesterday to lead all his young men at the end of the first 18. It was six strokes under par.

But that was only half way, and decided nothing. The payoff 18 is scheduled today. The 31 low scorers who are to join defending champion Vic Ghezzi in the match play starting tomorrow still have to win their places. Inasmuch as 29 players shot par 72 or better yesterday, it looks as if a 36-hole total of no higher than 145 will be needed.

Before Dudley came in near the last of the 101 entrants, the first day's leadership had been shared by three players at 67—Sammy Byrd, Harry Cooper and Cpl. Jim Turnesa.

Willie Goggin had a 68. Byron Nelson, the tournament favorite; Gene Sarazen, playing his 22nd P.G.A. championship, and Clarke Morse of Wellston, Mo., each owned a 69. Ben Hogan, E. J. (Dutch) Harrison Jimmie Thomson Craig Wood, Leland Gibson and Bill Barbour were deadlocked at 70. There were seven more at 71 and eight at 72.

Gets Knotter's Badge

CAMPBELLFORD, May 26 (ENS)—A Knotter's Badge was awarded one member of the local Boy Scout Troop here on Friday evening by Acting Scout Master Jack Connor. The award marked the first of this type to be made locally to any of the present troop and it went to Norman Lofchy. The Troop was divided into to patrols for the summer, and these will be known as the Fox and the Owl with Norman Lofchy and Grant MacColl as Patrol Leaders with Geno Pace and J. M. Benor as seconds.

Lawn Bowling

Playing under ideal weather conditions, close to one hundred members of the Peterborough Lawn Bowling Club took part in the opening event of the 1942 season—and while at the moment we are not sure, we believe it to be an all-time record, or very close to it.

In a brief speech President Fred H. Dearborn welcomed all on behalf of the organization, and said it was particularly gratifying to see so many new members. He hoped that all would come out and bowl as often as they could, and he felt sure they would all feel better for having joined up with the bowling club. He referred to the loss to the club by death of J. T. Braund, and in memory of him he asked that all bow their heads in silence for two minutes.

Vice-president R. F. Downey also spoke a few words of welcome to the gathering.

Considering the excessive rainfall for the last week or so, the greens were in good condition, and everything points to a good season.

To-night we carry on with the annual President - Vice-President competition. This draw appeared in last Thursday's issue of The Examiner.

On Thursday evening we begin our men's schedule, and just so that there will be no misunderstanding we will print the draw for that date:

Thursday, May 28.

R. Burns	G. Coleman, Sr.
G. Coleman, Jr.	B. Chesler
R. F Downey	H Freeman
G. Gimblett	R. Hendry
J. Harrison	W. Jeffries
Dr. Long	T. McMillan
R. Payne	C. Renaud
N. Routley	E. Sackville
E. Wall	C. Williamson

Winners.

Mrs. R. French, A. Black, Mrs. L. Bearne, O. McGill, skip—2 wins plus 34 points, each War Savings Stamps

Mrs. C. Fulford, F. Reed, Mrs. J. Baird, R. Burns skip—2 wins plus 28 points, each War Savings Stamps.

Roseneath Boys Whip Hastings

HASTINGS, May 26.—(ENS)—Blasting two Hastings pitchers for 13 hits the Roseneath power boys inaugurated the local softball season by defeating the Tannery 24 to 7 here Monday night.

The local diamond was in excellent shape for the opener and although base hits and errors were a dime a dozen a goodly number of fans enjoyed the game.

O'Connell on the mound for Roseneath didn't allow a hit until the fifth inning when Jim Duff started the ball rolling with a single. Singles by Thompson, Brinklow and Calberry were good for three runs.

Roseneath scored in every frame but the second and seventh. "Curly" Scriver on the mound for the home squad, chalked up 12 strikeouts before being replaced by Wilson in the sixth.

Mike Smith, lead-off man for the visitors, counted four of their hits good for four runs.

The line ups were:

Roseneath: M. Smith, 2b, p; Covert, 3b; E. Radley, ss; H. O'Connell, p; S. Thackeray, c; J. Paicey, 1b; I. Thackeray, lf; B. Halsetad, cf; K. Sherwin, rf.

Hastings: A. Thompson, ss; J. Brinklow, 1b; L. Scriver, 2b; Y. Calberry, c; G. Scriver, p; R. Scriver, 3b; McCracken, lf; J. Wilson, cf; J. Duff, rf.

Remember When—

By The Canadian Press.

Lawson Little Jr., of California won his second successive British amateur golf championship six years ago today at St. Annes-on-the-Sea, England. He was the third man to clinch the double in the 80-year-old competition.

SOLD TO U.S.

Denmark sold the Virgin Islands to the United States in 1917.

CANADA'S FASTEST-GROWING TEA

At your grocer's in 7- and 12-oz. packages — also in improved FILTER tea balls.

Blended and packed in Canada

Rationed Gasoline . . . . No New Tires

Here's Your Simple, Inexpensive Way to Conserve

MOTORISTS by the hundreds are finding in Shell Ground Crew Service the simple, inexpensive way to keep their cars serving them as long as possible.

Have you investigated Shell Ground Crew Service?

This Log Book is the key to it. You simply go to your Shell Station and ask for a Shell Ground Crew Service Log Book to cover your car.

By accepting the free services you are put under absolutely no obligation.

Shell Ground Crew Service is carried out at regular intervals. The Log Book lists the services you get under the plan, reminds you when to have them done, provides space for the attendant to check them off when completed.

This Log Book will get many extra miles from your tires. It will make your rationed gasoline go farther. It will save wear on moving parts to keep your car in use.

You'll like Shell Ground Crew Service. Ask about it at your Shell Station today.

SHELL

GET SHELL GROUND CREW SERVICE FOR YOUR CAR

21-42

Personals and Social News

Jean Metcalfe, C.W.A.G., stationed at Kingston, has been promoted to the rank of sergeant.

◇ ◇ ◇

Mrs. R. Hetherington and small son Paul, George street north, spent the week-end in Ottawa.

◇ ◇ ◇

Miss M. B. Somerville of Toronto, was a week-end guest of Mrs. T. H. Floyd, 97 Crescent street.

◇ ◇ ◇

Miss Madeline Whaley spent the week-end with Mr. and Mrs. M. Quinlan, Elmira, Ontario.

◇ ◇ ◇

Miss Dora Brumwell spent the holiday week-end in Toronto, visiting friends.

◇ ◇ ◇

St. John's A.Y.P.A. will hold their annual banquet on Wednesday at 6.30 p.m. in the Parish Hall.

◇ ◇ ◇

Mr. Cecil McLeod of Owen spent the holiday week-end visiting his brother, Mr. B. O. McLeod, Park street.

◇ ◇ ◇

The many friends of Albert Chapman will be glad to know that he has arrived safely at St. John's, Newfoundland.

◇ ◇ ◇

Mrs. Basil J. Anderson of Toronto spent the week-end with her cousin, Mrs. F. S. Warren, Edison avenue.

◇ ◇ ◇

Miss Helen O'Toole of Toronto, spent week-end with her mother, Mrs. Katherine O'Toole, and Mr. and Mrs. Frank Perry, Hunter street.

◇ ◇ ◇

Sergeant Harry Hamley, Debert training camp, Nova Scotia, is spending a few days with his parents, Mr. and Mrs. L. I. Hamley, Maitland avenue.

◇ ◇ ◇

Miss Mabel J. Budd, Glengrove avenue, Toronto, has returned home after spending the week-end with her sister, Mrs. W. A. Brown, and Mr. Brown, Benson avenue.

◇ ◇ ◇

Mr. Wesley Rose, 121 Morrow street, has returned home after attending the funeral of his sister, the late Mrs Minnie Rose Pickwick, of Buffalo, New York.

◇ ◇ ◇

Mr. and Mrs. Arthur E. Jones and their little daughter, Diane, of Hamilton, spent the week-end with Mr. Jones parents, Mr. and Mrs. R. N. Jones, Chemong Park cottage.

◇ ◇ ◇

Mrs. E. J. Grose and her daughter Lenore of 6 Cottesmore avenue, are in Toronto this week, visiting friends.

◇ ◇ ◇

Pte. Arthur G. Duncan, Prince of Wales Rangers, Niagara-on-the-Lake was home for the week-end with his parents Mr. and Mrs. George Duncan.

◇ ◇ ◇

Miss Irene Battle and Mrs. M. Gordon, have returned after spending the holiday week-end with the formers brother and sister-in-law, Cpl. and Mrs. T. W. Batle, Ottawa.

◇ ◇ ◇

Mr. and Mrs. George Cunningham and Joy of London, Ontario, were in the city for the week-end, visiting Mrs A. B. Cunningham, Reid street, and Mrs. W. J. Routey, Charlbond Apartments.

◇ ◇ ◇

Mr. and Mrs. Roland Darling have announced the engagement of their second eldest daughter, Phyllis Eta, to Harold F. Clifford, only son of Mr. and Mrs. John Clifford. The wedding will take place quietly, early in June.

◇ ◇ ◇

Mrs. F. S. Warren, Edison avenue, had as her guests for the week-end Mr. and Mrs. Jack P. Kelly, Toronto. Mrs. Kelly is a niece of Mrs. Warren and the couple were married on Saturday and left today for Campbellford.

◇ ◇ ◇

The following ladies from All Saints' Church gave their services in the canteen at the Training Centre on Sunday: Misses Muriel Wallace, Stella Wallace, Margaret Clark, and Mesdames Roy Leach, Holden, A. Ellis, W. Barry, A. Currie, W. Gibson.

◇ ◇ ◇

Miss Thora Marks, Miss Jessie McLardy, formerly of Winnipeg, and Mr Craig Schooler, formerly of Prince Albert, now with the 48th Highlanders, have returned to Toronto after spending the holiday week-end with Mr. and Mrs. Trueman Paton, Downie street.

◇ ◇ ◇

Needlecraft Pattern

352

by Laura Wheeler

ENRICH YOUR HOME

The peacock, one of Nature's most gorgeous creations! Let this lovely panel enhance your home and give you pleasant leisure hours as you embroider it. Pattern 352 contains a transfer pattern of a picture 15 x 20 inches; color chart; materials required.

Pattern number ....

Size ....

My Name ....

....

Address ....

I enclosed 20c for postage

Join the LUX DAILY DIPPERS

Goodness, it's risky to wear undies two days on end—let alone more! In fact, a girl's not very bright if she endangers her popularity this way!

You see, things worn next to your skin must absorb perspiration which soon leads to unpleasant undie odor.

Play safe—dip your undies in Lux every night, as soon as you take them off.

Lux whisks away odor, keeps undies fresh and new-looking—keeps your daintiness safe. So start your daily dipping tonight!

TONIGHT—dip your undies in—LUX

A LEVER PRODUCT

BEAUTIFUL
GIFTS
THAT LAST
See Them At
J. W. WATSON
George at Brock St.
G. E. ELECTRICAL APPLIANCES

Supreme in Quality
"SALADA"
TEA

Army Band And Guest Artists Give Fine Concert

A splendid musical festival was presented on Monday evening in the local Salvation Army Temple by the Young People's Band of the Peterborough Corps under the leadership of Band Leader James R. Victor, assisted by the talented young Oshawa pianist, Fenwick Watkins, A.T.C.M., and the Kitchener Salvation Army Instrumental Quartette, a talented group who have played here before.

The Young People's Band is composed of young Salvationists, the oldest being only 15 years old. It was evident by the excellent rendition of their numbers that they had spent many hours of practising, and the leader and the boys are to be congratulated on such a fine performance.

Major Watkins, of Oshawa, father of the guest pianist, and Adjutant Norman Buckley shared the chairmanship of the meeting. Peggie Parnell of the Singing Company added to the enjoyment of the program with a soprano solo, "Salvation Lassie of Mine," in which she was accompanied by Mrs. A. Ben Smith.

Numbers by the Boys' Band were as follows: "Shout Salvation," "Waves of Peace," and "Brave and True." A quartette composed of Sheldon Richardson, Dean Read, Reginald Victor and Reginald Jones played "Abide With Me." The Young People's Band leader from Oshawa, Fred Watkins, led the band in its closing number, the hymn tune "Beethoven."

The numbers by Fenwick Watkins were "Prelude in F. Major," "Ballade in G. Minor," and "Prelude in G Minor," by Chopin, and two marches, "Steadily Forward March," and Mighty to Save," also the "Rokoczy March" by Liszt.

The Kitcher Quartette played "Gems from Britain," and "Joyful Strains," and "Entreaty." Solo number by the members included a Euphonium solo by Bandsman Tillsley, "Kind Words," two fine cornet solos by Bandmaster Gallagher, "I Love Him Better Every Day," and "Rule Britannia." There was also a cornet and euphonium solo. All these numbers were accompanied by Bandsman Dockery.

Personal Shower

Mrs. Richard Earle was hostess at a personal shower Monday evening in honor of Mrs. Charles J. McIlwain, a bride of last week. Guests spent the evening playing bingo and the bride found her many beautiful gifts by means of a balloon treasure hunt. A luncheon was served by the hostess, assisted by Mrs. H. Tretheway and Mrs. F. Earle. Among those present were Mrs. H. Tretheway, Mrs. F. Earle, Mrs. O. Morrissey, Mrs. W. Sarrie, Mrs. T. Lehigh, Mrs. M. Stabler, Mrs. W. Ralph, Mrs. R. Earle, and the Misses M. English, B. Batten, H. Schiarizza, M. Birkof, D. Batten, G. McDonnell, V. Monaghan, H. Hickson, J. Morrissey, L. Morrissey.

◇ ◇ ◇

Dunk—Parcels

HAVELOCK, May 26 — (ENS).— A quiet wedding took place at the United Church parsonage, Havelock, on aSturday at noon, when Miss Hazel Marguerite Parcels, Toronto, daughter of Mr. and Mrs. David H. Parcels, Round Lake, was united in marriage to Charles Ellwood Dunk, Toronto, son of Mr. and Mrs. W. E. Dunk of Campbellford, with the Rev. J. W. Wilkinson officiating.

The bride wore a street length dress of queen's blue sheer trimmed with white and white accessories. She was attended by her sister, Miss Janie Parcels, Havelock, who wore an ashes of roses colored gown with white accessories.

Russell Buchanan, Norwood, acted as best man. After a short honeymoon spent in this vicinity they will reside in Toronto.

◇ ◇ ◇

Dunford—Hendren

The marriage of Linda Muretta Hendren, daughter of Mr. and Mrs Albert Hendren, Warsaw, to Edward Neil Dunford, son of Mr. and Mrs. Arthur Dunford, Peterborough, took place in St. Paul's Presbyterian Manse on Saturday, with Dr. J. D. Smart officiating.

The bride wore a frock of Cubana blue sheer with lace trim and white accessories. She was attended by Mrs. Gordon Hendren, who wore aqua blue crepe trimmed with matching chenille and a white hat. Mr. Gordon Hendren was best man.

Following a reception held at the home of the bride's parents, Mr. and Mrs. Dunford left on a trip to Toronto and points west. For travelling the bride wore a navy crepe suit and navy coat. They will live in Peterborough.

◇ ◇ ◇

Bethany W.M.S.

The regular meeting of the W.M.S. of Bethany United Church was held at the home of Mrs. T. Jackson, Wednesday, May 20, with nine ladies present. After the devotional exercises based on the theme, "The Church, the House of Faith," the roll call was responded to, with a verse of scripture beginning with "E". Then Mrs. Jackson discussed a chapter of the study book "Cities of Refuge." She told of how the missionary compound became a refuge for many women and girls. During a period of civil war in China, as many as eleven hundred had crowded around the church for safety, at one time. Another interesting story was told of the conversion of Mrs. Chang and of how the ancestral tablets in her home were replaced by verses of scripture.

◇ ◇ ◇

Relieves MONTHLY
FEMALE PAIN

Women who suffer pain of irregular periods with cranky nervousness—due to monthly functional disturbances—should find Lydia E. Pinkham's Vegetable Compound Tablets (with added iron) *very effective* to relieve such distress. Pinkham's Tablets made *especially for women* help build up resistance against such annoying symptoms. Follow label directions. Made in Canada.

SALLY'S SALLIES

Registered U. S. Patent Office

Distributed by King Features Syndicate, Inc.

Profit-Aitken Nuptials Pretty Montreal Ceremony

The marriage of Margaret Cheyne, daughter of Mr. and Mrs. Roger B. Aitken, of Westmount, Quebec, to Mr. Arthur Roslyn Profit of Toronto, son of Mr. and Mrs. Frederick Profit of Peterborough, took place on Saturday afternoon in the Church of the Advent, Westmount, with Rev. Syndenham B. Lindsay officiating. Mr. Gordon Phillips played the wedding music.

White lilacs were used as decorations in the church.

The bride, who was given in marriage by her father, wore a gown of pale blue crepe buttoned from the neck to the hem of the skirt in front, and trimmed with tiny self-covered buttons. She wore a pale pink straw hat with flowers on the front and a short pink veil, and carried a bouquet of pink roses and carnations.

Miss Kathryn Reid of Washington, D.C., who was the bride's only attendant, wore a frock of pale pink crepe with a surplice bodice and a pleated skirt, and a pink flowered hat. She carried sweet-peas and iris. Mr. Bertram Day was best man and the ushers were Mr. R. Gordon Aitken and Mr. Charles O. Aitken of Granby, brothers of the bride.

Mrs. Aitken, mother of the bride, wore a gown of blue and white printed crepe with a navy blue hat and accessories and a corsage bouquet of pink roses. The reception was held at the residence of the bride's parents, where spring flowers were used to decorate. Later Mr. and Mrs. Profit left on their wedding trip, the bride travelling in a frock of navy blue and white printed crepe with a navy blue and white off-the-face hat and navy accessories. They will spend the summer at Center Island.

Visit From Sailor

Plenty of people get letters in answer to notes in sailors' ditty bags, but everyone is not so lucky as the Peterborough Girl Guides. A note in one of their ditty bags drew two letters of thanks from a Danish sailor, Hans Jorgenson; but that's not all. On Saturday afternoon Hans turned up at the home of Mrs. R. Whalon on Homewood avenue. He had landed in a Canadian port and been given 25 days' leave and had come to spend the week-end with the people who had sent the ditty bag, not knowing anyone else in Canada.

◇ ◇ ◇

Recent Bride Honored

Mrs. William Givens, formerly Helen Weston, was entertained at a delightful miscellaneous shower on Friday evening. Mrs. H. Dewdney was hostess, assisted by Mrs. C. Irwin and Mrs. G. Whatley. The bride received many lovely gifts which were presented in a basket decorated in pink and white by Miss Dorothy Dewdney. Among the gifts was a quilt made by Phyllis McLennan, Jean and Doris Johnson, Margaret Lowe, Thelma Hall and Mildred Chase. Those present were: Mrs. W. Weston, mother of the bride; Mrs. F. Buckley, Mrs. G. Johnston, Mrs. H. Weston, Mrs. H. Pilling, Betty and Helen Kent, and Emily Chalupka.

◇ ◇ ◇

Coolling—Irwin

CAMPBELLFORD, May 26 (ENS) —The marriage of Margaret Geraldine, daughter of Mr. and Mrs. John A. Irwin, Campbellford to Henry Thomas Coolling, son of Mr. and Mrs. Henry Coolling, Toronto, took place here on Saturday afternoon at the home of the bride's parents. Rev. Gordon Maxwell officiated. The bride, who was given in marriage by her father, wore a powder blue ensemble and carried a shower bouquet of tulips, clarkia and bouvardia. She was unattended. For travelling the bride wore a tweed suit with tan accessories. Following a motor trip through Eastern Ontario Mr. and Mrs. Cooling will reside in Toronto.

◇ ◇ ◇

McIlwain—English

A quiet but pretty wedding was solemnized at St. Peter's Cathedral on Saturday, May 23, when Margaret English, second daughter of of Mr. and Mrs. Michael English, was united in marriage to Pte. Charles J. McIlwain, second son of Mr. and Mrs. Robert McIlwain. The bride entered the church on the arm of her father, looking lovely in a street-length dress of powder blue with matching hat and white accessories and wore a corsage of American beauty roses. Miss Kathleen English attended her sister, wearing a redingote gown of beige and rust with matching acessories and a corsage of talisman roses. Mr. Gerald Dyrun attended the groom. Rev. Father Finn performed the ceremony and said the nuptial mass. Miss Marion Best presided at the organ and Mrs. Donato Campanaro sang an "Ave Maria," and other appropriate hymns

Lakefield Girl Wed In Toronto

LAKEFIELD, May 26—(ENS). — The marriage of Hazel May Crawford, elder daughter of Mr. and Mrs. Frederick Cecil Crawford, Lakefield, to William Buelle Kerr Croft, Sheddon, Ontario, R.C.A.S.C., was quietly solemnized on Saturday morning at St. Matthew's Anglican Church, Toronto.

Canon F. J. Sawers, cousin of the bride officiated for the ceremony.

The bride, given in marriage by Charles Minty, was charming in an ensemble of aqua blue sheer wool with white fox trim, beige hat and beige and brown accessories. She wore a corsage of roses, sweet peas and lily of the valley.

The bride's attendants were her aunt, Miss Gladys Shewin, and Miss Elizabeth Twist.

Following the ceremony a reception was held at the home of Mrs. Charles Minty, Vaughan Road, Toronto.

Later the bride and groom left for a trip to Lakefield and Barrie. On their return they will reside in Toronto.

Week's War Recipe

By Mary Moore's Readers.

SPOON CORN BREAD

(Contributed by Pearl Cavendish)

One cup yellow corn-meal, 2 cups water, 1 cup milk, 1 teaspoon salt, 1 tablespoon dripping, 2 eggs. Mix the water with the corn-meal and bring slowly to the boiling point. Cook 5 minutes stirring. Add milk, dripping, salt and milk, beaten eggs. Beat very well and bak in well-greased baking dish for 25 minutes at 400 deg. Fahr. Serve from same dish with spoon. An oval or round oven-proof dish is best for baking spoon corn bread, as it can be taken directly to table.

Patriotic readers: This space must be kept filled with your ideas. So keep sending them in; if they are economical or conserve the precious vitamins and minerals in fruits and vegetables, we want them.

SOYBEAN MEAL

A bushel of soybeans produces approximately 49 pounds of soybean meal.

Sick Again
PERIODIC PAINS
HOLDING YOU
BACK AT HOME
TAKE
ANTALGINE
AND ENJOY FREEDOM
DURING THOSE
TRYING MOMENTS
25¢ AND 75¢ PER BOX

Junior Aux. Of St. George's Holds Pretty Tea

A delightful tea was held on Friday afternoon in the basement of St. George's Anglican Church by the members of the Junior Auxiliary. The room was prettily decorated with lilacs, tulips, pansies and honeysuckle. Mrs. T. H. Floyd, superintendent, welcome the guests. Mrs. J. Henley poured tea and the junior members served their guests at individual tables. Also assisting were: Mrs. W. Farr, Mrs. E. Adkinson, Mrs. William Parks and Mrs. C. Cole. The home baking table was in charge of Mrs. W. Firth. The following program was much enjoyed:

Vocal solos, "Nymphs and Shepherds" and "There'll Always Be An England" by Leonard Cooper, accompanied by Mrs. E. Adkinson; violin solo, "Country Garden," by Joyce Wilson, accompanied by Gloria Wilson; piano selection, Gloria Wilson; piano selection Pat Nixon; guitar solo Shirley Watkiss; and several hymn choruses by the members of the Junior Auxiliary Mrs. Adkinson, accompanist.

Babes and Mothers Enjoy Gala Cradle Roll Tea

The inclement weather had no effect on the attendance to the Cradle Roll Tea at St. Paul's church Friday afternoon, when some 200 parents and young children, ranging in age from seven weeks upwards, attended a gala affair given by the superintendent, Mrs. Robert Ross.

The guests were received by Mrs. R. Ross, Mrs. J. D. Smart and Mrs. Savigny, in the guild room, made springlike by mauve lilacs and gaudy tulips.

Mrs. Wesley Brown and Mrs. W. L. Ferguson were in charge of registration while Mrs. Hagerman and Mrs. Hinds entertained the tiny tots.

After a social half hour all withdrew to the tea room, which was a fairyland of spring flowers. Dr. J. D. Smart offered a thanksgiving prayer.

Tea was poured by Miss Laura Davidson and Mrs. D. T. Diplock from a lace covered table, centred with spring flowers in a silver basket. Mrs. Manson Comstock was in charge here, assisted by Mrs. Monk; Mrs. Mel. McKee and a bevy of young girls.

Miss Lena Eakins was in charge of decorations.

The program was as follows:—vocal duet, Sandra Maciver and Jean Smith, accompanist, Shela Smith; piano solo Joan Carley; vocal trio, Ann Lancaster, Bubbles Mitchell, Mary Eleanor Smart accompanest, Mrs. L. R. Mitchell; piano solo, Barbara Craig; vocal solo, Bubbles Mitchell, accompanied by her mother.

Each child received a parting remembrance by Mrs. Robert Ross, and another milestone in the successful career of the capable and energetic superintendent passed into history.

FASHIONS

9735

PIANOFORE OR FROCK

Let your small daughter "keep fit" in this cute sun pianofore and bonnet, Pattern 9735 by Marian Martin. The skirt buttons in back. The same pattern makes a dress with sleevelets and a crisp fichu-effect.

Pattern 9735 may be ordered only in children's sizes 2, 4, 6, 8 and 10. Size 6, sunfrock and bonnet, requires 2; yards 35-inch fabric.

Pattern Number ....

Size..............................

My Name ....

Address ....

....

I enclose 20 cents in coins for postage

Campbellford Man Wed In Guelph

CAMPBELLFORD, May 26. — (ENS).— A wedding of considerable local interest took place in St. George's Anglican Church, Guelph, on Saturday at noon, when Miss Hazel Marguerite Parcels, Toronto, o'clock, when Lillian Grace, oldest daughter of Mr. and Mrs. Frederick Oliver of Guelph, became the bride of W. Ronald Richardson, oldest son of Dr. and Mrs. H. O. Richardson, Campbellford. Archdeacon Scovell officiated.

The bride, who was given in mariae by her father, wore a pale blue, floor length chiffon wedding dress, and her veil of matching shade was caught with a halo of orange blossoms.

Miss Isobel Oliver was her sister's bridesmaid and she chose pink chiffon with flower hat of matching shade. Ross Richardson, brother of the groom, was best man.

Following the ceremony a reception was held at the Y.W.C.A. and Mrs. Oliver was assisted in receiving the guests by Mrs. H. O. Richardson.

THE STARS SAY . . .

By GENEVIEVE KEMBLE

For Wednesday, May 27

Unusual activity with much profitable, productive and progressive effort of expansive and enduring scope is augured from the interesting chain of benign planetary aspects. It may be a time for working hard for many rich fulfillments and objectives, although in some places there may be want of either private or public co-operation. However, influential friends are at hand, probably in large corporations or political bodies.

Those whose birthday it is may be assured of a year of much profit, pleasure and joy of achieved ambitions and objectives whether they be private, professional, business or financial. All are under highly expansive and fruitful influences, although certain public or private collaboration may be withheld. But personal prestige, ingenuity and efforts should find fruition.

A child born on this day may be assured of a progressive, prosperous, happy and serviceable life, which should reward its worthy ambitions and unusual abilities.

IS YOUR SKIN TENDER?
AFTER SHAVING OR REMOVING UNWANTED HAIR
CUTICURA SOAP AND OINTMENT
Soothes dry, sensitive skin. Also helps clear up blackheads, pimples, rashes.

New under-arm Cream Deodorant safely Stops Perspiration

1. Does not rot dresses or men's shirts. Does not irritate skin.
2. No waiting to dry. Can be used right after shaving.
3. Instantly stops perspiration for 1 to 3 days. Removes odor from perspiration.
4. A pure, white, greaseless, stainless vanishing cream.
5. Arrid has been awarded the Approval Seal of the American Institute of Laundering for being harmless to fabrics.

Arrid is the LARGEST SELLING DEODORANT. Try a jar today!

ARRID

39¢ a jar

At all stores selling toilet goods (also in 15¢ and 59¢ jars)

Is YOUR JOB a constant strain?

"AIRMEN'S LIVES depend on my work—so I can't afford dull, headachy, 'don't care' days. I keep fit this way: No nasty doses! I watch my habits, get plenty of 'bulk' into my diet by eating crisp, delicious Kellogg's Bran Flakes *every* day in the year. They taste so good you want them anyway, and they sure help to keep you in top form!"

SHE KEEPS ORDERS MOVING—Long, tiring hours at the typewriter, not much exercise, yet she *keeps* well! A bowl of crunchy Kellogg's Bran Flakes starts every morning right for her.

NO NEED FOR "DON'T CARE" DAYS!

An indoor life, especially if it's the tense, exacting kind, often results in spells of dull, headachy depression . . . that "heavy" feeling. If this happens to you, watch your habits, for these symptoms often mean incomplete elimination. But shun harsh cathartics, nasty doses! Instead, start every morning with a bowl of nut-brown Kellogg's Bran Flakes With Other Parts Of Wheat. They are so crisp, so out-and-out delicious, you'll gladly eat them *every* day! Buy the golden-yellow package from your grocer. It comes in two convenient sizes.

Take these two steps to health:

1. *To get well, see your doctor.*
2. *To keep well, watch your habits.*

For a keen mind, a healthy body, guard against incomplete elimination. But avoid harsh cathartics too. Get enough "bulk" in your diet, and get it in a form so delicious you'll *want* to make it a daily habit. Join the happy thousands who stay fit the Kellogg's Bran Flakes way. Gently laxative, Kellogg's Bran Flakes help supply valuable minerals and proteins too. When you eat in restaurants, ask for the *individual* package with the inner, WAXTITE, sealed bag. Made by Kellogg's in London, Canada.

KEEP FIT WITH KELLOGG'S every day in the year!

Kellogg's BRAN FLAKES

See Price Limit To Shut Third Of Stores In U.S.

CHICAGO, May 26—Retail food dealers all over the country are still too confused by problems of price-freezing to indulge in long-range forecasting. Judging from the experience of the past few days, however, these may be some of the effects of Government controls on food distribution:

1. Before the war ends, as many as one-third of the 560,000 stores retailing food products in this country may be closed.

2. Chain stores and independent merchants will be about equally affected. Those who had hoped the emergency might help to bring a decision in the long struggle between the "independents" and the "chains" will be disappointed.

3. So-called marginal retailers, accustomed to buying supplies from hand-to-mouth, may not be as the hand-to-mouth, may not be as hard hit at the start by price ceilings as the larger operators.

4. In the long run, the greatest problem will be getting goods to sell. Food retailers who survive the emergency will do so by maintaining sales volume on limited profit margins. If they can't do that, they will be forced out of business.

The small grocer whose capital has been insufficient to permit him to purchase goods for speculative purposes or to hedge with inventories, now seems to be more favorably situated than his larger competitor who may be caught with high-priced goods which must be sold at a loss. The small dealer who has bought from week to week and has followed wholesale price increases, can continue to operate with a fair margin of profit—as long as goods are available — since the wholesaler's prices have also been frozen at March maximums.

Larger food stores, which have been selling out of inventories purchased months ago at lower prices, face severe hardship when they replace these stocks, perhaps at wholesale rates higher than present retail ceilings. Unless the retailers thus affected can get relief through an appeal to the O.P.A., they will face bankruptcy.

"It seems to be a question of how much money we can afford to lose," one Chicago retailer said. "Our retail prices on canned tuna, peanut butter, pineapple, canned meats and some vegetables are below replacement costs."

Because the price order treats all store units individually, chain stores appeal to have few relative advantages over the independent operators. Chief point in the former's favor is his larger available capital, which may help him weather the storm until adjustments can be made.

However, with curtailment in the use of autos, the independent service stores, with established delivery routes, may be more favorably situated than the super-markets designed to accommodate auto-borne customers.

Kept 'em Frying

Smiling at you from behind his desk in the War Department at Washington is Brigadier - General James H. Doolittle, the man who led the flight of U.S. army bombers in the raid on Tokyo and other Japanese cities. It is not improbable that Gen. Doolittle and his merry men may make another foray from "the U.S. air base at Shangrirla" to give the Nips an encore and to keep 'em frying.

Navy Comes First

MALONE, N.Y., May 26—(AP).—A newspaper classified advertisement: "I love my car but I love my country more! That's why I'm selling my 1935 coupe, completely overhauled, A1 condition, good tires and looks like new, $250 cash or equivalent in war bonds. Enlisted in United States Navy.—James McManus."

DOROTHY DIX

GIRL TOLD NOT TO LET MAN BADGER HER INTO MARRIAGE
He Threatens Suicide If She Refuses Him; Would Make Life Miserable

Dear Miss Dix.—I have been going with a man off and on for two and a half years. He is 31 and I am 19. He is crazily in love with me. Spends all he makes on giving me good times. Never goes with any other girl. I enjoy being with him, but he is so jealous that he simply has a fit if I have a date with any other boy. The trouble with me is that I am sure of his love for me, but I don't know whether I love him.

He has ben pleading with me and begging me to marry him for the last year, but it seems that there is something that whispers to me and tells me not to do it; but when I hesitate he threatens to commit suicide. Says if I don't marry him he has nothing to live for and he might as well end all of his worries and troubles. If he should do this, people might blame me for it and I might lose all my friends.

I have a job that I would lose if I married, so my Boy Friend suggests that we be married secretly and says that I could still work for a year if I wanted to before we told it. But things will get out, no matter how you try to hide them, and somehow I have never favored a secret marriage. I could have plenty of dates with other boys if it wasn't for this man, but if I should break with him there is no telling what he might do to himself, and I wouldn't want anything to happen to him like that. What do you think I should do?—Worried Girl.

Answer.—Evidently you are not in love with the man and you should break off with him before you let him badger you into a marriage that will bring no happiness to either one of you. You should do this in justice to him as well as yourself, because no man is in a more unfortunate position than the one who has a wife who merely tolerates him and who brings to marriage none of the deep affection and tenderness that a husband has a right to expect from his wife.

Would Make Life Miserable

And if this mean is jealous now of any attention that you receive from other boys, think what he would be after you were married to him and he found out, as he would be bound to do, that he really did not possess your heart, that you merely liked instead of loved him. He would make your life a hell on earth with his suspicions and reproaches, and you would not dare even so much as speak to an old school mate ,or show any interest in your brother.

Don't marry any man for pity and because he makes himself romantically miserable before you. Lots of girls make that mistake and when it is too late they find out that they can't keep on being sorry for a man who weeps on their shoulders. They have a contempt for him and think that he should have had enough backbone and grit to have borne a disappointment without whining all over the place ,and that especially he should not have been willing to sacrifice them to his unrequited passion.

Don't let him frighten you into marrying him with his threats of suicide. Call his bluff. He won't do it. Your refused to marry him won't even make him miss a meal. And don't marry secretly. It slimes a marriage over, for nobody ever believes in a belated marriage certificate.

You have a good job. My earnest advice to you is to hang on to it and wait for somebody to come along whom you want to carry as much as he wants to marry you.

Is It Because She's a Blonde?

Dear Miss Dix.—I am secretary to a fine man who is married to a woman to whom he is very devoted. He is always telling me how wonderful his wife is and I am sure there is no other woman on earth so far as he is concerned, and I greatly admire him for this.

Now our relations are asbolutely and entirely that of employer and employee, but there have been times when I have had lunch with him when there was business to talk over; and when I have had to work until late in the evening he has driven me home. Nothing could have been more innocent, but some trouble-maker has gotten the wife all stirred up about it and the poor man is being nagged to death about it.

Why can't wives have enough sense to see that to the great majority of business men their secretaries are just an office convenience? Nothing more.—Blondie.

Answer.—Maybe it is because you are a blonde, and wives seem to be sold on the belief that no man can resist yellow hair. Possibly if you would get a black wig you could set the poor lady's mind at rest and save Friend Husband from being further nagged.

Of course, there are some predatory ladies in offices, but likewise there are a lot of husband-stealers in parlors and they are to be found even among wives' best friends. Also there are philandering men who pick out their secretaries for their figures, not for their spelling. But these dangers to married life exist everywhere, and unless wives put blinders on their husbands, or re-

(Continued on Page 14)

Cadet "At Home"

Continued from Page 5

was paid to the men in the Navy, both of the Royal and merchant marine services, and special mention was made of their tremendous work in making posible the working of this great Empire. A solo by Mrs. K. Tedford, "The White Cliffs of Dover" was much enjoyed, followed by two poems "British Freedom" by Betty Wright and "The F[illegible]" by Tom Parker. Mr. Fennell, B.A., gave a comprehensive outline [illegible] reign of Queen Victoria, followed by several patriotic songs sung by the pupils and led by Miss E. Brillinger, B.A.

At the final meeting of the season the Young People of the Norwood United Church, with a few invited friends, held a weiner roast at the Rock Quarry. Around the camp fire a sing-song was led by Gordon Fennell, and weiners were roasted and enjoyed along with the traditional rolls, etc., and bottles of pop. A good time was reported by all, although a shower of rain brought the evening to an early close. The minister, Rev. M. I. Robinson, conducted a short devotional period at the close.

SUGAR RATION Now 1/2 LB. PER WEEK PER PERSON

Since sugar rationing was first introduced, the shipping situation has become more serious. The danger to ships and lives has increased. Consequently it has now become necessary to reduce the sugar ration from 3/4 lb. to 1/2 lb. per week per person. Only persons in areas remote from source of supply are permitted to have more than two weeks' supply on hand at any time.

SUGAR FOR PRESERVING

Special provision is made for additional quantities of sugar for home preserving and canning.

In addition to your ration, you may purchase 1/2 lb. of sugar for every pound of fruit that you preserve or can, and 3/4 lb. of sugar for every pound of fruit made into jam or jelly.

Every person who buys sugar for canning or preserving is required to keep an accurate record of the sugar purchased for this purpose. If any sugar remains after canning and preserving, it shall form part of the regular ration of 1/2 lb. per person per week.

Loyal Canadians will be glad of this new opportunity to do their part to ensure Victory.

THE WARTIME PRICES AND TRADE BOARD S15

THINK! BEFORE YOU USE SO MUCH

BEGINNING AT ONCE TEA AND COFFEE ARE RATIONED

Ships and lives must be conserved

To bring tea from Ceylon and India, to bring coffee from South America, ships must cross oceans infested with submarines. Today those ships and their naval escorts are required for more essential services. Every ship, every foot of cargo space, is needed to carry war materials, and to bring essential goods to Canada.

So Canadians must now reduce their consumption of tea and coffee. You must reduce your normal consumption of tea by **at least a half.** You must reduce your normal consumption of coffee by **at least one fourth.** These reductions are absolutely necessary.

TEA CONSUMPTION
MUST BE CUT AT LEAST IN HALF

COFFEE CONSUMPTION
MUST BE CUT AT LEAST ONE FOURTH

THIS IS THE LAW

You must not buy more than 2 weeks' supply of tea or coffee for yourself and household in any one week.

You must not make further purchases of tea or coffee at any time when you have two weeks' supply on hand at the reduced ration. (Exception: those in areas remote from supply.)

Retailers have the right to limit or refuse customers' orders if they suspect the law is not being kept.

Retailers must not have on hand more than one month's supply of tea and coffee, whether packaged or bulk.

There are heavy penalties for violations of this law.

T.C.1

THE WARTIME PRICES AND TRADE BOARD

USE THE EXAMINER CLASSIFIED COLUMNS FOR QUICK RESULTS

Bring or Phone your Ad - Dial 4641 - to the Ad Taker Before 1 o'Clock Daily and on Saturday, 10 o'Clock. Rates Low as 1½c per word

Births Marriages Deaths
In Memoriam Card of Thanks

BORN

ANDERSON.—To Mr. and Mrs. Gerald Anderson, 105 Auburn street, at Nicholls Hospital, on Sunday, May 24, 1942, a daughter, Carolyn Louise, a baby sister for Rosalie.

CHENOWETH.—At Nicholls Hospital, Peterborough, on Friday, May 22, 1942, to Dr. and Mrs. R. S. Chenoweth, a son.

ENGAGEMENTS

Mr. and Mrs. Roland Darling announce the engagement of their second eldest daughter, Phyllis Eta, to Harold F. Clifford, only son of Mr. and Mrs. John Clifford. Wedding will take place quietly early in June.

MARRIED

CRIPPS—McCRACKEN. — The marriage was solemnized of Winnifred Jemison McCracken, daughter of Mr. and Mrs. John R. McCracken of Kirkland Lake, to William James Cripps, son of Mr. and Mrs. Albert Cripps of Peterborough. The marriage took place at St. James' Parsonage, Saturday evening, May 23, with Rev. F. W. Craik officiating.

DIED

McCOY, Ryerson.—At Nicholls Hospital on Saturday, May 23, 1942, Ryerson McCoy, in his 88th year. He leaves to mourn his passing a half brother, Benjamin McCoy of Lakefield; a niece, Mrs. Alexander J. Sutherland of Rochester, N.Y., and a nephew, Mr. Carman Masters of Toronto. The body remained at the funeral parlors of George G. Hendren and Son, Lakefield, until shipment on Sunday afternoon to Rochester, New York for service and interment.

MILLOY, Peter Joseph.—At his residence, Sunday, May 24, 1942, Peter Joseph Milloy, beloved husband of Catherine Farrell, and father of John F., James S., George A., Mrs. Sylvester Shaughnessy, Aileen and Marie Milloy. Resting at his residence, 524 Parnell street until 8.40 a.m. Wednesday morning, thence to the Church of the Sacred Heart for Requiem Mass at 9 a.m. Interment in St. Peter's Cemetery.

ROACH, Mrs. Hannah.—On Monday, May 25, 1942, at her home in Keene, at the age of 87 years. Funeral announcements later.

GIRVEN, Mrs. R. J.—At Nicholls Hospital, Peterborough, on Monday, May 25, 1942, Isabell Victoria Russell, beloved wife of Robert Jay Girven, and dear mother of Walter, in her 64th year. Resting at the family residence, Lot 20, Concession 4, Asphodel Township, for funeral service on Wednesday, May 27, 1942, at 2.30 p.m. Interment in Norwood Cemetery.

BOYD, Ida Lillian.—At Bobcaygeon on Sunday, May 24, 1942, Ida Lillian Boyd, in her 85th year, widow of the late Mossom Martin Boyd. Funeral was held Monday afternoon, at 2 p.m., from her late residence, Bobcaygeon. Interment at Little Lake Cemetery.

PICKWICK, Minnie Rose. — In Buffalo, N.Y., May 19, 1942; wife of the late Charles Pickwick; mother of Mrs. Franc. B. Wilkie of San Rafael, Cal., and Leonard C. Pickwicw of Kenmore, N.Y.; sister of Mrs. Joseph Smith of Groveland, N.Y.; Mrs. Ada Wittenberg of Chicago, Ill.; John of Vancouver, B.C.; Abe, Henry and Wesley Rose of Peterborough, Ont. Funeral was held from her late home, 26 Abbottsford Pl., on Thursday, May 21, at 3 p.m.

IN MEMORIAM

MORROW.—In loving memory of my father, Mr. Fred Morrow, who died three years ago today, May 26, 1939.

We often sit and think of him when
we are all alone,
For memory is the only friend that
grief can call its own.
Like ivy on the withered oak, when
all other things decay,
Our love for him will still keep
green and never fade away.
—Missed by Leona, Jack and Patsy.

HOULIHAN.—In loving memory of Mrs. Frank Houlihan, who died May 25, 1941.

Time speeds on, one year has passed
Since death, its gloom, its shadows
cast
Within our home, where all seemed
bright,
And took from us a shining light.
We miss that light, and ever will,
Her vacant place there's none to
fill.
Down here we mourn, but not in
vain,
For up in Heaven we will meet
again.
—Ever remembered by Husband.

CARDS OF THANKS

Mrs. Alfred Gardner and family, 496 Elm street, wish to thank the nurses and doctors, all their friends and neighbors, the Brass Foundry and social and Athletic Club of Peterborough Lock Co.; No. 2 Night Spinning and Twisting Dept., Social Athletic Club of Dominion Woollens and all other who contributed in any way, for their kindness, consideration and sympathy during the illness and loss of a loving husband and father.

FLORISTS

TURNBULL'S FLOWER SHOP Cut Flowers, Funeral Designs, Potted Plants Service at all hours. 441 George St. 'Phone 7583—Nights 3257.

THE PETERBOROUGH FLORAL CO Flowers Delicately Arranged For All Occasions 436 Water. Telephone 6912—Nights 6746

COMING EVENTS

First insertion, 20 words or less, minimum charge, 50c. Subsequent consecutive insertions, 40c per insertion All over 20 words, 2c per extra word per insertion.

SELWYN UNITED CHURCH. — Strawberry Social and Play, "The Bright Penny," Wednesday, June 17.

LADIES' AUXILIARY of the 4th Anti-Tank Stormont, Dundas and Glengarry Highlanders; the Navy and Air Force are planning a Social Evening at Y.W.C.A., Thursday, 28th. All members cordially invited.

REUNION.—Teachers, Pupils, S.S. 10 Smith, Saturday, May 30, 8 p.m. Bazaar, aid of British War Victim's Fund. Silver Collection.

CO-OP DANCE, Tuesday, Chemong Park at 9 p.m. Music by Galloway's Orchestra. Admission 40c; Ladies 25c.

SOCIAL EVENING, K.O.C. HALL, Simcoe street, Tuesday, May 26. Thirty games; six special prizes. Come and bring your friends for an enjoyable evening.

HON. GEORGE HOADLEY is to Speak at the Co-op. Hall, George and Dalhousie streets, on Friday evening, May 29th, at 8.00 p.m. Subject, "The Municipal Doctor," under auspices Peterborough Federation of Agriculture. All Welcome.

PERSONALS

PUT CORNS AND CALLOUSES TO sleep immediately, by using "LLOYD'S CORN AND CALLOUS SALVE," containing Benzocaine. 50c at—Elliott's, McDermid & Jury, and Payne's Drug Stores.

"SLENDOR TABLETS" — HARMLESS and effective. Two weeks' supply, $1.00. At Elliott's, McDermid & Jury, and Payne's Drug Stores.

Piano Tuning

WILLIAM POTTER, PIANO TUNING. (Formerly Heintzman). 220 King George. Dial 9462.

PIANO TUNING. ARTHUR COLLISON. Dial 6765.

Custom Tailoring

DOES YOUR COAT OR SUIT NEED Altering? Have it done now. Tony Pepe, Greene Building. Dial 4266.

3a Hairdressers 3a

MARY MARINO BEAUTY SALON—WE are again offering our $5.00 Oil Permanent for $3.50. We feature Personality Hair-styling. Dial 8663.

SPECIALS — END PERMANENTS, $1.00 up. Oil Permanents, $2.50 up. Downer's. Dial 8874.

PARIS BEAUTY SALON — MORNING Specials: $3.00 Permanent $1.95, including Shampoo, also Hairstyle. Hair Reconditioned by Steamer Treatment, with Finger Wave, $1.25. 184 Hunter West. Telephone 5311. Opposite Bell Telephone.

SPECIALS — AT ROSANNE BEAUTY Salon — Shampoo and Set, 60c; Oil Permanents, $2.50 up. Suite 17-18, Kresge Building. Dial 8837.

LEWIS' BEAUTY SHOP. DIAL 4432 — Oil Permanents, $2.00 up. Ends $1.00 up.

FOR SALE

4 Miscellaneous 4

SAVE MONEY ON NEW AND USED LUMBER Building Materials. THE PETERBOROUGH METAL CO. Telephone 8301 - 256 Simcoe Street

SMALL LAWN MOWER AND RED FOX Fur. 27 Frank.

PRAM, AIR FORCE BLUE COLOR, good as new, $20.00. 49 Lafayette.

ASTERS, ZINNIAS, SNAPDRAGONS, Marigolds, etc. Percy Blade, 444 Dublin Street.

2 x 4 SHEETING LUMBER, SHEETING Water Tanks, Certified Seed Potatoes, table stock. Doig, 7814.

ONE SELF-LOCKING METAL WALNUT Crib, good condition, $5.00. 515 King.

STANDING ALFALFA HAY. 11 RING 14, Lakefield.

SHOW CASE. 218 RINK STREET. DIAL 8164.

CHOICE TABLE POTATOES, REASONable. Harry Bothwell, Cavan.

HORSES AND HARNESS, FARM MACHinery, must sell at once. Harold Lancaster, 8048.

FLEURY CULTIVATOR, FLEURY Tractor Plow, both almost new; Massey Tractor Plow, One Gang Plow. Telephone 5043. Harold Ball, Allis-Chalmers Dealer.

SMALL JOHNSON OUTBOARD MOTOR perfect condition, cheap for cash. Apply Albion Knitting Company, Park Street.

28-48 WATERLOO COMBINATION Steel Thresher, Allis-Chalmers 40 and 60 Harvesters. W-30 on rubber, 2 10-20 McCormick Deerings, Model "C" Case, 2 Allis-Chalmers "United." Number of other Used Tractors. 5 Young Mares. '33 Plymouth Sedan, 2½-Ton Trucks. Walter Elliott, Stirling.

GENT'S BICYCLE. DIAL 3046.

MAN'S 17-JEWEL WHITE GOLD BULova Wrist Watch. Telephone 3285.

WEBER PLAYER PIANO, WITH 40 Rolls and Bench, cheap for cash. Parks' Studio, 208 Charlotte Street.

SMALL CHESTERFIELD AND OAK Dining Table, Small Bed for Cottage. Telephone 6744.

ANNUAL BOX PLANTS — ASTERS, Snapdragons, Zinnias, Tomato, etc. Telephone 6723. Johnston Bros., Crawford's Grove.

FOR SALE

4 Miscellaneous 4

APARTMENT SIZE PIANO, GOOD CONdition. Sacrifice for quick Sale. Parks' Studio, 208 Charlotte Street.

CHESTERFIELD SUITE, GOOD CONdition. Dial 7201.

ELECTRIC MOTORS, NEW AND REconditioned, ¼ Horse-power and up. Belting, Pulleys, Shafting, Hangers. The Peterborough Metal Company.

PLUMBING AND HEATING SUPPLIES
Jacket Heaters, Boilers, Sinks, Basins, Toilets, Fittings, etc.
Pipes Cut and Threaded to Measure.
THE PETERBORO METAL CO.
Telephone 8301 - 256 Simcoe Street

SIDE CAR AND PAIR LEATHER HIP Boots for Motorcycling, good condition, $2.00. 476 Parnell Street.

ONE ICE-BOX, IN GOOD CONDITION; One Two-Piece Sink. Dial 4564.

CANOE. 504 BOLIVAR STREET, UPstairs Apartment.

PIANO, UPRIGHT NORDHEIMER, splendid condition. 275 Charlotte.

1940 MODEL 2½ H.P. ALTERNATE FIRing Johnson Twin. Telephone Keene 5 ring 21.

SMALL COOK STOVE, SUITABLE FOR Cottage. Herbert Doris, R. R. 8, 15 ring 13, Keene.

FULL SIZED STEEL SPRING AND Mattress, 2 Small Tables, 1 Dresser. 262 Dalhousie.

USED TENNIS RACQUETS, 1942, Strung with Moisture-proof Gut, $4.00 to $7.50. Charlton Bros., Wolfe and Rubidge. Telephone 6884.

PHOTOGRAPHIC EQUIPMENT, SPEED Graflex Camera, with Enlarging Attachments, Kodak Enlarger, Canoe, Car Radio, Printing Press with Type, Must me sold. Sacrifice. 607 Payne Avenue. Telephone 5385.

HIGH SPEED DRILLS
Jobber's straight shank, 1/16" to ½", letter size A to Z, wire gauge 1 to 60. Sold by dozen or in sets, one of each size. Send for list.
Tarshis & Sons, Ltd.
450 McGILL ST., MONTREAL.
Est. 1898.

GOOD WRINGER AND TUB STAND, $2.50; Bird Cage and Stand, Green and Black, like new, $3.00; Breeding Cage, 75 cents; Funk & Wagnall's Dictionary, 75 cents; Pronouncing Parallel Large Bible $5.00, like new. Apply 20 Aylmer, opposite Nashua Company.

LIVING-ROOM, DINING-ROOM, BEDroom Suite, also Moffat High Oven Electric Range, and McClary High Oven Gas Range, each 4 Burners. Apply 282 Hunter West, side entrance.

TOP SOIL, MANURE, CINDERS. DIAL 8544.

FURNITURE FOR SALE. 850 WATER.

CHOICE GLADIOLI BULBS, $1.25 PER 100. Call 9969.

5 Dogs, Cats, Birds, Etc. 5

BOSTON TERRIER PUPPIES, COCKER Spaniels. Welch's, 140 Douro. 5840.

FIVE SPANIEL PUPS, 8 WEEKS OLD. 310 Louis, after 6.

REGISTERED AIREDALE TERRIERS, two months old. R. Smith, Box 348, Napanee.

DOGS BOARDED. HEDGLEY KENNELS Telephone 7038.

6 Fuel 6

DRY MIXED WOOD AND MIXED Slabs and Kindling. Curtin's Woodyard. Dial 8650.

7 Livestock and Poultry 7

THREE-YEAR-OLD BULLS, TWO SOWS due June 1. Mel. Edwards, Lang.

ONE PURE-BRED JERSEY BULL, FIT for Service. Apply S. E. Douglas, R. R. 3, Peterborough.

MILK GOATS AND HORSE. J. L. Groves, Crawford's Grove P. O.

TWO-YEAR-OLD DURHAM BULL, REgistered. Dial 5041.

Baby Chicks

BRAY PULLETS, FAIRLY PROMPT DElivery, also on light breed Chicks. Order now for June delivery Chicks. We don't want to disappoint anyone this important poultry year. Bray Hatchery (Chicks on display), 364 Water. Dial 3834.

8 Real Estate 8

ABOUT 20 ACRES CHOICE LAND, WITH Buildings, close to City. Telephone 5620, Evenings.

Bungalow, 5 Rooms, 3-Piece Bath, Furnace, fireplace, hardwood floors, garage $3,600
Brick 7 Rooms, modern, fireplace, garage, good lot, immediate possession, West side $5,000
Double House, 3-piece bath each, extra lot; rented $60.00 month $4,500
2 Lots, Aberdeen Avenue, 56' x 110' each.
M. STOREY
374½ George. Telephone 6573

ONE HUNDRED ACRE FARM, THREE miles East of Peterborough, on No. 7 Highway; Stone House, very modern barn, school on farm. Apply to Harold Lancaster, R. R. No. 7.

McDonnel, 4 Rms, $200 down $1,800
Park St., 6 Rms, sewer $2,000
Park St., 8 Rms, mod., $300 down .. $2,400
Hunter St., 8 Rms, Attached $2,700
McDonnel, 10 Rms, modern $3,200
Dublin St. 7 Rms, Brick, H.W.H. $3,500
Frederick, 7 Rms. Brick $5,000
Buy, Rent, Sell, Exchange, through J. A. GIBBS, 141 Hunter Stt. 3843.

Auburn, 6 Rms, sewer $1,600
Donegal, 6 Rms, sewer and water .. $2,000
Reid St., 6 Rms oak up and dn. .. $3,500
New Bungalow, just completed .. $3,600
Park, 7 Rms, near Charlotte $5,200
Kawartha Lake Cottage, for Chemong Cottage.
5-Room Cottage for 8-Room House.
Buy, Rent, Sell, Exchange, through J. A. GIBBS, 1461 Hunter St. 3843.

7-Room Brick, All Modern, Garage, West-end, nice lot and location. Vacant now $5,000
6-Room Brick, all modern, oak floors up and down, Bolivar Street, Bungalow style $4,500
6-Room Brick, central, full plumbing and furnace $3,000
Vacant now. $1,000, balance 5%.
P. E. RUTHERFORD
146 Hunter Street, Dial 3602.

FOR SALE

8 Real Estate 8

ONE FIFTY-FOOT LOT, 62 MORROW Street, Norway maples at side; would make lovely lawn. Apply 20 Aylmer, opposite Nashua Company.

CHOICE BUILDING LOTS, BURNHAM and Robinson Streets. Telephone 8211.

7 Rm. Frame, Newly Decorated. Immediate possession. $400 down $1,900
Central, 8 Rm. Brick, modern, good Rooming or Boarding House, $500.00 down, 5% on Mortgage $3,200
W., 6 Rm. Brick, oak floors, complete plumbing, furnace, a modern Home .. $4,500
Farms, Houses, Lots for Sale. Apply
O'TOOLE BROS.
Real Estate and Insurance
354 Water Street. Telephone 9447.

9 Business Opportunities 9

TRUCKING BUSINESS, WITH TRUCK, 1942 Maple Leaf Heavy Duty, gone 5 thousand miles. Write Box 266, Examiner.

10 Used Cars 10

1929 CHEVROLET COACH, GOOD tires, reasonable. Telephone 7156.

TO RENT

11 Miscellaneous 11

BAKER'S WOOD YARD, 165 DUBLIN Street. Apply on Premises.

11x Apartments To Rent 11x

NEW APARTMENT
Just Completed in The Roy Studio Building, suitable for 2 to 4 Adults (no children). Occupancy June 1st. May be seen Wednesday Afternoon, May 27, from 2 to 5. Apply at The Roy Studio Camera Shop.

APARTMENT, PARTLY FURNISHED, Unfurnished, garage; Couples. 709 Water.

11xx Houses To Rent 11xx

SMALL HOUSE FOR REPAIRS NEEDED or take Rent in advance. 75 Hunter Street East.

EIGHT-ROOMED MODERN HOME, Homewood Avenue, fully decorated. Immediate possession. Telephone 3475.

12 Rooms 12

ROOMS TO RENT. 496 MARK.

TWO UNFURNISHED ROOMS. TELEphone 7335, between 6 and 8 o'clock.

FURNISHED ROOM. 158 DUBLIN, ONE door West of George.

COMFORTABLE FURNISHED ROOM, Gentleman. 466 Sherbrooke Street.

LARGE FURNISHED HOUSEKEEPING Room, central. 98 London, Apartment 2.

TWO ROOMS. 837 WATER.

TWO UNFURNISHED ROOMS. 495 Bolivar.

TWO FURNISHED BEDROOMS. 148 London.

TWO FURNISHED ROOMS, KITCHENette, hardwood floor. 591 Water.

FURNISHED LIGHT HOUSEKEEPING Room, near Bus line. Apply 104 Dublin Street, between Five and Seven.

FURNISHED ROOM FOR BUSINESS Gentleman, in private home. Write Box 223, Examiner.

TWO LARGE ROOMS, SUIT BUSINESS Girls or Gentlemen. Telephone 4879.

PARTLY FURNISHED, ONE LARGE Front Room. Telephone 5270.

ONE LARGE UNFURNISHED HOUSEkeeping Room. 701 George. Telephone 8157.

TWO TO SHARE DOUBLE BEDROOM; One Young Man to Share Bed-Sitting-Room, Single Bed, with radio, South-end. Telephone 9801.

LIGHT HOUSEKEEPING ROOMS, GAS. 417 Stewart.

13 Cottages for Rent or Sale 13

TO RENT, BY THE SEASON, FURnished Cottages on Rice Lake, 16 miles from Peterborough. Apply, before June 1, to Arthur Elmhirst, Keene.

FOR RENT — FURNISHED COTTAGE, Otonabee River, 2 miles from Canadian General. Dial 5245.

FOR RENT — TWO COTTAGES, CAVAN Street, Bewdley, Finished inside, well Furnished, electricity, fireplace, glassed and screened verandah, large grounds. Season $150.00. Weekly $15.00. May be seen Sundays or any other day by appointment with William J. Challis. Telephone 2653, Bowmanville.

SIX-ROOMED COTTAGE, ALL FURnished, spring water, from 1st June to 15th October. Write or Telephone to The Windsor, Buckhorn.

14 Summer Resorts 14

WONDERFUL SPECKLED TROUT Fishing — No fooling! In "Land o' Lakes," East of Highway 41. Birch Lodge—all accommodaitons. Buckshot Lake, Plevna, Ont.

WANTED

15 Miscellaneous 15

SMALL HEN HOUSE. TELEPHONE 6288.

GUARANTEED NO. 1 CATTLE DOGS, Males or Females. 142 Maria.

POULTRY AND FEATHER TICKS. PAY Highest Prices. M. Glshman. Dial 8298.

LIGHT BUGGY FOR PONY. STATE price, Box 226, Examiner.

LIVE POULTRY WANTED — MARKET Prices. A. Lantin. Telephone 6297.

STOVES, FURNITURE. ALF HUDSON, Lakefield. Telephone 65.

LIVE POULTRY — PAY HIGHEST Prices. M Florence. Telephone 6823.

IRON, RAGS, FEATHERS, BOTTLES, Paper. Petersiel, Bethune and Hunter. Telephone 9403.

USED OTTAWA LOG SAW, IN GOOD Repair. S. A. Northey, Route 1, Lakefield, 504 ring 4.

HIGHEST PRICES PAID FOR RAGS, Paper, Iron, and Metals. J. Burfield. Dial 8368.

TABLE MODEL VICTROLA OR PORTable. Telephone 7596.

STUDIO COUCH WRITE BOX 263, Examiner.

FIVE OR SIX ROOMED HOUSE, CENtral, by June 15. Dial 5560.

WANTED

15 Miscellaneous 15

WILL PAY CASH FOR CHEAP BICYCLE needing some Repairs. Dial 5925.

FIVE-ROOMED HOUSE. RELIABLE Tenants; references if desired; yearly lease. Write Box 264, Examiner.

USED LAWN MOWERS AND PARTS. Charlton Bros., Lawn Mower Service, Wolfe and Rubidge Streets. Telephone 6884.

TO BUY, BOAT, SUITABLE FOR OUTboard Motor, in good condition. State price, Box 224, Examiner.

STOVES AND FURNITURE WANTED. Telephone 4115, Nights 6294.

FEATHERS AND FEATHER BEDS OF all descriptions. Highest Prices Paid. Send particulars to Queen City Feather Company, 23 Baldwin Street, Toronto.

LIVE POULTRY — MARKET PRICE M. Katz, 6823. 560 Homewood.

16 Teachers Wanted 16

TEACHER, PROTESTANT, EXPERIENCed. State salary and qualifications. Apply to Ernest A. Payne, Secretary-Treasurer, R. R. No. 3, Peterborough, Ontario.

TEACHER WANTED FOR S.S. NO. 17, Hamilton Township, Small School, well equipped. Duties to commence September 1st. Apply to Hayden Butters, Secretary-Treasurer, R. R. 6, Cobourg.

17 Help Wanted Male or Female 17

TEACHER FOR S.S. NO. 4, SOUTH Monaghan. Duties to commence September 1st, 1942. Personal application required. Apply W. C. Wood, Secretary-Treasurer, South Monaghan.

EXPERIENCED COUPLE. NOT MORE than one child, to Manage Farm; live in; everything found. Write Box 261, Examiner.

PROTESTANT TEACHER FOR S. S. NO. 5, Belmont. Apply, stating salary and qualifications to C. F. Steenburgh, Route 1, Havelock. Telephone 42-13, Havelock.

EXPERIENCED BOOKKEEPER. WRITE Box 225, Examiner.

18 Help Wanted, Female 18

WOMAN OR GIRL FOR GENERAL Housework, two adults; no cooking; good wages to right person. 204 O'Carroll Avenue.

MIDDLE-AGED WOMAN AS HOUSEkeeper. 111 Rubidge.

EXPERIENCED FUR FINISHERS. WM. Lech & Sons, Ltd., 413 George Street, Peterborough.

WAITRESSES WANTED. APPLY LOcust Lodge, Bobcaygeon. Telephone 72.

RELIABLE GIRL FOR GENERAL Housework. Dial 4564.

WAITRESS, FULL OR PART TIME. Also Kitchen Help. Apply Capitol Grill.

TWO SALESLADIES FOR SHOE STORE. Experience preferred. 337 George Street.

MIDDLE-AGED HOUSEKEEPER AND Companion, one adult. Telephone 3371.

MAID FOR PUBLIC INSTITUTION. Regular hours. Evenings Free. Live in or out. Good wages. Dial 4584.

WANTED — A DULY QUALIFIED SECretary for Peterborough Collegiate and Vocational School. Applicants must have Senior Matriculation, with knowledge of Languages, and in applying state qualifications, experience, etc., and salary expected. Applications to be received by the undersigned up until 12 o'clock Noon, Saturday, June 6th, 1942. J. E. Huggins, Secretary-Treasurer, Board of Education, 246 Rubidge Street, Peterborough, Ontario.

TWO EXPERIENCED CHAMBERMAIDS. Apply Empress Hotel.

WOMAN FOR HOUSEWORK, FULL OR Part Time. Apply Evenings, 559 Reid.

SALESGIRL
Between 20 and 30 Years
Apply
UNITED CIGAR STORES, LTD.

MIDDLE-AGED WOMAN FOR GENeral Housework. Telephone 8551, after 6 p.m.

GIRL FOR HOUSEWORK, GOOD wages. Telephone between 5:15 and 7 p.m., 4466.

GOOD SMART GIRL TO DO HOUSEwork and Cooking; good wages. 332 Rubidge.

CAPABLE STENOGRAPHER FOR PERmanent Position; must be single, have Junior Matriculation. Apply, stating age, experience and references, Box 221, Examiner.

19 Help Wanted, Male 19

WEAVERS FOR NARROW FABRIC Looms. Apply Canadian Raybestos Company.

BEVERAGE ROOM WAITERS. APPLY Queen's Hotel.

YOUTHS FOR LIGHT MACHINE WORK. Branson Machine Shop, McGill Street.

TEN GENERAL LABORERS TO GO TO Toronto for Three Days' Work, Fifty Cents wer Hour. Apply Conklin Show Office, King Edward Park, between Three and Six p.m. To-day.

WANTED — STRONG YOUNG BOY TO Learn Wholesale Business. Apply John Hill's Wholesale, 256 Charlotte, Wednesday and Thursday, between 5 and 6 p.m.

TWO DISH WASHERS. APPLY RITZ Grill. Teelphone 3626.

BOY TO LEARN PLUMBING AND Heating Trades. Adamson & Dobbin, 175 Simcoe Street.

CAPABLE FARM HELPER. TELEPHONE 5095.

19x Agents Wanted 19x

IF YOU ARE OVER 21 AND WANT Work, either Part-time or Full-time, register with D. Clendenning, Dept OC-P-2A, 2177 Masson Street, Montreal. Experience not essential — no obligation. Opportunity assured.

20 Employment Wanted 20

MILITARY EXEMPT YOUNG MAN DEsires Position; Truck Driving preferred. 5669.

FULL OR PART TIME WORK BY EXperienced Stenographer, with best references. Write Box 262, Examiner.

WANTED

20 Employment Wanted 20

YOUNG MARRIED WOMAN WISHES Position, five years' Sales experience. Write Box 265, Examiner.

21 Boarders Wanted 21

GENTLEMEN BOARDERS. 219 SIMcoe, near George. Dial 3293.

YOUNG MAN TO SHARE ROOM WITH 'Teen-age Young Man, Single Beds; reasonable; central. Telephone 9376.

YOUNG MAN BOARDER. 201 ROmaine Street.

TWO YOUNG GENTLEMEN, ROOM together, private home, West-end. Dial 9809.

MEN BOARDERS, 12 MINUTES FROM Canadian General, $7.00 week. Dial 6546.

GENTLEMEN TO SHARE ROOM IN Catholic home. 193 Lake Street.

LARGE FRONT ROOM, TWO BEDS, central. Telephone 9947.

BOARDERS, NEAR C.G. TELEPHONE 4969.

GENTLEMAN, PRIVATE HOME. DIAL 8514.

WHO CAN DO IT

22b Painters & Decorators 22b

EFFICIENT, SMART STYLING for HOME DECORATION
Interior and Exterior "Elastica Quality Goods"
Telephone 9922. 336 George Street
HAROLD COLEMAN

FOR FREE ESTIMATES ON INTERIOR and Exterior Decorating — Coleman Brothers, Telephone 4485, 447 George (North of Brock).

DON'T GO FARTHER — INTERIOR Decorating Done Reasonably. Estimates Free. Telephone 8544.

22f Miscellaneous 22f

PAINTING WOODWORK, AND FLOORS Lawns Cut and Trimmed. Dial 3211.

TRACTOR CUSTOM WORK. TELEphone 4511.

TRACTOR, CUSTOM WORK. IRVINE McIntosh. Dial 4043.

DUSTLESS FLOOR SANDING. FLOORS Laid and Refinished. Decorating. William Higgins. Dial 8887.

LAWN MOWERS SHARPENED
$1.00
Guaranteed to Cut or Money Refunded.
CHARLTON BROS.
LAWN MOWER SERVICE
Wolfe at Rubidge Streets
TELEPHONE 6884.

DUSTLESS FLOOR SANDING, CHAMberlain Weatherstripipng and Caulking J H Vance. 773 Aylmer. 7835.

CHIMNEYS CLEANED FURNACES Vacuumed Telephone 3962.

TRACTOR GASOLINE 16½c
Tax Extra.
Your Oil and Grease Requirements at the Lowest Prices
REPAIRS
WASHING MACHINES, REFRIGERATORS
TIRES CARS
Save your Tires. A slight Repair may mean months of extra Service. Guaranteed Work.
DAWSON'S SERVICE STATION
Corner of REID & McDONNEL
Telephone 4754

25x Dressmaking 25x

DRESSMAKING, ALL KINDS; ALTERations. Twenty years' experience. Mrs. Stinett, 247 Park (next Campbell's Dairy).

LOANS

LOANS ON NEW AND OLD HOMES
5% and 5½% Interest, Repayable Monthly, Quarterly, and Half-Yearly. We will find and arrange to finance a Home for you. Call and see us—
O'TOOLE BROS.
Real Estate and Insurance
354 Water St. Dial 9447. Resid. 3111

WANTED, TO BORROW, $500.00 FOR Fifteen Months at 8% per Annum. Dominion Government Bonds as security. Write Box 267, Examiner.

233 WAYS TO GET A LOAN AT CAMPBELL'S
Now Campbell Finance Corporation offers you a new loan service—233 amounts and terms, one of which is sure to fit your needs. You choose your own security—car, furniture or with co-signers — Select your own repayment plan. Loans are quick and confidential, fuss-free and friendly.
Campbell's is an all-Canadian company using Canadian capital, with all-Canadian employees. Their high standards have been proved by over 50,000 satisfied customers.
Campbell Finance Corporation, Ltd.
Subsidiary of Industrial Acceptance Corporation, Ltd
169 Charlotte Street
(Above A. & P. Store) Phone 3320

LOST

$15.00, BY SOLDIER'S WIFE, IN Downtown Section, on Thursday. Telephone 6591. Reward.

PARKER FOUNTAIN PEN. FINDER please call 7966, or 91 London Street. Reward.

PAIR OF OARS, IN OTONABEE, BELOW Locks. Telephone 8350.

CHAIN OF KEYS, ON CHARLOTTE, near George, Saturday Afternoon. Telephone 4631.

CHANGE PURSE, CONTAINING ABOUT $25.00, on Saturday Night. Telephone 3095. Reward.

BOAT DOCK DRIFTED FROM FIFE'S Bay, on Chemong Lake. Information as to whereabouts would be appreciated. Telephone 6262.

VICINITY OF GEORGE AND PRINcess, Boy's Blue Bicycle, with Aluminum Painted Wheels. Finder please leave at 469 Donegal Street. Reward!

PROFESSIONAL

44 Lawyers 44

P. D. SCOLLARD, Barrister, Solicitor Bank of Toronto Building. Telephone 9939.

JOHN A. BRADSHAW — Barrister and Solicitor. 360 Water. Telephone 6684

JOHN O. WELDON—Barrister, Solicitor, Notary. 355 George. Telephone 9230.

W. B. GORDON
Barrister, Solicitor
395 George Street.
Telephone 3577.

HON. G. N. GORDON, K.C.
Law Office, 395-397 George Street.
Telephone 3577. Money to Loan.

PECK, KERR & McELDERRY—BARristers, Solicitors. Money to Loan Offices: 415-417 Water Street Telephone 4681. E. A. Peck, K.C., F. D. Kerr, K.C., V. J. McElderry, K.C. Walter H. Howell.

JACOB LOW — Barrister, etc. Mortgage Loans. Suite 1-2, 435 George Street (over Toronto Savings and Loan Co.). Telephone 7423, Nights 6214

ELLIOTT, PHILP & CHANDLER—Barristers, etc. Money to Loan Offices, Kresge Building. Telephone 6675. A. L. Elliott, K.C., M.P.P., W. R. Philp, B.A., R. J. Chandler, B.A.

Chiropractors

M. C. GOODWIN, CHIROPRACTOR and Physiotherapist, 108 Barrie Building, 312 George. Telephone 8795 and 5865.

NOTICE

Notice to Creditors

All Persons having any CLAIMS against the Estate of NORMAN ANDREW, late of the City of Peterborough, in the County of Peterborough, Implement Agent, Deceased, who died on or about the Twenty-fourth Day of March, A.D. 1942 are required to file Proof of Claim with the undersigned Solicitor for the Executrix on or before the 10th Day of June, 1942, after which date the Executrix of the Estate will proceed to distribute the Estate, having regard only to the Claims of which she shall then have had notice.

DATED at Peterborough, this 12th Day of May, A.D. 1942.

JAMES FORDYCE STRICKLAND,
Peterborough, Ontario,
375 Water Street,
Solicitor for LILLIAN MURIEL ANDREW, Executrix.

NOTICE

TREASURER'S SALE OF LANDS FOR TAXES

Corporation of the City of Peterborough

TO WIT:

By Virtue of a Warrant issued by the Mayor of the City of Peterborough, bearing date the 2nd Day of April 1942, Sale of Lands in Arrears of Taxes in the City of Peterborough, will be held at the City Council Chamber, at the hour of Ten o'clock in the Forenoon, on the 4th Day of August, 1942, unless the Taxes and Costs are sooner paid. Notice is hereby given that the List of Lands for Sale of Arrears of Taxes is being published in the Ontario Gazette on the 2nd Day of May, 6th Day of June, and 4th Day of July 1942, and that copies of the said List may be had at my Office.

MORLEY E. SHAVER,
City Treasurer.

Notice

BURLEIGH AND ANSTRUTHER COURT OF REVISION.

The Municipal Council of Burleigh and Anstruther will sit as a COURT OF REVISION in the TOWN HALL, APSLEY, on SATURDAY, JUNE 6TH, at 11:00 a.m. to hear Appeals against the 1942 Assessment of Property in the Municipality.

C. A. G. SPENCE,
Clerk.

Notice to Creditors

IN THE MATTER OF THE ESTATE OF ALFRED SIDNEY WATLEY, Late of the Township of Dummer, in the County of Peterborough, Farmer, Deceased.

NOTICE IS HEREBY GIVEN, That all Creditors and others having CLAIMS against the Estate of the said ALFRED SIDNEY WATLEY, who died on or about the Second Day of March, A.D. 1942, are required to send to the undersigned Solicitors for the Executrices of the said Estate, on or before the 13th Day of June, 1942, their names, addresses, and full particulars of their Claims duly verified, and that after such last mentioned date the said Executrices will proceed to distribute the Assets of the said Estate among the parties entitled thereto, having regard only to the Claims of which they shall then have received notice.

DATED at Peterborough, this 11th Day of May, A.D. 1942

VERA IRENE SIDEY and
RETA IOLA WRIGHT,
Executrices,
By CARLEY & STANDISH,
No 8 Bank of Commerce Block,
Peterborough, Ontario,
Their Solicitors herein.

Notice to Creditors

IN THE ESTATE OF HARRIETT SELINA DAWSON, Deceased.

All Persons having CLAIMS against the Estate of H. S. DAWSON, Spinster, who died on or about September 17, 1941, are hereby notified to send particulars of same to the undersigned on or before June 15th, 1942, after which date the Estate will be distributed with regard only to the Claims of which the undersigned shall have notice, and the undersigned will not be liable to any person of whose Claims they shall not then have notice.

DATED at Peterborough, This 26th Day of May, 1942.

ED. DAWSON,
JOS. JACKSON,
Executors.
Ballieboro, South Monaghan, Ont.

Dorothy Dix

(Continued from Page 13)

tire with them to Eveless Edens as soon as they are married, they are bound to be exposed to temptation.

In reality, the jealousy of wives over their husbands' secretaries is mainly wasted emotion and groundless fears. The average business office is no love nest. It is a work shop. The average business men reserves his sentimental dalliance, like he does his drinking, for after business hours. His mind is concentrated on the pursuit of the lady on the dollar, not glamour girls, and he is too busy, too driven, too worried to spend a thought on whether Miss Pothooks is pretty or ugly, whether she is sympathetic or hard as nails.

All that he is interested in is the kind of work she turns out. The first time most business men ever take a second glance at their secretaries or regard them as personalities is when their wives ask them why they had to get such good-lookers, or they begin to drop into the offices at odd times and give other manifestations of jealousy.

Nor, on the other hand, does the average secretary have any designs on her employer. He may look like a Prince Charming to his wife, but to Miss Pothooks he is just a fat, stodgy man getting bald, and instead of envying his wife she is sorry for her, and thanks Heaven she doesn't have to stand his irritation and fault-finding but for part of the day, instead of having a lifetime of it.

NOTICE

Notice to Creditors

All Persons having any CLAIMS against the Estate of WILLIAM JAMES SKUCE, late of the City of Peterborough, in the County of Peterborough, Retired Farmer, Deceased, who died on or about the Thirtieth Day of March, A.D. 1942, are required to file Proof of Claim with the undersigned Solicitor for the Executrix on or before the 15th Day of June, 1942, after which date the Executrix of the Estate will proceed to distribute the Estate, having regard only to the Claims of which she shall then have had notice.

DATED at Peterborough, this 9th Day of May, A.D. 1942.

JAMES FORDYCE STRICKLAND,
Peterborough, Ontario,
375 Water Street,
Solicitor for WILMA BEATRICE FROST, Executrix.

AUCTION SALES

MILES' AUCTION ROOMS, WEDNESday, May 27: Kitchen Cabinet, Chesterfield Suite, Beds, Dressers, Mattresses, Springs, Chairs, Tables, Buffet, Library Table, Centre Tables, etc.

Credit Union League Meet In Toronto

The second annual meeting of the Ontario Credit Union League took place in Toronto on Monday, attended by delegates from all over the province, representing a large percentage of the 93 Credit Unions now formed in the province of Ontario and bound together by the League established last year in Hamilton.

Speakers during the meeting were Controller Saunders representing the Mayor of Toronto, officially welcoming the convention, G. F. Perkin, Inspector of Credit Unions for the Province of Ontario, E. O'Mara of the Economics Division of the Department of Agriculture at Ottawa, and a representative of the Ontario Department of Agriculture.

The field representative of the Credit Union National Association, John Colby, addressed the convention in the afternoon and made the important announcement that the C.U.N.A. now has deposited the sum of $100,000 with the Federal Government, making it, the Credit Union National Association of Madison, Wisconsin, a legally constituted insurance corporation able to do business in the Dominion of Canada.

Mr. O'Mara of the Economics Division at Ottawa presented figures showing the astonishing growth of Credit Unions in the Dominion since 1935 when there were 277 Unions with 52,045 members and assets of $10,173,997. At the end of 1941 there were 1,316 Credit Unions with a membership of 238,463 with total assets of $31,280,813. Loans to the amount of $126,898,678 were made to the members of these Credit Unions since inception.

A. E. Borland, secretary-treasurer and A. B. Burrows, president of the Peterborough Credit Union were delegates to the convention. Mr. Burrows also attended the Board of Directors' meeting on Sunday, May 24th and was re-elected for a further term of three years on the Ontario League directorship, at the annual meeting on Monday.

OBITUARY

PETER JOSEPH MILLOY.

Peter J. Milloy, who has been an interested and active member of Sacred Heart Church ever since its dedication, and who has resided in Peterborough for 56 years, died after a short illness at his home, 524 Parnell street, Sunday evening, at the age of 81.

He was the son of the late John Milloy and Ellen Collins and was born in Downeyville. For 38 years he was an employee of the Canadian General Electric Company and was a member of the Holy Name Society and the Knights of Columbus. His greatest interest was in the activities and progress of his church.

He is survived by his wife, the former Catherine Farrell, and three sons, John of Buffalo, N.Y., James of Washington, D.C, and George of Mason City Iowa. There are also three daughters, Mrs. Sylvester Shaughnessy, Peterborough, and Aileen and Marie Milloy at home, two brothers, Francis of Downeyville, and Arthur of California and one sister, Mrs. J. Leahy of Douro.

The funeral service will take place Wednesday from his residence, 524 Parnell street, at 8.40 to the Church of the Sacred Heart where Requiem Mass will be celebrated at 9 a.m. Interment will be in St. Peter's cemetery

ROOM AND BOARD

—By Gene Ahern

LI'L ABNER

—By Al Capp

HENRY

—By Carl Anderson

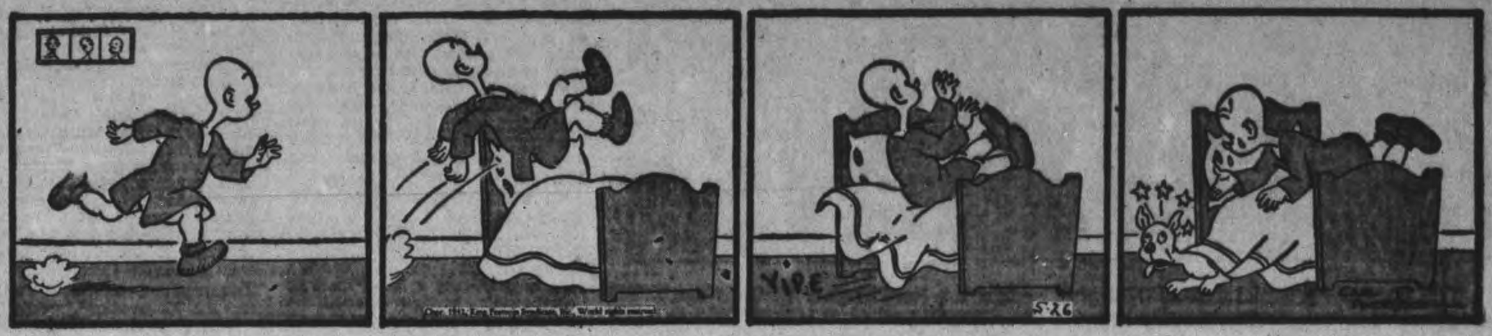

DONALD DUCK

—By Walt Disney

BLONDIE

—By Chic Young

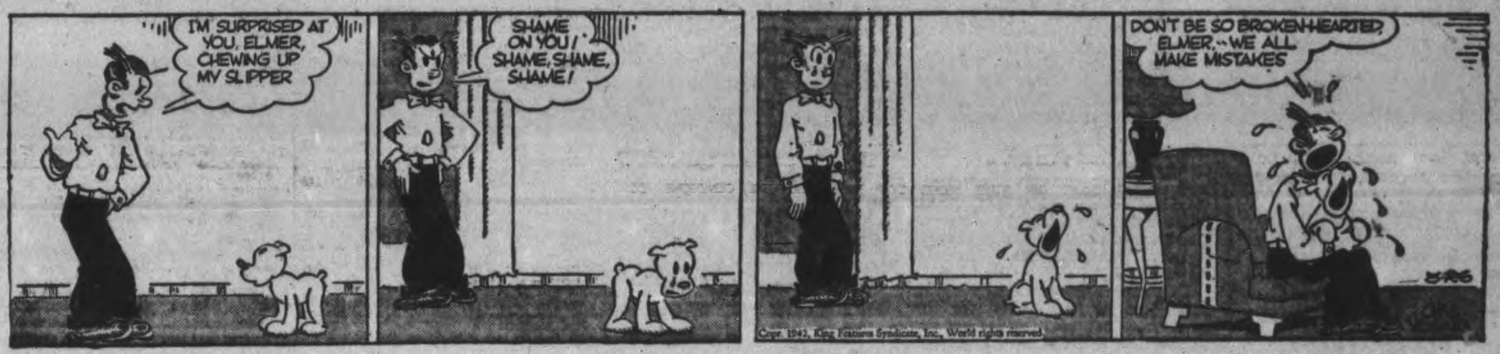

MUGGS AND SKEETER

—By Wally Bishop

BRICK BRADFORD

—By William Ritt and Clarence Gray

TILLIE THE TOILER

—By Russ Westover

SCOTT'S SCRAP BOOK

—By R. J. Scott

Home Service

Learn Dress Designing With Home Study Course

Diagrams Show Each Step

There are wonderful new opportunities for girls today in many fields of endeavor. Perhaps you love clothes. You may dream of being a dress designer. And you can teach yourself—at home—the steps in transforming a bright, new idea into a dress.

You might start by sketching your idea, using a cardboard figure as guide; then you make a foundation pattern—a piece of muslin you drape on a form.

For the blouse, pin the centre of the muslin to centre front of the dress form, allowing 4 inches above the neckline, and pin also along shoulder and under arm. Snip off excess muslin—cutting along the centre, too, for you work on only half the figure.

Now on this foundation pattern work out your special design with colored thread and pins. As you learn the lines that flatter the figure, you create wearable, salable styles!

Our new 24-page instruction book describes step by step, with clear diagrams, how to sketch, drape and draft your pattern. Explains principles of design, how to combine colors, fabrics.

For your copy of "Dress Designing Self-Taught" send 15 cents in coins or stamps to the Peterborough Examiner Home Service. Be sure to write plainly your name, address, and the name of instruction book.

BARCLAY ON BRIDGE

WRITTEN FOR THE EXAMINER

By SHEPARD BARCLAY

"The Authority on Authorities"

DON'T MISS THAT GAME

WHEN YOUR pair is using an opening two-bid of a suit to guarantee enough strength to make game, you should never allow the deal to be played at less than a game contract unless your opponents afford you an opportunity for a business double which will penalize them more points than a game is worth. If you keep the bidding open the first time with 2-No Trumps, and your partner then bids three of either the same or another suit, you must keep it open the second time, with either a biddable suit, a preference for one of his suits or, lacking any of these, with 3-No Trumps, and you still are further obligated if after that he bids four in a minor suit, as you must never let it end below game, unless you do not like games.

North: ♠ Q 6 4 2 ♥ 9 4 ♦ 9 3 ♣ J 10 7 5 3

West: ♠ K 10 7 ♥ 10 6 5 2 ♦ J 6 ♣ Q 9 6 4

East: ♠ J 9 8 3 ♥ 8 7 ♦ Q 10 8 5 ♣ K 8 2

South: ♠ A 5 ♥ A K Q J 3 ♦ A K 7 4 2 ♣ A

(Dealer: South. Both sides vulnerable.)

South	West	North	East
2 ♥	Pass	2 NT	Pass
3 ♦	Pass	3 NT	Pass
4 ♦	Pass	4 ♥	

That bidding is what should have occurred on this hand, but what actually happened is that North, after keeping the bidding open with 2-No Trumps, passed South's 3-Diamonds and, as a consequence, a sure game went to seed.

South thereupon gave a very fine exhibition of a man driven almost crazy. "Didn't you hear me make a forcing bid of 2-Hearts?" he asked.

"Certainly I did," answered North, "and I kept it open with 2-No Trumps."

"Yes, but then after I bid 3-Diamonds, you passed."

"Well, you didn't force me again, as your 3-Diamond was a minimum bid over my 2-No Trumps."

That is exactly the kind of absurd logic used by more players than you can shake a stick at. They seem not to realize that the original bidder still holds the same hand on which he said, with his first bid, "I can make game in my own hand, but am a bit in doubt as to what is the best declaration. I know that your hand is rotten, because I hold practically all of the high cards in the deck. Your distribution is all I care about, and I want to know which declaration of mine best fits your distribution. If you have any high cards at all, then think of a slam."

* * *

Tomorrow's Problem

North: ♠ K J 8 5 3 ♥ 7 ♦ K J 2 ♣ 8 6 5 3

West: ♠ A ♥ 9 8 6 4 3 ♦ Q 8 3 ♣ K Q J 4

East: ♠ Q 10 9 6 4 ♥ None ♦ 9 7 6 5 ♣ 10 9 7 2

South: ♠ 7 2 ♥ A K Q J 10 5 2 ♦ A 10 4 ♣ A

(Dealer: West. North-South vulnerable.)

If West opens this deal with 1-Heart, how would you in the South plan to show your hand?

Distributed by King Features Syndicate, Inc.

Chivalry Not Dead

BIRMINGHAM, Ala., May 23 — (AP). — Dorothy Spinks, Frankie Self and Mildred Stancil find it difficult at times to do their work as attendants at a Birmingham gasoline service station, Southern chivalry frequently asserts itself and male customers jump from their cars, grab an oil can or air hose with: "Here lady (or honey or babe or Toots) I'll do that."

They Guard United Nations' Convoys

The bomber crew pictured ABOVE are members of a Royal Canadian Air Force squadron which is stationed at one of this continent's most remote outposts. Ceaselessly, day and night, in all kinds of weather, members of the squadron carry out patrols over the North Atlantic, affording protection to convoys of the United Nations and seeking out submarines. Pictured ABOVE are members of a crew just returned from a lengthy patrol. They are, LEFT to RIGHT, Sgt. G. H. Gibbs (W.A.G.), 203 Giles Street, London, Ont.; Pilot Officer R. B. Martin (Observer), 92 Ellerbeck Ave., Toronto, Ont.; Pilot Officer D. F. Raymes (Capt.), (Pilot), 310 Gladstone Ave., Toronto, Ont.; Pilot Officer G. T. Crerar (W.A.G.), Princeton, Ont.; Sgt. C. H. Finniss (W.A.G.), 780 West 27th Ave., Vancouver, B.C.; Pilot Officer L. F. Haggman (Pilot), 405 13th Ave., New Westminster, B.C.

Sunday School Rally Is Held In Grace Church, Millbrook

MILLBROOK, May 26—(ENS).—Discussions that will bear fruit in improved methods of teaching and of carrying on the Sunday Schools of the district, an atmosphere strongly spiritual in its impressiveness and addresses that were of practical value, featured the 53rd annual convention of the Ontario Regigious Education Council for the townships of Cavan and Monaghan held in Grace Presbyterian church on Thursday afternoon and evening, with Rev. E. R. McLean, of Toronto, general secretary of the O.R.E.C., as the guest speaker.

Rev. M. Rowland, of Fraserville, led in the opening worship service at 2.30 p.m., Mrs. Harold Hubbeard presiding at the organ, and immediately following, "What Good is the Sunday School?" was the theme taken up by Rev. W. E. Honey of Cavan, under the general idea of diagnosing a sick patient (the school), with the "specialist," Rev. E. R. McLean, later suggesting methods of cure. A Blackboard was used to jot down the "symptoms", under "Why Don't People go to Sunday School?" and "Why Do They Go?"

"Christian Education Advance" was the theme of Mr. McLean's talk, following Rev. A. L. Sisco's "Going Out Into the Highways," when the Master's parable of the wedding feast was likened to the "feast of gospel good news ready in the Sunday School," invitation and even compulsion, in a unified effort being suggested as the means of providing guests for the rich and abundant meal already prepared. Since the things of the spirit are the only things that endure, we build on the solid foundation of Jesus Christ through seeking to influence other lives by means of home visitation through the home department; through personal fellowship; through a local survey to find out who are not in the church or school; through providing transportation; fill the car when you go to Sunday School or church, bringing the children and older folk out of the highways to the services."

Round Table Conference

A round table conference fixed the main points in the workers' minds, and Mr. McLean, in 'Counter Offensive' made it clear that "If we are to have a new world order after the war, we must start to build it now." For this purpose the Christian Education Advance was planned, beginning in the United States with over 40 denominations participating and now in Canada with the Anglican, Presbyterian, Baptist, United, Evangelical and Disciples' churches acting in unison. The object is to have the church contact every person in every home. "In the years between 1931-41, the Public School enrollment decreased 5 per cent., but in that same period, the Sunday School enrollment decreased by 15 per cent; "so we must think in terms of persons, of spiritual commitment, and not in terms of denominationalism, but of community betterment."

General business, conducted by the president, W. F. Fallis, included the appointment of a nominating committee, Melville Johnston, Rev. W. E. Honey and Rev. A. L. Sisco; the treasurer's report, which showed $10.87 in receipts, expenses of $1.46, balance on hand, $9.41. To clear up a misunderstanding, Mr. McLean said all collections from Mother's Day services should be remitted to the township treasurer, who will, in turn, remit to the head office in Toronto the published report later on showing receipts by counties.

It was decided, on motion, to send a letter of sympathy to the secretary-treasurer, Mrs. R. C. Hanbidge, who was unable to be present owing to her husband being seriously ill in Nicholls Hospital, Peterborough, following an accident resulting in severe burns. Heads of departments made their reports, and the tea hour was enjoyed in the basement with the Ladies' Aid Society, Mrs. S. Pritchard president, serving a substantial meal.

During the supper hour, Miss E. Taylor, representing the Mission to Sailors was given permission to speak briefly, presenting the fine work being accomplished in the 75 years the Upper Canada Tract Society has been giving the gospel to the 15,000 sailors on the Great Lakes boats.

Officers Installed

The evening session was featured by the worship service led by Rev. Edgar Russell, the installation of officers by Rev. W. E. Honey, following the adoption of the report of the nominating committee, the list begin: Past president, W. F. Fallis; president, R. A. Sutton, Cavan; vice-president, Jos. Burns, Millbrook; secretary-treasurer, Mrs. R. Matchett, Cavan; secretaries: girls' work, Eleanor Sharpe, Ida; boys' works: Oakley Carley, Cavan; children, Gladys Coyte, Millbrook; missionary, Mrs. Norman Thompson, Bailieboro; temperance, R. Matchett and G. Robinson, Cavan; leadership training, E. L. Hetherington, Millbrook; adult, Russell Farre, Fairmount; home department, Mrs. G. T. Hsield, Mt. Pleasant; young people, Gerald Anderson, Centreville.

An innovation was the skit: "Back from the Convention", purporting to show what lessons had been learned from the annual gathering, those taking part being: Mrs. M. Johnston, Miss E. L. Hetherington, R. A. Sutton, Mr. M. Johnston, J. Burns, Mrs. Dunford, and Norman Earle. Mrs. J. R. Thompson sang "The Ninety and Nine", with Mrs. Gordon Muspratt accompanying, previous to Mr. McLean's final address on "The Conservation of Youth", the point being made clear that while it is vital to the winning of the war that many material products be conserved, the conserving of young lives for the kingdom is vital to the well-being of our country, of value to God, and that there is a very real danger of their being lost through fires of temptation, through being Biblically illiterate, and that our effort should be to bring youth to be equipped to render the maximum of service to God, to their country, and to the church.

The invitation to hold the convention next year at Springville was accepted with thanks; the matter of a leadership training school next winter was left with the committee, and the closing prayer was offered by the visiting secretary, after the usual votes of thanks had been passed.

U.S. Chief Of Staff Watches British Troops

During his recent visit to England, General George Marshall, U.S. army chief of staff, inspected various units of the British armies on field manoeuvres. During his tour of inspection General Marshall was accompanied by Prime Minister Churchill. The Prime Minister and the general, third from RIGHT, are pictured watching exercises from a white armored car, with General Sir Bernard Paget, extreme LEFT, and other senior staff officers.

Belmont Women Give Sugar For Jam Making

HAVELOCK, May 26—(ENS). — The May meeting of the Belmont Women's Institute was held in the Stone Hall on Thursday afternoon, with the president, Mrs. Eric Ellis, presiding. Roll call was answered by 20 members on "Ways to improve our Institute." Two letters and two cards were received from soldier boys in England expressing their thanks and appreciation for cigarettes received. Mrs. James Toms turned in the sum of $5.35 for war work from the sale of bouquets of lovely tulips. The branch decided to donate a 100-lb. bag of sugar to the jam making enterprise of the Institutes. Mrs. E. Ellis gave a complete report of the executive district meeting held recently in Warsaw. Delegates appointed to attend the annual district convention are Mrs. E. Ellis, Mrs. W. Harris, Mrs. William Smith, Mrs. Charles Ellis, and Mrs. George Hartin. Two quilt tops were donated, one by Mrs. Dunlop and one by Mrs. Quackenbush who will reach her 101st birthday in June. The branch decided to have an all-day quilting bee on Thursday, May 28, in the hall, with a pot-luck dinner. A lovely quilt was donated to a family in Belmont that had lost their home by fire. After a careful study of the new co-operative program, three choices were made: (1) Uses of whole wheat, (2) Quilts and quilting, and (3) Home utilization of wool.

The program for the afternoon was in charge of Miss Goldie Dafoe and opened with the reading of a paper on "Health and Child Welfare." Two teams were picked by Mrs. Hartin and Mrs. Ellis as captains for a quiz contest, with all answering being parts of the human body and resulted in the former's team winning.

Conklin Show Draws Crowd On Opening Day

Twenty-seven lions, tigers and graceful leopards form a small part of the Terrell Jacobs' circus which is being shown this week in conjunction with the Conklin Shows, brought to Peterborough under the auspices of the Kinsmen Club.

Few children under ten years of age in the city and district have ever seen a live elephant, but in the show, not only are there three elephants, but three Siberian camels as well. Then to add more variety there is a pair of llamas, the queer looking animals from South America which have been domesticated as pack animals in the southern hemisphere.

There is a baby buffalo, an Australian burro, a Mexican burro, Shetland and Buckeye ponies, and a mule tail deer that knows nothing about the government sugar rations, for it is eternally probing the hands of customers for a tasty morsel. There is a emu, the only feathered creature in the world that has two feathers on a single quill. It comes from Australia and is almost as large as an osrich.

Terrell Jacobs, is an ambitious young man, although a veteran of the circus world who hopes to build a big Canadian circus, and the two ring exhibition which forms his program will thrill everyone. On Monday afternoon the crowds were so lange they had to seat the children on the ground, all of the seats being taken. He was for eleven years chief animal trainer for Ringling, Barnum and Bailey circus.

The Arabian horse which Ronald Colman rode in that famous theatre production, "Clive of India," is now owned by Jacobs, and besides this he has a female lion named 'Sheba' which was used in four of the Tarzan pictures, which starred Johnny Weismuller and Maureen O'Sullivan.

There are fourteen rides, many of them just on the market for the first time last year, and they are thrillers. On Monday afternoon school children taking advantage of the special rates thronged the rides from noon until way after dark. The side shows has one in particular that every school child should see. It is a collection of Canadian animals, all alive, in cages and it is free to children, but adults are expected to contribute in a silver collection. There are skunks, black raccoons, red raccoons, the most rare of the species, a groundhog, bobcat, pigeons, rocky mountain badger pheasants, guinea pigs, ant-eater, a coyote, white-tailed deer, and many others.

The Hawaiian Show, 'Aloha Land' is a headliner, and here one finds clever dancing, singing and the sweet music of the Hawaiian islands. Side shows of the usual variety along with a top ranking monkey show round out a well balanced midway, the largest in fact to appear in the city in twenty years.

With more than half his regular staff in the navy, army and air force, Conklin Bros. hesitated to brin gout such a large show, but in view of the fact that so many people are working long hours in war industry, and soldiers in big camps find life monotonous, the two men took a chance on this city, and brought a show to this city that completely fills King Edward Park. They were forced to use this park, because the high water in the Otonabee river made it impossible for the trucks to drive into Riverside where the shows had originally been scheduled to set up.

PAIGE ROWELL,
Branch Manager
Says:
Do you know about our
BUDGET PLAN?
With it
You can create an estate
with your first
$5 monthly premium
Enquire at
172 Hunter Street
THE DOMINION LIFE ASSURANCE COMPANY

50 Women Attend Home Nursing Class

MILLBROOK, May 26 (ENS) — Dr. M. E. Hobbs gave the lecture to the Home Reserve Nursing class on Friday, over fifty members answering the roll call, the topic for study being: "Communicable Diseases." Mrs. L. B. Byam, Reg.N. was in charge, and next week the final group lecture on "Emergencies" will be given by Dr J. W. Wright. After that the smaller groups for practical work will be arranged by Mrs. Byam.

Explaining that the nursing course is "in order that you may be better fitted to do your duty by an all-out war effort," and that communicable diseases are fifty per cent preventable, as well as stressing the abolute importance of reporting all such to the medical officer of health, and thus avoiding the terrible after effects if proper treatment and care is not given, Dr. Hobbs also pointed out that almost every community has at least one child suffering in some manner from such neglect.

Credit was given Dr. H. A. Turner, former M.OH, for the fact that so much has been done though giving toxoids, vaccination, etc. to the pupils of the various schools in the village and township, the speaker, however, feeling strongly that this preventive care should be given to infants, mentioning the various ages at which it is safe to do so, and not in the schools at all, "once we have completed the work with those who are now school pupils."

Help Extended To Kinmount

OMEMEE, May 26 — (ENS). — The Womens Institute met on Wednesday at the home of Mrs. Walter Thurston, with 17 members and 1 visitor present. Mrs. McPherson, president, presided, and the meeting opened with 'O Canada' and the Lord's Prayer repeated in unison.

The roll call was responded to by paying membership fees for 1942. Letters were read from three boys serving overseas, thanking the Institute members for parcels sent them.

Ie was decided to help the residents of Kinmount by donating clothing, etc., the same to be left at the president's home. Plans were completed for the District W. I. Convention to be held on June 2, in Trinity United church, Omemee.

An invitation was extended to the W.I. members to hold the next meeting on Friday, June 19, at the home of Mrs. W. Northey, Lindsay.

The program consisted of readings by Mrs. J. Magee and Mrs. Cornwall, and a piano solo by Mrs. Wood.

The program committee for June will be Mrs. Everson and Mrs. Wood.

The meeting closed by singing the National Anthem, after which lunch was served.

Fatal Scene

VAN NUYS, Calif., May 26(AP). —Earl Steinmetz, 27-year-old actor, was injured fatally last night when he was struck by an airplane during the filming of a motion picture. Portraying an air raid warden, Steinmetz ran on to a runway to meet the plane. A wingtip knocked him to the ground and fractured his skull. He died in a hospital sohrtly afterward.

Itching, Burning, Stinging Eczema or Salt Rheum

Eczema, or salt rheum as it is commonly called, is one of the most painful of all skin troubles.

The intense burning, itching and smarting, especially at night, or when the affected part is exposed to heat, or the hands placed in hot water are most unbearable, and relief is gladly welcomed.

The relief offered by Burdock Blood Bitters is based on the knowledge that such ailments as eczema, and other skin troubles, are caused by an impure blood condition.

Bring about inner cleanliness by using B. B. B. to help cleanse the blood of its impurities.

Ask at any drug counter for B. B. B. Price $1.00 a bottle.

The T. Milburn Co., Limited, Toronto, Ont.

CANADIAN DEPARTMENT STORES LIMITED

C.D.S.
WILL BE OPEN
UNTIL 5.30 P.M.
WEDNESDAY

DRESSES ALL SIZES 11 to 52

CANADIAN DEPARTMENT STORES LIMITED

CONSTIPATION is the thief of vitality.
Why be robbed?
Enjoy this delicious whole-grain cereal daily
. . . and KEEP REGULAR!

Dubious Rations

BUFFALO, N.Y., May 26—(AP)—The Erie county rationing board is weighing the application of a woman for sugar ration books for 19 "kids." The sugar is needed to sweeten evaporated milk, with which she feeds young goats, she explained, adding, she sold the nanny goat's milk.

Stars In Conklin Show

Miss Rosalie Fenton of Chicago, one of the artist's models appearing in "Living Magazine Covers" on the Conklin Show Midway. Six models, three American and three Canadian, are required in this presentation which demonstrates by poses the cover subjects of leading magazines. These poses, always beautiful and sometimes daring, portray a dozen famous drawings.

ESTABLISHED 1877

SURFACE SATISFACTION

Scarfe's

Varnishes · Paints
Enamels · Wax

A FINISH FOR EVERY SURFACE

For Sale At Your Nearest Scarfe's Dealer

A LEVER PRODUCT

You have to perspire—
You don't have to offend!

A pretty girl isn't left on the shelf for no reason at all. But people shy away from telling her that "B.O." is to blame.

Everyone—rich or poor, old or young—runs the same risk. We ALL perspire—it can't be avoided. When perspiration stays on the skin it decomposes, becomes stale and unpleasant. "B.O." is the result. That's why everyone needs Lifebuoy. It's the ONE soap especially made to PREVENT "B.O." No other popular soap has Lifebuoy's special deodorizing ingredient to make you sure of ALL-OVER freshness—LASTING protection.

A Lifebuoy bath is a real treat. Its rich, invigorating lather leaves you REFRESHED, feeling marvelous, fresh as a daisy from top to toe. Use Lifebuoy for your hands and face, too. It's 20% MILDER than many so-called beauty and baby soaps.

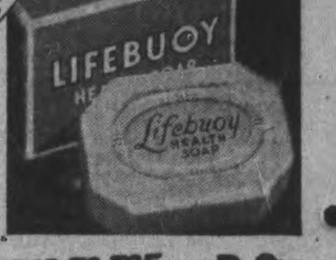

LIFEBUOY FROM HEAD TO TOE —IT STOPS B.O.